TELEPHONES:
Examiner 4641
CHEX 4641
Nights after 6 p.m., Sundays, Holidays
Examiner 4641
CHEX 4643

Evening Examiner
Peterborough

FINAL
CITY EDITION

VOL. LXXXVIII, No. 97 | WEATHER Fair and cool. | PETERBOROUGH, TUESDAY, OCTOBER 26, 1943 | ★★ | PRICE FOUR CENTS

GERMANS RETREATING ACROSS ITALY

Spectacular Fire Wrecks East City Building At Midnight

Firemen battled for several hours to smother a stubborn and unusual fire in Canadian Oil Company warehouse on Hunter Street, early Tuesday morning. The photo shows the fire at its height with the air above the structure a mass of flames.

Fire Levels Oil Warehouse

A spectacular fire which started at midnight wiped out the Canadian Oil Company warehouse and White Rose Service Station on Hunter Street East Monday night, doing damage that may exceed $15,000.

An explosion which shook the house of Arthur Dubay, warehouse manager, and located directly east of the building was the first indication of trouble, and in a matter of seconds the structure was an inferno of fire and smoke, that could be seen for miles. Fed by highly inflammable gasoline, grease and alcohol, the fire sent streamers of flames more than a hundred feet in the air, and only the fact that there was no wind saved the entire district from disaster.

Directly south of the building and less than a hundred feet from it are six huge gasoline storage tanks, containing thousands of gallons of gasoline and coal-oil, and these were a potential threat to the lives of the firemen who battled the raging inferno with six lines of hose. Fortunately the firemen were able to keep a wall of water against the south end of the building, reducing the heat near the tanks, and after three hours the danger of an explosion was eliminated.

No Sign.

Citizen who passed the building at 12.30 report everything was in order, but at 12.39 Joe O'Donoghue spotted flames and ran to his home on Rogers Street to turn in the alarm. Joe Dean who was passing in his car about the same time also called the firemen. Ten firemen arrived in good time, and within half an hour the entire staff of 22 men were on the job. They had a stiff battle for at least three hours, and found to their dismay that at several points in the blazing building, the fire continued to roar despite the volume of water thrown on it. This was due to the fact that 12 drums of high-test naphtha gasoline were stored in the building, and these burned furiously. Every once in a while, a drum of gas would explode. Hundreds of barrels of gasoline stored beneath the flooring of the building burned all night, and this morning firemen were still pouring water on the ruins.

The building is owned by Canadian Oil Company, and Harold Howell operates a service station at the front. The structure is 60 years old, one storey, with a high peak roof, and was of frame and corrugated iron construction. At one time it housed the Peterborough Canoe Company.

FIRE LEVELS
(Continued on Page 2, Column 4)

Canada's First War Medal Chosen For Three Services

OTTAWA, Oct. 26.— (CP).— A new service ribbon soon will be awarded to most volunteer members of Canada's Navy, Army and Air Force—the ribbon of the "Canadian Volunteer Service Medal"—it was announced to-day by the three defence ministers in a joint statement.

The silver medal itself will not be struck until after the war, but a distinctive ribbon will be issued as soon as it becomes available—probably about the middle of December. It will be issued both overseas and at home.

"Those who have served outside of Canada with the Canadian armed forces in this war will be authorized to wear a silver maple leaf on the ribbon," said the statement. "Service outside of Canada includes all service beyond the territorial limits of the Dominion."

For Women Too.

Men and women of all ranks in the armed services will be eligible for the medal, which will go to these persons:

1. Those "who have voluntarily served on active war service and have honorably completed 18 months' total voluntary service.

2. Those "who have voluntarily served on active war service and who, after having proceeded outside of Canada, have been honorably discharged or retired.

3. Those "who have voluntarily served on active war service, and have as a direct result of injuries sustained while on duty been honorably discharged or retired."

The medal will be awarded posthumuously to persons of any rank in the three services "who have voluntarily served on active war service, and have been killed, or died of wounds or injuries sustained in action or while on duty."

Cast in silver, the medal will be circular, bearing on one side marching figures representing the three services, with the inscription "Canada" above the "Voluntary Service Volontaire" below. The reverse side will bear the Canadian coat-of-arms.

The medal will be worn on the left breast, immediately after the African Star of 1935-43 Star—British medals—or any previously issued war service medals. The ribbon will be 1¼ inches wide of green, scarlet, royal blue, scarlet and green. Each green and scarlet stripe will be 3-16ths inch wide.

"The new medal represents recognition by the people of Canada of their volunteer fighting forces," said Defence Minister Ralston, Navy Minister Macdonald and Air Minister Power in their joint statement.

"These men and women of the armed forces, many of whom now are in their fifth year of active service, voluntarily gave up civilian life to serve their country anywhere in its time of need. It is a tribute to their spirit of self-sacrifice that the new medal has been instituted."

A Defence Department spokesman said the Silver Maple Leaf will be awarded to anyone who goes outside the territorial limits of Canada on duty, no matter for what period.

The Ministers' statement did not say specifically when Navy and Army personnel on active service on Pacifc and Atlantic coasts would qualify for the Maple Leaf, but one spokesman said he assumed they would get it if their patrol operations carried them outside "territorial waters" which are closely defined for legal purposes.

Chameleon, Fliers' Mascot

Campbellford Aviator Had Odd Pet

SICILY, Oct. 26 (CP)—Gus the Chameleon, smallest mascot in the R.A.F. and possessor of the deadliest shooting eye in his squadron, is missing, lost somewhere in an olive-grove.

Pet and pride of a Kittyhawk fighter-bomber squadron in Sicily and personal property of PO. Wallace Rutherford of Campbellford, Ont., Gus had been through many a dive-bombing and strafing "do," the R.C.A.F. reported today in an overseas press release.

He attached himself to the squadron during the desert war and in five minutes he had cleared Rutherford's tent of flies—bane of desert life. The pilots watched in amazement and envy as he flicked the insects from every angle with his lightning tongue.

"His deflection shooting was a joy to watch," said Rutherford. "In all the weeks we had him, watching him at work all day, we saw him miss a kill only once—and then he came so close that the fly panicked and spun in."

Gus' biggest moments, however, were in the air. Soon after he arrived, Rutherford began taking him on operational trips—"He used to perch behind the reflector-sight and hang on like grim death."

4 Red Armies Speed Hun Retreat

Badly Mauled Nazis Withdraw In Great Disorder

By HENRY C. CASSIDY
Associated Press Staff Writer

MOSCOW, Oct. 26 — (AP). — Four hard-hitting Soviet armies today were pursuing the battered legions of Hitler retreating across southern Russia from the shattered Dnieper River defence wall toward the Bug River, 170 miles to the west.

Front dispatches indicated that badly mauled Nazi forces were waging desperate but futile rearguard battles along a 200-mile-long front from Kremenchug south to the Sea of Azov, intent only on saving as much as possible from what may prove to be the greatest German disaster since Stalingrad.

The German retreat, accelerated by the Russian's capture of the industrial cities of Dneprotpetrovsk and Dneprodzehzinsk in the great Dnieper bend yesterday, was bluntly characterized by a Russian communique as "disordered."

Involve One Million

London dispatches, based on Moscow advises and admissions of danger emanating from the Berlin broadcasts, estimated there were perhaps 1,000,000 Germans involved in the mass retreat across the Ukraine.)

It was Gen. Rodion Y. Malinovsky' third Ukrainian army which stormed Dnepropetrovsk to topple that great economic and military centre. He was supported on his right flank by Gen. Ivan S. Konov's Second Ukrainian Army group, while the Fourth Ukrainian Army which captured Melitopol Saturday backed him up on the left flank. The First Ukrainian Army operating further to the north was believed plunging westward below Kremenchug toward Znameka.

Russian columns were battering at the gates of Krivoi Rog. 85 miles southwest of Dnepropetrovsk and spearheads of the Fourth Army were racing through Melitopol toward the Crimea.

—BUY VICTORY BONDS—

Suspect's Father Norwood Native

TORONTO, Oct. 26 —(CP)—New York and Toronto police officials today conferred for more than two hours on the arrest yesterday of AC2 Wayne Lonergan for questioning in connection with the murder in New York Sunday of his pretty 22-year-old wife, Patricia Burton Lonergan.

After the conference there were indications steps were underway to get immediate extradition of Lonergan to the United States as a material witness in the case. The officials ended their conference and slipped away to Toronto City Hall without being seen by waiting newsmen.

Later Judge James Parker of York County Criminal Court indicated he would hear extradition proceedings

SUSPECT'S FATHER
(Continued on Page 2, Column 6)

Township Road Disappears In Sink Hole Stretch 615 Feet Long Appears Bottomless

DUNGANNON, Ont., Oct. 26—(CP)—Members of the road committee of the County of Huron are much perturbed by a phenomenon on the 9th Concession of the Township of West Wawaanosh about three and one half miles east of Dungannon-Lucknow highway, where for some unknown reason the bottom literally dropped out of the road for a distance of about 615 feet.

Trees in the adjoining field were hoisted about four feet, while the road dropped almost out of sight.

The cavity filled with water to within four feet of the top of the road. The sink-hole seems to be bottomless as a 21 foot rod failed to touch bottom when plunged into the hole.

Experts can make no explanation regarding the unusual occurrence, unless there may be a subterranean passage leading to a small lake, known as Mud Lake which is situated about one-quarter mile from the scene of the trouble.

Meanwhile the road is closed to traffic, while a temporary road around is being built of rails as the surrounding land is swampy. A large knoll of clay has been purchased by the county and this will be trucked to the spot in an endeavor to fill the cavity.

Prisoners Reach England Won't Talk About Germany

LIVERPOOL, England, Oct. 26—(CP Cable).—The British hospital ship Atlantis today brought 890 repatriated Allied war prisoners back to Britain — including a small group of Canadians — back to those who had waited at the bleak dockside for them all day yesterday and throughout the night.

The returning Canadians were greeted by Rt. Hon. Vincent Massey, Canadian High Commissioner, who went aboard the ship immediately on its arrival and spoke with most of the men from the Dominion, prisoners from the Dieppe raid on August, 1942, or from R.C.A.F. raids over the Continent.

"I was able to see most of them aboard," Mr. Massey said on returning to the pier, "and I was struck by their excellent spirit. Most of them naturally are looking forward to getting home as fast as they can but all of them are either sick or wounded.

Reporters were not allowed to approach the men immediately and were unable to obtain names, although they were especially anxious to get that of a big fellow who was half sitting up in his stretcher as he was carried ashore. A small flag on his shoulder revealed he was the first of the Canadians and spectators broke into a renewed cheer, many of them shouting, "Welcome home, Canada."

Many On Stretchers.

The lad smiled and waved back. Mr. Massey broke away from the official party and walked alongside the stretcher until it was out of sight.

Many of those to whom this port was journey's end were stretcher cases—Britons who had been in hospital since they fell wounded on the fields of France in 1940.

The first sign some of the people of Liverpool had that the Atlantis had reached port was the arrival in the city of long hospital trains bearing the insignia of the Red Cross.

Thirteen Americans arrived with their comrades from the forces of Britain, Canada and Poland.

The Port rails of the Atlantis were lined solidly with soldiers as she pulled into a dock after an uproarious welcome from harbor craft and shorebased guns.

With dry humor one group amidships sang "Wir Fahren Gegen Englandtrab," the Nazi song meaning "We Sail Against England," but the Tommies changed the words to "We're coming home to England."

Fliers Are Tops

Gen. Sir Ronald Adam, Adjutant-General of the British forces, welcomed the men over a loudspeaker

PRISONERS REACH
(Continued of Page 2, Column 2)

Daily Sales Are Above Average

OTTAWA, Oct. 26.—(CP).—Canada's $1,200,000,000 Fifth Victory Loan reached $487,279,200 up to last night, seventh business day of the three-week campaign, National Loan headquarters announced today.

At the same time last spring the $1,100,000,000 Fourth Victory Loan had reached $436,345,250.

Monday's bond sales totalled $70,135,000, compared with $63,800,350 on the same day of the last loan.

Sales so far in the present campaign have averaged $69,600,000 a day. The daily average needed to make the drive a success is $66,666,000.

"While payroll and general canvass maintained great activity as indicated in news wires to headquarters, advices were also received of quite a number of corporate and other large subscriptions," loan officials said. "Some of the amounts may have been included in the bulk figures already announced."

A subscription of $2,200,000 was received from the Workmen's Compensation Board of British Columbia.

"A large number of industries reported that 100 per cent. of their employees had bought bonds and many individual quotas were passed," said headquarters.

In the central region of the Canadian National Railways, 20,012 subscribers had invested $1,764,450, compared with 13,843 subscriptions for a total of $166,900 in the same period of the fourth Victory Loan.

Prudential Insurance Co. of America, through its Montreal office, subscribed $15,000,000 an increase of $5,000,000 over the subscription to the fourth Victory Loan. Also from Montreal, Aluminum Fiduciariee Ltd., on behalf of Aluminum Ltd. and its Canadian subsidiaries, invested $4,000,000; Dominion Oilcloth and Linoleum Co. Ltd., $2,000,000; Canadian Cottons Ltd. $1,515,000; Penmans Ltd. of Montreal and Paris, Ont., $600,000; and Building Products Ltd., $500,000.

Ontario headquarters announced

DAILY SALES
(Continued on Page 2, Column 3)

Allies Capture Ten Towns Advance Five Miles Huns Prepare New Position

Nazis Using Heavy Artillery Barrage To Slow Montgomery's Army Now Menacing Retreat Route

By EDWARD KENNEDY—Associated Press War Correspondent

ALLIED HEADQUARTERS, Algiers, Oct. 26—(AP).—Allied armies in Italy have captured ten more towns in advances up to four to five miles, it was announced today, and German opposition on the 5th Army front diminished as the Nazis apparently fell back to new positions.

The Anglo-American 5th Army seized Raviscanina, 15 miles south of the large transport city of Isernia, and an 8th Army column striking up from the southeast took Objano, some 15 miles from Isernia on the main road from Campobasso.

The 5th gained four to five miles in taking Raviscanina, 19 miles north of Capua, and also took the towns of Crancolise, 2½ miles west of captured Sparanise, and Rocchettta.

Four other towns besides Bojano fell to British troops, including Baranello, a strongpoint between Campobasso and Bojano, Spineto, four miles north of Bojano, Petrelle and Palata.

Isernia, a key point in German supply, was being threatened by the 5th and 8th Armies from the south and southeast.

Some German rearguards still offered stubborn resistance.

Fraicolise was captured in fresh advance westward aimed at the main enemy defence positions at Mondragone and Massico ridge which towers 2,500 feet. Rocchetta is four miles northeast of Sparanise.

Official information from the front confirmed an earlier forecast that the Germans are preparing a major stand along a line from Mondragone on the west coast northeastward through Venafro and then across Italy to the area of Vasto on the Adriatic.

Serious Threat.

It was disclosed that the bridgehead gained by the 8th Army across the Trigno River was near the mouth of that stream, only seven miles below Vasto.

Alarmed by the success of the British in that crossing, the Nazis concentrated artillery there and laid down a heavy shellfire on the British front.

Heavy enemy shellfire also met the 8th Army farther inland where Gen. Sir Bernard Montgomery's troops, who included the Canadian 1st Division, took Bojano in a six-mile advance west from Vinchiaturo.

Between Bojano and the Adriatic, Gen. Montgomery's forces made steady gains and drove the Germans from Spineto, Petrella, 15 miles northeast of Spineto, and Palata, 12 miles northeast of Petrella.

Hammering out again at the Germans in Yugoslavia, U.S. medium bombers struck the airfield at Podgorica, 20 miles inland from the Dalmatian coast and not far from the Albanian frontier.

Fighters went over first, destroying several grounded planes and damaging hangars and motor transports. Two-engined bombers and fighters followed, hitting the administration building and wrecking more planes. Several fires were were started, and three enemy planes driven away.

Ships Burn

Two merchant ships totalling 8,000 tons were attacked near Lagosta Island off the Yugoslav coast west of Dubrovnik, and deck cargoes were left in flames.

In Italy, Allied Air Fleets striking over the battle area destroyed more than 40 trucks, two locomotives and some tank and freight cars. Railway towns were also bombed, an am-

ALLIES CAPTURE
(Continued on Page 2, Column 1)

Convoy Escort Scatters E-Boat Fleet

LONDON, Oct. 26 — (CP). — British light naval forces protecting a convoy sank four German E-Boats and damaged seven more out a force of 30 in a fierce five hour running battle in the English Channel off the coast of East Anglia Sunday night, the Admiralty announced today.

The British escort fleet, made up of destroyers and motor gunboats, swarmed down upon the speedy enemy craft as they began the attack shortly before midnight. The battle lasted throughout the night, the Admiralty said, and all British ships rejoined the convoy without serious damage although there were several casualties among the crews.

The Admiralty disclosed that one group of motor gunboats which surprised a force of enemy E-boats and damaged three of them was commanded by a Canadian, Lieut. C. A. Burk, R.C.N.V.R., of Toronto.

One Blows Up

The first engagement came when the destroyer Pytchley intercepted a group of about five E-boats, the Admiralty said. Hits were observed on one enemy craft and the group withdrew. Shortly afterwards motor gunboats attacked an enemy group in the same area, severely damaging one vessel.

The destroyer Worcester engaged other E-boats, blowing up one by gunfire and severely damaging a second. Almost immediately afterwards the destroyer MacKay scored hits on still another E-boat.

Meanwhile a group of motor gunboats cut into position to engage fleeing enemy vessels, the communique added. Gunfire followed and two enemy craft blew up and were seen to sink. A British gunboat destroyed a third by ramming, picking up prisoners.

'Sometime later motor gunboats under command of Lieut. C. A. Burk, R.C.N.V.R., surprised a further force of 5-boats and damaged three of them with gunfire."

Twins Are Jolted

LINDSAY, Oct. 26 — (CP). —Twin sons of Mr. and Mrs. Jack Chalmers who live near Beaverton, touched a piece of brass with which they were playing to an electrically-charged fence, only to learn the bit of brass was a dynamite cap. One of the youngsters had a finger blown off, his brother suffered minor cuts. No one knows whence the explosive came.

Morale of Nazis High in Russian Retreat

Air Attack Devastating In Reich But Army Not Ready To Surrender

By DEWITT MACKENZIE
Associated Press War Analyst

What justification, if any, is there for the various European reports that Germany is on the point of cracking up?"

For instance, a dispatch from Scotland reports that British soldiers who have just returned from Nazi prison camps say German hope and morale are cracking under the strain of the steadily increasing air attacks on the key cities.

London tells us that statements leaking out of Germany through neutral countries describe last week as the blackest of the war for Hitler, and hint at a critical situation on the home front.

Nazi commentators have made no bones recently of expressing grave concern over the trend of the fighting on the Russian front.

Dr. Jenny, widely known Swiss newspaperman, writes that "in wide circles it is considered possible Germany will break within a few weeks."

Ivan Yermashov, Soviet commentator, wrote the other day in the Red Star, organ of the Russian Army, that a decisive blow through France by the Western Allies would bring about swift defeat of Germany and a quick end to the war.

Morale Unshattered

Brig.-Gen. Curtis E. Lemay, the commander of the United States heavy bomber division in England, says German war industry will be so smashed by spring as the result of the Allied bombing that the Nazis won't be able to fight effectively any longer on land or sea or in the air.

Well, the answer to all that is that Germany's immediate fate is so delicately balanced that a great stroke of adversity might bring sudden collapse.

There's no harm in hoping hard that there will be such a collapse.

However, it would be criminal for us to fool ourselves into believing that our wishes are actualities —that Germany is bound to collapse in the near future.

What right have we, for instance to assume that the morale of the German army might crack? It has been magnificient, so far as has been reported. The great and protracted Nazi retreat to the Dnieper without a collapse was one of the outstanding achievements of the war, because a retreat is one of the most difficult of military operations that called for fool-proof morale on the part of the Hitlerite troops.

—BUY VICTORY BONDS—

The Weather

Peterborough Temperatures:

Today:
Night low..33 Noon.....47
Yesterday:
Highest....42 Lowest....33
One year ago:
Highest....47 Lowest....34

Weather Forecast:

Georgian Bay — Fresh winds; fair and cool to-day and Wednesday.

Lower Lake Region — Fair and cool to-day and Wednesday; strong winds to-day, becoming fresh by Wednesday.

Ottawa and Upper St. Lawrence Valleys — Fresh to strong winds; generally fair and cool to-day and Wednesday.

Lake Superior — Moderate winds; fair and cool. Wednesday: Moderate to fresh winds; fair and a little milder.

Use Japanese Tactics

NEW YORK, Oct. 26 (CP)—The Swedish radio reported last night the German air attache in Stockholm had acknowledged that a German plane shot down the Swedish airliner Gripen last Friday and that he had expressed the "deep regret" of the German Air Force to the Swedish Board of Air Transport.

Two Italian Priests Assist

Canadians Jam Shell-Torn Churches

By LOUIS V. HUNTER
Canadian Press War Correspondent

WITH THE 8TH ARMY IN ITALY, Oct. 24 — (Delayed) (CP Cable.)—Canadian troops just out of the front line a few miles away paraded to church through crowded streets of a mountain town today in a demonstration of faith that impressed keenly religious Italians.

To the skirl of bagpipes a Toronto regiment more than 2,500 strong marched smartly into the shell-torn collonaded Roman Catholic cathedral in the heart of the town and attended mass celebrated by Major A. Butts of Halifax, a brigade chaplain, assisted by two Italian priests. A choir from a French-Canadian unit sang mass.

Maj. G. Cherrier of Toronto, a headquarters chaplain, preached the sermon. During the service confessions were heard by four padres, including Capts. Thomas McManus of Kirkland Lake, Ont., and J. Wilhelm of Hamilton, Ont.

At the same time a Protestant service was held in an neighboring theatre where Capt. S. B. East of Toronto officiated. The address was given by Maj. J. Gordon Jones of Hamilton, Ont., and the lesson read by Maj. R. O. Wilkes of Winnipeg.

ALLIED PACIFIC FORCES DESTROY 800 JAP PLANES IN TWO WEEKS

Nazi Front Buckles Across Italy

Gains Are General As 5th And 8th Armies Push Ahead

ALLIED HEADQUARTERS, Algiers, Oct. 26 (AP)—The Allied 5th Army has captured Francolise and Raviscanina in an advance all along its front in Italy, Allied Headquarters announced today.

Raviscanina is 19 miles north of Capua and about 15 miles south of Isernia, where the Germans are reported to have anchored a new defence line running inland from Mondragone.

Francolise is 2½ miles west of Spartanise, important rail and road junction town whose capture was announced yesterday.

The British 8th Army also pushed ahead, capturing Boiano, on the main lateral road from Campobasso to Isernia, and also entered Spinete, Petrelle and Palata.

The town of Roccheta fell into the hands of the 5th Army fighting through difficult terrain against strong German positions.

Medium bombers and long-range fighters of the Northwest African Air Force attacked the airfield at Povdonika in Yugoslavia yesterday, an air communique said, while in Italy, medium, light, and fighter-bombers hit road and rail targets north of the battle area on the east and west coasts.

Tarquina airdrome northwest of Rome also was hit. Two Allied planes were lost in all operations.

MORE ABOUT—

Allies Capture

Continued from Page 1

munition dump was hit, and Tarquina airfield north of Rome also was pounded.

All the raiders returned safely from Yugoslavia, but two planes were lost in other operations.

Berlin's announcement that Allied heavy bombers which struck into Austria Sunday had come from Italian bases and then shuttled on to Britain was a new indication of Germany's concern over bombing of the Eastern Reich from Italy. But Allied headquarters simply let the Nazis worry as to whether the bombers had come from Foggia or North Africa, or whether they went on to Britain or returned here.

ACT FAST WHEN A COLD THREATENS

Use This 3-PURPOSE Medicine

At the very first sniffle, sneeze, or sign of a cold put just a few drops of Vicks Va-tro-nol up each nostril. If used in time, Va-tro-nol's stimulating action actually helps prevent many colds from developing.

. . . And remember this, when a head cold makes you miserable, or transient congestion "fills up" nose at night, spoils sleep—3-purpose Va-tro-nol gives valuable help as it (1) shrinks swollen membranes, (2) relieves irritation, (3) helps flush out nasal passages, clearing clogging mucus. Enjoy the relief it brings.

VICKS VA-TRO-NOL

TIRED FEELING ADDS YEARS TO YOUR LOOKS

Tired people often have an overworked digestive system. Clogged with food waste and fatigue acids, because liver fails to supply 1 to 2 pints of bile every day.

If always tired, get after your liver—purifier of blood, storehouse of energy. If liver carries off impurities, you feel full of pep. The safe way to increase liver's daily flow of bile is with BILE BEANS. These small laxative pills tone up entire digestive system—liver bile, stomach, kidneys. Made of 10 pure vegetable extracts, Bile Beans act so gently they are called "The Medicine That Copies Nature".

Shake that "tired feeling" right away—and get some fun out of life! Try BILE BEANS tonight—they work while you sleep. Over 7 million boxes used last year, convincing evidence of how greatly they are helping others. 30

Every job is a war job these days. Don't let colds slow you down. Fight them with this well-known, quick-action, two-minute relief. Keep a bottle handy always. At all drug stores. Get yours today.

Pasmore's BRONCHIAL MIXTURE

CHECKS CHEST COLDS

ALLIED HEADQUARTERS, Southwest Pacific, Oct. 26 (AP)—Rabaul, the heart of Japanese air might in the Southwest Pacific, has been strewn with the wreckage of 311 planes in four recent daylight assaults by hundreds of Allied bombers and fighters. Today's communique disclosed the results of the third and fourth raids by nearly 300 planes Saturday and Sunday — 123 enemy aircraft certainly wiped out and 45 others probably destroyed.

This mounting disaster at Japan's New Britain air fortress over a 12-day period, from October 12 to 24, has been achieved at a price of only 12 raiders.

Total air losses of the Japanese listed in today's communique accounts of widespread operations were 203 which raised to approximately 800 the number of enemy planes bagged within the last two-week period in the South and Southwest Pacific.

50 Bombers Take Part.

Nearly 50 heavy bombers, heavily screened by fighters, opened the latest attack on Rabaul Saturday afternoon. Twenty grounded planes were destroyed for certain, seven others probably.

Fifty enemy planes swarmed to the attack. The bombers downed four for certain, eight probably. The fighters bagged 11 certainly and claimed five probables. There were no Allied losses.

Sunday, more than 50 medium bombers, escorted by nearly 100 fighters, attacked Rabaul.

The bombers wiped out 45 bombers on the ground, probably accounted for 10 others.

Upwards of 70 Japanese planes battled the raiders, in a one-hour running fight. The fighters bagged 35 of these for certain and the bombers eight. Fifteen others probably crashed.

Today's communique also reported the destruction of 22 planes in Allied air raids last Friday in the Bougainville-Choiseul sector of the Solomons and the sinking of a Japanese destroyer off Cape Orford, New Britain.

Batter Kahili.

SOUTH PACIFIC HEADQUARTERS, Oct. 26—(AP).—A 172-ton bombardment of Kahili airfield has left that Bougainville Island airbase practically useless to the Japanese for the present, a spokesman for Admiral William F. Halsey said today.

This spokesman said the last of three savage smashes on October 22 showed Kahili inoperative. Large bomb craters had not yet been repaired and planes were unable to use the strip.

Three raids on Kahili and a fourth against nearby Kara field were carried out in lightning fashion by Allied planes over a four-hour period October 22.

Bougainville, top rung of the Solomons ladder, is the last remaining major stronghold for the Japanese in that area. The last semi-official estimates placed 40,000 enemy troops on the island. It is now the primary objective of the Allied sea, land and air offensive east of New Guinea.

—BUY VICTORY BONDS—

Yugoslav Units Register Gains

LONDON, Oct. 26 — (CP). — German forces lost their last heavy industrial centre in Bosnia today when Yugoslav Partisans captured the steel manufacturing city of Vares-Maydan, 20 miles north of Sarajevo, a communique of the Yugoslav National Liberation Army announced today.

The city fell to the guerilla warriors of Gen. Josip (Tito) Broz after a fierce 12-hour battle, the communique, broadcast by the Free Yugoslav radio, said. German losses in men and material were heavy, the bulletin added. Two nearby railway stations were also destroyed.

In another battle far to the north, the Partisans were said to have stormed into the town of Brcko on the Save River, but were forced to withdraw after the Germans rushed in 20,000 troops and strong formations of bombing planes from Serbia to reinforce the 5,000 men defending the town. The Partisans said they blew up a strategic Save River bridge before retreating.

Near Andriyevica in Montenegro, German columns, aided by Albanian mercenaries, launched several attacks on units of the

YUGOSLAV UNITS

(Continued on Page 8, Column 3)

MORE ABOUT—

Prisoners Reach

(Continued from Page 1)

as the ship pulled in, reading a message from the King saying he "proud of the way you have conducted yourselves in captivity."

"We would like to be able to tell you about some of the things we saw in Germany," several Canadians said, "and what conditions are like back in Germany, but the boys still in the camp would have to pay for it if we did."

They didn't say what the Germans might do, but Flt. Sgt. J. B. Nickerson of Yarmouth, N.S., said there is a difference between the way prisoners, at least the Air Force prisoners he knew, were treated by the German Army and the German Air Force.

"The Air Force fellows treated you with respect—the Army fellows did not," he said.

Western Clock Over Top; Continue Drive

Western Clock employees were only a few dollars off the $54,000 level to which they had boosted their subscriptions this morning as they had almost completed their campaign.

The plant went over the top last Friday morning, and since then they have gone on up to 110 per cent of their objective.

So far 93% of Western Clock employees have dug down for funds with which to invest in the Fifth Victory Loan.

Their objective was $49,250; up to this morning their Bond sales totalled $53,950; or 93 per cent of the staff bought 110% of the allotment of Bonds.

Made Grade Friday

The canvass was made by a shop organization which assigned the various departments to certain employees and the campaign went along smoothly and with fine results.

Westclox have not yet wound up their work, and there may be other sales before the committee decides that they have finished the job.

It should be mentioned in regard to the Victory Loan progress at the Quaker Oats, Western Clock and Canada Packers that it was known last Friday they had reached their objectives, the 100% level.

—BUY VICTORY BONDS—

Hirohito Claims Situation Grave

NEW YORK, Oct. 26.—(AP). — Emperor Hirohito, in one of his infrequent utterances on the progress of the war, told a special session of the Japanese Diet to-day that "the present situation is truly grave," a Tokyo broadcast disclosed. The broadcast, reported by the United States Office of War Information, said the Emperor's statement was made in an Imperial rescript read to the House of Peers in his presence as the Diet was convoked.

Another Tokyo broadcast, recorded by the Associated Press in London, quoted Premier General Hideki Tojo as telling the Diet that Italy's withdrawal from the war had not made an eventual Axis victory any less sure.

"There is not the slightest doubt that the ultimate victory will be ours," the Premier said.

Tojo also expressed sympathy "for the plight of the Indian people" and gave assurances Japan would offer India all possible support in her "struggle for independence."

"The present war situation is very complicated," Tojo said. "The enemy, who was defeated at the beginning is, in fear of the richness of our conquered territory trying to overwhelm our nation. The enemy is overcoming many difficulties and dangers and the war is growing in intensity."

Because there "is no time to be slack in war," Tojo said, the government has decided on a new industrial and manpower mobilization program to "strengthen the production of war materials, especially of airplanes, so that our defensive structure may be made unwavering."

—BUY VICTORY BONDS—

Douglas Wolfe Dies In Crash

Word was received here Monday by Miss Francis Wolfe, that her brother, Acting Sub Lieut. Douglas Wilfred Wolfe, the only Peterborough boy serving with the Fleet Air Arm in Florida with the Royal Navy, had been killed at Pensacola Saturday, when his plane collided with another while flying in formation southwest of Foley, Ala.

He is the son of Mr. and Mrs. W. E. Wolfe of London, who formerly lived in Peterborough, and there are two other sisters, Janet and Betty in London. He had recently won his commission.

On joining up he was sent to England to get his seamanship. After three months there he returned to get his flying training at Grosse Ile, Michigan, and then to Pensacola to take a difficult course in dive bombing, which he had just completed. He was to have gone to Miami. Sub Lieut. Wolfe is an ex-student of the Collegiate.

His father was associated with the London Life Insurance Company.

MORE ABOUT—

Daily Sales

Continued from Page 1

Spruce Falls Power and Paper Co. Limited's investment of $1,000,000; Toronto Transportation Commission $1,500,000; F. W. Woolworth Co. Ltd., Toronto, $1,000,000; T. Eaton Co. Ltd. and subsidiaries, Toronto, $6,000,000; Electric Metallurgical Co. of Canada Ltd., Welland, $500,000; and Quaker Oats Co. of Canada Ltd., Peterborough, $750,000; New York Life Insurance Co., Toronto, $6,000,000. The last company said this brings its holdings of Canadian Government Bonds to $78,000,000, of which $11,000,000 was subscribed to Victory Bonds this year.

C.P.R. Eastern lines employees, 9,962 of them, put in $1,033,140, 46 per cent more than in the same period in the last loan. Their quota is $2,000,000. C.N.R. Central region had 20,012 bond-uyers for a total of $1,074,450. At the same stage of the last loan they had 13,843 subscribers for $1,166,900. The C.N.R.'s grand total, including Trans-Canada Air Lines, had reached $4,551,040.

The Royal Canadian Navy announced its Atlantic command now is $10,000 beyond its $140,000 objective. More than 75 per cent of ships and shore establishments reported passing their quota.

Concert Group Seeks New Members

An enthusiastic and well attended campaign dinner was held at Hooper's to usher in the community concert campaign being held this week. General indications point to a successful season. The chairman of the meeting was G. R. Langley, president of the association, who reported briefly on the progress to date. He then introduced Miss Beatrice Patterson, who gave a splendid talk on the growth and spread of music for the masses in Britain, Russia, China, and the Americas.

"The morale on the home front is as important in its way as the morale on the fighting front, and one of our greatest morale builders is music. Great artists can only continue to give their services to our fighting men if their regular means of livelihood is maintained," she said.

Mrs. Ford Turner, campaign chairman, spoke briefly and was followed by N. W. Finnie, the secretary, who gave instructions to the workers.

A pleasant feature of the dinner was a musical crossword puzzle, won by N. W. Finnie and a scramblegram won by Miss M. Corkery.

The directors present were G. R. Langley, Mrs. Cameron, Dr. C. B. Waite. A list of the campaign workers follows: Misses M. Cox, Hicks, M. Widdis, Hurley, M. Rome, M. Westbye, A. Langley, M. Corkery, M. Harstone, Talbot, L. McCarrol, L. Roche, O. Lacheur, Mesdames Brain, C. Crowe, Dobson, A. L. Green, J. Lowe, H. A. Mitchell, G. Richmond, R. Williamson, W. Tullis, C. Turner, W. B. Brown, and McDonald, Messrs. A. Noftall, J. Bradshaw, N. W. Finnie, Hale, D. Munro, H. Northrop, St. Jacques, Q. McKinney.

The campaign for memberships is open this week only, and anyone wishing further information telephone the secretary, N. W. Finnie, 8634, or headquarters at the Y.M.C.A. 5684.

The list of artists is determined by the size of the association membership, but there are three well-known artists on the prospective list, and it is hoped to have at least one if not more of the following three: Piatigorski, 'cellist, who is rated as the greatest in the world; Rose Bampton, leading soprano at the Metropolitan Opera and the Barry String Quartette.

MORE ABOUT—

Fire Levels

Continued from Page 1

Started At Back.

It is believed the fire started at the rear of the building, and the only suggestion as to the origin came from Arthur Dubay, the manager, who said defective wiring might have caused the fire. Mr. Dubay was able to save $1,300 in cash from a new safe in the building, installed just six months ago, and Mr. Howell salvaged his tools. The gasoline pumps at the service station were empty and are undamaged, but the canopy directly over them took a bad beating from the flames. This morning Bell Telephone men were busy replacing telephone lines which were put out of commission by the fire.

The employees left the warehouse at seven in the evening and at that time everything was shipshape. Mr. Howell was working at the front in the service station until around 9 o'clock, and when he left everything was in order too.

Traffic was re-routed from Hunter Street between Mark and Rogers Streets to protect the maze of fire hose along the road, and police were on duty all night, directing motorists.

Hundreds Gather.

The blaze attracted hundreds of people, who marvelled at the size of the sheet of flame that erupted from the building. Many citizens living close by, dressed just in case the fire should spread, but precautions taken by the firemen, reduced this possibility. The office of McCarthy and Johnson, coal merchants, was given a generous dousing and escaped the flames.

This same service station was operated for several years by Norman Edgar, and was known as Edgar's Service Station. The building is on the south side of Hunter Street, due east of the C.N.R. spur line serving the coal yard, and halfway between Rogers and Mark Streets.

Red Cross Ladies Open Display Of War Activities

Demonstrations and displays of the work that is done by the Peterborough branch of the Canadian Red Cross are being shown this week in an exhibit that opens today at 159 Hunter street West and continues through Saturday. Afternoons and evenings the exhibition will be open to all who are interested in obtaining an insight into the services of the Red Cross in this community, both in the interests of the men in uniform overseas and the people at home and in Britain who are backing them up.

The services of the Red Cross are many and a visit to this exhibition gives an idea of the all-embracing character of its work. For the men who fight there are the capture parcels which form the prisoner's first link with the outside world after he has fallen into the hands of the enemy. These parcels, of which there is a display at the exhibition, contain many articles essential to the comfort of every man—soap, shaving-kit, underwear and other things. Reserves of them have been established in neutral countries nearest to the scenes of fighting and the prison camps, and batches are despatched immediately upon receipt of information by the Red Cross that a certain number of soldiers have been captured by the enemy.

This service is not confined to Canadian men alone by the Red Cross. As an example of the far-reaching scheme of its good work, only Monday a telegram was received by the Canadian government from Gens. Giraud and De Gaulle expressing the deep gratitude of the French Committee of National Liberation for the recent decision to forward 100,000 Red Cross parcels to French prisoners in German hands. "Through these parcels," the telegram said, "the situation of our prisoners cannot but be materially improved."

Blood Donations

One of the best known of the works the Red Cross performs for the gallant men who are in the fighting overseas is the collection and preparation of blood plasma for wounded servicemen. Most of Peterborough is familiar with its Blood Donors Clinic, and many, if not actually acquainted with the complicated processes of preparing blood for shipment overseas, are at least aware of the expert handling and infinite care that must be exercised. This work, which continues week in and week out as all Red Cross activities of mercy do, is a job that is never done, and now more than ever the call is for more and more blood donations with which to save lives.

Correspondents have testified to the difference that blood plasma makes on the battlefield of modern war, and a statement broadcast Saturday by Gen. Eisenhower should reinforce recent appeals for greater numbers of donors.

"Time is precious out here," Gen. Eisenhower said. "For lack of plasma, men die. To it they owe the gift of life itself. Our reserves of plasma are being drained by the growing offensive. Give your blood that we too may be assured our chance for life."

In the exhibit this week visitors may see samples of hospital supplies and garments for bomb-stricken families, refuge children and all those who have been tragically unsettled by the ill fortunes of war in Britain. Peterborough, like other communities, has its quota of articles to send, and the devoted work of Red Cross workers throughout the district is responsible for meeting these quotas in full and on time. All along the line the recognition of the importance of Red Cross boxes is general, shipment is provided gratis by the railways, and boxes are stowed in small amounts in vacant space on ships about to make the crossing overseas so that losses from possible sinkings are cut to a minimum, averaging less than three per cent for all materials forwarded by the Red Cross. Arriving on the other side, the invaluable articles are distributed by military authorities where the need is most urgent.

Food Important

Another display laid out at the exhibition of the Red Cross in town emphasizes the vital importance of proper nutrition, a problem at all times but never so essential as in wartime. One must eat the right kind of vitamin-rich foods and sufficient amounts of them to keep healthy and stay on the job, and here again the Red Cross performs a service of education worthy of its fine accomplishments in serving mankind.

In its nutrition program the Red Cross works in cooperation with the Government's national nutrition committtee, which found that 40 per cent of the rejections from the armed forces could be traced to conditions of faulty nourishment. A nutrition committee was formed in Peterborough last fall and under its sponsorship courses have been given in War Economy Nutrition; advice is given as to balanced diets for factory workers and school children; other courses show how to make the best and most economical use of rationed products.

Home nursing is an important part of Red Cross work both in peace and war, and in these strenuous times a vital adjunct is the emergency nursing courses which have been given in Peterborough during the past year. These courses fit the layman to deal with possible epidemics and to treat emergencies in the home; and practical refresher courses are given once each month embodying latest developments in coping with accident and disease. Home nursing courses, which have been given for a number of years at the Normal School and the high schools, consist of a series of 12 classes and six lectures under the direction of graduate nurses.

Much of the work of knitting, sewing and preparing hospital supplies is conducted in the Red Cross rooms in the Public Library. Here sewing is done each week-day afternoon, and supervisors are on hand to explain and allot jobs, of which there are many for both the inexperienced and the expert. Here wool, is given out and articles made for the Red Cross are inspected and prepared for shipment. But many independent organizations meeting in their own quarters are simultaneously busy turning out work of the same type and the same high standards as are demanded at Red Cross headquarters and their contributions, along with donations from many individual sources, make up an essential part of the united effort which makes the wartime Peterborough Red Cross all that it is today.

Anniversary Observed

WARKWORTH, Oct. 26—(ENS).—A large number were present at the anniversary services held in St. Paul's United Church on Sunday. Rev. D. M. J. Buttars, B.A., B.D., S.T.M., of Bloomfield, was the speaker. In the morning the subject of his sermon was "God Comes from Beyond Us," and in the evening "God Comes from Within Us."

—BUY VICTORY BONDS—

Victory Loan Meeting At Lakefield

The Young Women's Missionary and Service Club of the United Church at Lakefield held last night an open meeting at the Town Hall. Rev. G. Kelly was chairman, with Gordon K. Fraser, M.P., and C. L. McCutcheon of Toronto, divisional organizer for the National War Finance Committee in the Trent Valley-Quinte Division, as guest speakers.

The meeting was prefaced by a short band concert by the R.C.A.M.C. Band from Camp Borden, under the direction of Bandmaster Albert Croasdale, W.O. 1. Films were also shown and delightful solos were given by Miss Mona Gibson and Charles Hemsley, both accompanied by Mrs. G. Kelly.

"In the last year," said Mr. McCutcheon, "we have had some successes, but we are a long way from having won the war. There is no room for complacency. We are not yet close to the German borders, and as the steel rim that we are gradually narrowing around the Hun closes in on him, we will see that he can still fight.

"In Canada to-day there is more money in the banks than ever before in its history. Eighty per cent of our national income goes to the nine out of the ten of our working population whi make $2,500 a year or less. That is why it is necessary for the smaller buyers in Canada to subscribe to Victory Loans to the full extent of their ability.

"In Canada to-day there is $15 of available spending money for every $10 of domestic goods produced and if we are to avoid inflation, which is just another word for disaster, it is absolutely neecssary that as much as possible of this spending money be tapped off into Victory Loan Bonds.

Victory Bonds return 3 p.c. interest as against 1½ p.c. in the bank and I say that any man is a foolish man who puts his money into the bank at 1½ p.c. when he can obtain 3 p.c. on Victory Loan bonds. Let me illustrate. Suppose a man bought a $1,000 first Victory Loan 3 p.c. Bond just two and a half years ago. In that time he has had $75.00 interest as against $37.50 on the same amount left on deposit in the bank. In other words, he could afford to sell his Dominion of Canada bond for $962.50 and still be just as far ahead as if he had left his money in the bank. But, is this th ecase now. On the contrary, he is able, should the occasion arise and it is necessary for him to sell the bond, to sell it at to-day's market, which is approximately $1,025—in other words, he is $62.50 better off for having invested his money in Victory Loan bonds as against leaving it in the bank, and in addition, these bonds in bearer form, are as readily saleable and can be realized on just about as q;uickly as one c%an cash a cheque.

The total cost of these Victory Loans is less than 1c for every $1.00 subscribed ,and this includes printing and distributing these bonds, all of the printing of the publicity material and stationery which is used, all of the office expense, the remuneration to banks and trust companies for handling all the details in addition to cashing your coupons for the next 15 years without charge, the remuneration to salesmen, most of whom make a personal sacrifice during the period of the Victory Loan, the remuneration of some three thousand investment dealers across Canada who give up their entire staff and office furniture and typewriters for the full period of the Victory Loan.

MORE ABOUT—

Suspect's Father

Continued from Page 1

but did not know what time they were scheduled.

Officials said Lonergan could either waive extradition proceedings or a court order could be obtained ordering his extradition to the U.S.

The district attorney said Lonergan had a misunderstanding with his wife six weeks ago and left New York to join the air force.

Was Policeman

John Loehr, Deputy Assistant District Attorney from New York, questioned Lonergan for three hours last night.

Lonergan was said to have spent Saturday night in the New York apartment of John Harjes, who told police the young flier left a note saying he had borrowed one of Harjes' suits because he had meet with an accident which destroyed his R.C.A.F. uniform.

Jean Murphy Jaburg, 28, former actress, told police she attended a show with Lonergan Saturday night. She said he wore his uniform then but was wearing an ill-fitting grey civilian suit when she saw him again Sunday.

(In New York today, Thomas Farrell, a magazine editor, said in an interview that the night before Mrs. Lonergan was slain she expressed a desire to avoid meeting her husband.)

Lonergan attended school here and for a time was a lifeguard here. He served as a special constable with the Ontario Provincial Police in 1935 and also worked for a time with the International Nickel Company in Northern Ontario. His father, Thomas Lonergan, was a native of Norwood, Ont., and his mother came from Saginaw, Mich.

Victory Bond Interest Double Bank's

In the fourth address of the Bankers' Broadcast series over CHEX, Fred F. Potter, manager of the Bank of Toronto discussed yesterday evening the subject: "Victory Bonds as a Reserve or Emergency Fund."

"First of all, the question arises, "What is a reserve or emergency fund?" Mr. Potter began.

"A Reserve fund is usually set up to provide for evenutal replacement or repair of an asset which, in the ordinary course, losses efficiency through wear and tear over a period of use—for instance—any well managed company reserves from earnings, sufficient amounts to replace worn out machinery and make necessary repairs to buildings . . . Likewise, you should build up a reserve against the day when you will have to reshingle the roof of your house, replace a worn-out furnace or other things which are a continual source of comfort and enjoyment. It is, therefore, logical that the wise planner will systematically save some of his earnings in order to build up such a reserve.

Unforeseen Expense

An Emergency reserve is a fund established to provide for some loss or expense which cannot be foreseen. This may be caused through accidents, sickness, or financial reverses due to circumstances beyond your control.—The hazards of our daily life and the risk of business are many and varied.

You will all agree that a sense of security is one essential for happiness. You will also agree that there can be no sense of security without the knowledge that a reserve fund is available for the emergencies.

Now we come to the question—"What are the qualifications of a good reserve fund investment? — First of all, Safety — next — Marketability — then, Income. Dominion of Canada 5th Victory Loan Bonds possess ALL these features . . . As stated by previous speakers in this series of braodcasts, these bonds constitute a first mortgage on all the resources of Canada. They can be quickly converted into cash, and pay interest at double the rate paid by the chartered bank on your savings balances . . .

The banks, our insurance companies, industrial concerns and businessmen from coast to coast have demonstrated their faith in Canada by investing millions of dollars in Victory Bonds. They consider it GOOD business to carry their reserves in this prime security. —It is also good business for YOU to do so . . .

Convert Your Savings

Many people carry their reserves in the form of bank deposits. As Dominion of Canada bonds yield double the present rate of interest, it is to your advantage to convert these savings into Victory Bonds.

One contingency which we should all constantly bear in mind is the danger of inflation.—Every dollar you divert from personal spending to purchase Victory Bonds is a contribution to the fight against that most INSIDIOUS enemy on the home front—INFLATION.

As a representative of the banks in Peterborough, I heartily recommend purchase of Victory Bonds as an investment which will serve the double purpose of placing your dollars in the firing line and also setting up a sure and certain reserve against your financial needs in the future.

Therefore — Buy bonds to protect your future—to increase your income—to fight inflation and — Speed The Victory.

HOW TO RELIEVE PILE TORTURE QUICKLY AND EASILY

If you are troubled with itching piles or rectal soreness do not delay treatment and run the risk of letting this condition become chronic. Any itching or soreness or painful passage of stool is nature's warning and proper treatment should be secured at once.

For this purpose get a package of Hem-Roid from McDermid & Jury or any I.D.A. or other drug store and use as directed. This formula which is used internally is a small easy to take tablet will quickly relieve the itching and soreness and aid in healing the sore tender spots. Hem-Roid is pleasant to use is highly recommended and it seems the height of folly for any one to risk a painful and chronic pile condition when such a fine remedy may be had at such a small cost.

If you try Hem-roid and are not entirely pleased with the results, your druggist will gladly return your money. —(Advt.)

Land Crews Seeking Lost Bomber

Missing a Week Search Narrows To Wooded Area

By JACK BRAYLEY
Canadian Press Staff Writer.

ANCIENNE LORETTE, Que., Oct. 26 — (CSP). — With distress signal reports narrowing down the search area to 40 square miles extending roughly between La Tuque and Shawinigan Falls in Laviolette and St. Maurice Counties, land and air expeditions to-da ywere pushing into this wild hinterland in the hopes of establishing an early contact with the missing R.C.A.F. Liberator and its 24 passengers.

Morning and afternoon aerial searches yesterday in the first clear weather since the hunt began on Wednesday morning, nine hours after the plane was last checked over Mont Joli bound from an East Coast airbase to Montreal, reported overhearing SOs signals on the "500" emergency frequency such as would have been emitted from a portable "Gibson Girl" hand-cranked transmitter which the big ship was known to have carried.

Get Many Calls.

(In Montreal, military radio experts intimately connected with the search said that SOS signals from aircraft or shipping were "an almost hourly occurrence" for powerful Canadian ground stations.

(They said that such signals, originating in the Atlantic, the North Sea and even the Mediterranean, might conceivably have been picked up by the sets of searching aircraft. The powerful, sensitive ground stations in this area, with special operators on duty at all times, had not picked up any S.O.S. from the area in which the search is centred, they added.)

Night searchers reporting in this morning said that they had spotted lights in unexpected places during the night, but in each case a logging camp was considered the most likely explanation although each reported light position will be rechecked today.

Searchers at the end of the day who overheard the signal said that it became almost indistinct and experienced airmen offered the suggestion it might have been caused by hands, unfamiliar with wireless equipment, not winding the crank fast enough. Some of the plane's passengers were not aircrew.

On the other hand a radio amateur near La Tuque called to report he had overheard a strong, continuous S.O.S. at various times during the day. It too was on the emergency frequency.

—BUY VICTORY BONDS—

GERMANS LEAVING CRIMEA

MADRID—The newspaper ABC said today the Germans already are withdrawing from the Crimea.

Cold
Sore Throat

Swallow one Paradol tablet. Gargle with two tablets dissolved in water. Go to bed and rest and sleep.

Soon the pains and aches disappear and you may avoid a disagreeable cold.

Paradol is a fast relief for headaches, neuralgia, toothache, rheumatic and sciatic pains. It is pleasant to use and leaves no disagreeable after effects.

Paradol does not disappoint.

DR. CHASE'S PARADOL
FOR THE RELIEF OF PAIN

CAMPBELLFORD

St. John's Church Celebrates 78th Anniversary

CAMPBELLFORD, Oct. 26. — (ENS).—Special music and speakers combined to make the seventy-eighth anniversary services at St. John's United Church on Sunday one of the most impressive in many years. Both morning and evening services were largely attended by members of the congregation as well as by many visitors.

As a cordial gesture the evening services at St. Andrew's Presbyterian church were cancelled, in order that the congregation might join in the anniversary observance. Rev J. O. Ralston of St. Andrew's assisted with the evening service at the invitation of the pastor, Rev. G. N. Maxwell.

Guest speaker for the morning service was Rev. G. D. Campbell of Colborne, who took as his text, "They Limited the Holy One in Israel." His message followed along the line that God's instruments were sometimes beyond human power of comprehension, yet on these instruments God depends for His service to humanity.

Laval Failure.

For the evening service Flt. Lieut. Russell O'Brien, chaplain at the Trenton air station, was the guest speaker, and he spoke on "The Things by Which We Are Known." As an example he cited the manner in which Pierre Laval had miscalculated in dealing with the German Chancellor Bruening in the early 20's. It was the failure of France to co-operate which had brought about the collapse of democracy in Germany. It was by this act that Laval would be known, and conversely, by their brave deeds the people of Poland, Norway, Russia and England would be remembered for years to come.

An outstanding feature of both services was the music sung by the choir under the capable direction of organist and choirmaster Chas. Howey, A.L.C.M., and especially appreciated were the contributions made by the guest soloists. During the morning the choir gave the anthem, "Judge Me O God" and two guest soloists, Miss Alma Blanchard of Peterborough, sang, "The Lord Is My Shepherd" and Samuel Castle, also of Peterborough, offered, "How Lovely Are Thy Dwellings."

At the evening service the anthem, "Beside Still Waters" was given by the choir with George W. Lucy taking the solo part. The guest soloists of the evening were Mrs. F. G. DeCarrol and Mr. Francis DeCarrol who sang a duet, "O Divine Redeemer," and Mr. Gordon Stephens of Trenton, who sang "Near to the Heart of God."

—BUY VICTORY BONDS—

JAMAICA CHINESE HELP

KINGSTON — (CP). — The Chinese community in Jamaica has subscribed $4,500 for the relief of distress in China.

SAVE PRECIOUS INGREDIENTS WITH

MAKES EVERYTHING FINE-TEXTURED, DELICIOUS — COSTS LESS THAN 1¢ PER AVERAGE BAKING

RED ROSE TEA & COFFEE
QUALITY in TEA and COFFEE gives you greater QUANTITY IN CUPS

Would Enlist At 11

BLOSSBURG, Pa., Oct. 26 —(AP).—The mail brought Walter Pawlak, Sr., an application for enlistment in the United States Marines and a request to appear fot an interview. It was all a mystery to him until he talked to Walter, Jr. The younger Pawlak finally agreed to wait a few more years before becoming a leatherneck. He's 11.

Prisoners Claim Bombing Cracks Nazi Morale

LEITH, Scotland, Oct. 26 —(CP)—British and Canadian soldiers who have just returned from Nazi prison camps say that German hope and morale is cracking under the strain of the steadily increased Allied air attacks on their key cities and war factories.

Without exception every one of the repatriates who talked with interviewers after landing at this port yesterday expressed a similar belief —that the Germans realize they are licked.

"Even German newspapers are sparing them nothing now," said Rev. G. R. Grundy, 64-year-old veteran who lost an arm in the First Great War but who nevertheless volunteered for service and was captured at Boulogne in May, 1940.

"Depression and fear lie over Germany today, Mr. Grundy declared. "The feeling of the German people is that Great Britain once again will be victorious. However, German civilians do not appear to fear Britain as much as they do Russia. Russia is the skeleton behind their door."

The clergyman declared the "bombing of the Reich is terrible," saying that "whole towns have been destroyed, whole factories have been blown to pieces and whole areas have been laid waste."

Two Canadians in the group—Sgt. D. H. Jordan of Swift Current, Sask., and Cpl. Geoffrey Pasquill of Neepawa, Man., shared similar views, saying the Germans knew they were beaten and wanted the war to end as quickly as possible.

"There are no more young guards at the camps," Jordan said. "They've been replaced by old men, some of them over 60, and officers too seriously wounded to return to the front."

—BUY VICTORY BONDS—

MILLBROOK

William Howson Dies Overseas

MILLBROOK, Oct. 26.—(ENS).—Wireless Operator William Harold Howson, R.C.A.F. overseas, has been killed in action according to word received by his parents, Mr. and Mrs. George Howson, of Millbrook. His wife is the former Madeline West, of Toronto, and he has a son six months old.

He went overseas in June of this year, and although the family received three letters from him on Saturday, they contained no indication that he had taken part in any offensive action. Prior to enlisting he had worked on a farm. He is the third Millbrook airman to be killed overseas, the other two being P.O. Kenneth Harker and Flt. Sgt. Jack Arundel.

William Howson has two other members of his family serving in the R.C.A.F. His brother, LAC. Thomas Howson, is stationed at Dafoe, Sask., and his sister, AW1 Eva Howson is with the Women's Division R.C.A.F. at Davidson, Sask. A brother John is on the Alaska Highway and the youngest sister, Joy, is on war work at the C.G.E.

—BUY VICTORY BONDS—

COBOURG

Northumberland Total Quarter Of Objective

COBOURG, Oct. 26 (ENS)—Total for Northumberland County last night was $422,500 in the Victory Loan campaign, or 24.85 per cent of the objective. Totals for the districts were as follows:

Cobourg, $93,100—16.62 per cent; Hamilton township, $53,100—30.34 per cent; South Monaghan township, $8,800—22 per cent; Haldimand township, $21,650—21.65 per cent; Alnwick township, $4,500—12.86 per cent; Percy township, $26,450—24.04 per cent; Cramahe township $9,400—15.66 per cent; Hastings, $11,800—26.22 per cent; Colborne, $27,000—38.57 per cent.

Brighton township, $9,650—16.08 per cent; Brighton, $63,100—42.46%; Murray township, $8,350—10.43 per cent; Campbellford, $55,250—31.57 per cent; Seymour $40,350—32.28 per cent;

Rotarians Hold Service For Fallen Heroes

Rotarians paid a tribute to the memory of Canadians who have made the supreme sacrifice in the present war and heard an eloquent plea to re-dedicate themselves to service for Canada as the Peterborough Rotary Club staged a memorial and Victory Loan meeting at the Empress Hotel on Monday.

The memorial ceremony was in charge of Rev. Dr. J. D. Smart of St. Paul's Church who led in a brief but impressive service that was climaxed by the observance of one minute of silence in memory of the unreturning brave, ending with a mass repetition of the Lord's Prayer.

Rotarian James Dutton reviewed the Canadian war effort as a preface for an earnest appeal for full-hearted support for Canada's fifth war loan.

"I have an idea," said the speaker, "that when history comes to deal with this period the record of what this population of 11,500,000 people was able to accomplish in this war effort will be astonishing."

Wonderful Effort

Rotarian Dutton stressed the fact that Canadian seamen were patrolling the seven seas, Canadian airmen were filling the skies over every continent and Canadian soldiers were guarding the Motherland and taking an important part in the battle in Italy.

The growth of the Canadian navy from 15 vessels to over 550 with an enrolment of 67,000 sailors, providing more than half the escort of convoys crossing the Atlantic, the expansion of the Canadian army from 4,500 to 460,000 highly-trained and highly equipped soldiers, and the Royal Canadian Air Force from a little body of 4,000 men to the present strength of more than 200,000 were described by the speaker.

The part played by Canada in supplying implements of war was also outlined by Rotarian Dutton who told the graphic story of the vast volume of war materials that was pouring out of Canadian factories.

Cost Mounts

The cost of the war to Canada was also stressed by the speaker, who said that it was estimated that by the end of the present year the cost of the country's war effort would be 12 billion dollars as compared with a total cost of $1,700,000,000 in the first great war.

Declaring that Canadians were determined that freedom and justice should prevail and men should be left free to live their own way of life, Rotarian Dutton urged hearty support for the Victory Loan, pointing out that investment in the loan represented not a gift but a saving.

"It is the greatest challenge we have ever known," he said, adding that while he believed that the tide had turned, it was no time for complacency for the toughest struggle still lay ahead.

Rotarian F. C. Paterson expressed the thanks of the club to Rev. Dr. Smart and to Rotarian Dutton for their contribution to the program.

—BUY VICTORY BONDS—

Children Contribute To Mission Bale

GORE'S LANDING, Oct. 26—(ENS)—The W.A. of St. George's on the Hill met at the home of Mrs. Melville Harris and packed four boxes for overseas men belonging to the church.

Each contained a luscious fruit cake besides other food and necessities. At the next meeting in two weeks time, the members will quilt two quilts for th bale which is to be sent again this year to the rector, St. Helen's Rectory, Fairview, Alta. This minister has 9 Christmas trees for which he provides gifts and has written his appreciation of former bales.

The Red Cross workers met on Friday afternoon in the Public Library and packed eight boxes for overseas men of this village. About 12 ladies were present and devoted the entire afternoon to this work.

The Sunday morning service of St. George's-on-the-Hill was exclusively a children's service. All the small children were present and sang the 23rd Psalm to chant 115. The rector, Rev. Lloyd Delaney, preached a sermon for the children and during the singing of a children's hymn, the scholars walked up to the altar and left their white gifts in the white basket provided for that purpose. These white gifts will be included in the bale for Fairview, Alta.

—BUY VICTORY BONDS—

COBOURG

Youngster On Farm Charged With Theft

COBOURG, Oct. 26.—(ENS). — Arrested yesterday by Constable Frank Atkinson of Brighton, a boy from Bowmanville Training School who had been working on the farm of Manley Maybee of Frankford, was brought to Cobourg charged with theft. He was remanded in custody on Monday until next Thursday.

It is alleged that the boy broke into Wright's garage in Brighton on Sunday night, stealing $10.64 in cash. The lad was found sleeping in a railway tool shed at Smithfield, having broken in via a window and after lighting a fire went to sleep. Police stated that the $10.64 was recovered with his arrest

—BUY VICTORY BONDS—

POLES WED IN ENGLAND

More than 1,600 Poles have married English and Scottish girls since the fall of France when the Polish army and air force came to Britain.

Love-Letter Astray

COLLEGE PARK, Ga., Oct. 26 — (AP). — Miss D. Fishburne wrote a letter to her fiance, Sgt. Paul Hathaway, in North Africa. By mistake she sent it through San Francisco, where she addresses mail to her soldier-brother, instead of New York, and the letter was delivered to another Sgt. Paul Hathaway in the Pacific. Wrote back the Pacific sergeant, "I think you write nice letters. You say you are sending some pictures. Maybe I will get them, too." He promised to forward the letter. Miss Fishburne is sending pictures to both Sergts. Hathaway.

Council Vetoes Plan To Fire Chief Of Police

TORONTO, Oct. 26—York Township Council yesterday voted down 6 to 1 a motion by Councillor William Beech to ask the Police Commission to request the resignation of Police Chief Robert Alexander. The motion was the sequel of recent charges of breach of the Lord's Day Act laid against three York Township market gardeners and 25 helpers for bringing in war-needed garden produce on Sunday.

Councillor Beech charged that the chief had made the township "the laughing stock of the world" by the charges which are being withdrawn in face of public disapproval. Councillor Beech also was critical of the number of the men who had left the force—45 since the war began, and of the chief's demand for resignations of men who joined up. This was said to have been done under council instructions over which the chief had no control.

While the council voted down the motion to ask for the chief's dismissal, it was agreed that Councillor Beech could present his complaints to the Police Commission for a report.

Reeve Urges Caution

Reeve F. J. MacRae declared he didn't think any of the charges were true and strongly advised Councillor Beech not to give publicity to his brief. One letter complaining that a man had been compelled to resign from the force on enlistment, the reeve pointed out, had been sent in 1942 when this was the policy set out by council, and for which he did not think the chief could be criticized.

Reeve MacRae thought also that criticism of the number of men who had left the force was "a little unfair."

Of the prosecutions of the market gardeners for Sunday work, Chief Alexander explained that he had given no orders, but that there had been an understanding that if gardeners wanted to bring in produce on Sunday nothing would be done to stop them if they finished their work before noon. The names of those working had been taken at 4:30 p.m.

Chief. Alexander said he advised one of his detectives, a brother-in-law of one of the gardeners, "that he was going in the wrong direction to getting others to break the law." He said the law was there, and it was up to police to enforce it, whether butcher, baker, druggist or other employment was concerned.

—BUY VICTORY BONDS—

Gore's Landing News

Duck shooting is still very poor but, according to one local hunter, the rabbits and foxes are very numerous. He said they will be accumulating in considerable numbers from now on because of the lack of ammunition.

Mrs. Lloyd Delaney left on Sunday afternoon for Toronto on account of the illness of her mother.

Mr. and Mrs. James Manley left on Monday, the 25th, for Cobourg, to reside with her daughter, Mrs. Roy Dodge. Mr. Manley made the trip in an ambulance but is extremely weak.

Miss Emily Pratt and John Pratt of Toronto, attended the funeral of their uncle, Ainslie Smart.

Misses Jean and Phyllis Thackeray and Mr. and Mrs. Earl Tuck of Peterborough, spent the weekend at the White House.

rMs. Hartley Halstead and daughter Ann of Noranda, spent the past week with her parents, Mr. and Mrs. Milton Ames.

Mr. M. J. McDonald is a patient in Cobourg Hospital, having undergone a serious operation.

—BUY VICTORY BONDS—

HEYDAY FOR MOSQUITOS

U.S. supplies of citronella were cut off when Japan seized the eastern tropics.

Do What Your Doctor Does If Child Is Listless

Because the tongue is the upper end of the stomach and bowels, it is usually the first thing a doctor looks at when he examines a sick child. He knows that a coated tongue and bad breath is a danger signal —a warning of an upset condition below, which may lead to real illness.

Don't you take chances look at your child's tongue and check the breath every day! And at the first sign of bad odor on the breath or a coated tongue, give Children's Own Tablets. Small, pleasant-tasting tablets made especially for youngsters from runabout age to 15 years, they are wonderfully effective in helping to clean out harmful wastes and sweeten sour, upset stomachs. No drastic weakening flush-out action like many old-fashioned laxatives have.

Get a package of Children's Own Tablets —only 25¢—today from your druggist. Made by the makers of Baby's Own Tablets—your guarantee of a reliable product.

Police Question Flier On Murder Count

TORONTO, Oct. 26 — (CP). — An official of the New York District Attorney's office planned today to continue questioning of AC2 Wayne Lonergan in connection with the murder of his estranged wife, 22-year-old Patricia Burton Lonergan.

It was not until after midnight that John Loehr, deputy assistant district attorney from New York, broke off a three-hour interrogation of the 26-year-old Toronto airman. From police headquarters Lonergan was taken to extradition cells at Claremont Street Police Station.

As the airman left headquarters a reporter asked: "Do you still maintain your innocence of murdering your wife?"

Lonergan replied: "I most certainly do."

Previous reports that there were scratches on Lonergan's chin and neck were confirmed by Loehr, scheduled to be joined here today by Detectives William Predergast and William Lorrman of the New York Police Department. Loehr arrived last night.

Lonergan was taken from a Bloor Street room of a friend to headquarters for questioning Monday, a day after the bludgeoned body of his socialite wife was found in the bedroom of her exclusive New York apartment. The Toronto police said Lonergan was dressed in civilian clothes and that he told them his R. C. A. F. uniform had been stolen in New York.

Lonergan told police he returned from New York Sunday night. He told them he was born in Toronto, that he had lived in New York for the last five years and that he came to Canada to join the R.C.A.F. three months ago. He said his mother and his father, both dead, were United States citizens.

Born In Toronto

Wayne Lonergan was born in Toronto on January 14, 1918, son of the late Mr. and Mrs. Thomas Lonergan. His father was a native of Norwood, Ontario, and his mother was born in Saginaw, Michigan.

He attended De La Salle College and St. Michael's College and later took a course at a Toronto business college. In 1935 he was a special constable attached to the Provincial Police Department and later worked for the International Nickel Company in Northern Ontario.

Apple Day Taggers Receive $75.00

CAMPBELLFORD, Oct. 26 — (ENS).—Citizens of this twon responded generously to annual appeal made by Scouts who on Saturday held their annual Apple Day. According to Acting Scout Master Jack Connor, receipts of the day were $75, which was twelve dollars more than their appeal brought a year ago. Eleven of the 20 enrolled in the Troop spent the day canvassing citizens in their homes and on the streets and offering in exchange for their help a MacIntosh apple. They handed out seven bushels during the day and the leading salesman was Jack Cournyea who turned in $16. In addition to their regular activities, which the money will help to support, it was announced a contribution would be made to the Baden Powell Chins Up Fund for the assistance of Scout Troops in England.

ROMAN ORIGIN

Life insurance originated in the early days of Rome.

WATSON'S LINSEED & LIQUORICE LOZENGES
Stop that Cough!

CLA
Buy VICTORY BONDS
..Speed the Victory
Confederation Life Association
HEAD OFFICE TORONTO

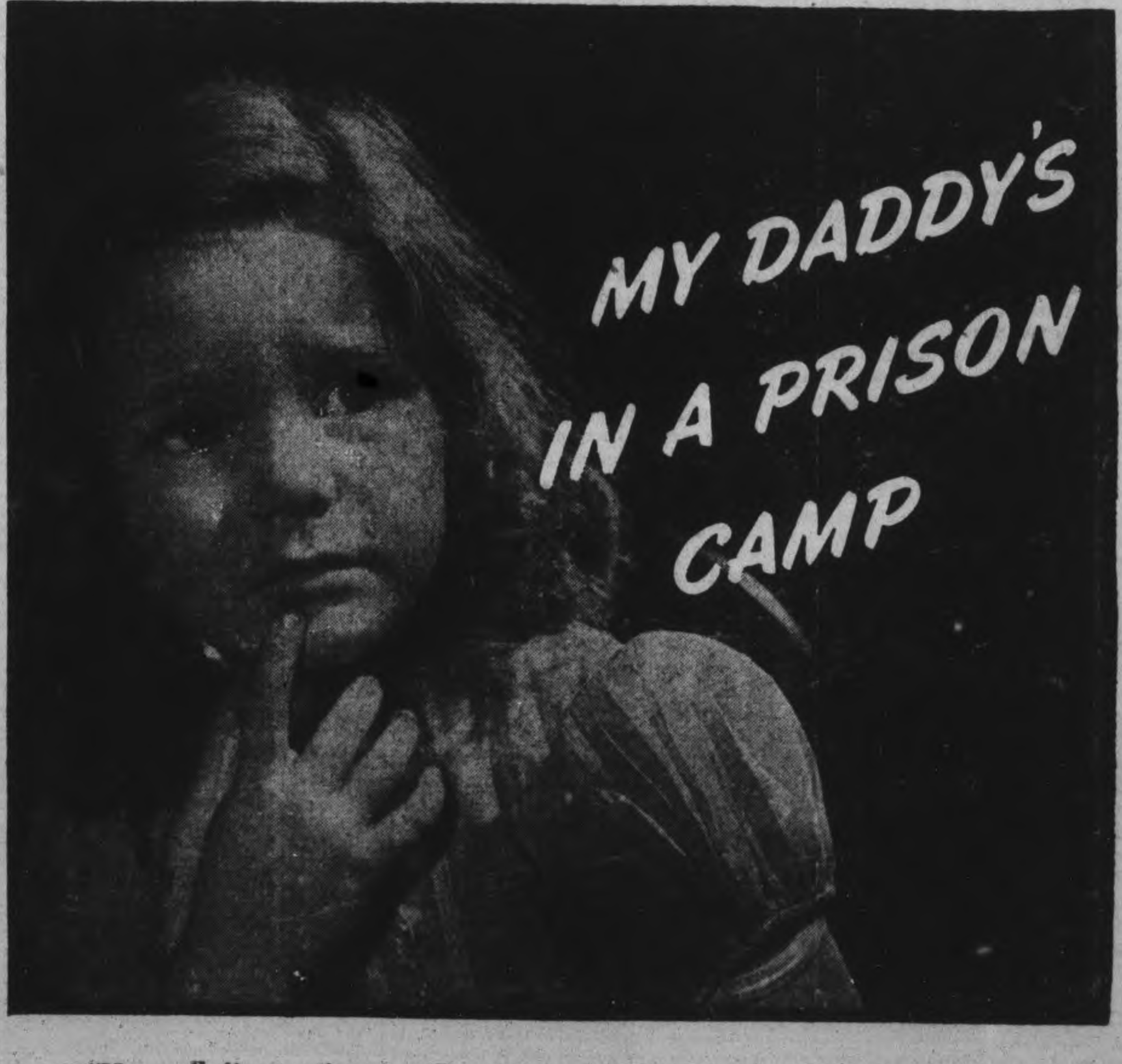

"He says he dreams about me and mama all the time.

"He wishes he was home with us and we do too.

"Daddy says his bed is awful hard and not clean and he doesn't get much to eat and they are cruel to him and make him work too hard.

"Mama says when the war is over, Daddy will come home again if he is still alive.

"I hope it will be over soon."

Everyone wants this little girl to have her daddy back soon as possible. And the daddies of so many thousands of other youngsters.

We at home can't go to their rescue in person; but we can send our armed forces after them with the weapons in their hands and the equipment that will bust open every jail and concentration camp in enemy countries.

Let's do it by buying Victory Bonds — not just a token purchase, but all we can manage for cash and then some more bought on monthly payments.

"Speed the Victory" -- with Victory Bonds

SUPERTEST PETROLEUM CORPORATION LIMITED
"Canada's All Canadian Company"

The Examiner

The Peterborough Examiner, published each evening by Peterborough Examiner Limited. Office Hunter and Water Streets, Peterborough, Ont.

W. RUPERT DAVIES, President
H. L. GARNER, General Manager
G. WILSON CRAW, Managing Editor

Subscription Rates 20c per week in City of Peterborough delivered by carrier; $6.00 per year by mail to outside points.

Members Canadian Press; Audit Bureau of Circulation; Canadian Daily Newspaper Association; Empire Press Union; Ontario Provincial Dailies Association.

TELEPHONE 4641
Private Branch Exchange to all Departments

TUESDAY, OCTOBER 26, 1943

Where We Stand

At the end of the first week of the Victory Loan drive in the city and county of Peterborough 46.05 per cent. of the total objective had been subscribed. At first glance that seems to be an excellent record, but there are circumstances in connection with it which we must keep in mind.

First of all, we must remember that in the first week of a Loan drive a great deal of what might be called the easy money is gathered in. The people who have decided to buy Bonds usually buy them early in the campaign; they do not need to be persuaded. The hard selling comes in the second and third weeks of the campaign. Next, we must bear in mind that the general high subscription of the first week includes 74 per cent. of the Special Names objective, which again is a sure and easy source of money. The Peterborough (city) employees' canvass has realized 48.57 per cent. of its objective, and this again must be regarded as fairly easy money as the majority of workers here subscribed without much effort being put forward to sell them the Bonds. The point which we want to make clear is that the first week's excellent record was due to the fact that great numbers of the regular subscribers to the Loans bought their Bonds without any fuss, and we must not expect things to go so smoothly this week or next. There is less easy money to be gathered in, and the fight for the hard money is sometimes long and exhausting.

The reports from the county districts are varied, some being most encouraging, and others giving cause for apprehension. It is in the General Canvass that the hard work will come; Special Names and Employees are made up of men and women who are in the thick of community life, who infect one another with enthusiasm for the Loan and who are, as a usual thing, convinced of their duty before the salesman approaches them. But included in the General Canvass are many people who live remote from this communal feeling, who are reluctant to sacrifice any more to the war than they are compelled to do by law, and who are hard subjects for the salesman's art. Some of these are to be found in the city and the towns of the district, some in the rural parts; a great part of the total objective must come from them and it is going to take hard work to get it.

We may offer ourselves sober congratulations on the good showing for the first week of the Loan, but let us also remember that the really hard work is yet to come.

Indecent Periodicals

From time to time a breeze blows up about some of the magazines which are sold freely in Ontario, and which are said to be indecent. There is usually some ground for the excitement; quite a number of magazines could be classed as indecent without stretching the definition of indecency too far. But the Province and the Dominion very sensibly refuse to take strong action in these matters, because it is impossible to tell where a campaign to suppress indecency will end; and there are few popular magazines which do not offend the sensibilities of the susceptible at times.

What interests us particularly is that allegedly funny indecency is resented more than the serious kind. That is to say, a magazine which attempts to be humorous by printing off-colour or positively smutty jokes is more likely to find itself in trouble than a magazine of serious "confessions" which is highly pornographic in content. We are not sure why this should be; so far as we can judge one is quite as likely to upset the equilibrium of the feeble-minded as the other.

For we do not think that these magazines have much attraction for any but the feeble-minded. They are too coarse, too vulgar in their appeal, to attract anyone of taste. We cannot imagine anyone being corrupted by one of them who was not corrupt already. And their sale is really very small, when compared with magazines of more savoury repute. Why bother about them?

Pop Goes a Prophet

Some time ago we reported in these columns that a Maltese monk had made a prediction about the end of the war. Our information came by a roundabout route from the Egyptian paper, *Al Ethnein*, which gave the monk quite a build-up. He was reported to have predicted the end of the First Great War, the abdication of King Edward VIII, and the end of the North African campaign with astounding accuracy. He also predicted the recapture of Smolensk, the occupation of Sardinia and Crete, the death of the King of Italy, war between Bulgaria and Turkey, and the invasion of Poland by the Red Army.

Now any one of these things, or all of them, may come to pass in time; two of them are in the bag, indeed. But where the monk fell down badly was in his prediction that the war would end on October 13 last. Unless the news has been unaccountably delayed, he was wrong. We have given him a few extra days to allow for variation of watches and calendars, but we are now convinced that the monk was talking through his cowl.

Our contemporary, the Brantford *Expositor*, which is so sceptical about prophecies that it does not even believe its own weather forecasts, has done some heavy moralizing about this monk and has summed up his brave guess as "delusion or humbug". Still, we have a kindly feeling toward the old fellow. As a journalist, we deplore any prophecies but our own, and we hate people who talk in a loose and inaccurate way about the end of the war. But the monk was a sport; he backed his hunch. If he had said: "The war will be long and hard; there will be much suffering; the worst is yet to come; do not look for a peace for many moons; when it is all over everyone will be too tired to cheer; the victors and vanquished will suffer alike; woe is everybody!" we should have applauded him as a realist, and the *Expositor* would doubtless have commended him for his firm grasp of the war situation. But though the monk's inspiration was wrong he stuck to it; there is integrity in that. He did not snatch at the easy fame which comes to anyone nowadays who will deal in wholesale gloom. Brave—though mistaken—little monk!

A Mean And Detestable Trick

Elsewhere on this page we print a letter telling of a particularly mean, poor-spirited, detestable, heartless and repellent practical joke which was played on a Peterborough family on Saturday night. The only thing which we have heard in this line which surpasses it is the account of the wag in Halifax who used to call up the families of service men to tell them that their sons had been killed.

Practical jokes are occasionally—very occasionally—funny. Practical jokers of genius sometimes produce first-rate results, but the practical joker of genius is a rare bird. As a usual thing the practical joker is someone of high spirits and low intelligence, with a blunted apprehension of the feelings of other people. Only a stupid oaf could think that it was funny to rouse a family at midnight and awaken in them the strongest feelings of affectionate excitement, only to disappoint them afterward.

But unfortunately there are always a number of stupid oafs in every community who have nothing better to do than make mischief. Whether the joker in this instance was a boy at St. Peter's High School or not, we have no way of knowing; apparently he had the voice of a lad of High School age. Boys and girls of that age are not often remarkable for their sensitive appreciation of the feelings of others, and particularly feelings of parental affection; their sense of humour, too, is seldom fully developed. Perhaps the joker knew no better.

And why did he know no better? And what was he doing playing with the telephone at midnight? Did his parents know where he was, or care? We cannot answer these questions. Will something of this kind happen again? We hope not, but we do not know what anyone can do to prevent it. Fools, like the poor, we have always with us, and no one is so heartless as a fool.

NOTE AND COMMENT

The man with community spirit these days is the one who plays a Loan hand.

"Spinach Belittled As A Vitamin Source", says a headline. Don't waste pity on spinach; it has plenty of grit.

John W. Dafoe has referred to Winston Churchill as "The greatest man the race has produced in a thousand years". Quite a claim, and Churchill himself might wish to put in a word for Shakespeare or the Duke of Marlborough; but then, Churchill can fight and write too, so we shall let the statement stand.

Old-Fashioned Fallacies

From the
WINNIPEG FREE PRESS

WITH a view to having its opinions upon Canadian public questions more widely known, L'Action Catholique of Quebec periodically distributes among the papers of Canada a selection from its editorials translated into English. This is a praiseworthy custom, since it makes known to a wider audience the opinions of a newspaper which represents what must be regarded as a very considerable body of Quebec opinion.

In the last batch of opinions thus circulated there appears an article headed "Our Foreign Policy," dealing with a public address delivered by Brooke Claxton, M.P., parliamentary assistant to the Prime Minister. It is important because, accepting it as typical, it reveals how far from reality is much of the thinking upon this question by many well-intentioned and intelligent Canadians of French origin. They should endeavor to bring their knowledge and their deductions from this knowledge up to date; unless this is done Canadians of all kinds cannot find themselves on common and solid ground.

◆ ◆ ◆

THE remark by Mr. Claxton, with which L'Action Catholique is particularly annoyed, was that Canada should "join in the defence of Great Britain." This is interpreted as being an assertion that Canada as a colony owes to Great Britain as overlord the duty of joining in its defence. To this supposed contention L'Action Catholique enters a vigourous denial. "Our duty," it says, "is in the defence of our territory first, of our continent after and conjointly with the United States." It adds that "Canadian unity will be impossible as long as a certain number of political leaders of the English language consider the defence of Great Britain or the British Empire as an integral part of Canada's foreign policy." It questions whether "the United States will ever make the defence of Great Britain an indispensable and constant article of their foreign policy."

◆ ◆ ◆

THE mentality of a generation ago is displayed in these protestations and affirmations. Why has the United States twice within thirty years joined Great Britain in the second and decisive stage of a great world war? It was not to rescue, on grounds of sentiment, a country whose defeat would not have injuriously affected the future interests of the United States. Instead it was a recognition, somewhat belated in both instances, that world civilization was in mortal danger, and that in the disaster of its destruction they would share. When they moved to the defence of world freedom they found themselves beside British nations, which had been on the job for two years and more.

◆ ◆ ◆

THIS statement of the fact is, of course, an over-simplification, but it is roughly true; and it is difficult to understand how it is possible for persons of goodwill and intelligence to see in the American intervention nothing more than a sentimental desire to give aid to a country which could have been destroyed without any untoward resulting consequences to the world at large and to the United States in particular. Some such idea must be firmly fixed in the minds of those responsible for the views of L'Action Catholique; or it would have no grounds for its display of hostility to the policy which Mr. Claxton outlined, and which he thus summarized:

As I see it, Canadian foreign policy as declared by the Prime Minister or other leaders or necessarily implied by their statements on the needs of the case has clear-cut positive purposes.

(1) Win the war.
(2) Promote the friendship of Great Britain and United States and their association with the Soviet Union and China in leading the United Nations.
(3) When possible establish the organization of the United Nations.
(4) In the meantime give nations representation on administrative boards on a functional basis.
(5) Support the organization of force against aggression, and for this purpose being willing to make all necessary commitments and contributions.
(6) Join in the defence of Great Britain and of this continent.
(7) Join in measures to promote trade by removing restrictions, etc., and by co-ordinated domestic policy to promote maximum employment and maximum production at fair prices.

◆ ◆ ◆

IT will be seen that Mr. Claxton was not pleading for special consideration for any particular country, which was the ground upon which the criticism of L'Action Catholique was based. He was urging an organization of all countries which desire a continuing peace, thus making possible policies of social betterment. His reference to Great Britain, to which exception is taken, was not exclusive; he spoke of "the defence of Great Britain and this continent." He put them together because, so far as defending civilization is concerned, they are an integral whole; Great Britain is but the outlying bastion upon which the storm has first fallen heretofore, and upon which it will first fall in the future if this issue has to be fought out again thirty years hence, which may well be the case.

If in such a war Great Britain falls, the fall of North America will follow; and Quebec, like all the other parts of this continent, will be buried in the ruins. None of the civilized countries can have a "foreign policy" of its own which will determine the extent of its contribution to the common safety. World freedom in the future, as now, will be indivisible; and it will be for the common judgment to direct defence against a common foe.

Socialism and Taxes

If the C.C.F., as Mr. M. J. Coldwell states, intends to take over what he calls monopolies, vested interests, industrial enterprises, banks, insurance companies, mines and timber mills, where will he get his taxation? If he does take them over he cannot collect income taxes from the men who formerly owned and operated them, for the simple reason that these incomes would not exist. The advocates of socialism, of course, claim that the state would not need the taxes of these industries and institutions, inasmuch as it would have their profits. But what if there were no profits? As The Ottawa Journal in an editorial on this subject says 'What if, due to world conditions or to inefficient management by inexperienced planners, the socialists found themselves with a lot of deficits? Whence then, the money the socialists would need to finance all the expensive Utopian things they promise us?"
—Brantford Expositor.

SWING IT QUICK AND HARD!

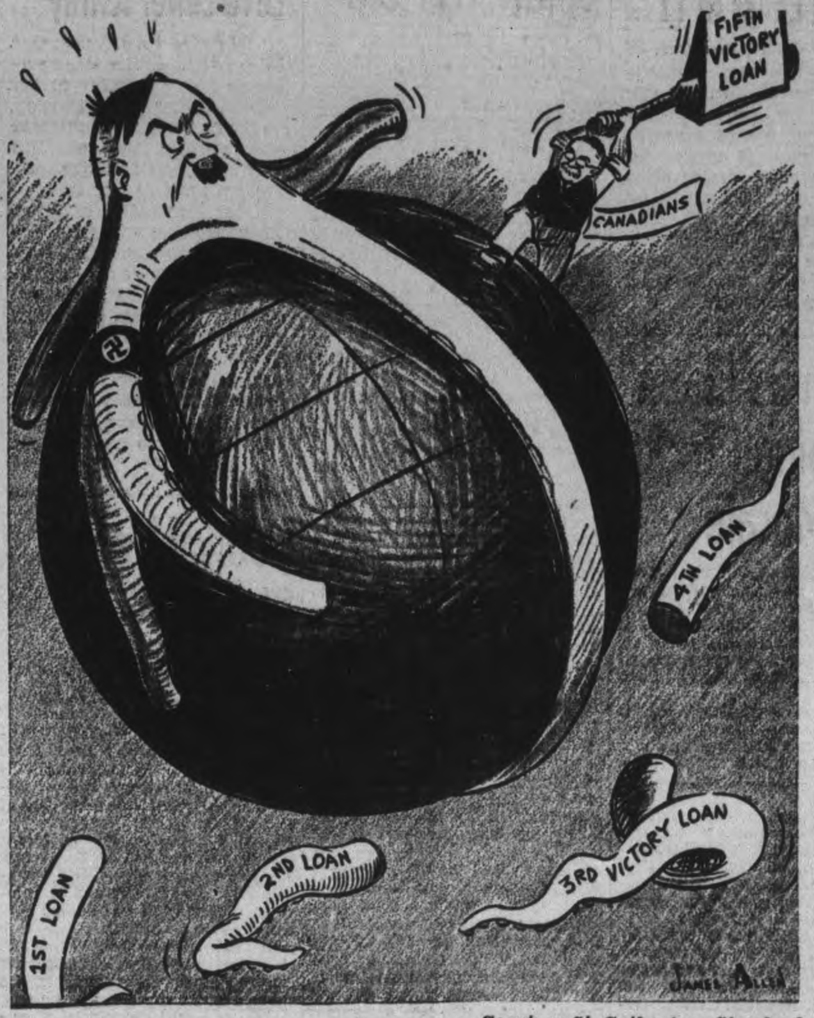

—Courtesy St. Catharines Standard.

A Case for Universal English

DREAMS of a universal language that would bring the nations to better understanding have, of course, for centuries haunted the imaginations of the generous-minded. Laments for the decay of Latin, proposals for renovating and reviving it, enthusiasms for Esperanto, Ido, Novial, Nulango—with these we are familiar. The trouble is that these generous designs are too rarely balanced by a concrete, living sense of actualities and practicalities. "Crackpot schemes!" is the current description of them in the mouths of hardhearted persons. This is a serious matter, since it is to hardheaded, practical men that we must look for effective action. We shall do well to examine the grounds for this adverse opinion as to artificial languages before considering the proposals to use some form of an existing language.

The root criticism of any revived or artificial language, however well designed, is that the immediate incentive which would make enough people learn and use one is lacking. We all want a better world. We may all agree that a world auxiliary language would help....We may all wish that everyone would learn such a language. But these wishes, however strong they might be, will never be strong enough to make enough people put enough time into learning an artificial language as a speculative investment. If you are to go to the trouble of learning a language you need to feel that you will get a return for your toil this very year. A man may plant an orchard and wait six years for his apples; but six months is long enough to wait for verbs and prepositions to bear fruit. You do not want access merely to a limited and artificial literature, or to a few other speakers and correspondents. You want a vast and undelayed expansion of your contacts.

If there is to be a common language it must be a simplified, but not denatured, form of one of the world's existing major languages. That would give the learner immediate access to innumerable speakers. It would lead into the parent language and so give the learned—up to the limit of his capacities—admission to a vast literature. Being part of the major language, it would take from it the resourcefulness and interdependence, the hard-won mutual adjustment of its parts, needed if it is to serve the general purposes of mankind....

The world's need for a common language will quite certainly be augmented beyond measure in the very near future. The airplanes of tomorrow will see to that. So will the resultant needs for world-wide controls of all kinds—sanitary, economic, commercial—and for the supply and distribution of information and news. We are only at the beginning of the reporting age. All this will call for (is already calling for) an immediately available common language. And the most immediately available language is English. Furthermore, English is in many ways the language best suited to the task. It is not merely prevalent, but it is prevalent for good reasons.—From "Basic English and Its Uses," by I. A. Richards. (New York: Norton.)

New Zealand's War Role

(N.Z. WASHINGTON BUREAU)

SOME significant facts about the gallant part New Zealand is playing in the war is shown in a document issued by the New Zealand Legation in Washington and published herewith:

New Zealand ground forces are now in action in the South Pacific, side by side with Americans in the main drive through the Solomons towards Rabaul.

New Zealand infantry, including veterans from the Middle East, played the major role in the taking of Vella Lavella Island.

This fact has been announced in Wellington, New Zealand. It was stated, "New Zealand forces on Vella Lavella have been in contact with the enemy and have played the major role in the taking of this island."

New Zealand's role in the South Pacific war has until this action in Vella Lavella, been played by her air forces, which have operated from the Solomons since October, 1942, and by her naval units, which have operated with American task forces since the earliest days of the Pacific war.

The main New Zealand ground forces were concentrated partly in the Middle East where the New Zealand division under Sir Bernard Freyberg, V.C., played a leading role in the Eighth Army, and partly as essential garrison troops in the main South Pacific islands. It was not until recently, as more American troops arrived in the South Pacific, and as the Japanese threat to the islands lying along the Pacific supply lines was lessened, that the New Zealand ground forces in the Pacific could be concentrated into a fighting division for offensive operations against the Japanese.

New Zealand had, however, always wanted to play as full a part in the ground fighting in the Pacific as she had done in the Middle East.

The New Zealand Prime Minister, the Right Hon. Peter Fraser, on October 9, 1942, said: "We in New Zealand visualize our role in Pacific strategy as an offensive one."

Mr. Walter Nash, the New Zealand Minister to the United States, speaking last February in New York, said: "We want to see a blitz against Japan that will knock her out of the war the moment such a blitz becomes a strategic possibility, and we want to play our full part in that action."

The present New Zealand Pacific forces have Major-General H. E. Barrowclough, D.S.O., as their commanding officer. General Barrowclough served with the New Zealand forces in the Middle East, in Greece, Crete, and Libya, where he commanded the famous New Zealand 6th Infantry Brigade. He was recalled early in 1942 to lead the New Zealand forces in the Pacific Islands. A number of his officers are also Middle East veterans. The division has been training hard for months and has been very anxious to get into the fight in the South Pacific.

Squadrons of the New Zealand Air Force have been operating from Henderson Field in the Solomons since 1942. During a recent month one New Zealand fighter squadron destroyed at least 22 Japanese aircraft. The New Zealand cruisers Achilles and Leander have served with distinction in actions in the South Pacific with American task forces.

Off Guadalcanal in January, 1943, two 530-ton New Zealand corvettes Kiwi and Moa, fought a gallant and successful action with a 1,600-ton Japanese submarine, which returned fire with her 5.5-inch gun. After three rammings by Kiwi the submarine was wrecked.

The Moa has since been lost in action off the Solomon Islands.

Unconsidered Trifles

Friend: "So you fined Miss Sweetly $5 for speeding. Is she appealing?"

Magistrate: "Oh, very. But we couldn't let that affect our decision, you know!"

◆ ◆ ◆

Harassed Parent: "I don't know what to do with that lad of mine. He is absolutely reckless of consequences, careless past belief, and doesn't seem to care a straw for any sort of authority."

Flippant Uncle: "Don't hesitate, old man. Make a chauffeur of him!"

◆ ◆ ◆

Hitler, it is reported, attended a big banquet to prepare which two French cooks were specially brought from France.

The first French cook turned to his colleague and whispered: "I bet he doesn't know I've put castor oil in his soup!"

◆ ◆ ◆

Little Gordon had arrived home from school with a cut lip and a black eye.

"Dear me!" exclaimed his mother. "Do you mean to say you've walked through the streets like that?"

"I had to, mum," grinned Gordon. "You see, there wasn't room for two of us in the ambulance."

◆ ◆ ◆

Smith looked up from his paper and handed it to his wife. "Wrong sort of heading that, isn't it?" he said, pointing to the line: "Woman's Talk."

"Why wrong?" inquired Mrs. Smith.

"Well," replied he, "there is only half a column beneath it!"

Hard To Believe How Time Flies

OCTOBER 26

1913 Chickens were selling at 90 cents and $1.00 a pair on the market today with ducks at 50 and 60 cents each.

The roads in Peterborough county are reported in very bad condition as the result of heavy rains.

Archie Burrison, formerly of Roseneath is seriously injured in a threshing explosion near Elbow, Sask.

The Labour Gazette correspondent reports building trades in Peterborough active.

Peterborough Collegiate rugby team defeats Lindsay Collegiate by 3 to 1.

1923 Charles Puffer, formerly a resident of Norwood is killed in an automobile accident at Los Angeles, California.

H. B. Cowan discusses the marketing methods used by other countries in an address to Kiwanians.

For the first time the game of badminton is being played in Peterborough, with the Y.W.C.A. gym as the scene.

R. N. McCormick, assistant manager of the traffic department of the Canadian Manufacturers' Association will speak here on the revised sales tax.

C.G.E. ball club, intermediate O.B.A.A. winners are guests at a banquet at Hooper's.

1933 Ottawa Government has ordered Yrgo Laurilia, acquitted at Cobourg of murder, for deportation.

The foreigner arrested by Provincial Constable David Silvester after a hard battle in Otonabee has gone on a hunger strike.

Merle Barnard is selected as the best orator among South Monaghan school pupils.

Dr. F. C. Neal of Peterborough addressing a medical convention at St. Catharines urges a medical survey of the province.

Mrs. Robert Neill is chosen president at the 72nd annual meeting of the Anson House Board.

IN WAR TIME

1918 Corp. W. H. Targett of Peterborough is officially reported killed overseas.

The Margaret Cox Home for Girls is being taken over as an emergency influenza hospital.

Ambrose J. Small writes The Examiner from Toronto to argue that re-opening the Grand Opera House would not be a dangerous proceeding and that the risk of flu infection would be slight.

The municipal fuel yard has received 75 cords of wood from Stoney Lake and will sell it at the steamer dock.

Peterborough county farmer is charged in police court with harboring his son, claimed by the military authorities to be a deserter.

A Bible Message

Hear me when I call, O God of my righteousness: thou hast enlarged me when I was in distress; have mercy upon me, and hear my prayer. (Ps. 4: 1.)

◆ ◆ ◆

The heathen are sunk down in the pit that they made: in the net which they hid is their own foot taken. The Lord is known by the judgment which he executeth: the wicked is snared in the work of his own hands. Higgaion. Selah. (Ps. 9: 15, 16.)

◆ ◆ ◆

It is of the Lord's mercies that we are not consumed, because his compassions fail not. They are new every morning: great is thy faithfulness....

Wherefore doth a living man complain, a man for the punishment of his sins?

Let us search and try our ways, and turn again to the Lord.

Let us lift up our heart with our hands unto God in the heaven. (Lam. 3: 22, 23, 39-41.)

Letter To The Editor

A MEAN TRICK

Editor Examiner:

Sir,—On Saturday October 23 our phone rang at 11:30 p.m. and upon answering we were told that Long Distance was calling from Toronto. We have had a son in the R.C.A.F. for over two and one-half years. He was attached to 'Ferry Command' for a long time as wireless mechanic but, for a year at least has been on 'beam' installations and inspection. His work has taken him out of the country, and over North and South America. We have seen him for only a few hours last New Year's. He enlisted before he was eighteen and he has always been much in our thoughts.

When the above mentioned call came a voice said "Emile Armstrong calling." You can imagine how his mother felt, getting up to hear her son's voice—how his sister and brothers, and myself (his father) felt. We all remarked how his voice sounded so young and unlike our son's voice. He remarked he had a cold and had just landed in Toronto from South America and would be there for only a few hours. He bid us good-bye.

Ten or fifteen minutes later the phone rang and a young boy's voice said that it was not our son calling—that it was a boy going to St. Peter's High School who had called. Ha! Ha!

Imagine the effect of this practical joke on all of us, particularly the mother. We called Central and they could not trace the call and informed us there had been no long distance to us from Toronto.

If you could write an editorial on this mean type of joke perhaps parents who read it could warn their children and save parents some of the heart-ache of this war.

Thanking you in advance, I am, Sincerely,

EDW. R. ARMSTRONG.

Peterborough, October 25.

School Discipline

Many of our more modern educational theories seem to be relegating discipline to a secondary place. There is something of a mania for "self-determination" on the part of the young, and in the hands of fanatics—and our school system cannot claim entire freedom from these—it can be carried to ridiculous extremes.

Premier Drew believes that pupils should be kept under control and that obedience should be forced on them if necessary. It may be an old-fashioned view, but thousands of splendid men and women are products of an era in which the teacher was the boss in the school room and no child ever challenged his authority with impunity.—Windsor Star.

THIS WAS MY BROTHER
AT DIEPPE,
QUIETLY A HERO
WHO GAVE HIS LIFE
LIKE A GIFT,
WITHHOLDING NOTHING.

HIS YOUTH . . . HIS LOVE . . .
HIS ENJOYMENT OF BEING ALIVE . . .
HIS FUTURE, LIKE A BOOK
WITH HALF THE PAGES STILL UNCUT—

THIS WAS MY BROTHER
AT DIEPPE—
THE ONE WHO BUILT ME A DOLL HOUSE
WHEN I WAS SEVEN,
COMPLETE TO THE LAST SMALL PICTURE FRAME,
NOTHING FORGOTTEN.

HE WAS AWFULLY GOOD AT FIXING THINGS,
AT STEPPING INTO THE BREACH WHEN HE WAS NEEDED.

THAT'S WHAT HE DID AT DIEPPE;
HE WAS NEEDED.
AND EVEN DEATH MUST HAVE BEEN A LITTLE SHAMED
AT HIS EAGERNESS!

—*Mona Gould.*

This moving tribute is by a youthful author in memory of her older brother, Lt.-Col. Howard McTavish of London, Ont., killed on active service with the Royal Canadian Engineers, August, 1942.

◆ ◆ ◆

We print it now on behalf of the Fifth Victory Loan.

◆ ◆ ◆

If all of us in our work at home pause and reflect on the heroism and sacrifices of our forces on every fighting front we surely cannot do less than make our own humble sacrifices, enabling us to buy more Bonds for Victory.

GM
GENERAL MOTORS
CHEVROLET • OLDSMOBILE
PONTIAC • McLAUGHLIN-BUICK
CHEVROLET AND GMC TRUCKS

GENERAL MOTORS OF CANADA, LIMITED

GM-849

SHORTAGE OF VETERANS GIVE COACH HAP DAY HOCKEY HEADACHE

SPORTS – DAY BY DAY

By FRED D. CRAIG

Most fans are going to Brock St. Arena tonight wondering just what is going to happen in the main bout between Palermo John Katan and Gentleman Jack Clayborne. Much is going to depend upon this new referee, Tommy Nelson, formerly of Ireland. If Nelson rules that Katan's favorite hold, the unconscious chin lock is merely a strangehold in disguise and orders the Panther to cut it out there will be plenty of trouble with Katan who is likely to blow his top if robbed of his pet bit of strategy. On the other hand if the new referee follows Bert Maxwell's example and permits Katan to get away with the chin lock strangle or strangle chin lock or whatever it is, it will probably spell curtains for Clayborne and cause a demonstration of protest from the large section of local fandom who pull for the Black Comet in season and out. In any event the battle promises to supply plenty of action and thrills, no matter who wins and no one will be surprised if the thing blows up into another storm before the winner is finally decided—or perhaps afterward. As for the preliminaries they, too, should provide a few surprises for the fans. Rowdy Dick Hogan will undoubtedly have thought up some to use against Freddy Steele and Flight Sergt. Ted Miller who has learned a lot of new commando stuff since he joined the Tunney circus will probably make it hot for long Joe Christie. With the rink comfortably heated and a red-hot bill scheduled the attendance should be about the biggest of the season.

* * * * * *

Rich Jackson's Colts who have been practicing faithfully and have been showing good form in their workouts expect to be seen in action here Saturday when the Lindsay Bears, a football squad representing the Lindsay Arsenal will be here for an exhibition game to be played at Riverside Park. The Lindsay outfit has some experienced rugby performers in the lineup and they expect to provide plenty of opposition for the Peterborough squad, some of whom will be playing their first game of organized rugby. Jackson has a nucleus of youngsters who learned the game in the interscholastic series including Bob Crowe, Red Outram and Tommy Craig who played rugby at Peterborough Collegiate and Bill Edgar who formerly performed in the uniform of Bowmanville High in the Lake Shore group. One of the rookies upon whom the Colts are counting largely on is Joe Stewart of basketball and softball fame. Stewart has been working out at flying wing and it is not surprising that he is showing great promise as a pass receiver. Softball fans who saw him covering acres of ground in centre field this summer for the 4th Battery will realize that in football he is proving equally adept in gathering in long tosses. Rugby fans will welcome the opportunity to see some action on the football front at Riverside Park this Saturday.

* * * * * *

An Important Meeting

It is to be hoped that all the local hockey players and officials as well as any others who are interested in hockey will be on hand Wednesday night when the annual meeting of the Peterborough Hockey Club will be held at 8 o'clock in the Duffus' Board Room. The fate of O.H.A. hockey in Peterborough this season will be decided at that gathering so that is of vital importance that everyone who is interested should be present to state his views on this all-important matter. Obviously if the decision is to remain out of O.H.A. hockey this season that seals the fate of the game so far as local participation in the Ontario series is concerned for the duration and until such time afterward as it takes to provide Peterborough with a modern arena. That is a matter that deserves a lot of consideration and it should not be determined by a hand-

(Continued on Page 14).

Expect More Wrestling In Main Bout

With the new referee, Irish Tommy Nelson, on the job, Gentleman Jack Clayborne and his bitterest mat rival John Katan hit the deck in the Brock Arena tonight. It is expected that anything can happen, and probably will. This is the final bout between those two unpredictables and, under the restrictive hand of Referee Nelson, more wrestling and finally a definite superiority by one or the other is looked for. Clayborne proved beyond all doubt last week that, once he is thoroughly roused, he can be a veritable tornado. In that bout he really ran amok and certainly showed himself capable of trampling under, not only Katan but half the audience as well. If he starts off that way "Killer" Katan may be turned into a nervous kitten instead of the "Palermo Panther" he is so fond of being called. Anyway they'll be at it along about ten o'clock this evening and this is one we wouldn't miss. And in spite of his reputation, we don't envy Referee Tommy Nelson his officiating chores.

In the other two matches on this professional wrestling card Bunny Dunlop meets Fred Steele and Joey Christie grapples with Ted Miller.

—BUY VICTORY BONDS—

To Be Discharged

MONTREAL, Oct. 26—(CP).—The Gazette said today that Pat Egan, former stellar defenceman with Brooklyn Americans in the National Hockey League, would be given an honorable discharge from the army shortly for medical reasons and would join Detroit Red Wings for the coming season.

Egan has played defence on service hockey and lacrosse teams since his entry into the army.

—BUY VICTORY BONDS—

FIGHT LOOMING

LOS ANGELES, Oct. 26—(AP).—World's bantamweight champion Manuel Ortiz, the El Centro, Calif., farmer, and Benny Goldberg of Detroit, regarded as the foremost challenger, will meet for the title at the Olympic auditorium November 16, Promoter Cal Eaton said yesterday. The fight will be over the 15-round route, which means that New York State as well as the National Boxing Association, will recognize it as a title battle, Eaton said.

—BUY VICTORY BONDS—

REFEREES MEET

TORONTO—(CP).— The Ontario Hockey Association announced last night the annual meeting of the O.H.A. referees will be held here Saturday. Managers and coaches of all O.H.A. clubs are invited to attend along with referees and linesmen.

David Lloyd George And Bride

David Lloyd George and his bride (Miss Frances L. Stevenson, his secretary, at the time the photograph was taken last January). The 80-year-old Welsh wizard and Miss Stevenson are pictured strolling across the lawn at the former's farm at Churt, Surrey. Lloyd George's wife died in 1941.

Training Camp Notes

By The Canadian Press

It's just about unanimous now Coach Frank Boucher of New York Rangers says he believes the new red line at centre ice will improve National Hockey League competition by preventing power-play tactics of previous seasons. Adding his voice to approval expressed by other N.H.L. coaches and managers, Boucher declares teams will forsake the shinny of corner scramble plays because attacking defencemen will be forced to remain behind the rival blueline. At the same time, Boucher says, pretty passing plays should be revived.

Coach Paul Thompson of Chicago Black Hawks says he has only one major worry — whether amateur goalkeepers Hec Highton, 19, of Vancouver, and Clem Harnedy, formerly of Southern California University, will stand up under pressure of the professional game.

Mud Gets Two.

Modere (Mud) Bruneteau, veteran captain of Detroit Red Wings, scored two goals last night as the Stanley Cup champions thumped Indianapolis Capitols 8-5 at Toledo. George Defelice of Timmins, Ont., scored one of the Indianapolis tallies.

Manager Jack Adams says he intends to keep 18 or 19 players on hand in Detroit. Four or five of them—termed by Adams his "swing shift" players—will not be able to play on the road because of war jobs in Detroit.

"Our home team and our road team may look far different," he said. "It's certain we'll have forward lines playing at home which will be different from the ones we'll be able to ice on the road."

Comes For Tryout.

Montreal officials said last night they expect Bobby Walton to arrive to-day from Ottawa for a tryout with Canadiens. Walton formerly played with Quebec Senior League clubs, with Kirkland Lake Blue Devils and with Sydney Millionaires of the Cape Breton Amateur League.

Defencemen Otto Heller, veteran of 12 N.H.L. seasons with Rangers, says shoulder injuries are the most common type of hurt suffered by pro rearguards. Even the best of pads are little help in preventing this type of injury. They guard against shin bruises but not against torn ligaments, fractures or sprains.

New York announced that Ken McAuley, 21 year old Edmonton athlete, has been given the nod for the Ranger goal job. He'll make his debut against Leafs Saturday night in Toronto.

Toronto Leafs Look Anaemic Minus Star Players

By CHARLIE EDWARDS
Canadian Press Staff Writer

ST. CATHARINES, Oct. 26. —(CP).—Boy! Whistle up an aspirin for Happy Day. His headache is pretty bad.

But never mind the ice pack! Coach Clarence (Hap) Day's cranium is throbbing much less than before Babe Pratt and Mel Hill got rejection papers from the Army and moved into Toronto Maple Leafs hockey camp.

Before arrival of the 27-year-old Pratt and Hill, 29, only three veterans of National League play were in camp here—Lorne Carr 23, and a couple of 31 year old stake runners named Bucko McDonald and Bob Davidson.

Nevertheless the coach can still be seen moping in the corners occasionally as the familiar training quarters conjure up memories of some fair journeyman players who wore Leaf livery only last year but who now wear the King's uniform, laddies like Syl Apps, Sweeney Schriner, Billy Taylor, Turk Broda, Hank Goldup, Bud Poile, Gaye Stewart, Bobby Copp.

Take away stars like that and the heavens look a bit anaemic but Day's skies are not all gray. He has the three Jacks, McLean, Hamilton and Ingoldsby, and Defenceman George Bootham, all of whom saw service with Leafs last season. And he has at least five rookies who seem of major leagle timber. These are Ross Johnstone, Elwin Morris, Gus Bodnar, Ted Kennedy and Red Carr. The rest are youngsters who may run hot or cold.

Has the Makings.

Bodnar is likely to make the long jump from Fort William juniors to centre Lorne Carr and Davidson on Leafs' "big" line. Only 20 and an army reject, Bodnar shows uncanny hockey sense.

There's an over-abundance of right wingers so Day figures he'll use Hill either at centre or left wing. Hill, in fact, is the club's utility man. Chances are he'll centre one line and Hamilton another. Jackie, though only 17, did well when he replaced Apps last winter.

One right winger is sure to be Kennedy, 17 year old scoring sensation of last season's Port Colborne senior club. Another will be either Jackie McLean, University student available only for home games, or Ingoldsby, another Toronto product whose physical status is under review by the army.

Leafs' big question mark is in goal. A team is only as good as its goalie and Day can't say yet how good that will be. He will try two Owen Sound boys, Benny Grant, 35, who made a cook's tour of the minors in 14 years of professional play; and Don Sutherland, 18, a standout with Owen Sound intermediates last season. Sutherland has looked best in practice but Grant has the experience and will get the first call.

Some other players, all teen-aged, are still under consideration including three Ontario boys Centres Ken Schultz of Preston and Johnny Ubriaco of Sault Ste Marie and Left Winger Dol Prentice of Timmins.

The team actually looks impressive in practice. Day's headache is easing.

Complete Auto Service
MOTOR REPAIR, BODY BUMPING, REPAINTING
J. J. DUFFUS CO.
Tel. 5757

TONIGHT

–90 MINUTE LIMIT–
GENTLEMAN JACK
CLAYBORNE
Greatest Negro Wrestler
vs.
JOHN "KILLER"
KATAN
Palermo Panther
NEW REFEREE, Tommy Nelson, former light-heavyweight champion of Europe will officiate in the final clash between.
2—OTHER BOUTS—2
First Bout 8.45 p.m.
BROCK ARENA Now Comfortably Heated
Admission—50c; Reserved—75c
Ladies (any seat)—50c; Children 25c (plus tax)

Pistol Packin' Mama

Some 800 servicemen gathered for an outdoor entertainment at Cypress Gardens just couldn't help knowing that June Courson was about to warble "Pistol Packin' Mama."

USED FOR CENTURIES

Soy beans have been used as food for centuries in the Far East.

SHAVING COMFORT
With Minora Blades!
Minora is the quality blade in the low-price field. It out-performs and outlasts ordinary double-edge blades. Prove it yourself.

FITS YOUR DOUBLE-EDGE RAZOR

SPEED THE VICTORY

THIS IS YOUR STAKE IN CANADA

A Victory Bond is evidence of your love for the land in which you live—of your will to support the men who are fighting for its freedom—of your faith in its future.

Don't forget—your purchase of Victory Bonds is saving for the future. Your money will be returned, with interest. The entire resources of the Dominion are behind every dollar you lend.

CANADA'S ARMED FORCES
Keep on Fighting

Our fighting men are on the road to Victory but they don't ease up. They know they have a lot of fighting to do before the "cease fire" can sound.

And these fighting men expect that you, too, will not ease up—that you will continue to the very end to lend your money to help them keep up the fight.

Canada's fighting men still need the never-ending flow of arms, munitions and supplies that your purchase of Victory Bonds sends them.

Don't slacken off. Buy still more Victory Bonds—and keep them!

The Champagne of Ginger Ales. CANADA DRY

CD-14

CANADIAN SOLDIERS SETTLE EAST-WEST RUGBY TITLE IN GERMANY

Leo Durocher To Manage Dodgers Again

NEW YORK, Oct. 26 (AP)—President Branch Rickey today dispelled the fog obscuring Leo Durocher's future with the Brooklyn Baseball Club by announcing that the peppery pilot again will manage the Dodgers in 1944.

The contract is for one year, and is to manage only. The terms were not disclosed, but Durocher said "it is the best contract I've ever had since I've been in baseball." Rickey himself, in response to a suggestion that the document, which replaces a player-manager contract Durocher had this year, called for a substantial salary cut, warned that he wouldn't advise any one to "go out on a limb on that."

The announcement, made at a press conference, terminated Durocher's mugwump status of the last month. Rickey released him from the player-manager contract late in the season with the explanation that he wanted to be free to negotiate with Durocher as a free agent. Since then rumors were heard to the effect that Durocher was through as a Dodger.

Rickey said Durocher had not approached him concerning a 1944 contract, and that he himself had not considered any one else, although he later admitted he had talked at length to Bill Terry, whom he said he greatly admires, and Terry might have gained the impression he would be considered for the job if Durocher was not rehired.

Rickey also said the gambling situation in the club, which had been the big problem faced in the hiring of Durocher for 1943, did not enter the picture this year, as he felt that Durocher did a thorough job of cleaning up that situation himself.

Asked if he felt that Durocher could regain the control and confidence of the players, which appeared to be slipping from his grasp following the Bobo Newsom incident last summer, Rickey said he was "terribly hopeful he can," and added that he had talked to all the players except one personally.

Durocher summoned to the conference, said he was certain he could settle any differences he might have with players before next season, and that with the exception of one unnamed man he liked every player.

PIANO TUNING
and Repairing
FRED WALKER
Authorized
Heintzman Co., Toronto
Will be located permanently in Peterborough from Nov. 2nd. Leave orders at
SULLIVAN'S
MUSIC STORE
Opp. Loblaw's Phone 9496

LISTEN TO CHEX
"The House Of Peter MacGregor"
10:30 TO 10:45 A.M.
Mon., Wed., Fri.
KINGAN HARDWARE

Indian Suspension Bridge Tough Going In "Duty Fitness" Course

Try this for pose and balance! This Indian suspension bridge is included in the obstacle course set up at one R.C.A.F. station under the new "Duty-Fitness" program of physical training design to develop alert minds as well as well-conditioned bodies.

Student Athletes Prompt Enquiry

TORONTO, Oct. 26—(CP).—A detailed report on absence from Runnymede Collegiate Institute of two non-resident pupils reported to be training with Toronto Maple Leafs at St. Catharines, Ont., was requested last night by York Township Board of Education.

Business Administrator Charles Webster gave the names of the boys as James Thomson and Ronald Matthews, both of Winnipeg. He said when he went to the school to collect non-resident fees he was told they were in St. Catharines.

Navy Coach

C. B. (Tiny) Herman, now a lieutenant in the Navy, is acting coach for the Navy football team in Halifax, N.S. The team, which is said to include some of the finest stars of Canadian football, hopes to get into the Canadian playdowns. Herman used to star with Ottawa Rough Riders.

Canadian Sport Snapshots

By CHARLES EDWARDS
Canadian Press Staff Writer

TORONTO, Oct. 26 — (CP). — Calgary Navy in the Alberta Service Senior League may have one of the top lines of amateur hockey this season. Sweeney Schriner and Doug Cairns already are stationed there and Pete Atkinson is reported on the verge of enlisting. Cairns and Atkinson, both North Battleford products, have been sought by professional clubs for years.... An axiom of hockey is that a team is only as good as its goalkeeper and, for that reason, the experts are reluctant to forecast the result of the National League race this year. They're waiting to see how the rookie goalkeepers turn out because it's almost certain that each club will have a newcomer in the nets.

Tar dust:

If Victoria Navy lands Eddie Wares of Detroit Red Wing fame the Tars will have a right smart hockey team. Eddie is with the Sea Cadet Corps at Calgary and Victoria seeks his transfer....Other Victoria Navy notables include Leo Reise, Alton McGadzen, Jack Tomson, Chuck Rayner, Glenn Richardson, Hal Brown, Gordon Petrie, Bernie Strongman, Murdo McKay, Gib Nordin, Joe McArthur, Charlie Kraiger, Jack McLeod, and Church Russell. Reise, incidentally, is the 21-year-old son of the former Saskatoon and New York Americans player.

Tuesday topics:

Al Hoptowit, Washington State College lineman who played football for Calgary Bronks before the war, is regular right tackle for the Chicago Bears in the National Professional League...Tony Graboski, the one-eyed whirlwind who had a short term in the N.H.L., now is with the U.S. Army Chemical Corps in Louisiana....Phil Edwards, Canada's great Olympic runner who has been practising medicine in Trinidad, is back in Montreal seeking enlistment in the Canadian armed forces.....A. G. (Scotty) Kennedy, 1942 secretary of the Winnipeg Football Club and owner of the 37-cent filly, Omar's Gift, has enlisted in the Army.... Ever hear of the boy power shortage? Herb (Winnipeg Tribune) Manning predicts every bowling team soon will include an official sixth or extra man—to set pins.

Fights Last Night

By The Associated Press.

Philadelphia — Bob Montgomery, 137¼, Philadelphia, stopped Petey Scalzo, 138¼, New York, 6 (non-title).

Baltimore—Steve Belloise, 157½, New York, outpointed Jackie Cooper, 148¾, Chicago, 10.

Chicago—Robert Simons, 153½, Indianapolis, outpointed Jimmy Hunt, 149, Chicago, 8.

New Haven, Conn.—Julie Kogon, 133, New Haven, stopped Eddie Dowl, 135, Newark, 9.

New Britain, Conn.—Joey Peralta, 136, Amaqua, Pa., outpointed Johnny Mack, 138, New Britain, 8.

Scranton, Pa.—Danny Devlin, 176, Allentown, Pa., and Jock O'Sullivan, 189, Niagara Falls, drew, 8.

Newark—Tony Riccio, 147¾, Bayonne, and Danny Martin, 144½, Newark, drew, 8.

San Francisco—Aaron Wade, 158, San Francisco, stopped Harvey Massey, 165, New York (7).

—BUY VICTORY BONDS—

CONSISTENT DESIGN

The letter M has varied only slightly in design from early Phoenician times to the present.

Thorpe Seeking College Position

SHAWNEE, Okla., Oct. 26—(AP).—Jim Thorpe, Oklahoma's great Indian athlete of yesteryear, disclosed today his longing for a berth in the athletic department of the University of Oklahoma.

"I want to help the state any way I can and I could do so there better than any other place," he declared.

Thorpe recently returned to Shawnee, his old stamping grounds, to be near his boys who are attending Indian schools in the state. His home recently had been in Detroit.

He has been offered a number of jobs in Oklahoma. But, he said, his heart is still in sports.

The Olympic victor and all-time football great said he would remain here no matter what kind of a job he gets as long as it is "suitable in a financial way" to permit him to be near his sons.

MOVIE TIME TABLE

Capitol — "Bataan", 2.00, 4.25, 6.45, 9.15.

Regent—"Alaska Highway", 1.30, 4.00, 6.30, 9.05; "Henry Aldrich Swings It", 2.40, 5.10, 7.40, 10.10.

Centre—"Who Done It", 1.32, 4.20, 7.15, 10.00; "Manila Calling", 2.55, 5.55, 8.45.

Remember When—

By The Canadian Press

Toronto Argonauts brought about the biggest upset in six seasons in the Big Four Rugby Union three years ago to-day by defeating Ottawa Roughriders 11-9 at Varsity Stadium in Toronto. Only a week earlier Ottawa had swamped Argos 41-6. Big factors in the turnabout were the superb backfield running of 154-pound Bobby Coulter and a game-winning last minute field goal by Annis Stukus.

In The Navy

Betty Bemis, U.S. swimming star in the 400-metre and 800-metre free style class, is doing her bit as a Wave in the U.S. Navy.

What's On the Air

Stations	Kilocycles
CHEX	1430
CBL	740
CFRB	860
WEAF	660
WJZ	770
WABC	880

Symbols: D—Drama, M—Musical, R—Religious, S—Songs, T—Talk, V—Variety, N—News

This Program has been given the Peterborough Examiner by stations herein listed. If the presentations as scheduled are not on the air, the fault lies with the stations, and not with the Examiner.

Radio Station CHEX Carries the News on the Hour

TUESDAY EVENING

6:00 P.M.
CHEX—News
WEAF—Jack Arthur-S
WJZ—Walter Clausen-T
CBL—Relax and Enjoy-M

6:15 P.M.
CHEX—Donald Novis-S
CBL—Market Report
WABC—Edwin C Hill-N

6:30 P.M.
CHEX—News; Rhythm R'nd-up
WABC—Jack Smith-S
CBL—Nan Merriman-S
WJZ—Singo-S
WEAF—Bill Stern's Sports

6:45 P.M.
CHEX—Parade of Bands
CBL—BBC News
CFRB—Sportviews
WJZ—Lowell Thomas-N

7:00 P.M.
CHEX—News; Sportcast
CFRB—Vic and Sade-D
WEAF—Pleasure Time
WJZ—Korn Kobblers-M
WABC—I Love a Mystery-T

7:15 P.M.
CHEX—Picadilly Parade-M
WJZ—Awake at the Switch-V
CFRB—Musical Revue
WEAF—World News

7:30 P.M.
CHEX—Secret Service Scouts
WEAF—Quentin Reynolds-T
WJZ—Evan's Club Time
WABC—Melody Hour
CBL—Old Songs

7:45 P.M.
CHEX—Young Man and Piano
CBL—News Roundup
WJZ—Diane and Jesters-S

8:00 P.M.
CHEX—The Shadow-D
WABC—Big Town-D
CBL—Sinfonietta-M
WEAF—Johnny Presents-V

8:30 P.M.
CHEX—Alan Young Show-V
WABC—Judy Canova
CFRB—Fun Parade
WJZ—Duffy's-V

9:00 P.M.
CHEX—Victory Loan
CBL—John and Judy
WEAF—In a Doll's House-D
WABC—Burns and Allen

9:30 P.M.
CHEX—Wrestling Match
WABC—Report to Nation
CBL—Fibber and Molly

10:00 P.M.
CHEX—Ontario News
CBL—CBC News
WEAF—Bob Hope Show
WJZ—Raymond G Swing-T
CFRB—Suspense-D

10:15 P.M.
CHEX—A to Z
WJZ—Listen to Lulu-S
CBL—From Occupied Europe-T

10:30 P.M.
CHEX—Ballroom-M
WEAF—Red Skelton & Co.-V
CBL—Songs of Empire-M
WABC—Congress Speaks
WJZ—Nations at War

11:00 P.M.
CBL—BBC Newsreel
CFRB—News.

WEDNESDAY MORNING

7:30 A.M.
CHEX—Farm Fare

8:00 A.M.
WEAF—News Roundup
CBL—CBC News

8:15 A.M.
CHEX—Top of the Morning-
CFRB—Organ Reflections

8:30 A.M.
CFRB—Music Men
WABC—Missus Goes Shop'g-T
CBL—March Past-M

8:45 A.M.
CHEX—Morning Devotions-T
CFRB—Golden Gate Quar.
WABC—Woman's Page-T

9:00 A.M.
CHEX—News; Neighb'ly News
CBL—Everything Goes-V
CFRB—Melodic Moods
WJZ—Breakfast Club-V

9:15 A.M.
CHEX—Meet the Band-M
CFRB—School of the Air

9:30 A.M.
CHEX—Inv to Waltz-M

9:45 A.M.
CHEX—Sweethearts
CBL—Music While You Work
WABC—This Life Is Mine-D

10:00 A.M.
CHEX—News; Pollflor
CBL—School of the Air
WJZ—Market Basket

10:15 A.M.
CHEX—Masterworks
WABC—Kitty Foyle-D
CFRB—Home Folks

10:30 A.M.
CHEX—Peter MacGregor-D
CBL—Wartime Shopping-T
CFRB—Mrs Aitken-T
WJZ—The Baby Institute

10:45 A.M.
CHEX—Wife Preservers
CBL—Monica Mugan-T
WJZ—Sweet River-M

11:00 A.M.
CHEX—News; Melody Lane
CFRB—Home Crafters
CBL—Road of Life-D
WJZ—Breakfast at Sardi's-V

11:30 A.M.
CHEX—Coming Events
WEAF—Brave To-morrow-D
CBL—Soldier's Wife-D

11:45 A.M.
CHEX—Invit to Syncopation
CFRB—Do You Remember
WABC—Aunt Jenny

WEDNESDAY AFTERNOON

12:00 NOON
CHEX—News; Farm Folks
WABC—Kate Smith Speaks
WJZ—Homespun-T

12:15 P.M.
CHEX—Smilin' Ed
WJZ—That's a Fact
CFRB—Farm Broadcasts
WEAF—Rhyme and Rhythm

12:30 P.M.
CHEX—News; Farm News
CBL—Ontario Farm News
WEAF—Mirth and Madness-V

1:00 P.M.
CHEX—Home Folks Hour
CBL—CBC News
WEAF—Margaret McBride

1:15 P.M.
CHEX—Eb and Zeb-D
CBL—The Happy Gang

1:30 P.M.
CHEX—Who's New To-Day-V
CFRB—Tropical Moods
WABC—Bernadine Flynn-T

1:45 P.M.
CHEX—They Tell Me-T
WJZ—Marine Band

2:00 P.M.
CHEX—Betty and Bob
WJZ—Eddie Mayehoff, comed.
WEAF—Guiding light-D

2:15 P.M.
CHEX—The Lady Sings
CFRB—Capsules of Melody
WJZ—Mystery Chef-T
WEAF—Lonely Women-D

2:30 P.M.
CHEX—Stars of the Week
WJZ—Ladies Be Seated
CFRB—Easy Pickin's
WEAF—Light of World-D
WABC—We Love and Learn-D

2:45 P.M.
CHEX—Organ Tones
WEAF—Hymns All Churches

3:00 P.M.
CHEX—News; Ballroom
CBL—A Woman of America-D
WJZ—Morton Downey-S

3:15 P.M.
CBL—Ma Perkins-D
CFRB—Dr. Stidger-T
WJZ—My True Story-D

3:30 P.M.
CHEX—Sincerely Yours-V
WABC—Now and Forever-D
CBL—Pepper Young-D

3:45 P.M.
CHEX—Wendell Hall
CBL—Right to Happiness-D
WJZ—Neighbors-T
CFRB—Lucy Linton-D

4:00 P.M.
CHEX—News; Half-Hour Hol
WJZ—Blue Frolics
WABC—Home Front Reporter

4:30 P.M.
CHEX—1430 Club
CBL—Styled for Strings-M
WABC—Off the Record
WEAF—Lorenzo Jones-D

4:45 P.M.
WABC—Perry Como-S
WEAF—Widder Brown-D
WJZ—Sea Hound-D

5:00 P.M.
CHEX—News
CBL—Front Line Family
WABC—Fun with Dunn-V
WJZ—Hap Harrigan-D

5:05 P.M.
CHEX—Lindsay Salute

5:30 P.M.
CFRB—Secret Service Scouts
WJZ—Jack Armstrong-D
WABC—Sing Along-S

5:45 P.M.
CHEX—Musical Moment
CFRB—Cafe Concert
WABC—American Women

Essex Scottish Capture Softball Crown

By The Canadian Press

The East vs. West gridiron championship of the year has already been decided and there is no need for the Prairie challengers to come to Toronto to meet R.C.A.F. Hurricanes or Hamilton Flying Wildcats or, perhaps the team from the Quebec unit for the Dominion honors. All of this is another way of saying the issue was settled recently in Germany when Canadian prisoners of war organized a classic of their own—with the pigskin-chasers of Western Canada winning by the close score of 13-12. This was revealed yesterday when repatriated Canadian soldiers arrived at Leith, Scotland, in the exchange for so-many Nazis.

The returning Canucks also recounted there was no faster softball league anywhere than had been conducted in the prisoner-of-war establishments. Pte. Joe Brenner of Windsor, Ont., brought out the fact that the fastball title had been captured by Essex Scottish with whom he was serving when he fell into the hands of the enemy at Dieppe more than 14 months ago.

Only three or four of the 17 eligible horses are expected to line up next Saturday at Baltimore for the $25,000 Pimlico Special because but seven of the qualifying thoroughbreds are now in training and only four are in Maryland. The field will include Shut Out, Thumbs Up and Anticlimax.

Starts Tonight

The opening of the American Hockey League at Cleveland tonight between Barons and Pittsburgh Hornets will be a war benefit game with $1,000 of the gate to be donated to the Dieppe Relief Fund of Windsor, Ont., and the balance to the Cleveland Stage Door Canteen.

President Branch Rickey of the Brooklyn Dodgers announced last night at New York that all is forgiven with respect to Leo Durocher and the latter had signed a one-year contract to manage the team once more. Durocher exclaimed it was the best contract he'd ever signed.

The South African WAAFS defeated the U.S. Army Nurses in a women's softball game 7-3 in far-off Cairo, Egypt, yesterday before a noisy crowd of Allied troops.

Gracie Undecided

Bob Gracie, Toronto veteran of the N.H.L. and more recently in American League competition, declared last night he was sitting tight of an offer to play with the Pittsburgh Hornest because of lack of information on how much would be sliced from his salary for U.S. income taxation. He formerly starred for Leafs and Maroons.

The race for the scoring leadership of the Ontario Rugby Football Union series appears to have settled down to a two-way battle between Annis Stukus of Toronto Balmy Beach and Joe Krol of Hamilton Flying Wildcats. Scoring statistics compiled by The Canadian Press show Stukus increased his lead over Krol in the last week from two points to seven. The big Beach quarterback scored 16 points in two games to bring his season's total to 46 while Krol added 11 in two games for a total of 39.

Notre Dame continues to head the Associated Press' weekly poll of football specialists to determine the top college team, it was announced at New York last night. Army and Navy were the choice for second and third, followed by Purdue, Southern California, Pennsylvania, Michigan, Duke, Iowa Pre-Flight and College of Pacific.

—BUY VICTORY BONDS—

Winter Racing

BALTIMORE — (AP).—Florida's winter racing season will get under way at Hialeah Park Jan. 4 and will extend through March 4, it was announced here yesterday by President John C. Clark of Hialeah Park, who said that stabling assignments had reached the limit of capacity.

—BUY VICTORY BONDS—

Train At Night

CLEVELAND—(AP).—In preparation for the American Hockey League campaign, Coach Bun Cook, formerly six years at Providence, has had his Cleveland Barons practice in the evenings because four of his team's regulars hold daytime jobs in war plants.

—BUY VICTORY BONDS—

Veteran To Play

PITTSBURG —(AP). — Chuck Shannon, who has been a hockey defenceman for many season, although forced to wear glasses, is one of the veterans picked again this year by Coach Larry Aurie for the Hornets. Shannon, a product of Niagara Falls, starred for Sudbury Cub Wolves, Memorial Cup finalists, before turning pro with Syracuse.

—BUY VICTORY BONDS—

Technical K.O.

PHILADELPHIA— (AP).—Philadelphia's Bob Montgomery, holder of the New York and Pennsylvania version of the lightweight championship, scored a technical knockout over Petey Scalzo, New York, in 53 seconds of the sixth round in a scheduled non-title 10-rounder here last night. Both men were above the lightweight limit, Montgomery at 137¼, one pound less than Scalzo.

The Sports Round-Up

By HUGH FULLERTON, Jr.
Associated Press Sports Writer

NEW YORK, Oct. 26— (AP). — Chalk up another score for Deacon Branch Rickey....Plenty of baseball club presidents have tried to take the sting out of a disappointing season by firing the manager, but the Branch that grows in Brooklyn is the first one to figure out how to fire the manager and still keep him....Rickey gave Leo Durocher the heavo-ho as player-manager just before the Bums staggered home at the end of the season, allowed a month for the fans to argue about a new manager and to remember that Leo never led the Dodgers any lower than third in his five seasons, and then took his right back again without the "player" tag....That probably proves Rickey prefers a manager who generally is in hot water to one who might never get hot.

To-day's guest star:

Hank Wolfe, Richmond (Va.) News-Leader: "Don't tell me that schoolboy footballers aren't war-conscious. We ballyhooed a local prep game with full force recently because it matched two undefeated teams. One player, after scanning a few writeups, muttered: 'All that stuff is just propaganda for the opposition.'"

Laughing Latins:

During the recent Pan-American tennis tournament at Mexico City, Referee Ernesto Lopez, who distinguished himself by calling foot faults against the visiting players, started exchanging wisecracks in English with the players during an exhibition match between Pancho Segura and Pauline Betz and Jack Kramer and Berta Garcia ....The results were so hilarious that Bera, a chubby little girl from Havana, laughed so hard she could not serve and the spectators were more than a trifle puzzled.

—BUY VICTORY BONDS—

Anne Shirley To Wed

HOLLYWOOD, Oct. 26—(AP).—Screen Actress Anne Shirley said last night she and Victor Mature, who left a film career to join the U.S. Coastguard, plan to be married "as soon as we can find the time for a wedding."

DANCING
LEGION HALL
TONIGHT
MODERN and OLD TIME
Ladies 35c; Gents 50c
MALONEY'S ORCHESTRA

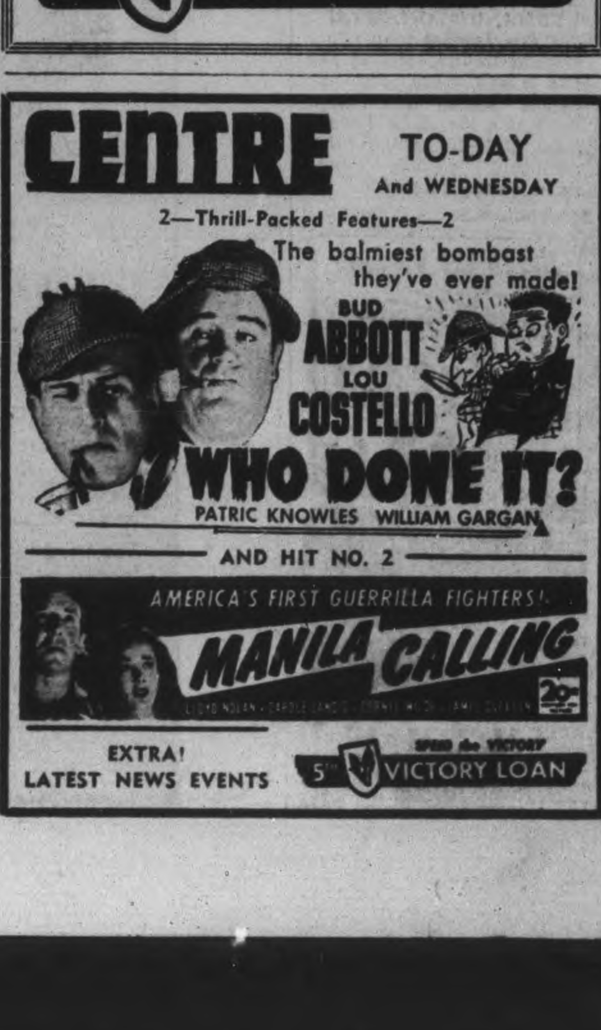

Half-Way Flag Passes In Victory Loan

Three days ahead of schedule, Peterborough opened on Monday the second week of its Fifth Victory Loan campaign by passing the half way flag with total subscriptions of $2,443,500 of its $4,600,000 objective, equivalent to 53.12 per cent. Obviously, if the city and county can maintain that momentum down the back stretch to the turn for home, —but, with $2,156,500 still to be invested, it is better perhaps to wait until the chickens are out of the shells.

Returns from the Peterborough employees' canvass was another big help to the Loan cause yesterday as its aggregate for seven days advanced from $461,450 to $664,100, a gain of $202,650 in that division, and a corresponding advance in the percentage column from 48.57 to 69.91.

The Bond buyers in the city's industries are more than two-thirds of the way along their course, and their composite record is not yet complete.

The Special Names committee contributed an increase of $25,000 for their day's effort for 75.67 per cent of their objective.

At the same time city and county subscribers combined for a day's gain of $97,750.

Asphodel Second

While Smith was holding its leadership in the county, Asphodel strode up into second place, with Havelock third, North Monaghan fourth and Belmont-Methuen staying up with the leaders in fifth position. Otonabee added 13.5 to its percentage as the township with the biggest rural objective moved into the sixth spot.

Other percentage gains in the county list were as follows in the Monday report: Havelock 15.53 points; Belmont-Methuen 9.8; Dummer 7.95; Douro 7.86 and North Monaghan 2 points.

City Teams' Standing

Gordon Monkman's team with 55.2% was still leading the eight groups of city canvassers as the seventh day of the drive closed.

Charlies Ray's team was second with 43.58% and Ken Smylie is captain of third team with 35.18%. The others were as follows: W. J. Hamilton, fourth, 32.1%; Alex Sollitt, fifth, 31.62%; E. G. Pridham, sixth, 31.33%; Charlie Elliott, seventh, 29.55%; and Norman Hamley, eighth, 26.25%.

Leading in the individual sales report last night was J. Curtis $16,850; followed by Victor Tully, $16,700; James Skinner, $12,400; W. E. Metheral, $11,400; Stanley Darling, $8,250.

And the leading salesmen in the county were: Gordon Hancock, Smith, $28,150; J. Henderson, Otonabee, $23,800; T. P. Lancaster, Havelock, $13,250; A. I. Edmison, Smith, $12,550.

Seventh Day Summary

The summary of the returns from the city and county for the first seven days of the Victory Loan, reading across the column, in order, objective, amount subscribed and percentage.

City general canvass: $1,550,000; $456,500; 29.5.

North Monaghan: $35,000; $13,950; 39.86.

Otonabee: $130,000; $40,750; 31.35.

Asphodel: $38,000; $17,600; 46.32.

Norwood: $58,000; $11,100; 19.14.

Smith: $90,000; $42,250; 46.94.

Harvey, Burleigh, Anstruther and Chandos: $45,000; $8,900; 19.78.

Lakefield: $60,000; $11,700; 19.5.

Ennismore: $12,000; $3,300; 27.5.

Douro: $35,000; $7,450; 21.29.

Dummer: $34,000; $5,350; 15.74.

Belmont-Methuen: $25,000; $8,850; 35.4.

Havelock: $38,000; $16,700; 43.95.

Total city and county gneral canvass: $2,150,000; $644,400; 29.97%.

Peterborough Employees' Canvass: $950,000; $644,100; 69.91%.

Special Names: $1,500,000; $1,135,000; 75.67%.

Grand Total: Objective, $600,000; Subscribed in seven days, $2,443,500; Percentage, 53.12.

Short And Sweet

YUMA, Ariz., Oct. 26 (AP). —A Los Angeles man wrote Willard Daniel, clerk of the Yuma County Superior Court, seeking a certified copy of a marriage licence issued July 20, 1939, to himself—and "a lady whose name I have forgotten."

Sponsored By
HIGGINS
HARDWARE
137 Hunter St. Phone 9676

Another River Crossed On Way To Victory

With the Nazis chased from their strong defensive positions along the northern bank of the Volturno River in Italy the Allies cross the water barrier in comparative safety to continue their drive towards Rome. British infantrymen are shown marching across a pontoon bridge built by American engineers.

Claxton Urges Post War Tariff Ceiling

NEW YORK, Oct. 26 (CP). —A ceiling on tariffs was advocated today by Brooke Claxton, Canadian Member of Parliament, as a means of ensuring post-war economic prosperity.

In a speech to the National Foreign Trade convention, Mr. Claxton, parliamentary assistant to Prime Minister Mackenzie King in the latter's capacity as president of the Privy Council of Canada, outlined a two-point program "to meet the challenge of peace."

He said the requirements were security at home and abroad, saying 'freedom from fear and freedom from want must be translated into legislative terms," and stability.

"We need a ceiling on tariffs and multilateral progressive reduction of restrictions supplemented by bilateral action particularly between contiguous or closely associated countries," said Claxton.

Personal Views

He told the convention he was voicing his own views rather than those of the Canadian government.

"A multilateral agreement imposing a ceiling on tariffs and progressive reduction of restrictions by agreed stages would of course involve effective agreements to prevent the competition of subsidized goods and would leave it open to countries which wished to go below the agreed levels."

He said Canada had a vital interest in the growth of trade on a multilateral basis, due to "the specialization of our resources and our dependence on marketing our surplus products abroad in order to keep our population employed and to obtain the wherewithal we required to maintain a decent standard of living."

Claxton said during the war Canada and the United States had achieved a degree of co-operation never seen before between two countries.

True Co-operation

"This year we are buying from the United States $1,350,000,000. We are selling to the United States $1,087,000,000. Canada has become the largest producer of materials of war and probably the largest per capita producer of food and raw materials for the United Nations."

He said efforts to reconstruct a workable economic system in Canada are likely to be successful only to the extent that a high level of employment and a high level of income are maintained after the war.

Claxton declared that after the war creditor countries wishing to continue to export on a larger scale and to avoid reorganizing the whole structure of their economies must be prepared to provide other countries with means of payment by increasing their imports.

MORE ABOUT—

Yugoslav Units

Continued from Page 1

Yugoslav Army 2nd Corps, but were sharply repulsed. The communique said, with 250 officers and men being killed. Widespread local fighting was reported from other fronts.

Bad Blood

The Free Yugoslav radio has repeatedly charged that Yugoslav patriots fighting under General Draja Mihailovic, field commander for King Peter, have joined with the Nazis in fighting Tito's Partisans and cited several clashes around the Montenegrin border in which units of Mihailovic's army were allegedly identified as being brigaded with the Germans.

Cairo dispatches yesterday quoted a radio message from Mihailovic in which he countered with a charge that Tito's Partisans were not only attacking his army but that Tito had claimed victories over the Germans for which his men alone were responsible. The message was issued through King Peter's government in Cairo.

This is the first time that Mihailovic, who also holds the rank of Minister of War in the Yugoslav Government headed by King Peter, has personally disputed claims of the Free Yugoslav radio although King Peter's spokesmen in London have condemned its communiques as exaggerated and misleading.

—BUY VICTORY BONDS—

Falls 7 Stories

TORONTO, Oct. 26 (CP) — Lena Ritchie, 33, was killed yesterday when she dropped from a window ledge on the seventh floor of a downtown department store (T. Eaton Company).

"V" Flags Are Awarded Employees Of The C.G.E. And Genelco Works

V flags with three stars attached are flying from the mastheads to-day of the Canadian General Electric plant and the Genelco plant. These flags were presented at short ceremonies held on Monday afternoon immediately following the five o'clock whistle.

The flags proclaim the fact that both the C.G.E. employees and the Genelco employees had obtained in a period of six days the sum of $575,000 subscribed for the Fifth Victory Loan. The objective had been set at $500,000, but the employees rallied so splendidly to the cause that they went $75,000 over their objective, and when the complete returns are in this may go a few thousand dollars higher.

The flags also proclaim, Ian McRae, works maanger of the two organizations said, that the employees are not only working for victory in their own field of endeavor, but are also in the top flight of companies "Serving by Saving" through the payroll plan purchase of Victory Bonds and War Savings Certificates.

"The flag is evidence that you employees fully support the payroll savings plan and rank among the leading companies across Canada in its operation. It is a flag to be flown with pride.

"The public," declared Mr. McRae, "will become familiar with the V award and its significance, and I want to express my thanks to all those who worked so faithfully in putting this campaign across, and to the employees for rallying behind the drive."

The flag denotes that 90 per cent or more of theemployees are investing 12½ per cent or more of the monthly payroll in Victory Bonds and War Savings Certificates.

The splendid band of the Royal Canadian Army Medical Corps from Camp Borden, which is spending the week in this city and district, was on hand to play several selections. The first ceremony took place on the lawn in front of the C.G.E. and while several thousand employees were gathering the band played a group of numbers. Mr. McRae made the presentation speech, the band played "O Canada," the flag was run to the top of the masthead, and the band played "God Save the King" to conclude the ceremony.

The band then paraded to the Genelco section of the works where the same ceremony was repeated.

—BUY VICTORY BONDS—

Rommel Inspects Italian Defences

LONDON, Oct. 26 (CP). — The Berlin radio said today Field Marshal Gen. Erwin Rommel was inspecting "the German military in upper Italy busily at work taking steps to prevent an Allied landing."

It described "railway batteries, tank ditches, artillery emplacements hewn into the rocks, and fog and smoke screens which can cover the whole coast at a moment's notice."

German forces are training also at heavy coastal guns taken from the Italians, it added.

Arrived In Africa

Gnr. M. D. Sullivan, son of Mr. and Mrs. Bernard Sullivan of Ennismore, and a member of the Royal Canadian Artillery, who has arrived in Africa. Gnr. Sullivan is married and his wife resides on Third Avenue.

Turkey Anxious As 3 Envoys Talk In Moscow

ANKARA, Turkey, Oct. 26—(AP) —The Turkish press and public are watching with keen interest the three-power conference taking place in Moscow to see how, if at all, Turkish neutrality will be affected by the decisions of the representatives of Great Britain, the United States and Russia.

Newspaper editorials have almost unanimously expressed the belief the conference bodes ill for the Germans, but have avoided any analysis of its eventual effects on Turkey.

Turkish public opinion seems to fall into three distinct categories.

One group, which is distrustful of Germany and Russia alike, feels the conference may pave the way for an invasion of the Balkans.

A second section, the largest, believes the success of the conference would mean the elimination of German influence in Eastern Europe, knocking out of consideration Germany's wishes in the formation of Turkish policy. This group believes, however, the conference will have few immediately significant results.

There is also an insignificant group, which said that the conference would never be held in the first place and which now predicts it will deal only with supplies and equipment. It also sings the familiar Nazi tune the conference may sell out Europe to Bolshevik expansion.

ISN'T IT THE TRUTH? By Ti-Jos No. 22

Save Now, Spend Then

By *not* buying now we avoid making scarce things scarcer and help protect the price ceiling. So instead, make sure of a nice little nest egg in the safest investment in the world: Canada's Victory Bonds. Save now to be able to spend when the boys come home!

JOHN LABATT LIMITED
London Canada

"I'll bet the folks back home are buying Victory Bonds in a big way again –

THE last thing Dad said to me was—'We're going to see you right through to Berlin, son.' . . . Well, we're going places now. . . . The stuff we need takes a heck of a lot of money but we can count on the folks back home."

The Fifth Victory Loan is our opportunity to make good on our pledges of full support. Buy with an all-out effort,—the way our boys fight. Let's help them deliver a knockout blow NOW!

THE LONDON LIFE
INSURANCE COMPANY

The Peterborough Examiner

VOL. LXXXVIII, No. 97 — PETERBOROUGH, TUESDAY, OCTOBER 26, 1943 — PAGE 9

Lancashire Cotton Industry Worries About Its Future

By PROF. JAMES A. ROY

(Editor's Note: Following is the 23rd in a series of articles written for The Examiner by Prof. James A. Roy of Queen's University, Kingston, on wartime conditions in Britain.)

When, some time ago I suggested that there was no regional point of view in Britain and that the war effort was a total one, what I said may have been unintentionally misleading. It is true that the British war effort is a total one but most of the basic industries of Britain have their anxieties with regard to the future. I instanced the case of Scotland and what is being done to ensure, as far as possible, a continuance of the industrial prosperity which the country is experiencing in wartime. The other day I had lunch with the vice-chancellor of Liverpool University and with some prominent Lancashire business men. The vice-chancellor assured me, and the others who were present agreed with him, that only two professions or perhaps three were assured of full employment in the post-war reconstruction period — dentists, teachers and solicitors. The solicitors are assured of employment because of the vast increase in government legislation which has to be untangled by the trained legal mind.

Vast shipping centres which, before the war were almost distressed areas, have regained lost prestige and are one hundred per cent busy. It is perfectly amazing what I have been shown. Shipping centres have become manufacturing centres. But, what of the future?

The future of the cotton industry gives the men of Manchester much cause for anxiety. Today that incredibly "blitzed" city is working at full blast. But what of the future? That was the question I heard in Lancashire. The cotton workers, and cotton workers who are doing more immediate war work have no faith in Utopian promises for the future. They are like the miners and the jute workers and the shipbuilders; like the farmers too. They are afraid and are not timid about saying what is in their minds, that after the war there will be an industrial slump and that unemployment and misery will be the common portion of the worker whose skill is so urgently needed just now.

The president of the Manchester Chamber of Commerce, in his presidential address last February, put the problem of the Lancashire cotton industry succinctly in these words:

"To sum up, therefore, I have tried to stress three main issues. First, that we should continue to hammer at the point that cotton should have a prominent place in the Government's plans for post-war trade recovery. Secondly, that before we are able to take full advantage of arrangements ultimately made to that end, there is much to do within the industry to put our house in order; and thirdly, that we have yet to find the most ideal method or methods to ensure what I have termed a reasonable volume of export trade for Lancashire goods. . . .

"The objective we all have in mind is clear. We want to find the means whereby mass unemployment can be avoided in the future. In my judgment it is impossible to exaggerate the importance of this question. . . . It is encouraging to have some indication that the Government, although the conduct and direction of the war must be the first consideration, is devoting time and study to this matter."

The president went on to discuss the proposals brought forward by the foreign secretary for the reform of the foreign service.

"The measures envisaged are comprehensive in character and will answer a great many of the proposals put to the Government by trade and industry from time to time. . . . We have consistently pressed for a widening of the scope for entrants to the services and have repeatedly urged the importance of our representatives abroad being more intimately acquainted and concerned with questions affecting British trade and industry.

In the vote of thanks to the president the Lord Mayor of Man-

(Continued on Page 13)

MAIN STREET TOPICS

VICTORY SPREADS.

George Ellis, fuel dealer at Trent River, was cutting a four foot stick of birch when he discovered a large "V" mark in the centre of the wood. The "V" looked as if it had been drawn with a soft lead pencil, and appeared all the way through the piece.

CHARGED WITH THEFT

Charged with stealing a purse and $50 in cash from Ronald Beatty of Garden Hill, Wilfrid Flint was remanded for a week when he appeared before Magistrate O. A. Langley, K.C., in police court this morning.

CHARGES WITHDRAWN

"This boy is in the army now and I am withdrawing the charges," stated Provincial Constable Price Morris in police court this morning when two charges again Leo. Carr of careless driving and failing to remain at the scene of an accident were read. "The damage amounted to only $4 or $5 and it has been paid," the officer added.

OLD CHARGES DROPPED

Two charges against Alvin Dingman, dating back three years, were withdrawn in police court this morning. Dingman had been charged with deserting his wife and with non-support.

REMANDED FOR SENTENCE

Donald Lafonte, 19, who pleaded guilty in police court Monday afternoon to assaulting Constable Allan Edmison in the execution of his duty, was remanded a week for sentence at the request of the crown. "We hope to have the chief offender by then and clean up the whole matter then," Inspector J. F. Reid stated.

CASE DROPPED

A charge against Ernest Graham of stealing a tire from W. Brick, Smith township, after hanging fire for some time was finally dismissed in police court the other day. It was intimated that it was a civil matter and the complainant was satisfied to have the thing dropped.

WAS GUEST SPEAKER

Alex Kay of the Trent Canal staff was guest speaker at the annual dinner given by the Alexander Home and School Association for the graduating class at Cambridge Street United Church, Lindsay, Friday night.

NOW MISSING.

Previously reported wounded overseas, Pte. Alfred Keith Long, of an Eastern Ontario Regiment, is reported missing. He is the son of Mrs. Edna Alice Long, 56 King Street, Port Hope.

BLOOD DONORS.

Eighty-six blood donors made contributions at the Monday morning clinic, in a day marked by the awarding of four silver pins to donors making their sixth contributions and a seventh donation on the part of Dr. G. R. Penhall of the Department of Agriculture. A contingent of 32 represented the C.G.E. and there were nine donors from Lindsay. Henceforth Lindsay is to be served by the mobile unit from Toronto, which will visit it twice a month.

ON THE AIR TONIGHT

Ralph W. Carney, noted American businessman and radio speaker, will be heard over CBL tonight at 10:30 in a Victory Loan broadcast. Mr. Carney was heard in the fourth Victory Loan and following his address there were 20,000 requests for his address.

—BUY VICTORY BONDS—

Navy Gets Normandie

NEW YORK, Oct. 26—(AP).—The U.S.S. Lafayette, formerly the French liner Normandie, will be returned to the U.S. Navy tomorrow by the salvaging contractors who righted the 83,000-ton hull in the Hudson River after the ship burned and capsized February 9, 1942. Restoration of the liner will be marked by ceremonies.

—BUY VICTORY BONDS—

To Save Paper

OTTAWA, Oct. 26 (CP) — The Prices Board announced last night it has undertaken a campaign to curtail its use of paper in line with an appeal by War Services Minister LaFleche last week to civil servants to take similar measures.

Lloyd Parnall Returns

Flt.-Lieut. Lloyd Parnall, son of Mr. and Mrs. Richard Parnall, 789 Water Street, who has completed many operational trips over Europe, has arrived back in Canada and is expected home on leave shortly. He enlisted in the R.C.A.F. in 1940, and has taken part in many of the heaviest actions over enemy territory. It was three years on Monday since he went to Western Canada for his training.

War—25 Years Ago

(By The Canadian Press

OCT. 26, 1918—Resignation of Gen. Erich Ludendorff as First Quartermaster-General of German staff accepted by the Kaiser. Aleppo occupied by British, completing conquest of Syria. Germans driven from strong positions in region between Oise and Serre rivers.

W. R. TURNER

Phone 4971 — 195 Simcoe St.

Heating—Plumbing
Sheet Metal Work

CONTRACTING, JOBBING REPAIRING

"CRANE" PLUMBING FIXTURES

"IRON FIREMAN" STOKERS
"HECLA" FURNACES

Canada Packers Subscribes To 131 Percent.

Here is the time sheet of the Victory Loan drive at Canada Packers.

They went into action Thursday afternoon at 2 o'clock. They hit their quota Friday morning, and at noon Saturday they were all through with total subscription of 131% of the plant's objective. Any comment on that performance would be superfluous.

Canvass was carried on by a plant committee, and obviously they did not waste any time in getting things going.

And a summary of their action is as follows: C. P. C. . . . objective $27,150; total subscriptions $35,600, representing 131% of what the plant was asked to subscribe. And there is the further feature that 96 per cent of employees are Victory Bond investors.

—BUY VICTORY BONDS—

Juveniles Grace Court On Theft Counts

A twelve-year-old boy whose father is overseas and whose mother did not put in an appearance at the hearing pleaded guilty in juvenile court here Monday afternoon to a series of charges involving recent breaks-ins in Peterborough.

The lad who was formerly in the Bowmanville Boys' School admitted breaking into the C.P.R. freight sheds, into a C.P.R. refrigerator car, into the Johnson Motors premises in the Duffus building and into the Weston Bread Company, as well as to the theft of a bicycle.

Magistrate O. A. Langley, K.C. sentenced him to the Bowmanville School for an indefinite period.

A nine-year-old Peterborough boy was charged with breaking and entering a residence and committing theft but was remanded to the Shelter until his parents could be notified to attend the hearing.

This little fellow had pleaded guilty some time ago to a series of sneak thieving counts and at that time the cases had been adjourned for a month to see how he behaved himself on a farm to which he was sent too.

Now he is charged with a similar offence.

—BUY VICTORY BONDS—

Quaker Company Over Top

Although they reached their objective last Friday morning, the employees of Quaker Oats Company have kept the ball rolling to the 113 per cent mark, and even with a Victory flag raising this afternoon at five o'clock they have not yet decided to say that they are all through for this campaign.

The Quaker staff were asked to accept a quota of $48,000, and today their subscriptions stood at $54,200, or 113 per cent.

And 98 per cent of their employees have bought the new Bonds of the Fifth Victory Loan.

The big mill was divided between twenty-four Victory Bond salesmen and women and the fine work they have done is to a considerable extent a credit to their organization for the Loan. However, reports from the cereal plant say the employees made a spontaneous response, and had every last goal in sight by Thursday night.

Friday morning bowled the quota over, and since then the campaign has continued to spread some thick icing on the cake.

The Victory Flag raising this evening at 5 o'clock is an honor that is paid to industrial groups who contribute in Bonds and with a certain percentage on the payroll savings plan.

—BUY VICTORY BONDS—

Rappaport Freed On Suspended Sentence

Marcus Rappaport, Toronto, was allowed to go on suspended sentence in police court Monday afternoon after he had pleaded guilty to two charges of having obtained money under false pretences, the amount in each case being $10.

When S. Goldstone was called to give evidence in the first case he stated that the accused had asked him to cash a cheque for $10 and asked him to hold it for a few days until he would have money in a Toronto bank.

"That would not be false pretences at all," declared Magistrate O. A. Langley, K.C. "However he has pleaded guilty."

On the second charge of obtaining $10 from the Meyers Studio under false pretences Bert Krugel stated that he had cashed a cheque for Rappaport and there had been no funds in the bank to cover it.

Rappaport agreed as a condition of probation to make restitution and to pay $10 for police expenses involved in bringing him to Peterborough.

Allan Marshall Overseas

PO. Allan Marshall, son of Mr. and Mrs. F. C. Marshall, Reid Street, well known as an athlete here, has arrived overseas. He received his training at Toronto, Goderich and Camp Borden and graduated at the end of July. He was the Canadian 200-yards breast stroke champion in 1940 and 1942 and holds the Canadian record of 2 minutes 33 4-10 seconds for 200 yards which he set at Verdun, Que., in 1940. Before enlisting, PO. Marshall worked in the drafting department of the C.G.E.

Lakefield Man Facing Theft Charge

Evidence of sled marks in the snow featured the hearing in police court this morning on a charge against Hilliard Crowe of Lakefield of breaking and entering the plant of the Brown Canoe Company, Lakefield, in February, 1940, and stealing a number of tools.

Crowe who pleaded not guilty to the charge was defended by T. J. Carley, K.C., while Crown Attorney V. J. McElderry, K.C., prosecuted.

Mrs. Kathleen Brown, owner of the property, said that she had been away from Lakefield during the winter of 1939-40 returning in the Spring. At that time she had learned that the canoe factory had been broken into and some tools stolen. Mrs. Brown said that she could not positively identify the electric jointer and jointer knives produced in court as those taken from the factory but they were similar.

Lance Corp. Ivan S. Clements, now a soldier at Camp Borden, testified that he had been looking after Mrs. Brown's property during the winter in question. One morning in February he had accompanied Constable Wallace Hendren of Lakefield to the factory and noticed that the rear door which usually was shut tight was open a few inches at the bottom and looking through snow could be seen inside. Witness said that the padlock and hasp on the door had not been disturbed. Inspecting the building inside Clements stated that he noticed that the tool box seemed to be in a different position.

Saw Sled Marks

The witness said that he had seen foot prints and sled marks leading to the back door of the factory. There were marks as if the sled had been left leaning against the wall.

The building was all right two days before when he inspected it witness stated.

Mr. Clements swore that the opening in the door was not big enough for a human being to get through. He also said that he himself had been in the building two days before and might have carried snow in himself at that time.

Provincial Constable Wallace Hendren, now of Minden, but chief constable at Lakefield at the time of the offence complained of, told of seeing sled marks leading to the back door of the Canoe Company plant. He had investigated and when he looked inside and saw snow that looked as if it had dropped off some one's boots he had called Clements and they had inspected the building. The night before, he said, he had seen Crowe on the street some distance away from the Canoe Company plant.

To Mr. Carley, Constable Hendren said that he had searched Crowe's house in February and again in April after the return of Mrs. Brown and failed to find on either occasion anything that had been stolen from the Brown Canoe Company.

The case is proceeding.

—BUY VICTORY BONDS—

VACCINATE PIGEONS

CAIRO — (CP). — An innovation at the headquarters of the British Middle East Pigeon Service is the vaccination of carrier pigeons for tropical diseases.

Training Centre To Take Part In Loan Parade

Peterborough is going to hear some martial music, other than bugle bands, this week as a result of the interest displayed by Lt.-Col. Walter Bapty, the new officer in charge of the local training centre at Morrow Park.

A band of 26 pieces from the A22 Royal Canadian Army Medical Corps Band at Camp Borden arrived in the city Monday afternoon and added jubilant sound to the Victory Loan flag raising event down at C.G.E.-Genelco, signifying splendid accomplishment by the employees in their response to the nation's appeal for more money to prosecute the war.

To-night there will be a Victory Loan parade if the weather holds without rain.

Soldiers March.

Warrant Officer Albert Croasdale, director of the Medical Corps Band, soldiers from the training centre and the Prince of Wales Rangers and band will take off from the armouries at 8 o'clock, over a route down George street to Charlotte, to Aylmer, Simcoe, George and Murray streets, returning to the armouries.

That is to-night at 8 o'clock.

The band is going to Keene Wednesday afternoon at 5.30 o'clock; will give a concert at Norwood at 7 p.m., and at Havelock at 8.30 p.m

Gordon K. Fraser, M.P., will be the speaker at Havelock, and moving pictures will be shown.

Thursday afternoon the visiting band with soldiers from Morrow Park are parading from the trainig centre at 2 o'clock, up George to McDonnel and should be up town about 2.30 p.m. Their route in the centre of the city will be McDonnel, Aylmer, Murray, George, Charlotte, Aylmer and south to training centre on Aylmer street.

—BUY VICTORY BONDS—

Plants May Get Merit Flags

Considerable interest has been aroused during this Victory Loan Campaign, in the "V" Flag.

"V" Flags are recommended by the National War Finance Committee for Companies who have first—90 per cent or more of the employees investing 12½ or more of the monthly payroll in Victory Bonds and War Savings Certificates as at the close of the Fifth Victory Loan Campaign.

Second—The purchase and retention of Victory Bonds and the War Savings Certificates must be continuouly promoted by the company's Payroll Savings Committee.

Three - Star Companies. — To those establishments 90 per cent or more of whose employees invest 15 per cent or more of monthly payroll in Victory Bonds and War Savings Certificates, a special award of three stars will be made. The three stars will be affixed to the lower right-hand corner of the flag and these companies will be known as "Three-Star Companies."

The War Finance "V" award is a decoration to be displayed with pride. It proclaims the fact that the company is not only working for victory in its own field, but also is in the top flight of companies "Serving by Saving" through the payroll plan purchase of Victory Bonds and War Savings Certificates. The award is evidence that the company's employees fully support the Payroll Savings Plan and rank among the leading companies across Canada in its successful operation.

—BUY VICTORY BONDS—

Biddle Family All Buy Bonds

A record of 100% in the purchase of Victory Bonds is the contribution of the family of Frank Biddle, 431 Rogers street, it was reported by Lou Brooks on Alex Sollitt's team in the Victory Loan drive. Every person in the household bought bonds, repeating their performance of the Fourth Loan, and their contribution is the more remarkable in that the family is helping in other patriotic ways to "Speed the Victory." Mr. Biddle, himself a sergeant in the last war, has a son now stationed at Camp Borden, and a daughter, Eileen, who is a lieutenant in the CWAC and recently married a lieutenant in the Army. There is a grandson who is a member of the R.C.A.F. and another daughter, living in Hamilton, does war work at the Westinghouse factory while her husband serves with the Royal Canadian Engineers.

How 5th Victory Loan Stands

	Objective	Subscribed	Per Cent.
Rural General Canvass	$600,000	$187,900	31.32
City General Canvass	1,550,000	456,500	29.50
Peterborough Employees	950,000	664,100	69.91
Special Names	1,500,000	$1,135,000	75.67
Grand Total	$4,600,000	$2,443,500	53.12

(Required Percetnage—38.85)

With Boys In Services

The editor of this column will welcome extracts from letters from boys serving or any other information concerning them.

By JEAN STENTON

AW 2 Reta Toley graduated from No. 7 Manning Depot, Rockcliffe, recently, after which she was posted to Dafoe, Sask., where she begins studies in aerial photography. Prior to enlisting with the Women's Division of the R.C.A.F., she was employed in the Genelco plant. She has met many other Peterborough girls and says they enjoy being in the service very much.

An engineer's life is anything but dull, **Lieut. John G. Pierce,** son of Mr. and Mrs. J. W. Pierce, 492 Homewood avenue, has discovered since he went overseas. Besides the engineering, he gets some thrills out of chasing around the countryside on motorcycle trips and doing inspection jobs.

"The Navy makes things interesting by making us clear off while they have a few practice shots. They have a target, but I suspect that they are either training a bunch of raw recruits on the guns or else they are working off a grudge against us, because they have blown one of my 'jobs' pretty well to pieces."

A friend and he visited Corfe Castle, which is rich in historical lore. He wrote that although there were only a few rooms intact, the thickness of the walls, its layout, and its position were all most interesting.

The castle was built about 800 AD. he said, and in 876 the Danes landed at Swanage and swept over the peninsula and captured Wartham. Alfred the Great sallied forth from Corfe Castle in 877 and drove the Danes back to Swanage. Queen Elfreda plotted the death of her stepson at Corfe Castle. It was so strong it could stand against any attack and it was such a danger in the hands of the opposing force that Cromwell ordered its destruction.

Another old building that Lieut. Pierce visited was an Anglican Church dating back to the tenth century. The soldiers had a church service there.

Ted Moore, who has been fighting in Sicily and Italy, recently wrote to his brother Aiden in England about Africa and the letter was sent on to his parents, Mr. and Mrs. A. V. Moore, 43 Frank street.

"Air mail letters are only given out here once a week and we have been too busy to do much writing. This is a pretty hot place and there is lots of war talk, but not entertainment except a show once in a while in tents or in the sun. You eat it, drink it and sleep in it.

"The water is always warm so some have been trying the champagne, and finding it not so good. The grub is out of cans, for of course food will not keep in this temperature. What the others went through who were fighting here is beyond me. Flies are bad and if you want your wine you have to drink it quickly or they will do it for you.

Tough Training

"The Arabs are very dirty and are always surrounded with flies, so that you don't know whether they are alive. The Arab 'kids' are natural shoe shiners and there is no passing them by. You either get a shine or they catch hold of your clothing and make you feel as dirty as they are.

"If you thought we were in good shape when we were in England, you should see us now. The boys look like grey hounds. If you can live through this training you are hard enough to stop a bullet."

His brother **Aiden Moore,** added a note about England. Looking out of the tool stores he wrote that he saw a scene with wooded hills very much like those around Chemong. The unit had just had a little excitemnet as two of the artillery's largest guns had just come in for repairs, the first to be fixed there, and the men were all there to find out how they worked.

Gum is still popular with the forces, and also with their English friends, Aiden related. He recently citement as two of the artillery's

pub by playing darts with some of the "old boys." He also had an opportunity to visit an unusual beauty spot hidden away near his camp. It was a beautiful home, with tennis courts and swimming pools which had been converted into a hospital, and the only reason he discovered its existence was because he drove two patients down. Along with many of the other soldiers, he comments on the bombers sweeping overhead in waves at night, looking like minnows from the ground.

AC2 JAMES McCORMICK

A former employee of the Outboard Marine, **AC2 James McCormick,** son of Mr. and Mrs. James McCormick, 67 James street, is at the Galt Aircraft School, having enlisted in July of this year. His brother, **Stan,** formerly with the C.G.E., has been overseas for 2 years. Both were Examiner carrier boys for several years.

James Hawthorne, son of Mr. and Mrs. J. Hawthorne, 163 Antrim street, has been home on leave and he returned to Toronto today to take part in the Navy show which is being put on at Massey Hall in aid of the Victory Loan. He has been in the Navy for three years, and he is a member of the troupe which will be touring the country.

Life aboard a Navy training ship in Canada is not so bad, according to **Max Paterson,** son of Mr. and N. L. Paterson, 748 George street, who is on the H.M.C.S. Queen in Regina. He writes that they are well supplied with equipment as they are issued everything but their coats and trousers, and they can wear it at any time. This equipment is known as "gear."

"The overalls are worn in barracks and the suite when we go ashore. This terms means when we leave the ship. When we go ashore we leave in 'liberty boats' which leave the ship twice a night. If we are late back we are penalized for being 'adrift.' The ship is divided into three watches: red, white and blue. Each watch lasts from noon one day to noon the next thus putting us on duty every third day. About all we have to do on duty is set the table and wash dishes at mealtime and clean the ships after supper. On our nights out, we have to be in by 10:15 except one night when we get a late pass until 12:30."

The day begins at 5:45 when the boys take a half hour of strenuous P.T. At 7 they breakfast, and begin the day's work at 8 o'clock Mornings and afternoons are divided into three periods of from one to 1½ hours. These periods include squad drill, rifle drill, semaphore and morse signalling, lectures on boats, knot tying, navy time and watches, recreation, swimming and school. In school all that is taught is simple English and arithmetic.

Nice Pool

"We swim once a week for about two hours at the R.C.M.P. swimming pool. It is a fine place with the pool 40 to 50 feet wide and 90 feet long and containing 3 diving boards, one 8 feet in the air. The purpose of this visit is to teach boys to swim, the rest have a good time.

"The meals are good and a canteen keeps the sailors supplied with minor necessities. Lights are turned out at 10:30 and while they have been sleeping in bunks, Max said that they were about to change over to hammocks. This basic training will last for 8 weeks, and then the boys will be sent to other stations in Canada."

Gnr. Roy Rome, former Peterborough violinst, is now on tour with the Y.M.C.A. Army troupe, as violin soloist. Travelling by bus, they play ten towns and finish their campaign November 3. A 12-piece band and other singers are instrumentalists are with the troupe.

PO. Arthur Holt, brother of Mr. Maurice Holt, 469 Water street, recently graduated in Montreal as a navigator, at the head of his class and received his commission. He was also presented with a black leather wallet, by the Chief Justice of Quebec, a gift from a civilian air company to the man leading each class. PO. Holt is from Vancouver.

Back In Canada

Able Seaman Jack Larkman, son of Mr. and Mrs. William Larkman, formerly of Lakefield, and now at Burleigh Falls, has returned home after two years overseas. He is attached to the Royal Navy and before enlisting worked at the Bonner-Worth. AB. Larkman has been in the Navy since he was 16½ years old.

Night Workers Give Aid To War Victims

As groups by themselves, night workers who do their bit to keep the hive of industry on behalf of the war rolling on a twenty-four hour basis, have not been prominent in the list of donors towards helping the victims of air raids over Britain through the Peterborough and District British War Victims Fund, although most likely they have done their full share with other groups when their turn came to be on day shifts.

For the first time, a group at the Canadian General Electric Co. Ltd. on night work has sent in a contribution by themselves, this distinction going to the Automatics Department per C. Hunt, who number only twenty-two people, and were able through the medium of passing around a box which they made, to raise they sum of $10.50 listed in today's receipts.

Should this catch the eye of other workers similarly situated perhaps it may inspire them to take a leadership in like manned, so that they too may have a share in the Christmas donations to give British kiddies a touch of Christmas Cheer all the more acceptable since it comes from Canada, of which they have now heard so much by reason of the part this country is playing in the successful prosecution of the war.

From Lakefield

With a regularity comparable to the certainty of the passing of the days and months, a personal donation for $7.50 has come in every April and October from Mrs. Lilian S. Abbott who lives near Lakefield, and has transmitted this amount, the the returns from a Government Bond every time, through J. McKerchar who represents the fund in that place, ever since the fund began to operate.

Two other personal gifts are listed to-day, both of them coming from citizens who have supported the fund on many an occasion in a similar way. These and others yet to come will take their place in the special donations for Christmas, to bring cheer to many a soul afflicted through the misfortunes of war.

Softball League Draw

This effort by the Ladies Softball League is getting close to the culminating point, and if you have not yet given them a helping hand, there is yet still time to procure a ticket on a chance for three prizes, the first of which is a ladies or gents suit, the second being a war saving certificate of $10.00 par value, and the third prize, a $5.00 war savings certificate. The proceeds of which are to be equally divided between two distinctive Peterborough and District Funds assisting the war effort, of which this fund is one.

Previously acknowledged	$64,034.12
The Automatics Department, Canadian General Electric Co. Ltd., night shift, per C. Hunt	10.50
Mrs. Lillian S. Abbott, Lakefield, per J. McKerchar	7.50
Mrs. Jean H. Hills	5.00
Mr. Fred Hills	5.00
Total to date	$64,061.62

—BUY VICTORY BONDS—

F. A. Brockley Hurt In Italy

Word was received today that Sgmn. Frederick Arthur Brockley, R.C.C.S., has been wounded in Sicily. The nature of the wound was not described and further details are to follow.

Sgmn. Brockley is the son of Mr. and Mrs. S. W. Brockley, 307 Burnham street, and his wife, the former Evelyn Rome, lives at 330 Burnham street. He enlisted in September of 1942 and landed overseas in March of this year. He was uninjured in the Sicilian campaign. Prior to his enlistment, he was employed at Loblaws.

DOCTORS ON CALL

The Peterborough Doctors are observing Wednesday Afternoon as a Half-Holiday throughout the year Those on call on Wednesday Afternoon and Evening of this week are Dr. McCulloch, Dr. Moir, Dr. Gordon, and Dr. O'Brien.

COMMUNITY CONCERT ASSOCIATION

1943-44 Series

Campaign Week Of October 25 to 30

Headquarters Y.M.C.A.

Membership: Adults $5.00, Children $2.00

For further particulars, call

N. FINNIE, Secretary.
Phone 8634.

Navy Men Get Commando Work

DEEP BROOK, N.S., Oct. 26 — (CP). — There are 18 obstacles in 320 yards in Canada's first naval commando obstacle course now in operation at H.M.C.S. Cornwallis, huge new training establishment of the Royal Canadian Navy here—and the record for the course is one minute and 52 seconds.

"Believe me, that travelling," said Lieut. Alex Park, R.C.N.V.R., of Toronto, the physical and recreational training officer in charge of the course and supervised its building. The course isn't intended to train men for commando duty — its purpose is to make the boys tougher, harder and better fighters in any field.

All new entries — officer candidates and officers - in - training work out on the course regularly—and the odd one goes to hospital for a day or two with a sprained ankle or a "charley horse" knee, for the course is tough.

It is designed to develop qualities of co-ordination, alertness, strength, endurance, agility, speed and balance. No one is allowed to go over the course unless an instructor is present, and the few minor accidents which have occurred have resulted largely from the brash, unauthorized attempts of too-enthusiastic lads.

To pass the 18 obstacles requires hand - over - hand work, jumping, running, climbing, vaulting, dodging, swinging, crawling, hurdling and balancing.

New Commander

Admiral Sir John H. D. Cunningham has been appointed as new commander-in-chief of British naval forces in the Mediterranean. Admiral Cunningham, 58, is a cousin of his predecessor, Admiral Sir Andrew Browne Cunningham, recently named First Sea Lord. The new commander is a brother of Air Commodare Alexander Cunningham.

Artillerymen Play Big Part In Allied Advance In Italy

The observation post — the place where artillery gunners judge the accuracy of guns firing behind them at positions away in front of them, and correct the aim and range, is shown at the LEFT with a group of Canadians in Italy, including Gnr. Chuck Drickerson of Durham, N.C., U.S.A., at the range finder; Sigmn. Jim Tully of Marquette, Man., at the telephone; Capt. G. E. Baxter, of Winnipeg, with field glasses; RSM. George Gilpin of Kingston, Ont., at the radio, and Sigmn. Hugh Graham of New Westminster, B.C. Canadians still adhere to ack-ack regulations despite air superiority and scan the sky (RIGHT) for enemy marauders over Potenza which the Canucks captured.

(Canadian Army Overseas Photo)

Mrs. M. Moncrieff Hostess To Aid

FOWLERS CORNERS, Oct. 26—(ENS)—The Lakewale Ladies' Aid held their monthly meeting at the home of Mrs. Melville Moncrieff on Thursday afternoon with thirteen members present. Roll call was answered with a verse containing the word Faith.

Mrs. Irwin took the scripture reading and Mrs. Moncrieff gave a very interesting talk on her trip to British Columbia.

Personals

Messrs. Harry Deyell, Jack White, Roger Price and Robert McAdam have returned from Perth having attended the sessions of the Grand Orange Lodge of Ontario East.

A very pleasant time was spent on Monday evening at the home of Foster Eggleston in honor of Mr. and Mrs. David Tully whose marriage took place recently. The evening was very pleasant spent dancing to the music of George Rutherford. At midnight Mr. and Mrs. Tully were asked to come forward, when Miss Lois Windrim read an address asking them to accept the many gifts on behalf of the community signed by Roy Hooton and John Casey.

Mr. and Mrs. Tully made suitable replies. Dancing was then continued bringing a very pleasant evening to a close.

———BUY VICTORY BONDS———

CHANGE OF ARMS

It is reported that all Home Guards in the London area will be issued with regular army rifles and ammunition, replacing the old United States rifles and ammunition which they have been using since 1940.

NO SUGAR NEEDED IN EASY-TO-MAKE ALL-BRAN MUFFINS

Here's an already favoured recipe that's gaining new wartime fame. The flavoursome crispness of KELLOGG'S ALL-BRAN gives these delicious muffins a texture and taste that cannot be equalled by ordinary bran.

KELLOGG'S ALL-BRAN MUFFINS

2 tablespoons shortening	½ cup milk
½ cup corn syrup	1 cup flour
1 egg	½ teaspoon salt
1 cup Kellogg's All-Bran	2½ teaspoons baking powder

Cream shortening and corn syrup thoroughly; add egg and beat well. Stir in ALL-BRAN and milk, let soak until most of moisture is taken up. Sift flour with salt and baking powder; add to first mixture and stir only until flour disappears. Fill greased muffin pans two-thirds full and bake in moderately hot oven (400°F.) about 30 minutes. Yield: 8 large muffins, 3 inches in diameter, or 12 small muffins, 2½ inches in diameter.

EAT RIGHT TO FEEL RIGHT!

• A malty-rich bowl of Grape-Nuts is just the thing to keep you quick and keen for your wartime job.

This deliciously-*different*, crunchy, chewy cereal supplies *splendid* nourishment. Grand too, in custards, cookies, etc. See recipes on the packages. Get a package of Grape-Nuts at your grocer's.

14 TO 16 SERVINGS IN EVERY PACKAGE

REGISTERED TRADE-MARK

Grape-Nuts BRAND

G233 A Product of General Foods

Point System Mooted For Soldiers After The War

By FOSTER BARCLAY
Canadian Press Staff Writer

LONDON, Oct. 26 — (CP). — Demobilization of Britain's armed forces when the war is done has become a prime topic among servicemen, parliamentarians and the puolic. Latest proposal is a "points program."

It is one of several plans suggested, but so far the Government has not come forward with an all embracing scheme. Ernest Bevin, Minister of Labor, has advocated a "first in, first out" plan, but this has met disapproval, mainly by industry which would like to see skilled workers released early so reconstruction could start as soon as possible.

Under the novel "points" proposal, contained in the first interim report of the Conservative sub - committee in demobilization and resettlement, the "high scorers" would be the first back.

Here is how the plan would work: If, for example, it was decided 15 per cent of the personnel of a unit could be demobilized, the Records Office would forward the names of those who had the highest score, calculated on a basis of so many points for service on before certain dates, service overseas, steps of promotion, age group, marriage, number of children, employment immediately available, demand for personnel in trade or profession and interruption of education. There would be a subtraction of points for desirability of a man's retention in the service.

To operate such a scheme, however, there would have to be close liaison between the Service Departments and the Ministry of Labor on the question of what trades could establish the best claims for an increase of manpower. The plan's biggest asset would be that while it made possible a fairly complete review of the circumstances affecting each individual, it would also enable a serviceman to know precisely what consideration governed his retention or lease.

All Tentative.

The committee, headed by Sir Edward Cadogan, made clear that only tentative recommendations could be made at present because it was impossible to forecast circumstances at the end of the war. It suggested that the early stages of reconstruction should be regarded as a state of emergency during which action would be necessary in conference with the Dominions and United Nations for planning an economic policy to ensure prosperity.

Preference in demobilization should be guaranteed to those on active service, particularly those separated from their families for long periods. the report continued. Fears of overseas men that they were disadvantage must be allayed.

Priority should be given those having previous association with the export industry and almost coequal would be the building industry and its ancillaries.

TO HAVE AND TO HOLD FOR VICTORY

OUR FIGHTING MEN ARE DOING THEIR JOB — WE MUST DO OURS

WHAT IS OUR JOB? Right now it is to invest every available dollar in Victory Bonds—then to hold them so that our dollars will keep fighting with our men until Victory is won.

When you buy Victory Bonds, you invest in Canada, at good interest with repayment on due date certain.

Should you require assistance to purchase Victory Bonds, this Bank will arrange to make you a loan repayable over a period of six months at the same rate of interest as the Bond pays you.

Buy Victory Bonds to the very limit of your resources—THIS WAY IS VICTORY.

THE DOMINION BANK

C. H. CARLISLE, President — ROBERT RAE, General Manager

LEND NOW —to Speed Tomorrow's News!

SPEED THE VICTORY!

You'd give everything you own right now to see "Axis Surrenders!" flashing across the headlines. That news flash is coming. It's coming soon. How soon, depends on you. The way to Victory is clear. Our boys are smashing the enemy. But they need your help — your purchases of 5th Victory Loan Bonds — to speed their triumph, to give them that last extra ounce of power. They're doing the *fighting:* you do the *lending,* for Victory and their quick return.

BUY BONDS!

5TH VICTORY LOAN

This Advertisement Sponsored On Behalf of the 5th Victory Loan By

Peterboro Hotels Association

AMERICAN HOTEL
CHAMPLAIN HOTEL
EMPRESS HOTEL
GRAND HOTEL
KING GEORGE HOTEL
QUEEN'S HOTEL
MONTREAL HOUSE
WINDSOR HOTEL

Trinity Church W.A. Pack Overseas Boxes

HASTINGS, Oct. 26 — (ENS). —The W.A. of Trinity United Church met in the basement of church. There were 15 ladies present. The vice-president, Mrs. Gordon Fox presided. They completed their plans for the boys' Christmas boxes, both overseas and in Canada. They also quilted a quilt during the afternoon. Arrangements are completed for their anniversary services which will be held October 31. Rev. Mr. Pugsley of Trinity United church, Norwood, will preach in the morning. The Rev. D. Murray of Keene will preach in the evening service.

A pot luck supper was then served and a social half hour enjoyed.

Red Cross Euchre

Fifteen tables of euchre were played in the Town Hall, Thursday evening. Ladies first, Mrs. Henry Scriver, second, Mrs. Brownell Gentlemen's first, James Duff, second Walter Peck. A motion picture was enjoyed by all after the cards. Reeve L. E. Kelly announced the packing of the Christmas parcels next Thursday evening, October 28. All those interested are welcome.

———BUY VICTORY BONDS———

LOTS OF SMOKE

Soft coal heats about 50 per cent of American homes.

Euchre Party Held In Hastings Hall

HASTINGS, Oct. 26 (ENS). — Progressive euchre in Parish Hall under auspices of the Sewing Circle of Our Lady of Mount Carmel Parish was held on Friday night. A very fair crowd was present. Prizes were won as follows: Ladies' first prize, Mrs. J. Calberry; ladies' second prize, Mrs. Penny; men's first prize, Mr. W. Armstrong; men's second prize, Mr. N. McFadden. The chair prize, a lovely seven-pound chicken, was won by Master Jack Lamey of the Cobourg Road. A very enjoyable evening was had by those present.

The ladies sew every Friday afternoon, and while the hall is warm and comfortable, hold a euchre in the evening. In this way they are able to purchase material for their sewing. A cordial invitation is extended to all to attend.

Mr. Chips

A real sea dog "Mr. Chips," mascot of a U.S. navy transport, was first smuggled aboard ship by a member of the crew. Discovered and ordered ashore by the executive officer, he was "rescued" by other crew members who managed to soften the heart of the "executive." Since then "Mr. Chips" has participated in the actions at Attu and Kiska.

STOP COAL WASTE

Shut out the COLD

Prevent excessive heat loss by closing windows and doors promptly.

Shut in the HEAT!

Draw shades or drapes over windows all evening and night. Save up to 10% on your fuel this way.

BUDGET YOUR COAL PILE!

Coal is the backbone of our entire war effort. Every ton is precious and is needed to help speed victory.

You can do your part to meet the emergency by budgeting your coal pile . . . by practising the conservation methods outlined in the *free* booklet illustrated at the right.

Save one ton in five

Fire your Furnace PROPERLY!

Study these

Get your FREE copy from your fuel dealer. This booklet shows you how to avoid having a chilly home this winter.

THE DEPARTMENT OF MUNITIONS AND SUPPLY

HONOURABLE C. D. HOWE, Minister

Oldest Lawyer In Canada Dies At Age 93

SRATFORD, Oct. 26 —(CP). — George Gordon McPherson, K. C., native son and dean of Stratford's legal fraternity died at family residence here Sunday night. He was 93 on October 1.

Oldest living member of the Canadian Bar Association, and believed to be oldest practising lawyer in Canada, having enrolled as a barrister at Osgoode Hall, Toronto, on May 21, 1892, Mr. McPherson had been indisposed since the latter part of last month. Prior to that he had attended his office duties regularly. He had been practising since 1872.

Born in Stratford on Oct. 1, 1850, Mr. McPherson was the son of the late Rev. and Mrs. Thomas McPherson, his father being minister of Knox Presbyterian church.

Mr. McPherson was created Queen's Counsel Oct. 2, 1899, during the 63rd year of Queen Victoria's reign.

At the time of his death, Mr. McPherson was the president of the Perth Mutual Fire Insurance Company. For years he had been a member and chairman of the General Hospital Trust. He was a member of Knox Presbyterian church.

——BUY VICTORY BONDS——

NOTICES REALISTIC

LONDON — (CP). — Residents of Edmonton district worried about notices warning them that their drinking water was contaminated. Then other notices were posted explaining the object of the first ones was to add realism to an invasion defence exercise.

Indian Boy Buys Bond

Gerald Taylor, 15, of Curve Lake, and an employee of the Colonial Weaving Company, who signed up in the Fifth Victory Loan campaign for a $100 Bond. In turning in his application he requested that it be enclosed in an envelope to prevent it from becoming soiled. "One of the proudest subscribers we have seen," was the remark of the canvasser. A brother Murney, 19, is in the Canadian Active Army.

Mess Room Chatter

By ALAN RANDAL
Canadian Press Staff Writer

WITH THE R.C.A.F. SOMEWHERE IN ENGLAND, Oct. 26 — (CP). — Twenty-five years ago five young airmen photographers attached to the Middle East Command were close friends. In 1926 one went to Canada and joined the R.C.A.F. as airman photographer. A year later the second went to Australia. The remaining three stayed on in the R.A.F. but after posting to various stations they lost touch with each other.

Recently the three who remained in the R.A.F. made a rendezvous in the mess of a technical training command photographic station. They had just met when an officer from Canada and another from Australia walked in and the five were reunited.

The Canadian officer was Flt. Lt. Thomas Henry Bell of Ottawa. The others were Sqdn. Ldr. David Stirling of Stirling, Scotland, and Flt. Lts. Arthur Hales of Gillingham, Kent, William Saxby of Hastings in Sussex, and Alexander Baine of Perth, Australia.

Bambi, a Canadian-born French poodle, white and only two months old, is in England now, the live memorial to an R.A.F. bomber that never came back. Bambi came to Britain with a Canadian crew that flew the first Canadian-built Lancaster across the Atlantic. Officially the dog is the property of Flt. Sgt. Reg Burgar of Traynor, Sask., mid-upper gunner of the bomber, but he belongs to the whole crew. Before going to Canada to pick up the Lancaster this crew was attached to an R.A.F. squadron and had its favorite plane, B for Bambi. One night another crew took it out and never came back. So when the boys were presented with the white poodle, they named it after their missing aircraft.

Incidentally, in connection with the arrival of this first Canadian-built Lancaster two of the crew learned when they got to England that they had been awarded the D.F.C. while they were absent in Canada.

They are Pilot Offs. Steve Poczar, co-pilot from Saskatoon, and Jean Carrere of Cochrane, Ont.

When Canadian Bomber Group sent a number of planes to Montlucon to blast a French rubber factory one aircraft carried a message from Louise who lives somewhere in Canada and is the girl friend of Sgt. Vic Poppa, Hamilton. He is an air gunner.

Poppa came back to say in the light of the flames from the burning rubber plant he could see the railway siding where the factory was located and added: "On our block buster I write my girl friend's name. I put down 'from Louise—sending Adolf her best regards.'"

——BUY VICTORY BONDS——

C.W.L. Enjoys Euchre

HASTINGS, Oct. 26 (ENS). — The Catholic Women's League held their weekly euchre in the Parish Hall on Friday evening. There was a good crowd the ladies first was won by Mrs. James Calbery, second by Mrs. Jack Brinklow. Gentlemen's first, Willie Armstrong, second, Willie McFadden. The lucky chair prize was won by Jack Lamey. Proceeds of this party are used by the Sewing Circle for Red Cross work.

The next euchre party will be two weeks later on Friday evening November 5. Next Friday being omitted, owing to the large Bingo Party on October 29 in the Town Hall sponsored by the Roman Catholic Church.

——BUY VICTORY BONDS——

Hold 40 Hours

MARMORA, Oct. 26—(ENS)—At the forty hours devotions at Sacred Heart Church on Monday evening the sermon was delivered by Rev. Father O'Neill of Trenton. Rev. Father J. Meehan of Picton assisted Rev. Father H. J. Farrell in the devotions.

Ex-Chief Bahamas

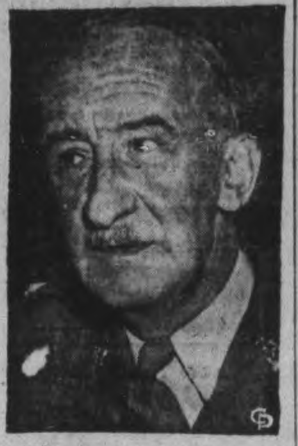

Officer commanding the party of Veterans' Guard of Canada, No. 33 Company, which recently returned to Canada following service in the Bahamas, is Lieut.-Col. A. M. DeWolf, D.C.M., of Halifax, N.S. Col. De Wolf has been in charge of all troops in the Bahamas, including Canadian, R.A.F., U.S. and local forces, since June, 1942. He was military adviser to His Royal Highness the Duke of Windsor, Governor of the Bahamas.

Build him up
and don't worry about vitamins and minerals.

Authorities say the difference between husky children and those who are poor eaters, underweight, and nervous is often simply a matter of proper nourishment, especially an adequate supply of vitamins and minerals.

But don't worry about vitamins and minerals! Children who eat 3 average-good meals including fruit juice, and drink 2 glasses of Ovaltine each day, are getting all the *extra* vitamins and minerals they need. In addition to its well-balanced food values, Ovaltine adds significant amounts of Vitamins A, B_1 and D and the minerals Calcium, Phosphorus and Iron. So, if your child is not developing normally, remember this rule:

3 good meals plus 2 glasses of Ovaltine every day.

OVALTINE

107

Lend Now and send them crashing through to **VICTORY!**

SPEED THE VICTORY

Tanks and more tanks! That's the only talk the Nazis understand. So let them have it with both barrels. Buy 5th Victory Loan Bonds and speed the tanks ahead — driving to Victory. Every dollar counts. Every bond brings Victory that much nearer. Go all-out for Victory.

BUY BONDS!

5TH VICTORY LOAN

Sponsored in the Interests of the Fifth Victory Loan by

LOUIS BILLIARDS

George St. - Peterborough, Ont.

Investment Without Return

91 Peterborough Men Have Paid The Supreme Sacrifice

Speed the Victory

They didn't stop to consider the high cost of living — or the high cost of dying. Theirs was an investment for security — not for return. Sure they hoped to come back again to the people they loved, and go to hockey games, have a new car, and oh, do so many things.

You can't lend their kind of bonds—no strings attached—no coupons to clip—Just the works, everything—life itself.

People of Peterborough, don't let these boys down. Don't make them look like chumps—lying there, at Dieppe, Naples, Salerno—Back them up—Lend 'a little less' than they gave so freely. Do your utmost to help "Speed the Victory" so that there will be fewer to lie on the beaches like them—so that more will return.

BUY VICTORY BONDS

The total objective for the County of Peterborough is $4,600,000. Let's all dig in and see that Peterborough goes well over the top.—Buy a bond today and do your share towards bringing our victorious boys back home.

SPEED THE VICTORY

5TH VICTORY LOAN

This advertisement is sponsored on behalf of the 5th Victory Loan by the following Peterborough Merchants:

ANTHONY'S FRUIT MARKET
322 George St. Phone 7684

BROWN'S RADIO SERVICE
288 Charlotte St. Phone 4843

BURTOL SUPER-CLEANERS
425 George St. N. Phone 4581

B. CHESLER
389 George N. Phone 6645

CLANCEY'S DAIRY
6 PARK ST. N. Phone 7124

DE CARLONIS' FRUIT MARKET
166 Charlotte St. Phone 6592

GRAY'S GARAGE
615 Reid St. Phone 9201

E. BRUCE FOWLER
CANADIAN HOOD HAGGIE CO.
CANADIAN INDUSTRIAL DIAMOND CO.

FERGUSON CLEANERS & DYERS
218 Charlotte St. Phone 3682

FOLEY & WILSON
McDonnel St. Phone 6441

FORBES & SAYERS
358 George N. Phone 6230

GORDON'S BEVERAGES
583 Water St. Phone 9479

L. R. GROOMBRIDGE
464 Aylmer St. Phone 3231

KAWARTHA BEAUTY SALON
210 Charlotte St. Phone 7385

FLORENCE M. LEACH
399 George N. Phone 6795

BERT McLEOD
55 Park St. N. Phone 7745

J. B. O'DETTE & SONS
Water St. Phone 5234

PETERBOROUGH WELDING WORKS
226 George St. Phone 3897

ROGOW'S LADIES' READY-TO-WEAR
440½ George N. Phone 8462

STANDARD FARM SUPPLIES LTD.
King Edward Phone 8553

PATTENICK'S
George St. Phone ——

J. L. P. SMITH
372 Water St. Phone 8765

GEORGE SORENSON
39 Argyle Phone 4462

UNIVERSAL MILKER SUPPLY
165 King St. Phone 5254

Couple Observes 56th Anniversary Of Their Wedding

Mr. and Mrs. Robert H. Brown, at 267 McDonnel Street, who were born within 1½ miles of each other in Alnwick Township, celebrated their 56th wedding anniversary on Monday, and in spite of their years both take a keen interest in current events and the progress of the war.

One of the unusual things about Mrs. Brown is that she did not change her name when she married. Both she and her husband were the children of men by the name of James Brown, and they were no relation. Her father came from Scotland and his from England.

The Browns were married at Harwood in 1887, and they lived on a farm near Roseneath until four months ago when failing health brought them to live in Peterborough with their son Alexander Brown.

Although Mrs. Brown is 76, she has managed to do quite a bit of war work until recently. She has pieced six quilts for the people in bombed Britain, four of them within the space of two weeks when there was an emergency call from hospitals there. Her husband, 85, is blind, but his keen mind follows the latest happenings. They both enjoy listening to the radio, getting the news, good speakers and sermons, but they cannot abide the serial stories which are so popular.

The Browns have four children, Mrs. W. N. Stephens of Newtonville, Alexander of Peterborough, Ray who lives next to the old homestead in Alnwick, and Cephas of Cobourg. They are all married and have families, and there are seven grandchildren.

Both recalled that things were slightly different around Roseneath in the earlier days, with not as many settlers, but they did not experience severe hardships in shopping since they only lived about 2½ miles away from Roseneath. Before coming to Peterborough they attended Roseneath United Church.

—BUY VICTORY BONDS—

C.A.W.C. Held

Private Betty Trimble, pretty, 19-year-old member of the Canadian Women's Army Corps, is being held by New York police on a charge of theft from the women's service centre in New York. Private Trimble has been A.W.O.L. from her unit since September 11.

FARMERS WARNED

A government leaflet for farmers says the Germans are using oil phosphorus bombs in attacks on agricultural land and warns that crops on which they are dropped should be destroyed to prevent poisoning livestock.

Uptown Silk Shoppe

Wed. A.M. Specials

PURSES

Clearing of higher priced bags in a variety of colors. Priced 98c

SKIRTS or BLOUSES

LONG AND SHORT SLEEVES

Regular 1.98 to 2.98. Wednesday a.m. only 1.49

See our Woollen Department, Coatings, etc.

UPTOWN SILK SHOPPE

Personals and Social News

Robert J. Kidd celebrated his 90th birthday last week.

◆ ◆ ◆

Mrs. C. W. Nicholson and Miss Connie Nicholson have returned from a short visit in Toronto.

◆ ◆ ◆

Mrs. W. H. Heys of Toronto is spending this week with Mrs. Moyle Swinn Murray street.

◆ ◆ ◆

LAC. Gordon Diplock and LAC. Leslie Graham have just returned from a week's stay in New York.

◆ ◆ ◆

Cpl. Gordon Kennedy, R.C.A.F., spent the week-end with his wife at 694 Stewart street.

◆ ◆ ◆

Congratulations are extended to Mr. and Mrs. Percy Brown of 796 George street, who are celebrating their 30th wedding anniversary today.

◆ ◆ ◆

Mr. and Mrs. Ray Nellist are moving from Montreal to Peterborough, and will live in the Sanderson home on the Port Hope highway.

◆ ◆ ◆

Sgt. and Mrs. Bernard Neice spent the week-end with Miss Jean Hammond, 610 George street. Sgt. Neice is stationed with the R.C.A.F. I.T.S. in Belleville. Mrs. Neice is the former Muriel Moorhouse.

◆ ◆ ◆

Miss Isobel Malane is leaving this week to report to the R.C.A.F.(W.D.) in Toronto. Her associates at the Outboard Marine and Manufacturing Company presented her with a pen, a writing case, a wallet, and an identification bracelet as tokens of good-will and good-luck.

◆ ◆ ◆

Bruce Morgan Entertained

Approximately 60 friends of Bruce Morgan gathered at his mother's home at 438 Roger street one evening last week. The occasion was a surprise party for Bruce, who is a Pilot Officer in the R.C.A.F. and who is awaiting further posting. Cards and dancing provided the entertainment for the evening, and the young airman was presented with a purse of money from his friends.

◆ ◆ ◆

George St. Baby Band

The regular weekly meeting of the Baby Band of George Street United church was held at the home of Mrs. Q. McKinney, 30 Aberdeen street. The meeting was opened with the Apostles' Creed, followed by a prayer by the president, Mrs. D. O. Ladis. A chapter of the study book, "Making the Melting Pot Work," was read by Mrs. W. H. Frise, and Mrs. R. H. Young read the Scripture for that day from the 9th chapter of Mark. Mrs. J. E. Cook read an article on missionary work entitled, "They That Were Scattered Abroad." It was decided that the next meeting would be held at the home of Mrs. J. Tinney, 626 Bethune street, on November 15. The closing prayer was led by Mrs. D. O. Ladis.

◆ ◆ ◆

Williams—Francis

COBOURG, Oct. 26 (ENS)—The wedding took place Monday night at Trinity church parsonage of Rosina, daughter of Mr. W. E. Francis of Toronto and the late Mrs. Francis, to Mr. Stanley Williams of Toronto and Cobourg, son of Mr. and Mrs. Joseph Williams of Toronto. Rev. W. P. Woodger officiated.

The groom is a well-known orchestra leader and pianist who has been in business in Cobourg for some time.

The bride wore a two-piece crepe ensemble with black accessories. Her flowers were red roses. She was attended by Miss Anne Rollings of Cobourg who wore a brown suit with brown accessories and bronze 'mums. The groomsman was Sergeant Jack Skitch of Cobourg and Kingston.

A reception was held after the wedding at the home of Mr. and Mrs. Gordon Smith of Cobourg, where the groom's mother received in a black dress with black accessories and she wore a corsage of pink 'mums.

Mr. and Mrs. Williams will reside on King street, Cobourg.

—BUY VICTORY BONDS—

Tuck-Thackeray Marriage Solemnized

William Earl Tuck, son of Cpl. and Mrs. Albert Tuck of Peterborough, and Frances Evelyn Thackeray, daughter of Mr. and Mrs. C. A. Thackeray, Gore's Landing, were married recently at St. George's Church, Gore's Landing.

(Photo by Morris Duke)

League Appoints New Conveners

The regular meeting of the Diocesan Catholic Women's League was held last week at the home of Mrs. F. J. Lynch, diocesan president. The following ladies were present: Mrs. F. J. Lynch, president; Mrs. I. P. Fox, 1st vice-president; Mrs. J. McCarthy, Mrs. H. Connolly, Mrs. M. Callaghan, Mrs. I. J. Spratt, Mrs. J. Delladonne, Mrs. M. O'Leary, Miss E. Deannard, Miss G. Costello, Miss L. Hurley, Mrs. I. J. Begley and Miss J. Finn.

The resignation of Mrs. George O'Sullivan as corresponding secretary was received with regret, and Mrs. H. Connolly took over the duties. Mrs. I. J. Begley, treasurer, reported a substantial amount on hand.

Conveners were appointed for the new year. They were as follows: Organization, Mrs. F. J. Lynch; magazines, Mrs. C. Black; education and scholarship, Mrs. Gus Torpey, Miss J. Ginn; study clubs, Mrs. George Hynes; sisters of service, Miss M. Baker; social service, Mrs. I. P. Fox; child welfare, Mrs. G. O'Shea; immigration and travellers' aid, Mrs. Burdew; war convener, Mrs. M. Callaghan; Girl Guides, Mrs. I. J. Spratt; publicity, Mrs. Frank McCarthy; citizenship, Mrs. J. Delladonne; lay retreats, Mrs. Lee; post war, Mrs. M. O'Leary; child refugees, Miss J. Finn; juniors, Miss G. Costello; business women, Mrs. Richardson.

After the elections there was a general discussion of all matters pertaining to league business.

—BUY VICTORY BONDS—

Needlecraft Pattern

705

EASY CABLE STITCH

If you have the least idea that this attractive cable stitch is difficult you had just better change your mind! You'll adore wearing this smart jacket knitted of warm worsted atop your sports dresses and sweater 'n' skirt outfits. Pattern 705 contains directions for jackets in sizes 16-18 and 38-40; stitches; list of materials.

Pattern Number ....

Size ....

My Name ....

....

Address ....

I enclosed 20c for postage

Girls Advised To Save Polish

Here's a new idea for the girls who like to experiment with new nail polishes, and who find their style somewhat cramped by the new restrictions on the number of shades of nail polish on the market. It is a good thing to save all the old bottles. Don't throw them away when they are about two-thirds empty, just because it takes too long to fish down to the bottom to get enough polish to cover a nail. The bottle should be kept and sealed carefully, and when there are three or four, pour all the contents into the same bottle, and there's a brand new shade.

Another good plan is to coat the thread of the top of the bottle of polish with cold cream. This little trick keeps the bottle sealed, and also enables on to unscrew the top with a minimum of trouble and effort.

THE STARS SAY . . . .

By GENEVIEVE KEMBLE

For Wednesday, October 27

A SUDDEN, probably spectacular about face from prior depressions and discouragements, is indicated by the "friendly stars."

Decisive ingenuity of thought and action, should have the support of powerful friends, perhaps in public or community places. The result may be a gratifying appreciation of unusual talents, creative ability and practical skills. The radical change should not be permitted to have inharmonious reactions on domestic or romantic ties.

If It Is Your Birthday

Those whose birthday it is may anticipate a sudden and radical change in their affairs, of far-reaching influence on the fortunes and destiny. The turnabout may be quite unprecedented and unpredictable, but may culminate in a financial stability, with increased prestige and popularity, entirely unlooked for. Powerful friends seem involved, who may have some sort of public preferment or benefice to bestow. But in this breath-taking rise to fame and fortune, be careful to maintain the harmony and wellbeing of home and social amenities. Romance and adventure complete the glad crises.

A child born on this day may have some conspicuous creative talent, scientific, or inventive ability, which may lift it to public station, increasing popularity, with romance and adventure as well.

This Week's Best Wartime Recipe

Contributed By Mary Moore Readers

DEAR MARY MOORE: My recipe for Beef Rice Croquettes I got from a chef in a Philadelphia Short Order restaurant in 1928. I consider it started me on the road to making my leftovers better than the original—your recipe for Quiche Lorraine was another addition— it uses up my scraps of ham so well I buy ham to have leftovers because my husband likes it so well.

Mrs. C. Stills Beef and Rice Croquettes.

You will need one cup each thick white sauce, ground beef and cooked rice, ½ tablespoon chopped or grated onion, and salt and pepper to season. Mix these and spread out on a plate to chill. Form into cylindrical croquettes. Dip into 1 beaten egg mixed with 1 tablespoon water; roll in dry crumbs. Fry in deep hot fat at 375 degrees Fahr. until golden and drain on kitchen paper towels.

I sometimes serve these with Tomato Sauce or a rich egg Sauce; I sometimes change the shape of the croquettes to make them look differently — but the one thing all cooks must watch is the temperature of the fat. If it is too cold the croquettes will be soaky— not soft inside and crusty outside. I hope you think these are good enough to print in the food page. —C.S.

◆ ◆ ◆

Cheese sauce is good on these, too, and adds to their nutritive value — a little cheese in them would be nice—but in which case you would not serve a cheese sauce over them. Send us more like this and thanks.

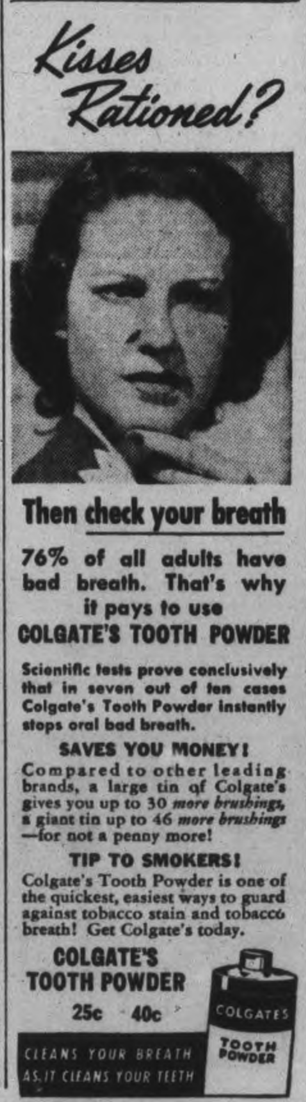

DOROTHY DIX . . . .

CHILDREN SHOULD BE TAUGHT CONSIDERATION FOR MOTHER

Parent Would Not Be Left To Shift Helplessly If Youths Had Not Been Spoiled.

DEAR MISS DIX—I was left a widow with two small boys. I remained at home and devoted my life to them, using the insurance money my husband had left me to educate them, in the fatuous belief that if I took care of them while they were young they would take care of me when I was old.

But as soon as they began earning money they left me and got married, and I was thrown on the world to shift for myself, as my daughters-in-law told me frankly that they would not tolerate a mother-in-law in their homes. I had never worked outside of my home before, but I managed by doing any kind of work I could find to keep body and soul together.

My sons not only did not help me, but they did not even come to see me when I was sick. Finally, I got a job cleaning an apartment for an elderly man who was also alone and who was very lonely, as his children had treated him pretty much as mine had treated me. He asked me to marry him, which I did, and to my surprise I found out that he was a rich man.

Well, you never saw such a miracle as this worked. My sons and their wives cannot show me enough attention now. I am "dear Mother" to who they are so devoted, but I am not deceived by their protestations of affection and am mean enough to get a thrill at dressing better than they do and living in a finer house.

As the sum of my experiences I would like to say to all mothers: It is a great mistake to pamper children too much. It only serves to make them selfish and invites disaster to the parents themselves.

REJUVENATED MOTHER.

◇ ◇ ◇

Millions of Mothers Left Helpless

ANSWER—I print this letter in full because it is such a brave and pathetic human document, and because it carries such a warning to mothers who give everything to their children and ask nothing from them in return. For the story that this woman tells has its counterpart in the experience of millions of mothers who have toiled and slaved and sacrificed for their children, and whose bitter fate is to have their children turn them out to starve when, like poor old work horses, they are too old and feeble to serve them any more.

The mother who goes shabby so that Johnny may have the latest thing in sweaters; who works her fingers to the bone so that Sally may keep her hands soft and have lacquered finger nails, comforts herself with the optimistic belief that when she is old her grateful children will repay her by cherishing her and giving her the warmest seat by their fires, but it rarely happens that way.

Mother has made herself a doormat for them, and it is human nature to kick a doormat around. She reaps as she has sown. She has never taught them to respect her, or to appreciate her, or to try to help her, or that they have any responsibility towards her. And they merely live up to their rearing when they neglect her.

The moral of all of which is that mothers should teach their children, from the very cradle, to honor them and to feel that they have duties to them. And, above all, that mothers should not spend every cent they have on their children. They should keep something for themselves. And they should hold with a death grip to their pocketbooks.

For between Mother with gifts to bestow and Mother who is a dependent, is a great gulf fixed. As is proven by this woman's letter.

◇ ◇ ◇

DEAR MISS DIX—The girl and boy are in love. Both mature enough to realize what it is all about. She especially, as she has been through two heartbreaking experiences which have materially affected her life, but in making the effort to come back she has fallen in love with this young man. He is devoted to her. But the trouble is he is in the army and does not feel that they should get married until after the duration; while she wants desperately to get married at once, regardless of consequences which might come from the war.

He believes it is wiser to wait. She wants him now. What do you think?

AN INTERESTED FRIEND.

◇ ◇ ◇

Girls Force Hurry-up War Marriages

ANSWER—I fully and entirely agree with the man and think he is acting like a man, instead of an irresponsible boy, in wanting to put off the marriage until it can be entered into sanely and soberly and with a fair chance of making it a success. Not even the casualties of battle are going to bring about so many tragedies, and drench the world so in woe, as are the millions of war marriages that impetuous young people have been swept into on the wave of sentimental hysteria that has inundated the country.

And girls have been responsible for most of these hurry-up weddings. The boys have been willing to wait. They wanted to wait. But the girls have put the pressure on them until they have driven all but the strongest-minded of them to the altar. The boys knew that a soldier, who was soon going to be fighting for his life, had plenty of things to worry over besides wondering if his bride was having dates with other boys; and that even in his brief experience of army life he has been molded into a different sort of person from what he was when he enlisted.

He knew he would be gone for a long time, and he wanted to go free, without any strings on him and be able to make his choice of a wife when he got back, without having one whom he might, or might not, want hanging like an Old Woman of the Sea around his neck.

But the girls have been determined to marry at any cost. Whether they thought that there wouldn't be enough men to go around after the war or this was their last call to the dining car; or whether they thought it was so romantic to have a husband at the Front; or whether they wanted a war marriage because all the other girls were doing it, nobody knows. It is just one of those things, and one that millions of them are going to regret.

The girl in this particular case who is bent on marrying her man, regardless of consequences, is probably motivated by the fact that she has had two unhappy love affairs, and she doesn't want to take any chances on losing out on a third.

But she is wrong about that. No woman should marry a man who isn't more eager about setting the wedding day than she is, for if she does, he will always feel that he has been shanghaied into marriage, and resent it. Worse still, he will always throw it up to her in every domestic brawl. There are few jokes that a wife enjoys less than having her husband tell, as his pet dinner party story, how his wife married him against his will.

If girls would only look on the matter realistically, they wouldn't be so determined to marry boys before they went to the Front. They would know that the unmarried girl has a much pleasanter time waiting for her sweetheart to come home from the war than does the temporary war widow, who has to either sit at home with Mama and Papa of an evening, or else get talked about.

Released by the Bell Syndicate, Inc.

BUY VICTORY BONDS

Coming! Soon!
EATON'S
FUR
EXPERT
THURSDAY
FRIDAY and
SATURDAY
Oct. 28 to 30

New Skin Beauty
in Just 14 Days
PROVED BY 36 DOCTORS IN 1285 TESTS

New beauty—PROVE it for yourself! Each time you wash with new, improved Palmolive, take one minute more . . . *a full 60 seconds* . . . and massage Palmolive's soothing, beautifying lather into your skin—*like a cream.*

It's that extra 60-second massage with Palmolive's lather that works such wonders on all types of skin.

Here's DOCTOR-PROOF! Scientific tests on 1285 women, supervised by 36 doctors, prove conclusively that *in just 14 days* Palmolive Beauty Massage brings better complexions to 2 out of 3 women!

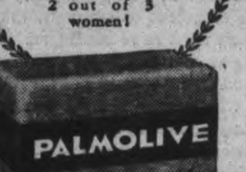

KEEP THAT LOVELY SCHOOLGIRL COMPLEXION

No Runs! No Terrors!

PLACE A SMALL PIECE OF A *KLEENEX TISSUE* BETWEEN GARTER FASTENER AND STOCKING. LESSENS STRAIN AND PULL. THUS HELPS TO PREVENT RUNS! (from a letter by M. C. A.)

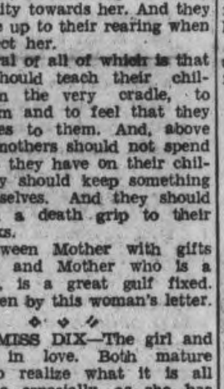

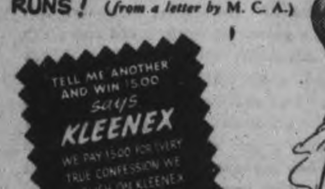

[GOOD IDEA!—SEND KLEENEX TO YOUR BOY IN THE SERVICES]

I WAS A.W.O.L.
(ALWAYS WITH OUT LINEN) UNTIL I DISCOVERED THAT *KLEENEX* SERVED THE PURPOSE AND SAVED LAUNDRY BILLS (from a letter by F. E. Jr.)

New WAR-TIME ECONOMY PACKAGE
50% More Pulls than before at the same low price!
The new War-time Economy Package is the same low price for 300 tissues (150 pulls) as the old 200 tissue package (100 pulls). If you continue to use the same number of applications of Kleenex as always, you'll find the new War-time Economy Size Kleenex lasts half as long again! And there will be more available for everybody.

SALLY'S SALLIES

Registered U. S. Patent Office.

Fashions

9549

EASY-TO-MAKE

This slim frock with high-placed bodice slashes is a perfect "easy-to-make." Pattern 9549 consists mainly of three simple pieces. The attractive pockets are just squares with the corners turned down. Ric-rac edging.

Pattern 9549 may be ordered only in misses' and women's sizes, 12, 14, 16, 18, 20; 30, 32, 34, 36 38 and 40. Size 16 requires 3½ yards 35-inch fabric.

Pattern Number ....

Size ....

My Name ....

....

Address ....

I enclosed 20c for postage

Lancashire Cotton

(Continued from Page 9)

chester said what all thoughtful people I have met throughout the length and breadth of Britain are thinking:

"The predominant task of everyone at the moment is to obtain the greatest possible volume of production for our war effort and to win the war. We are fighting to live, to survive; we are giving up those things which to us in normal peacetime seemed necessities. We are making sacrifices; economic laws are being distorted; we are living perilously; and all these things are necessary to the victory which we know will be achieved. When this victory comes, we shall have to adjust our way of life so that it may be one of decent standards, arranged with justness and fairness to the people of all nations. By the Grace of God, there are plenty of goods in the world to go all around, if only the human race will face up to the international task of organizing their production, exchange and distribution.

"While we are waging war, I think it is sound policy that we should, at the same time, plan generally for the future, to have some sort of framework, around which to build when the bells of victory ring out . . . In all that is done towards post-war planning, there will be need for large unified, specialist bodies to speak out determinedly on behalf of the branches of industry in which they are particularly versed . . . Lancashire's cotton industry . . . should and must occupy a prominent place in post-war planning."

That is the clearest summary I have read of Lancashire's present position and her future problems.

Topics of Conversations

What is the average person talking about in Britain these days? What does the average person talk about in Kingston or in Peterborough? Just about the same things. About ration cards and points and coupons; about beef and butter and eggs and clothing; about movies and grocers and bus service; about cheeky young clerks who are temporarily employed on Government jobs; about strikes and stoppages, about miners and shipwrights; about the call up of older women and about young people who seem to have escaped being called up for the national service. Now the wives of certain officers are under fire. Why, people are asking, can these women afford to live in hotels near their husbands and get away with it? They have neither children nor household responsibilities. Why are some university students allowed to finish their M.A. degrees and get jobs in the Foreign Office while other girls are taken from their classes and shoved into some form of national service? Why can't something be done to put a stop to the alarming increase in juvenile delinquency? (Something has been done as I explained when writing about the report by the Board of Education's Youth Advisory Council.) What is being done about girls who stay away from school to have their hair waved, or who leave their jobs for the verilest whim? According to the London County Council, one child of 15 has held 75 different jobs! What is being done about undesirable dance halls, trashy and suggestive magazines, and films with the wrong slant on life? The Youth Advisory Council has an answer.

People in the "blitzed" areas in the Midlands will talk about their experiences readily. They have sunk deep and left their mark. Some of the people I met had lost everything. The other day I had tea with three people. One had lost his wife and been bombed out of two houses; another had lost her husband and been bombed out of her house and was a nervous wreck. The third had been bombed and blitzed but had been able to stick it although bombs had fallen in her garden and one incendiary had glanced off the roof of her house. The "common people," as they are called, are all longing for the end of the war, but there is not the slightest question of ending the war until Germany and Japan have been utterly crushed. What will happen to Germany? People discuss that problem in pubs, they discuss it at home, they discuss it with their friends. Germany must be dismembered. "We were too soft with the Germans after the last war," is a statement one often hears. "That is our national weakness. We forgive and forget too easily. We mustn't let that happen this time." And everybody, people in Scotland especially, are proud of the Eighth Army, for the 51st Division, Scotland's own ,is in it and has been fighting since El Alamein.

Fleet Air Arm in Kingston

When I was talking to the welfare supervisor in the Merchant Navy House he asked me what part of Canada, I came from. I told him. "Oh," he said, "I am delighted to meet you. My boy has just come back from your city where he has been training with the Fleet Air Arm. He had a wonderful time there. He tells me the Canadians couldn't do enough for him. I wish you'd tell them how much my boy and the other boys appreciated the kindness of the Canadians. Funny thing my boy tells when he was in Canada, after a meal he used to wonder how on earth he'd find room for another one. The food was so very satisfying. Here, especially in England, he's no sooner had a meal than he begins to wonder when the next one is."

But all the same everybody tells me: "I think we have very little to grumble about in this country and an awful lot to be thankful for. Just think what would have happened to us if the Germans had landed after Dunkirk!"

One daren't think what might have happened to Britain if they had landed, But, thank God, they never did. And now, they never will.

New under-arm Cream Deodorant safely Stops Perspiration

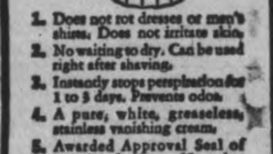

1. Does not rot dresses or men's shirts. Does not irritate skin.
2. No waiting to dry. Can be used right after shaving.
3. Instantly stops perspiration for 1 to 3 days. Prevents odor.
4. A pure, white, greaseless, stainless vanishing cream.
5. Awarded Approval Seal of American Institute of Laundering for being harmless to fabric.

Arrid is the largest selling deodorant

39¢ a jar
Also in 15¢ and 59¢ jars
ARRID

BREAD SECRET!

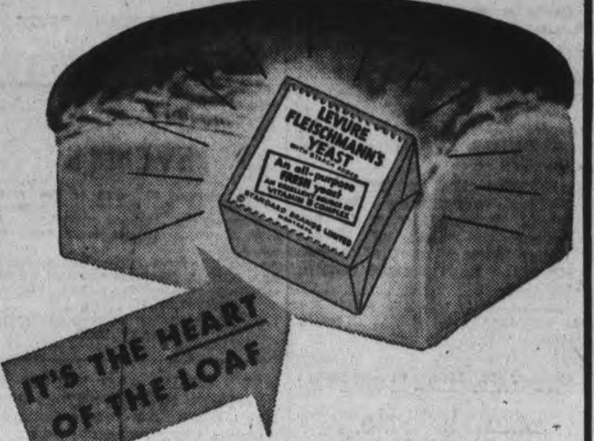

● Fleischmann's *fresh* Yeast is always ready to give you extra *good* bread that's sweet-tasting and even-textured! That's why it has been the favorite fresh yeast of Canadian housewives for 4 generations. If *you* bake bread at home don't run risk of a failure — use *dependable* Fleischmann's *fresh* Yeast. At your grocer's! Order it today!

GET MORE VITAMINS — MORE PEP! Eat 2 cakes of FLEISCHMANN'S *fresh* Yeast every day. This Yeast is an excellent natural source of the B Complex group of vitamins!

MADE IN CANADA

It isn't time to count 'em yet!

THIS WAR ISN'T OVER YET! The Allied Armies have the biggest part of the job still ahead of them. The stronghold of Europe has yet to be stormed and won.

This means that we, in Canada, have to lend all we have—make every sacrifice to see the job through. We are not asked to give—only to *lend* for Victory, for Peace, for Freedom.

SPEED THE VICTORY—BUY BONDS

Published by the makers of ORIENT Beauti-Skin HOSIERY

A CANADIAN COMPANY FOUNDED, OPERATED AND FINANCED ENTIRELY BY CANADIANS IN CANADA

READ EVERY AD EVERY DAY— IT PAYS!

EXAMINER CLASSIFIED ADS

Bring or Phone your Ad—Dial 4641—to the Ad Taker Before 1 o'Clock Daily and on Saturday, 10 o'Clock. Rates Low as 1½c per word

QUICK RESULTS AT SMALL COST!

Births Marriages Deaths
In Memoriam Cards of Thanks

BIRTHS

EPHGRAVE—Mr. and Mrs. Frank Ephgrave (Reta Burgess) are happy to announce the birth of a daughter at Nicholls Hospital, on Tuesday, October 26, 1943, (Marilyn Jean).

WALLING — Mr. and Mrs. V. L. Walling (nee Norma Harrington of Toronto) wish to announce the birth of a son (Terry Victor) at the Nicholls Hospital, on Thursday, October 21, 1943.

—BUY VICTORY BONDS—

DIED

GOW, William A., — On Monday, October 18, 1943, at Spencer's Bridge, B.C., William Gow, beloved husband of Laura Jory, and brother of Mrs. D. Payne and Charles Gow.

Resting at the Nisbett Funeral Home, 347 Charlotte street, on arrival of C.N.R. Train, noon, Wednesday. Funeral service on Thursday, October 28, at 2:30 p.m. Interment in Little Lake Cemetery.

EVANS, Mrs. Harry — At her residence, 56 George street, north, Peterborough, Margaret Ballantyne, daughter of the late Mr. and Mrs. John Ford Ballantyne, beloved wife of Harry Evans, and dear mother of John B., Harry and Walter of Toronto, Gordon, Douglas and Doll (Mrs. A. S. Ross) of Oshawa, Grace, (Mrs. I. R. Rattenbury) Peterborough and Marjorie (Mrs. R. B. Lees) of Owen Sound.

The many friends of Mrs Harry Evans will regret to learn of her passing on Monday night. Mrs. Evans was born in Glasgow, Scotland and was the daughter of the late Mr. and Mrs. John Ford Ballantyne. She has lived in Peterborough practically all her life and has been a long-life member of St. Andrew's Church. Funeral from the family residence on Wednesday at four o'clock. Interment in Little Lake Cemetery.

DUNN, Miss Catherine—On Sunday, October 24, age 74 years. She is survived by her sister, Annie of Peterborough.

The funeral will take place on Wednesday morning from the J. J. Duffus Funeral Parlours to St. Peter's Cathedral where Mass will be offered for the repose of her soul at 9 o'clock. Interment St. Peter's Cemetery.

—BUY VICTORY BONDS—

IN MEMORIOM

GRUBBE — In loving memory of Robert William Radcliffe Grubbe, who died at Peterborough, October 26, 1923, son of Captain William Henry Grubbe of the Honourable East India Company Artillery, grandson of Captain John Grubbe, Deputy Lieutenant of the County of Buckingham, Lord of the Manor of "Horsendon" of "Abbot's Hold" and of "Princess Risborough" of "The King's Manor" Buckinghamshire, England.

Even as he trod that day to God
So walked he from his birth
In simpleness and gentleness
And honour and clean mirth.

BURNS — In loving memory of Ronald George Burns, who passed away, October 26, 1939.

We do not forget him, we love him too dearly,
For his memory to fade away from our lives like a dream,
Our lips need not speak when our hearts mourn sincerely,
For grief often dwells where it seldom is seen.

— Ever remembered by Daddy, Mom, Beverley and John.

HUNTER, John R. (Dick Hunter) —In loving memory of a swell Dad.

We have only your memory dear Dad,
To remember our whole life through,
But the sweetness will linger forever,
As we treasure the image of you.

— Fondly remembered by his Sons and Daughters.

HUNTER, John R. (Dick Hunter), Lakefield, Ontario. — In loving memory of a dear husband who passed suddenly away one year ago today, October 26, 1942.

When days are dark and friends arfew,
are few,
Dear Husband how I think of you,
Friends are friends if they are true,
But I lost my best friend when I lost you.

—Ever remembered by his Wife.

—BUY VICTORY BONDS—

CARD OF THANKS

The family of the late Charles Collins wish to thank their neighbours and all kind friends for spiritual and floral tokens, expressions of sympathy extended them, loan of cars, etc., on the occasion of the death and funeral of their father.

FLORISTS

TURNBULL'S FLOWERS LIMITED 441 George Phone 7583 Nights 3251

THE PETERBOROUGH FLORAL CO Flowers Delicately Arranged For All Occasions 426 Water Telephone 6912—Nights 6746

Sell That Unnecessary Piece of Furniture Through a Classified Ad.

FUNERAL DIRECTORS

BERT DUFFUS
EMBALMER AND DIRECTOR OF FUNERAL SERVICE
431 GEORGE STREET SOUTH TELEPHONE 4266
PETERBOROUGH.

COMING EVENTS

First insertion, 20 words or less minimum charge 50c Subsequent consecutive insertions 40c per insertion All over 20 words 2c per extra word per insertion

RADIO STATION CHEX BROADCASTS ALL SOCIAL COMING EVENTS EVERY MONDAY WEDNESDAY AND FRIDAY AT 11:30 TO 11:45 A M PETERBOROUGH BROADCASTING COMPANY LTD

MASQUERADE AND DANCE AT Brailley's Hall, Friday, October 29. Prizes for best costumes. Ladies bring refreshments.

CONCERT AND DANCE IN THE Lakefield Memorial Hall on November 9th, sponsored by the Lakefield Agricultural Society. Concert and music for dancing, by the Johnson Sisters of Blackwater. Watch for further announcement.

DANCE AT ZION — FRIDAY Night, October 29. Gents 50c, Ladies 25c.

SOCIAL EVENING K OF C Hall, Simcoe street Tuesday Thirty games Special prizes Come and bring your friends for an enjoyable evening.

THE PETERBOROUGH COUNTY Progressive Conservative Annual Meeting in the Co-Op Hall on George street near C. P. R. Station, Tuesday evening, October 26 at 8:15 o'clock. Election of officers and selection of delegates to Provincial Annual meeting.
—COL. EVERETT BIRDSALL, President.

ANNUAL THRIFT SALE OF THE Junior Welfare, October 27 to 30, at 324 George Street. Quality good at bargain prices. Proceeds for War and Charity Work.

PERSONALS

FOR INSTANT RELIEF GET "LLOYD'S Corn and Callous Salve," containing Benzocaine the new local anaesthetic 50c at Elliott's McDermid & Jury and Payne's Drug Stores

MEN 30, 40, 50! WANT NORMAL PEP vim vigor? Try Ostrex tablets Contain tonics stimulants iron vitamin B1 Calcium phosphorus. Introductory size 35c If not delighted with results first package maker refunds low price At all druggists

ARRANGE FOR YOUR PRIVATE Parties to be held at Nick's Riverside Dance Hall. Saturday Nights can be arranged for. Telephone 8949.

RAWLEIGH'S PRODUCTS. 360 SIMcoe. Telephone 3055.

FULLER BRUSH PRODUCTS J Wright, 580 Bolivar. Telephone 8502

FULLER BRUSHES ALWAYS ON hand Salesman F. C. Dawe, Telephone 4789, 451 Water.

SPIRELLA FOUNDATION GARMENTS Dial 3011.

FULLER BRUSH REPRESENTATIVE Telephone 9778

Landscaping

BROOKDALE-KINGSWAY NURSERY suggests to people wanting Fruit, Evergreens, and Roses, Order Now while Stock is available. Call C. A. Cowan, 4598.

Custom Tailoring

DOES YOUR COAT OR SUIT NEED Altering? Have it done now Tony Pepe, Greene Building Dial 4295

Piano Tuning

WILLIAM POTTER PIANO TUNING (Formerly Heintzman) Dial 9462

PIANO TUNING AND REPAIRING — Fred Walker, Heintzman & Company, Toronto. Sullivan's Music Store (opposite Loblaw's). Telephone 9496.

3a Hairdressers 3a

EXTRA SPECIAL — REGULAR $7.50 Oil Permanents for $5.00 Regular $6.00 for $4.50 Regular $5.00 for $4.00 Miss Reid's, 416 Water Street Dial 4431.

PARIS BEAUTY SALON - SPECIAL Permanents $1.95 includes Shampoo Finger Wave Testing and Individual Cut Telephone 5311 184 Hunter W (opposite Bell Telephone Co)

SPECIALS - END PERMANENTS $1.00 up Oil Permanents $2.50 up Downer's Dial 5874

MARY MARINO SUGGESTS FOR FINE Dry Hard-to-curl Hair one of her better Oil Waves at $7.50 Other Oil Waves from $3.50 up Dial 8663

HOLLYWOOD OIL PERMANENT WAVES Regular $5.00 for $3.50 Roseanne Beauty Salon Kresge Building Dial 8837

FOR SALE

4 Miscellaneous 4

LARGE WOODEN ICE-BOX, SUITable for Butcher. Telephone 3044

TWO WINTER COATS, 14 AND 16, good condition, $4.00 each. Telephone 9239.

DRESSER. 178 AYLMER.

RADIO. TELEPHONE 7199.

Artificial Flowers
Rose Buds, Roses, Carnations, Peonies, Poppies, Canterbury Bells, Delphiniums, —various colours and designs, 19c per spray, up.
F. H. JOHNSTON
Corner George and McDonnel Telephone 4697

STOVE, COAL OR WOOD, PRICE $12. Apply 13 Edgewater Boulevard

HOUSE DOORS, QUEBEC COOK STOVE and Heaters. Peterborough Used Furniture Market, 382 Water.

FOR SALE

4 Miscellaneous 4

PARTLY DRY CEDAR WOOD, STOVE Wood Lengths, or Cordwood. Also Manure for Sale. Telephone 9043, Evenings.

GENT.'S BICYCLE, $30.00 CASH, TELEphone 3148, between 5:15 and 7 only.

PIPELESS FURNACE, FIRST-CLASS condition Apply 575 Bethune, after Six.

LADY'S TWEED COAT, FALL OR Winter, practically new, $17.00, size 20; Girl's White Skates, size 2, $3.00. 393 High.

FREEDOM FROM WORRY!
FREEDOM FROM WANT.
MUTUAL BENEFIT HEALTH AND ACCIDENT ASSOCIATION
Room 6 184 Charlotte Street Telephone 8207
Largest Health and Accident Concern in the World.

MAN'S BICYCLE, GOOD CONDITION. 533 Armour Road.

ONE ELECTRIC REFRIGERATOR, 3-Burner Electric Range, like new, with Oven heat control; 1 Hotplate on stand, 1 Pram, Sand colored. Telephone 6855.

LADY'S BLACK FUR COAT, GREY Coat trimmed with Silver Fox, Brown Suit, and Dresses, sizes 16 and 18, good condition, reasonable. Apply 568 Homewood

THREE-PIECE COAT SET, ROSE, size 3 years; also 1 Pair Child's Black Goloshes, fur-trimmed, size 8, all in good condition. Dial 3704.

SINGLE BED, BROWN STEEL, SPRING and Mattress Telephone 9091.

BLACK COAT TRIMMED WITH SQUIRrel Fur, size 16; Blue Sport Jacket, size 16. 519 Elm.

BOY'S OVERCOAT, GREY, SIZE 8 TO 10 years, $7.00. 587 Bolivar.

SOLID WALNUT DINING - ROOM Suite, 9 Pieces, like new. 380 Rubidge (near Hunter).

GET YOUR WINTER SUPPLY OF Vegetables and Apples without delay. Telephone 7814 H. F. Doig.

GENTLEMAN'S WINTER OVERCOAT, Suit (Two Pairs of Pants), Fall Overcoat, all excellent condition. Dial 9931.

MAN'S BICYCLE, FAIR CONDITION. Lloyd Armitage, Cavan.

SILENT GLOW OIL BURNER, IN Quebec Heater. 39 Rubidge

BLACK BROADTAIL COAT, 16-18, good condition. Telephone 3881.

MUSKRAT COAT, SPRING AND FALL Reversible Coat, both size 12 Telephone 8391.

JUST RECEIVED — LIMITED QUANtity Material for Weaving Seats on Verandah Chairs. John Brownlee, Blindman.

BOY'S OVERCOAT, SIZE 14; LEATHer Coat, Fur collar; Girl's Coat, size 14; Small Oak Washstand. 207 King George Street.

NAVY CLOTH COAT, SABLE COLLAR, size 38, $5.00; walnut Extension Table, Oak Book Case, Chairs. Dial 7736, after 5

¾ SPRING-FILLED MATTRESS, ONE Felt Mattress. 178 Aylmer.

BLACK WINTER COAT, MINK TRIM. Size 12. Apply 478 Murray Street.

APARTMENT SIZE PIANO, MAHOGany finish. Sacrifice. Parks' Studio, 208 Charlotte Street

TWO COTS, FOLDING, FULL SIZE Single Bed. Apply 193 Lake.

GAS STOVE, QUEBEC KITCHEN Range, Ice Refrigerator. 187 Stewart Street.

MAN'S DRESS OVERCOAT, WORN three times, made to measure, size 40. Telephone 5670.

MAN'S OVERCOAT, SIZE 40; YOUTH'S Overcoat, size 16; Girl's Green Coat, size 16; Man's Bicycle, all in good condition. Dial 8667.

BEIGE FUR COAT AND MUFF, SIZE 14, good condition. 599 Harvey.

RADIO, ROGERS, MANTEL, NEW tubes, $25.00 Telephone 9022.

JOBBERS.
Plumbing and Heating Materials, Pipe Belting, Pulleys, Shafting, Saws, Electric Motors, Machinery, Steel Drums and Barrels
Iron—Steel—Metals
Buildings Wanted for Wrecking.
THE PETERBORO METAL CO
256 Simcoe. Telephone 8301

CAR RADIO, EXCELLENT CONDITION Best cash offer. 629 Aylmer, after 6 p.m.

WINE-COLORED DAY-BED, EXCELlent condition. Telephone 7822.

GREY COAT, FUR COLLAR, SIZE 38, $8.00; Boy's Overcoat, size 9 years, $2.00. 555 Weller.

SOLDIER'S DRESS UNIFORM 80 Lynch Street.

MAN'S BICYCLE, GOOD TIRES, GOOD condition. 775 New Romaine, after 6.

QUEBEC COOK STOVE AND PIPES. Telephone 5630, between 5:30 and 7.

MOFFAT ELECTRIC RANGE, ALSO Annex, Bed Outfit, complete with Marshall Mattress, ¾ size; Velour Drapes. Telephone 6680.

A FEW FOX KENNELS LEFT, SUITable for Tool Houses, Dog Kennels or Small Flock of Chickens; also New Fox Wire, different widths. 813 Water.

5 Dogs, Cats, Birds, Etc. 5

THOROUGHBRED BOSTON BULL Puppies. Apply 492 George South.

6 Fuel 6

MIXED WOOD, 4-FT. C. PATTERson, Norwood.

WOOD KELLY'S WOOD YARD, 132 Hilliard. Telephone 7116.

7 Livestock and Poultry 7

JERSEY COW, 7 YEARS OLD, DUE TO freshen November the 7th. Apply Joseph Tedford, Havelock, R. R. No. 3.

TWO YOUNG GRADE DURHAM Cows, due to freshen now; Cockshutt Double Plough, good repair. Milton Clark, Telephone 4045, Lindsay Highway.

BRINDLE COW, DUE NOVEMBER 7, 8 months old Durham Calf. Dial 6020.

PURE-BRED 3-YEAR-OLD HOLSTEIN, due to freshen February 5. Telephone 4229.

SEVEN FAT CALVES, 3 SPRINGER Cows, 1 Fresh Cow, with Young Calf; 6 Pigs, Lumps. Smith Bros., Fraserville

PURE-BRED SHORTHORNS — SEVeral Dark Red and Roan Bulls, Cows and Heifers to freshen soon. M. H. Pimmett & Sons, 19 ring 14 Keene.

FOR SALE

7 Livestock and Poultry 7

70 BARRED ROCK PULLETS, READY to lay. Gus Torpey, Indian River.

PURE-BRED SUFFOLK RAM. DIAL 4056.

ONE YORKSHIRE SOW, DUE SECOND week November. 7 ring 12, Warsaw.

30 YEAR-OLD LEGHORN HENS, DIAL 4044.

WANTED, 50 PIGS, 6 TO 7 WEEKS old, in Exchange for Good Stocker Calves or Young Cattle. Lawrence Oliver, 7 Concession, Smith.

PAIR OF HEAVY HORSES, YOUNG, good Bush Team; Choice Collie Dog Pups, Five Dollars each. Herbert J. Miller, Keene.

BARRED ROCK PULLETS. DIAL 8021.

ABOUT 100 WHITE LEGHORN YEARold Hens. Apply Jeff Morton, Bewdley

TWO YOUNG HOLSTEIN COWS, freshened; Six Spring Calves. Telephone 6066.

COW, DUE FIRST WEEK NOVEMBER; 2 Mares. Williamson, Green Hill, Sherbrooke Street W.

FOR SALE — FOUR CHOICE SHORThorn Heifers, freshened July-August. E. M. Grier, Lakefield.

PURE-BRED JERSEY HEIFER CALF. Will register. Apply Arnold W. Brown, Millbrook, R. R. No. 1.

HOLSTEIN HEIFER, DUE 20TH; ALSO several nice Shorthorn Heifers, due in March; 13 1½-year-old Hereford and Durham Stockers. Keene 5 ring 3.

ONE RED SHORTHORN BULL, REGIStered; One Shorthorn Cow, due to freshen November First; 125 Year-old Barred Rock Hens Telephone 4035, William Thompson.

THREE JERSEY COWS, 10 PIGS, NINE weeks old. Mrs. A. Hendren, R. R. 2, Norwood.

7x Farmer's Needs and Supplies 7x

NO 3 M.H. DISC PLOW, LIKE NEW, with Extra Disc and Equipment for Tractor. Clifford Sedgwick, Norwood. Telephone 3105.

FARMERS ATTENTION!
MILK WANTED
The Recently announced Subsidy on Milk used for Condensed Milk, etc., makes this market quite attractive.
We can use Large Quantities, and solicit your shipments.
SILVERWOOD DAIRIES LTD
PETERBOROUGH BRANCH.
PHONE 5751

ONE COCKSHUTT RIDING PLOW, good as new; One Cutter. Keith Johnston, Telephone 3419.

8 Real Estate 8

227 PRINCESS
$1,000.00 Down, Balance $35.00 Monthly, will Buy the above Smart Residence. Another opportunity to pay the rent to yourself. Possession November 15 Exclusive listing.
McGill's Real Estate
408½ George Street. Telephone 9431

$2,300 — 6-ROOMED BRICK, WITH 3-piece bath; handy to factories in South-end. Cash or easy terms. Write Box 264, Examiner.

FOR SALE OR RENT, FIVE-ROOM Bungalow, good condition, plumbing, garage. 402 Dublin W.

Brick 7 Rooms, 3-piece Bath, Furnace, hardwood floors, garage $3,600
100 Acres, close to City, Brick House, barn stone foundation, cement stabling, silo, implement house $3,400
Brick 8 Rooms, 2 set plumbing, hot water heating, hardwood, fireplace, garage, West side $9,000
M. STOREY
374½ George. Telephone 6573

NEW MODERN 4-ROOMED BUNGAlow low, with tile bath, $4,500 73 Kent Street, off Romaine Dial 8652.

$2,300—Five-Room Bungalow, South; $600 down.
$2,800—Double House, central. Rent $36.00 per month.
$2,300—Five-Room Bungalow, East; $1,000 down.
$4,500—Six-Room Modern House, westend.
A E THOMPSON
C L McINTYRE S H MITCHELL
Kresge Building Telephone 7284

THREE AND A HALF ACRES OF LAND good Buildings, all conveniences, at Campbellford. Apply to T L. Diamond, Campbellford.

South, 5 Rms, almost new, insul. br., furnace lights, h'd fls. Immediate possession $2,500
Albertus, 6 Rms, hd. fls., full plumbing $3,000
Reid, 6 Rms, Brick, modern $3,500
Rubidge 7 Rms, Brick, modern $3,500
Sherbrooke, 10 Rms, Brick, mod $3,900
Buy, Rent, Sell, Exchange, through J. A. GIBBS, 141 Hunter St. 3843.

200-ACRE WOOD LOT. APPLY TO Gilbert G. Wright, R. R. 2, Havelock.

10 Used Cars 10

$135.00—SMALL SEDAN, GOOD TIRES and condition. Apartment E, 192 Hunter West, Evenings

1939 CHEVROLET DELUXE, 1939 STUdebaker Deluxe, 1931 Chevrolet Coupe, R. Hopkins, Imperial Service Station, Lakefield, 124.

1937 CHEVROLET SEDAN, GOOD tires, mechanically A1. Dial 5074, Evenings.

1941 PONTIAC, RADIO, HEATER, small mileage, new car condition throughout. Telephone 7908.

1934 FORD COACH, GOOD TIRES. 492 Cambridge Street, before 7:30.

1933 PLYMOUTH SEDAN, MOTOR AND tires good, $325.00. Teelphone 8193.

1934 CHEVROLET COACH, MASTER, in good condition, good tires. Telephone 5670.

1932 DODGE COUPE, EXCELLENT condition, five good tires, heater. 294 Aylmer.

1930 PONTIAC SEDAN, GOOD MOtor and tires Sawing Machine, in good shape, 7 ring 12, Warsaw.

TO RENT

11 Miscellaneous 11

GARAGE TO RENT. AFTER 6 P.M., 537 Armour Road.

GARAGE, ALBERTUS STREET. DIAL 5612.

GARAGES AND STABLE TO RENT. Telephone 3894.

GARAGE FOR RENT. 210 STEWART.

TO RENT

11x Apartments To Rent 11x

UNFURNISHED TWO-ROOM APARTment, heated, private home, adults only. 235 Princess.

THREE-ROOMED LOWER FLAT. CORner Park and McKellar.

BATHROOM FLAT, THREE UNFURnished Rooms. Apply 309 Louis, after Six p.m.

UNFURNISHED FLAT, NEAR GENelco, $18.00 a month. 719 New Romaine, after 6.

APARTMENT. 634 UNION.

11xx Houses To Rent 11xx

MODERN 6-ROOMED HOUSE, CAMPbellford, reasonable, garage, adults preferred. Available November 1. Apply T L. Diamond, Campbellford, or Telephone Mr. Hall, 36, Lakefield.

HOUSE, ON HIGHWAY 28, CLOSE TO Lakefield, near School and Church Apply, after 6, 559 Reid Street. Telephone 5111.

SMALL HOUSE, FOR WINTER months, Three Rooms, suitable for Small Family. Telephone 8949.

12 Rooms 12

ROOM TO RENT; BOARD OPTIONal. Dial 7541.

FURNISHED BED-SITTING - ROOM, newly decorated, in North-end. Dial 4775.

FURNISHED ROOMS, LIGHT HOUSEkeeping. 177 Aylmer South.

ROOMERS OR BOARDERS. 621 WAter.

TWO FURNISHED ROOMS. 483 DONegal.

ONE FURNISHED, LIGHT HOUSEkeeping Room, heated, suitable for Two Girls. Telephone 6762.

TWO UNFURNISHED ROOMS OR Partly Furnished. 234 Murray, corner of Aylmer.

TWO GIRLS TO SHARE COMPLETEly Furnished Rooms 80 Lynch Street.

ONE FURNISHED ROOM; BOARD OPtional. 429 Wellington.

ROOMS, LIGHT HOUSEKEEPING Rooms for Men 417 Stewart.

THREE UNFURNISHED, UNHEATED Rooms, North. Dial 8894.

ROOM IN GIRLS' HEATED, FURNISHed Downtown Apartment. Write Box 158, Examiner.

WANTED

13a Apartments Wanted 13a

GROUND FLOOR FLAT, OR SMALL House. Write Box 231, Examiner.

13b Houses Wanted 13b

FIVE OR SIX ROOMED HOUSE, REsponsible party. Write Box 233, Examiner.

15 Miscellaneous 15

ANNEX HEATER. DIAL 7297.

USED SINGER SEWING MACHINE. Telephone 8425.

TO BUY, FURNACE BLOWER. TELEphone 8810, Mornings.

BAND AND ORCHESTRA INSTRUments, Piano Accordions, etc., may be turned into ready cash. Send details and price to Whaley Royce & Company, 310 Yonge Street, Toronto 1, Ontario.

ANNEX STOVE OR SMALL STOVE. Telephone 8949

STOVES FURNITURE HUDSON Telephone 65 Lakefield

STOVES AND FURNITURE WANTED Telephone 4415 Nights 6294

FARM EQUIPMENT, GOOD USED Tractor on rubber. Give particulars, Box 252, Examiner.

BABLY'S CRIB, GOOD CONDITION. Dial 4270.

HIGHEST PRICES PAID FOR RAGS Paper Iron and Metals J Burfield Dial 8368

POULTRY AND FEATHER TICKS PAY Highest Prices M Glshman Dial 8298

LIVE POULTRY WANTED — MARKET Prices A Lantin Telephone 6297

IRON RAGS FEATHERS PAPER Petersiel Bethune and Hunter Telephone 9403

LIVE POULTRY — PAY HIGHEST Prices Florence 6823 560 Homewood

LIVE POULTRY MARKET PRICE M Katz 6906 192 Aylmer

CHILD'S TRICYCLE OR WAGON. Dial 6122

18 Help Wanted, Female 18

HOUSEKEEPER TO TAKE FULL charge. Write Box 263, Examiner.

GIRL OR WOMAN TO HELP IN Home Two Afternoons a Week, East City. Write Box 262, Examiner.

GIRL FOR GENERAL HOUSEWORK, good home, 3 adults; Thursday Afternoon and all Evenings Free; references required. Telephone 3864.

RELIABLE HOUSEKEEPER, 8:30 TO 5:30; no Sundays; modern conveniences, 3 adults, South-end. Write Box 265, Examiner.

GIRL OR WOMAN TO DO HOUSEwork, Two Half-days Weekly. Telephone 3158.

WOMAN OR GIRL TO DO HOUSEwork and look after two school-age children in family of Four; live in; Evenings and Sundays free. Apply 712 New Romaine Street

GIRL OR WOMAN FOR HOUSEWORK, no outside work; all modern conveniences, Hilltop Stock Farm, Weller Street West. Telephone 7216.

GIRL FOR LIGHT HOUSEWORK. Telephone 3425, 323 Simcoe.

19 Help Wanted, Male 19

WANTED, YOUNG MAN INTERESTED in Technical Radio Work. At least two years' High School necessary. Must be not subject to military training. Apply immediately to Selective Service, Barrie Building. O-171

MAN, WITH TRACTOR, TO PLOW 30 Acres. S. McIlmoyle, Fraserville.

MAN TO CUT WOOD. WRITE BOX 261, Examiner.

19a Instruction 19a

EXCLUSIVE HOME SEWING COURSES Next Class Starting October 29. For enrolment, Dial "Singer," 8425.

WANTED

19x Agents Wanted 19x

PART TIME SELLING OF SEASONAL Window Backgrounds for Better Class of Stores. Must have other full time employment. For particulars, write P.O Box 514, Montreal, Quebec.

20 Employment Wanted 20

HOUSEKEEPER OR NURSE DESIRES Employment. Telephone 9106

WELL RECOMMENDED MIDDLE-AGED Widow desires Housekeeper's Position in Hotel or Business Man's home; has some Office and Selling experience. Write Box 251, Examiner.

21 Boarders Wanted 21

TWO BOARDERS, CLEAN, BRIGHT Room, near Dominion Woollens. Telephone 7459.

STUDENTS, CENTRAL. 4350.

GENTLEMEN, CENTRAL. 4350.

PRIVATE HOME. DIAL 8514.

GENTLEMAN BOARDER. 491 AYLmer.

KALEDAN MANOR EXCLUSIVE, ATtractive Suites and Rooms for Winter Guests; references required Good home-cooked meals. 813 Water Street

WHO CAN DO IT

22b Painters & Decorators 22b

EFFICIENT SMART STYLING for
HOME DECORATION
Interior and Exterior
"Elastica Quality Goods"
HAROLD COLEMAN
Telephone 9922 336 George Street

COLEMAN BROS — "THE HOME OF Decorating" Established 1906 Telephone 4485 North of Brock Street

YOU'RE NOT TOO LATE YET TO have your Doors and Windows Caulked. S. Currie. Dial 3205.

22f Miscellaneous 22f

STORM WINDOWS PUT ON AND Eaves Cleaned 4226.

GARDENS TO PLOUGH. TELEPHONE 9049. Evenings.

SAWS FILED AND SET, FIRST-CLASS job 525 Parkhill Road.

CELLARS WHITENED. KITCHEN Walls Washed 634 Union.

BRICK CEMENT WORK, STUCCOING and Chimneys Rebuilt 217½ Charlotte Telephone 9836

WINDOWS WASHED, STORMS PUT up 634 Union.

DUSTLESS FLOOR SANDING FLOORS Laid and Refinished Decorating William Higgins Dial 6887.

25x Dressmaking 25x

DRESSMAKING TAILORING ALTERations Telephone 4936 593 Harvey

LOANS

LOANS
At Reduced Rate
NO ENDORSERS NEEDED

Choose a monthly payment plan

Cash Loan You Get	4 Payments	6 Payments	10 Payments	12 Payments	15 Payments
$25	$6.57	$4.46	$2.78	$2.36	
50	13.13	8.93	5.57	4.73	
75	19.70	13.39	8.35	7.09	
100	26.26	17.85	11.13	9.46	$7.78
125	32.83	22.32	13.92	11.82	9.73
150	39.39	26.78	16.70	14.18	11.67
200	52.52	35.71	22.27	18.91	15.57
300	78.79	53.56	33.40	28.37	23.35
500	130.60	88.64	55.10	46.73	38.36

Charges on Household Finance loans over $300 have just been reduced If you need a loan, borrow at our new rate of 2% per month on that part of a balance not exceeding $300 and 1% per month on that part of a balance in excess of $300. No endorsers required.

Household Finance
Corporation of Canada
Established in Canada 1928
Second Floor Lansfield Block
177 Charlotte St. (Opp. Loblaws)
M. E. Holt, Manager Phone 5841

Rate Reduced On Personal Loans

NOW Campbell loans over $300 cost you less New Campbell rate is 1% per month on that part of any balance over $300, 2% per month up to $300.

EXAMPLES

Borrow	8 Mthly paymts	12 Mthly paymts	15 Mthly paymts
50	$6.83	$4.73	
100	13.65	9.46	$7.78
250	34.13	23.64	19.46
400	54.39	37.63	30.94
500	67.68	46.73	38.36

QUICK, confidential friendly service.

NO OTHER COMPANY HAS AS WIDE A RANGE OF LOAN PLANS AS CAMPBELL FINANCE.

CAMPBELL
FINANCE CORPORATION LIMITED
Subsidiary of Industrial Acceptance Corporation Ltd.
169 Charlotte Street
(Above A & P Store) Phone 3520

LOST

RED HOUND, WITH WHITE TOES, 6 months old, piece of chain dragging from black collar. Was seen at corner of Lake and George Streets at Noon Tuesday. Reward. C. W. Martin, 203 Crescent.

.22 CALIBRE SAVAGE RIFLE, ON road between Bridgenorth and Lakefield. Telephone 8673.

LADY'S WHITE GOLD WRIST WATCH Sherbrooke Street or on 7:30 Bus North, Saturday Evening. Reward 6842.

ZIPPER BLACK PURSE, CONTAINing Registration Card, Chauffeur's Licence, Sum of Money. Reward. 373 Queen. 9220.

BLACK KID GLOVE. DIAL 8412.

TWO $10.00 BILLS. TELEPHONE 3862.

CENTS OR SENSE?
BOTH—THE LITTLE INEXPENSIVE WANT ADS (COSTING BUT A FEW CENTS) WILL CLEAN HOUSE FOR YOU—THAT'S GOOD SENSE.

PROFESSIONAL

44 Lawyers 44

JACOB LOW - Barrister etc Mortgage Loans Suite 1-2 435 George Street (over Toronto Savings and Loan Co.) Telephone 7423 Nights 6214

ELLIOTT PHILP & CHANDLER— Barristers etc Money to Loan Offices Kresge Building Telephone 6675 A L Elliott K.C M.P.P W B Philp B.A. R J Chandler B.A

P D SCOLLARD - Barrister Solicitor Bank of Toronto Building Telephone 9939

JOHN A BRADSHAW - Barrister and Solicitor 360 Water Telephone 9884

PECK KERR & McELDERRY - Barristers Solicitors Money to Loan Offices 415-417 Water Street Telephone 4681 E A Peck K.C. F D Kerr K.C V J McElderry K.C Walter H Howell

Chiropractors

M O GOODWIN CHIROPRACTOR and Drugless Therapist 108 Barrie Building, 312 George Telephone 8795 and 5863

AUCTION SALES

FARM STOCK, IMPLEMENTS, HAY and Grain, Estate late Ira Gardner 7 miles north City, No. 28 Highway Tuesday, November 2, 12:30. Full Line Implements, Plymouth Sedan Car Horses, Milk Cows, Calves, Stock ... Fordson Tractor, 35 Tons Hay, 250 Bushels Old Oats.—J. H. Miles, Auctioneer

ROBERT LEEPER, THURSDAY, OCtober 28, 12:30 sharp, Concession 10 Asphodel, 2 miles south-east of Norwood. Keep this date in mind for one of the largest Farm Sales so far in Peterborough County this year Almost Two Complete Sets of Farm Machinery, years of a built-up Herd of Durham Cows and Young Cattle good Horses, Hogs, Poultry, Grain Hay: large list of Good Furniture Everything goes, as Mr. Leeper has Sold his Farm and is moving to town.—Golden Andrews, Auctioneer.

MILES' AUCTION ROOM, 211 HUNTER Wednesday, October 27: Two Dining-Room Suites, Drophead Sewing Machine, Studio Couch, Baby's Pram, like new, Beds, Dressers, Chairs, Tables, Mattresses, Clothing, Dishes, etc.

FARM STOCK, IMPLEMENTS, HAY, and Wood, Mr. Howard Little, Lot 25, Concession 4, Township Dummer, 6 miles north-east Warsaw, Thursday, October 28, 12:30 sharp: Horses, 50 Head Milk Cows, Stockers and Calves, Durham and Hereford, 25 Hogs, 150 Hens, Full Line Implements, 200 Bushels Oats, Wood and Corn.—J. H. Miles, Auctioneer.

Small Children Are Heard In Radio Quiz

The fifth in the series of Quiz programs for pupils of the city schools was held over CHEX Monday evening. Dr. Charles M. Scott was the guest speaker and spoke on behalf of the National War Finance Committee to assist in the sales of Victory Bonds.

This particular contest was very interesting in that it was very hard to have the questions difficult enough to "weed" the children out. The judges decided that it was a tie, but gave first place to Maureen Masterson, age 8, grade 3, 264 King street, and a pupil at St. Mary's Convent, because of her poise before the microphone and her manner in answering questions. Second prize winner, Teddy Reid, age 10, 709 George street north, pupil at Queen Alexandria School in grade 3. Third, Bruce McColl, age 7, grade 3, 15 Oxford street, pupil of Immaculate Conception School.

Judges, Miss Margaret Whittaker, B.A., staff of Central School; Miss Hazel Guerin, Immaculate Conception School; Mr. Harry Gainey, chairman of the Separate School Board.

C. D. Munro is chairman of the school committee for the county of Peterborough.

Sports Day By Day

(Continued from Page 6)

ful of enthusiasts but by a representative meeting. And after that decision has been made something should be done to encourage 'teen age hockey groups in the city so that the game can be kept alive by the youngsters. If we are going to fold up in major hockey we should at least do what we can to give the kids a chance to play the game.

* * * * * *

People's and the Hamilton Majors who are trying to settle the Senior A championship of the province are having their own difficulties in getting the final series played. People's won the first two games of the last round but the Hamilton outfit came back with a win Saturday and now there is an argument as to the fourth game. Hamilton wants to play at 4 o'clock tomorrow but the Toronto gang claim that they can't get a team out at that hour. On the other hand they want to make it a night game but Hamilton quite justifiably protest that they don't want to play in inadequate lighting. The argument stresses the absurdity of prolonging the playoffs until the end of October. It has been much too cold even in the afternoons for championship ball and to ask anybody to play night games at a season of the year when the thermometer hits for the freezing mark as soon as the sun dips behind the horizon is ridiculous. Senior finals can surely be speeded up so that the championship would not have to be settled in near hockey weather.

* * * * *

A Hockey Mystery

Doug Vaughan in the Windsor Star hints at a hockey mystery in the following paragraph: "Sometimes it is dangerous to speculate, but we can't help wondering if there really isn't a lot more behind the sojourn of five members of the New York Rangers in a local hotel than the reasons given out by silver-thatched Lester Patrick, boss man of the Rangers. The five, who came here direct from Winnipeg, where the Rangers are training, are Bryan Hextall, high scoring right-wing and twice winner of the National League scoring championship; left-winger Bill Gooden, Portage La Prairie, Man., youngster who joined the Rangers late last season from the Niagara Falls senior amateur club; Max Labovitch, right-winger who has previous pro experience with the New Haven Eagles of the American League; Jack McDonald, another Portage boy, who played right-wing last winter for the Flin Flon Bombers of Manitoba, and Jack Mahon, a centre from Winnipeg who spent the 1942-43 campaign with that strong British Columbia amateur team, the Nanamic Clippers. As senior member of the invading forces, Hextall does the talking, but not very much of it. He insists, gently but firmly, that he and his young mates are here solely for the reason of getting acclimatized. As Hextall explains it you can skate like the dickens in the dry cold and on the fast ice in the West but at the start of the season when you have to come East and play in steam-heated rinks and on soft ice your effectiveness is impaired until you get used to the change."

* * * * * *

Hub Macey scored two goals and Pere Nicholls figured in another in the 8 to 3 win of Kingston Army over Cornwall Saturday night. Joe Blewett did not break into the scoring summary. Bill Walshe comments thusly on the game: "If spirit, speed and scrap can be continued all winter Kingston's Frontenac Army should win many games in the O.H.A. senior series. A combination of the three, with an aggressive fore-checking style of play, gave Kingston a decisive victory over Cornwall in the opening game of the hockey season here Saturday night. The result reversed the decision of the night before when the teams met in Cornwall and aroused a hope for Kingston hockey fans that the army would present a team worthy of support, and a credit to the home of Hockey's Hall of Fame and the headquarters of one of Canada's most important military districts. While the Kingston team lacked the name-class boasted by other service teams the players earned double credit for their fighting style. Expert hockey judges, looking at the long O.H.A. senior schedule and realizing the class of the opposition, wondered if Kingston's present team could stand the long grind. The team played inspired hockey Saturday, following the leadership of its coach, Red Hamill, but it's impossible to lift a team to the peak of its performance twice a week all winter. That is when class will tell. A hard hitting defenceman and good scoring forward would make a big difference in the Kingston club and it is understood that somewhere among the 15,000 or more troops stationed in the Kingston area there is the required talent."

* * * * * *

Sporting Chili Con Carne: Jack Adams hasn't signed his veteran players yet....Practically the whole of Mickey Cochrane's Great Lakes ball club has been transferred to an advanced training base....Evidently they don't keep them on the staff over there....Oshawa Generals had their first workout last night with enough material for two teams, according to optimistic reports from the Motor City....Leo Durocher will manage the Brooklyn Dodgers again next season which may or may not be a good thing for Leo the Lip....The Bums were really that last season and their downfall was painfully reflected in the gate receipts....Reading between the lines Hap Day is having a tough time trying to pick a lineup from the material he has over at St. Catharines.

SCOTT'S SCRAP BOOK —By J. R. Scott

COPYRIGHT, 1943, KING FEATURES SYNDICATE, Inc. WORLD RIGHTS RESERVED

Home Service

These Home Plants Can Bloom Again

Poinsettia, Azalea Together?

Such gorgeous plants bloom at Christmas time, the scarlet poinsettia of the tropics—strange and beautiful — and the lovely rosy-flowered azalea. So start them now to have them for the festive season.

Put your poinsettia where it gets real warmth—not with your azalea. Sunlight, a kindly room temperature, no draughts, plenty of water, and your poinsettia thrives with the hardiest.

When blooms stop, don't be alarmed. It's natural for a plant to need rest. Lay it on its side in warm, dark place and let it dry back without shrivelling. Then prune it, re-pot and watch new branches start!

Our 32-page booklet tells you how to have blooming plants in your home all winter, greenery all year round. Describes simple care of begonias, cinerarias, bulbs, ferns, many other favorites; how to grow plants in water.

For your copy of MAKING PLANTS AND FLOWERS GROW INDOORS send 15 cents in coins or stamps to the Peterborough Examiner Home Service. Be sure to write plainly your name, address, and the name of booklet.

16 Boxes Are Packed For Bailieboro Boys

BAILIEBORO, Oct. 25 —(ENS). —About twenty members of the Women's Association of the United church met in Bateson's hall, packed sixteen boxes for local boys in the armed forces and also quilted one 'star' quilt.

Victory Loan Program.

James Lewis, the newly-appointed Victory Loan canvasser for South Monaghan township, was introduced at a program held in Bateson's hall this week.

School children provided choruses, musical numbers and readings. Judges were chosen and in the quiz contest Donald Dunford won first place and Kenneth Falls second, and Betty Gallipean won first for the grils.

Joint Shower.

A joint community gathering of Bensfort, Bailleboro and Christ church members was held in South Monaghan municipal hall on Thursday evening to honour Miss Jean Moncrief and Joe Armstrong with a miscellaneous shower and presentation prior to their marriage October 30. About 150 guests were present and Melville Wood acted as chairman for a short program, which consisted of community singing, a duet by Velma and Marlyn Barnard and a trio by Dorothy Jackson, Gwen Beebe and Betty Joan Howson. Miss Morton was piano accompanist.

Miss Yvonne Lee read an address for the miscellaneous shower and James Johnston read an address from Christ church, while Howard Fair made presentation of a beautiful occasional chair in wine tone. Joe made a very suitable reply on behalf of Jean and himself.

Messrs. Harold Beebe, James Lewis, Arnold Brown and Mrs. Douglas Fisher each spoke a few words of well wishes and afterwards dancing was enjoyed, the music being furnished by Harold Moncrief's five-piece orchestra.

BARCLAY ON BRIDGE

WRITTEN FOR THE EXAMINER

By SHEPARD BARCLAY

"The Authority on Authorities"

LATE FORCE—LONG SUIT

WHEN YOU make a bid which guarantees game strength on your very first chance to call, such as an original two bid of a suit or a single jump over your partner's opening bid, you advertise a hand which is powerful generally, with a large share of high cards. But if you make some kind of minimum call on your first turn and then later jump one level to indicate game-going ability, you proclaim a hand favored with wonderful distributional values or great suit length, but not so extra strong in high cards.

North: ♠ 8 ♥ 8 3 2 ♦ 10 9 7 ♣ K Q 10 5 4 2

West: ♠ J 2 ♥ Q 9 4 ♦ A J 8 6 4 ♣ 9 8 6

East: ♠ A 10 5 ♥ 10 5 ♦ K Q 5 3 2 ♣ A J 3

South: ♠ K Q 9 7 6 4 3 ♥ A K J 7 6 ♦ None ♣ 7

(Dealer: South. North-South vulnerable.)

	South	West	North	East
1.	2 ♠	Pass	3 ♣	Pass
	3 ♥	Pass	4 ♣	Pass
	4 ♠	Pass	5 ♥	Dbl
2.	1 ♠	Pass	2 ♣	2 ♦
	3 ♥	4 ♦	4 ♥	

In each of the two cases indicated by the bidding shown, the declarer took ten tricks, losing one each in spades, hearts and clubs. That enabled South at Table 2 to have a game, whereas the chap at Table 1 was set a trick doubled.

A study of both bidding sequences will disclose several interesting facts. At the first table, South's 2-Spade opening warned East not to enter the auction at all, and made it simple for him to adopt waiting tactics until his opponents got too high, where he sand-bagged them. At the second table, it was easy for East to show his diamonds as an overcall at the range of two without any particular fear, and also West was able to denote his fine fit with the suit.

As it eventuated, a sacrifice of 5-Diamonds would have paid East at the second table, but he refrained from it because he thought he saw a good chance to set the 4-Hearts.

But the principal difference in the bidding tactics between the two Souths was in the way the first one made his hand seem powerful in high cards, whereas the second gave a much more accurate picture of fair honor strength and great suit lengths.

• • •

Tomorrow's Problem

North: ♠ A K 9 5 ♥ Q J 4 ♦ 8 3 ♣ J 6 5 2

West: ♠ J 10 7 4 2 ♥ 7 5 ♦ 9 5 ♣ K 10 9 4

East: ♠ Q 8 6 ♥ K 10 ♦ A K Q J 6 2 ♣ 8 3

South: ♠ 3 ♥ A 9 8 6 3 2 ♦ 10 7 4 ♣ A Q 7

(Dealer: South. Both sides vulnerable.)

What is the best defense against South's 4-Hearts on this deal, if East had made a bid of diamonds? How should the declarer try to thwart it?

DAILY CROSSWORD

ACROSS
1. Part of a knife
5. Mohammedan call to prayer
9. River embankment
10. Savage
12. Mountain nymph
13. Social group
14. Throw
15. Malt kiln
16. State
20. Regard studiously
23. Tear
24. Fuel
27. In the midst of
29. Racing course
31. Greek letter
32. Genus of the lily
33. Deputy
35. Cubic meter
36. Boy
37. Fetish
39. Insect
40. Noise of spirited horse
42. Whirled
45. Projecting end of a church
49. Peeled
51. Moaning sound
52. Analysis, as of ore
53. Heathen gods
54. Seize
55. Funeral pile

DOWN
1. Priestess loved by Leander
2. Birds, as a class
3. Banquet
4. Boy's nickname
5. Astern
6. Japanese planes
7. Melody
8. Grabs
9. Fate
11. Permit
17. Unit of work
18. Greek letter
19. Likely
20. Junto
21. Last Greek letter
22. Celebrated
24. Helmet-shaped part
25. Fruit of the oak
26. Form of trapshooting
28. Diminutive of Anne
30. A rodent
34. Weight
35. Title of respect
38. Tramp
40. Creep furtively
41. Late
42. Resort
43. Gone by
44. One of the Bears
46. Impoverished
47. An exchange of goods
48. Half ems
50. Color
51. College servant (Eng.)

Yesterday's Answer

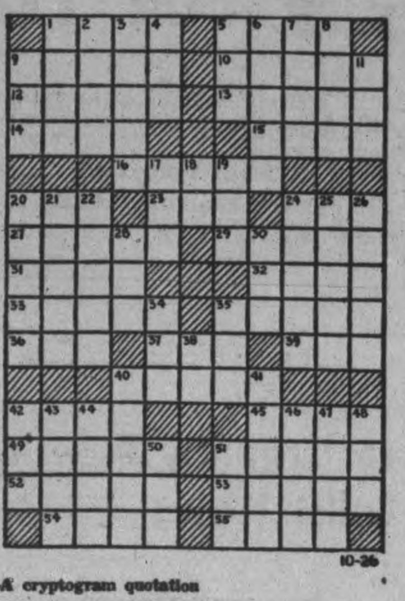

CRYPTOQUOTE—A cryptogram quotation

C F B A P W I L H A N R O D R O B F O B X R I B V F W F X J D J F O D J F P R X X R I B A O F — T R C W P U J B V.

Yesterday's Cryptoquote: ALL GREAT ALTERATIONS IN HUMAN AFFAIRS ARE PRODUCED BY COMPROMISE— SMITH.

TERRY AND THE PIRATES —By Milton Caniff

LI'L ABNER —By Al Capp

HENRY —By Carl Anderson

DONALD DUCK —By Walt Disney

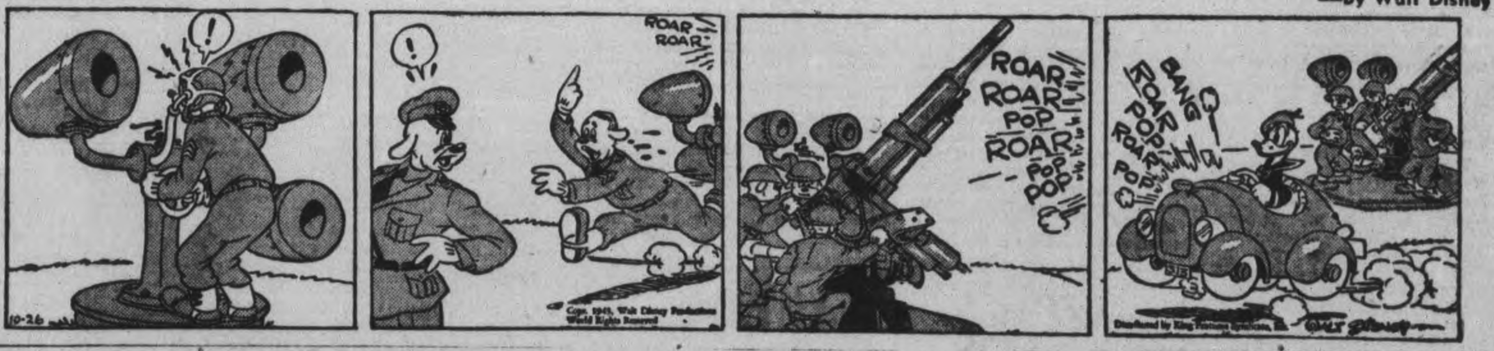

BLONDIE —By Chic Young

MUGGS AND SKEETER —By Wally Bishop

BRICK BRADFORD —By William Ritt and Clarence Gray

TILLIE THE TOILER — By Russ Westover

Canadian Tankmen Keep Vigil Over Captured Italian Town

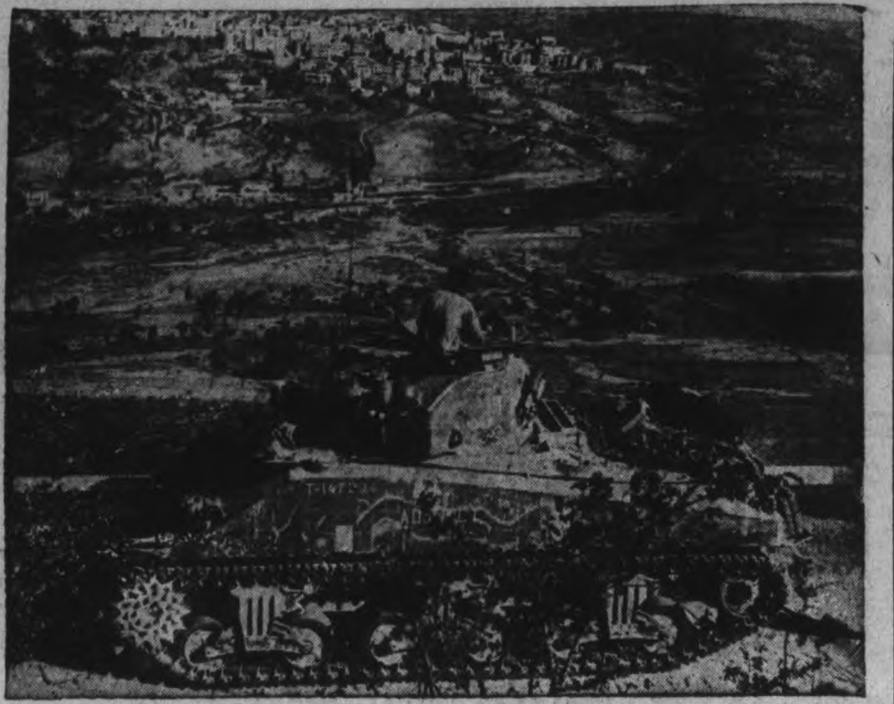

Riding along the rim of Potenza, a Canadian tank crew casts a watchful eye over this war-torn Italian town, shortly after the Canucks had spearheaded its capture with the British 8th Army. Tanks like this one took up positions on the outskirts of the town, and with support of machine-gunners, blasted away at cleverly-concealed German positions while sappers cleared the mines and speedily built detour roads.
(Canadian Army Overseas Photo)

German Armies Destroy Russian Forests

Written for The Canadian Press By ALEXANDER YAKOVLEV.

MOSCOW, Oct. 25 — (CP). — If the Germans could, I believe, they would tear up the fields of Russia and her black earth soil and disperse them to the winds in order to do the Russian irreparable damage. In their fury the Germans burn down Russian towns and villages, massacre inhabitants and even destroy forests.

I walked through the forests in the Zvenigorod and Istra districts near Moscow where 18 months ago stern battles were fought. These forests contain some of the finest timber around Moscow. Before the war felling was done according to a strict plan and the denuded areas were immediately replanted with pine and fir trees.

From a high hill on which is perched the village of Pidikovo dense old pine forests may be seen stretching to the north and west as far as the eye can see. I descended to the verge of the forest and a harrowing scene confronted me.

The largest and thickest trees had been felled in disorder across the road. When the Germans retreated from Moscow they made these log wall barriers to halt the advance of Soviet tanks, guns and vehicles.

Tank Blocks.

Heavy fighting took place here on the edge of the forest. The ground was strewn with cartridge cases and machine gun belts. In one place stood a high stack of shell cases. Some trees were smashed and splintered, evidently hit by shells or mortar bombs. It must have required a big effort on the part of the advancing Russian troops to negotiate this barrier.

The roads were impassable. The trees were sawn not at the roots, but at the height of a man. The remaining part of the trunks being left to serve as tank obstacles.

I found the same thing in all forests I have visited. Five miles from the town of Istra the Germans camped in the woods. They lived there a month and a half.

It was an exemplary camp. The walls of dugouts were made neatly of hewn timber as well as the floors, while the roofs were made of solid logs.

Yes, the Germans made a good job of their temporary homes. But what they did to the surrounding forest.

Within the radius of a quarter mile they had felled trees in haphazard fashion, only selecting what they needed for their temporary dwellings. From a huge tree they would take only to or three small blocks and leave the rest where it fell. It is that sort of picture one sees wherever the Germans have been and the farther west from Moscow you go the worse it is. In some places the Germans cut the best timber and shipped it to Germany.

The Soviet Government has given collective farmers permission to take whatever timber they need to rebuild their burned homes, felled timber to be used first. The log wall barriers, accordingly, are gradually disappearing.

An estimate of the damage caused by the Germans to Russian forests would run into billions of rubles. Nature, however, seems to be anxious to make good the loss; during the last two years the timber growth has been quite unusual, but it cannot compensate for the damage done by the Germans.

Kassel Loses Heavy

STOCKHOLM, Oct. 26 — (AP).—At least 6,000 persons were killed and few houses escaped damage during the R.A.F.-R.C.A.F. raid on Kassel Friday night, the newspaper Allehenda said Sunday in a dispatch based on information heard from a clandestine German radio station. Kassel was described as "blasted from the earth's surface with enormous fires raging—and terrified citizens leaving the burning hell in an endless caravan."

WHAT IS A GOOD COCOA?

All pure Cocoa is made from the same kind of raw Cocoa Beans. But PERFECTION COCOA is manufactured from carefully selected Cocoa Beans which are roasted, ground and processed with the extensive knowledge gained by Rowntrees in making fine Cocoa for more than a century.

Highest Quality Cocoa is judged by the amount of rich, nourishing Cocoa Butter it contains — PERFECTION COCOA *has a guaranteed 22% Cocoa Butter content.*

Regardless of price, there is none better than PERFECTION COCOA. Yet PERFECTION *costs less!*

ONLY **25¢** FOR A FULL POUND

Why Pay More?

Victory Bond Is Mortgage On All Canada

Investors in bonds considers first the quality of his investment and second the rate of yield, said H. G. Fitzgerald, manager of the Bank of Nova Scotia in the Bankers' Broadcast over CHEX Saturday evening in his recommendation of the Fifth Victory Loan to the people of Peterborough city and country.

"The rate of interest which the security yields to the investor is dependent upon a number of important factors—the primary factor is the protection which underlies the investment. Every Victory Bond is a first mortgage on all that Canada owns. It is your country's promise to return your money to you with interest, a promise backed by all the wealth and resources of Canada. The interest rate of 3% per annum is an exceptionally high one when the unquestionable soundness of the security is properly recognized.

"There are two kinds of bonds available; the long term 3% bonds which most people will purchase, and the short term lower interest bonds which are usually bought by business firms and corporations. For the benefit of the individual buyer, I might explain how interest is paid: Interest is payable every half year at due dates clearly shown on each bond. Bonds in bearer form and bonds registered as to principal both carry interest coupons, one of these falls due every six months—maturity date being shown on each coupon. The chartered banks of Canada negotiate without charge these coupons on their respective maturity dates. Interest on the fully registered bond is paid by cheque sent direct to the owner of the bond by the Government half-yearly. This cheque is also cashed by the banks without charge.

Need Greater Now

"Canada's need is greater now that the armed forces are on the offensive. Therefore, the objective of the Fifth Victory Loan is higher than on earlier loans. Our country is asking for a minimum of $1,200,000,000. The objective for the County of Peterborough is $4,600,000; it can be raised if each and every one buys to the limit. It should not be necessary to urge fellow Canadians to lend their money to their country. The purchase of this prime bond security, at par value, surely involves no sacrifice. The present appeal directed to Canadians is, however, necessary to insure that the funds will quickly be provided to enable our Government to maintain the intensified war effort, so that our military forces who risk life and limb actively confronting the enemy can be spared a needless prolongation of the sacrifice they so readily make.

"Lend As They Fight"

"There is no holding back over there. Sailor, soldier, flier, they are giving you action with ships, tanks, planes and guns talking to the foe in the only language he understands. This is our chance to give them support. Buy bonds. Back our fighters as you have never backed them before. Lend as they fight. You will be doubly glad of every bond you bought when the victory is won and the dollars you lent to speed its coming are still your dollars to protect your future in the post-war world.

"When and whether victory will be ours depends on the battles yet to be fought, where the full weight of our men and weapons will be brought to bear. This certainly is no time for Canadians to ease up in their personal efforts to speed the victory."

DAVIS-THOMPSON COMPANY
Established 1858
Insurance and General Agency
All Branches of Insurance Represented
433 GEORGE ST. PHONE 4724

TIPS FOR TEA-STRETCHERS

1

Steep three to five minutes; get all the "tea" out before you throw the leaves away.

2

Use only the young TENDER leaves. There's more fragrance, more flavor, more "tea" in them. Ask... *by name*... for Tender Leaf Tea.

At your grocer's in two convenient sizes... also in improved FILTER tea balls.

BLENDED AND PACKED IN CANADA

Airmen Crank Portable Radio

OTTAWA, Oct. 26 (CP). — An airman sitting beside a damaged airplane turning the crank of a bulky radio apparatus between his knees, was visualized by R.C.A.F. spokesmen here to-day following a report a search plane had heard an SOS belived to be from a Liberator bomber missing nearly a week with 24 persons aboard.

The automatic SOS signals sent out by turning the crank on what appears like a big, old-fashioned coffee mill, may be heard 150 miles under favorable conditions. The transmitter was designed primarily for sea-rescue work and is carried by practically all aircraft making an ocean crossing.

The apparatus is approximately a foot square, with a "waist" which quickly won the name of "Gibson Girl," after the wasp-waisted girls of other years.

—BUY VICTORY BONDS—

Ring Worth $31,500 Stolen From Hotel

NEW YORK, Oct. 26 — (AP).—Police today were investigating the disappearance of a 14-carat diamond ring, valued at $31,500, from a hotel suite occupied by Mrs. Virginia Tucker Kent Catherwood, daughter of A. Atwater Kent, radio manufacturer, of Ardmore, Pa.

Mrs. Catherwood, divorced wife of Cummins Catherwood of Philadelphia, told detectives she last wore the ring October 14 and did not discover it was missing until last Thursday.

The ring was a gift from her former husband.

Stuck In Railing

SALT LAKE CITY, Oct. 26 —(AP).—Four floors up, David Jones, 3, peered through the marble railing of the state capitol rotunda for a look-see, but there he got stuck. A fire department rescue squad greased David's head, chipped marble for an hour, then pulled him out. David was asleep.

Major-Gen. G. Vanier Canadian Envoy

OTTAWA, Oct. 26 (CP).—Prime Minister Mackenzie King today announced the appointment of Maj.-Gen. G. P. Vanier, D.S.O., M.C., Canadian Minister to the Allied governments established in the United Kingdom, as Canadian representative to the French National Committee of Liberation at Algiers.

Pierre Dupuy, counsellor of the Canadian Legation to the Allied governments in London, will become Charge d'Affaires "ad interim" following Gen. Vanier's departure for Algiers and pending the appointment of a new Minister.

At the time of Gen. Vanier's appointment as Canadian Minister to the Allied governments in London last November he was also designated representative of the Dominion to consult with the French National Committee in London on all matters of mutual interest related to the conduct of the war.

—BUY VICTORY BONDS—

FOR NIGHT FIGHTERS

Vitamins provided by shark liver oil help to develop night fighter pilot's eyesight.

British Army Medical Head In U.S.

Lieutenant-General Sir Alexander Hood, K.C.B., director general of army medical services, Great Britain, is welcomed to the convention of military surgeons of the United States in Philadelphia, by Admiral Ernest J. King, chief of naval operations, U.S.N.

"THE BLOODIEST PORTION OF THIS WAR... LIES AHEAD OF US"—Churchill.

Do you honestly believe you're doing your full share?

Perhaps you can truthfully tell yourself that you *are* doing all you can to help win this war... all day... every day.

But if you are one of the many Canadian women who have not yet found a vital place in the Victory plan, here is your opportunity to play a full and thrilling part. The toughest battles are still to be fought and now, more than ever, women are needed in the Navy, Army and Air Force. The men are needed in the front line.

In the uniform of your country you'll share that feeling of pride that comes with doing your utmost. You owe it to your country... and to your menfolk ... to help win the war and win it quickly.

Women are Urgently Needed! Enlist Now!

WRCNS . CWAC . RCAF

Women's Royal Canadian Naval Service · Canadian Women's Army Corps · Royal Canadian Air Force

TELEPHONES:
Examiner 4641
CHEX 4641
Nights after 6 p.m., Sundays, Holidays
Examiner 4641
CHEX 4643

Evening Examiner
Peterborough

FINAL
CITY EDITION

VOL. LXXXVIII, No. 97 | WEATHER Cool, with showers. | PETERBOROUGH, WEDNESDAY, OCTOBER 27, 1943 | ★★ | PRICE FOUR CENTS

BIG NAZI ATTACK EXPECTED IN ITALY

Nazis Start Big Push In Balkans

Try To Reconquer Slovenia District Freed By Partisans

LONDON, Oct. 27.—(CP).—(CP).—Strong German forces have launched a major offensive to reconquer thousands of square miles in the Yugoslav proviince of Slovenia liberated by the Partisan forces of Gen. Josip (Tito) Broz, a communicate of the Yugoslav Liberation army reported to-day.

The communique, broadcast by the Free Yugoslav radio, described the fighting for this rich northwestern area of Yugoslavia as heavy, with the Germans making intensified efforts to drive the peasant patriots south into Crotia and Dalmatia. Slovenian Artisans were said to be active in the German rear, destroying Nazi fortified strongholds and cutting communication lines.

Sharp fighting was reported on the Hungarian frontier between German troops and Partisans. The war bulletin said Tito's forces were operating successfully and had destroyed four strategic railway bridges—two near the town of Chachinic and two near Zdenci.

Forced To Retire.

Partisan troops, which have been reported fighting German columns and "Albanian Quislings" in Montenegro, were forced to retire from the town of Andrijevico oy increasingly heavy enemy pressure.

In Northern Bosnia sharp fighting continued on the right bank of the Sava river near the town of Brco, wtih the Partisans holding theier own against German forces aided by reinforcements rushed in from Serbia.

Yugoslav guerillas entrenched near town of Vrgorac in Dalmatia repulsed a series of Nazi attacks, the communique said.

Cairo dispatches said German occupation forces in Greece had opened up the Pindus road, important communications route through the Pindus Mountains, by setting two guerilla armies to fighting each other.

Advices reaching Cairo said the "Edes" army of Col. Napoleon Zervas had clashed with the "Elas" forces led by Col. Seraenhis, as well as the Greeks' common enemy, the German forces of occupation.

Seraenhis has refused an Allied appeal to end hostilities against Zervas, asserting the latter was col-

NAZIS START
(Continued on Page 2, Column 3)

—BUY VICTORY BONDS—

Verdict Sets Up Law Precedent

BRANTFORD, Ont., Oct. 27 —(CP).—Magistrate R. J. Gillen today handed down his decision regarding the claim that a motor vehicle driver is immune from prosecution if he and his vehicle are on private property. In the case of Leonard Fitch, local trucker, a conviction was registered, a sentence of seven days in jail, the truck impounded for three months and the license to drive suspended for a like period, being the penalty.

Earlier it was argued that Fitch, who admitted being in charge of a truck and under the influence of liquor, was on the Bow Park Farm Road, a private lane leading to the premises from the Cockshutt Road.

Magistrate Gillen read from Section 2854 of the Criminal Code that "everyone who while intoxicated drives any motor vehicle or automobile shall be guilty of an offence."

Mrs. Lonergan And Estranged Husband

Locked in a bedroom with windows and door fastened from the inside the nude body of beautiful Mrs. Patricia Burton Lonergan was found beaten to death at 313 East Fifty-First Street, New York. She was the 22-year-old estranged wife of Wayne Lonergan, a Royal Canadian Air Force Cadet. Mrs. Lonergan was the daughter of the late William O. Burton, heir to $4,000,000, brewery fortune, and well known in Paris play spots before his death. Her husband, Wayne Lonergan, whose father was born in Norwood, is in custody of U.S. Deputy District Attorney John F. Loehr, who flew to Toronto to take over from Toronto police, who had held the R.C.A.F. recruit until his arrival.

Police Seek Flier's Uniform To Solve N.Y. Murder Case

NEW YORK, Oct. 27—(AP).—Every available detective was detailed today to search for Wayne Lonergan's missing Royal Canadian Air Force uniform as authorities awaited his arrival from Toronto for further questioning in the slaying Sunday of his 22-year-old heiress wife, Patricia.

The renewed hunt for the uniform was ordered by Assistant District Attorney Jacob Grumet who has described it as one of the most important clues in the killing.

Lonergan, in custody of two New York detectives, was scheduled to arrive in New York via train early tonight from Buffalo, where the three spent last night because of inability to obtain seats on earlier trains.

No charges have been placed against the husky airman.

Police disclosed that a paper-wrapped mystery package, which Grumet took to a police station last night, contained stained towels from the apartment of John Harjes where Lonergan told Canadian authorities he stayed Saturday night and where he said his uniform was stolen by an American soldier he befriended.

Examine Towels.

The towels were turned over to city toxicologists for analysis.

Police also revealed that additional fingerprints had been taken from bed-posts, walls and the blood-spattered staircase leading from the bed chamber in the Lonergan home in the Beekman Hill section where the woman's nude and battered body was found. Prints already had been taken from an antique brass candlestick believed to be the death weapon.

Authorities continued questioning of persons having a knowledge of the movements of Mr. and Mrs. Lonergan prior to the slaying, including Harjes' butler, Emil Peters, from whom they sought to learn the exact time Lonergan arrived at the apartment and what time he left.

—BUY VICTORY BONDS—

FROOD MINER KILLED

SUDBURY—Albert Bealer, 38, was instantly killed and Victor Kolopin slightly injured when they were struck by back ore while scaling on the 1800-foot level at Frood Mine yesterday.

Nazis Bolstering Russian Front

MOSCOW, Oct. 27.—(AP).—The Nazi High Command has moved in troops, planes and tanks from Italy, France and Germany and is taking the utmost measures to halt the mounting disaster in Southern Russia, front line dispatches said today.

In one instance in the Krivoi Rog area where the Germans were cut off transport planes hurried into the sector, dropping tanks of fuel for war machines, Red Star, the Soviet army journal, reported.

There was no indication from any quarter of Southern Russia that the Germans were trying to make a planned withdrawal. They were fighting hard on every front and thousands of new troops, tanks, guns and planes have been rushed up since the breakthrough southeast of Kremenchug and the collapse at Zaporozhe and Melitopol.

The Russians said the Nazis lost 10,00 dead in the Dneprodzerzhinsk and Zaporozhe sectors alone. This does not include thousands of casualties which they must have suffered—but which the Soviets have not announced—north and south of Melitopol.

Canadians Form Spearhead As 8th Army Moves Up Huns Wait At Mountain Line

Nazis Poised To Launch Major Drive Countering Russian Gains 5th Army Holds Two Large Ridges

By EDWARD KENNEDY—Associated Press Correspondent

ALLIED HEADQUARTERS, Algiers, Oct. 27—(AP).—Allied troops advancing three to six miles have taken two more towns south of the Trigno River in Italy, but fighting generally subsided as the last of the German rearguards were pulled back into the massive new mountain line guarding Rome, official reports disclosed today.

Air warfare intensified with smashes at Greek airfields and hammering of enemy supplies and transports in Italy.

The Nazis are withdrawing to the left bank of the Trigno River near the Adriatic coast, headquarters said, and British 8th Army units inland on this flank have taken Civita Campomanara and Acquaviva Collecroce, both about seven miles south of the Trigno.

Troops of the Anglo-American 5th Army to the west occupied high ground facing Massico Ridge, an anchor of the new German line. They established themselves on "Mad Dog Hill" near Raviscanina and on another ridge near Francolise.

In Heavy Fighting.

The only heavy fighting yesterday was in the 8th Army advance to the two towns.

Canadian troops were in the thick of the fighting and acquitted themselves well, front reports said.

The German emphasis on their defences in the centre of the front was undoubtedly based on the realization that the road running north-westward from Vinchiaturo to Isernia was of vital importance in holding their new mountain. It is in the Vinchiaturo area that the Canadian 1st Division has been reported operating, on the 8th Army's left flank.

An Allied advance along this road, which runs through the main north-south valley of the Italian Peninsula, would threaten Venafro, a key point in the new line.

Withdrawal of Nazi rearguards into the mountain defences might be likened to the pulling up of ladders by a medieval army as it gathered behind the walls of its fortress to defy an enemy threatening to batter them down.

A Mountain Fort

Taking up of a new mountain line does not necessarily mean the German plan is simply to try to hold it. It is quite likely they will try to raise the siege of fortress Europe by a terrific counter-offensive. In the opinion of some Allied leaders, there are many reasons why the Nazis may gamble on such a move.

With no prospect of major victories on the sea or in the air, and with winter coming to the Russian front, Italy offers virtually the only opportunity for the Germans to deliver a smashing blow at the Allies.

(A BBC reporter, Robert Dunnit, said that both sides are manoeuvring into positions for a battle that, when it breaks, will prove one of the biggest and fiercest that the Anglo-American armies have yet fought against the Germans." The broadcast was recorded in New York by CBS.)

R.A.F. and U.S. bombers attacked the main road between Bojano and Isernia, blowing up a large enemy ammunition dump. Nazi motor transports moving eastward from Isernia toward Pescara were raked by night bombers, and the other airmen raided Terracina on the coastal highway to Rome.

Fighters and bombs ranging behind the enemy lines were credited with destroying at least 18 vehicles, besides damaging many more, destroying a locomotive and leaving a coastal schooner afire.

Dive-bombers blew up a 50-car German ammunition train south of Rome Monday, it was disclosed, and damaged 38 freight cars east of Rome.

French Spitfire pilots are operating from new bases in Corsica, it was disclosed, and probably downed a German bomber between Corsica and Sardinia.

The photographic reconnaissance showed Allied fighters and bombers were giving effective and close air support to Yugoslav Patriots, shooting up German barges and motor vessels.

—BUY VICTORY BONDS—

Peterboro 14th In Bond Drive

OTTAWA, Oct. 27 — (CP). — Subscriptions of $70,044,300 on Tuesday raised total bond sales in the $1,200,000,000 Fifth Victory Loan to $557,323,500 one day before the halfway mark in the three-week drive was reached, National Loan Headquarters announced today.

The corresponding total for the Fourth Victory Loan drive last spring was $503,936,100 and the total for the corresponding Tuesday was $67,737,100. The objective in that drive was $1,100,000,000.

"Thus, one day short of the halfway mark, $53,387,400 more had been obtained than in the same period of the previous Loan," Headquarters said.

Largest individual subscription to-day was $22,500,000 from Metropolitan Life Insurance Company, Ottawa.

Other corporate subscriptions from Ontario included: Canada Packers Ltd., $3,000,000; Canada Malting Co., Ltd., Toronto, $500,000; The Borden Co., Ltd., Toronto, $1,000,000; American Can Co., Hamilton and Vancouver, $3,000,000. Cities seeking 100 per cent of general canvass and payroll savings remained in much the same order to-day, headed by Shawinigan Falls 88.8 per cent, Brantford, Ont. 84.3, Lethbridge, Alta 67, Cape Breton, N.S., 65.5, Sherbrooke,

PETERBORO FOURTEENTH
(Continued on Page 2, Column 5)

Bomber Flies So Low Almost Hits Horseman Wings Sheer Cornstalks From Farm Field

NEW YORK, Oct. 27 (AP).—American bombers flew so close to the ground during their August 1 raid on the Ploesti oil refineries in Rumania that they scraped up cornstalks, writes Capt. John S. Young in the November issue of Air Force, published by the U.S. Army Air Forces.

"Five bomb groups made the raid," he says.

"Colonel (John R.) Kane and I were piloting the lead ship of the first element.

"About 35 minutes from our target we lowered to 20 feet off the ground: And I mean 20 feet. We were coming in so low our plane actually had to pull up to avoid hitting a man on a horse. . . ."

During this attack, Capt. Young said, the plane's radio operator suggested more altitude because "we were collecting a mess of branches and cornstalks." The Colonel investigated and "I'll be damned if (Lieut. R. B.) Hubbard didn't hand him a cornstalk!"

Continued Saturation Raids May End War In 2 Months

By HENRY B. JAMESON—Associated Press Staff Writer

LONDON, Oct. 27—(AP).—The third and final phase of the first prisoner-of-war exchange with Germany in this country—involving almost 6,000 Allied soldiers and protected personnel—was proceeding today at Barcelona, where approximately 1,000 British nationals were trading ships with German soldiers captured in the Mediterranean war theatre. No Canadians were among the personnel being repatriated at Barcelona.

The exchange at the Spanish port was delayed for 24 hours by the late arrival of the Aquileia, one of the two German exchange ships, which pulled into harbor late last night. The other ship, the Djenne, had arrived earlier in the day. Both came from Marseille.

Among this last group of repatriates were approximately 500 wounded British soldiers. Most of the remainder were civilians. The majority of the soldiers were Australian, New Zealand, South African or Indian nationals.

Exchange 5,000.

During the past two days nearly 5,000 Britons and Canadians who have been confined to prison camps in Germany for periods ranging from a few months to more than three years have been welcomed at British ports.

Virtually all who could be interviewed said they firmly believed that German morale is cracking under the stress of the heavy Allied bombings of German cities and factories.

This view was summed up in a statement by Thomas Johnston, Secretary of State for Scotland, who said after talking to many of those who landed at Leith:

"It is the profound conviction of the great majority of them...that if our bombers can continue until Christmas the war is over."

One British soldier who came off the ship at Leith replied to questions about conditions inside Germany in typical army language. He declared:

"Believe me, Jerry is in a bad way. They are flogging their pants in Germany now."

Among the British women repatriates who arrived at Liverpool was Mrs. Theodore Sandall, who described German rations as "hopelessly insufficient, although I believe they were the normal civilian rations.

—BUY VICTORY BONDS—

FOUR VESSELS GROUNDED

BELMAR, N.J.—Four United Nations merchant vessels ran aground on the northern New Jersey coast last night and early today in one of the worst storms of recent years.

Murder Hearing Nearing Climax

By E. V. W. JONES
Associated Press Staff Writer

NASSAU, Bahamas, Oct. 27—(AP)—as the murder trial of Alfred de Marigny moved toward a climax, Chief Justice Sir Oscar Bedford Daly brought out today that the weapon used to kill Sir Harry Oakes never was found, and Capt. E. W. Melchen, Miami detective, changed part of his testimony about the vitally-important fingerprint with which the Crown seeks to convict the accused man.

In his day-long testimony yesterday, Melchen had said that he first learned of the fingerprint long after De Marigny's arrest when Barker told Lady Oakes, the widow, about it the day after Sir Harry's funeral.

Under questioning by Sir Oscar today, Melchen changed his statement to say:

"On the ninth of July Barker and Pemferton (Major Herbert Pemberton of the Nassau police) went to the R.A.F. photolab to process a print they said was that of the accused."

While reading his long-hand account of yesterday's testimony, Sir Oscar inadvertently brought into the record the fact that the weapon used by the attacker to strike Sir Harry four times on the head was not found.

No Footprints.

The Chief Justice also brought out that no footprints were found inside Sir Harry's estate, Westbourne, or on the porches despite the fact that it rained heavily the night of July 7-8, about the time of the slaying.

Recognizing the importance of the fingerprint, the defence has sought through cross-examination of prosecution witnesses to show that De Marigny was taken to the second floor of Westbourne for questioning during the investigation, and this might then have touched the bed-screen on which the print allegedly was found.

Questioned by a juror, Melchen said today that the defendant had no opportunity to touch the screen when he took him upstairs about noon July 9.

In reading back his longhand account of Melchen's testimony yesterday, Sir Oscar inadvertently drew out the information about the murder weapon.

Weapon Missing.

Reading a passage which referred to an "obvious weapon," the

MURDER HEARING
(Continued on Page 2, Column 4)

Soviet Pincer Attack Dooms Nazis

Tank Battle Rages For Krivoi Rog Hun Reports Gloomy

LONDON, Oct. 27 — (CP). — With Soviet troops storming the outskirts of Krivoi Rog, the German command today took the gloomiest tone toward the Russian front since Stalingrad, in an apparent effort to stiffen the public and army alike for an impending military catastrophe.

"A large German withdrawal movement" in the Dnieper bend was announced by the Berlin radio and by their own accounts the Nazis were being pounded back from the Melitopol area all the way up to the region west of Smolensk.

A fateful tank battle was being fought from Krivoi Rog, important iron and steel centre, northward to Kremenchug as the Germans attempted to retard the Russian advance. But even this big counter-attack could do no more than score a few isolated defensive successes at heavy cost.

This was taken to indicate that the Soviets were broadening the base of their triangular salient driving down upon Krivoi Rog and the fall of the city, key to German defences in the Dnieper bend, was imminent.

Spearheads of one Soviet force—the northern arm of a great pincers designed to entrap those enemy units still inside the Dnieper River bend—already have captured Karnovatka, main rail centre for the Krivoi Rog area on the north bank of the Saksahani River, a Russian communique said.

The southern arm of the pincers, operating out of Melitopol, was said to have captured Veseloye, 24 miles to the northwest, after "particularly fierce fighting," and was believed surging ahead to close the gap which would seal the fate of the Germans trapped in the loop of the Dnieper between Melitopol and Dnepropetrovsk.

Advance From Mlilitopol.

Other Soviet columns were fanning out of Melitopol into the steppes above the Crimea. The Moscow war bulletin said they captured nearly 100 towns yesterday in advances of four to 12 miles.

Southwest of Dnepropetrovsk,

SOVIET PINCER
(Continued on Page 2, Column 3)

—BUY VICTORY BONDS—

Sunday Charges Killed In Court

TORONTO, Oct. 27 — (CP). — Charges against four York Township farmer and 24 helpers of working on the Lord's Day were withdrawn today in York County Court.

'I would like to have the charges against these farmers and helpers withdrawn," Township Police Chief Robert Alexander said as Magistrate William Keith read the charges.

"Apparently the Crown does not wish to prosecute and I do not wish to seek permission to do so. But the police believe these persons are technically guilty of a breach of the Lord's Day Act.

Magistrate Keith commented that "conditions of this war have caused this thing to be done."

"It may be necessary for people to do this kind of work on the Sabbath and so I am content to withdraw the charges."

The charges were laid last week after the farmers and their helpers worked Sunday, October 17, harvesting vegetables.

Must Open New Supply Route to China

Engineers Buck Tremendous Odds To Push New Road Across Mountains

By DEWITT MacKENZIE
Associated Press War Analyst

He is a daring person who undertakes to explain the nature of warfare in that primeval zone of China's Yunnan province which abuts on Northeastern Burma.

In this wild region of mountains and gorges that lies high up under the roof of the world, as someone has labelled Tibet, the key to the military operations is a visionary road which would cut across the wilds of northernmost Burma to form a new lifeline for China to the outside world.

Japs Astride Route

The ocupation of Burma by the Japanese gave them possession of the lower reach of the Burma road, China's only feasible route to her allies. After the road crosses from Burma into Yunnan it runs along the upper Salween river for a way and then swings east across the river and on to Kunming and Chungking. That portion of the road east of the Salween is in the hands of the Chinese.

The only way to reopen the old Burma Road is to recapture Burma—a terrific and perhaps long operation. And before Burma can be captured the Allies must reopen the Burma Road—or its equivalent. The point is that military supplies of all kind must be moved to the impoverished Chinese so that they can strike against Burma from the north at the same time that the amphibious invasion takes place in the south from the Bay of Bengal.

So the Allies have been developing an alternative route to take the place of that part of the Burma Road which is in Japanese hands. The substitute is a road that runs through Indian Assam, northwest of Burma, until it is close to the Burmese border in the far north. From that terminus engineers have hewed an extension south-eastward right into the enemy-held territory of Burma. The official name of this extension is the Lido Road, but the boys call it the "Tokyo Road," for obvious reasons.

To Join Burma Road

Now the Allies want to link the Lido Road with the Burma Road on the other side of northern Burma—a tall order. They also aim to connect with the town of Myitkyina, which is the rail-head for Mandalay to the south and is the main Japanese base in the north. The only way to do that is to clear the Japanese out of that neck of the primeval world. And that brings us up to the present fighting in Yunnan.

The middle of this month the Japs suddenly started an offensive against the Chinese on the Salween. It now seems that the Nipponese were striking defensively, to prevent the Chinese from making a drive of their own into northern Burma and clearing a route for the extension of "Tokyo Road." The forces engaged are not large, but there has been heavy fighting.

So there's the solution. If and when land communication between India and China can be restored, supplies will pour over it to our Chinese Allies.

The Weather

Peterborough Temperatures:

Today:	Night low..35	Noon 44
Yesterday:	Highest....50	Lowest....33
One year ago:	Highest....48	Lowest....31
Rainfall .22.		

Weather Forecast:

Georgian Bay — Fresh winds, with light rain. Thursday: Fresh winds and continuing cool, with scattered showers.

Lower Lake Region — Fresh winds, with light rain. Thursday: Fresh winds and continuing cool, with scattered showers.

Ottawa and Upper St. Lawrence Valleys — Fresh to strong winds and cool to-day and most of Thursday, with occasional rain.

Soldier Aids Bomb Victims

Former Scout Dresses Wounds Of Tiny Tots

By LOUIS V. HUNTER
Canadian Press War Correspondent

WITH THE EIGHTH ARMY IN ITALY, Oct. 27 (CP)—The lives of two little Italian girls of four and 12 whose mother and father were killed when a German shell struck their home were saved by a Canadian scout who laid aside his Tommygun to tend the tot's wounds.

The soldier was 29-year-old Pte. Alan Cameron of Vernon, B.C. He was advancing cautiously into the town when someone approached and asked him in broken English if he could find a doctor. There were no medical officers so Cameron volunteered to do what he could.

He was led to the shelled house where he found the youngsters bleeding profusely from leg wounds.

Cameron, who is trained in first aid, cleaned the wounds and applied dressings.

"The little girl of 12 didn't want to go to sleep and when someone told her I was English she forgot all about being hurt," Cameron said. "She opened her eyes, put her tiny arms around my neck and hugged and kissed me.

"Had I seen any Jerries then," he added, slapping his gun, "I would have murdered them."

When I met Cameron he was walking along the road towards the town, on his way to see how his patients were making out.

Hammer Used To Slug Guard

Four Guelph Inmates Make Escape

GUELPH, Oct. 27 (CP)—Slugging a guard with a hammer, four inmates of the Ontario Reformatory made their escape from the institution laundry today. They are: Norman Pringle, 20, Oshawa; George Whitefoot, 17, Sarnia; Lyle W. Banks, 18, Sarnia and Lawrence Johnson, 21, Sandwich West.

The guard, John Nevin, veteran member of the staff is in the Reformatory hospital suffering from head wounds the extent of which have not been determined. Five other prisoners who had been taken to the laundry under Nevin's charge made no attempt to break custody.

Following ordinary routine of the reformatory, Guard Nevin, after breakfast, took the party of men to the laundry to start their day's work There four of the younger men attacked him, and one, so far unidentified, hit him over the head with the hammer knocking Nevin unconscious.

The other five apparently had no part in the attack. The guard was removed to the reformatory hospital, where he regained consciousness.

On their way through the laundry the men snatched up clothing which they later donned, it was indicated in reports reaching police. Two army battle dress uniforms and two civilian suits were missing from the laundry. One was a zoot suit and one brown with a green stripe.

LUMBERMEN ADVISE WRECKAGE SIGHTED MERELY OLD LANDSLID

Ground Party Believed On False Trail

ANCIENNE LORETTE, Que., Oct. 27—(CP)—Lumbermen in the La-Tuque Area, about 100 miles from here, said today that markings on a wild hillside in that district were caused by a landslide and not by the big R.C.A.F. Liberator missing with 24 passengers for eight days, believed to have been forced down somewhere in Quebec.

Meanwhile, a searching party was still heading towards the markings, through a forest wilderness in that part of the province. Lumbermen said it was impossible to reach the party to tell them they were following a false clue.

Planes continued to scour the area, but they have not returned to report finding wreckage.

A big bonfire was kept burning all night long by the ground party who still believe the broken trees were caused by the crash of the big Liberator. Almost inaccessible bush country kept them from reaching the gash in the ridge, two miles away, where they believe the plane wreckage is lodged.

The reports of searching pilots returning at noon from the La Tuque area tended to bear out the report of the lumbermen. The pilot said they had flown over the area around the hillside markings without finding any trace of anything that would indicate a crashed plane.

The pilots said they had again picked up faint calls on the 500 kilocycle band, the standard international distress band, but that the signals had been jumbled and could conceivably have originated in points far removed from the search area.

The ground party had reached a lumber road along the Rat River, roughly 25 miles south of La Tuque when they spotted what looked like wreckage through binoculars. It was in the same 40 square mile area where searching planes have been concentrating after picking up signals on the emergency frequency which could be coming from a portable transmitter with which the missing craft was equipped.

The party did not attempt to push on to the site of what looked like the wreckage but kept their fire going to guide night searching planes to the scene. The planes found the bonfire and dropped parachute flares but poor visibility hid any sign of wreckage.

The fire was also kept blazing in the hope it would cheer the Liberator passengers if they are actually in that vicinity.

—BUY VICTORY BONDS—

Five Employees Double Quota

The Goodwin Machine Tool Company, Edinburgh street, have boosted their total subscriptions in the Fifth Victory Loan to 239 per cent of their objective, according to the report from Bruce Sargent of C. H. Elliott's team of city canvassers.

The owner of the plant is Mrs. Mary Goodwin and the manager is Harry Long with five employees all participating individually.

Mr. Sargent said the staff of Goodwin's was most co-operative. During the last Loan, when the quota for their district was trailing, and a second call was made at the Edinburgh street plant, the staff doubled their original subscriptions. Furthermore, their present 239 per cent of the objective is more than double their participation in the last Loan.

Another very commendable Victory Loan sale was made yesterday and the recipient of the Victory Bond is worthy of praise in the opinion of Bruce Sargent, canvasser.

A chair-ridden chap in "B" Section yesterday subscribed for his Victory Bond. This chap has one leg off and the other paralyzed yet he still wanted to do his duty in helping his country put the Loan over.

—BUY VICTORY BONDS—

Narrow Escape

WATERFORD, Oct. 27—(CP).—Trapped in the cab of a milk truck atfer its engine was sliced off by an eastbound train, 16-year-old Keith Hall of Tyrrell scrambled to safety seconds before the cab was demolished by a westbound train.

—BUY VICTORY BONDS—

SMALL BUT EFFICIENT

The British Army was outnumbered by the enemy in every one of its campaigns in the first three years of war.

When Children's Eyes Are Bigger Than Their Stomachs...

Unusual is the child who does not get sick or upset at times from overeating candy and other rich goodies. But, Mother, there is no need now to administer drastic, old-fashioned laxatives which may shock a child's system and leave them feeling weak and listless. Try the new modern help—Children's Own Tablets—made especially for children from runabout age to 15 years. They go to work at once to help sweeten the stomach, relieve distress and bring about a thorough performance of the bowels in a gentle manner. You never know when you will need the help of Children's Own Tablets—so be on the safe side—get a package today. Only 25¢ at your druggist. Made by the makers of Baby's Own Tablets—your guarantee of a reliable product. Liberal trial sample FREE to Mothers. Address Dr. Williams Medicine Co., Brockville, Ontario.

Subs Surprised From The Air

Apparently about to attempt a refuelling at sea, two Nazi U-boats are shown in this spectacular photo as they were surprised by depth bombs from a U.S. navy Grumman Avenger torpedo bomber which took off from an escort carrier. The refueler was believed to be the U.-boat at LEFT.

Obituaries

JOHN L. HAY

TRENT RIVER, Oct. 27 (ENS) — Funeral services for the late John L. Hay of Trent River were held at his late residence, Trent River, on Monday. The service was conducted by Rev. Mr. Wilkinson and Rev. Mr. Kemp of Havelock, and interment was at Mount Pleasant cemetery, Campbellford, where burial services was conducted by Rev. Mr. Kemp.

The late Mr. Hay's sudden passing last week was a shock to the whole community as he had apparently been in good health prior to his death. He was well known throughout the district and a respected citizen and business man of the community.

He was born in Seymour township, 63 years ago, the son of Mr. and Mrs. Adam Hay. As a young man he farmed for many years near Stanwood, later moving to Campbellford where he was engaged in real estate business. In 1935 he moved to Trent River where he farmed for a couple of years and then built a service station which he operated until his passing.

Left to mourn the loss of a loving husband, brother and father, are his widow, the former Ella Carnrite, four sons, Garnet of Seymour, Gordon of Colborne and Fred and Gerald at home; three daughters, Mrs. Mortimer Stewart and Mrs. Jack Stephens of Oshawa and Helen of Campbellford. Two sisters, Mrs. R. Waddell and Mrs. F. Hendy of Seymour West and three brothers, Edward, Warren and Thomas, all of Seymour, survive.

The large number of floral tributes testified to the respect in which the late Mr. Hay was held, and pallbearers were Garnet Hay, Gordon Hay, Gerald Hay, Fred Hay, Jack Stephens and M. Stewart, four sons and two son-in-laws.

Flower bearers were Reginald and Ralph Hay, Stewart and Bruce Hay, Mack Hay, Gordon Carnrite, Angus Brunton, George Richardson, H. Hendy.

MRS. J. E. THOMPSON

WARKWORTH, Oct. 27 (ENS) — There passed away on Saturday, Mary M. Angus, beloved wife of the late J. E. Thompson in her eighty-sixth year.

She was born in Percy township and all her life has been spent in Warkworth and vicinity, and had been in failing health for sometime.

Mrs. Thompson had a cheerful, kind disposition which endeared her to all who knew her. As long as health permitted she was an active member of St. Paul's United church and belonged to various organizations of the church.

Rev. Dr. J. R. R. Cooper conducted the funeral service, which was held in St. Paul's United church Monday afternoon.

She is survived by three sons, Bruce of Toronto, Donald of Warkworth, Neil of Oshawa, and one daughter, Mrs. O. E. Kelly, Brighton; also three sisters, Mrs. T. A. Thompson, Coronach, Sask., Miss Edith Angus and Mrs. Jean Mattress Rochester, N.Y., and three grandchildren, Patricia Kelly, Edward and Margaret Thompson.

The pallbearers were W. B. Baker, C. Sherwin, G. L. Walker, G. B. Bowen, O. B. Phillips and Cyril Churchley. Flower bearers, Frank Boyce and Grant Allen.

Interment was in the Warkworth cemetery.

Those attending the funeral from out of town were Mr. J. Mattress, Miss Mary Mattress, Roseneath, Mr. and Mrs. A. C. Twiddy, Trenton and Mrs. Ruth M. Thompson, Cobourg.

THOMAS H. LITSTER

Thomas H. Litster, a member of one of Toronto's oldest families, and stepfather of Lt.-Col. G. Murray Fraser, medical officer of health, died Tuesday in his 84th year. He was a manufacturer's agent for many years and was well known as a tenor soloist.

Born in Toronto, he was the son of the late James and Agnes Litster. He attended the Model School and Jarvis Collegiate. He was a member of the old Toronto Lacrosse Club and a member and founder of the Thistle Lawn Bowling Club. He was a member of the Toronto Male Chorus Club, with which he served as secretary. Formerly one of the founders and an elder of St. Paul's Presbyterian Church, he had latterly been a member and elder of Glenview Presbyterian Church. He was also a member of Zetland Lodge, A.F. and A.M. Recently he was honored with the presentation of an illuminated scroll by the Grand Lodge of Ontario in recognition of musical compositions of which he was the author and which are used in ritual ceremony in Masonic lodges in Ontario.

THOMAS FRENCH

BANCROFT, Oct. 27 (ENS) — The funeral of the late Thomas French, who passed away at his late residence Saturday morning in his eighty-second year, was held at his home Monday afternoon at 3 o'clock, the Reverend Robert McLaughlin of St. Paul's United church conducting the service. Interment was made in Mount Pleasant cemetery. The late Mr. French leaves to mourn his loss his wife and three daughters, Mrs. Andrew Hawkins of Rochester, N.Y., Mrs. Cecil Laundry of Bancroft and Miss Lulu French of Cobourg.

MRS. THOMAS R. KENNEDY.

Mrs. Thomas R. Kennedy, who has lived in Peterborough and district all her life, passed away early this morning after a short illness at her home, 241 Princess Street. She was in her 84th year.

Formerly Eliza Fowler, she was born in Fowler's Corners, daughter of the late Mr. and Mrs. Andrew Fowler. She came to this city from Bridgenorth and has been a member of Knox United Church.

She leaves to mourn her loss a daughter, Mrs. George Wallace of Peterborough, and three grandchildren: Ronald, Evelyn and Barbara Wallace of this city. There is one brother, John Fowler, of Carberry, Man.

The funeral will be held on Friday from the Belleghem Funeral Home, 190 Hunter Street, at 3.30. Rev. H. J. Mahoney will conduct the service and burial will be in Little Lake Cemetery.

MORE ABOUT—
Nazis Start

Continued from Page 1

laborating with the Germans, the Cairo advices said. This could not be confirmed, but Zervas, so far as is known, has been wholeheartedly co-operating with Allied headquarters and has been resisting the Axis forces in Greece since mid-summer, 1942.

MORE ABOUT—
Soviet Pincer

Continued from Page 1

gains of nine miles or more were recorded by Red Army columns which drove the demoralized Germans back further west toward the rapidly closing jaws of the overlapping pincer armies. Forty-three towns were liberated, including the district centre of Solenoye.

A fourth Russian army group was blasting its way toward the Znamenka-Nikolayev north-south railway, a possible escape hatch for the Dnieper bend Nazis, and the Moscow bulletin said this force was within 15 miles of severing the line yesterday.

Red Army air squadrons ranged up and down the front from Kremenchug to Melitopol and far to the west, blasting concentrations of fleeing Germans.

The Russian communique reported only minor reconnaissance and artillery action in the far north, but Berlin said the Red Army had launched an attack west of Krichev in White Russia.

Hard fighting was reported from Gomel northward to Orsha, but neither Berlin nor Moscow had anything to say regarding the situation around Kiev, Ukrainian capital, 150 miles northwest of Kremenchug, where Russian forces are said to have the German garrison practically isolated.

—BUY VICTORY BONDS—

Boost Production

WASHINGTON, Oct. 27 —(CP)—President Roosevelt declared last night that with new ships and planes already on the way to add to the United States Navy's 700 warships and 20,000 planes, still more will be ready as "they are needed in the battle to protect human life, to restore human decency and to preserve human liberty."

SOOTHE SIMPLE SORE THROAT
DR. THOMAS' ECLECTRIC OIL

Raybestos Wins 3-Star Flag In Record Time

Canadian Raybestos Company received Tuesday afternoon its three-star "V" flag from Bill Reid, representing the National War Finance committee.

The employees were assigned an objective of $16,000 in the Fifth Victory Loan campaign, and to date their sbuscriptions amount to $20,700.

Their record is 130 per cent of their objective with 97 per cent of the staff subscribers of Victory Bonds.

William Cowell was head of the employees' canvass, and from all accounts he and his assistants did a "swell job." To inject a special interest in the plant drive, Canadian Raybestos arranged for a draw for a $50 Victory Bond and four $10 War Savings Certificates. Each subscriber was given a number and the draw was made yesterday afternoon. The winners were: Fred Shewell who held the number that won for him the $50 bond, and the Certificates went to Frank O'Toole, Mrs. H. Hawley, George Hewitt and Bert Howden.

Robert Abbott, general manager of Raybestos accepted the "V" flag on behalf of the staff, and turned it over to Harry Miller of the shop committee. The band of the R.C.A.M.C. from Camp Borden played a short program including "O Canada" and "God Save the King."

At Sister Concern

Mr. Abbott attended the ceremony of presentation of the U.S. Army-Navy "E" award of excellence in war effort to the Bridgeport, Conn., plant of the Raybestos Company. Three others of the company's units had previously won this coveted honor which originated in the United States Navy. Since the outbreak of the Axis war, the "E" award was extended to industries whose contribution to the nation's war effort has been conspicuously outstanding.

Among those who spoke at the Bridgeport ceremony was the Governor of the State and an employee who was with the United States Army fourteen months on Guadalcanal. He was stricken with malaria, invalided home, and is now able to resume work with Raybestos.

Employees of the Inspection Board of the United Kingdom and Canada is another group of Peterborough subscribers of the Fifth Victory Loan who have bowled over their objective as reported to headquarters here by Maurice Smith.

Ninety-five per cent of the employees bought Bonds to the extent of 110 per cent of their quota. They were assigned an objective of $8,500 and their Bonds amount to $9,350.

MORE ABOUT—
Murder Hearing

Continued from Page 1

Chief Justice turned to Melchen and asked:

"What was the weapon"

"I don't know sir," replied the detective.

"Oh," grunted the Chief Justice, resuming his reading.

Sir Oscar referred to a part of Melchen's testimony which was at variance with the statement the officer gave at a preliminary hearing for De Marigny.

'If you had not known about the evidence given by Lieut. John Douglas," asked the Justice, "would you have changed your testimony about taking the accused upstairs between three and four o'clock?

"The time element is important, you know."

"Yes, sir," said Melchen. "I believe I would."

Screen Unguarded.

The Chief Justice required Melchen to tell exactly how he took De Marigny upstairs July 9, warning. "If you don't remember, say so. You have made one mistake already."

Melchen said Corporal Knowles of the Nassau Constabulary was guarding the door to Sir Harry's bedroom.

"Was anybody guarding the bed-screen?" the Justise asked.

"The screen was directly opposite Knowles Sir."

Sir Oscar raised his voice:

"That is not what I asked. Was anyone guarding the screen itself?"

"No, your honor."

A murmur spread through the audience.

The jury foreman asked:

"Could the accused, in going up and down stairs, possibly come in contact with that screen?"

"No, sir." replied Melchen, firmly.

"Could the clothes given you by the accused have been used the night before?"

"No, sir."

Used High Test Gas

Melchen had testified that De Marigny was unable to produce the shirt he told of wearing the night of the slaying. The detective said the trousers and coat which the accused man declared he wore were perfectly pressed and the crease of the trousers was not disturbed.

Melchen estimated that one quart to three pints of high octane gasoline was used by the attacker in setting the fire in the bedroom. The attempt at arson was very clumsy, he added.

STOP BABY'S SNIFFLES
Relief or Money Back
Mentholatum quickly relieves—helps clear head and nose ... relieves nasal irritation. Jars and tubes, 30c.
MENTHOLATUM
Gives COMFORT Daily

Wartime Bonus To Be Added To Basic Wages

OTTAWA, Oct. 27.—(CP).—Canada's wartime labor problems will come under general review when provincial representatives meet here Nov. 8 at a Dominion-Provincial conference called by Labor Minister Mitchell to discuss the Federal government's new labor program covering wage control and labor relations.

Mr. Mitchell announced last night he has invited the provincial premiers to send representatives to the meeting.

The rovincial delegates will come

WARTIME BONUS

(Continued on Page 8, Column 3)

—BUY VICTORY BONDS—

Cpl. Bud Sanders Killed Overseas

CPL. BUD SANDERS

Word has been received that Corporal Bernard Sanders (Bud) formerly Pearl Crowe, resides at 149 Hart avenue, has been killed in action in Italy while fighting with the British Eighth Army.

He enlisted in the Prince of Wales Rangers and then transferred to the Hastings and Prince Edward units as a reinforcement. He joined the Army in April of 1942 and went overseas in the following October. Prior to enlisting he was employed as a machine hand at the Johnston Motors.

Surviving besides his wife, are his mother, five brothers, Edward, Frank. Fred, Sgt. Instructor Lawrence in Canada, Jack, and two sisters, Mrs. E. Robertson of Peterborough, and Mrs. T. Lowe, Detroit, Mich.

Major Ralph Honey, second-in-command of the Prince of Wales Rangers, who is home on furlough, said that Cpl. Sanders was very highly regarded in the regiment and that he was a member of the first draft that left the unit for overseas. When he answered the call for overseas he was due for promotion which promotion came to him before leaving England for Sicily.

MORE ABOUT—
Peterboro 24th

Continued from Page 1

Que. 65.3, Summerside, P.E.I. 60, Quebec 59.6, Hull, Que. 58.6, Valleyfield, Que. 57.1, St. Hyacinthe, Que. 56.2, Owen Sound, Ont. 53.2, Three Rivers, Que. 53.1, North Bay, Ont. 51.8, and Vancouver 51.3.

Half-way Mark.

Peterborough, Ont. 49.8, Belleville, Ont. 46, Sudbury, Ont. 44.5, London, Ont. 39.8, St. Catharines, Ont. 39, Sault Ste Marie, Ont. 37.6, Stratford, Ont. 37, Kitchener-Waterloo, Ont. 34, Galt, Ont. 26.3.

The Navy became the second service to go over the top when the Atlantic Command reported an additional $337,400, bringing the Navy's grand total to $2,612,750 against an objective of $2,580,000. While the Navy as a whole has not reported since its five-day total of $2,275,350 for 91 per cent, the addition was more than enough to pass the quota.

A late report from No. 1 Training Command, Toronto, showing $2,351,100, pushed the R.C.A.F. grand total to $8,969,650, or 103.3 per cent of its $8,682,000 objective.

Reports to Headquarters told of St. Thomas, Ont., Technical Training School shooting at $75,000 and getting $114,200.

The cumulative total went to $487,279,20 yesterday on the basis of collections of $70,135,000 Monday This compared with a grand total of $436,345,250 and a one-day total of $63,800,350 at the same stage of the Fourth Loan campaign.

Last night's official statement said official statistics coming through the headquarters' recording system showed that general sales and payroll subcriptions totalled approximately 28 per cent of the $525,000,000 quota for that division with a little more than 38 per cent of the time passed.

Slowing Up

Although some employee's applications are believed to be slow in coming through, the statement said those figures were interpreted officially as "indicating that neither the public nor the loan organizations can regard the loan's success as a foregone conclusion and relax."

The headquarter reported that Shawinigan Falls, Que., with 88.8 per cent, has pulled out in front of Brantford, Ont., in the general canvass and payroll savings race. Brantford has 84.3 per cent. Owen Sound has 53.2 per cent.

The R.C.A.F. is over the top, taking just seven days to shatter its overall objective of $8,682,000. By Monday midnight, the Airmen had raaised $8,773,450 for 103 per cent. of their quota. Subscriptions in Canada stand at $8,625,050, 108.7 per cent. of the $7,932,000 home-front objective.

Among large subscriptions reported yesterday were:

Penmans, Ltd., of Montreal and Paris, Ont., $600,000; Spruce Falls Power and Paper Co., Ltd., $1,000,000; T. Eaton Co., Ltd. and subsidiaries, Toronto $6,000,000; Electric Metallurgical Co., of Canada, Ltd., Welland, Ont., $500,000; and Quaker Oats Co., of Canada, Ltd., Peterborough, Ont., $750.000.

LOOK SIMPLE WAY TO STOP FAST PAIN AND ITCH OF PILES
Do this—Apply Cuticura Ointment. Medicinal ingredients soothe, comfort—aid prompt relief. A world-wide success for more than 60 years. All druggists. Made in Canada.
CUTICURA OINTMENT

Aunt Lizzie Who Winked At Gen. Sherman Ready For Victory And 113th Birthday

SAPULPA, Okla., Oct. 27 —(AP)— Aunt Lizzie Deevers is "sure as shooting" that she'll live to celebrate her 113th birthday in six months, and probably live to see a victory over "them hyenas—the Germans and Japs."

"I've lived through four wars and I mean to give this one the works, too," she said.

Aunt Lizzie, who went through Indian territories in the 19th century selling patent medicine, explained that she's Cherokee, Irish and Dutch —"and that's the meanest mixture they is."

"Reckon I'm too mean to die," she said, twisting her wrinkled hands—hands that once waved at General Sherman as he marched through Georgia.

She said she even winked at Sherman, who didn't wink back. But one of his soldiers did and Aunt Lizzie later married him. She outlived that husband and eight others.

She attributes her long life to minding her own business. She lives in an atmosphere of absolute demomracy; her chickens, goats and pigs have free access to her little house on a hilltop overlooking Sapulpa.

"Shucks, no, I don't feel old," Aunt Lizzie insists. "I'm still just a giddy girl."

Cheese, Produce and Livestock

WINNIPEG GRAIN.

WINNIPEG, Oct. 27 — (CP). — Quotations on Winnipeg Grain Exchange yesterday were as follows:

Winnipeg Futures.

	Open	High	Low	Close	Prev Close
Oats—					
Oct.	....	....	....	51½	51½
Dec.	....	....	....	51½	51½
May	....	....	....	51½	51½
Barley—					
Oct	....	....	....	64¾	64¾
Dec.	....	....	....	64¾	64¾
May	....	....	....	63¾	64¾
Rye—					
Oct.	111¾	....	....	111¾	111⅝
Dec.	111⅛	111⅜	110⅞	111	111
May	111¾	112	111½	111½	111½

TORONTO LIVESTOCK

TORONTO, Oct. 27 — (CP).—Cattle trade was slow with prices about 15 cents cwt. lower for the week on steers and heifers and 50 cents lower on cows and bulls on the livestock market here up to mid-session today. Veal calves were steady and grass calves lower. Hogs were steady and cows 25 cents lower. Lambs and sheep were steady. Unsold from yesterday were 1,800 head of cattle.

Receipts reported by the Dominion Marketing Service were:

Cattle 400, calves 200, hogs 900, sheep and lambs 300.

Cattle: Butcher steers and heifers mostly $9 to $10.75 with a few tops at $11, boners $6.50 to $8.00, cows $6.50 to $7.75, canners downward to $4, bulls $6.50 to $8.50, fed yearlings $11.50 to $13.50. No stocker sales were reported.

Veal calves were $15 to $15.50 with other grades downward to $9 and grass calves $6.50 to $7.50.

Lambs were $11.50 to $12 for good ewes and wethers, bucks $1 discount, Western feeding lambs $11 and bucks $9.

Sheep were $3 to $7.

Hogs sold at $16.75 dressed-weight and sows $13.

Represenative Sales

Weighty Steers: 24, 1160 lbs. $11.65; 10, 1107, $11; four, 1190, $10.50.

Light Steers: 14, 1020 lbs., $11; 21, 900, $10.25; two, 890, $10; five, 750, $9.50; two, 940, $9.

Heifers: Five, 950 lbs., $10.75; nine, 800, $19.50; two, 810, $10.25; seven, 880, $10.15; six, 830, $10; six, 975, $9.75.

TORONTO FRUIT

TORONTO, Oct. 27 — (CP). — Wholesale fruit and vegetable prices were unchanged here today.

TORONTO PRODUCE

TORONTO, Oct. 27 — (CP). — Egg and butter prices in the spot market here today as reported by the Dominion Department of Agriculture follow:

Eggs: Whole sale to retail, A large 50c, A medium 48c, A pullet 45c, B 45c, C 43c, country shippers quoted grade eggs, cases free A large 50c, A medium 48c, A pullet 45c, B 45c, C 41c.

Butter: First grade solids 34½c to 34¾c, second solids 31¼c to 32¾c.

MONTREAL PRODUCE

MONTREAL, Oct. 27 — (CP).—Canadian Commodity Exchange.—Spot: Butter, Quebec (92 score) 34⅝c to 34⅞c; Eggs, B.I. Eastern A large 50¼cB, A medium 48½c B, E-B 44cB, E-C 40cB.

Futures: Butter, November 34⅝ cents to 34⅞ cents; December 34¾ cents to 35 cents; Eggs, October 49½cB.

HOG PRICES.

TORONTO, Oct. 27 — (CP). — Prices were unchanged at bacon-hog markets reporting early today.

Liveweight: Chatham, $12.

Dressedweight: Hamilton $16.75 delivered, Hull $15.90 plus transportation, London and Stratford $16.60 delivered.

MONTREAL LIVESTOCK

MONTREAL, Oct. 27 — (CP).—Livestock receipts: Cattle 9, sheep and lambs 274, hogs 236, calves 69. Around 500 lambs and 300 calves were held over from yesterday.

Butcher cows $6 to $8.75; canners, cutters $4 to $5.50; common bulls $6 to $8.

Veal calves $13 to $16 in the face of good demand. Drinkers $9 to $12, grassers $5 to $7, mostly $6 to $7.

Medium to good qaulity ewes and wethers $11.50. Culls and bucks $9.50. Sheep $3 to $6.50.

Hogs $16.60 for B-1 dressed. Sows $10 to $10.35 live weight. Grade A drew $1 per hog premium with discounts on the off grades.

—BUY VICTORY BONDS—

Full-Scale Battle Rages In Dodecanese

ANKARA, Oct. 26 (Delayed) — (AP).—A reliable report today said that the Dodecanese Islands of Kos and Kalymnos both were packed with German wounded from a full-fledged air and sea battle which has flared again between large forces of Germans and Britons.

Another report said that five days ago the Germans were beaten back with severe losses when they attempted landing operations on an undisclosed Aegean island.

A report from Kushadasi, south of Izmir, said that for three days the Germans had been carrying out concentrated air attacks on Samos, matching the round-the-clock Allied raids on Kos and Rhodes. One raider was reported brought down by anti-aircraft fire.

H P RATION-GRAM

Toasted Smørrebrød

The Danes call them "SMØRREBRØD". We'd just call them "sandwiches". But here is a NEW ration-time sandwich that's delicious.

Melt 1 tablespoon shortening in a double boiler. Add 1 tablespoon sugar, 1 tablespoon flour, ¼ teaspoon of salt and blend well. Stir in ½ cup of milk and cook over hot water until thick, stirring constantly. Add 1 tablespoon H.P. Sauce and 1 chopped, hard-cooked egg, also ½ pound grated Canadian cheese and 1 tablespoon minced onion. Spread on open sandwiches and toast under a broiler.

Known the world over, H.P.—that fine old English type sauce—makes ordinary food good and good food better. Serve H.P. with meats, fish, fowl, stews and salads.

Allies Drive North Toward Rom

Nazis Rush Reserves To Strengthen Mountain Positions

ALLIED HEADQUARTERS, A[lgiers], Oct. 27 (AP)—The Allied [5th] Army and British 8th Army are co[n]tinuing to advance in Italy, it w[as] announced today, with the ene[my] withdrawing in some sectors, b[ut] holding strongly to key points el[se]where.

The 5th Army cut deeper on hi[gh] ground beyond Raviscanina a[nd] northwest of Francolise, the impo[r]tant road junction six miles north [of] the Volturno River.

Allied medium bombers pound[ed] German airfields in Greece inclu[d]ing the Salonika and Sedes air bas[es] following up attacks on the Hera[k]lion airfield in Crete by Middle E[ast] bombers Monday night.

Other heavy and medium bomb[ers] ranged north of the battle areas [in] Italy to hammer Nazi communic[a]tions, supply dumps and mo[tor] transport columns as well as G[er]man troops positions.

Abandoning their Volturno Ri[ver] line, the Germans were report[ed] falling back to strong mounta[in] positions and bringing up reserv[es] and Allied leaders believe the ene[my] is determined to attempt to hold o[n] through the winter and say it is po[s]sible that the Nazis intend to laun[ch] a counter-offensive.

The new German line runs fr[om] Mondragone on the Tyrrheni[an] coast northeast to Venafro and th[en] to Vasto on the Adriatic and is bu[l]warked with the natural advantag[e] of mountains that run several ridg[es] deep and extend across the peni[n]sula.

ALLIES DRIVE

(Continued on Page 8, Column 3)

—BUY VICTORY BONDS—

Fuel Dealer Dies In 95th Year

Henry Wills, 147 Park street, re[tired] fuel dealer, died in Hospit[al] this morning at the age of 95 yea[rs]. The partnership of Wills and Go[...] carried on a fuel business on Ay[l]mer street, in the present locatio[n] of Peterborough Fuel and Transf[er] Company, until about 1905.

Mr. Wills was born at Lang (A[l]landale) in Otonabee township, so[n] of Mr. and Mrs. Clement Wills, re[]sided at Keene prior to coming [to] Peterborough, and had spent all h[is] life in this district. He had bee[n] ill about two months preceding h[is] death.

Married twice, he was predecease[d] by his first wife, Sarah Hill, seven[]teen years ago.

Mr. Hill is survived by his widow, the former Flora Crowley, tw[o] daughters, Mrs. Albert E. Pratley of Watertown, Mass., Mr. Willia[m] Fox, three Hills, Alberta, and on[e] son, Albert Wills, Swalwell, Alber[]ta. He was a member of All Saint[s] church.

The funeral will take place Frida[y] at 2.30 p.m. from All Saints' church to the Little Lake cemetery. Th[e] service will be conducted by Re[v.] W. A. Filer.

Headaches Sufferers TAKE AN ANTALGINE THE TESTED PRESCRIPTION And Suffer No More TRY IT TO-DAY 25¢ AND 75¢ PER BOX

WORRYING ABOUT POOR COMPLEXICN?

IS POOR COMPLEXION making you miserable? If your skin is rough, dry—marked by unattractive pimples and blemishes, start now with the sensible treatment so many nurses use: Medicated Noxzema Skin Cream.

Nurses were among the first to discover how grand Noxzema is for the complexion. That's because it's not just a cosmetic cream; it's a *medicated formula* that does 2 very important things: helps *smooth and soften rough, dry skin*, and helps *heal beauty-marring pimples and blemishes*. It has a mildly astringent action, too.

You can *feel* how soothing and cooling Noxzema is to the skin the very first time you use it. And in just a short time you'll be delighted to see how much it helps!

Just do this: at night, wash your face thoroughly with a mild soap. Then apply Noxzema and leave it on overnight. Use a little Noxzema next day, too, as a protective powder base. Do this for just 10 days, and then see if your skin isn't already beginning to look softer, smoother, more naturally lovely!

Don't put it off! Get Noxzema at any drug or department store and start using it today. Inexpensive trial jar—also 39¢, 59¢.

COBOURG

Victory Loan Sales Only 24 Percent.

COBOURG, Oct. 27—(ENS)—The first week's results for the Fifth Victory Loan campaign in the County of Northumberland was not quite up to the expectation of the Victory Loan officials in Cobourg. Total sales for the county reported for the first week were $422,500 or 24.85% of their objective. For the same period in the fourth loan, the amount obtained was $436,400 or 27.6% of the objective last spring. In order to meet the county objective this time of $1,700,000 the county have to obtain $566,000 per week. At the rate the campaign is now going, we were behind $145,500 the first week of the campaign.

At the present rate with which the subscriptions for the Town of Cobourg are coming in as compared with the town of Port Hope which challenged Cobourg through Mayor Stephenson, that Port Hope would meet its objective by a greater percentage than Cobourg, it appears that Cobourg is going to lose the challenge. The first week of the campaign Port Hope obtained $129,200 or 29.4% of its objective as compared with $93,100 or 18.6% of objective in Cobourg. The only cheerful part of the Victory Loan results in the county are the results obtained in the Payroll Savings Section under the chairmanship of Mr. R. G. Parker. Out of the nine plants in the county, five of them have already completed their canvass and have reported that in each case, their objectives were exceeded by a wide margin. The following plants have gone over the top:

	Obj.	Amount Obt'ed
Campbellford Cloth	$15,000	$15,350
Breithaupt Leather Co.	6,700	7,050
Cobourg Dyeing Co.	5,800	6,350
Cobourg Matting Co.	3,500	4,500
Cooey Metal Products	9,000	10,100

Out of the 14 canvassing districts in the county, only one district had obtained a third of its objective the first week of the campaign. This was the village of Colborne with an objective of $70,000 and had obtained $27,000 or 38.57% of its objective. "It is quite apparent that the people of Northumberland will have to get behind the campaign to a greater effort in the remaining weeks of the drive than they have in the first week if the county objective is to be met" stated Victory Loan officials.

Reports coming in to Victory Loan headquarters from salesmen in the field indicate that the going is harder than in previous campaigns. They state that a larger majority of the people in the county seem to be slow in making up their minds this time as to whether or not they will purchase Victory Bonds. This necessitates our salesmen calling back and using up considerable amount of their time as well as gasoline. In view of the shortage of gasoline and the fact that the Victory Loan salesmen have large territories to cover, the people are asked to subscribe to as many Victory Bonds as possible when the salesman first calls around.

—BUY VICTORY BONDS—

NO TAKERS

This could never have happened in peacetime: "The Nottinghamshire Educational Committee advertised for a cook for a school at $30 a month and all found. The job went begging.

Sponsored By

MURIEL Specialty Shop

Charlotte St.

Obituary

CHARLES CASEY.

COBOURG, Oct. 27 — (ENS).—The funeral of Charles Casey, well-known Cobourg resident, took place on Tuesday morning following funeral mass at St. Michael's Roman Catholic church. In his 66th year, Mr. Casey died after a week illness in Cobourg Hospital. His health had not been good for some time, however. He is survived by his widow, two sons Jack and Allen of Cobourg, and a daughter Mona, also of Cobourg.

—BUY VICTORY BONDS—

Cobourg Girl Bereaved In Air Crash

TORONTO, Oct. 26—(CP)—LAC. Winston McCatty, 31, well-known Canadian swimmer, was killed yesterday in the crash of an Anson training plane at Chatsworth, a few miles from Owen Sound, his family here were notified today.

Three other Toronto men aboard the plane are in hospital at Owen Sound with injuries. Cause of the crash has not been determined but it was believed to have struck a tree during a forced landing.

LAC. McCatty represented Canada in swimming in the British Empire games at Lodon in 1934. He is the son of Mrs. Alice McCatty and the late Mr. McCatty of Toronto. He married Miss Shirley Naylor of Cobourg about a year and a half ago and she lives here with his mother. He was born in Jamaica but was brought to Canada when in his 'teens.

—BUY VICTORY BONDS—

CAMPBELLFORD

Red Cross Has Large Shipment

CAMPBELLFORD, Oct. 27 (ENS) —Winners of the draw on two ferns were announced at the meeting of the Campbellford and Seymour branch of the Red Cross Society Tuesday afternoon when members met for their regular work meeting. Miss Stella Keir and Mrs. William Scott were reported to have been the winners.

According to the secretary, the following articles comprised the latest shipment of items to headquarters: 13 scarves; 2 helmets; 10 turtle neck sweaters; 14 pair socks; 5 pair pyjamas;. 50 housewives (filled); 13 large quilts; 4 crib quilts; 2 large quilts; 3 coats (ladies); 1 coat (child); pants, dresses, bootees; baby jackets, blouse, jumper; dresses; skirts; parka; 3 dresses; socks; sweaters; dressing gown; 17 pair grey socks; 4 pair navy socks; 5 pair grey mitts; 1 navy scarf; 11 pair grey socks; 4 pair navy socks; 5 pair grey mitts; 1 navy scarf; 11 pair seamen's socks; 1 woman's cardigan; 1 sleeveless sweater; 8 pair gloves; 1 pair socks; 1 sleeveless sweater, army.

Personals

Trooper Bennett M. Morton of Meaford spent the week-end with Mrs. Morton.

Miss Leah Stewart of town is spending a few days with her parents, Mr. and Mrs. William Stewart, Rawdon township.

Rflmn. Fred Fee is spending his furlough at the home of his parents, Mr. and Mrs. Victor Free, Garry street.

Mr. and Mrs. Earl Wood of Fenelon Falls have returned to their home after spending the past week with relatives in town.

—BUY VICTORY BONDS—

CAMPBELLFORD

Cloth Company Gets Objective In 3 Days

CAMPBELLFORD, Oct. 27. —(ENS).—According to Victory Loan Headquarters here. the employees of the Campbellford Cloth Company, Limited, reached their $16,000 objective on the pay roll savings plan by the end of the first three days of the campaign. At the present time 182 employees have subscribed to this loan, and it is expected before it is completed the objective of $15,000 will be oversubscribed by a substantial amount. The Cloth Company itself has subscribed an additional sum of $10,000 to this loan.

—BUY VICTORY BONDS—

Hallowe'en Theme Dominates Meeting

MARMORA, Oct. 27 —(ENS).—Careful Gleaners class of St. Paul's Sunday School met at the parish hall on Monday, the president, Gwen Rundle, occupying the chair, with an excellent attendance.

Following the devotional period Rev. A. B. Caldwell gave a short talk on the symbols of the church. The president and Miss Jennie Gray put on a program in keeping with Hallowe'en. The latter gave a reading in which the origin of Hallowe'en customs was described. This was followed by a treasure hunt for candies and Hallowe'en games.

—BUY VICTORY BONDS—

Deserted Children

LONDON, Ont., Oct. 27 (CP).—Judge Donald Menzies yesterday sentenced Mary Kerr of London to three months in jail for deserting her five children. He said he did not want the sentence to stand "as a precedent for harsh treatment, warning that "women who leave their children without care may be sent to the reformatory."

Cavan Farmer Threatens To Burn House Of Man Who Stole His Girl

COBOURG, Oct. 27—(ENS)—Wilbert Smith of Cavan Township, 29 years of age, threatened to burn down the house of Roy Brackenridge of the same township because he felt "hurt and insulted" and because Brackenridge had been taking his girl out, Smith told the court yesterday when he appeared on a charge of sending a threatening letter. The accused pleaded guilty and Magistrate R. B. Baxter remanded him until Thursday for sentence.

Smith was arrested by provincial constables Alex MacLeod of Cobourg and H. Pollard of Port Hope.

Constable MacLeod told the court that he checked the letter received by the complainant with the writing of Smith and found that they had been written apparently by the same person. The statement given by the accused, related that he had sprinkled tractor oil on the verandah. The constable found a broken window in one of the rooms with a can of oil sitting inside the window. The telephone wires had been cut at the nearby house of Brackenridge's father and glass had been scattered on the driveway, but this had not been Smith's work, the accused had declared.

"Why did you do this? Did you intend to carry out your threat?" the magistrate asked Smith.

"No, I had no intention of setting the place on fire. I wanted to give him something to think about. I had been hurt and deceived. I didn't care to be insulted," replied Smith.

The accused mentioned that he and Brackenridge had been going with the same girl.

"I guess you have been reading too many wild west stories," commented the magistrate.

In view of the Presbytery Congress of the Cobourg Presbytery which is to be held on November 3 it was announced the meeting for next Monday would be cancelled.

CAMPBELLFORD

St. John's Young Folk Have Costume Party

CAMPBELLFORD, Oct. 27 (ENS) —Young People of St. John's United church held a Hallowe'en party and program at their meeting Monday evening.

Attired in a variety of costumes the young people marched in couples through a long dimmed out passage in the basement of the church. At the end of the route they were paraded before the costume judges, Miss Pearl McComb, Miss Mae Phillips and Murray Maxwell. Misses Esther Meiklejohn and Greta Spencer were chosen as the best dressed couple, and Miss Ruth Waters got the prize for the most original costume. The best clown was Peter Hennessy and the best comic costume was worn by Gerald Sloggett while Miss Trumpour and Miss Cole were awarded a prize for their costume as bride and groom.

The program included a sing song led by Glenn Gemmell and William Watson; a poem on Hallowe'en by Jean Arnold; musical number by Helen Young and Betty Green. Prizes for the cat game were won by Miss Trumpour and Miss Cole.

—BUY VICTORY BONDS—

Directors Elected

COBOURG, Oct. 27 — (ENS).—Cobourg Golf Club finished the year with a credit balance, it was revealed at the meeting of the club held last night. Directors appointed were Judge J. C. M. German, W. Maize, Capt. David Dick, W. McGuire, Charles Adcock, Jack Hayden, G. Wheeler, Mrs. J. Pewtress, Mrs. Jack Allen.

A committee was appointed also to revise the existing by-laws, the members being Alan Field, Mrs. J. Pewtress, Harry Deyman, A. R. Willmott, Judge German, and Capt. Dick.

Home-Mixed Syrup Relieves Coughs Quickly

Saves Big Dollars.
So Easy. No Cooking.

A pleasing surprise is waiting for you, in your own kitchen, when it comes to the relief of coughs due to colds. In just a moment, you can mix a cough syrup that gives you about four times as much for your money, and is splendid for quick results.

Make a syrup by stirring 2 cups of granulated sugar and one cup of water a few moments, until dissolved. (Or you can use corn syrup or liquid honey, instead of sugar syrup.) No cooking needed—it's no trouble at all. Then put 2½ ounces of Pinex (obtained from any druggist) into a 16 oz. bottle. Add your syrup, and you have 16 ounces of really effective cough medicine. It never spoils, lasts a family a long time, and children love it.

This home mixture takes right hold of a cough. It loosens the phlegm, soothes the irritated membranes, and quickly eases soreness and difficult breathing. You'll say it's very satisfying in its action.

Pinex is a special compound of proven ingredients, in concentrated form, well known for prompt action in coughs and bronchial irritations. Money refunded if it doesn't please you in every way.

HERE are the dotted lines on which I'm glad to place my name. To me, to us all, it's the Victory Line.

With my name and the names of all true Canadians on this line we can speed the Victory.

Without a sufficient number of names on this line now, we can't have a *speedier* Victory.

Our country needs more and more individual people signing on the Victory Line and buying more and more Victory Bonds.

That is why I'm urging my family and all my friends and acquaintances to sign up and buy to their full limit.

I'm buying Bonds two ways—first with ready cash—and then instalment buying out of current income. In the past I bought my home on the instalment plan—today I'm buying Victory and my needs of the future in the same way. This way I can buy *more Bonds*—and help bring our boys back in a shorter time.

Therefore, you are urged too, to buy to your limit. Indeed, beyond your apparent limit in an all-out effort to help win the war in quicker time!

Buy more and more Victory Bonds.

HOW TO BUY A BOND

Give your order to the Victory Loan salesman who calls on you or place it with any branch bank or trust company. You can also buy Bonds through your employer for cash or on the Payroll Savings Plan. Or send your order to your local Victory Loan Headquarters. Any one of these agencies will be glad to give you every assistance in completing your application. Bonds may be bought in denominations of $50, $100, $500, $1,000 and larger

Local Headquarters for the County of Peterboro
287 George Street, N. Phone 9784, 3692

SPEED THE VICTORY

S-25

BUY VICTORY BONDS

NATIONAL WAR FINANCE COMMITTEE

The Examiner

The Peterborough Examiner, published each evening by Peterborough Examiner Limited. Office Hunter and Water Streets, Peterborough, Ont.

W. RUPERT DAVIES, President
H. L. GARNER, General Manager
G. WILSON CRAW, Managing Editor

Subscription Rates 20c per week in City of Peterborough delivered by carrier: $6.00 per year by mail to outside points.

Members Canadian Press; Audit Bureau of Circulation; Canadian Daily Newspaper Association; Empire Press Union; Ontario Provincial Dailies Association.

TELEPHONE 4641
Private Branch Exchange to all Departments

WEDNESDAY, OCTOBER 27, 1943

Canadian Pork For Britain

The new arrangement by which Canada will supply pork to Britain will permit a wider distribution of pork products in our own country; Britain is now able to manage with less of our pork than she needed formerly, and both countries will benefit by the new plan.

As always the outbreak of war made it necessary for us to improvise a number of plans, our plan for supplying Britain with meat among them. Now the period of improvisation is over, and we are able to enter into a two-year agreement with the certainty that it can be carried out, and the knowledge of what we have available for our export and domestic markets.

The announcement of the plan, also, gives hope that a balance may at last be struck between livestock and grain production in Canada. During recent years the farmers in the Canadian West have been urged to take up livestock production, and some of them have done so with a thoroughness which upset the feed supplies of the areas in which they lived. Now it seems that a balance may be established, with the East raising the greater number of beasts, and the West taking care that the supplies of feed do not fall below the requirements.

There is some suggestion in the Hon. James Gardiner's announcement that he expects the new contract with Britain to extend into the early days of peace. If this were so it would give the Canadian farmer a good market during the early days of peace, which would have an effect in stabilizing farm prices at that critical time. And it would also give Canadian farmers an early start in the competition for the British trade in meat—a start which might prove of the greatest value. Altogether the new contract seems to be a most satisfactory piece of business.

The News As a Narcotic

In a recent address to the Advertising Club of Montreal, Mr. Eric Hodgins, the vice-president and general manager of the news magazine *Time*, roundly condemned the press of his country for reporting what he called "dream battles in which nobody but the enemy ever gets hurt". Such reporting, he said, amounted to dosing the public with a dangerous and insidious narcotic.

As an American with an influential position in the publishing world Mr. Hodgins is privileged to make these criticisms. Certainly the American press allows its optimism to govern it in a way which Canadian newspapers cannot afford to copy. The American press tends to extremes more than we do. Before the U.S. entered the war, when things looked black for Britain and her allies, the American press was very gloomy indeed; it foresaw the fall of Britain and her Empire with striking clarity. The Canadian press did not permit itself to take such an extreme view. Now that things are going well for us, the American press is jubilant, and once again the Canadian press is more conservative in its origin. The fact of the matter is that Canada's association with Britain makes us more international in our outlook than our neighbour; we are part of a world-wide commonwealth, and we have for that reason a sense of belonging to the world as a whole which the U.S., as a single great nation, lacks.

But the euphoria which Mr. Hodgins complains of in the press of his country has another explanation, also. The U.S. entered the war at a time when things were not going well for the Allies, and almost immediately the U.S. had a series of hard knocks. But then matters began to improve, and for the greater part of the time that the U.S has been an active belligerent the war news has been encouraging, and often extremely good. No wonder that her press has been somewhat unguarded in its optimism.

Canada has been in the war since the beginning, up to the neck, and we had some bad spells which we shall never forget, even when the victory is ours. Has anyone forgotten the anxiety of those days between the assault on the Low Countries and the end of the blitz on Britain? We were too near the bitterness of defeat then to become victims of uncontrolled optimism in better times. The U.S. has no similar period of worry to look back on, and the optimism of its press may be explained thereby.

Suitable War Memorials

The suggestion has been made that when this war is over our memorials to the fallen should take the form of libraries, community halls, auditoriums, schools, playgrounds and housing developments. We think that there is great merit in this idea. After the last war every community which could afford it put up a monument to its men who had died in the common cause; some of the memorials were handsome and worthy, and a great many of them were undistinguished; a few were monstrosities which should never have been foisted on the public. To put up another memorial in each community after this war would surely be foolish, and would look as though we meant, in the course of time, to turn our country into a forest of cenotaphs.

The custom of putting up monuments is a European one. In the old cities of Europe monuments are esteemed for their decorative qualities. Here in Canada we need many things worse than we need monuments. We must build our beautiful cities before we begin to ornament them. There is no Canadian town or city, to our knowledge, which does not need something for the living worse than it needs a stone pillar for the dead. A necessary building, a park or playground, a really satisfactory community hall—these are the things that Canadian towns really need. Every one who uses such a memorial will think of the dead for whose sake it was built. But who uses, or thinks about a Cenotaph, except on special days of observance?

This is not a plea that we should invariably confine ourselves to things which are "useful". But it is against the spirit of the men who are dying, and will die, for Canada in this war, that we should neglect things which are needed to build up fine Canadian communities in order to put up pillars and lozenges of marble. A building which fills a gap in a town's equipment, and which is specifically named as a war memorial, is better than the majority of cenotaphs.

Last Week For Parcels

If you are sending Christmas parcels abroad for men in the services, or for friends and relatives who are civilians, you should get them away before the end of this week. Shipping, the uncertainty of ocean travel, and the great amounts of mail which have to be moved before the Christmas season all make the job a difficult one. Do all you can to help our overloaded mail services.

If you have left your parcels until now, be sure that you have them in the post before the end of the week. If you wait longer your parcels may not arrive overseas in time, and someone will be disappointed. And be sure that your parcels are carefully packed and wrapped; a parcel which contains broken goods is a danger to the other mail. Do not try to send things which are fragile; particularly, do not send anything which is likely to cause a fire, such as matches or lighter fluid. The Red Cross sews all its bundles up in canvas wrappers, and you might be well advised to copy their plan.

The City Council has prepared a handsome pamphlet, which bears Christmas greetings from the whole city to the receiver of your parcel; on the pamphlet are some of the best photographs of this city that we have seen. Be sure to put one in your parcel. The churches have them for this purpose, and if you cannot get one there we are sure that a phone call to the City Building will tell you where a card may be found. The idea of sending a community card of this kind is an excellent one, and the Council is to be congratulated on the appropriate and pleasant design which it has chosen.

Remember: this is the last week for parcels!

NOTE AND COMMENT

"Yugoslavs Chew Up Hun" says a headline. Spit that out, children, it's dirty!

Hi-jackers stole a truckload of whisky in Chicago. Unpatriotic, that business-as-usual stuff.

The fighting man is given courses to toughen him up for his ordeal. Maybe something of the kind could be arranged for the taxpayer.

No class is so merciless toward Hitler as editorial writers. They want him to read the handwriting on the wall while he has his back to it.

Says the London *Free Press*: "An orator is a man who can explain to a barber exactly how he wants his hair cut". An orator is a man who can explain anything to a barber.

The C.B.C. Gives Us Oratorio

By SAMUEL MARCHBANKS

FOR the past four Sunday evenings the CBC has given us an excellent three-quarters of an hour of oratorio after the ten o'clock newscast, and this program is scheduled to continue for some time. The CBC is often criticised severely for the matter and manner of its programs; I have joined the critical chorus myself; but it must be given full credit also for the first-rate programs it gives us, and these are more numerous than many of the critics seem to realise. Not long ago we had an excellent series of concerts in which Wanda Landowska played a group of hitherto unknown harpsichord concertos; the recollection of that series will not soon fade. We have had good programs of light opera; we had a promise of a series of Gilbert and Sullivan broadcasts, although it faded away and died in mid-course; we had a good series of ballad-operas. For a time we had the excellent weekly concerts of Chuhaldin's string ensemble, though this has not been heard recently. The CBC has given us a very fair proportion of good stuff.

◇ ◇ ◇

NOT long ago, also, we had a series of concerts of eighteenth century music performed under the direction of Ettore Mazzoleni, who is now associate conductor of the Toronto Symphony; the present oratorio performances recall it to memory. The oratorio series is possibly the most ambitious thing of its kind that the CBC has tackled yet. For oratorio makes demands on its performers quite as stringent as those of grand opera; the singing, indeed, should be better, for an operatic singer can yell unashamedly and call it "dramatic declamation" but the oratorio singer must keep his tone pure even when he is most moved. Not, of course, that he always does so; the gap between his desires and his performance is sometimes a broad one.

◇ ◇ ◇

FORTY or fifty years ago there flourished a whole race of men and women who specialized in singing oratorio, and rarely performed any other sort of music. When every city of any size or pretentions maintained a choir, like the excellent choirs of London, Brantford, Hamilton and Toronto, an oratorio soloist could count on a full season of engagements singing in their various performances, and might be as widely known for his Judas, or his Sampson, or Elijah as any operatic star for his Count di Luna or his Rigoletto. Some of these oratorio singers had great art, and others had great voices; a very few had both. In collections of old gramophone records it is still possible to hear Evan Williams singing—with a Caruso sob—"Total Eclipse" from Sampson, or David Bispham robustly rebuking the Almighty in Elijah. Oratorio was very popular in those days.

◇ ◇ ◇

THE decline in its popularity is not hard to explain. Oratorio is a comparatively chaste form of musical art, and chastity in art is not highly valued by the general public today. The demand for what is nervous and stimulating, rather than for what is exalted and powerful, almost rules out any large public for oratorio. Many people who call themselves music-lovers today go to the concert hall merely to have their ganglions assaulted; they demand a febrile ravishment rather than a quieting of their senses. It is not the purpose of oratorio to supply the equivalent of the bombardment of Leningrad. And it is of course true that a majority of oratorio themes are taken from the Bible, and acquaintance with the Bible and enthusiasm for edifying religious entertainment is not so great as it was in the time of our grandfathers.

◇ ◇ ◇

ORATORIO is an acquired taste, like olives. It is drama without acting, and drama without a relieving touch of comedy; the funny bits in oratorio can almost be counted on the fingers of one hand. And the gigantic shadow of Handel lies over all oratorio written after his time; even Mendelssohn was unable to shake off completely the compulsion to write in the Handelian idiom. Many a mediocre Victorian composer assumed the mantle of Handel, to be smothered in its voluminous folds. Only in recent years have men of the stamp of Honegger and Walton exorcised the Handel bugaboo. For a bugaboo it was; to try to write like Handel without Handel's genius or his noble faith is to be haunted indeed.... Of the present series of concerts given by the CBC it is enough to say that the standard of performance is good, when we remember the difficulties of preparing several oratorios for performance, of chopping them down to make them fit the time available—the old Procrustean fault of radio, of which it must rid itself as soon as possible—and of making the best of soloists who are not always capable of singing the decorative passages in Handel's music. But the important thing is that the CBC is giving its listeners a chance to hear several oratorios performed, and is thereby making a notable contribution to the development of musical taste in Canada, and preparing for the day when oratorio will certainly be restored to popularity.

Unconsidered Trifles

Judge: "What's the charge against this man, officer?"

Officer: "Bigotry, yer honour. He's got three wives."

Judge: "I'm surprised at your ignorance, officer. That's trigonometry, not bigotry."

◇ ◇ ◇

Lion Tamer: "If you want to take up this line, remember the first thing you've got to do is to make the lions believe that you're not afraid of them."

Cautious Charles: "Well, guv'nor, on second thoughts, I'll give it a miss. I couldn't never be so deceitful as that!"

◇ ◇ ◇

Two men, neither of championship class, and whose knowledge of the rules of golf was no more accurate than their technical knowledge of the various shots, were standing on the first tee on the Mudtown course. The first fairway was bordered on the right by a row of oak trees.

One of the men teed his ball and, taking a swing, sliced to such an extent that the ball struck one of the trees fairly, and came bounding back across the tee, so that the player in question without moving from his stance, caught the ball in his hand as it was bounding past.

With a bewildered look on his face, he turned to his opponent and asked: "What shall I do now?"

His opponent, without studied effort or inclination to make a joke, replied: "Tee it up, hit it again, and then put your hands in your pockets."

A Room With a Fire

IT IS MOST interesting to trace, in Norway, the persistence of the characteristics of the primitive human dwellings. The very old houses with their central fire are rare, but the same features may be found in the "ildhus," or "rokhus," an outbuilding adjoining some of the old farmhouses. The names signify in Norwegian "fire-house," or "smoke-house," and the buildings were formerly in general use for smoking and preserving meat. Like all primitive houses, they contain one room with a fire in the center and an opening in the roof to let out the smoke; the only other opening is the door. This rodkus serves as an excellent example of the old Norwegian dwelling of saga and Viking days, though in those times it would, of course, have been furnished with a table, benches, and a bed, or beds. Over the fire there would have been a pot or kettle hanging, and benches would have been built against the walls. The benches would, doubtless, also have been used for sleeping, but the chief persons occupied the beds, which, in some cases, were partitioned from the room, and are known in the sagas as "closed beds." There would also have been a means of closing the smoke-hole in the roof, for use when the smoke from the fire had died down and only the hot embers remained; in this way the heat was retained in the room. In the larger houses the fire would run right down the room....From the beginning of the twelfth century this custom was dropped, and the fire was removed to one side or a corner of the room, and a chimney was erected; for many years the position of the stove in the corner of the room was retained. Then windows were added. In old Norse, the name of the dwelling would be "bur" or "stofa," and in modern Norse "stuva." It is, in fact, the same as the English word "stove" and the German "stube," signifying a room with a fire in it.—From "A Wayfarer in Norway," by Samuel J. Beckett. (New York: McBride.)

At the Centre of Empire

(By D. E. BURRITT, Canadian Press Staff Writer)

LONDON, Oct. 27 —(CP)—Possibly the people most puzzled by Italy's latest role of "co-belligerent" are the Italians themselves, particularly those in London's bizarre community of Soho.

In their garlic-permeated buildings that house numerous restaurants and "continental" grocery and wine shops, the Italians heard about their country's latest status and then recalled that eventful evening of June 30, 1940, when the radio announced Mussolini's latest handiwork — war against Britain and France.

Crowds of Londoners wandered that night through the strange little community, which boasts that there you can eat the national dish of any country, tossing the odd brick through the odd window and causing other minor disturbances. It was far from a riot and it would be exaggeration to say the crowds "surged" or "raced" through the narrow streets.

As a matter of fact, the crowd was almost leisurely in its action. But it was sufficient to frighten the bewildered shopkeepers. Many closed their places to await developments. Strange signs appeared where once had flared unpronounceable Italian names. They disclaimed any association with Italy. But many of the owners were interned.

Many others were left and gradually they were re?absorbed into the varied life of Soho. They re-absorbed into the varied life of Soho. They was any need to remind them that their homeland was an enemy of their adopted country.

Came the puzzling developments. Their homeland had joined and was fighting with the United Nations. They, too, were in the war against Germany, and they expressed satisfaction at that.

What they want to know now is why their individual status doesn't change. They consider themselves Allies, but find themselves still under the strict curfew law, still listed as enemy aliens. None of their relatives or friends has been released from internment, some of them in Canada.

If the government has reached any decision as to the future of these people, it hasn't made it known.

Pub owners are complaining of a further cut in the food they used to display on snack bars. Say they: "The snack bar is not disappearing. It has disappeared."

Food supplies now are being given mostly to "sit-down" places, which led the publicans to demand: "When the country was short of beer, did they stop 'sit-down places' from selling beer? Not ruddy likely! But they're making it impossible for us to re-stock our snack bars.".

If fair play is to be considered, say the publicans, why don't they confine the sale of food to restaurants and the sale of beer to pubs?

'Oldest Inhabitant'

It is pretty generally agreed that when the war is over quite a number of our mushroom Ministries will promptly disappear. The bureaucrats are striving industriously to dig themselves in, but public demand for economy will speedily sweep away some departments.

It is a tragic fact, however, that one Ministry at least will find its work increase rather than diminish when the Armistice comes and the "cease fire" sounds. That must be the inevitable experience of the Pensions Ministry, over which Sir Walter Womersley presides.

When the war started its list of pensioners, disabled or partly disabled in 1914-18, was beginning to show inevitable shrinkage though the longevity of men in receipt of a State allowance is almost proverbial. I am told that the "oldest inhabitant" from the Ministry's point of view is a man who sustained wounds in the Zulu campaign of 1879.—Nottingham Evening Post.

Is Not This the Limit?

A newspaper need not betray its fealty to advertising principles if it calls attention to a vulgar example of cigarette advertising in the current issues of possibly the two most widely circulated weekly magazines on this continent. We hardly need cite their names, but the example in question occupies a full page in each magazine, the outstanding feature being a picture of the Duchess of Windsor with the reproduction of a letter of hers headed "Government House, Nassau," in one upper corner, and in the other a coat-of-arms, the letter being addressed to the makers of a brand of cigarettes for which "Wallis Windsor" says smokers at the United Services Canteen at Nassau, where the lady officiates more or less, show their preference to the extent of 80 per cent. The spread is embellished otherwise in recognition by the cigarette advertisers of the exceptional tribute obtained (and perhaps paid for) not from any mere Hollywood actress but from a woman who had aspired to be Queen of Great Britain, Ireland and the Dominions beyond the Seas, and married an abdicated King of Great Britain who is now Governor of the Bahamas.

At the time of the abdication of King Edward VIII some British newspapers plainly intimated that public opinion in Britain would never tolerate a lowered standard of queenship from that set by Queen Mary, Queen Alexandra and Queen Victoria, to which they had been accustomed for the previous century. At present no one need wonder what the attitude of Queen Elizabeth would be toward overtures from a cigarette firm for a letter in their interest; it is equally impossible to imagine Princess Alice, wife of our Governor-General, being accessible to such overtures.

Health In Britain

While Britain's general health in the past year continued to be good, and was, in some respects, even better than in peace time, there was an increase in minor and short-term illnesses, it was revealed in the Ministry of Health report, for England and Wales, for the year ending March 31, 1943.

Such an increase, said Mr. Ernest Brown in a foreword, might well be expected after more than three years of war, with all its anxieties; long hours of employment, often on heavy and unusual work; shopping, travelling and housing difficulties; Civil Defence or Home Guard duties; lack of holidays and the black out.

There can be no doubt that the nation's prodigious war effort has imposed a severe strain upon the health of the people, a strain which they have in general withstood with dogged determination and astonishing success....

"But, as has often been emphasized, the strains of war are progressive and their effects on health may be long-term," says Mr. Brown. — London Evening Standard.

Hard To Believe How Time Flies

OCTOBER 27

1913 Six skulls and other bones, believed be of Indian origin are discovered the property of the Vermont Marble Company

Milk is selling here now at six cents a qua and there is no possibility of an increase th winter, it is stated.

Cyril Maude, distinguished British actor ap pears here in "The Second in Command" and afterward entertained at the Peterborough Clu

A team of horses owned by Robert Gibbs co lides with a street car at Aylmer and Charlot streets.

Herbert Johnston who is leaving to spend sev en years in Ecuador as a missionary has a far well service at Bethany Tabernacle.

1923 Iris V. Payne, young Peterborough gi is awarded the Royal Humane Society medal for saving the life of a four-year-old bo who broke through the ice at Inverlea.

Thirty-five members of King Solomon's chap ter, Toronto, visit Corinthian Lodge here.

Plenty of geese were on sale at the local mar ket today but turkeys are reported scarce.

A large boat house on Chemong Lake owne by Fred Jopling is destroyed by fire.

The Gus Hill and Honey Boy Evans minstre are booked for the Grand.

1933 The Bell Telephone Company is plan ning to install a dial system in No wood.

William Comstock, associate in the old fir of A. Comstock and Sons is dead.

The new Orange Hall is dedicated by Harol Shipman of Ottawa, Grandmaster of Ontar East.

Rice Lake fishermen ask Hon. Geo. H. Challi for the privilege of fishing from an anchore boat between May 15 and July 1.

A. B. Gates is elected president of the Pete borough Kiwanis Club for the ensuing year.

IN WAR TIME

1918 For the third time the name of Pt George Melton of Peterborough appea in the casualty lists. This time he is reporte wounded in the hand, abdomen and shoulder.

Pte. Thomas H. Skinner is also officially re ported as having been wounded.

Wallace B. Cummings, organizer for the coun ty of Peterborough Victory Loan drive has bee called to Almonte through the serious illness o his father.

The city council decides to convert the ol Oriental Hotel on Hunter street in an emergenc hospital.

Dr. C. H. Amys reports the flu epidemic ha taken a more serious turn, with many pneumoni cases developing.

A Bible Message

The wicked in his pride doth persecute th poor: let them be taken in the devices that the have imagined. For the wicked boasteth of hi heart's desire, and blesseth the covetous, whor the Lord abhorreth. The wicked, through th pride of his countenance, will not seek after Go God is not in all his thoughts.... He hath sa in his heart, God hath forgotten: he hideth hi face; he will never see it.

Arise, O Lord; O God, lift up thine hand: for get not the humble.... Break thou the arm o the wicked and the evil man: seek out his wick edness till thou find none. (Ps. 10: 2-4, 11, 1 15.)

◇ ◇ ◇

The wicked worketh a deceitful work: but t him that soweth righteousness shall be a sur reward.... Though hand join in hand, the wick ed shall not be unpunished: but the seed of th righteous shall be delivered....

He that diligently seeketh good procureth fav our: but he that seeketh mischief, it shall com unto him. (Prov. 11: 18, 21, 27.)

◇ ◇ ◇

Righteousness keepeth him that is upright in the way: but wickedness overthroweth the sinner. (Prov. 13: 6.)

Letter To The Editor

INCONSIDERATE SHOPPERS

Editor, Examiner.

Sir,—Allow me a little space in your dail paper to voice my grievance about housewive going to the store—particularly the grocer stores. Now when so many women are workin until five o'clock, or nearly five, why can't th women who are at home go to the store som other time in the day except at five o'clock? myself am working, and when I came home an went to the store at ten minutes to five one da last week it was just twenty minutes to six be fore I got waited on because of the women wh were in there, that I know for a fact som of them were visiting all afternoon. Now I sai some of them were visiting—and more of them will say—well I don't have time to go any othe time; I have work to do and children to loo after and I don't get dressed up until nearly eve ning. Well, just try for the duration and see i you can't do better; make a little effort to ge there some other time.

And mothers who send children to the store— which is quite alright as the store employee give them as good service as adults—send them when they come from school and not at fiv o'clock, and why not send one or two, not l half a dozen to fill up the store? And in passin I might suggest when sending children write th order down. It is better for the child and store keeper and, by the way, if some women's memor ies are not the best, why not write down th order too, as some women go in the store an buy a few things and the waiter says, Is ther something else? "Oh, I do want some mor things but what are they?"—and start lookin round the store to see if it will come to you memory, and a line up waiting to be served And the men folks waiting for supper. Don't d that please.

See if we can't have a little co-operation unt after the war is ended and stores will be able t get more help.

Thanking you, Mr. Editor, I remain,

WORKING HOUSEWIFE.

Changed Times

The spectacle of a Japanese spaniel being nam ed best dog in the show at Washington recentl convinces many people that the United State has matured a lot since 1917, when Dashshund had to become badger dogs. German measle were renamed Liberty measles and sauerkrau was called Liberty cabbage.—New York Sun.

Red Troops Cross Dnieper In Pursuit Of Nazis

Why more than a million Nazi troops are reported to be facing imminent disaster in southern Russia is here dramatically pictured. Soviet forces, under the protection of their comrades shown with machine-guns in the FOREGROUND, are streaming across the Dnieper River in their break-through below Kremenchug.

MILLBROOK

Rev. G. Williams Speaker At 61st Anniversary

MILLBROOK, Oct. 27 — (ENS). —Rev. George Williams of Toronto, departmental secretary for the Missions and Maintenance Fund of the United Church of Canada, was the guest speaker for the sixty-first anniversary of St. Andrew's United Church on Sunday morning and evening, the pastor, Rev. A. L. Sisco, B.D., being in charge.

Baskets of gold and bronze 'mums were at the chancel entrance and on either side of the altar. Included in the special music furnished by the choir under the leadership of Mrs. H. W. Johnston, were three anthems for the day, and selections by the male quartette, G. Might, W. H. Coombe, A. Muspratt, and H. Oulette, who sang "Go Through the Gates" during the offertory in the morning, and "The Name of Jesus," following the sermon at night.

Church Invincible.

For his morning theme Rev. Mr. Williams chose "The church, Militant and Invincible," based on Matthew 16, 18: "Thou art Peter, and upon this rock shall I build My church, and the gates of hell shall not prevail against it."

Delivering a ringing challenge to the spirit of defeatism which is widespread to-day, the speaker emphasized three facts: 1, The church is not just a human institution, but divine, which God Himself has brought into being, and the things for which the church stands were never more needed in the world than they are to-day; 2, the church is an indestructible institution; denominations will go, buildings will go, Hitler will go along with the rest, but the church will be sustained; 3, the church is an invincible institution; never think that God is losing His power; it is never well to question what the Lord hasn't finished; the church will triumph and "He shall see of the travail of His soul and be satisfied." But His people will have to sell the garment and buy the sword, and putting aside personal comfort and convenience, be actuated by the same spirit that sends the boys forth to fight and die for a great cause, Mr. Williams declared.

Cadets Present.

The congregation of Grace Presbyterian Church withdrew its service to worship with a sister church on Sunday evening, their minister, Rev. Walter Patterson, taking the prayers. The local Cadet Corps, under Cadet Instructor Percy Hamilton, and Cadet Lieut. Ted Stinson, attended in a body, Cadet Captain Donald Knight being absent due to a fractured ankle.

Rev. Mr. Williams spoke on the theme, "The Greatest Love Story in the World," from John 3, 16, and in an inspiring message presented the romance of missions, telling in a fascinating story how life has been transformed in other lands as Christian missionaries have taught modern methods of agriculture, have brought healing to multitudes hope in place of despair, and have established the dignity and status of womanhood.

"And it is still an unfinished story; the one thing that binds us all together in all the world is the Christian religion which exemplithe love of God."

D.F.C. Winner.

Rev. Mr. Williams had three sons in the armed forces, one of whom, enlisted in the R.C.A..F and was squadron leader in an attack on Norway and lost his life. He was the first Canadian to receive the D.F.C., and was attached to H. M.S. Glorious when it went down. An only daughter is in training for a nurse with a view to the active service. Mr. Williams was for some years a missionary in Korea.

The trustees asked for a thank-offering of $500 on Sunday, and a goodly proportion of that sum was received.

——BUY VICTORY BONDS——

Chapped Lips Quickly Relieved

Prevent Painful Roughness

Rough, chapped lips are painfully sore and unsightly—the cracked surfaces easily infected by dangerous germs. Get relief the quick, sure way with Lypsyl! Its wonderful emollient action instantly soothes the wounded membranes and seals them against germs and impurities. It softens the painful, cracked surfaces, keeps them pliable, hastens natural healing. The first application gives wonderful relief—lips quickly regain normal smoothness. Get Lypsyl at your store today. Use it regularly to soothe and protect your lips. Sold everywhere in handy stick form.

LYPSYL Natural Red or Invisible White for Men and Women

FEEL FIT... All day—Every day

Swing into the Fitness Line... with KKOVAH

MAKES YOU FIT ... KEEPS YOU FIT

IT helps sharpen appetite, aids digestion, improves the blood. Take one or two teaspoonfuls in a glass of cold water every morning before breakfast. As a laxative, make it 2 teaspoonfuls in three-quarters of a glass of warm water.

Kkovah activates the liver, turns sour stomach sweet again, helps ward off headaches, constipation, etc. In handy, screw-top glass jars.

29¢ Big Family Size 79¢

KS-343

The Famous British Tonic Drink

Hastings News

Miss Mary McKee, of Peterborough, spent two days last week with her mother, Mrs. McKee. and her sister, Freda.

Mr. Wilfrid Knight of Peterborough, spent the week-end with his mother, Mrs. A. Knight.

Mr. Maxwell Murrell of Toronto, spent the week-end at his cottage.

Misses June Hutchinson and Shirley Brisbin of the local Royal Bank staff, spent the week-end at their respective homes at Warkworth and Roseneath.

Miss Edyth West of Campbellford, was a week-end visitor with her parents, Mr. and Mrs. William West.

Miss Ferna Preston, Peterborough, was a week-end visitor with her sister, Mrs. Basil Johnston.

Mr. Clifford Bakes, Toronto, spent the week-end with Mrs. Baker and family.

Miss Mary Walsh is spending a few days with Miss Mary Collins, of Cobourg.

Born— To Mr. and Mrs. Leo Cleary, at St. Joseph's Hospital, on Tuesday, October 19, a son.

Miss Kate German is visiting her sister, Miss Flo German, who is a patient in the General Hospital, Toronto.

Miss Betty Stephens spent the week-end with friends in Toronto.

Mr. and Mrs. Everette Whitred and friend of Toronto, were week-end guests with the former's brother, Stewart Whitred and Mrs. Whitred.

Mr. Clifford Scriver and Barbara visited her parents, Mr. and Mrs. McPherson, of Campbellford.

Mrs. Jim Mouncey (nee Betty Spooner) has arrived in Calgary, where Mr. Mouncey is stationed, according to a telegram received by her parents, Mr. and Mrs. Sid Spooner.

A number from town attended the Douro Sodality dance in Peterborough on Monday evening at the Knights of Columbus Hall.

Mr. and Mrs. Hamilton Humphries and children of Peterborough, were week-end visitors with Mr. and Mrs. Learl Humphries.

AC2 Willie Faux, R.C.A.F., of Toronto, is spending a week with his mother, Mrs. V. Faux.

Mrs. Rita Johnston is spending a few days with friends in Toronto.

Mrs. Paul Bailey and Donald of Trenton, spent a few days last week with Mrs. V. Faux.

Mrs. George Sargent is spending a few days in Peterborough.

Mr. and Mrs. Edward Faux were Sunday guests with the former's mother, Mrs. V. Faux.

——BUY VICTORY BONDS——

Courteous Thief

CHICAGO, Oct 27—(AP). — Burglars entered the home of Mrs. Rose Donati, wife of an aircraft worker, and took $175, a typewriter, and $1,125 in War Bonds. When she discovered the loss Mrs. Donati went to tell friends. Burglars again pried open the same rear porch window through which the original entry was made and replaced the bonds in the drawer from which they had been taken.

Bonarlaw News

Mr. and Mrs. Clarence Wellman entertained Mr. and Mrs. Wilson Campbell, Mr. and Mrs. John McLaren, Seaman Jack Prest, Miss Marion McKeown of Kingston and Mr. Kenneth McKeown recently.

Miss June Walker of Blairton spent the week-end with her aunt, Mrs. Dave Wellman.

Mr. and Mrs. E. S. Kew of Toronto spent the week-end at Bonarlaw.

Mrs. Gerald Burkitt visited Mrs. Ralph Wellman.

Mrs. John S. McKeown and Mrs. Arthur Burkitt were at Bonarlaw helping pack the parcels for the boys overseas.

Mr. and Mrs. Everitt Heath were in Belleville with Mr. and Mrs. Charlie Heath.

The many friends of Mr. Murney McInroy will be glad to learn his condition is greatly improved.

Mr. and Mrs. Fred McKeown spent Sunday with Mr. and Mrs. Leslie McKeown at Minto.

Mr. and Mrs. Bert Anderson and family visited friends at Cooper.

Lieut. Harry Bateman is spending his furlough at his home in Springbrook.

Mr. Bert Anderson has rented the McInney farm and will take possession in November.

PALMOLIVE SOAP Giant Size 3 for 23¢

TAMPAX 5¢ 10¢ 40¢ 25¢ 39¢ 1.17

VASELINE WHITE 15¢-25¢ YELLOW 10¢-15¢

SLOAN'S LINIMENT Relieves Sore Muscles Lame Back Rheumatic Pains 33¢-63¢

PACQUINS HAND CREAM Munition Workers Find This Particularly Valuable 57¢

BRYLCREEM The Perfect Hair Dressing 29¢

SPEED THE VICTORY — VICTORY LOAN

TAMBLYN DISCUSSES HOARDING

There is no practice so universally frowned upon and rightly so—as that of "Hoarding." That is, Hoarding in respect to civilian products on short supply. We all know or should know that this practice—if generally carried out—would result in a most uneven and unfair distribution of these essential commodities and would naturally react greatly to the detriment of a large proportion of our fellow-citizens. There is, however, a type of "Hoarding" that is to be highly recommended to all—the "Hoarding of Health" and "Energy" with the resultant maintenance of a high standard of "Physical Well Being." Your Tamblyn Drug Store is equipped and prepared at all times to assist you along these lines and suggests that you avail yourselves of this "Service for Health." Their stocks of Vitamins, Cough and Cold Remedies and other products—so very necessary at this season of the year—are most complete and available for your selection at any time. As an extra convenience a representative assortment has also been included in this list of

Suggestions and Bargains for the Balance of the Week

Your Tamblyn Broadcast and MRS. AITKEN every morning at 10.30 a.m. Monday through Friday over CFRB—860 on your dial

HALLOWE'EN CANDY
½ cup corn syrup
1½ cups sugar
2 tablespoons cider vinegar
2 tablespoons butter
6 cups puffed rice
Boil corn syrup, sugar and vinegar until it snaps when tested in cold water. Remove from heat; add butter; allow bubbling to die down, then pour over puffed rice. Mix well with a spoon and when slightly cool form into balls. Let cool on an oiled sheet.

PEARS'S SOAP Made in England 15¢ 2 for 29¢

GIVE AN ENLARGEMENT Made From Your Own Negative Enlarged to Size 5" x 7" Mounted in 1944 CALENDAR MOUNT An Ideal Christmas Gift 49c Colored 55c Extra Each

CHRISTMAS GREETING CARDS Made From Your Own Snapshots Many Types and Styles 5 for 49c 10 for 89c

FRUIT-A-TIVES PROMPT RELIEF for Headaches Tiredness Constipation Backache 22¢-39¢

No Tubes to Return! NEW! TOOTH PASTE IN TABLET FORM SAVES TIN FOR WAR USE 29¢ for 60 Tablets

PARFINOL Pure Medicinal Paraffin Oil Relieves Constipation 16-oz. Reg. 53c 43¢ 40-oz. Reg. 98c 79¢

TAMBLYN COUGH REMEDY Relieves Stubborn Coughs Hoarseness and Chest Colds 3-oz. Reg. 25c 19¢ 6-oz. Reg. 50c 37¢

TAMBLYN COLD REMEDY Prepared Especially for Colds in the Head Fever and Chills 3-oz. Reg. 30c 23¢ 6-oz. Reg. 60c 43¢

DETTOL ANTISEPTIC For Instant Application to Cuts, Scratches All Open Wounds Kills Germs Fast Does Not Hurt 49c — 1.49

TEK "NYLON BRISTLED" TOOTH BRUSHES The New Long-Life Bristle Material Will Outwear and Outlast Any Natural Bristle Brush SINGLE PACK 29c TWIN PACK (Two Brushes) 49c

WILLIAM'S LUXURY SHAVING CREAM 33¢ and 49¢

HAVE AN Enlargement MADE From Your Favorite Snapshot So Delightful So Economical So Treasured To Size 4" x 6" in "Garland Folder" 43c Colored 25c Extra

LISTERINE PRODUCTS ANTISEPTIC 29¢-49¢ 89¢ TOOTH POWDER 40¢ TOOTH PASTE 25¢ and 40¢ SHAVING CREAM 25¢ and 40¢

PEBECO TOOTH POWDER Restores Whiteness to Discolored Teeth 19c

Lederle "VI-DELTA" VITAMINS EMULSION Rich in Vitamins A and D 1.25-2.25 VI-MAGNA CAPSULES 50s 5.00 CONCENTRATE CAPSULES 1.25-2.25-3.75 B-COMPLEX CAPSULES 2.20-3.85

VITAMIN B1 TABLETS Supplies You With Extra Energy Gives You the Feeling of Well Being Bottles of 100 Reg. 63c. 49¢

AMBASSADOR STATIONERY DECKLED PARCHMENT of Exquisite Quality 49¢ a Box

SALOTYN TABLETS "Acid Acetylsalicylic" 5 GRAINS Promptly Relieves Headaches Cold in the Head Rheumatic Pains Bottles of 100 39c

"OVERSEAS" Gift Suggestions
VALOR SHAVING STICKS 29c
METAL MIRROR and COMB 69c
METAL SOAP BOXES 20c
HORLICK'S TABLETS 25c
ECLIPSE PENS 1.15 1.68
SHAVING BRUSHES 50c 89c 1.00 1.75
REVERY TOOTH BRUSHES 18c
MONEY WALLETS .... 1.00 1.75 and up
FEATHER WEIGHT PADS 18c ENVELOPES 10c
"Overseas Mail" Closes November 1st

"LUCKY" WRITING PADS Linen Finish Three Sizes Special 11c each LUCKY ENVELOPES to match, 2 packages 11¢

SANTAX TISSUES Large Rolls Soft and White Special 5 for 27c

BEECHAM'S PILLS 23¢-49¢

CALVERT'S TOOTH POWDER Prevents Tooth Decay Hardens the gums 23¢-43¢ 67¢

GILLETTE SHAVING CREAM For a Perfect Shave 33c

SQUIBB VITAMIN B COMPLEX CAPSULES One Capsule Daily Supplies You With Your Average Daily Requirements of Vitamins Bottles of 100 4.70

KOTEX Box of 12 25¢ Box of 48 85¢

"VITAMINS" TAMBLYN ABD CAPSULES Box of 50 99¢ Box of 100 1.79

Frost "NEO-CHEMICAL FOOD" SUPPLEMENTS YOUR DIET WITH ESSENTIAL VITAMINS AND MINERALS Capsules FOR ADULTS $1.25 $2.25 $5.00 Fluid FOR CHILDREN $1.15 $2.45 $4.45

THERMOS LUNCH KITS Every Worker Should Have a Hot Lunch Complete, 2.35

MILK OF MAGNESIA TOOTH PASTE Neutralizes Acid Mouth Sweetens the Breath Special 19c

BRONCHIAL SYRUP For the relief of obstinate Coughs and Bronchial Affections Reg. 50c Special 39c

SLENDOR TABLETS 1.00

MECCA OINTMENT The Home Remedy for Cuts Burns Boils 23c-45c-79c

Tintex TINTS and DYES For Best Results in All Home Dyeing 15¢—2 for 25¢

Clear Your Head With VAPEX Put a Drop on Your Handkerchief and Inhale 25¢-50¢ 1.00

SARAKA For Constipation 1½ oz. 49c 6 oz. 1.09 24 oz. 2.19

MACLEANS STOMACH POWDER Relieves Indigestion and Dyspepsia 59¢ 98¢

339 George St. Peterborough

Saturday 8.30 a.m. to 11 p.m. STORE HOURS 8.30 a.m. to 10 p.m. Daily

TELEPHONE 9901

CLAYBORNE ZOOMS THROUGH ROPES AT BROCK LOSING ROUGH TILT

SPORTS – DAY BY DAY

By FRED D. CRAIG

That was a lucky duck Killer John Katan made in last night's bout at Brock St. Rink when he eluded a flying tackle by Gentleman Jack Clayborne so successfully that the Comet took off, hurtled through the ropes and landed heavily on the hard floor of the Arena. Had Katan remained to be hit he probably would have lost the argument then and there but he shifted just at the right moment and as a result he won the bout and the right to meet Whipper Billy Watson, pride of Toronto in a championship match bout for the British Empire title. Promoter Frank Tunney hopes to stage that battle here next Tuesday although there will not be a definite announcement until later on in the week. It should be the biggest wrestling attraction of the entire season. Watson, one of the most-in-demand grapplers in the game today and a claimant for Wild Bill Longson's world title is fast, clever and powerful and Katan on his showing here will be no mean opposition. The Panther has been around a lot and knows his stuff. He is not afraid of Watson's reputation and figures this is his chance to get to the top shelf in the wrestling game. A Watson-Katan brawl would be a natural.

* * * * * *

Every organization in sport has its problems and five-pin bowling is no exception. The City Five-Pin League is wrestling now with a rather important matter that is to be settled at a meeting of the team captains to be held in the Duffus Board Room at 8 o'clock on Thursday night. It is whether or not the league shall arrange for foul line boys to be used. So far this season the loop has been operating without the use of foul line judges and according to many of the bowlers no difficulty has been experienced for the reason that the City League trundlers rarely go over the foul line. They have been rolling for years and have learned to watch the line so well that they do it automatically. For that reason there seems to be a strong current of opinion that judges are not needed and could be dispensed with this season, especially in view of the shortage of powers. However the whole problem will be threshed out Thursday night and the team captains are asked to come to the meeting prepared to give the views of the members of their teams, in order that the final decision may represent the opinion of a majority of the league rollers.

* * * * * *

A Minority Report

As might have been expected Scribe Bill Walshe of Kingston has filed a minority report in the matter of soldier athletes, differing from the majority of sport commentators on the question. Here is how he looks at the matter: "With army headquarters at Ottawa issuing orders about a change in the hockey control the future of soldier play is uncertain. The notice from Ottawa Saturday was that hockey must not interfere with the training of soldiers, which is as it should be, but there is the danger of prominent players being rushed overseas as a grand example of efficiency although thousands of other soldiers are waiting in Canada for the same chance to get overseas. Just because a soldier is well known in sports does not seem any reason to rush him away if it is not necessary while others are excused. The P.W.O.R. First Battalion has been organized and waiting to get overseas for two years, first as a machine-gun unit then re-equipped and trained for infantry but now most of the officers and men are back in Kingston with their unit disbanded and waiting and wondering about the next move. The next week or so will prove if the Ottawa order has teeth in it regarding hockey. Kingston may get a few name players if recent recruits in the army are rushed to their basic training camps. Whoever tattled to the R.C.M.P. to have Turk Broda snatched off the Montreal bound train may have actually decided the Allan Cup in favor of the R.C.A.F. or Navy."

* * * * * *

Incidentally Bre'er Walshe likes what he has seen of the new hockey rules after watching the Kingston-Cornwall game the other night and his impressions are interesting. Here they are: "Kingston fans favored the new hockey rules if Saturday's game is a sample of what will follow. The long pass to centre ice by defending teams reduced the scrambles by setting up a threat of easy counter attacks while the new face-off also reduced mix-ups. Until some team devises a system to beat the new rules they will be the solution of the unpopular ganging game that developed in hockey. The long pass makes a premium on good skating and should also revive the lost art of stick-handling. Saturday Kingston adopted an advance type of defence, breaking up Cornwall plays before they were organized and using fast moving defencemen to guard against the rival pass to mid-ice. If Saturday's style of hockey is repeated all season the Jock Harty Arena will be packed every Saturday night and fans will have a team to enthuse over as an escape from the usual worries of war and work. That is one of the main reasons major sports are encouraged in wartime."

* * * * * *

His 1,000th Winner

Says Bobby Hewitson in the Toronto Telegram: "Back in 1930 at Bainbridge Park track in Ohio, a long shot—38 to 1—named French Brigade came winging home as the winner. The fans who supported the horse were naturally delighted with their financial success. But none was as excited as the young rider who brought that winner home. His name was Patrick Remillard. His was the glow of a young jockey winning for the first time in the real action. Last Saturday afternoon at Duffering Park, as dusk settled, the same Patrick Remillard, now a lot more experienced and a lot older, swung home as the winner of the last race of the last meeting of the fall 1943 racing season. His mount was the veteran mare Cabin Gal, whom Remillard had ridden on many occasions before into the winner's circle. But when "Pat" dismounted from Cabin Gal in front of the steward's stand at Little Saratoga, he perhaps didn't realize that when he brought the mare home he had earned his 1,000th winning mount over 13 years of action. Yes, if our figures are correct—and we believe they are—it was the 1,000th winning mount for Remillard."

* * * * * *

Hockey players and fans are again reminded of the meeting of the Peterborough Hockey Club tonight that will probably settle the fate of O.H.A. hockey here this year and in fact until the war is over. The get-together will be held in the Duffus Board Room at 8 o'clock and it is hoped that all the players as well as others interested in the game will be on hand so that the whole question can be talked over thoroughly. It is felt that the final decision should be made by the players themselves. They know what the situation is and the kind of a campaign they would have to carry on if they decide to operate again this season. If they are willing to put up with another season like last year it would probably be possible to run a team for the club has been assured of backing that will take care of the financial problem. However tonight will decide the thing.

* * * * * *

Sporting Chili Con Carne: The fourth game in the senior softball finals has been called for Thursday night under the lights in Toronto.... There may be no battle....The Hamilton Majors are threatening to drop out of the series which was to have been a best four-of-seven affair.... Crowd at last night's wrestling bout was one of the largest of the season. .....It will be bigger again next week if Promoter Tunney succeeds in booking a match between British Empire champion Whipper Billy Watson, the Toronto idol and Killer Katan next week....It would of course be a title bout....Beaches have to win against Hurricanes tonight to keep alive their chances of getting into the O.R.F.U. playdowns....At that Big Stuke and his pals are likely to prove decidedly tough opposition for Bill Jackson's Air Force athletes....Wrestling fans are saying that if Gentleman Jack Clayborne is going to take many more of those flights through the ropes they had better get him equipped with a parachute.

Katan Victor As Opponent Injures Leg

Both Gentleman Jack Clayborne and his hopes of meeting Whipper Watson in a British Empire title match sailed gracefully through the ropes of the Brock Street Arena ring shortly before 11 o'clock Tuesday night and landed with a dull thud on the floor outside the ring. The Bounding Black hurt his leg in the crash and was counted out before he could climb back.

It was a dramatic ending to a bout that had started out with one of the quickest falls ever registered here, with the Black Comet throwing Palermo John Katan in exactly 40 seconds.

Katan came back to take the second fall after 37 minutes hard wrestling when he twisted Clayborne like a pretzel with a punishing crab hold and Referee Tommy Nelson stopped the bout and awarded the fall to the Panther.

It was anybody's argument at that stage and honors were even in the first nine minutes of the third round. Then came Clayborne's undoing. The Black Comet had used the flying tackle to grab off that first quick fall and he decided to try it again. Twice he bowled Katan over and it looked to be the end of the trail for the pride of Palermo. A third time Clayborne launched a flying tackle at the apparently helpless Katan but on this occasion the target was not there. The Panther ducked quickly and Clayborne flew over him through the ropes and landed heavily on the arena floor. He hadn't a chance to get back into the ring before the count of ten and the bout was over.

Referee Nelson raised Katan's arm in token of his victory and while the Panther drew a round of booing as he left the ring, he had earned a crack at Whipper Watson and that was plenty of satisfaction.

A Quick Fall

In the early stages the bout looked like a Clayborne triumph. Right off the reel the Bliack Comet electrified the crowd when he turned a Pearl Harbor attack by the Panther into a 40-second fall. As the battlers were in their respective corners with their back to each other waiting for the bell Katan suddenly dashed across the ring in a surprise attempt to get the jump on the South African. The crowd shouted a warning and Clayborne turned around just in time to crash into Katan with a flying tackle that sent the Palermo grappler sprawling. Two more tackles followed in quick succession and then Clayborne pounced on the bewildered Katan and pinned his shoulders to the mat.

There was nothing like that in the second round, although Clayborne did most of the pressing and had a distinct edge. Katan managed to clamp his unconscious chin lock on the black grappler three or four times but on each occasion Referee Nelson ruled that the grip was a stranglehold and made Katan release his opponent, much to the Panther's disgust. Clayborne had his rival in trouble for a long time with a neck scissors but Katan finally managed to escape. Finally however the Palermo artist, grabbed the colored star by the legs and using the painful crab hold on him, bent his body back and held him in that position until Referee Nelson decided that the punishment had gone far enough and awarded the fall to Katan.

That evened up the match and 9 minutes late when Clayborne crash-dived out of the ring the Panther

(Continued on Page 16)

—BUY VICTORY BONDS—

Retains Coaches

BROOKLYN — (AP).— Leo Durocher, re-hired as manager of the Dodgers for 1944, yesterday quickly re-hired his coaches, Charlie Dressen and John (Red) Corriden, for next season. Dressen had previously been mentioned as a successor to Durocher in the managerial role.

—BUY VICTORY BONDS—

Eurasion En Route

BALTIMORE — (AP). — The Maryland Jockey Club was advised yesterday that Eurasian of the Havahome Stables would be shipped from New York for the $25,000 winner-take-all Pimlico special next Saturday. Shut Out, Anticlimax, and Thumbs Up had previously been listed as actual starters in the invitation feature.

Additional Sports On Pages 2, 7

SAVE ON SHAVES
With Minora Blades!
Minora outlasts ordinary double-edged razor blades. It's the quality blade in the low-price field.

The Sports Round-Up

By HUGH FULLERTON, Jr.
Associated Press Sports Writer

NEW YORK, Oct 27 — (AP). — The hoss racing industry seems to be all tangled up in a two-bit problem......At least, that's the impression we get from reports of a meeting of racing secretaries from all the big tracks to consider the "claiming problem."......The problem seems to be how to run a $2,000 horse in a $1,250 claiming race without having it claimed.... The hoss owners howl every time they lose a horse by running him for less than they think he's worth. The two-buck bettors, who don't care whether a horse is claimed or not so long as he wins some dough for them, howls at times, so why not ignore the owners' yelps just like those of the fans?....Racing is a howling success, anyway.

One-minute sports page:

The Penn State Publicity Department reports that transportation difficulties forced its football team to make all its trips by automobile this fall......Yet in some towns you can't even take a taxi to a football field....When movie director William Berke wanted a boxer for a bit in one of his pictures, he needed only to turn to his assistant cameraman, Art Lasky, a former topflight heavyweight.

Sport Shorts From Britain

By ALAN NICKLESON
Canadian Press Staff Writer

LONDON, Oct. 27 — (CP). — Sprightly at 61, Sam Heapy succumbed to the lure of the turf and took out a jockey's licence. He's riding a couple of good things at the Windsor track this month and it's worth a two-bob bet if only to recognize sheer pluck.

Sam figured he was all washed up as a jockey when he escaped to England after Germany invaded Belgium. He had been riding on the Continent for 43 years and holds what is believed to be a world's record in that he has been astride 3,260 winners. He has trained almost as many.

Recently Sam did a bit of exercising on racers owned by Gerald Deane. That did it. Sam figured his still-supple frame would stand the pace.

"One of my reasons for starting again as a jockey," said this old fellow, "is that I think Newfoundland is a stayer and I'm being given a chance to prove it. I have ridden in between 15,000 and 16,000 races, the total distance of which would, I estimate, stretch halfway around the world."

Sam will hold the distinction of being the oldest jockey on British tracks when he goes to the post. Only once before has his racing career been interrupted. That was during the First Great War when he was interned for three years in Germany.

Over in neutral Eire, a colt owned by a Scottish patron of Irish racing won the Irish Cambridgeshire at The Curragh outside Dublin.

Astrologer, supplementing James McVey's victories with Suntop in the Irish Oaks and Solferino in the Irish St. Leger, took the lead 50 yards from the finish of the mile grind to win by a head from Dunseverick.

At just about the same time, Dick Sullivan, who manages McVey's bloodstock, announced that Suntop and Solferino will be retired to stud and mated. Racing circles consider it a fortunate circumstance that the blood lines of the Oaks and St. Leger winners is suitable for combining.

The King will have some choicely-bred two-year-olds racing for the finish line next season. They'll be trained by Capt. Cecil Boyd-Rochfort, who took over the majority of His Majesty's racers following the death of Willie Jarvis.

One batch of six yearlings included colts by the successful sires King Salmon, father of this year's Derby Winner, Herringbone; Hyperion, Fairway and Foxhunter.

Best of the King's two-year-olds this season has been Knight's Daughter although the Royal Stables had only a few runners and none in the classics which His Majesty's runners all but monopolized last season.

Forsey Enlists

CALGARY, Oct. 27 — (CP). — Any hope that Toronto Maple Leafs may have had to have Jack Forsey return to the National Hock[ey] League this winter faded yesterd[ay] when he enlisted with A-20 Can[a]dian Army Service Corps at R[ed] Deer, Alta.

MAKE YOUR OWN CIGARETTES WITH
MACDONALD'S
Fine Cut
A MILDER TASTIER TOBACCO

ESTABLISHED 1877

Scarfe's
Varnishes · Paints
Enamels · Wax
A FINISH FOR EVERY SURFACE
AT YOUR NEAREST SCARFE'S DEALER

HISTORIC "FIRSTS" IN RUBBER

First—to use age-resistors in rubber tires

SAVES MILLIONS OF DOLLARS
FOR CAR OWNERS EVERY YEAR

LONG BEFORE THE "AUTOMOBILE AGE" the village blacksmith knew the art of tempering steel to make it tough. But until B. F. Goodrich Research engineers tackled the problem of toughening rubber, all tires back 30 or 40 years ago, aged so quickly that you could gouge out huge hunks of rubber with your fingernail . . . only a few months after the tire was manufactured. Again B. F. Goodrich came through with another "first" in rubber . . . this time a marvellous "AGE-RESISTOR" that compounded with rubber made it t-o-u-g-h . . . added months . . . years to a tire's life . . . was to save motorists millions every year.

Today B. F. Goodrich research facilities are being used to solve the problems of war. B. F. Goodrich developed the first practical airplane de-icers, developed the first endless rubber track now used for war vehicles, the first automatic control valve for airships.

But the lessons learned in war will be of use when peace comes. New developments will be ready when increased supplies of rubber are available.

And no matter what kind of rubber is available—guayule, plantation crude, reclaimed, or any other—B. F. Goodrich will continue to make the finest tires from it, as they have done since 1870.

* * * * *

SAFETY FIRSTS... that make your tires last longer

Drive below 40 M.P.H. . . .
Check tire inflation weekly . . .
Have your tires inspected regularly.

These are firsts in safety for your present tires . . . which very likely must last you for the duration. There is still no prospect of sufficient rubber for ordinary civilian needs. So don't take chances with your present tires.

In war or peace
B.F. Goodrich
FIRST IN RUBBER

SAMMY ANGOTT PICKED TO DECISION SLUGGER WHITE IN 15 ROUNDS

Here Are The Top Tackles In Eastern States

Two top tacklers in the eastern States are Francis Merritt of the Army, LEFT, and Don Whitmire of the Navy. Whitmire is the former Alabama star. Merritt was an outstanding star last season.

Title Holder Reported In Top Form

HOLLYWOOD, Oct. 27 (AP) — Charlie Jones, who has spent 29 years in boxing and managed Sammy Angott to the lightweight title, says Sammy may knock out Luther (Slugger) White of Baltimore before the 15th round of their championship go tonight in Hollywood Baseball Park.

"One thing I am sure of," Charlie hastens to add, "and that is Sammy will retain his championship. He's the strongest lightweight in the business, is in perfect physical condition, and doesn't lose to fellows like White.

"He was inactive for six months, then stepped right in and whipped Willie Pep, who had won 62 straight."

Henry Armstrong thinks Sammy is too good an infighter, too rugged for White, and that the Baltimore boy will be a big target. But Armstrong's manager, George Moore, says Angott doesn't hit hard enough and that White, a ceaseless borer, will pile up enough points to win.

Angott gets a flat guarantee of $15,000 for tonight's affair. White, who came here broke and has done fairly well in winning eight in a row, doesn't get anything unless the gate goes over $25,000. He takes 60 percent of everything over that figure. Promoter Joe Lynch will have to do better than a $50,000 gate to make money. The crowd may go to 12,000 or 15,000.

It will be the first outdoor night fight since the United States entered the war.

—BUY VICTORY BONDS—

Petawawa Joins Ottawa Circuit

OTTAWA, Oct. 27 — (CP). — Admission to Ottawa Senior City Hockey League of Petawawa, Ont., military camp has given the league a five-team circuit.

Three civilian clubs are in the loop — Canadiens, Montagnards, and Hull Volants—and the service clubs are Petawawa and the R.C.A.F. team from Arnprior, Ontario.

The O. S. C. H. L. has rejected an application for admission by Ottawa Combines, member clubs feeling they could not support a sixth team, it was learned yesterday. The 20-game schedule is expected to open November 11 here, and will most likely match service against the civilian clubs, leaving one of the three civilian clubs on the sidelines the first night.

Col. E. A. Wiggs who represented the Petawawa Club said he expects Spr. Louis St. Denis, who played with Ottawa Commandos last season, and Roy Giesebrecht, who played with Kingston in the O.S.C.H.L. last winter, will play with Petawawa this year.

—BUY VICTORY BONDS—

Gravino Wins

BUFFALO, N.Y., Oct. 27 — (CP) —Mike Gravino of Hamilton, Ont., won a six-round decision over Johnny Montreal, Buffalo, in a boxing bout here last night. Gravino weighed 130, Montreal 133.

MOVIE TIME TABLE

Capitol — "Bataan", 2.00, 4.25, 6.45, 9.15.

Regent—"Alaska Highway", 1.30, 4.00, 6.30, 9.05; "Henry Aldrich Swings It", 2.40, 5.10, 7.40, 10.10.

Centre—"Who Done It", 1.32, 4.20, 7.15, 10.00; "Manila Calling", 2.55, 5.55, 8.45.

Beaches Must Defeat Airmen

TORONTO, Oct. 27—(CP)—The season's first meeting between Toronto Balmy Beach and Toronto R.C.A.F. Hurricanes—under floodlights tonight at Maple Leaf Stadium — may reduce the Ontario Rugby Football Union play-off race to a two-team struggle between Hurricanes and Hamilton Flying Wildcats.

Currently trailing Hurricanes by three points and Wildcats by five, Coach Alex Ponton's Beachers must defeat the Airmen or join Toronto Navy, Toronto Indians and Ottawa Combines in the discard. The contest marks the half-way point in a busy week of competition for both Beaches and Hurricanes, since both played last Saturday and are scheduled to go into action again this Saturday, Beaches against Combines and Hurricanes against Wildcats.

Beaches won't be idle entirely Thursday either, the date set for hearing of their protest against Hamilton's 18-17 victory on the latter's home grounds last Wednesday. The protest is based on an official ruling awarding Beaches an extra play when Hamilton fans surged on the field during the last play of regulation time.

While Beaches will be close to full strength tonight, Hurricanes have lost several linemen through posting and at least three of the front wall troops may be forced to play the full 60 minutes.

Hawks Warm Up For Season With Ice Workout

Preparing for the season opener, coming up shortly, Chicago Black Hawk players cut capers on the ice. Mush March, veteran forward, is at extreme LEFT. Red Mitchell and Virgil Johnson, CENTRE, give the works to Goalie Hector Highton, a 20-year-old recruit.

Canadian Sport Snapshots

By CHARLES EDWARDS
Canadian Press Staff Writer

TORONTO, Oct. 27 — (CP). — Pre-season opinion is that Montreal Canadiens wil start the National Hockey League campaign as favorites. Coach Happy Day of Toronto Leafs says: "Canadiens should finish on top after a tough fight with Boston and Chicago." Days opinion is based chiefly on newspaper reports of lineups which show each of these three clubs with nine or more of last year's team available. Toronto, Detroit, and New York each have five of last season's starters in the fold again.

Actually, though, neither Day, Jack Adams nor Lester Patrick can say with assurance that their own teams won't be in the thick of the title hunt. If their young rookies pay off, any one of the clubs might prove a contender. So far they're absolutely unknown quantities.

On his way to Winnipeg to open Rangers' training camp, Patrick asked Day how the Leafs looked on paper. "Lousy," quoth Day. Patrick came right back with: "You think Leafs are lousy. I'll swap teams and give you $5,000 extra and I haven't even seen your outfit.'"

Clancys version:

After refereeing a Boston Bruins exhibition, King Clancy put the okay on hockey's new rules. "I'd say it was the biggest change hockey ever made and perhaps the best," he said. "That red line in centre ice and the added freedom in passing up to it from either end is bound to make the game better. It's just about certain to end a lot of that ganging into the corners."

Day's version:

Leafs' Happy Day doesn't think the rules will make much difference. "After all," says Hap, "it wasn't hard for a team to hold six men inside their own blue line under the old ganging play. The defending team frequently was unable to shoot the puck up the ice for minutes on end, particularly when they were a man short due to a penalty. What chance would they have if they posted still another man out at centre ice for a possible pass? Even if a defending team does manage to get a pass out to centre, the pass receiver has to get the puck on his stick and get under way. His check will usually catch him before he can get going."

We'll see who is right Saturday night.

—BUY VICTORY BONDS—

Fights Last Night

By The Associated Press

NEW YORK: Chalky Wright, 132½, Los Angeles, stopped Patsy Spataro, 135½, New York, 2.

BUFFALO: Bobby Claus, 146, of Buffalo, stopped Pete Galiano, 149½, Baltimore, 6.

WHITE PLAINS, N.Y.; Joe Agosta, 157, New York, knocked out Colidge Miller, 156½, Detroit, 4.

NEW BEDFORD, Mass.; Leo Sawicki, 146, Worcester, outpointed Godfrey Howell, 146, New York 10.

HARTFORD: Joe Bennett, 153, New York, stopped Verne Patterson, 149, Hartford, 7.

JERSEY CITY: Mickey Makar, 147, Bayonne, outpointed Baby Galento, 144½, Chicago, 10.

—BUY VICTORY BONDS—

EXPENSIVE BERRIES

Margaret C. Harris of Shepperton, Middlesex, was fined the equivalent of $17.50 for using gasoline in a car to go blackberrying.

CHEX
EVERY SUNDAY TUESDAY THURSDAY
"Chapel Chimes"
1.30 to 1.45 P.M.
NISBETT FUNERAL HOME

The top show for TONIGHT
THE VICTORY STAR SHOW
ONE OF THE OUTSTANDING BROADCASTS OF THE SEASON
DRAMA · MUSIC · NOVELTY
Featuring
GREER GARSON
JOHN DUDLEY
Metropolitan Opera Tenor
Musical Arrangement by PERCY FAITH
BROADCAST OVER A NATIONAL NETWORK INCLUDING
CHEX
9 p.m.

What's On the Air

Stations	Kilocycles
CHEX	1430
CBL	740
CFRB	860
WEAF	660
WJZ	770
WABC	880

Symbols: D—Drama, M—Musical, R—Religious, S—Songs, T—Talk, V—Variety, N—News

This Program has been given the Peterborough Examiner by stations herein listed. If the presentations as scheduled are not on the air, the fault lies with the stations and not with the Examiner.

Radio Station CHEX Carries the News on the Hour

WEDNESDAY EVENING

6:00 P.M.
CHEX—News
CBL—Relax and Enjoy-M
CFRB—Jimmie Dale

6:15 P.M.
CHEX—Singing Strings-M
CBL—Market Report
WABC—To Your Good Health

6:30 P.M.
CHEX—News; Rhythm R'ndup
CBL—Galliechio's Orch.
WJZ—Singo
WEAF—Bill Stern's Sports

6:45 P.M.
CHEX—Parade of Bands-M
CBL—BBC NEWS
WEAF—Cheque Your Music
WJZ—Lowell Thomas

7:00 P.M
CHEX—News; Sportcast
CBL—Singing for Pleasure

7:15 P.M.
CHEX—Victory Loan Show
CFRB—Musical Review
WABC—Harry James' Music

7:30 P.M.
CHEX—Victory Loan Show
WJZ—Lone Ranger-D
WABC—Easy Aces-D
WEAF—Musical Revue
CGL—Caribbean Nights-M

7:45 P.M.
CBL—News Roundup
WABC—Mr Keene-D
WEAF—H V Kaltenborn-N

8:00 P.M.
CHEX—Today and Tomorrow
WABC—Sam. Kaye's Orch.
WEAF—Mr and Mrs North-D
CFRB—Queer Quirks

8:30 P.M.
CHEX—Midweek Meditations
CBL—The Production Front-T
WEAF—Beat the Band
WABC—Dr. Christian-D
WJZ—Battle of Sexes

8:45 P.M.
CHEX—Hayloft Follies

9:00 P.M.
CHEX—News; Victory Loan
WEAF—Time to Smile
WABC—Mayor of the Town
WJZ—Bandwagon

9:30 P.M.
WABC—Jack Carson Show
WEAF—Mr Dist Attorney-D
WJZ—Victory Parade

10:00 P.M.
CHEX—Ontario News
CBL—CBC News
CFRB—Great Moments
WEAF—Kay Kayser-V
WJZ—Raymond G Swing-T

10:15 P.M.
CHEX—A to Z
CBL—People on March
WJZ—Listen to Lulu-S

10:30 P.M.
CHEX—Ballroom Time
CFRB—Charles Boyer-T
WABC—Cresta Blanca Car'val
WJZ—Men's News

11:00 P.M
CHEX—News
WABC—Ned Calmer-N

THURSDAY MORNING

8:00 A.M.
CHEX—News
CFRB—Jim Hunter-N
WJZ—The Kibitzers-V
WEAF—News Roundups

8:15 A.M.
CFRB—Dave Bacal, organist
CHEX—Top of the Morning
CBL—Morning Devotions
WABC—Music of To-day

8:30 A.M.
CBL—March Past-M
WABC—Missus Goes Shop'g-T
WJZ—Nancy Craig-T

8:45 A.M.
CHEX—Morning Devotions
CFRB—Golden Gate Quar.
WEAF—Definitions-V
WABC—Woman's Page-T

9:00 A.M.
CHEX—News; Neigh News-V
CBL—Everything Goes-V
WJZ—Breakfast Club-V

9:15 A.M.
CHEX—Meet the Band-M
CFRB—School of the Air

9:45 A.M.
CHEX—Sweethearts
WABC—This Life of Mine-D
CBL—Music While You Work

10:00 A.M.
CHEX—News; Masterworks
WJZ—Market Basket-T
WABC—Valiant Lady-D
CBL—School of the Air

10:15 A.M.
CFRB—Baby Program-T
WABC—Kitty Foyle-D
WEAF—The Open Door-D

10:30 A.M.
CHEX—Novatime
CFRB—Mrs Aitken-T
WJZ—The Baby Institute
CBL—Wartime Shopping-T

10:45 A.M
CBL—Monica Mugan-T
WJZ—Sweet River-D
CHEX—To be announced

11:00 a.m.
CHEX—News; Neighbors-V
CFRB—Home Crafters
CBL—Road of Life-D
WABC—Mary Lee Taylor-T

11:30 A.M
CHEX—Musical Sketches
WABC—Bright Horizon—D
WEAF—Brave To-morrow-D
CBL—Soldier's Wife-D

11:45 A.M
CHEX—Invit to Syncopation
CFRB—Do You Remember?
WJZ—Living Is Fun-T
WABC—Aunt Jenny-D

THURSDAY AFTERNOON

12:00 NOON
CHEX—News; Home Folks
CBL—BBC News
WJZ—The Riddle of Life-T

12:15 P.M.
CFRB—Farm Broadcast
WJZ—Skipper Nelson-S

12:30 P.M.
CHEX—News; Farm News
WJZ—Farm and Home Hour
CFRB—Life Can Be Be'tiful
CBL—Farm Broadcast

1:00 P.M.
CHEX—News, Farm Folks
CBL—CBC News
WEAF—Mary M McBride-T

1:15 P.M.
CHEX—Eb and Zeb
CBL—The Happy Gang
WJZ—Woman's Exchange

1:30 P.M.
CHEX—Chapel Chimes-M
CFRB—Aloha Land
WABC—Bernadine Flynn-T

1:45 P.M.
CHEX—They Tell Me-T
WJZ—Thursday Concert

2:00 P.M.
CHEX—Betty and Bob
WEAF—Guiding Light
CBL—Matinee Melodies
CFRB—Our Gal Sunday-D

2:15 P.M.
CHEX—Victory Loan Show
WJZ—Mystery Chef-T
WEAF—Lonely Women-D
CFRB—Capsules of Melody

2:30 P.M
CHEX—Stars of the Week
WJZ—Ladies Be Seated
WEAF—Light of World-D

2:45 P.M.
CHEX—Organ Tones
WEAF—Hymns of Churches

3:00 P.M.
CHEX—News; Ballroom
CBL—A Woman of America-D
WJZ—Morton Downey-S

3:15 P.M.
CFRB—Dr. Stidger-T
CBL—Ma Perkins-D
WJZ—My True Story

3:30 P.M.
CHEX—Sincerely Yours-V
WABC—Now and Forever-D
CBL—Pepper Young-D

3:45 P.M.
CHEX—Wendall Hall
WJZ—Neighbors-T
CBL—Right to Happiness

4:00 P.M.
CHEX—News; Ivorettes
CBL—Joint Recital
WJZ—Blue Frolics
WEAF—Backstage Wife-D

4:15 P.M.
CHEX—Highlights of the Week
CFRB—Big Sister-D
CBL—Good Morning Ladies-T

4:30 P.M.
CHEX—1430 Club
CFRB—Lesly Stowe's Guests
CBL—Recital
WEAF—Lorenzo Jones-D

4:45 P.M
WJZ—The Sea Hound-D
CFRB—Waltz Time
WABC—Perry Como-S
WEAF—Widder Brown-D

5:00 P.M
CHEX—News
CBL—Front Line Family-D
WABC—Fun with Dunn-V
WEAF—When Girl Marries

5:05 P.M.
CHEX—Lindsay Salute—M

5:30 P.M.
WJZ—Jack Armstrong-D
CFRB—Peter Pan
WEAF—Just Plain Bill-D
WABC—Sing Along

5:45 P.M
CHEX—Musical Moment
CFRB—The Lone Ranger-D
WABC—American Women

HERE AND THERE IN SPORTS

By The Canadian Press

By The Canadian Press

The great new naval training establishment, H. M. C. S. Cornwallis, at Deep Brook, N. S., is already boasting of its athletic personnel which includes many former sport stars from Ontario preparing for naval service. Commanding officer of the training unit, Capt. J. C. I. Edwards, himself has been a hockey and football star and a top-ranking tennis player.

Among the Ontario lads in uniform, one of the outstanding in the sports arena is Bill Shill, formerly of Toronto, who played with Boston Bruins only last season. Jack Nash of London, now a probationary sub-lieutenant, was one of Canada's featured golfers, while Al Lennard, an officer candidate, was famed in O.R.F.U. circles around Hamilton and Dundas.

Chuck Millman played football with the Calgary Broncs and the Vancouver Grizzlies and previously was well-known at Stratford. Lieut. J. Edwards formerly was a pigskin-carrier for the Ottawa Rough Riders and Toronto Argos. AB. Harvey Dubs, a pro boxer in civilian life in Western Ontario, holds the Canadian inter-services welterweight title.

Owns Rcae Track

Joseph E. Widener, 71-year-old turfman and financier who died yesterday at his Philadelphia suburban home, was the principal owner of Belmont Park and with his nephew, George D. Widener, held major ownership of Hialeah Park in Florida. He owned a Kentucky estate which was famed as a thoroughbred stock farm.

Hamilton finalist in the Ontario Senior softball championship series formally refused last night to meet Toronto Peoples at Toronto on Thursday night in the fourth game of the set, as ordered by Charles Lewis, convener of the O. A.S.A., after consultation with George H. Spooner, the Association president in Galt.

The most aggressive line-bucking aggregation he has handled since going to Winnipeg in 1938 is the description which Coach Reg Threlfall has given to his current R. C. A. F. Bombers, now leading the Western grid league. "They're not fancy," declared Threfall, "but for putting together a series of first-downs the hard way, they're good."

Kenesaw M. Landis, baseball commissioner, yesterday announced at Chicago he would not approve reserve contracts for players entering baseball employment while on vacation or leave from defence work or from military service because such procedure controlled players over the war period and they would not count in the club's player limit.

The annual meeting of the International Baseball League will be held November 29 in New York City, two days before the December meeting of the National Association of Professional Baseball Clubs. Delegates of the International club gathered yesterday in Gotham to discuss the agenda, including several proposed changes.

—BUY VICTORY BONDS—

Chicago Hawks Have Strong Outfit

By MARSHALL BATEMAN
Canadian Press Staff Writer

MINNEAPOLIS, Oct. 27—(CP)—Don't be surprised if Chicago Black Hawks jump out in front in the six-team National Hockey League and stay there. That's the expectation of Manager Paul Thompson who appears not to have an immediate manpower problems.

Reinforced with 11 experienced professionals—a steadying influence for the sprinkling of youngsters—Black Hawks' chance are "a little better" than any of the other clubs.

"I believe we're apt to go all the way right from the opening game, if we can stand up at the net," said the manager.

Like most other teams, Chicago will start with an untried netminder —either 19-year-old Hic Highton of Vancouver or 29-year-old Clem Harnedy, former backstop of the 1936 Olympic sextet. Tonight's exhibition game here may be the deciding factor on who starts in the opening contest against Toronto Maple Leafs at Chicago next Sunday night.

Up front, Black Hawks have hard-knocking experienced defence pairs and a dozen men from which to pick attacking trios. The big veteran, Earl Siebert, with Jack Dyte, 200-pound rookie from Toronto, are likely to bounce many an incoming juvenile speedster before long.

Dyte is one of the two young defencemen. The other, Bill Ingram of Edmonton, has been working alongside George Allen. Art Wiebe, is starting his 11th season with the club, and the sixth defenceman is Virgil Johnson, veteran American Association performer.

While the dash and zip of the triple brother act—Max, Reg and Doug Bentley, will be lost to Chicago this year, Thompson figures the surviving member, Doug, will give a good account of himself.

Doug now patrols the left wing with Bill Thoms at centre and Bill Mostenko, Winnipeg boy, on the right lane. "I'll have the fastest line in the N.H.L."

Remember When—

By The Canadian Press

Panama Al Brown defeated Eugene Huat of France in a 15-round bout at Montreal for the world bantamweight boxing title 12 years ago today. They clashed in Paris a year later with Brown the winner again.

—BUY VICTORY BONDS—

Barons Win

CLEVELAND, Oct. 27 — (AP).—Firing three goals in the last five minutes of play, the Cleveland Barons trimmed the Pittsburg Hornets 6-3 in opening the American Hockey League season before 4,772 fans in the Arena last night. Eddie Emerton, 17-year-old rookie forward from Cornwall, Ont., and the veteran Alex (Bud) Cook, who will report to the United States Coastguard on November 5, scored two goals apiece for the Barons. Lou Trudel and Pete Horeck tallied the others.

Regent
STARTS THURSDAY
A Program of Comedy and Action
DEAD END KIDS and LITTLE TOUGH GUYS in
KEEP 'EM SLUGGING
Huntz Hall Bobby Jordan Gabriel Dell
Norman Abbott Evelyn Ankers Don Porter
FEATURE NO. 2—A TOP WESTERN
"VENGEANCE OF THE WEST"—PLUS! SERIAL
TO-NIGHT ONLY!
"ALASKA HIGHWAY" - HENRY ALDRICH SWINGS IT"
SPEED the VICTORY
5TH VICTORY LOAN

CENTRE
LAST TIMES TO-DAY!
ABBOTT and COSTELLO in "WHO DONE IT?"
Hit No. 2
"MANILA CALLING"
With Lloyd Nolan. Plus! News
TO-MORROW - FRI. - SAT.
Two—Splendid Week-End Hits—Two
BARBARA STANWYCK
In the Mirthful Musical Mystery Feature
'Lady Of Burlesque'
AND FEATURE NO. 2
"The Devil With Hitler"
A Hit-and-Miss Comedy With Alan Mowbray
Plus! British Newsreel - Disney Cartoon

Tomorrow
CHARLES BOYER JOAN FONTAINE
and a Sensational Performance by Sensational ALEXIS SMITH
All together in a wonderful new WARNER BROS. HIT
in THE CONSTANT NYMPH
with CHARLES COBURN
IT'S THE WARNER KIND OF HIT!
PETER LORRE · BRENDA MARSHALL · DAME MAY WHITTY
ON OUR STAGE THURSDAY NIGHT ONLY
Canadian Department Stores
FASHION REVUE
Professional Mannequins
8.50 P.M.
5TH VICTORY LOAN
Capitol
A FAMOUS PLAYERS THEATRE
LAST TIMES TODAY
"BATAAN"
With ROBERT TAYLOR GEORGE MURPHY

Canvass Slipped On 8th Day Of Victory Loan

Peterborough added $175,050 to its aggregate subscription on the Fifth Victory Loan on Tuesday in another general advance all along the easy front of lending money to the Government at the interest rate of 3 per cent to sustain through the fall and winter months Canada's tremendous activity in the war.

The totals still tell an agreeable story of progress from a grand total of $2,443,500 to Monday night up to $2,615,550 at the close of Tuesday for a percentage of 56.93 as against the peexcted percentage as against the expected percentage of 44.42 for the first eight days of rather awesome reminder, the objective for the county and city is $4,600,000, leaving Peterborough with the still big undertaking of digging up another $1,981,450 to level off at the 100 per cent.

Only one disturbing note sounded in the Tuesday evening summary at headquarters, a decline of 1.76 in the percentage surplus. That is, Peterborough was 14.27 ahead of the expected percentage at Monday night as compared with 12.51 points in excess of the cumulative percent of objective at Tuesday night. However, the percentage column still shows that comforting margin of 12.51 as Peterborough begins the ninth day of the campaign, the half-way flag to Saturday, October 30.

City's Big Day.

This now that Tuesday advance of $175,050 was made up: $77,300 in the general canvass of the city, the outstanding stride of the day; $48,950 in the employees' canvass; $30,000 in the special names section and $18,800 in rural Peterborough.

Totals were as follows: City general up from $456,500 to $533,800 or $77,300, which is 34.44 per cent of the city's objective of $1,550,000. In other words the city general canvass is trailing its required percentage by 10 points in the percentage column.

Employees' canvass advanced rom $664,100 to $713,050, a gain of $48,950; and the total represents 75.58 per cent of the objective of $950,000. The industrial group is three-quarters of the way home.

Special names increased their total from $1,135,000 to $1,165,000, an advance of $30,000, to 77.67 of their objective of $1,500,000.

And the rural canvass moved from $187,900 to $206,700, a gain of $18,800 to 34.45 per cent of the rural objective of $600,000.

The city general and the rural returns are almost exactly at the same percentage of their respective objectives, the city 34.44 and the village townships 34.45.

Improvements in the percentage standing of these groups on Tuesday were: Employees' canvass 5.67 per cent, city general canvass 4.94 per cent, rural canvass 3.13 per cent, and special names 2 per cent.

The grand total percentage on Tuesday night was 56.93 per cent, as compared with 53.12 per cent Monday night. And, again to repeat, the required percentage last night was 44.42.

Peterborough has subscribed 56.93 per cent of its objective, as against the required 44.43 as at Tuesday night—still out in front.

Havelock Leading.

Havelock wrested first position from Smith Township in Tuesday's returns, and both are beyond the 50 per cent level. Two others, Asphodel and North Monaghan, are ahead of the required percentage of their objectives for the eight days.

The order of the rural leaders is: Havelock, Smith, Asphodel, North Monaghan, Ennismore, Belmont-Methuen, and Otonabee.

Tuesday's Standing.

Results as tabulated last night were as follows, reading in order across the column, the objective, amount subscribed, and percentage of the objective for eight days' campaigning:

City of Peterborough, general ...	$1,550,000	$533,800	34.44
North Monaghan..	35,000	15,750	45.
Otonabee	130,000	41,850	32.19
Asphodel	38,000	17,600	46.32
Norwood	58,000	11,100	19.14
Smith	90,000	45,500	50.56
Harvey, Burleigh, Anstruther & Chandos	45,000	11,550	25.67
Lakefield	60,000	14,500	24.17
Ennismore	12,000	4,400	36.67
Douro	35,000	7,450	21.29
Dummer	34,000	7,600	22.35
Belmont-Methuen	25,000	8,850	35.4
Havelock	38,000	20,550	54.08
Total rural canvass	600,000	206,700	34.45
Total City and County general canvass	$2,150,000	$740,500	34.44
Employees' canvass	950,000	713,050	75.58
Special Names	1,500,000	1,165,000	77.67
Grand Tl.	$4,600,000	$2,618,550	56.93

In Search Of A Target

These three U.S. Navy dive bombers make a stirring picture as they soar away from their carrier on a fighting mission somewhere in the Pacific. The planes are hard-hitting Dauntless dive bombers, manufactured by Douglas Aircraft.

MORE ABOUT—

Allies Drive

Continued from Page 1

The Canadian 1st Division, part of the 8th Army, has been reported as operating in the area of Vinchiaturo.

Opposition both in the air and on the ground yesterday was reported as light, although military spokesmen expressed the opinion that the reason was the Germans were consolidating their new positions and preparing for future moves.

The 8th Army, extending their front between the Biferno and Trigno Rivers, captured Acquaviva and Civita Campomarano. These towns lie between Palata and Petrelle, whose fall was announced yesterday.

MORE ABOUT—

Wartime Bonus

Continued from Page 1

to Ottawa equipped with the majority and minority reports of the War Labor Board's inquiry earlier this year into wage conditions and labor relations.

The government has withheld publication of these documents—a majority report signed by Mr. Justice C. P. McTague, chairman of the Board, and Leon Lalande of Montreal, employer representative, and a minority report submitted by J. L. Cohen, K.C., of Toronto, labor representative, who was subsequently ousted by Cabinet action.

Following receipt of these reports the government understood to redraft a multitude of orders-in-council affecting labor into a consolidated code. Proposals, it is understood, include an entirely new wartime wage control order tightening the restrictions on general wage increases and provision for the encouragement of collective bargaining between employers and unions.

Will Have Teeth

Officials who have had part in drafting the recommendations which the government has had under consideration say it is likely both employers and unions will face new, more clearly-defined responsibilities in legislation better equipped with "teeth" for its enforcement than is present legislation.

With labor one of the peacetime responsibilities of the provinces the government has recognized for some weeks that consultation with the provinces is a proper course, although under the broad powers of the war measures act the Dominion itself could introduce the new legislation.

Mr. Mitchell's announcement of the conference lent strength to recent reports that the cost-of-living bonus may disappear, with the money the workers now receive as their bonus becoming part of their basic wage rate.

The bonus, put into operation as a safeguard against inflationary tendencies, is believed to have been a major subject of government consideration in the new wage and labor program. It is understood no definite decision has been reached on the part it will play in the program.

Gas Cut Coming

TORONTO, Oct. 27—(CP). — William Bunting of Toronto, president of the Independent Master Bakers' Association of Ontario, told the opening session of the association's two-day convention here a further cut in gasoline rations next spring is possible. He said his information came from Prices Board sources.

Lonergan Says Didn't See Wife On Sunday

NEW YORK, Oct. 27 — (AP).— New York police today awaited the arrival of Wayne Lonergan with the hope that the husky R.C.A.F. aircraftman would supply needed information to piece together the facts of the murder of his vivacious 22-year-old wife, Patricia.

Lonergan, in the custody of two New York detectives, was expected to take a train today from Buffalo, N.Y., where, it was reported, the three spent the night because they were unable to get seats on two early morning trains for New York.

Lonergan 26, appearing tired but composed, arrived at Black Rock, a Buffalo suburb, early today accompanied by District Attorney John Loehr and the detectives after he had waived extradition in Toronto.

The handsome aircraftman was temporarily detained at Fort Erie in Ontario by Canadian officials on a technicality, believed to have been that Lonergan did not have a money declaration form. This technicality was waived in ninety minutes.

The four men then headed for the New York Central Railroad station.

Seek Uniform

Meanwhile, in New York, two developments were disclosed in the case which has baffled police since the comely Mrs. Lonergan found dead in her richly furnished apartment at exclusive Beekman Hill Sunday.

Police revealed they had disclosed fingerprints on the base of one of the antique brass candlesticks with which the heiress to a $5,000,000 brewery fortune was believed beaten to death.

Authorities said they were trying to identify the prints.

Assistant District Attorney Jacob Grumet arrived at police headquarters with a mysterious package, wrapped in heavy paper and securely tied.

A reporter asked if the two-foot-long package contained a uniform, referring to the R.C.A.F. uniform Lonergan said had been stolen from him while in New York last week-end.

The prosecutor replied with a blunt "no," and refused to reveal the contents. Grumet has called the missing uniform one of the most important clues in the case.

Although no charge has been made against the Canadian-b[...] Lonergan, he consented to re[...] here after an all-day questio[...] in Toronto. He has stoutly de[...] any connection with the slay[...] maintaining he did not see his [...]tranged wife over the week-e[...]

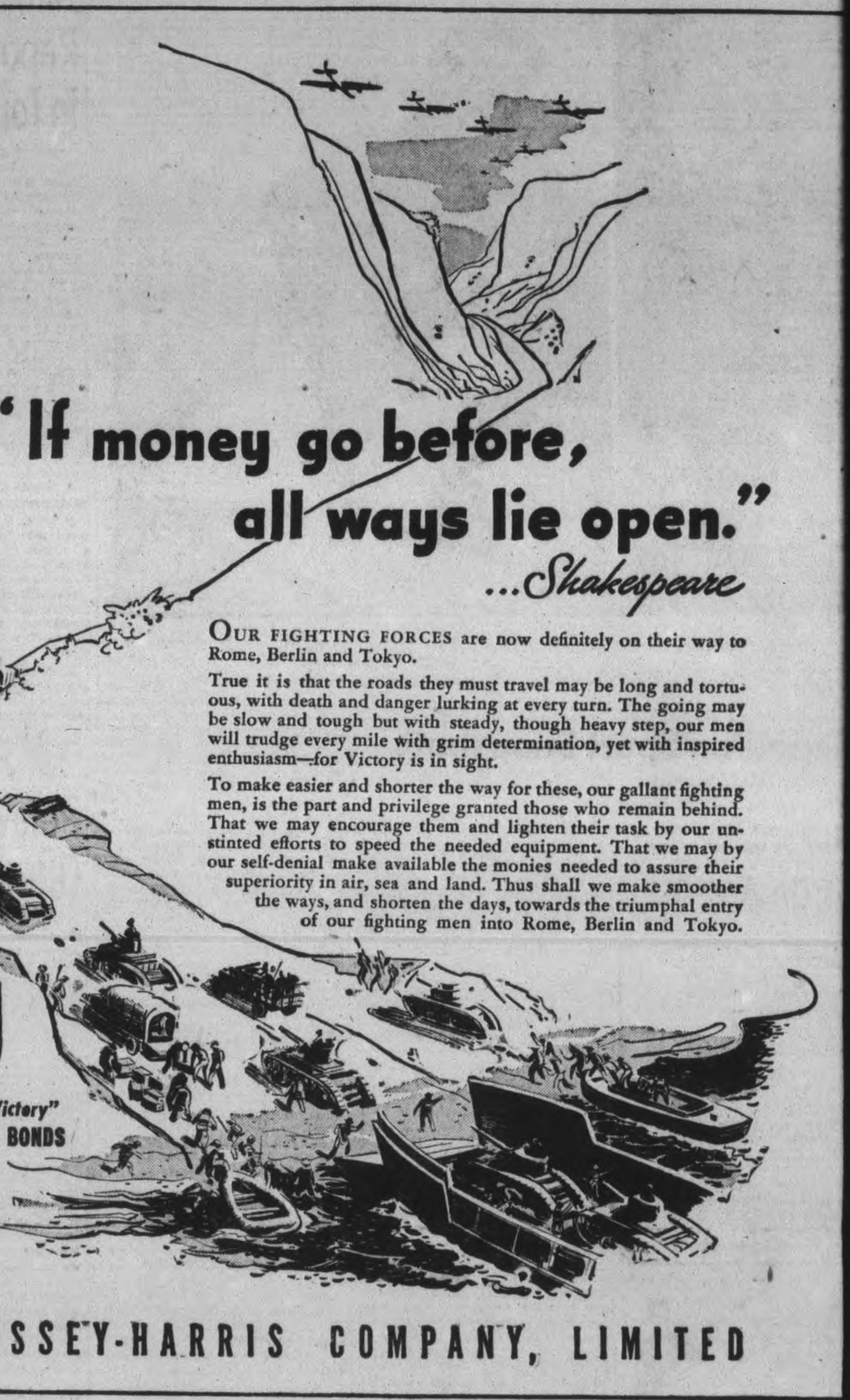

The Peterborough Examiner

VOL. LXXXVIII, No. 97 — PETERBOROUGH, WEDNESDAY, OCTOBER 27, 1943

MAIN STREET TOPICS

STITUTE MEETING

The Engineering Institute of Can-a will meet Thursday night at 8 lock in the Paragon Hall and the aker will be C. Neal of the Cana-n General Electric. His talk will al with Carboloy and is entitled emented Carbide, the Magic Met-"

MAINS UNTOUCHED

A beautiful dahlia, merging from a e yellow to a deep flame color in centre, grown by Mrs. H. Shane, Aylmer street, has escaped the t to date. The plant grew to a ht of 8 feet, 3 inches and is still ded with buds. Other dahlias in same yard have succumbed to frost.

UNTY FINALS.

The finals of the county oratorical test are scheduled to be held the auditorium of the Peter-ough Normal School on Friday ning. The contest, which is nsored by the Peterborough strict Women's Institute which sent the winners of each of the al contest which have been held oughout the county during the st few weeks.

OTESTS ADJOURNMENT

Alfred Jennings, charged in police rt this morning with failing to p his automobile before entering hrough street, pleaded not guilty the case was adjourned when police announced they were not pared to go ahead today. T. J. rley, K.C., who appeared for Jen-gs, protested mildly, but Magi-ate Langley said that under the w system of serving summonses mail such occurrences were in-table unless the place were to be ered with witnesses, many of om would be called unnecessarily.

MADE DIRECTOR

H. K. McCannan of Peterborough, was elected as a director Tuesday at the Electrical Appliance Dealers' Association in Toronto. Fred R. Cavers, St. Catharines, was re-elected as president.

PETERBORO RANKED THIRD

Peterborough as of October 25 was third in the province. This was the amount of general canvass (including banks and employees' applications). Etobicoke-Lake Shore unit in the Central Division was first with 46.94%, Kenora District in the Superior Division with 43.05% was second and Peterborough was third with 42.21%.

DOG CAUSES DOCTOR'S DEATH.

Word was received this week by John O. Wyllie, 227 McDonnel Street, of the death of his oldest brother, Dr. R. G. Wyllie, of Newbury, Berkshire, England. Dr. Wyllie was in a car driven by his wife, and in avoiding striking a dog on the highway struck an American truck. Dr. Wyllie received fatal injuries in the crash.

TRAILER IS HIT

A trailer carrying a wood-sawing outfit was knocked into the ditch Monday night when struck by a passing automobile. Clarence James, Stewart street, was driving south on highway 28 near Lakefield, and had a trailer belonging to Wesley Johnston, Lakefield, attached to his car. He stopped at the side of the road to inspect the equipment and three southbound automobiles came along and swerved to avoid the trailer. The third car, driven by Arthur Dwyer, Dalhousie street, failed to clear, however, and the trailer was hurled off the road. The damage was not extensive.

ourt Dismisses harge Against illiard Crowe

claring that while it was a case grave suspicion the Crown had led to make out a case against accused, Magistrate O. A. Lang- K.C., in police court Tuesday ernoon dismissed a charge against liard Crowe, Lakefield, of break- and entering the factory of the own Canoe Company, Lakefield, February, 1940, and committing ft.

T. J. Carley, K.C., who repre-ted Crowe, did not call any de-ce witnesses.

The Crown, which had called ee witnesses at the morning ses-n, introduced further evidence er the adjournment, including timony from Provincial Constable ce Morris and Chief Garnet mis of Lakefield. These officers ore that the electric jointer and tor and the jointer knives that d been introduced as exhibits had n found by them in Crowe's house October 1 of this year when searched the place.

rown Attorney V. J. McElderry omitted that the fact that no len property had been found en Crowe's place was searched 1940 and that a motor and joint- had been recovered in the re-t search might indicate that the used had thought that the coast s now clear, and that it would safe to have the things at his me. He argued that the articles e of an unusual nature, not the d of thing that changes hands quently.

n this argument Mr. Carley said t there was nothing in the evi-ce to show that there had been break-in at all. The hasp and padlock, he said, had not been erfered with and there was no dence that any windows had been ced. He argued that there was identification of the motor and nter.

ence Thin

The only thing that comes close directly connecting the accused with the alleged break-in," said Magistrate O. A. Langley, K.C., in giving judgement, "was the evidence that he had been seen some distance away from the Canoe Company's plant, dragging a sled."

His worship declared that even if it could be held that possession of stolen articles was recent possession after three and a half years, in this case the exhibits produced had not been positively identified as articles stolen from the canoe factory.

On that account, while there was grave suspicion, there was no evidence on which a conviction could be made and the charge was dismissed.

—BUY VICTORY BONDS—

Milk For Britain

The sum of $2.00 has been received from Donald Ebbs and a like amount from William and Edwin Westington of South Monaghan.

Previously acknowledged	$13,490.04
Donald Ebbs	2.00
Wm. and Edwin Westington	2.00
Total to date	$13,494.04

Youth Faces Serious Count

Robert Blackwood, sought for several days by the police, on a charge of having assaulted Constable Allan Edmison in the execution of his duty last Friday night at the Legion Hall, was arrested yesterday by Officers John Naples and C. J. McGillen.

This morning he appeared before Magistrate O. A. Langley, K.C., in police court and pleaded not guilty. He was defended by Hon. G. N. Gordon, K.C.

Crown Attorney V. J. McElderry, K.C., stating that there were charges involving other persons arising out of the same disturbance that were to be tried on Monday and he asked that Blackwood should be remanded until that time. "We can make a day of it, then," he said.

Blackwood was released on bail of $500.

efinite Tendency Being Noted o Cut Down In Hog Production

"Brood sows continue to go to rket in large numbers," says the mbton county agricultural repre-ntative in the weekly report from e Provincial Department. "There a definite tendency to cut down g production," Peterborough com-nts.

The Grey and Bruce Yorkshire ders' Club sale at Paisley re-ed $86 for the highest priced w; average for brood sows was .25; and highest priced boar $70. uce also reports that large quan-ies of western feed grain are arriving in the county. Dufferin remarks that the filling of orders for western grain is behind schedule. And the Hastings comment on that detail is "Large quantities of western grain continue to arrive in the county."

This heavy buying of western grain evidently indicates that many farmers believe in this expedient in a short grain season at home, and that they can operate satisfactorily on a feed buying basis.

Milk flow has declined in Hastings owing to the condition in which some of the cheese factories are operating now every other day. Prince Edward says: "Heavy cold rains over the last week-end caused a drastic slump in milk flow."

South Simcoe says: "Young pigs are being offered in large numbers due to the feed situation."

A sale of 300 feeder cattle in Middlesex brought lower prices than a week ago, "but the demand was keener with numerous buyers." Northumberland reports most of the apples picked, potatoes harvested and silos filled. Pumpkins and cabbages are moving to canning factories.

Many farmers in northern Frontenac are busy cutting wood. Dairy cows are still in good demand in Glengarry. One farmer in Grenville harvested 3,000 pounds of red clover seed.

he brethren of the three Masonic dges are requested to meet at sbitt's Funeral Parlors on Thurs-y, Oct. 28th at 2.30 p.m. for the rpose of attending the funeral of e late Bro. Wm. A. Gow, mem-r of Ominica Lodge No. 92, Smith-, B.C.

D. A. LOUCKS,
Corinthian Lodge, W.M.
C. V. ELLIOTT,
Peterborough Lodge, W.M.
. M. YELLAND,
Royal Arthur Lodge, W.M.

OmemeeConcert Gives Aid To War Victims

For the second time, an event held in Omemee to give an impetus to the monetary needs for carrying on the war to a successful conclusion, has been made the means of giving help to the sufferers from air raids over Britain through the Peterborough and District British War Victims fund.

The public schools of Omemee and the Township of Emily recently joined hands to hold a Concert and Quiz Contest in connection with the Victory Loan campaign, at which a silver collection was taken, which is responsible for a contribution of $13 appearing under that name in today's receipts, through Rev. R. M. Patterson, fund representative for that place.

Pupils from the Omemee Public School and S.S. Nos. 4, 5, 6, 11, 13 and 15 were represented in the quiz contest in which the winners were David Weir of Omemee in Group A., Evelyn Ruth of S. S. No. 13 in Group B, and Marie O'Leary of S.S. No. 4 in Group C.

With R. B. Harle of this city as accompanist, several chorus numbers were given by the Omemee High School and Public School pupils and an address was given by Mr. Coppice of Lindsay, while further entertainment was provided through the showing of motion pictures.

In a previous Loan campaign, a similar event gave assistance to the fund, to which the people of this district have now contributed the splendid total of $602.53, through the Rev. R. M. Patterson, whose help in this matter is much appreciated.

Empress Hotel Box

This one box has appeared more frequently in this column for the fund than any other, and in the aggregate must have contributed in a large way to the receipts for this one activity. Today its latest donation is the sum of $11, keeping up the good work it has sustained through the entire period the fund has been in operation.

The penny box total from all sources now stands at $1,915.91 and is the second highest amount to come from any one source that has given assistance to help the people of Britain.

London Girl Gives Thanks

From Christ Church School in Thessaly Road, London, S.W. 1, Dorren Blaber, 8-year-old pupil, writes to express her thanks for the money sent them at Christmas in the following words:

"Dear Canadian Friends: Thank you for the lovely time you gave us, the entertainment was lovely, and Archibald (a conjurer) made us laugh. We would like to send one of your soldiers to see us in school and we thank you for all you have done in the war. We hope that the war will soon be over and we can live in peace and the Germans have all the wickedness out of them."

To people situated as far as Peterborough is from the scenes of hostilities, there would seem to be a touch of humor in this letter, but this young eight-year-old girl is evidently very serious in looking forward to better days from the midst of the pleasure made possible through the generosity of the people of this city and district last Christmastide.

Previously acknowledged	$64,061.62
Proceeds of collection at Oemee Victory Loan Quiz Concert per Rev. R. M. Patterson	13.00
Penny Box at Empress Hotel	11.00
Total to date	$64,085.62

—BUY VICTORY BONDS—

Considers Change

TORONTO, Oct. 27—(CP). — Attorney-General Blackwell of Ontario conferred yesterday with Federal Oil Controller G. R. Cottrelle and it was reported consideration was given to the possibility of changing the existing practice whereby gasoline pumps may be padlocked before station operators are brought to trial for alleged infraction of wartime oil control regulations.

—BUY VICTORY BONDS—

CURFEW FOR PROTECTION

A curfew for all British schoolchildren "to prevent the dangers to health and mind of insufficient sleep" was advocated to a meeting of the National Federation of Class Teachers.

War—25 Years Ago

(By The Canadian Press)

OCT. 27, 1918—Gen. Von Lossberg succeeded Gen. Ludendorff as German First Quartermaster-General. Italians and British cross River Piave as Austria-Hungary accepted President Wilson's conditions and sought immediate armistice.

Man Acquitted On Charge Of Beating Dog

A charge against Arthur Metcalfe, Bridgenorth garage operator of having beaten and tortured a dog was dismissed in police court Tuesday afternoon after considerable evidence had been heard by Magistrate O. A. Langley, K.C.

Metcalfe who pleaded not guilty to the charge was represented by J. F. Strickland, K.C., while Crown Attorney V. J. McElderry, K.C., prosecuted.

Mrs. Phyllis Hartman who said she was about one hundred yards away testified that she had seen Metcalfe beating his cocker spaniel dog in the dog run on his own property. She said that Metcalfe was using a piece of rubber hose about 30 inches long and that he had struck the dog about ten times at least. She described the beating as "severe."

Mrs. Hartman swore that after being beaten a number of times the dog had run into his kennel and had been pulled out by Metcalfe and beaten again.

To Mr. Strickland the witness said that she had heard since that the dog was a chicken killer and she agreed with the defence counsel that such actions should be punished.

Three children, Fred and Joyce Ray, and Frank Heard, gave somewhat similar evidence. The first-named asked to describe the beating received by the dog said that it was a lot harder than he himself would have liked to have received.

Mrs. D. McKay who lives nearby testified that on the afternoon in question she heard the dog howling three times in succession but did not go outside to see what had happened.

For the defence Clifford Hartman said he had lived next door to Metcalfe for some years and that the accused had three dogs on this premises and he had never heard of him abusing any of them.

Metcalfe, who said he had kept dogs all his life, testified that on the afternoon in question he had been told that his cocker spaniel had been killing chickens. When he went into the dog-run he saw the dog had a chicken between her paws and she showed resentment when he tried to take the bird away. Metcalfe stated that he had a piece of windshield wiper rubber and had attempted to chastise the spaniel with that but that the dog had been too quick for him and most of the blows missed, although he admitted striking the animal a number of times.

"This is a case that never should have been laid and having been laid, should now be dismissed," said Mr. Strickland in asking for the acquittal of his client. "It is a case of an over-zealous inspector."

Mr. McElderry did not argue the case and Magistrate Langley, K.C., dismissed the charge, stating that while the dog might have been punished a little harder than some people might have done it, the evidence showed that the hose used was not of a nature to cause any serious injury.

—BUY VICTORY BONDS—

Group Capt. McBurney To Be Sent Overseas

BELLEVILLE, Ont., Oct. 27. —(CP).—Group Captain R. E. McBurney, officer commanding Trenton Air Station, R.C.A.F., for the past 11 months, has received a posting overseas according to information here. He was born in Montreal, but spent most of his life in Saskatoon, Sask. He came to this station from Ottawa headquarters where he was director of signals. He has been a member of the R.C.A.F. for 19 years. It has also been announced that he has been awarded the Air Force Cross. His successor here has not been named.

Victory Loan Sidelights

The schedule of raising of "V" Flags on Thursday is as follows:—

11:45 a.m.—Nashua Paper Company.

1 p.m.—Western Clock Company.

4:30 p.m.—Peterborough Examiner.

5 p.m.—Quaker Oats Company.

The report yesterday that the Quaker Oats ceremony was to take place Tuesday was one of those things which happened in spite of exact information.

"V" Flags were awarded and raised today at Colonial Weaving Company, 11:45 a.m.; and at Canada Packers at 1 p.m.

Bankers Broadcast

T. T. Roger, manager of the Dominion Bank, will be the speaker over CHEX at 6:10 o'clock this evening, continuing the series of addresses supporting the Victory Loan and arranged by the bankers of Peterborough.

At Young's Point

Gordon K. Fraser, M.P., will be the main speaker at a Victory Loan meeting Thursday evening, beginning at 8:15 o'clock, in St. Aidan's parish hall, Young's Point. Movies received from the Victory Loan office will be included in the program.

Peterborough Lions Club has invested $500 in the Fifth Victory Loan. This is the third Loan in which the Lions have participated with the intentions of providing for post-war projects.

Employees of J. J. Duffus Company have subscribed 107% of their objective in the group savings division. Ninety per cent of the staff bought Bonds.

Employees of Dominions Woollens and Worsteds Limited were rewarded for their effort in the present campaign by the raising of a "V" flag at 1 o'clock this afternoon.

Bus Company Offers Revenue Split

The city treasury would receive $5,250 this year instead of $2,968 from the Peterborough Bus Lines by alterating the basis of remuneraation to the municipality as outlined in a first draft of a revised agreement as it was considered by the legal and transportation committee yesterday afternoon with Alderman Sands presiding.

It will be remembered that the council discussed terms of an agreement with the company a year ago, as preliminary to submitting a bylaw to the people on New Year's day providing the company with a ten-year franchise.

As the end of the year approached the council saw prespects of dispensing with an election. The financial position of the city was stronger than in the preceding year, arministration of the various departments was going along smoothly, and citizens generally were preoccupied with war work. It was then suggested that the Bus people might present the bylaw themselves, paying the voting expenses, but the council's discussions had extended to a late stage in the year, leaving insufficient time for advertising the proposed vote as required by statute.

Difference In Terms

The agreement has been revived in amendment form, the most substantial change being in the proposed terms of paying the city for opating on the streets and for the franchise.

The company proposed in the 1942 draft to pay the city $7.00 a seat-year. For each seat in at least fourteen buses, and probably more, the rate would be $7.00 a seat for the year, amounting to something like $2,300 to $2,500.

But on the present proposal of a sliding scale of percentage of gross revenue the city would receive an estimated $5,250 this year.

Although the company did not get a franchise to begin 1943, they voluntarily commenced paying the city on the $7.00 a seat-year basis.

They also increased their rental of the car barns on King Street to $1,200 a year and $500 license fee.

The terms of payment as discussed at the transportation committee meeting yesterday with Alderman Sands presiding were as follows:—

2% of gross revenue between $50,000 and $75,000; 3% of gross revenue between $75,000 and $100,000; 4% of gross revenue between $100,000 and $125,000; 5 % of gross revenue over $125,000.

Reduction of Fares

Alderman Gordon said that if there was to be an increase in financial advantage he would rather see it extended to the people who use the cars rather than to the public as a whole. He suggested that some consideration should be given to a reduction in the fares charged by the Bus Company, rather than their idea of increasing their annual payment to the city treasury. People who used the buses, made the earnings possible. They used the cars, and should be entitled to sharing directly in financial returns by the company.

As to the ten-year franchise, Alderman Gordon said he was still opposed to involving the city in so long a period.

"As far as I am concerned there won't be any ten years," he said. "That is beyond anything I'd be willing to agree to. Frank Mitchell is getting along all right. He has been operating here about twenty years without a franchise, getting along on a resolution of the council, and I don't see any great need for a franchise especially for ten years.

"I am not so sure that a boom time such as the present is in transportation is the best time for the city to enter into a ten-year franchise agreement."

Alderman Bradburn pointed out that a franchise brought the company under some control of the city.

"What he wants" said Mayor Hamilton "is an exclusive franchise."

Ed Humpage, city auditor, and A. H. Lewis, were present at the request of Alderman Sands for accountancy advice, especially on the financial clauses of the proposed agreement.

All of the nineteen or twenty clauses were disposed of yesterday except three. They were deferred for anothr meeting probably within the next week.

—BUY VICTORY BONDS—

Car Driver Unhurt In Crossing Smash

John Whittaker, 9 Cricket Place, had a close call from serious injury when the car he was driving collided with a C.N.R. train at the Townsend street crossing Tuesday and was carried 27 feet by the locomotive, after the crash.

Whittaker escaped unhurt but the front of his car was damaged considerably.

He was on his way home from work at the C.G.E. and told police that he did not see the train because his windshield was steamed up. Whittaker was driving east on Townsend street and the train was north bound.

—BUY VICTORY BONDS—

Used Cars Hit

OTTAWA, Oct. 27 —(CP).—The Prices Board announced last night that no sale of a used passenger motor car may be made except under the price ceiling and regulations established by the controller of motor vehicles.

Woman Who Look After Child Of Mother Who Is Working Buys Victory Bond

Victor Tully on Ken Smylie's team of canvassers in the Fifth Victory Loan, doesn't let the grass grow under his feet. Tuesday the R.C.A.M.C. Band from Camp Borden was playing in the vicinity of Cambridge Street and he thought that possibly music would have charms in that it would instil more of a patriotic spirit in his potential customers.

He called at the home of Arthur E. Robertson and found, when talking to Mr. Robertson that he had already bought his Victory Bond through his employers, Adamson & Dobbin.

Mrs. Robertson, his wife, was in on the conversation and said she would like to buy a Bond and asked of her husband whether she could. He told her to use her own judgment, which she did. It seems that she is kept pretty well to her home looking after her family, and in order to release another mother for warwork, Mrs. Robertson looks after this other lady's child.

Mr. Tully explained the application form to Mrs. Robertson and she is now subscribing to the Victory Loan and putting the money she receives each week for looking after her neighbour's child into her Victory Bond.

Col. Everett Birdsall Re-elected President Of Conservative Party

Before a crowd of delegates from the townships in Peterborough County, Gordon K. Fraser, M.P., expressed the belief that John Bracken, leader of the Conservative Party, will be elected in the next Federal election. He was speaking at the annual meeting of the Peterborough County Progressive-Conservative Party Association, held in the Co-op Hall Tuesday night.

The party elected officers for the coming year and they are: Honorary presidents, John Bracken, Col. George Drew, Gordon K. Fraser, M.P., Harold Scott, M.P.P., and Senator Iva Fallis; Col. Everett Birdsall was unanimously re-elected as president; secretary, Mrs. Floyd Curtis; treasurer, Col. Douglas Lawrie; corresponding secretary, W. R. Philp; 1st vice-president, Fred Marshall; 2nd vice-president, Frank Erskine, Lakefield; 3rd vice-president, Mrs. John Cridland; 4th vice-president, Ernest Leeson, Havelock; 5th vice, Mrs. Charles Bolton.

Several delegates were named to attend the provincial meeting in Toronto. The women representatives are Mrs. Fraser and Mrs. Cridland, and alternates are Mrs. Harold Scott and Mrs. E. Birdsall. The other delegates are T. P. Lancaster of Havelock and Alderman Floyd Curtis, with alternates Mr. Marshall and Col. Birdsall.

During the evening Mr. Fraser, Col. Birdsall and Mr. Scott emphasized the importance of organizing, as the other parties were doing. They pointed out that it was this organization that had helped elect Mr. Scott, and that future successes depended upon the co-operation of party members.

Mr. Scott told what had been accomplished to date by the government in the matter of implementing the party's 22 points. He spoke of the cancellation of the timber contracts of large companies which had not fulfilled the conditions of the original contracts, so that millions of acres reverted to the Crown, making a saving to the province. The speaker also dealt with the appointment of committees on agriculture and mines.

Col. Birdsall gave a short introduction and discussed matters of organization, and pointed out how they could be improved.

—BUY VICTORY BONDS—

Henry Parker Hurt In Crash

Henry Parker, Nogie's Creek, sustained cuts on his head that required hospital treatment when his car ran of Highway 28, a short distance south of Peterborough Tuesday night, crashed through a fence and came to rest against a cedar hedge.

Parker had a narrow escape from serious injury, as his automobile in hurtling off the highway grazed a large maple tree.

The elderly driver was on his way to visit his son and got over too far on the right side of the road. When he tried to straighten out his car, the machine shot across the highway plunged into the shallow ditch, tore through a fence on the property of William Michaud and then stopped against a hedge.

Provincial Traffic Officer L. A. McClure who investigated the accident took Parker to Nicholls Hospital where his injuries were dressed.

It was raining heavily at the time of the accident.

How 5th Victory Loan Stands

	Objective	Subscribed	Per Cent.
Rural Canvass	$600,000	$206,700	34.45
City General Canvass	1,550,000	533,800	34.44
Employees' Canvass	950,000	713,050	75.58
Special Names	1,500,000	1,165,000	77.67
Grand Total	$4,600,000	$2,618,550	56.93

Band Concert, Dance Are Being Planned

Thursday's program for the visiting R.C.A.M.C. Band from Camp Borden includes the following engagements:

2 p.m.—Parade from the Training Centre at Morrow Park through the centre of the city.

3 p.m.—Civic ceremony of raising the Victory Loan "thermometer" at the Customs House, George and Charlotte street.

4.30—Flag raising at The Examiner.

5 p.m.—Raising the "V" flag at the Quaker Oats plant.

8 p.m.—Concert in the drill hall at the Training Centre.

9 to 12 p.m.—Dance in the drill hall with music by the Band's dance orchestra.

Through the courtesy of Lieutenant-Colonel Walter Bapty, Officer in Command at the Training Centre Peterborough is being afforded several musical treats Thursday, principally the evening concert.

This concert will be given in the drill hall at Training Centre from 8 until 9 o'clock, followed by the dance.

There will be an admission charge of 25 cents, but all the proceeds will be turned back to the public in door prizes and lucky draws, when Victory Bonds and War Savings Certificates will be given away.

This means the public gets something coming and going, concert, dance and a chance to win Bonds and Certificates.

The Medical Corps Band is under the direction of WO1 Albert Creasdale, and after its appearance here Tuesday and Wednesday it can be highly recommended to the public. In fact the big Drill Hall at the Training Centre should be packed Thursday night.

Tickets are on sale at CHEX and the Peterborough Examiner, and will also be sold at the Training Centre Thursday evening. Citizens who have to work all day should be able to take advantage of this program of recreation as an enjoyable break in the week's work, and the cost is only twenty-five cents.

The Afternoon Parade.

If the weather is favorable Thursday afternoon, the Victory Loan parade should attract another crowd. The soldiers in training will parade in battle order under the command of Lt.-Col. Bapty, leaving the Training Centre at 2 p.m., and proceeding up George street to McDonnel street, thence to Aylmer, to Murray, and down George to Charlotte street.

The troops will be accompanied by the R.C.A.M.C. Band with its leader, WO1 Albert Creasdale for the first appearance of Peterborough Victory Loan "thermometer" recording the progress of the city and county's subscriptions. The ceremony will be brief and will include several selections by the Band.

—BUY VICTORY BONDS—

Pie Shortage

TORONTO, Oct. 27—(CP).—Executives of the Independent Master Makers' Association of Ontario, interviewed yesterday after the first session of their annual convention here, indicated a shortage of baker's pies, tarts and cakes is imminent because of curtailment of supplies of fruit, jams and jellies.

Community Band Concert and Dance

AT THE
TRAINING CENTRE DRILL HALL
Courtesy of Lieut.-Col. Walter Bapty, Officer Commanding
Thursday, Oct. 28
BAND CONCERT 8 TO 9 P.M.
DANCING 9 TO 12 P.M.
MUSIC BY THE CELEBRATED
RCAMC Band and Orchestra
FROM CAMP BORDEN
A Real Chance to See the Training Centre—Hear the Band—Dance to Fine Orchestra and a Chance to Win an Extra Bond.
Admission Tickets 25c
ALL PROCEEDS TO BE GIVEN AWAY AS VICTORY BOND DOOR PRIZES.
Tickets Available at The Examiner or CHEX, and the Drill Hall Thursday Night

British Escape Island Of Kos

CAIRO, Oct. 27 (AP).— British forces have "successfully evacuated" the island of Kos in the Dodecanese groub under pressure of a German sea and air-borne counter-attack, a British communique announced to-day.

British troops occupied the island off the west coast of Turkey, along with several others of the group, in a surprise move last month following the Italian surrender.

The Germans were reported on Oct. 4 to have landed in strength in the island and Berlin claimed all resistance was smashed several days later.

The communique said two German planes were destroyed yesterday during an attack on Leros, and that R.A.F. bombers raided a port on Melos Island during the night.

—BUY VICTORY BONDS—

SAVES HER COUPONS

Mrs. G. V. Riley has not used a clothes ration coupon since the start of the war as part of her "little effort to mend and make do."

To relieve
HEADACHE, NEURALGIA or NEURITIC PAIN
use safe, fast-acting ASPIRIN in handy tins of 12 tablets
Full directions in each package
ASPIRIN
is the trademark of The Bayer Co. Limited
Look for the BAYER CROSS

20 lbs. of BEEF are required,

to make 1 lb. of the concentrated extracts and essences used in making BOVRIL, which also contains powdered albumen and fibrine of BEEF.
That is what gives
BOVRIL
its delicious beefy flavour
GET A BOTTLE TO-DAY

Canadian 25-Pounder Blasts Away In Italy

Here at the exact moment of fire a Canadian 25-pounder near Atella, Italy, blazes away at German positions over the hills in the background.

CAMPBELLFORD

Canadians Lucky In Method Of Tax Collection

CAMPBELLFORD, Oct. 27 — (ENS).—"Canada is just emerging as a nation and is destined to play an increasingly important part in post-war world," Lieut.-Col. Wilfred C. Dumble of Cobourg, who was guest speaker of the local Rotary Club here Monday, said.

His brief, crisp remarks were designed to focus attention to the importance of putting the Fifth Victory Loan across, and as a man who had visited Germany more than a dozen times between World Wars I and II, Col. Dumble was able to speak with authority on the contrasting automatic methods of financing used in that country.

He described a scene on the Rhine River 7 years ago as a steamer decorated with flags and filled with people went on a holiday as a part of the Reich 'Strength Through Joy' program. Turning to the porter who stood beside him, Col. Dumble remarked, "What a lucky chap you are to be living in such a fine country." The porter replied, "Are you serious? I have been in England. Do you know that this and other such government programs are costing me fifty per cent. of my income?" In Germany, there is no appeal. Government officials simply walk into a man's home or place of business, look it over and assess them accordingly, right or wrong and there is no appeal.

Gradual Increase.

As a democracy Canada raises money for its war effort in a fair way, first by a gradual increase in taxation and second by loans from its citizens. He pointed out that three-quarters of this income from taxation came from people with incomes of $2,500 or less. However, such taxation can reach the stage where it will take away the incentive to work, thus the government stops just short of this point and people are then asked to lend to the extent of their ability. This is the most equitable means of sharing the burden since the upkeep and maintenance of one man's household might be much greater than that of his neighbor for many uncontrollable reasons.

Rotarian A. J. Armour moved a vote of thanks to the speaker. Guests of the meeting included J. T. Shelley, Toronto, Victory Bond organizer for Northumberland county, and Mr. Roy Oddie of Niagara Falls. As a part of their war work it was announced the Club would this year fill twenty-five ditty bags for sailors and these to be delivered in time for Christmas. Rotarian Ronald Hazell was placed in charge of this work.

Lt.-Col. Sparling Now Brigadier

OTTAWA, Oct. 27 — (CP). — Promotion of Lt.-Col. Herbert Alan Sparling, 36, to rank of Brigadier and his appointment as the commander, Royal Canadian Artillery, of a Canadian division overseas was announced yesterday by Defence Headquarters.

Brig. Sparling, formerly of Ottawa, was born in Toronto. Educated in Saint John, N.B., he attended Royal Military College, in Kingston, from which he graduated in 1929.

He served as a regimental officer of the Royal Canadian Horse Artillery at Kingston, and in 1933-34 attended the Gunnery Staff Course at Woolwich, Eng. For three years he was Instructor of Gunnery in Military District No. 10 (Winnipeg), and then came to Defence Headquarters as General Staff Officer (3rd Grade) in the Directorate of Military Operations.

Later he attended the Staff College at Camberley, England, and when the present war broke out was posted to the Directorate of Military Training and Staff Duties at Defence Headquarters. In April, 1940, he was appointed Brigade-Major to one of the formations of the 2nd Canadian Division and went overseas.

He returned to Canada 13 months later to become senior staff officer in military training, with rank of lieutenant-colonel and was Acting Director of Military Training part of 1942. In October, 1942, he assumed command overseas of a field regiment, R.C.A., and recently served in Italy with the Canadian Artillery.

His wife lives in Ottawa.

—BUY VICTORY BONDS—

U.S. OIL REQUIREMENTS

WASHINGTON — (CP). — It is expected that the United States requirements for oil will be 4,250,000,000 barrels in the first three months of next year.

Lend ... to hasten the d[ay]
when Johnny comes marching hom[e]

SPEED THE VICTORY!
Everyone of us has someone in the Navy, Army or Air Force—son, husband, brother, relative, friend—over there fighting for freedom. Speed the hour of their triumph. Hasten the glorious day when they'll come marching home with colours flying. Invest NOW in 5th Victory Loan Bonds. Every dollar, every bond, counts.
BUY BONDS!
5TH VICTORY LOAN
Sponsored By
SCHNEIDER BROS.
367 George St. Phone

MASON'S

Win a Bicycle for Christmas!

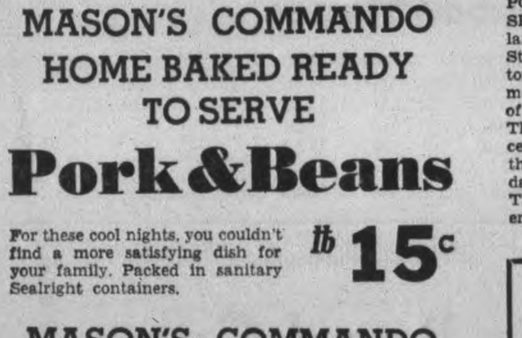

Enter Mason's Lucky Draw Now!

THESE ARE THE RULES:

Place your name and address on the lid of a carton of MASON'S COMMANDO PORK AND BEANS, or MASON'S SPAGHETTI and deposit it in the large barrel in any one of Mason's Stores. You may place as many carton lids as you wish in the barrel. The more you have the better your chance of winning.
The draw will be held Wednesday, December 22nd in the main store, and the winner will be announced Thursday, Dec. 23.
This contest is not open to any Mason employee or their relatives.

MASON'S COMMANDO HOME BAKED READY TO SERVE
Pork & Beans
For these cool nights, you couldn't find a more satisfying dish for your family. Packed in sanitary Sealright containers. lb 15c

MASON'S COMMANDO READY TO SERVE
Spaghetti
Made with Mason's nippy Old Cheese and other fine ingredients it is a dish which is nourishing, tasty and economical. Packed in Sanitary Sealright Containers lb 15c

AYLMER
Vegetable or Tomato
SOUP
2 Tins 19c

SPECIALLY FED
GEESE
REALLY CHOICE BIRDS 8 Pound Average lb 38c

Maple Leaf MEATS
PORK — Loins of Pork, Pork Shoulders, Pork Butts, Loin Chops, Butt Chops at reasonable prices.
LAMB — LOINS - lb. 40c
LEGS - lb. 36c
BEEF — BLADE ROASTS ... lb. 30c
POT ROASTS ... lb. 29c
SHORT RIB ... lb. 35c
PRIME RIB ... lb. 42c
T-BONE STEAK or ROAST ... lb. 42c

BLACK STRAP
MOLASES
No Coupon Necessary
Plan• to make some molasses cookies for Hallowe'en. The kiddies will love them ...... lb 10c
BRING YOUR OWN CONTAINER OR JAR

FRUITS and VEGETABLES
BANANA FLAKES Pkg. 23c
MAC. APPLES - - Pk. 79c
POTATOES - - 10 lbs. 31c
Cooking ONIONS ... 2 lb. 15c
Table GRAPES .... lb. 23c
CRANBERRIES lb. 35c

E.F. MASON EST. 1876
Mason's GROCERY STORES

KEENE

Service Planned For Anniversary

KEENE, Oct. 27 — (ENS). — The anniversary service of Zion United Church will be held on October 31 at 7:30 p.m. when the Rev. J. E. Glover of Hastings will be the special speaker. The choir of Keene United Church will provide the music.

This congregation dates back to those early days when the work of the Methodist Church was organized under Rice Lake Circuit, which included places outside of Otonabee. It was in 1855 that the Keene circuit was organized with the Rev. Henry McDowell as the first minister and since then the work of the Church has been well maintained. In looking over the church records and comparing the names of membership of past days with those of today it is interesting to note some family names to the fore.

This congregation has been named the Church of Friendship and although not large in numbers it is doing an interesting work on Keene Charge under the ministry of Rev. George Murray. The official Board extends an invitation to former members and friends to attend this anniversary.

Roseneath Group Hold Rally Day

ROSENEATH, Oct. 27 (ENS). — Sunday was rally day in the United Sunday School, the superintendent, Andrew Brown, conducting. The theme of the service was 'Giving Our Best." Special numbers included readings by Lois Sandercock, Royce Timlin and N. W. Sherwin; a story told by Miss Alma Thackeray; a duet sung by Betty and Joan McMillan, and an address developing the theme by Mrs. E. H. Unstead.

The offering was gathered by two junior boys, Neil Adams and Royce Timlin.

Personals

Miss Irene Brown is in Toronto visiting her aunt, Miss Mary Brown.

Mrs. Darrel Caven returned to her home in Oakville after a visit with her aunt, Mrs. Ella Brown.

Gnr. Holton Down of Petawawa is spending a few days with his parents Mr. and Mrs. Harry Down.

Miss Helen Weir spent the week-end at her home near Warkworth.

Mrs. James Baptist of Baltimore visited Mrs. Ella Brown during the week.

The annual Hallowe'en masquerade of the United Sunday School will be held on Saturday night, October 30.

He Had No One

KANSAS CITY, Oct. 27—(AP).—John Moore, 18, tried to enroll in the United States Maritime Service, but gave up upon learning he had to have parents' or guardian's consent. He has neither parents nor guardian. Recruiting Seaman Jerry McCafferty, 22, fixed that—he took Moore before a probate judge and adopted him. Now Moore is in the Maritime Service.

Brigade Officers

ALLAN T. LEWIS, K.C.

SENATOR N. M. PATERSON

New heads of the St. John Ambulance Association and Brigade in Canada have been elected, with Allan T. Lewis, K.C., of Ottawa, elected lieutenant of the Order of St. John of Jerusalem, and Senator Norman M. Paterson, also of Ottawa, deputy lieutenant and hospitaller and Almoner of the Order.

NATIONAL SELECTIVE SERVICE

A WORD OF CAUTION

TO MEN OF MILITARY AGE AND TO THEIR EMPLOYERS

National Selective Service Civilian Regulations authorize the Minister of Labour to require that male employees furnish their employers with evidence that they have not failed to comply with National Selective Service Mobilization Regulations (i.e., the Military Call-Up).

It is intended that an order will be issued shortly, requiring employers to carry out the necessary check on their male employees, and to report any men who do not produce the required evidence of compliance.

The check up will cover every male employee who has reached the age of 18 years and six months and has not reached his 38th birthday. The man will have to show evidence in one of the following forms:—

(a) A man discharged from the Armed Forces following service during the present war should have his discharge certificate. A discharged man who has not a certificate should apply for one in the following manner:—

Army—District Officer Commanding, Military District in which discharge took place.

Air—Records Office, R.C.A.F. Headquarters, No. 5 Temporary Building, Ottawa, Ont.

Navy—Secretary of Naval Board, Ottawa, Ont.

(b) A man who has responded to a direction from a Registrar of a Divisional Mobilization Board, to report for medical examination under Mobilization Regulations, should have either a certificate of unfitness or an order for postponement of military training from the Divisional Registrar. (A man entitled to either document who has lost his copies should immediately apply to the Divisional Registrar who issued the original, for a duplicate.)

(c) A man who has been rejected on application for voluntary enlistment in the Army since the beginning of the war, should have a certificate showing that he was rejected through medical unfitness. (If a man entitled to such a certificate does not possess it, he should apply to the District Military Headquarters of the District in which he applied for enlistment, in order to procure the necessary form.)

(d) A man in the designated classes who has not reached his 38th birthday, who was married as at July 15th, 1940, or who, having been married before that date, is a widower with children, must be prepared to furnish evidence, such as a marriage certificate or birth certificate of a child, to show that he was married before July 15th, 1940, and that he is now either married or is a widower with children.

(e) A man who has reported for enrolment in the Army under an Order—Military Training issued under the Mobilization Regulations and who has been rejected should have a certificate showing he was rejected through medical unfitness. If a man entitled to such certificate does not possess it, he should apply to the District Officer Commanding the Military District in which he was rejected.

(f) (i) A man who is not subject to the Mobilization Regulations because he is an enemy alien who has not made application for naturalization may obtain a certificate from a registrar of his Divisional Mobilization Board indicating that the Mobilization Regulations do not apply to him and such certificates must be obtained by all such enemy aliens;

(ii) A man who is an alien and neither a national of Belgium, Czechoslovakia, The Netherlands, Norway, Poland, the United States nor Yugoslavia and has not applied for naturalization may be relieved of his duty under Mobilization Regulations, but he gives up his right to future Canadian citizenship after the war; where such men have applied for such relief and been granted such status, certificates will be issued by registrars in appropriate cases.

This caution is issued to facilitate compliance with the order which is proposed. A reasonable interval will be allowed to permit men to provide themselves with whatever document, as referred to above, they may be entitled to hold.

Employers are requested to give notice of this proposal to their male employees, to facilitate the operation of the order when issued.

DEPARTMENT OF LABOUR

HUMPHREY MITCHELL
Minister of Labour

A. MacNAMARA
Director, National Selective Service

P-E-1

Council Ready To Support Claraday Plea

If ratepayers of the Claraday section of North Monaghan apply to the Ontario Municipal Board, the city council will support their action, according to the recommendation of its special annexation committee Monday afternoon

A motion by Alderman Swanston and Sands instructed City Solicitor Huycke to appear before the Municipal Board in the event of an application from the Claraday suburb.

Alderman Gordon, chairman of this sub-committee, reported the recent intimation which it had received from the south end neighbors in the area bounded by Park and Lansdowne streets, and the Otonabee River that they were planning to circulate a petition for annexation. It was also said that copies of the proposal have been drafted and that interested residents are already carrying on house to house interviews. If the petition obtains a majority support in the Claraday area, it is understood that they would submit their appeal to the Ontario Municipal Board.

In the meantime the city council would pass a resolution declaring it expedient to annex the area and that finally the Municipal Board would hold a meeting here for the purpose of hearing any objections which might be presented from township residents.

To Proceed

The committee decided Monday day to proceed with the petition for annexation by the residents of Ann Street, south of Charlotte Street, and virtually an extension of Bolivar Street, west of Monaghan Road. This request was deferred by the city in the possibility of the proposed western annexation proceeding and thereby including the Ann Street project

However, the North Monaghan overtures for the addition to the city of the area west of Monaghan Road and south of Weller Street seems to have become stalled somewhere along the line of waning negotiations.

"Apparently that's dead," Alderman Gordon remarked yesterday "They've got a lot of quicksand down on the flats that would cost the city a heavy bill of expense if we started to lay sewers on those streets, and personally I'm not in favor of taking in that area."

Equal Terms

Alderman Gordon said he felt that he was simply performing a duty he owed the ratepayers of the city in avoiding an expensive undertaking.

The chairman said he expected the canvass in Claraday to be completed in a week or ten days. He reported that no concessions had been offered to the people of that area, and none was sought by them. They were informed that if they joined the city they would come in on equal terms with the city ratepayers.

—BUY VICTORY BONDS—

Expert Called In Murder Trial

NASSAU, Bahamas, Oct. 27 — (CP). — Capt. James O. Barker, identification expert trained by the U.S. Federal Bureau of Investigation, awaited a call today as an important crown witness in the murder trial of Alfred de Marigny to tell of a fingerprint found in the bedroom of the slain Sir Harry Oakes.

The Crown charges the defendant beat his father-in-law on the head, set fire to his room and left the mark of his little right finger on a bed screen.

Barker is the only police expert able to say if the fingerprint came from the screen, unless the crown produces a surprise witness who did not appear at the preliminary presentation of evidence against the accused.

Maj. Herbert Pemberton, the Nassau officer who assisted in the investigation, already has testified he did not see the fingerprint.

Barker, called to Nassau by the Duke of Windsor when Sir Harry's body was found, "raised" the fingerprint and swore it was de Marigny's.

The defence has acknowledged the importance of the testimony strenuous efforts to show in cross examination of crown witnesses that the accused man may have had an opportunity to leave the print on the day after the slaying.

Mrs. Dorothy Clark declared early in the trial that she saw de Marigny go upstairs at the Oakes home July 9, some time after the investigation had been started.

Speculation about immediate developments in the trial was widespread in Nassau and there were rumors that the defence might bring in a motion for the trial verdict.

Attorneys, however, would not comment.

—BUY VICTORY BONDS—

LINDSAY

Institute Has Election

LINDSAY, Oct. 27 — (ENS). — Mrs. J. McGibbon was elected president of the Pleasant Valley Women's Institute at the annual meeting. Other officers elected were: 1st vice-president, Mrs. G. R. Allen; 2nd vice president, Mrs. C. A. McInnes; secretary, Miss B. Nie; treasurer, Mrs. A. C. Harding; Supply Committee, Mrs. D. A. Scott, Mrs. H. Johnstone; wool distributors, Mrs. W. B. Brandon, Mrs. R. Hisey; Sewing Committee Miss B. Clarke, Mrs. R. N. Mitchell, Mrs. H. McCallum, Mrs. E. Lansfield; Entertainment Committee, Miss E. Maybe, and Rev. Mr. Clarke; convener for ditty bags, Mrs. Allen; Blood Donors' Clinic Committee, Mrs. E. Maybee, Rev. and Mrs. Hisey, Mrs. McInnes, Mrs. R. McIntosh, Mark Fell, and Alan Brokenshire.

Allied Bombs Demolish Three Airfields

ALLIED HEADQUARTERS, the Southwest Pacific, Oct. 27 (AP).— Three vital airfields on which Japan had depended to block the Allied march up the Solomons to Rabaul have been bombed into uselessness and enemy planes have abandoned them.

Whether the Japanese ever will try to restore them remains to be determined but headquarters disclosed today that, for the time being, Allied bombs have knocked out the big enemy airdrome of Kahili and the Kara strip, both on Southern Bougainville, and the Ballale fighter strip in the Shortlands immediately south.

Methodically last Saturday a mighty force of 230 Allied bombers and fighter tore up Kahili and Kara with 130 tons of bombs.

Kahili has been the core of the Japanese air resistance in the Solomons since the big Allied push which has driven the enemy from all except the Northern Solomons, opened June 30.

Since that date, communiques have listed almost daily raids against Southern Bougainville's air defences during which more than 400 Japanese planes are known to have been destroyed, the bulk of them at Kahili.

Such a stripping of air power poses new problems for the Japanese armies on Bougainville, which last semi-official estimates have placed at 40,000. Bougainville must be held by the Japanese or the front door approach to the Rabaul, New Britain, stronghold will be laid open.

On New Guinea, four bitter counter - attacks by Japanese jungle troops northwest of Allied held Finschhaffen were bloodily repulsed a spokesman for the Allied headquarters said today. These Japanese recently were hurled back by Australians in an attempt to reach the coast for a possible flight north.

—BUY VICTORY BONDS—

Chandos Councillors Deal With Pensions

Several applications relating to Old Age Pensions were recommended by Chandos council at its meeting Saturday.

A motion by Harold Campbell, seconded by Gerald Ayotte "that where affidavits have been taken by owners of sheep killed, the treasurer be authorized to pay for them; total amount $134.25; also valuators' bill for $20.50," was adopted.

A letter from Walter Nelson in regard to damage to his truck was forwarded to the insurance company for consideration.

Road paysheets 11 and 12 were ordered to be paid. The council as Court of Revision decided to take no action on an appeal by Mrs. F. Coles.

—BUY VICTORY BONDS—

Nazis Mine Lwow

LONDON, Oct. 27 (CP). — The Germans have already mined Lwow in southeastern Poland to blow it to ruins in event of a Russian break-through to that city, the Polish Telegraph Agency said yesterday on the basis of underground information.

GET THE MOST OUT OF COFFEE

—these Six Easy Ways!

1 Buy coffee for flavor. Get super-rich Chase & Sanborn Coffee!

2 Always keep coffee in an air-tight container.

3 Measure both water and coffee carefully for desired strength.

4 Keep the coffee-pot scoured clean.

5 Make only exact amount needed—never more.

6 Serve coffee soon after it's made.

FOR the richness of flavor that's so important now compare Chase & Sanborn Coffee, spoonful for spoonful . . . ounce for ounce. It's super-rich. Get Chase & Sanborn Coffee. Quality coffee goes further.

CHASE & SANBORN COFFEE

THIS HALLOWE'EN...

SHELL OUT for the BOMBED OUT!

Buy "Milk for Britain" Tickets Now . . . Shell Them Out on Hallowe'en

TWO million quarts . . . that's the amount of milk suffering British children need RIGHT NOW . . . in bombed-out areas, in orphanages and hospitals, in homes and nurseries: And that's the amount the KINSMEN FUND for British Children is pledged to supply through its nation-wide Hallowe'en Shell-Out Campaign.

Special tickets, 10c each, are now on sale through your local stores, which will be collected by the children on Hallowe'en night. Every ticket you buy now will send more milk to British children . . . will help Kinsmen reach their two million quart Hallowe'en objective and jump the total from the ten and one half million quarts already supplied by the people of Canada through the KINSMEN FUND for British Children.

Listen for the cry "Shell Out" on Hallowe'en as the youngsters in your neighbourhood do their part to help their kin across the seas. Help make this a wartime celebration with a purpose and a meaning behind it. Buy all the tickets you can NOW and be ready to welcome the children with their invitation to "Shell Out" on Hallowe'en.

TICKETS 10c EACH

MILK-FOR-BRITAIN THE Kinsmen Fund FOR BRITISH CHILDREN

THE KINSMEN FUND FOR BRITISH CHILDREN NEEDS 2 MILLION QUARTS OF MILK ON HALLOWE'EN EVERY DIME SENDS A QUART . . . WON'T YOU HELP?

This Advertisement Is Sponsored By the Following Kinsmen:

CANADIAN VENTILATING SHADES (Arn Shallhorn)
CARD & PAPER WORKS (Jim Elliott)
ELLIOTT'S DRUG STORE (Norm Elliott)
INDUSTRIAL FINANCE CORP. LTD. (Jack Clarke)
FANNING'S LAUNDRY (Weldon Fanning)
FORD WARREN (Asst. Mgr. Bank of Montreal)
PETERBOROUGH AUDITING SERVICE (A. H. Lewis)
O'TOOLE BROS. (Real Estate & Insurance) (V. W. O'Toole)
PETERBOROUGH MATTRESS CO. (Jim Ellis)
SODEN'S BOOKSTORE (Howard Shimer)
SELKIRK MEN'S WEAR (Verne Selkirk)
STAN MacLEOD (Continental Life)
SCARFE & CO. (Jim Archibald)
WILLIAMSON BROS. (Norris Williamson)
YORK TRADING (Ken Smylie)

U-Boat Is Sunk By R.A.F.

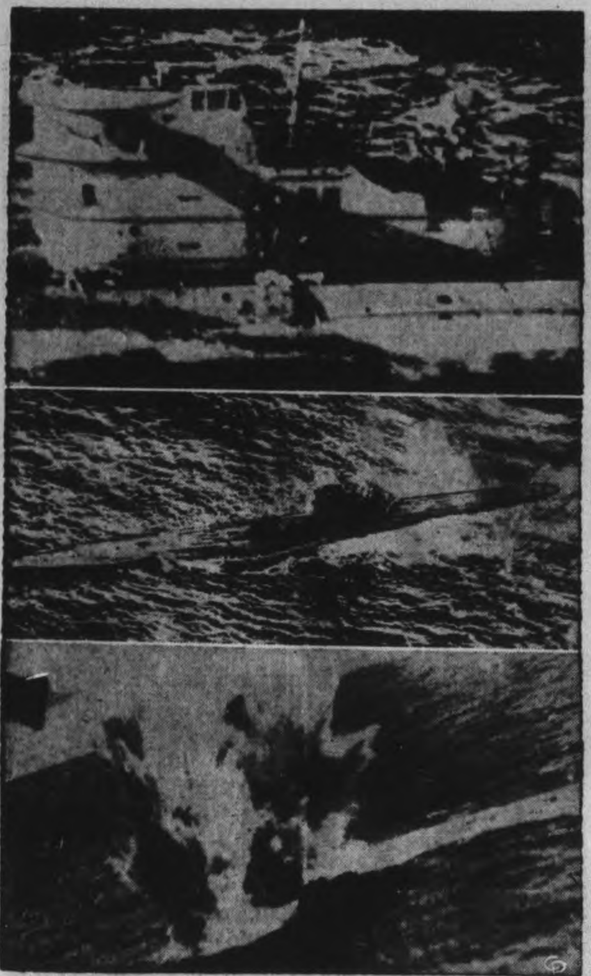

Two Sunderlands of the R.A.F. spotted a U-boat in the Bay of Biscay and sent the Nazi sub to the bottom. In TOP photo one of the planes zooms down close to the enemy sub with its machine-guns ablaze, the target being the enemy gunners. In the second photo the U-boat is seen down by the stern with smoke pouring from her aft. Immediately after this picture was taken the enemy underseas craft blew up and sank vertically by the stern.

Christian Church Has War Role

KEENE, Oct. 27 — (ENS). — The Young People's Society of the United Church met Sunday evening with Tom Gall in charge of the opening exercises. The minutes were read by Anne Brown and it was decided to hold a Hallowe'en Social on Friday, October 29. The program was in charge of the Christian Citizen Group with Thomas Weir presiding and giving an interesting topic on "Citizenship and the Ten Commandments. Lois Humphries read the Scripture lesson. Rev. George Murray led in prayer and Lois Wright was in charge of the charge of the music.

Owing to the anniversary service at Zion United Church the Y.P.S. will not meet next Sunday.

Last Sunday the sermon at the United Church was the first in a series dealing with "The Church of Christ in Our Modern World." It dealt with the Witness of the Church taking the words of Isaiah, chapter 12 and verse 2, "Behold, God is my salvation" and Paul's great affirmation "I am not ashamed of the gospel of Christ."

The Rev. Mr. Murray pointed out that God has always had His witnesses and the Church today is the custodian of all that the Kingdom of God stands for. In the present world struggle the Allies are fighting against the powers of darkness and wherever there is Godlessness there is wickedness, it is then essential that the Church put on the whole armour of God that she might stand against the wiles of the devil," he said. Reference was made to what General Dobbie of Malta said when he addressed a large gathering in Edinburgh recently. "The people of Malta were magnificent, the Royal Navy, the Army with its anti-aircraft gunners, the Merchant Navy which kept up the supplies and those brave young men of the R. A. F. played an important part in the defense of Malta. But if it had not been that the Lord was on our side, the enemy would have swallowed us up."

Save as you Shave

Get faster, smoother shaves with Pal Leather-Stropped Blades and *save* 15¢ on every pack you buy.

5 for 10¢

There's PROFIT in Winter Feeding

MOST farmers realize that good profit can be gained by winter feeding. But to do this, or to improve your stock, money may be required. This Bank is always glad to assist progressive farmers in making a success of their business, and is willing to advance money to them. If a loan would help you to improve the productiveness of your farm, consult our Branch Manager near you.

THE DOMINION BANK
ESTABLISHED 1871

Peterborough Branch - T. T. RODGER, Manager

BONARLAW

Council Elects Officers At Annual Meet

BONARLAW, Oct. 27 (ENS). — The annual convention of the Stirling, Rawdon and Marmora Township Religious Education Council was held last week in the Springbrook United Church.

The worship period in the afternoon was conducted by Rev. J. R. Holden, pastor of the church. The president, George Watson of Wellman's Corners, acted as chairman. Following an address of welcome by George Williams, superintendent of Springbrook Sunday School, a financial and statistical report was given by the secretary-treasurer, Rev. J. R. Holden. Of fifteen Sunday Schools in the district, 12 had reported to the secretary, showing a total enrolment of 975 pupils. The guest speaker, Rev. G. N. Maxwell, of Campbellford, was introduced by Rev. T. F. Townsend of Stirling, who had known him during college days and as a comrade overseas in the last war.

Discuss Problems.

Mr. Maxwell led in an interesting discussion of Sunday School problems. A well prepared lesson was demonstrated by Mrs. Burton Morton of Wellman's Corners, with nine Springbrook Sunday School girls acting as pupils. Rev. Dr. W. P. Fletcher of Marmora, who has for many years been an outstanding leader in religious education, gave an informative talk on literature available for Sunday School workers. A duet was sung by Rev. T. F. and Mrs. Townsend.

The convention met again at 8 o'clock, and a demonstration of Religious education in a Public School was given by Rev. R. F. Gardam of Stirling to senior pupils of Springbrook Public School.

After the opening service conducted by Rev. W. H. V. Walker of Stirling, the report of the nominating committee was received and the following were elected as officers for the ensuing year:

Honorary presidents, J. F. Baker, Bontrlaw, and William Johnston, Harold; president, W. J. Cottrell, Marmora; vice-president, George Williams, Springbrook; secretary-treasurer, Rev. J. R. Holden, Springbrook; Department superintendents — Children's Work, Miss Evelyn Bailey, Harold; Boys' Work, J. L. Good, Stirling; Girls' Work, Mrs. Cyrus Summers, Stirling; Young People's Work, Mrs. Burton Morton, Wellman's Corners; Adult Division, George Watson, Wellman's Corners; Home Department, Mrs. Jason Baker, Bonarlaw; Leadership Training, Rev. Dr. W. P. Fletcher, Marmora; Missionary, Mrs. Harper Rollins, Stirling; Temperance, Lorne Johnston, Springbrook.

The officers were installed by Rev. A. B. Caldwell of Marmora in a brief ceremony, and W. J. Cottrell then took charge of the meeting. A resolution was adopted thanking the minister, the church officials, and the ladies of the Springbrook congregation for the kind hospitality extended. An anthem was contributed by the Springbrook Church choir.

The next annual convention will be held at St. Mark's Anglican Church, Bonarlaw.

—BUY VICTORY BONDS—

Indian River News

Messrs. Tom and Frank Kelly, Jr., and Mr. and Mrs. Brian Freeman and children, Joan and Jerome, visited the former's parents on Sunday.

Miss Ruth Cameron of Omemee spent the week-end with her mother, Mrs. Hugh Cameron

Mr. and Mrs. Joseph O'Leary were the Sunday guests of the former's parents, Mr. and Mrs. Maurice O'Leary.

Miss Clara Walsh and Miss Moher of Peterborough have returned home after spending the past week in Toronto with friends and relatives.

Miss Julia Dewart and Mr. Gordon Sargent of Peterborough spent the week-end at their parental homes.

Mr. and Mrs. Sydney Pretts of Napanee were the week-end guests of Mr. and Mrs. A. Babcock.

Mr. and Mrs. P. T. Greenley visited relatives in Toronto over the week-end.

Mr. Clinton Griffith of Warsaw is busily engaged in this vicinity with his sawing-machine.

Mrs. W. H. Dewart and Mrs. W. Kidd were Sunday guests of Mr. and Mrs. Sam Adams of Trent River.

Mrs. G. Ross-Smith has returned home to Spring Valley Farm after spending a week's holiday with friends in Montreal.

—BUY VICTORY BONDS—

Marmora News

Mrs. Hugh Crawford is quite ill at her home here.

Mr. and Mrs. J. Benor of Campbellford spent Saturday with relatives here.

Week-end guests included Mr. and Mrs. Jack Grant of Toronto with relatives here; Miss Betty Kennedy of Toronto with friends here; Miss Peggy Ethier of Belleville with her parents Mr. and Mrs. Jules Ethier; AC. 2 Tom Shannon of Birch, Ont., with his parents, Mr. and Mrs. Dan Shannon; Miss Marie Carrier of Winnipeg with Mr. and Mrs. Dan Shannon; Mr. John McCormack of Trenton with friends here; Earl Tumble of the R.C.A.F., Ottawa with his parents here; Mrs. M. Baker of Stirling with her mother, Mrs. M. Crawford.

—BUY VICTORY BONDS—

Reds Name Girl Hero

LONDON, Oct. 27 (CP). — The famed woman sniper, Lieut. Ludmila Pavliuchenko, credited with killing 309 Nazis, has been awarded the title of "Hero of the Soviet Union," together with the Order of Lenin and the Gold Star Medal, the Moscow radio said last night.

Something To Write Home About

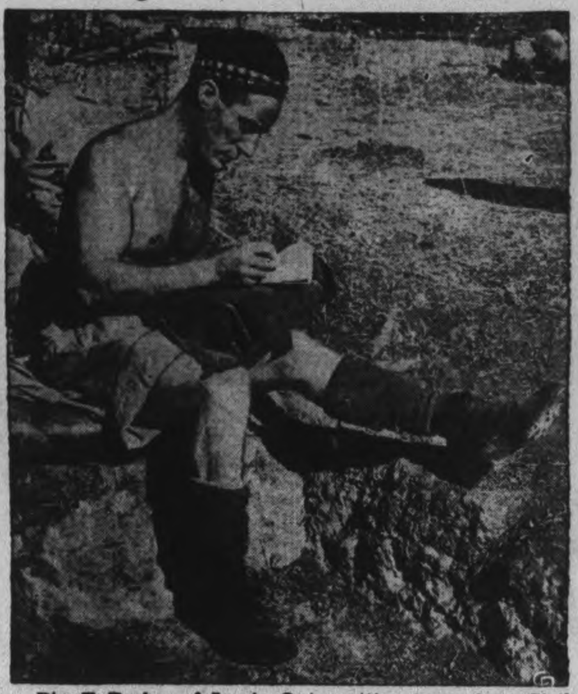

Pte. E. Barber of Jarvis, Ont., writing home from Sicily, has plenty to write about. The soldier who receives his Christmas parcel when he should—before Christmas Day—will have something to write home about, also. But it should be mailed before November 1.

Hun Admission Angers Swedes

NEW YORK, Oct. 27 (AP). — Admission by a German air attache in Stockholm that a Nazi plane had shot down a Swedish air transport last Friday, causing the deaths of 13 persons, brought sharp reaction from the Swedish press to-day, the United States Office of War Information said.

Although the German official was quoted in broadcasts recorded here by the U.S. Foreign Broadcast Intelligence Service as expressing "deep regret" over what he said was "a mistake," leading Swedish newspapers called for a re-examination of the agreement allowing Germany to fly courier planes over Swedish territory.

The Swedish radio said Sweden "will take up the matter through diplomatic channels in Berlin."

The Stockholm Dagens Nyheter, according to O.W.I., said that "something else besides protests and apologies is required — something that will obviate similar disasters and cause the Germans to behave differently toward neutral countries."

The Swedish people are "deeply shocked," said the Nya Daglight Allehanda.

British Papers Feature Debate

LONDON, Oct. 27 (CP). — The opening of debate in the United States' Senate yesterday on the Connally post-war resolution drew prominent play to-day in British newspapers, which generally held it to mean there would be a clear-cut decision on the issue of isolationism in the United States.

"Senate opens debate to end U. S. isolation," read the Daily Sketch headline; "The hour has struck for U.S.," said Lord Beaverbrook's Daaily Express; "Senators open debate on isolation issue," was the news Chronicle's headline.

Among the early editions of this morning's papers to reach the street, the Yorkshire Post owned by Foreign Secretary Eden's father-in-law, commented editorially:

"To-day, whether it is admitted or not, the United States has foreign commitments. Maintenance of world peace, which depends upon the action, harmonious or otherwise, of the great powers, is a United States concern."

The Daily Mail asked, "Will the United States play her part in maintaining the peace after the war or withdraw into isolation as she did after 1918 That is the subject of the debate."

—BUY VICTORY BONDS—

Famous Soldier Dies

AUCKLAND, N.Z., Oct. 27 (CP). Cable)—Premier Peter Fraser yesterday announced the death in Spain of Brig. R. Miles, one of New Zealand's most distinguished soldiers. He was captured in Libya but escaped from Italy.

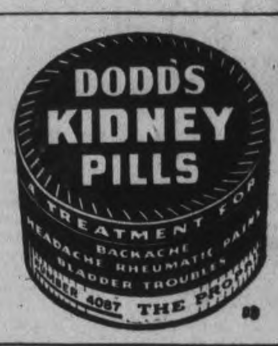

"You'll always be glad you did"

SPEED THE VICTORY

Buy VICTORY BONDS

THE COCA-COLA COMPANY OF CANADA, LIMITED

All she knows is a "Cardboard daddy"

GOOD YEAR
THE GREATEST NAME IN RUBBER

LIKE hundreds of other little girls and boys, when she says "Goodnight, Daddy", she says it to a photograph. These little ones have never known the thrill of a real, live, hold-you-close-in-his-arms daddy.

Their daddies are over there fighting so that you can live in comfort and safety. When you think of these kiddies, ask yourself if you are investing all you can to *Speed the Victory* which will bring home the daddies they are missing.

These children want and need the love and affection, the comfort and pleasure that only daddies can give. It is in your power to help make their dreams come true. Make the Victory Bonds you buy a magic wand that will help bring these "cardboard daddies" back to eager young arms.

Speed the Victory!

Buy ANOTHER VICTORY BOND today

Serving In Britain

Bdr. Frank DeForge, formerly employed with F. R. J. MacPherson, is in Britain with an artillery unit. He is a brother of Mrs. Moyle Swinn of Peterborough and Mrs. Jack Primeau of Cobourg.

Defence Counsel Grills Detective

By E. V. W. JONES
Associated Press Staff Writer.

NASSAU, Bahamas, Oct. 27 — The torch used by the slayer of wealthy Sir Harry Oakes in an effort to destroy clues to the crime by fire claimed the attention of defence counsel to-day in the trial of Alfred de Marigny, the baronet's son-in-law, for murder.

Detective Capt. E. W. Melchen of Miami, summoned here by the Duke of Windsor to investigate the case, was subjected for the second day to gruelling cross-examination by W. E. A. Callender, associate defence counsel.

Callender directed his fire against previous testimony by Melchen concerning burns on a bedscreen and the burned bed in which Sir Harry's body was found.

Callender, learning Melchen had made notes at the time of the investigation, asked crisply:

"Why didn't you bring them?"

Notes Not Allowed.

"Because I was advised by the Honorable Attorney-General (Eric Hallinan) I would not be allowed to refer to notes in court," Melchen retorted.

Turning his questioning to the burned bed and a scorched lampshade, Callender asked how they were set afire.

"By a match or torch," said Melchen.

"What kind of torch?" asked Callender.

"Any kind, maybe a piece of paper," answered Melchen.

The stocky detective, veteran of hundreds of murder trials, testified yesterday that the fire could have been caused by an ordinary spraygun converted into a flame thrower.

"Wouldn't you have expected greater burns on the accused if he had been in that room?" asked Callender, referring to previous testimony by Melchen that he found burned hairs on De Marigny's arms and beard the day after the slaying early last July at the baronet's Westbourne estate.

"Not necessarily, if his clothing were burned, although you would expect burned skin," the detective answered, adding that two or three out of each 10 hairs on De Marigny's forearm were burned.

—BUY VICTORY BONDS—

Manvers Red Cross Holds Fine Concert

BETHANY, Oct. 27 (ENS).—On Friday evening a splendid concert, comprised of talent from Port Hope, and assisted by some local numbers, was held in the town hall, Bethany, under the auspices of the Manvers Red Cross. A picture was shown, entitled "Bombing at Night," also produced by Port Hope. The objective, the sale of Victory Bonds and funds for Christmas parcels for boys overseas.

Miss Evelyn McBride of Port Hope, sang two beautiful numbers, with encores, with Miss Campbell, of Port Hope, at the piano, accompanying. Miss Campbell contributed two splendid piano solos.

Bethany school children presented two splendid choruses, under direction of their teacher, Mr. Lenard McNeil. Raph Preston and Miss Winnifred Preston at the piano, gave several humorous numbers, with encores, which were deeply appreciated.

Rev. Mr. Mason of St. Paul's Anglican church, acted as chairman for the evening and gave a very interesting talk for victory, while Rev. Mr. Harding spoke on behalf of Peterborough blood donors.

The sum of $26.90 was the result for the cause, during the evening, as all talent was voluntary.

Miss Irene Fallis, of Toronto, spent the week-end with her mother and sister Laura, Mrs. Richard Fallis, Wilson street.

Miss Muriel McKinnon, of Toronto, with her friend, Miss Carscadden, spent the week-end with her parents, Mr. and Mrs. Jas. McKinnon, Wilson street.

Harwood News

AW2 Hazel Willcock, R.C.A.F., of Toronto, is visiting her parents, Mr. and Mrs. G. Willcock.

AC2 James Callahan and AC2 Jack Patch of Ottawa, are on leave at their home here.

Mr. and Mrs. George Isaac were Sunday guests with Mr. and Mrs. Charles Barker, Fenella.

Mrs. Alex Stevenson and Mr. and Mrs. Frank Lean and Miss Dorothy Lean spent the week-end with Miss Charlotte Lean at Bradford.

Mr. and Mrs. Earle Sherwin of Perrytown, were with her parents, Mr. and Mrs. E. Harris, on Sunday.

Mr. and Mrs. Ray Hogg, Marjorie and Earle, of Port Hope, spent Sunday with Mr. and Mrs. R. S. Johnson.

Mrs R. S. Johnson received word on Friday of the arrival of her brother, Stanely Payne at Halifax. Stanley has been in Scotland for two years.

Mr. and Mrs. Leo Carrol of Baltimore, with Mr. and Mrs. Jack Minifie on Sunday.

Miss Isabelle Rutherford spent the week-end with her parents, Captain and Mrs. Rutherford Colborne.

Mr and Mrs. L. R. Isaac spent Sunday with Mr. and Mrs. J. Robson.

Mr. and Mrs. Victor Graham of Wellman's Corners, Stirling, visited with Mr. and Mrs. Hilton Graham on Sunday.

Mr. and Mrs. Ed. Hill and family, of Peterborough, visited relatives here recently.

—BUY VICTORY BONDS—

NOT MUCH DIFFERENCE

In a year the average woman worker loses 9.5 days' time and average man 8 days' time because of illness or injury.

London Raided Almost Daily

LONDON, Oct. 27 —(CP)—German aircraft swooped over outlying districts of London last night to set capital's air raid sirens screaming for the ninth time in 10 nights, but veered off without passing over the city itself drawing a sputter of anti-aircraft fire.

A few enemy raiders also appeared over southeast England and East Anglia during the night, dropping bombs at two widely-separated places, but no casualties and only minor damage were reported.

There was no indication of any night activity by the R.A.F.'s heavy bombers.

Yesterday, an air ministry communique said, R.A.F. Typhoon bombers, escorted by fighters, attacked a Nazi airdrome near Cherbourg and power station at Caen, while R.A.F. Mitchells and Netherland naval planes bombed an airfield near Brest.

Six planes, including two medium bombers, were lost in these operations, the bulletin said.

—BUY VICTORY BONDS—

HIGH FOOD VALUE

Cotton seed is high in protein and vitamin B.

CHILD'S COLDS
Relieve misery direct —without "dosing."
RUB ON→ VICKS VAPORUB

— 1095 REXALL DRUG STORES IN CANADA 1095 —

The Original Rexall
FALL 1¢ SALE — ONE CENT SALE — WINTER 1¢ SALE
AT THE Rexall DRUG STORES
Thursday, Friday and Saturday, October 28, 29 and 30

THE ORIGINAL REXALL 1c SALE
Originated in 1910 by a Canadian Druggist as an advertising plan for the United Drug Company the REXALL 1c SALE has for 20 consecutive years been operated in Rexall Stores in Canada.
Rather than spend large sums in other forms of advertising to convince you of the Merit of REXALL MERCHANDISE, money is spent twice each year by the United Drug Company in sponsoring the ORIGINAL REXALL ONE CENT SALE—a sale where it is possible for you to buy TWO regular full size packages of high quality REXALL MERCHANDISE for the price of one plus one cent. Don't miss it!—It's a chance that doesn't come often.

A WORD OF EXPLANATION!
Owing to the difficulties of war-time conditions, we are unable to offer on our ORIGINAL REXALL 1c SALE this fall as complete a list of familiar products as usual.
Much material ordinarily used in the manufacture of some of the well-known REXALL PRODUCTS is needed for war work so we ask your co-operation should any delay in supplying or reduction of your orders be necessary, due to our inability to procure unlimited quantities of all items advertised.
We have done our utmost to supply as complete a list as possible to meet all demands and of course as usual, the REXALL high standard of quality has been rigidly maintained.

It's One Cent Sale Time At Your Rexall Store

NERVE TONIC TABLETS 2 for 46c
Now is the time to take - - PURETEST MULTIPLE VITAMIN CAPSULES (50's) 2 for $1.51 - - twin capsules containing all the six known vitamins.
REXALL KIDNEY PILLS 2 for 51c
A safe, effective mouthwash, gargle and deodorant - - Mi. 31 ANTISEPTIC 16 oz. bottle 2 for 88c - - can be used full strength or diluted.
ANALGESIC BALM 2 for 51c
For excess acidity or upset stomach - - take REXALL MILK OF MAGNESIA TABLETS (Minted) Bottle of 85 2 for 36c
Puretest BORACIC ACID 2 for 21c
Throat and chest colds quickly relieved with REXALL CHEST RUB (Stainless) 2 for 51c Helps break up congestion. Does not soil clothing.
ANTACID GAS TABLETS 2 for 26c
Helps relieve and heal burns and scalds - - PURETEST TANNIC ACID JELLY 2 for 51c Acts as a styptic for minor cuts and abrasions.
MONOGRAM LEAD PENCILS 2 for 6c

Rexall and Puretest REMEDIES

Vitamin Products
$1.00 Box of 25 PURETEST VITAMIN A, B, D and G CAPSULES 2 for $1.01
50c bot. Puretest Kelp Tablets, 100's....... 2 for .51
$1.00 Box PURETEST HALIBUT LIVER OIL CAPSULES Box of 50 2 for $1.01
$1.50 box of Puretest Multiple Vitamin Capsules, 50's...... 2 for $1.51
$2.50 box Puretest Multiple Vitamin Capsules, 100's .... 2 for $2.51
$1.00 box Puretest Wheat Germ Oil Capsules 2 for $1.01
$1.00 Bot. Puretest COD LIVER OIL Fortified 10 times Vitamin A and D potency 2 for $1.01
75c box Puretest Pereo-Cod Capsules, 25's... 2 for .76
$1.00 bot. Rexall Cod Liver Oil Emulsion... 2 for $1.01
$1.00 Bottle PURETEST VITAMIN TONIC 2 for $1.01
60c bot. Puretest Brewers' Yeast Tablets, 100's.......... 2 for .61

Pills and Tablets
25c box Antacid Gas Tablets.......... 2 for .26
25c bot. Cascara Tablets, 5 gr., 25's... 2 for .26
50c Box REXALL KIDNEY PILLS 2 for 51c
50c box Rexall Kidney and Bladder Pills...... 2 for .51
35c bot. Milk of Magnesia Tablets, Minted, 85's 2 for .36
$1.00 bot. Milk of Magnesia Tablets, Minted 250's.............. 2 for $1.01
45c Box NERVE TONIC TABLETS with Vitamin B_1 2 for 46c
25c bot. Rexall Stomach and Liver Tablets, 45's.............. 2 for .26

Remedies
50c pkg. Rexall Mineral Bath Compound.... 2 for .51
75c box Asthma Powder 2 for .76
25c bot. Peroxide, 4 oz. 2 for .26
60c bot. Peroxide, 16 oz. 2 for .61

Ointments
25c jar Boracic Ointment.............. 2 for .26
50c Tube REXALL ANALGESIC BALM 2 for 51c
50c tube Tannic Acid Jelly, 2 oz......... 2 for .51
25c jar Rexall Healing Salve.................. 2 for .26
50c Jar REXALL ECZEMA OINTMENT 2 for 51c

Puretest Products
20c pkg. Boracic Acid, 4 oz.. 2 for .21
70c Bottle PURETEST MINERAL OIL Heavy American 2 for 71c

For Coughs - Colds
25c box Riker's Bromide Comp. (Laxative) Tablets, 24's......... 2 for .26
25c Box REXALL COLD TABLETS 2 for 26c
50c jar Rexall Chest Rub.............. 2 for .51
50c bot. Rexall Nose and Throat Drops without Oil..... 2 for .51
50c Bot. REXALL WHITE COUGH MIXTURE 2 for 51c
50c bot. Melo-Rex Cough Syrup......... 2 for .51
$1.00 bot. Rexall Cod Liver Compound with Creosote, 16 oz...... 2 for $1.01

35c Bottle REXALL HYGIENIC SOLUTION Checks Denture Breath 2 for 36c
$1.00 bot. Rexall Syrup of Hypophosphites.. 2 for $1.01
$1.00 Bot. REXALL IRON, LIVER and BONE MARROW TONIC 2 for $1.01
50c bot. Rexall Tonic Laxative............ 2 for .51
25c bot. White X Liniment, Riker's.... 2 for .26
50c bot. Lin-A-Septic... 2 for .51
50c - 20 oz. Bottle REXALL MILK of MAGNESIA 2 for 51c
75c bot. Vet-Aid Farmer's Friend .. 2 for .76

Antiseptics
35c Rexall Antiseptic Surgical Powder...... 2 for .36
43c bot. Klenzo Liquid Antiseptic.......... 2 for .44
87c bot. Mi 31 Antiseptic.......... 2 for .88
50c bot. Toxol Antiseptic, 8 oz...... 2 for .51

Boxed Stationery
50c box Correspondence Cards, Deckle Edge.. 2 for .51
35c box Viking Vellum Finish, 24 sheets and 24 envelopes........ 2 for .36
40c Vellum Finish TRIUMPH PAPETERIE 12 large sheets 12 note sheets 24 envelopes 2 for 41c
50c Sylvia Linen Laid Finish Papeterie, 30 sheets, 30 envelopes......... 2 for .51
75c box Lady Windermere Writing Paper, 36 sheets, 36 envelopes, deckle edge 2 for .76
$1.25 box Fancy Writing Paper, 96 sheets, 96 envelopes, Vellum... 2 for $1.26

Writing Pads
15c Vogue Note Pad, Ruled 2 for .16
15c Note Size CANTERBURY WRITING PADS Linen Laid 2 for 16c
25c Canterbury Fold-over Pads, Linen Laid ... 2 for .26
30c Canterbury Letter Size Pads, Linen Laid. 2 for .31
35c Lord Baltimore Pads, Linen Laid .... 2 for .36

GARDENIA FACE POWDER 2 for 61c
VITAMIN TONIC PURETEST 2 for $1.01
JONTEEL CREAMS Cold or Liquefying Cleansing 2 for 61c
MELO-REX COUGH SYRUP 2 for 51c
REXALL MILK OF MAGNESIA 20 oz. 2 for 51c
REXALL SHAVING CREAM 2 for 41c
KLENZO TOOTH BRUSHES 2 for 51c

Envelopes
10c pkg. Blue Lined Envelopes. ...... 2 for .11
10c pkg. Serenade Vellum Finish Envelopes.... 2 for .11
20c Pkg. Lord Baltimore ENVELOPES Linen Laid 2 for 21c
15c pkg. Delray Linen Laid Envelopes .... 2 for .16

Greeting Cards
30c box Xmas Cards, 10 Assorted...... 2 boxes .31
50c box Xmas Cards, 16 Assorted...... 2 boxes .51
75c box Xmas Cards, 20 Assorted...... 2 boxes .76
$1.00 box Xmas Cards, 12 Assorted...... 2 boxes $1.01
15c pkg. of 50 Xmas Assorted Foil Seals 2 pkgs. .16

15c bot. Old Colony Mucilage, with patent Stopple.......... 2 for .16
15c bot. Old Colony Fountain Pen Ink.... 2 for .16
5c Monogram Lead Pencils, Assorted colors.. 2 for .06
5c Dixon Eraser...... 2 for .06

Firstaid Supplies
20c pk. Firstaid Gauze, 1 yd.............. 2 for .21
20c pk. Firstaid Gauze Bandage, 2" x 10 yds 2 for .21
10c Stork Baby Nurser Bottle (Cartoned).... 2 for .11

Toilet Needs and BEAUTY AIDS

Face Powders
25c box Shari Face Powder............. 2 for .26
60c box FORGET-ME-NOT FACE POWDER 2 for 61c
60c box Gardenia of Southern France Face Powder. 2 for .61

Face Creams
40c Bottle LANGLOIS CREAM OF ALMONDS Softens and Smooths Rough Skin 2 for 41c
60c bot. Gardenia of Southern France Liquid Skin Softener............ 2 for .61
60c Jar JONTEEL CREAM Cold or Liquefying Cleansing 2 for 61c
60c bot. Silque Hand Lotion.............. 2 for .61

For the Teeth
30c Tube KLENZO DENTAL CREME 2 for 31c
45c tube Klenzo Dental Creme... 2 for .46
43c tube Rexall Milk of Magnesia Tooth Paste 2 for .44

Toilet Lotions
60c Bottle GARDENIA of Southern France EAU de COLOGNE 2 for 61c
$1.10 bot. Gardenia of Southern France Eau de Cologne.......... 2 for $1.11
60c bot. Langlois Lavender Face Lotion and Skin Freshener.......... 2 for .61
60c Bottle LORIE EAU de COLOGNE or OLD ENGLISH LAVENDER -they're very refreshing 2 for 61c
60c bot. "365" Bay Rum 2 for .61
$1.10 bot. "365" Bay Rum......... 2 for $1.11
60c bot. "365" Eau de Cologne............. 2 for .61
$1.10 Bot. "365" EAU de COLOGNE 2 for $1.11

Shaving Needs
30c Rexall Shaving Stick.......... 2 for .31
40c Tube REXALL SHAVING CREAM 2 for 41c
40c bot. Rexall Shaving Lotion............. 2 for .41
85c bot. Langlois Lavender After Shaving Lotion............... 2 for .86
60c Bottle GARDENIA AFTER SHAVING LOTION 2 for 61c
$1.10 bot. Gardenia After Shaving Lotion 2 for $1.11
85c Langlois Lavender Shaving Soap in glass bowl.......... 2 for .86
60c Bottle "365" FRESH LILAC LOTION 2 for 61c

Perfumes
30c PURSE VIALS Forget-Me-Not, Gardenia, Jasmine or Shari 2 for 31c
60c Purse Vials: Forget-Me-Not, Gardenia, Jasmine or Shari............ 2 for .61
85c Jar GARDENIA of Southern France BATH CRYSTALS 2 for 86c
85c Forget-Me-Not of Southern France, Bath Beads....... 2 for .86

For the Hair
60c Bottle REXALL "93" HAIR TONIC 2 for 61c
$1.10 bot. Rexall "93" Hair Tonic.. 2 for $1.11
40c bot. Lorie Liquid Brilliantine.......... 2 for .41
60c bot. Jasmine Dandruff Remover and Hair Gloss............. 2 for .61
60c Langlois Lavender Petroleum Hair Rub 2 for .61

Soaps
15c cake Forget-Me-Not, Gardenia or Jasmine Soap............. 2 for .16
25c Cake KLENZO TAR SOAP 2 for 26c
25c Firstaid Germicidal Soap............. 2 for .26
50c KLENZO NYLON TOOTH BRUSHES (Cartoned) Three Popular Shapes 2 for 51c
10c Combs.......... 2 for .11
15c Combs.......... 2 for .16
35c Combs.......... 2 for .36

You'll Find Listed Here Many Items You Need In Your Home

LORIE LIQUID BRILLIANTINE 2 for 41c
Counteracts acidity - - REXALL MILK OF MAGNESIA TOOTH PASTE Large Tube 2 for 44c Removes film - - Sweetens the breath.
FORGET-ME-NOT FACE POWDER 2 for 61c
Helps keep the hands soft and lovely - - SILQUE HAND LOTION 2 for 61c - - not messy or sticky to use.
GARDENIA of Southern France PERFUME 2 for 31c
Helps retain a fresh healthy skin - - GARDENIA of Southern France LIQUID SKIN SOFTENER 2 for 61c - - keeps the skin soft and smooth.
REXALL SHAVING LOTION 2 for 41c
For a quick and easy shave you'll like, REXALL SHAVING STICK 2 for 31c Rich, creamy lather. Very economical.
REXALL SHAVING CREAM 2 for 41c
You'll adore the lovely odour and smoothness of SHARI FACE POWDER 2 for 26c - - very soft and clinging.
GERMICIDAL SOAP 2 for 26c

COPYRIGHT

LOOK FOR THIS SIGN — THE Rexall STORE — YOUR GUIDE TO ECONOMY

WHAT'S BEHIND REXALL QUALITY?
You can be sure of TOP QUALITY as well as UNBEATABLE VALUES when you buy at a REXALL STORE. Rexall products are made under the constant supervision of leading chemists. The great modern Rexall laboratories, expertly staffed, are only possible because they are supported by more than 1,000 REXALL STORES in Canada. A REXALL STORE is the only place that is authorized to sell GENUINE products of the UNITED DRUG COMPANY —one of the largest producers of drug store items in the world.
That is why the ORIGINAL REXALL 1c SALE is such a rare opportunity for SAFE ECONOMY.

(We reserve the right to limit the quantities purchased by any customer)
All prices listed in this advertisement are based on the Manufacturer's suggested full retail price
PLEASE NOTE.—When purchasing TOOTH PASTE or SHAVING CREAM on this Sale, it will be necessary for you to turn in one used Collapsible Metal Tube (any kind will do) for EACH new Tube purchased.

McDERMID & JURY DRUG STORE
Cor. George and Charlotte
ELLIOTT'S DRUG STORE
Corner Hunter and George St.
PAYNE'S DRUG STORE
Cor. George and Simcoe

LOOK FOR THIS SIGN — THE Rexall STORE — YOUR GUIDE TO ECONOMY

BE THRIFTY - BUY CAREFULLY - DON'T HOARD!
THIS year—THRIFT can be our salvation! Wise buying—careful saving—will win OUR war against growing shortages. It will enable YOU to enjoy more of the necessities of life—and with the savings you make at the ORIGINAL REXALL 1c SALE, you can buy more War Saving Stamps and Victory Bonds to help Canada win the War!
The ORIGINAL REXALL 1c SALE coming just at this time —is a real opportunity for THRIFTY buyers. Here you can SAVE by spending. Provide against emergencies without hoarding and at the same time build a nest-egg to help yourself and your country.

Sponsored By
ELLIOTT'S
DRUG STORE
399 George St.

Miss Hazel Vilneff of Beaver Creek, Marmora, is visiting Mrs. A. Penrose, 219 King street, and other friends in and near Peterborough.

Mrs. J. J. O'Connor and Miss Wanda Donahue of Belleville were week-end guests of Mr. and Mrs. John L. Whibb, 523 Aylmer street.

The Ladies of the Moose celebrated Moose Heart Day in honor of the founder, Senator James J. Davis, at Moose Hall Tuesday evening. Contests, bingo, and bowling made up the entertainment for the evening, and Mrs. D. Leether won the lucky draw, conducted by Mrs. N. Cross. The senior regent, Mrs. M. Saunders, was in charge. There were about 30 ladies present.

Mr. and Mrs. F. C. Huppe, Elias avenue, are in Campbellford today to attend the funeral of Mrs. Huppe's uncle, Councillor John O'Sullivan.

Mr. and Mrs. John Houston of Montreal, Mrs. Lena Coleman of Trenton, and Mr. and Mrs. Steve Callaghan of Lindsay were guests at the Quirk-O'Donnell nuptials yesterday.

Mrs. J. E. R. Munro, Mrs. E. Chambers, Mrs. F. Barrett and Miss O. Armstrong will pour tea at the Autumn tea of the Queen Alexandra Home and School Association to be held Thursday afternoon in the kindergarten room of the school.

Corporal Lawrence Johnston of Petawawa is home on two weeks' furlough after completing his two weeks' course in Windsor at the Chrysler Corporation. He is staying with his parents, Mr. and Mrs. M. C. Johnston, 552 Sherbrooke street.

HAWES'
Canada's Favorite
FLOOR WAX

Personals and Social News

Mr. Robert Goodfellow, 583 Park street, has just returned from a week's holidays at Gull Lake.

Mrs. William Russell, Millinocket, Maine, is spending the week with Miss Francine MacMillan, 377 Water street.

The engagement has been announced of Isabelle Frances, daughter of Mr. and Mrs. Norman M. Bolton of Burleigh Falls, to Roy Eldon, eldest son of Mr. and Mrs. L. F. Adlam, of Peterborough. The wedding will take place quietly in November.

Mrs. Murlton Hazel, the former Edna Garland, was presented with a floor lamp from her associates at the Western Clock Company, and the girls of a knitting club of which she is a member gave her two lovely pictures. Sgt. and Mrs. Hazel were married recently at George Street parsonage. Sgt. Hazel lived formerly in Windsor, Nova Scotia, and is now stationed at Camp Borden.

Mrs. R. D. Baker Honored

CAMPBELLFORD, Oct. 27 (ENS) Mrs. R. D. Baker nee Hazel Waters, whose marriage took place in Seymour township recently, has been entertained at a number of showers given in her honor by friends in this community. Among the various events were a miscellaneous shower at which Miss Eleath Vincent was the hostess; the presentation of an occasional chair by members of the euchre club at an affair arranged by Misses Annie Parks and Pearl McComb. Employees on the night shift at the Campbellford Cloth Company presented the bride with a silver tray and her friends in the Weave Room held a cup and saucer shower in her honor with Miss Effie Dickie and Mrs. Jack Runions as the hostesses. Mrs. K. P. Waters entertained for the bride with a kitchen shower and members of the Trent River Sunday School presented her with a hymn book on another occasion.

Luffman—Lewis

HAVELOCK, Oct. 27—(ENS)—A quiet wedding was solemnized in Trinity Anglican Church, Shannonville, by Rev. P. C. Heaven, when Wilma Blanche Lewis Reg.N., formerly of Havelock, and daughter of the late Mr. and Mrs. W. D. Lewis of Benton, Alta., became the bride of Glen Joseph Luffman, eldest son of Mrs. M. Luffman and the late Mr. E. Luffman, of Belleville.

The bride, a graduate of 1941 Belleville General Hospital, was attired in a romance blue wool suit, with matching hat, black accessories and a corsage of talisman roses. She was attended by Miss Margaret Plumpton, Reg. N., of Belleville, wearing an ensemble of beige with brown accessories and corsage of white mums. Mr. Gordon Elliott of Belleville was best man.

The happy couple left on a wedding trip to points west and upon their return will reside in Belleville.

The bride received her public and High School education here, when she resided with her aunt Mrs. Joseph Ditchman.

BUY VICTORY BONDS

Lucia Norrad Weds FO. C. Crowe

The wedding took place recently at Knox United Church of Lucia Lorraine, daughter of Mr. and Mrs. Roy Norrad, to Flying Officer Clinton Norton Crowe, son of Mr. and Mrs. George Crowe of Dummer. Rev. Harry Mahoney officiated.

Junior League Opens Thrift Sale

The "Thrift Sale" of the Junior League opens to-day. This is the third annual "sale," and promises to be even better than the previous one. Continuing through until Saturday, beautiful, unusual and useful articles will be on display at the headquarters for the sale, 323 George street. Mrs. Donald McTavish, president, and all members of the group have been working industriously to make this event a success, and are expecting a great response to this latest endeavour.

There were no special committees appoitned. Mrs. H. Eastwood, Mrs. Keith Lech, and Mrs. A. Nobbs make up the regular publicity committee, but the members all worked together in this effort.

The window display was in charge of Mrs. Herb Bradburn, and Mrs. Keith Lech. Pieces of silver, antique vases, smart costume jewelry, fine wine glasses, a pair of brass candlesticks, and other items of glass, china and silver are tastefully arranged on a red, white and blue striped ground. This window is designed to catch the eye of the passer-by.

There is a wide variety of other items for sale. Children's clothing and underwear, clothing for men and women, black and white satin dancing shoes and an assortment of slippers and boots for children and grown-ups. Costume jewelry, odd dishes, pictures, picture frames, curtains, games, books and parsley plants are some of the articles to be seen on the counters. There are two fur jackets, one of silver fox and the other of brown caracul. Christmas cones, tipped with red lacquer and silver paint, ideal for decorating the home for the holiday season, are being offered. All the goods are donated, and therefore every purchase benefits the organization.

The proceeds of this third "Thrift Sale" will be divided among war charities and the Junior Welfare League itself. The League is primarily interested in the welfare of children, and their funds are used to provide milk, cod liver oil and other essentials for those children who would otherwise be unable to obtain them. The people who visit the store, and who buy whatever they can, will not only be taking advantage of attractive prices, but will be helping a most worthy cause.

BUY VICTORY BONDS

Bancroft News

Sgt. Lee Churcher of the R.C.A.F. is spending a furlough in Bancroft at the home of his parents, Mr. and Mrs. J. L. Churcher.

Sgt. "Teddy" Maxwell of the R.C.A.F., is home on leave visiting with his wife and daughter, and also his parents, Mr. and Mrs. James Maxwell.

The Rev. C. J. DeCatanzaro, of Vankleek Hill, Ontario, is in town this week as the guest of the Rev. and Mrs. W. L. Simmons. The Rev. DeCatanzaro is in charge of a mission being held in St. John's Anglican church Monday through Friday, assisted by Rev. Simmons.

Rfmn. Ross Plumley of the Regina Rifles, is spending a furlough at home with his parents, Mr. and Mrs. C. E. Plumley of Bancroft.

Mr. and Mrs. Clarence Marston spent the week-end in Kingston visiting with the latter's sister Miss Dorothy Hagerman, nurse-in-training at the Kingston General Hospital.

Mr. Lawrence Leedy and Miss Rhoda Wilson, of Peterborough, spent Sunday at their homes in Bancroft.

Mr. and Mrs. Ross Viscoff of Peterborough, spent the week-end visiting with relatives in Bancroft.

Mr. J. A. Deschamps, of Kingston, left for home Sunday, having spent the past week in Bancroft as cable repair man for the People's Telephone Company.

Fashions

FABRIC SAVING

This adorable jumper frock for your kiddie, Patern 9446 takes so little fabric that you might even make it of material salvaged from one of your own worn dresses. Suspenders cross comfortably in back and there's a pert tie-back belt.

Pattern 9446 may be ordered only in children's sizes 2, 3, 4, 5 and 6. Size 6, jumper, takes 1⅜ yards 35-inch nap fabric; blouse, ⅞ yard 35-inch.

Pattern Number ....

Size ....

My Name ....

....

Address ....

I enclosed 20c for postage

Lend Now and send them crashing through to VICTORY!

SPEED THE VICTORY

Tanks and more tanks! That's the only talk the Nazis understand. So let them have it with both barrels. Buy 5th Victory Loan Bonds and speed the tanks ahead — driving to Victory. Every dollar counts. Every bond brings Victory that much nearer. Go all-out for Victory.

BUY BONDS!

SPEED the VICTORY

5TH VICTORY LOAN

Barrie's Limited

Manufacturing Furriers
Ladies' Ready-to-Wear

312 George St. Phone 7904

CONTRIBUTED BY CONGOLEUM CANADA LIMITED

Sponsored By
JEAN JONES
232 Charlotte St.

They're Scarce-

So Make the Most of Them

AMONG the foods we've all had to go easy on are Jell-O and Jell-O Puddings. So when your grocer is able to let your have some—s-t-r-e-t-c-h them with one of the many clever Jell-O recipes. Here are two—you'll find others printed on the packages.

JELL-O APPLE BOB

1 cup red cinnamon candies
8 small apples, peeled and cored
1 package JELL-O, any flavor
2½ cups hot water

Combine cinnamon candies and ½ cup water in saucepan and heat until candies are dissolved. Place apples in syrup and cook gently until apples are tender. Place in sherbet glasses.

Dissolve Jell-O in 2 cups hot water. Chill until slightly thickened. Pour over apples in sherbet glasses. Chill until firm.

This recipe makes your Jell-O go twice as far—and remember that you still get all of Jell-O's famous quality and delicious fruity flavor.

JELL-O ICE BOX CAKE

1 package JELL-O Pudding
2 cups milk
½ cup evaporated milk, whipped
Lady fingers or cake strips

Prepare Jell-O Pudding with milk as directed on package. Cool. Fold in whipped evaporated milk. (To whip evaporated milk, chill it icy cold, then whip vigorously.) Line bottom and sides of mold or loaf pan with waxed paper. Arrange layer of lady fingers on bottom and sides of mold. Turn ½ pudding into mold; cover with layer of lady fingers. Turn remaining pudding into mold and place another layer of lady fingers on top. Chill in refrigerator 12 to 24 hours. Unmold. 6 to 8 servings.

TWO GRAND DESSERTS— *Limited in supply just now, but unchanged in quality.*

JELL-O AND JELL-O Puddings

JP83 Products of General Foods

"Fine or superfine?" Asked Mr. Jones

"Oh, Superfine definitely," answered Mrs. Jones.

"Hmmmm, cup of something hot. Wouldn't be coffee?"

"No," answered Mrs. Jones, "though some people are still under the mistaken impression that it is a coffee *substitute.*"

"Does it *taste* like coffee?" asked Mr. Jones.

"It certainly doesn't," said Mrs. Jones sharply. "And it doesn't taste like tea, either. It has a hearty flavor all its own."

"Well, if it tastes so good, probably it's not very good for me," said Mr. Jones slyly.

"It is indeed good for you. No caffeine to give you headaches or to keep you awake. Just a cup of wholesomeness . . ."

"It's POSTUM," cried both Mr. and Mrs. Jones at the same time.

And so Mr. Jones had no forfeit to pay. And you will pay no forfeit if you make Postum a regular mealtime beverage. Nothing in it to upset nerves or digestion. Wholesome for the whole family. Economical (costs less than a cent a cup) and easy to prepare.

There are two forms of Postum—Instant Postum, *made instantly in the cup simply by adding boiling water; and* Postum Cereal Beverage, *prepared like coffee in pot, percolator or glass coffee-maker.*

P173 A Product of General Foods

DOROTHY DIX

MEDAL FOR GRANDMOTHER WHO MUST RESUME FAMILY CARES

War Puts Scampering Little Ones in Home Just When Quiet Should Be Her Reward.

THERE is not one of us who does not thrill with pride when we hear, as we so often do in these war days, of some soldiers or sailor being decorated for an act of conspicuous bravery and unselfishness, but if I were giving out awards for valor and courage and sufferings uncomplainingly borne, I should pin the finest and largest and shiniest of all the hero medals on the breast of the grandmothers who have been drafted by their daughters and daughters-in-law into being nursemaids for the duration.

There are millions of elderly women who have spent long and toilsome years in bringing up their own children by hand. They have walked hundreds of miles with colicky babies. They have passed sleepeless nights watching by sick beds. They have gone shabby so that Jimmy might have a sweater exactly like the other boys', and Sally as perky a hair-bow as the girl at the desk in front of her. They have washed and scrubbed and sewed and cooked to give their children good food and decent clothes and help them get a start in life.

Peace After Struggle

And when their children grew up and got jobs and husbands and wives of their own, and went about the business of life for themselves, the mothers drew the first free breath they had drawn in twenty-five years. They felt that their task had been accomplished. They had done an honest day's work, and that now they could settle down in peace and comfort and take things easy.

The income that had required so much stretching to cover the needs for a growing family would be ample for two old people. The cooking that had made mother the slave of the gas range would be child's play when there were only her and Papa to cater to. Above all, overworked Mother would have a chance to relax and do the things she had always wanted to do, to read the new books, to dawdle in the stores, to belong to clubs, and go to the movies in the day time.

Then came the war, and Mother's dream of a quiet old age was bombed into a thousand fragments. Her sons and her sons-in-law went into the army, and their wives and children descended on Mother like wolves on the fold. Bag and baggage and babies until the little house bulged with the crowding and became a bedlam of childish shrieks and yells and whoops, and Mother found herself once more washing didies and fixing bottles and settling fights and cooking from morning until night in a vain effort to fill up hungry little tummies.

Youthful Chores Hard On Weary Bones

Only now Mother was too old to take the turmoil in her stride. Her feet got tired running after baby. Her old bones ached with weariness so that she couldn't sleep after a hard day's work. She adored the children, but their noise got on her nerves, and their ceaseless activities beat her down.

But through it all untold numbers of mothers have carried on without flinching, without whining, without complaint. They have given up their comfortable bedrooms so that Mary and the baby might get the morning sunshine. They have taken care of Sally's obstreperous and undisciplined youngsters while she went off to visit her husband at camps and have a big time. They have done without the new coat they had set their hearts on because Lucinda's sickly little girl had to be fed on vitamins that cost as much as champagne.

They have worn themselves to a frazzle trying to keep Maud's kids entertained while she spent her time dancing with soldiers whom she felt it her patriotic duty to make merry. They have even stood for the criticisms of the young mothers who told them how to rear babies. And if that doesn't take heroism, I would like to know what does.

Grandmother Shoulders Burdens of War

Granted that in many cases the daughters who rush home with their children to their mothers have no other alternative. They have nowhere else to go. The war has broken up their own homes. They have not enough money to finance even a modest establishment. They don't know how to live alone and, bewildered and confused and helpless, they take the line of least resistance and fly back to the home nest, secure that Mother will welcome them and divide with them her last morsel of food.

And because they have never thought of their mothers as anything but a first aid to their own pleasures, they do not realize what a hardship they may be inflicting upon their parents. On the contrary, they think that they are giving Mother and Father a treat in having their children and grandchildren with them for such a long stay, and that there is nothing that old people enjoy so much as listening to babies cry and youngsters play Commandos, with appropriate sound effects up and down the hall.

So daughter goes off with a clear conscience to the job she has taken because she was bored looking after the children herself, while Mother uncomplainingly sustitutes for her as nursemaid. Which is why I say that Grandma deserves to have a few hero medals pinned on her bungalow apron.

Released by the Bell Syndicate, Inc.

Silverwood's Jersey Milk

A lot of extra richness for a little extra money!

743

LAC. Jack Quirk Wed in St. Peter's

Yellow mums and ferns formed the setting for the wedding of Marcella Josephine, daughter of Mr. and Mrs. Joseph O'Donnell, Park Hill Road, to LAC. Jack Quirk, son of Mr. and Mrs. P. J. Quirk, Downie street, at St. Peter's Cathedral Tuesday. Reverend Father Finn officiated. The music was played by Mrs. Cyril O'Donnell, and during the signing of the register Mrs. D. Campanero sang "Ave Maria."

The bride was given in marriage by her father, and she wore a floor-length gown of ivory brocaded satin with a fitted bodice, flared skirt, and a slight train. Her veil of embroidered silk net reached the floor and was caught in a halo style. She carried a bouquet of red roses and bouvardia.

She was attended by her sister, Rita, who wore a frock of aquamarine sheer, a white feather cap, white accessories, and carried white roses. The best man was AC. Paul Lynch, and the ushers were Freddy O'Donnell, cousin of the bride, and Morley Geraghty. After the ceremony a reception was held at the Kawartha Club, where the bride's mother received, wearing a dress of black silk crepe and a corsage of American Beauty roses. The groom's mother, who also received, wore a gown of navy blue sheer, with a corsage of pink roses.

Later the bride and groom left for a trip to Montreal. For travelling the bride wore a brown tailored suit with matching accessories.

—BUY VICTORY BONDS—

Change Order

OTTAWA, Oct. 27 (CP). — The Meat Board announced last night that its Order No. 1, which since July 12 has restricted the slaughter of hogs, has been cancelled and livestock slaughters now will be controlled only under Prices Board permits necessary for rationing regulations.

THE STARS SAY ....

By GENEVIEVE KEMBLE

For Thursday, October 28

PARTICULARLY propitious are the promises and prospects for this day, on which there may be a decisive and energetic marshalling of forces for a solidification of the affairs in all directions. There may be an urgent effort at enterprise and initiative; not only in the launching of new projects and programs, but in sweeping away all static and impeding obstructions to future constructive work. Business, finance, literary and artistic skills should be under exceptional impetus for such ambitious purpose. Forge ahead indomitably.

◇ ◇ ◇

If It Is Your Birthday

Those whose birthday it is are assured promise of a definite and decisive success in the way of progress on new ambitions and propositions; aimed at a consolidation of the resources and opportunities, making for future comfort, happiness and prosperity. Exceptional initiative and energy should be applied toward this determined goal, and while personal industry, resources and skill should be of signal worth, there may be assistance from a legacy, gift, or other windfall. There may be travel, adventure and romance. The business as well as cultural talents are highly stimulated.

A child born on this day should be so bounteously endowed with multiple talents and skills, in business, professions and arts, that it should attain the goal of heart's desire and enjoy long and stable good fortune.

Needlecraft Pattern

BRIGHTEN CHAIRS

Cover up those shabby chairs, transform your room into a sanctuary of cozy cheer. It's so easy to cut, fit, and finish slip covers like a professional when you have the simplest rules in print to follow. You cannot go wrong with them. Instructions 457 contain step-by-step directions and all information for making slip covers.

Pattern Number ....

Size ....

My Name ....

....

Address ....

I enclosed 20c for postage

FOOD SPECIALS

Try your next order at an F & G or Braund Store

SHREDDIES 2 Pkgs. 23c

BABBITT'S CLEANER 2 Tins 9c

INTERLAKE Toilet Tissue 3 Rolls 25c

Fresh Fruit & Vegetables

FLORIDA SEEDLESS Grapefruit — Size 96: 3 for 25c — Size 126: 4 for 25c

FRESH CRANBERRIES - - - - - lb. 33c

FANCY CALIFORNIA LEMONS - - - - - - Doz. 29c

GRAPES - RED TOKAY - - lb. 19c

APPLES - CHOICE COOKING ½ Peck 29c

ONTARIO GROWN NO. 1 COOK ONIONS - - - 3 lbs. 19c

ROMAN MEAL — DELICIOUS PORRIDGE MUFFINS PANCAKES ETC. — TODAY 29c — EASY RECIPE ON THE PACKAGE

P & G SOAP - - - - 2 Bars 9c

CANADA CORN STARCH - - 2 1-lb. Pkgs. 19c

BAKER'S BREAKFAST COCOA - - - - ½-lb. Tin 17c

CHASE & SANBORN'S COFFEE (No. 1-19 Valid) 2 Coupons 1-lb. Bag 45c

MAPLE LEAF BRAND, FRESH **MEATS** ALWAYS SATISFY

	Roast	Chops
CHOICE WELL TRIMMED PORK LOINS	36c	38c

	Roast	Chops
TRIMMED DEFATTED PORK BUTTS	29c	32c

	Piece	Sliced
NICELY STREAKED FRESH SIDE PORK	28c	30c

BLUE QUALITY BEEF CUTS

BLADE ROAST - - - lb. 28c

SHORT RIB ROAST - - lb. 30c

ROUND STEAK ROAST - lb. 40c

PRIME RIB ROAST BONELESS lb. 44c

CHOICE SIRLOIN ROAST lb. 42c

Fresh Fish

FRESH or SMOKED Fillets - lb. 30c

FRESH Lake Trout lb. 39c

FRESH CAUGHT White Fish lb. 35c

CISCOES and KIPPERS

JOHNSON'S Glocoat Pint Tin 59c

Javex CONCENTRATE KEEPS TOILET BOWLS SPARKLING WHITE Disinfects and Deodorizes Bottle 14c

E. C. Braund - F & G MARKETS

There is a Store in Your Neighborhood

Fresh Caught FISH

SOLE FILLETS - - - lb. 39c

PICKEREL FILLETS - - lb. 45c

LAKE Trout - - - Lb. 39c

Mackerel - Lb. 19c

PLAICE - - - - - - lb. 19c

FINNAN HADDIE - - - lb. 30c

Haddock - Lb. 25c

Cod - - - - - Lb. 20c

SALT COD - - - - Package 39c

FRESH WHITE FISH - - lb. 35c

Halibut - Lb. 39c

Ciscoes - - Lb. 29c

KIPPERS - - - - pair 15c

SEA HERRINGS - - - 2 lb. 25c

BRAUND'S

CHARLOTTE STREET STORE

You may procure any of above at any F. & G. or Braund Store by placing your order the previous day.

2,000 more bomber crews...*because* *Canadian girls enlisted!*

IT'S TRUE—every Canadian girl who enlists in the R.C.A.F. frees another man for a bomber crew! She has a real share in the raids his bomber carries out.

How could a woman do more to hasten victory than by releasing airmen to fly and fight!

Airwomen in the R.C.A.F. have already made it possible for 2,000 bomber crews to fly against the enemy. Enlist now and share their proud record—*you* can give a man his wings.

JOIN THE AIR FORCE AND SEND BOMBERS TO BERLIN

Visit your nearest recruiting centre, to-day—or telephone and a Women's Division Officer will gladly call at your home and give you complete information.

"SHE SERVES *that men may fly*"

Send coupon below for this free, illustrated booklet.

RCAF

Director of Manning
R.C.A.F. Headquarters
Jackson Building, Ottawa

Please send me free copy of booklet "She serves, that men may fly."

Name ____________

Address ____________

47 WD-30-N

READ EVERY AD EVERY DAY— IT PAYS!

EXAMINER CLASSIFIED ADS

Bring or Phone your Ad—Dial 4641—to the Ad Taker Before 1 o'Clock Daily and on Saturday, 10 o'Clock. Rates Low as 1½c per word

QUICK RESULTS AT SMALL COST!

Births Marriages In Memoriam Cards of Thanks Deaths

BIRTHS

TURNER—Rev. and Mrs. Warren Turner, St. Stephen's Rectory, Saanichton, V.I., announce the birth of a daughter, Frances Patricia at the Royal Jubilee Hospital, Victoria, B.C., October 24, 1943.

PARKER—Mr. and Mrs. William Parker (nee Doris Bitten) are happy to announce the birth of a daughter, Lorraine Doris at Nicholls Hospital on Tuesday October 26, 1943.

—BUY VICTORY BONDS—

ENGAGEMENT

Mr. and Mrs. Norman M. Bolton of Burleigh Falls wish to announce the engagement of their eldest daughter Isabelle Frances to Roy Eldon eldest son of Mr. and Mrs. L. F. Adlam, Peterborough. The wedding to take place quietly in November.

—BUY VICTORY BONDS—

DIED

O'GRADY, Mrs. John J.—At the residence of her son-in-law, Mr. Donald Kewin, 69 Lakeview Avenue, Toronto, on Thursday, October 21, 1943, Elizabeth O'Shea, beloved wife of the late John J. O'Grady in her 79th year.

Funeral from the family residence, Haldimand Township, on Saturday, October 23, at 9.15 a.m. to St. Mary's Church, Grafton for Requiem Mass at 10 o'clock. Interment, St. Paul's Church Cemetery, Norwood.

WILLS, Henry—At Nicholls Hospital, on October 27, 1943, Henry Wills beloved husband of Flora Crowley, in his 95th year.

Funeral service will be held at 2:30 p.m., Friday, October 29, from the All Saints' Anglican Church. Interment, Little Lake Cemetery. Rev. W. A. Filer officiating.

KENNEDY, Mrs. Thomas R.—On Wednesday morning, October 27, 1943, at her late residence, 241 Princess Street, Eliza Fowler, widow of Thomas R. Kennedy in her 84th year.

Funeral from the Belleghem Funeral Home, 190 Hunter street on Friday, October 29, 1943, at 3:30 p.m. with Rev. H. J. Mahoney of Knox United Church officiating. Interment, Little Lake Cemetery.

MACLEAN, Mrs. Mary—On Tuesday, October 26, 1943, at 30 Radford Road, Toronto. She is survived by her niece, Mrs. Bert Hamilton, also of Toronto.

HENRY, Captain Clarence A. — At Kingston General Hospital, on Wednesday, October 27, 1943, Captain Clarence A. Henry of Peterborough.

Resting at the Belleghem Funeral Home, 190 Hunter street. Funeral announcements later.

—BUY VICTORY BONDS—

IN MEMORIAM

McLAREN—In loving memory of William McLaren, who fell asleep in Jesus, October 27, 1941.

— Lovingly remembered by his Wife and Family.

—BUY VICTORY BONDS—

CARDS OF THANKS

We wish to express our sincere appreciation to our friends and neighbours of Trent River and district for their floral tributes and kindness and sympathy during our recent bereavement.
Mrs. John L. Hay and Family.

Mrs Sidney Johnson, Chamberlain street wishes to thank the doctors and nurses and all who were so kind to her during her illness in Nicholls Hospital.

Mr. Joseph Milich wishes to extend his sincere thanks to all those who so kindly sent floral tributes, Mass cards, or showed sympathy at the time of his recent bereavement in the loss of a dear wife.

Mrs. A. Jarvis and family wish to extend their sincere thanks and appreciation to the Vimy Ridge Lodge, Past Mistress Club, the many kind friends and neighbours for floral tributes and sympathy received. Also all those who loaned cars at the time of the death of Mr. Jarvis.

FLORISTS

TURNBULL'S FLOWERS LIMITED 441 George Phone 7583 Nights 3257

THE PETERBOROUGH FLORAL CO. Flowers Delicately Arranged For All Occasions 636 Water. Telephone 6912—Nights 6746

COMING EVENTS

First insertion, 20 words or less, minimum charge 50c. Subsequent consecutive insertions 40c per insertion. All over 20 words, 2c per extra word per insertion.

RADIO STATION CHEX BROADCASTS ALL SOCIAL COMING EVENTS EVERY MONDAY WEDNESDAY AND FRIDAY AT 11:30 TO 11:45 A.M.
PETERBOROUGH BROADCASTING COMPANY LTD.

DANCE AT THE LEGION HALL Thursday, October 28. Graydon Sheldon Orchestra. Modern and Old Time Dancing. Admission: Ladies 35c, Gents, 50c. Tune in CHEX, 9.00 to 9.30.

THE JEANETTE SCOTT CHAPTER, I.O.D.E., will hold their Fall Tea, Bazaar and Sale of Home Cooking on Saturday, November 6, at the Y. W. C. A. from 3 to 6.

Coming Events

(Continued from Preceding Col.)

REGULAR MEETING, PETERborough Active Army Auxiliary, in the Green Room of the Y.W.C.A., at 8 p.m., Thursday, October 28.

DANCE AT ZION — FRIDAY Night, October 29. Gents 50c, Ladies 25c.

ANNUAL THRIFT SALE OF THE Junior Welfare, October 27 to 30, at 324 George Street. Quality good at bargain prices. Proceeds for War and Charity Work.

THE REGULAR BINGO WILL be held in the Legion Hall at 8:15. The prizes include blankets, sheets, end tables, card tables, magazine racks, table cloths, pillow slips, chickens, eggs, cheese, towels and cash. There will be four prizes of $2.00 each, one prize of $5.00, four of $1.25 and the main prize will be boosted to $22.00 for the top or bottom line in the first ten numbers called. Admission 25c, extra card 10c.

RUMMAGE SALE UNDER THE auspices of the Peter Robinson Chapter, I.O.D.E., at 352½ Water, 9 a.m., Saturday, October 30.

WOMEN OF THE MOOSE REgular Euchre, Moose Hall, on Thursday night, games start at 8:30. Everybody welcome.

WINSTON CURRY OF MONTreal, favourite Radio Artist, in person at St. James United Church, next Friday evening, October 29, 8:15 p.m. to 10 p.m. Full program, sacred solos, inspiring poetry, Organ and Chimes, as given over the CBC network. Tickets: Adults 40c; Juniors, 25c.

CONSUMER BRANCH WAR Time Prices and Trade Board — Hear Mrs. E. S. Duggan, Assistant Co-ordinator for Ontario, at Y.W.C.A., Friday, October 29, 2:30 p.m. Public invited.

HALLOWE'EN FANCY DRESS Party at the Y.W.C.A. Gym on Saturday morning at 10 o'clock, October 30, for all school girls and tiny tots. Children to bring candy or apples. Prizes for costumes. Judging and Grand March, 10:30 a.m.

Tea Cup Reading will follow the Thursday Business Girls' Gym Classes at 9:30 p.m., October 28.

THE QUEEN ALEXANDRA Home and School Association will hold their Autumn Tea on Thursday, October 28, from four to six p.m., in the Kindergarten Room of the School.

PERSONALS

OVERSEAS PARCELS SHOULD CONtain Page-Griffiths, BETAMIN (B-Complex) tablets. McDERMID DRUGS.

BANISH INDIGESTION ENJOY MEALS again. "WILDER'S STOMACH POWDER" brings longed-for relief from digestive pain, and hyperacidity 50c and $1.00 at Bogue's, Finn's, Lynch's and Tamblyn's Drug Stores.

HOWARTH'S CARMINATIVE QUICKLY relieves feverishness, upset stomach wind, cramps, colic and other disorders of infants, due to teething, etc. Gives comfort and restful sleep. 35c at all drug stores.

"SLENDOR TABLETS," HARMLESS and effective. Two weeks' supply $1.00. At Fuller's, Lynch's and Tamblyn's Drug Stores.

MEN, 30, 40, 50! WANT NORMAL PEP vim, vigor? Try Ostrex tablets. Contain tonics, stimulants, iron, vitamin B1 Calcium, phosphorus. Introductory size 35c. If not delighted with results first package, maker refunds low price. At all druggists.

RAWLEIGH'S PRODUCTS, 360 SIMcoe. Telephone 3055.

FULLER BRUSH PRODUCTS J. Wright, 580 Bolivar. Telephone 8502.

FULLER BRUSHES ALWAYS ON hand. Salesman, F. C. Dawe, Telephone 4789, 451 Water.

SPIRELLA FOUNDATION GARMENTS Dial 3011.

FULLER BRUSH REPRESENTATIVE Telephone 9778.

Landscaping

BROOKDALE-KINGSWAY NURSERY suggests to people wanting Fruit, Evergreens, and Roses, Order Now while Stock is available. Call C. A. Cowan, 4598.

Custom Tailoring

DOES YOUR COAT OR SUIT NEED Altering? Have it done now. Tony Pepe, Greene Building. Dial 4295.

Piano Tuning

WILLIAM POTTER PIANO TUNING (Formerly Heintzman) Dial 9462

PIANO TUNING AND REPAIRING — Fred Walker, Heintzman & Company, Toronto, Sullivan's Music Store (opposite Loblaw's). Telephone 9496.

3a Hairdressers 3a

EXTRA SPECIAL — REGULAR $7.50 Oil Permanents for $5.00. Regular $6.00 for $4.50. Regular $5.00 for $4.00. Miss Reid's, 416 Water Street. Dial 4431.

PARIS BEAUTY SALON — SPECIAL Permanents $1.95 includes Shampoo, Finger Wave, Testing and Individual Cut. Telephone 5311. 184 Hunter W. (opposite Bell Telephone Co.)

SPECIALS — END PERMANENTS $1.00 up. Oil Permanents $2.50 up. Downer's. Dial 8874.

MARY MARINO SUGGESTS FOR FINE, Dry, Hard-to-curl Hair, one of her better Oil Waves at $7.50. Other Oil Waves from $3.50 up. Dial 8663.

HOLLYWOOD OIL PERMANENT WAVES Regular $5.00 for $3.50. Rosanne Beauty Salon, Kresge Building. Dial 8837.

FOR SALE

4 Miscellaneous 4

RADIO, TELEPHONE 7198.

LEATHER COAT, PAIR 16" LEATHER Hunting Boots, Pair Whipcord Breeches, 410 Gauge Shotgun, Pair Leather Leggings, Pair Speed Skates. Telephone 4301.

FOR SALE

4 Miscellaneous 4

HIGHEST GRADE MOTOR OIL, ONLY $1.14 per Gallon, 2,000-mile Moto-Master, made from genuine Bradford Premium Pennsylvania; the world's best. Be ready for cold weather. Save Safely at Canadian Tire Corporation Associate Store, I. H. Keefer, Proprietor, Water Street (opposite Market).

Artificial Flowers

Rose Buds, Roses, Carnations, Peonies, Poppies, Canterbury Bells, Delphiniums, —various colours and designs, 19c per spray, up.

F. H. JOHNSTON
Corner George and McDonnel
Telephone 4697

PARTLY DRY CEDAR WOOD, STOVE Wood Lengths, or Cordwood. Also Manure for Sale. Telephone 9049, Evenings.

MAN'S BICYCLE, GOOD CONDITION. 533 Armour Road.

ONE ELECTRIC REFRIGERATOR, 3-Burner Electric Range, like new, with Oven heat control; 1 Hotplate on stand, 1 Pram, Sand colored. Telephone 6855.

SINGLE BED, BROWN STEEL, SPRING and Mattress. Telephone 9091.

ORDER NOW!
For Future Delivery
Rolled Roofing, Hog Troughs, Tanks, Metal Roof Points, Steel Culverts, Farm Supplies.
PETERBORO METAL CO.
256 Simcoe Street Telephone 8301

BLACK COAT TRIMMED WITH SQUIRrel Fur, size 16; Blue Sport Jacket, size 16. 519 Elm.

38-55 WINCHESTER RIFLE, WITH Shells. Telephone 4466.

BOY'S OVERCOAT, SIZE 14, GOOD condition. 231 Armour Road.

MOFFAT GAS STOVE, 3-BURNER AND Oven. 580 Gilmour. Dial 8245.

HAWAIIAN GUITAR. TELEPHONE 4301.

TEAL BLUE BOUCLE COAT, WITH fur collar; 2 Evening Gowns, sizes 18 —all for $20.00. 576 Gilchrist Street.

OAK DINING-ROOM SUITE, EIGHT Pieces, Table has 6 Leaves, $25.00. Dial 8166, between 5 and 7.

15-PLATE CAR BATTERY. TELEphone 5139.

LADY'S SMART GREY COAT, WITH Muff, size 14; also Black Coat, size 14, $10.00 each. Telephone 9129.

BREAKFAST ROOM BUFFET, PRACtically new; Muskrat Coat, size 15. Telephone 7016.

CHEMICAL CLOSETS, COMPLETE $12.00
1,500 CEMENT ROCKFACE BLOCKS.
The Peterborough Metal Co.

BICYCLE TIRES, $1.50, $1.95 EACH. Banks' Bicycle Store.

LADIES' FUR AND CLOTH COATS, size 36; Lady's Suit, size 38; Child's Coat, size 8; Child's Table and Chairs. 630 George.

BOY'S OVERCOAT, GREY, SIZE 8 TO 10 years, $7.00. 587 Bolivar.

GET YOUR WINTER SUPPLY OF Vegetables and Apples without delay. Telephone 7814. H. F. Doig.

GENTLEMAN'S WINTER OVERCOAT, Suit (Two Pairs of Pants), Fall Overcoat, all excellent condition. Dial 9931.

MAN'S BICYCLE, FAIR CONDITION. Lloyd Armitage, Cavan.

SILENT GLOW OIL BURNER, IN Quebec Heater. 639 Rubidge.

BLACK BROADTAIL COAT, 16-18, good condition. Telephone 3881.

MUSKRAT COAT, SPRING AND FALL Reversible Coat, both size 12. Telephone 8391.

JUST RECEIVED — LIMITED QUANtity Material for Weaving Seats on Verandah Chairs. John Brownlee, Blindman.

ANTI-FREEZE, $1.49 GALLON— SEALed containers. Buy the best—Moto-Master Super Anti-Freeze, most economical, most sure, protects against rust, resists boiling. Canadian Tire Corporation Associate Store, I. H. Keefer, Proprietor, Water Street (opposite Market).

BOY'S OVERCOAT, SIZE 14; LEATHer Coat, Fur collar; Girl's Coat, size 14; Small Oak Washstand. 207 King George Street.

APARTMENT SIZE PIANO, MAHOGany finish. Sacrifice. Parks' Studio, 208 Charlotte Street.

TWO COTS, FOLDING, FULL SIZE Single Bed. Apply 193 Lake.

MAN'S DRESS OVERCOAT, WORN three times, made to measure, size 40. Telephone 5670.

MAN'S OVERCOAT, SIZE 40; YOUTH'S Overcoat, size 16; Girl's Green Coat, size 16; Man's Bicycle, all in good condition. Dial 8667.

CAR RADIO, EXCELLENT CONDITION. Best cash offer. 629 Aylmer, after 6 p.m.

WINE-COLORED DAY-BED, EXCELlent condition. Telephone 7822.

SOLDIER'S DRESS UNIFORM 80 Lynch Street.

QUEBEC COOK STOVE AND PIPES. Telephone 5630, between 5:30 and 7.

NEW BICYCLE SADDLES, $2.19 UP; New Bicycle Fenders, with Braces, 85c; Rims, $1.29; Handlebars, $1.39; Forks, $2.49; Bells, 21c up; also Reflectors, Pant Clips, etc. Canadian Tire Corporation Associate Store, Water Street (opposite Market).

A FEW FOX KENNELS LEFT, SUITable for Tool Houses, Dog Kennels or Small Flock of Chickens; also New Fox Wire, different widths. 813 Water.

5 Dogs, Cats, Birds, Etc. 5

ONE HOUND, 4 YEARS OLD, GUARanteed for Deer; One Hound Pup, 7 months old; parents best of hunters. Gordon Quirk, Warsaw, 2 ring 12.

THOROUGHBRED BOSTON BULL Puppies. Apply 492 George South.

6 Fuel 6

MIXED WOOD, 4-FT. C. PATTERson, Norwood.

WOOD KELLY'S WOOD YARD, 132 Hilliard. Telephone 7116.

7 Livestock and Poultry 7

BRINDLE COW, DUE NOVEMBER 7, 8 months old Durham Calf. Dial 6020.

FOR SALE

7 Livestock and Poultry 7

JERSEY COW, 7 YEARS OLD, DUE TO freshen November the 7th. Apply Joseph Tedford, Havelock, R. R. No. 3.

PURE-BRED 3-YEAR-OLD HOLSTEIN, due to freshen February 5. Telephone 4229.

SEVEN FAT CALVES, 3 SPRINGER Cows, 1 Fresh Cow, with Young Calf; 6 Pigs, Lumps. Smith Bros., Fraserville.

PURE-BRED SHORTHORNS — SEVeral Dark Red and Roan Bulls, Cows and Heifers to freshen soon. M. H. Pimmett & Sons, 19 ring 14 Keene.

20 BROWN LEGHORN PULLETS AND Cockerel. Apply 423 Driscoll Terrace.

TWO PURE-BRED HOLSTEIN BULL Calves, 3 weeks old; dams have 15,000 lbs. milk and 500 lbs. fat, and 16,410 lbs. milk and 540 lbs fat; also 3-year-old Registered Oxford Down Ram. G. J. Elmhurst, Birdsall.

PURE-BRED SUFFOLK RAM. DIAL 4056.

ONE YORKSHIRE SOW, DUE SECOND week November, 7 ring 12, Warsaw.

30 YEAR-OLD LEGHORN HENS, DIAL 4044.

WANTED, 50 PIGS, 6 TO 7 WEEKS old, in Exchange for Good Stocker Calves or Young Cattle. Lawrence Oliver, 7 Concession, Smith.

PAIR OF HEAVY HORSES, YOUNG, good Bush Team; Choice Collie Dog Pups, Five Dollars each. Herbert J. Miller, Keene.

ABOUT 100 WHITE LEGHORN YEARold Hens. Apply Jeff Morton, Bewdley.

COW, DUE FIRST WEEK NOVEMBER; 2 Mares. Williamson, Green Hill, Sherbrooke Street W.

FOR SALE — FOUR CHOICE SHORThorn Heifers, freshened July-August. E. M. Grier, Lakefield.

PURE-BRED JERSEY HEIFER CALF. Will register. Apply Arnold W. Brown, Millbrook, R. R. No. 1.

ONE RED SHORTHORN BULL, REGIStered; One Shorthorn Cow, due to freshen November First; 125 Year-old Barred Rock Hens. Telephone 4035, William Thompson.

7x Farmer's Needs and Supplies 7x

ONE COCKSHUTT RIDING PLOW, good as new; One Cutter. Keith Johnston, Telephone 3419.

8 Real Estate 8

FOR SALE—
$3,500—In Lakefield, Lovely Home, furnace, 3-piece bath, extra-lot, immediate possession. Easy terms to reliable purchaser.
$3,000—50 Acres, fine Buildings, nice Farm, near Selwyn, on good road.
$7,500—100 Acres, 2 miles out, fine Buildings, 50 Acres fall wheat in. Immediate possession. Consider Exchange.
$1,800—In Fraserville, nice Home, 1½ Acres. Vacant now. See
WALTER NUGENT
187 Charlotte St. Telephone 3040

Brick, Modern, Immediate Possession $3,800
50 Acres, close to City, Good Buildings $4,000
Brick 7 Rooms, modern, garage $3,600
70 Acres, on Highway, Stone House, lights and furnace, barn stone foundation, lights $6,500
M. STOREY
374½ George. Telephone 6573

227 PRINCESS
$1,000.00 Down, Balance $35.00 Monthly, will Buy the above Smart Residence. Another opportunity to pay the rent to yourself. Possession November 15. Exclusive listing.
McGill's Real Estate
408½ George Street. Telephone 9431

$2,300 — 6-ROOMED BRICK, WITH 3-piece bath; handy to factories in South-end. Cash or easy terms. Write Box 264, Examiner.

FOR SALE OR RENT, FIVE-ROOM Bungalow, good condition, plumbing, garage. 402 Dublin W.

NEW MODERN 4-ROOMED BUNGAlow low, with tile bath, $4,500 — 73 Kent Street, off Romaine. Dial 8652.

$2,300—Five-Room Bungalow, South; $600 down.
$2,800—Double House, central, Rent $36.00 per month.
$2,300—Five-Room Bungalow, East; $1,000 down.
$4,500—Six-Room Modern House, west-end.
A. E. THOMPSON
C. L. McINTYRE S. H. MITCHELL
Kresge Building. Telephone 7284.

THREE AND A HALF ACRES OF LAND good Buildings, all conveniences, at Campbellford. Apply to T. L. Diamond, Campbellford.

South, 5 Rms, almost new, insul. br., furnace, lights, h'd fls. Immediate possession .. $2,500
Albertus, 6 Rms, hd. fls., full plumbing $3,000
Reid, 6 Rms, Brick, modern ... $3,500
Rubidge 7 Rms, Brick, modern $3,500
Sherbrooke, 10 Rms, Brick, mod. $3,900
Buy, Rent, Sell, Exchange, through J. A. GIBBS, 141 Hunter St. 3843.

200-ACRE WOOD LOT. APPLY TO Gilbert G. Wright, R. R. 2, Havelock.

9 Business Opportunities 9

LIGHT LUNCH, NEWS-STAND, GOOD locality; good business. Write Box 275, Examiner.

10 Used Cars 10

1939 PLYMOUTH SEDAN, FIVE nearly new tires, radio, heater, defroster. One owner since new, now overseas; real gas mileage, and reflects good care. Trade and terms. 144 London.

1934 CHEVROLET COUPE, GOOD CONdition, $225.00. Apply 149 London Street, after Six.

1935 MASTER CHEVROLET SEDAN, excellent tires, motor and finish A1. S. Black, Warkworth, Ont. Telephone 59 ring 21.

$110.00 CASH — BUICK SEDAN, VERY clean inside and out, needs tires; mechanically OK. 144 London.

1937 PLYMOUTH, GOOD CONDITION, 6-ply tires. Cash or Trade for cheaper Car. Shell Service Station, 33 Hunter East. Telephone 4276.

1939 CHEVROLET DELUXE, 1939 STUdebaker Deluxe, 1931 Chevrolet Coupe. R. Hopkins, Imperial Service Station, Lakefield, 124.

1937 CHEVROLET SEDAN, GOOD tires, mechanically A1. Dial 5074, Evenings.

1941 PONTIAC, RADIO, HEATER, small mileage, new car condition throughout. Telephone 7908.

1936 PLYMOUTH SEDAN, TIRES LIKE new, expensive heater, good paint job, motor just completely overhauled, 28 miles per gallon. Original owner. Act quick on this. Terms and Trade. 144 London.

FOR SALE

10 Used Cars 10

$135.00—SMALL SEDAN, GOOD TIRES and condition. Apartment E, 192 Hunter West, Evenings.

1933 DODGE COUPE, A1 CONDITION, for quick Sale. Telephone 542 ring 21, Lakefield.

1934 FORD COACH, GOOD TIRES. 492 Cambridge Street, before 7:30.

1933 PLYMOUTH SEDAN, MOTOR AND tires good, $325.00. Teelphone 8193.

1934 CHEVROLET COACH, MASTER, in good condition, good tires. Telephone 5670.

10a Used Trucks 10a

1936 INTERNATIONAL 3-TON STAKE
Overhauled recently.
Accept Car in Trade
The Peterborough Metal Co.

1939 INTERNATIONAL PANEL TRUCK good condition. Will Exchange for Car. 76 Aylmer, after 6.

TO RENT

11 Miscellaneous 11

GARAGE, EAST CITY. DIAL 8727.

MASQUERADE COSTUMES. 190 BROCK Street.

FARMER, HERDSMAN, MANAGER, with some help, would like to Rent Equipped Farm on Shares, monthly or yearly; fully experienced and capable of taking full charge. M. Werry, R. R. No. 2, Havelock. Telephone 86 ring 2.

GARAGE TO RENT. AFTER 6 P.M., 537 Armour Road.

GARAGE, ALBERTUS STREET. DIAL 5612.

GARAGE FOR RENT. 210 STEWART.

GARAGE TO RENT. ROSS STREET. Telephone 3128.

11x Apartments To Rent 11x

UNFURNISHED TWO-ROOM APARTment, heated, private home, adults only. 235 Princess.

FIVE-ROOMED APARTMENT, CENtral. Dial 4239.

THREE-ROOM FLAT, NEWLY DECORated, all conveniences, heated, $25.00 per month. Write Box 282, Examiner.

THREE-ROOMED LOWER FLAT, CORner Park and McKellar.

BATHROOM FLAT, THREE UNFURnished Rooms. Apply 309 Louis, after Six p.m.

UNFURNISHED FLAT, NEAR GENelco, $18.00 a month. 719 New Romaine, after 6.

APARTMENT. 634 UNION.

11xx Houses To Rent 11xx

HOUSE, ON HIGHWAY 28, CLOSE TO Lakefield, near School and Church. Apply, after 6, 559 Reid Street. Telephone 5111.

12 Rooms 12

LARGE FURNISHED HOUSEKEEPING Room. 98 London, Apartment 2.

TWO ROOMS, UNFURNISHED, UNheated, no children. Possession November 1st. Call Evenings. 246 McDonnel Street.

FURNISHED, LIGHT HOUSEKEEPING Room, central. Telephone 8610.

ROOM TO RENT; BOARD OPTIONal. Dial 7541.

FURNISHED BED-SITTING - ROOM, newly decorated, in North-end. Dial 4775.

FURNISHED ROOMS, LIGHT HOUSEkeeping. 177 Aylmer South.

ROOMERS OR BOARDERS. 621 WAter.

TWO FURNISHED ROOMS. 483 DONegal.

ONE FURNISHED, LIGHT HOUSEkeeping Room, heated, suitable for Two Girls. Telephone 6762.

ONE FURNISHED ROOM; BOARD OPtional. 429 Wellington.

ROOMS, LIGHT HOUSEKEEPING Rooms for Men. 417 Stewart.

WANTED

13 Rooms Wanted 13

BOARD AND LODGING FOR MIDDLE-aged Couple, Large Room, well heated; location near George and Sherbrooke preferred. Write Box 278, Examiner.

COUPLE, ALONE, WANT 2 FURNISHED Warm, Light Housekeeping Rooms (or will heat); Wife will help with Housework part time. 591 Sherbrooke.

THREE HEATED ROOMS, LIVING-Room, Kitchenette and Bedroom, heated, in West-end, Business Woman. Write Box 277, Examiner.

ONE LARGE OR TWO SMALL, UNfurnished heated Rooms, close to General Electric. Write Box 274, Examiner.

13b Houses Wanted 13b

FIVE OR SIX ROOMED HOUSE, REsponsible party. Write Box 233, Examiner.

15 Miscellaneous 15

SEWING MACHINE; ELECTRIC PREferred. Write Box 281, Examiner.

ANNEX HEATER. DIAL 7297.

USED SINGER SEWING MACHINE. Telephone 8425.

TO BUY, FURNACE BLOWER. TELEphone 8810, Mornings.

STOVES. FURNITURE. HUDSON Telephone 65 Lakefield.

STOVES AND FURNITURE WANTED Telephone 4115. Nights 6294.

BABY'S CRIB, GOOD CONDITION. Dial 4270.

HIGHEST PRICES PAID FOR RAGS Paper, Iron and Metals. J. Burfield. Dial 8368.

POULTRY AND FEATHER TICKS PAY Highest Prices. M. Gishman. Dial 8298.

LIVE POULTRY WANTED — MARKET Prices. A. Lantin. Telephone 6297.

IRON RAGS FEATHERS PAPER Petersiel, Bethune and Hunter. Telephone 9403.

LIVE POULTRY — PAY HIGHEST Prices. Florence 6823. 560 Homewood.

LIVE POULTRY—MARKET PRICE. M. Kata, 6906. 193 Aylmer.

WANTED

18 Help Wanted, Female 18

HOUSEKEEPER TO TAKE FULL charge. Write Box 263, Examiner.

GIRL OR WOMAN TO HELP IN Home Two Afternoons a Week, East City. Write Box 262, Examiner.

GIRL FOR GENERAL HOUSEWORK, good home, 3 adults; Thursday Afternoon and all Evenings Free; references required. Telephone 3864.

RELIABLE HOUSEKEEPER, 8:30 TO 5:30; no Sundays; modern conveniences, 3 adults, South-end. Write Box 265, Examiner.

GIRL OR WOMAN TO DO HOUSEwork, Two Half-days Weekly. Telephone 3158.

19 Help Wanted, Male 19

RELIABLE MAN OR BOY TO DO Light Chores for Winter Months; good home and wages. Write Box 276, Examiner, stating wages desired.

MAN, WITH TRACTOR, TO PLOW 30 Acres. S. McIlmoyle, Fraserville.

MAN TO CUT WOOD, WRITE BOX 261, Examiner.

19a Instruction 19a

EXCLUSIVE HOME SEWING COURSES Next Class Starting October 29. For enrolment, Dial "Singer," 8425.

20 Employment Wanted 20

HOUSEKEEPER OR NURSE DESIRES Employment. Telephone 9106.

BOY WANTS WORK AFTER SCHOOL and on Saturdays. Telephone 7518.

WOMAN WANTS HOUSEKEEPING OR Practical Nursing; references. Write Box 271, Examiner.

LADY DESIRES POSITION AS Housekeeper, good Cook, also experienced as Practical Nurse, Governess 2 years' High School; splendid references. State wages, Box 272, Examiner.

WELL RECOMMENDED MIDDLE-AGED Widow desires Housekeeper's Position in Hotel or Business Man's home; has some Office and Selling experience. Write Box 251, Examiner.

21 Boarders Wanted 21

BOARDERS. DIAL 8727.

BOARDERS, NEAR FACTORIES. DIAL 9106.

ONE GIRL AND ONE GENTLEMAN Boarder, clean, quiet home, all conveniences. Telephone 9062. 255 Rubidge.

TWO BOARDERS, CLEAN, BRIGHT Room, near Dominion Woollens. Telephone 7459.

STUDENTS, CENTRAL. 4350.

GENTLEMEN, CENTRAL. 4350.

KALEDAN MANOR, EXCLUSIVE, ATtractive Suites and Rooms for Winter Guests; references required. Good home-cooked meals. 813 Water Street.

WHO CAN DO IT

22b Painters & Decorators 22b

EFFICIENT SMART STYLING for
HOME DECORATION
Interior and Exterior
"Elastica Quality Goods"
HAROLD COLEMAN
Telephone 9923 336 George Street

COLEMAN BROS — "THE HOME OF Decorating" Established 1906. Telephone 4485. North of Brock Street.

YOU'RE NOT TOO LATE YET TO have your Doors and Windows Caulked. S. Currie. Dial 3205.

22f Miscellaneous 22f

STORM WINDOWS PUT ON AND Eaves Cleaned. 4226.

GARDENS TO PLOUGH. TELEPHONE 9049. Evenings.

CELLARS WHITENED. KITCHEN Walls Washed. 634 Union.

BRICK CEMENT WORK, STUCCOING and Chimneys Rebuilt. 217½ Charlotte. Telephone 9836.

WINDOWS WASHED, STORMS PUT up. 634 Union.

DUSTLESS FLOOR SANDING FLOORS Laid and Refinished. Decorating. William Higgins. Dial 8887.

25x Dressmaking 25x

DRESSMAKING TAILORING, ALTERations. Telephone 4936. 593 Harvey.

LOANS

LOANS
At Reduced Rate
NO ENDORSERS NEEDED

Cash Loan You Get	4 Payments	6 Payments	10 Payments	12 Payments	15 Payments
	Choose a monthly payment plan				
$25	$ 6.57	$ 4.46	$ 2.78	$ 2.36	
50	13.13	8.93	5.57	4.73	
75	19.70	13.39	8.35	7.09	
100	26.26	17.85	11.13	9.46	$ 7.78
125	32.83	22.32	13.92	11.82	9.73
150	39.39	26.78	16.70	14.18	11.67
200	52.52	35.71	22.27	18.91	15.57
300	78.79	53.56	33.40	28.37	23.35
500	130.60	88.64	55.10	46.73	38.36

Charges on Household Finance loans over $300 have just been reduced. If you need a loan, borrow at our new rate of 2% per month on that part of a balance not exceeding $300 and 1% per month on that part of a balance in excess of $300. No endorsers required.

Household Finance
Corporation of Canada
Established in Canada 1928
Second Floor Lansfield Block
177 Charlotte St. (Opp. Loblaws)
M. E. Holt, Manager Phone 5841

Katan Victor

(Continued from page 6)

was acclaimed the winner.

The Villain Triumphs

A new referee failed to cramp the style of Rowdy Dick Hogan very much. The Housepainter, matched with Freddy Steele of Glendale, Cal., in the semi-final trotted out all the mean bits of business in his repertoire and while Nelson made him cut out some of his skulduggery he got away with enough to give the clean-cut Steele a bad thirteen minutes.

Hogan has only one plan of campaign: keep handing it out and eventually you will cut your opponent down to your size is his fixed strategy and he demonstrated last night that it brings results. He gouged and half-strangled Steele, pulled his hair, and slipped in a few punches and kicks for good measure. The California handed out a bit himself and several times had Hogan scurrying for shelter, but rowdy Housepainter finally ended the argument. He crashed Steele to the mat with a body slam and nailed him for the fall, tossing in a couple of punches to make sure that there was no more resistance.

A Drawn Bout

Flight Sergt. Ted Miller of the R.C.A.F. and long Joe Christie wrestled thirty minutes to a draw in the opening bout. The boys worked the first twenty minutes as clean as a whip and earned frequent rounds of applause for their fast work, and for the sportsmanlike manner in which they broke instantly when ordered to do so by Referee Nelson. Then Christie cut loose with a punch that landed on the button and from then on the bout took on a different complexion. The battling roughened up considerably with some hair-pulling by Christie and some lusty punchin[g] by the Air Force representativ[e]. However no one was hurt and th[e] draw decision covered the case adequately.

The new third man in the rin[g] Referee Tommy Nelson made a goo[d] impression. He worked with plent[y] of authority and he escaped th[e] pushing around that Referee Max[well] has been getting. Fred Scate[s] did the announcing and as usua[l] was official timer.

An interesting exhibition o[f] weight-lifting by members of th[e] Peterborough Weight-Lifting Clu[b] was a curtain-raiser that entertain[ed] the early comers.

—BUY VICTORY BONDS—

CONSTANCY INDICATED

Russian brides used to wea[r] seven gold-wire rings, joined wit[h] a single diamond to indicate thei[r] love was good for a seven-day week.

LOANS

New Reduced Rates On Personal Loans

NOW the rate on Campbell Loans is cut to 1% per month on that part of the loan balance which exceeds $300. 2% per month continues on balance up to $300.

EXAMPLES

Borrow	6 mthly paymts	12 mthly paymts	15 mthly paymts
$ 50	$ 8.93	$ 4.73	
100	17.85	9.46	$ 7.78
300	53.56	28.37	23.35

A LOAN for every purpose on any reasonable security.
QUICK, confidential service.

CAMPBELL
FINANCE CORPORATION LIMITED
Subsidiary of Industrial Acceptance Corporation Ltd.
169 Charlotte Street
(Above A. & P. Store) Phone 3520

LOST

LOST, A RING, IN VICINITY OF Argyle Street. 553 Patterson.

LADY'S WHITE GOLD WRIST WATCH Sherbrooke Street or on 7:30 Bus North, Saturday Evening. Reward. 6842.

ZIPPER BLACK PURSE, CONTAINing Registration Card, Chauffeur's Licence, Sum of Money. Reward. 373 Queen. 9220.

PROFESSIONAL

44 Lawyers 44

ELLIOTT PHILP & CHANDLER— Barristers etc. Money to Loan. Offices Kresge Building. Telephone 6675. A. L. Elliott K.C. M.P.P. W. R. Philp B.A. R. J. Chandler B.A.

P. D. SCOLLARD — Barrister, Solicitor. Bank of Toronto Building. Telephone 9939.

JOHN A. BRADSHAW — Barrister and Solicitor. 360 Water. Telephone 9884.

PECK KERR & McELDERRY — Barristers, Solicitors. Money to Loan. Offices 415-417 Water Street. Telephone 4681. E. A. Peck K.C., F. D. Kerr K.C., V. J. McElderry K.C., Walter H. Howell.

JACOB LOW — Barrister etc. Mortgage Loans. Suite 1-2, 435 George Street (over Toronto Savings and Loan Co.). Telephone 7423. Nights 6214.

Chiropractors

M. C. GOODWIN, CHIROPRACTOR and Drugless Therapist. 108 Barrie Building, 312 George. Telephone 8795 and 5863.

NOTICE

Notice to Creditors

All Persons having any CLAIMS against the Estate of JAMES CRAIGHEAD, late of the Village of Havelock, in the County of Peterborough, Salesman, Deceased, who died on the Fifteenth Day of April, 1943, are required to file Proof of Claim with the undersigned Executrix on or before the Fifteenth Day of November, 1943, after which date the Executrix of the said Estate will proceed to distribute the Estate, having regard only to the Claims of which she shall then have had notice.

DATED at Peterborough, this 12th Day of October, 1943.
MRS. ROSA ELLA CRAIGHEAD, Havelock, Ont.,
Executrix James Craighead Estate,
By PECK, KERR & McELDERRY,
415 Water Street, Peterborough, Ont.,
Her Solicitors.

ROOM AND BOARD —By Gene Ahern

NOTICE

Notice to Credito[rs]

IN THE MATTER OF THE BA[NK]RUPTCY of OLIVER JOHN H[AY]WARD, of the City of Peter[bor]ough, in the Province of Onta[rio], Builder, Debtor.

NOTICE IS HEREBY GIVEN, T[hat] OLIVER JOHN HAYWARD, of the [City] of Peterborough, in the Province [of] Ontario, made an Authorized Assi[gn]ment on the Twenty-second Day [of] October, 1943, and that the First M[eet]ing of Creditors will be held on Th[urs]day, the Fourth Day of November, 1[943], at the hour of Twelve o'clock Noon, [at] the Office of the Official Receiver, J. A. Hall, Esquire, Court House, P[et]erborough.

To vote thereat Proofs of Claims [and] Proxies must be filed with us p[rior] thereto.

Those having Claims against [the] Estate must file the same with [the] Custodian or the Trustee when [ap]pointed before distribution is ma[de], otherwise the proceeds of the Est[ate] will be distributed amongst the p[ar]ties entitled thereto without regard [to] such Claims.

Dated at Toronto, this 26th Day [of] October, 1943.
THE CANADIAN CREDIT MEN'[S] TRUST ASSOCIATION LIMITED
137 Wellington Street West
Toronto, Ontario,
Custodian

COMMITTEE'S AUCTION SALE OF FARM PROPERTY IN TOWNSHIP OF HARV[EY]

IN THE SUPREME COURT OF ONTARIO.

IN THE MATTER of The Mental [In]competency Act, R.S.O. 1937, Ch[ap]ter 110, Section 36; and
IN THE MATTER of ARCHIBA[LD] WILSON, a person incapable [of] managing his affairs.

PURSUANT to the Report of [the] Local Master of this Court at [the] City of Peterborough, and the Or[der] made in this cause confirming sa[me] and bearing date respectively the 1[...] Day of June, 1943, and the 25th D[ay] of June, 1943, and the Order of [the] said Master dated October 1st, 19[43], there will be offered for Sale, by Pu[b]lic Auction, in one parcel, by GORDO[N] HANCOCK, AUCTIONEER, at [the] Market Square, corner of Water a[nd] Charlotte Streets, in the City of P[et]erborough, at the hour of 2:30 o'clo[ck] in the Afternoon of SATURDAY, T[HE] 30TH DAY OF OCTOBER, A.D. 19[43], the following Lands and Premis[es], namely: Lot 5, Concession 15, Tow[n]ship of Harvey, County of Peterbo[r]ough, containing 200 Acres more [or] less, excxept a small portion 211 f[eet] by 100 feet on the north-east corn[er] of said Lot, particularly described [in] the Conditions of Sale.

The Property will be offered for S[ale] subject to a reserve bid which h[as] been fixed by the said Master. T[he] purchaser shall pay down to the Ve[n]dor's solicitors on the day of Sale 10[%] of the purchase money and shall p[ay] the balance of the purchase mon[ey] without interest within Thirty Da[ys] after the date of Sale. The Purcha[ser] shall search the title at his own e[x]pense. The Vendor shall not be bou[nd] to produce any abstract of title or a[ny] deed or evidence of title other th[an] those in his possession or control. [In] all other respects the terms and co[n]ditions of Sale are the standing co[n]ditions of Sale of the Supreme Cou[rt] of Ontario as modified by the Co[n]ditions of Sale settled by the sa[id] Master.

On the Premises is said to be ere[ct]ed, a large Cement Block House [in] good repair, a frame steel roof ba[rn] about 40 feet by 80 feet in size, and [a] frame steel roof straw barn, 35 f[eet] by 40 feet attached, stone foundati[on] and cement stabling under the ba[rn] with water system in same and li[t]ter carrier, 2 cement silos, impleme[nt] shed and pig pen and frame garag[e].

Further particulars and Conditio[ns] of Sale may be had from Messrs. CA[R]LEY & STANDISH, No. 8 Bank [of] Commerce Bldg., Peterborough, O[n]tario, Solicitors for Harold Willia[m] Wilson, Vendor, the said Committee.

DATED at Peterborough, this 4th Day of October, A.D. 1943.
O. A. LANGLEY, K.C.,
Local Master S. C. O.
at Peterborough.

AUCTION SALES

WILLIAM B. SANDERS, BELMON[T], six miles north Havelock, Cordo[va] Road, Friday, October 29, 1 o'cloc[k]. Farm Stock, Implements. — Gold[ie] Andrews, Auctioneer.

FARM STOCK, IMPLEMENTS, HA[Y] and Grain, Estate late Ira Gardne[r], 7 miles north City, No. 28 Highwa[y], Tuesday, November 2, 12:30. Full Lin[e] Implements, Plymouth Sedan Ca[r], Horses, Milk Cows, Calves, Stocke[rs], Fordson Tractor, 35 Tons Hay, 2[...] Bushels Old Oats.—J. H. Miles, Auc[tioneer].

SCOTT'S SCRAP BOOK —By J R. Scott

TERRY AND THE PIRATES —By Milton Caniff

LI'L ABNER —By Al Capp

HENRY —By Carl Anderson

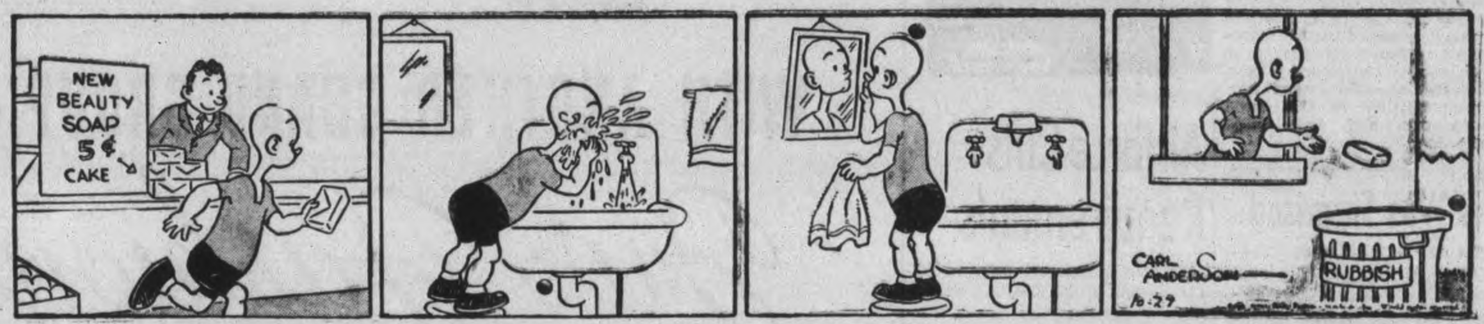

DONALD DUCK —By Walt Disney

BLONDIE —By Chic Young

MUGGS AND SKEETER —By Wally Bishop

BRI[illegible]RD —By William Ritt and Clarence Gray

TILL[illegible] — By Russ Westover

Home Service

Develop Your Talent for Fashion Drawing

FUR ILLUSTRATION

Is your problem to be a fashion artist? Many girls and men also have become interested in this, especially in more recent years, because of the increasing popularity of the profession.

The fashion artist's objective in most cases is to sell merchandise. You must learn, therefore, to present a piece of merchandise as attractively as possible so that many women will want it. An example of fashion art is pictured above.

You must idealize and dramatize the figure underneath a garment.

Of course it must be realized that it is not a profession that one can step right into without any ability whatsoever. You do need an observant eye, a good imagination, good taste, accuracy, a sense of proportion and balance, plus a strong ambition to succeed.

You may not have excessive talent, but if you have a little you can develop it with work and patience. Our booklet helps the beginner, showing how to draw all sorts of fashion figures with diagrams clearly illustrating. The simple instructions are not at all difficult.

For your copy of FASHION DRAWING MADE EASY send 15 cents in coins or stamps to the Peterborough Examiner Home Service. Be sure to write plainly your name and address and the name of booklet.

Warkworth News

Mr. and Mrs. Dave Arkles, Castleton, were guests of Mrs. T. W. Nelson, Sunday.

Mr. and Mrs. W. Herriott, also Mr. and Mrs. Buttars, Coldsprings, spent Sunday with Mr. and Mrs. J. M. Greenly.

Mrs. Rouleau, who has been spending a week with Mr. and Mrs. A. B. O'Connor, returned to Cornwall Sunday.

Dr. and Mrs. Frank O'Connor, Kingston, are visiting. Mr and Mrs. A. B. O'Connor.

Miss Vera Dule, Weston, spent the week-end with her parents, Mr. and Mrs. Tom Yule.

Mr. and Mrs. Clarence McKague, Castleton, spent Sunday with Mr. and Mrs. J. A. Greenly.

Mrs. A. M. Fulton is spending a few days in Toronto.

Mrs. Grace Massey, Toronto, spent the week-end with her parents, Mr. and Mrs. Frank Wilson, Dartford.

Misses Yvonne Edwards and Norma Potter spent the week-end in Toronto.

A large number of friends and relatives gathered at the home of Mr. Harry Brooks to honor Mr. and Mrs. Donala Hoar, a recent bride and groom. The happy couple were presented with a chest of silver and other gifts.

——BUY VICTORY BONDS——

NEW HOUSING SCHEME

BRISTOL, England — (CP). — A scheme for building up to 2,000 houses in Bristol after the war was approved by the city's Housing Committee.

BARCLAY ON BRIDGE

WRITTEN FOR THE EXAMINER

By SHEPARD BARCLAY

"The Authority on Authorities"

FORCING AN OVER-RUFF

A DEFENDER who holds an honor in the declarer's trump suit, but without an adequate guard or guards to it, can sometitmes turn it into a winner by making the declarer over-ruff with one of his honors. Use of this procedure can flabbergast an apparently certain c[illegible]

North: ♠ A K 9 5; ♥ Q J 4; ♦ 8 3; ♣ J 6 5 2

West: ♠ J 10 7 4 2; ♥ 7 5; ♦ 9 5; ♣ [illegible] 10 9 4

East: ♠ Q 8 6; ♥ K 10; ♦ A K Q J 6 2; ♣ 8 3

South: ♠ 3; ♥ A 9 8 6 3 2; ♦ 10 7 4; ♣ A Q 7

(Dealer: South. Both sides vulnerable.)

South	West	North	East
1 ♥	Pass	1 ♠	2 ♦
2 ♥	Pass	3 ♥	Pass
4 ♥			

That bidding was uniform at three tables of a duplicate tournament. At each of them the diamond 9 was led to the J and another diamond honor scored. In one case East then switched to the club 8. The declarer played low and the K won. But that was all for the defenders. The club 10 was returned and there was nothing to the hand after that. Two spade tricks made possible a discard of South's last diamond, and the heart K was trapped by the Q lead.

At the second table, after East won the second diamond trick, he noticed that his partner's cards had been the 9 and 5, South playing the 4 and 7. So he had his partner marked as being now out of diamonds, as he had played his lowest possible. Hence he returned a third diamond, and the heart 5 by West was enough to force the J from dummy in an over-ruff. When the declarer then led the Q from dummy, East covered with the K, forcing out the A and making his 10 good. Later that card and the club K beat the contract.

One East player said he would have done the same thing, after seeing his partner's 5, except that the 4 had not been played, so he counted his partner for it. The wily declarer, in that instance, had played his 7 and 10 on the diamond leads, retaining the 4 and thus making East think that West held three originally.

• • •

Tomorrow's Problem

North: ♠ K Q 3 2; ♥ 5; ♦ K J 8 7 4; ♣ J 8 3

West: ♠ 5; ♥ A J 4 3 2; ♦ 10 6 3 2; ♣ 9 6 5

East: ♠ J 10 7 6 4; ♥ K Q 6; ♦ Q; ♣ K 10 4 2

South: ♠ A 9 8; ♥ 10 9 8 7; ♦ A 9 5; ♣ A Q 7

(Dealer: South. Neither side vulnerable.)

What action would you favor by South, as dealer, on this deal?

DAILY CROSSWORD

Yesterday's Answer

ACROSS

1. U. S. president
5. River duck
9. Hawaiian greeting
11. Striped animal
12. Long-legged bird
13. Live coal
14. Youth
15. Apex
17. Mournful
18. Power of seeing
20. Lyric
23. Warble
27. Expression of sorrow
28. Place for guns
29. Pole
30. Donkey
31. A fish
32. Spatter
34. Sagacious
35. Backs of the feet
36. American Indians
37. Insolent, blustering fellow
39. Metallic rock
42. Cry of a cow
43. The head (slang)
46. Pocketbook
48. Blockade
50. Assumed name
51. Young eel
52. Metal
53. Sharp

DOWN

1. Coin (Chin.)
2. Seaweed
3. To cross a stream
4. Definite article
5. Evening Sun god
6. Subsides
7. Region
8. A fat
10. Garret
11. Gentle breezes
16. King of Bashan
18. Little girl
19. Male cat
20. Bog
21. Run away and marry
22. Cup-like spoon
24. Motherless calf
25. Rub out
26. Musical instruments
28. Residue of burned material
30. Puts on
33. Linen vestment
34. Crooked
36. Near
38. Behold!
39. Precious stone
40. Regulation
41. Silkworm
43. Granular snow of glacier
44. S-shaped molding
45. Capital of Switzerland
47. Polish river
49. Breed

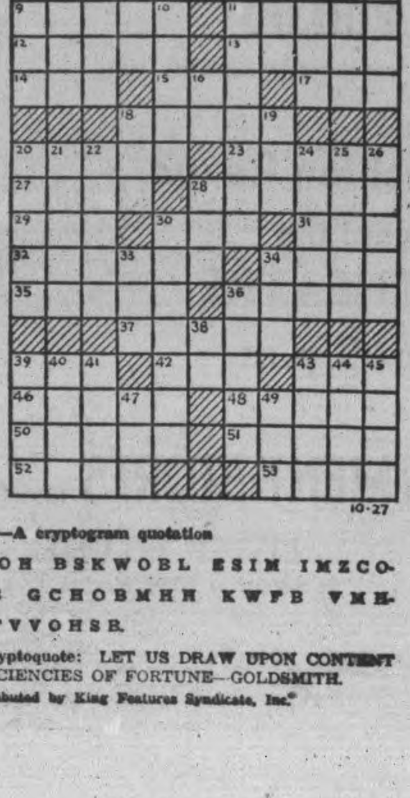

CRYPTOQUOTE—A cryptogram quotation

KWMIM OH BSKWOBL ESIM IMZCOHOKM OB GCHOBMHH KWFB VMHXFKRW—FVVOHSB.

Yesterday's Cryptoquote: LET US DRAW UPON CONTENT [illegible] THE DEFICIENCIES OF FORTUNE—GOLDSMITH.

Distributed by King Features Syndicate, Inc.

War In Balkans And Italy

Nazi troops brought from Italy have recaptured Ogulin (1) from Yugoslav Partisans and have begun an offensive against other guerrillas. However a Nazi attempt to land troops between Ragusa and Split (2) was foiled. On the Italian mainland (inset map) the Fifth army has driven forward to Dragoni, Roccaromana and Pignataro (3) and the Germans are expected to make a stand in the mountains (4) northwest of these towns. The British Eighth Army is fighting near San Stefano (5) and on the Adriatic it advanced beyond Petacciato (6) northwesterly. The war in the Balkans is hampered by bitter clashes between the rival Yugoslav factions, led by Gen. Josip (Tito) Broz and Gen. Draja Mihailovich.

She Was Surprised

KANSAS CITY, Oct. 27 — (AP).—On a train trip east Mrs. Allen Francis and another woman struck up an acquaintance and the conversation turned to stockings. "I have nine pairs your size that won't fit me," the woman told Mrs. Francis, "and I'll send them to you—as a gift." "Oh, yeah?" thought Mrs. Francis. But awaiting her at home she found the nine pairs—all nylons.

BRIDGENORTH

Fire Damages Wheeler Home

BRIDGENORTH, Oct. 27—(ENS)—A fire of unknown origin caused considerable damage to the home of Mr. George Wheeler last week.

Mr. Wheeler is 80 years of age and resides alone, but at the time of the fire he was in Peterborough on business. Mrs. S. Forsythe who was passing the house noticed the smoke leaking out around the windows and doors. She immediately summoned aid from the neighbours and the fire was soon extinguished. Although the inside of one wall and a large hole in the floor, a morris chair, a lounge and the curtains from the window were burned.

Personals

Friends of Donnie Bell, youngest son of Mr. and Mrs. S. B. Bell will be sorry to hear that he fractured his leg while out playing at school last week. Donnie will be confined to his bed for some time.

Those from the district who attended the sectional rally of the W.M.S. in Lakefield were; Mrs. R. Petersonne, Mrs. A. Edmison, Mrs. S. Forsythe, Mrs. E. Nicholls, Mrs. W. Nicholls, Mrs. Downs, Mrs. Johnson, Mrs. C. Telford, Mrs. K. Blewett.

Mrs. Jenny Sullivan of Detroit is at her home in Chemong Park and Miss Kearney of Young's Point is staying with her.

Mr. and Mrs. Karl Blewett and Douglas were guests of Mr. Fred Young and Miss Aileen Young on Sunday.

Mr. and Mrs. Melville Pratten have taken up residence in the home of Mr. A. K. Nicholls recently vacated by Mr. G. Muirhead.

A miscellaneous shower was held recently in honor of Mr. and Mrs. Jack Jopling (nee Marjorie Grant) in the Forester's Hall. An impromptu program was presented with Mr. Fred Jopling acting as chairman.

The W.M.S. held a pot luck supper in the church on Monday evening. There was a large crowd and the proceeds amounted to $17.50.

You Women Who Suffer From

HOT FLASHES then CHILLY FEELINGS

If *you*—like so many women between the ages of 38 and 52—suffer from hot flashes, weak, dizzy, nervous feelings, irregular periods, are blue at times—due to this middle age period in a woman's life—start taking Lydia E. Pinkham's Vegetable Compound *at once*. It's one of the most effective medicines you can buy that's made *especially for women*, to relieve such painful distress.

In fact—taken regularly Pinkham's Compound helps build up resistance against such symptoms. It also is a fine stomach tonic.

Thousands upon thousands of women—rich and poor alike—have reported benefits. Lydia Pinkham's Compound has proved some women's happiest days can be during their "40's." Made in Canada. *Worth trying!*

Airforce Cuts Requirements

OTTAWA, Oct. 27 (CP). — Air Commodore J. W. Tice, Director of Medical Services, last night announced a new system of medical examination and assessment in which physical requirements for ground trades have been lowered with a view to allowing fully-fit personnel to be assigned to aircrew.

The announcement said the new medical examination system does not affect aircrew requirements.

Under the plan based on "job analysis," the physical requirements of each Air Force trade have been measured by physicians with the view of assigning the right type of man to a suitable task. In certain trades, men with certain physical deficiencies will be employed, releasing fit men for aircrew.

As an example, Air Commodore Tice said that visual standards for groundcrew have been reduced greatly, with provision even for a man with only one eye to be enlisted for restricted employment.

—BUY VICTORY BONDS—

Marmora News

Rev. O. E. Wagar of Ivanhoe occupied the pulpit of St. Andrew's United Church for both services on Sunday.

Mrs. Charles Cook is visiting relatives at Syracuse, N.Y.

Mr. Gregor Murray has received news of the death of his father in Scotland.

Messrs. Casha Boyd and Norman Hipson are in Belleville on jurors' duties.

Death Plunge

While some 5,500 persons looked on at the annual firemen's "thrill circus" at St. Louis, Mo., the career of 'The Great Peter' (Aloys D. Peters), ended at the end of the rubber rope with which he had demonstrated for years that he was proof against the hangman's noose. Here you see the performer take his plunge from 75 feet with the noose about his neck. Something went wrong with the trick rope and the fake hanging was grimly real.

Back Again! EATON'S FUR EXPERT

WITH ANOTHER GRAND GROUP OF

Fur Fashions

MUSKRAT

Smart, boxy style coats with a slightly rippled back and deep armholes. Priced at 298.00-375.00

Also Muskrat Flanks at 239.00

Arrange to Consult Him and to View this Magnificent Collection at the C.D.S.

THURSDAY, FRIDAY and SATURDAY, October 28th to 30th

Imagine....a specially assembled group of Fur Fashions representing more than 40 different kinds of furs in more than 75 different styles....ranging in price from $87.50 to $2,200.00 (scarfs and muffs go even lower), brought almost to your very door—and by none other than EATON'S Visiting Fur Expert, whose discriminating judgment can help you in choosing the right fur to suit your personality. What a happy combination of circumstances for any woman with her heart set on a Fur Coat yet uncertain what, where, when and how to buy!

We feel sure that your price, your style, your model are all to be found in this splendid collection. Consult EATON'S Fur Expert! And remember the EATON Guarantee: "Goods Satisfactory or Money Refunded."

All These Furs . . .

Mink, Muskrat (Flanks), Muskrat (Back), Electric Seal (Dyed Rabbit), Russian Seal (Dyed Rabbit), Raccoon, Persian Lamb, Hair Seal, Beaver, Civet Cat, Lynx Cat, Indian Lamb, Persian Paw, Grey Persian, Brown Russian Caracul, Twin Beaver (Dyed Rabbit), Pieced Persian, Persian Head, American Opossum, Brown Alaska Seal, Australian Opossum, Grey Squirrel, Brown Dyed Squirrel, Polo Lapin (Sheared Dyed Rabbit), Skunk, Ocelot, Nutria, Jaguar, Silver Fox and many others.

All These Styles . . .

New, modern style touches of every description distinguish the grand range of boxy, swagger and fitted type coats which you will find on display. These include Tuxedo fronts, convertible roll-back fur cuffs, belted backs, and small close-fitting shawl collars as well as Peter Pan and lapel types. Scarfs, muffs and jackets are included in the group.

87.50 to 2,200.00

If desired, Budget Plan Terms in accordance with Wartime Prices and Trade Regulations may be arranged.

See Our Fur Fashion Revue On the Stage of the CAPITOL THEATRE Thursday at 9 p.m.

RACCOON

Specially suited for sports wear is this attractive Racoon coat. Boxy style with cosy collar and bell sleeves. Each 235.00

Other Raccoon coats at 285.00-345.00

CIVET CAT

This boxy style coat has a modified, natural ripple falling beautifully from the shoulders. Each .295.00 and 375.00

THE CANADIAN DEPARTMENT STORES LIMITED

LISTEN TO CHEX

To-morrow at 10.45 a.m. to 11 a.m.

TELEPHONES:
Examiner 4641
CHEX 4641
Nights after 6 p.m., Sundays, Holidays
Examiner 4641
CHEX 4643

Evening Examiner

Peterborough

FINAL
CITY EDITION

VOL. LXXXVIII, No. 98 | WEATHER Not much change. | PETERBOROUGH, THURSDAY, OCTOBER 28, 1943 | ★★ | PRICE FOUR CENTS

NAZI RESISTANCE STIFFENS IN ITALY

Russian Tank Units Nearing Last Railroad Serving Crimea

MOSCOW, Oct. 28—(AP).—Russian tank units and strong advanced infantry forces pouring into the desert steppe west of Melitopol today have seized all the little roads criss-crossing the area and are moving rapidly into the flanks of the fleeing Germans.

One column was moving south from Akimovka, 14 miles south of Melitopol along the railroad to the Crimea, which was within striking distance.

Another group was just south of Nikopol, manganese mining town, moving up to meet another force moving southwestward upon the town within the Dnieper River below.

The break-through between Zaporozhe and the Sea of Azov has recaptured upwards of 300 square miles south of the Dnieper and there is only a shred of German line falling back toward the Crimea in the south and toward Kherson in the west.

The Russians in this area were hourly nearing the Perekopkherson railway, the only remaining line out of the Crimea. This line leads to Nikolaev, just west of Kherson.

Fall of strongly defended Krivoi Rog, iron ore and rail centre already reported flanked on three sides by Red Army troops, was believed to be but a matter of hours, battlefront dispatches clearing through Moscow indicated.

Capture of Krivoi Rog, a pivotal base for the whole German defence set-up in the southern Ukraine above the Crimea, would enable the Russians to turn the northern army of their pincers in a southerly direction to close with the opposite arm pushing northwestward from the Melitopol sector.

The Germans were in slow but steady retreat along the entire southern front, according to a Moscow communique. The German high command threw in planes, tanks and men from Italy, France and Germany in a desperate attempt to stem the Russian advance, but to no avail.

Gain 48 Miles

The relentless drive carried the Red troops through more than 120 towns on the heels of the retreating enemy. The Moscow war bulletin reported Soviet spearheads at Novo-Alexandrovka, 48 miles west of Melitopol in south, and at Krinichki, 27 miles west of Dnepropetrovsk on the northern end of the fighting front. A secondary thrust carried other Russian troops into the town of Goreloe on the Sea of Azov, 20 miles from a narrow isthmus joining the Crimea with the mainland.

The Russians cleared the 70-mile-long railroad line from Zaporozhe to

HUNS RETREAT

(Continued on Page 8, Column 2)

—BUY VICTORY BONDS—

Where Nazis Squirm In Traps

Fast closing German bottleneck where, so arrow indicates, Russian forces have been hammering southward since the fall of Melitopol and more successful each hour is the drive past Krivoi Rog, important mining centre. The trap closing on the Crimea allows but one chance for Germans to escape: by means of a rail line about halfway to the Bug River at Perekop, while to the northward German troops in the Dnieper River bend also face doom following the fall of Krivoi Rog. In this area from the Bend to the Sea of Azov some 750,000 Nazis are believed to be involved by the Russian strategy.

Searchers Fail To Find Plane

ANCIENNE LORETTE, Que., Oct. 28 (CP)—With hope dimming an intensive search is being pursued over a wide area for the big R.C.A.F. Liberator which disappeared Oct. 19 with 24 passengers on a flight from an eastern Canadian airbase to Montreal. Many clues as to the possible whereabouts of the missing plane have been tracked down, by R.C.A.F. search parties but officials stated today that they are still in possession of "nothing tangible."

There has been no direct message from the Liberator since 10 p.m. Oct. 19 when it signalled the base at Mont Joli, Que., that adverse conditions made it impossible for a landing there and that the course would be pursued to Montreal.

For the past week a systematic search by trained crews has been made from this R.C.A.F. base, stretching over a wide region of bush country deep into the Laurentian Mountains from the Lake St. John district to the Ottawa River. Wireless air gunners reported picking up incoherent messages on the emergency wave length from time to time, but R.C.A.F. officials stated there was no proof that any of these signals were from the missing airmen.

Bren Gun Carrier Blows Up Driver Crawls Out Unhurt

By L. V. HUNTER—Canadian Press War Correspondent

WITH THE 8TH ARMY IN ITALY, Oct. 28—(CP).—W. G. Kirkpatrick, a Bren carrier driver from Edmonton, figures he is tougher than steel and he has plenty to back up his claim.

The 22-year-old driver's heavy explosive-laden carrier was blown sky high when it hit three mines and Kirkpatrick came out of it with nothing worse than a shaking up and a few bruises. The carrier is nothing more than a twisted heap of metal now.

Kirkpatrick was in the carrier with Sgt. Henry Forgie, St. Paul, Alta., and Ptes Ken Rodger, 28, of Melfort, Sask., and Willie Demers of Medicine Hat, Alta., the latter two signallers.

When the carrier approached a bend in the road the Germans were shelling, the two signallers got out to do a recce, one walking a few feet in front of the vehicle and the other a few feet behind. Forgie was a little to one side of the machine.

The three of them were tossed into the air like ninepins, Rodger said, and the carrier was flipped over on its back like an egg.

A Premonition

"I don't know what made us get out of the carrier,' Rodger related, "but something or other told us to get off. Perhaps it was because the ride was pretty bumpy.

"When we heard the blast we ducked because we thought it was an anti-tank gun popping at us. None of us was hurt."

When they went back to the carrier to see what had happened to Kirkpatrick, they found him still in the driver's compartment, black as ink. His feet were tangled around the steering wheel and his head and shoulders were buried in the mud.

Kirkpatrick's companions dug him out and he sat down beside the carrier to smoke a cigaret. Then he was taken back to camp for a rest.

The driver said the explosion sounded like a dul boom away off in the distance.

"I could just feel the rear end of the carrier going up and the next thing I knew I woke up under the car," he said. "I kind of figured I was in heaven."

Cut Vatican Mail

LONDON, Oct. 28—(CP).—Suspension of postal service to Vatican City was announced today. No reason was given for the action, which was called "temporary," but it was thought it may have been a precaution to keep mail from falling into the hands of the Germans.

Record Sales Wednesday Boosts War Loan

OTTAWA, Oct. 28 — (CP). — Subscriptions to the $1,200,000,000 Fifth Victory Loan up to last night—halfway mark in the three week campaign—totalled $643,457,050 compared with $564,106,500 in the Fourth Victory Loan last spring when the total objective was $100,000,000 less, National Loan headquarters announced today.

Canadians invested $86,133,550 yesterday but Loan officials said they felt no "undue optimism."

"Although this is the largest daily telegraphic total reported in any one day thus far it was in large part accounted for by an unusual number of 'Special Names' subcriptions, including the $22,500,000 investment of Metropolitan Life Insurance Company, which was announced yesterday." Today's press statement from the headquarters reported.

In the nine days of the current campaign the daily average was approximately $71,490,000, with a nine-day average of roughly $62,670,000 in the last loan.

Need More Subscribers

"While the gross figures and the daily average show good promise, sales to the general public as distinguished from payroll and the Special Names have shown some signs of diminution during the last two days and it is hoped this section will show early improvement," said loan headquarters.

"If we are to have satisfactory quick recovery in the realm of the general sales to individual Canadians, it will be necessary for our own organization to work hard and to attack their task with new energy—and it is to be hoped that the public realizing the great desirability of the largest possible number of subscriptions as well as the largest possible amount of money, respond accordingly."

The Royal Canadian Navy's total was pushed higher by Atlantic Command's $1,701,250, more than $300,000 over the quota. All ships are flying the quota pennant and have contributed more than $217,000, and 98 per cent of shore establishments have exceeded their quotas.

Navy is just behind the R.C.A.F. on the eastern coast, having 121.5 per cent of quota against 126.09 for the air force. It started with a $100,000 handicap.

The army's eight day total is 95,441 applications for $8,392,450, or 84 per cent of quota.

Avenge St. Croix

The loan plan in Haldimand County in Ontario, is to avenge the Canadian destroyer St. Croix by raising $1,600,000 to supply the Mosquito bombers to attack the German submarine base at Kiel. Charged with contributing $120,000 for fighter escort, No. 6, S.F. T.S. at Dunnville, has gone $50

RECORD SALES

(Continued on Page 2, Column 2)

British Shell And Bomb Kos Island

South African Pilots Batter Barges Off Yugoslavia

ALLIED HEADQUARTERS, Algiers, Oct. 28.—(CP).— With the Mediterranean virtually cleared of enemy shipping and the German air force apparently too far away to attempt further raids on North African ports, the Northwest African coastal air force has transferred its activity largely to the Adriatic.

Numerous losses have been inflicted in the past few weeks on German shipping creeping from port to port on the Italian and Yugoslav sides of that sea.

This traffic is vital to the Germans. On the Italian side the movement of troops and supplies to the front by land has been slowed by air attacks on roads and railways, and the Germans have resorted to coastal shipping to speed it up. On the Damatian coast many German garrisons can be supplied only by sea and air because of poor roads and guerilla activity.

Use Italian Ships.

The Germans are using Italian vessels manned by Italians under German guard for most of this shipping.

An R.A.F. reconnaissance squadron of Marauders under Wing Cmdr. H. Law-Wright flies over the sea from dawn to dusk seeking targets. In a recent instance the Marauders whistled up Kitty bombers which set afire or damaged two vessels of 5,000 and 2,000 tons, and in another they summoned a British destroyer which sank a 6,000-ton ship and captured another 5,000-tonner.

The Middle East air force, again active over the Aegean, caught Germans disembarking from a big Junkers-52 air transport at Kos, an indication the enemy was reinforcing that Dodecanese air base, and again bombed Antimacchia airfield there. The harbor at Porto Maltesana on Stampalia in the Dodecanese and the barracks on Gavdos Island south of Crete also were bombed.

Pilots returning from the Kos raid said 50 fully-armed Germans were caught by the surprise bomber and fighter attack, and an "officer with a row of medals and ribbons received a direct hit from a cannon shell."

—BUY VICTORY BONDS—

Murder Trial Sets Precedent

By E. V. W. JONES
Associated Press Staff Writer

NASSAU, Bahamas, Oct. 28—(AP)—Chief Justice Sir Oscar Bedford Daly admitted into the records of the Bahamas Supreme Court today the disputed fingerpint evidence which the Crown is using against Alfred de Marigny, charged with the murder of wealthy Sir Harry Oakes.

Lawyers said the ruling that "lifted" fingerprints could be used in a criminal trial established an

MURDER TRIAL

(Continued on Page 2, Column 6)

Husky Soldier

LEAVENWORTH, Kas., Oct. 28 — (AP). — Pte. Richard Claussen of Omaha, a soldier at Fort Leavenworth, has had to answer so many questions about himself that he now hands curious campmates this card: "Tiny Claussen—6 feet 6 inches; weight 270 pounds; wears size 15 shoes. Does that answer your question?"

Patriots Block Nazi Tanks In Montenegro

LONDON, Oct. 28—(CP)—Gen. Josip Broz' (Drug Tito's) Peoples Liberation Army has smashed back German tank attacks in Montenegro and the Sandjak area of Bosnia, and other Partisans have inflicted heavy losses on German units in sharp fighting only 10 miles from the northern border of Albania near Kolasin and Berane, a communique issued over the free Yugoslav radio said today.

The communique also said that former Yugoslav Gen. Djukanovic and 30 other officers described as Montenegrin Quislings helping the Germans have been captured and another 21 killed.

On the Greek flank of the Balkans the Paris radio reported that the islands of Samos and Leros in the Aegean Sea had been recaptured by German forces, but there was no Allied confirmation of the claim.

The Cairo radio announced that R.A.F. planes yesterday bombed the Antimacchia airfield on the Island of Kos.

Pierced Lines

Elsewhere on the Yugoslav front Partisans broke through the German lines to capture the town of Skofja Loka, northwest of Lujbljana, where they destroyed a large textile factory and railway line, derailed a German military train and severed all postal communications with the Ljubljana area.

Dr. Eduards, a German radio commentator discussing Prime Minister Winston Churchill's recent hint that the Allies were not planning an early, large-scale offensive in the Balkans, said: "Actually there is something going on in the eastern Mediterranean despite the unanimous Allied press declarations that nothing is afoot there."

In Slovenia, where the Germans had mounted a large-scale offensive to reconquer territory liberated by Peasant Patriots, Partisan troops hurled back numerous attacks by enemy motorized units with heavy losses, the Yugoslav war bulletin said.

—BUY VICTORY BONDS—

Million Hun Civilians Killed Up To Oct. 1

LONDON, Oct. 28 — (CP). — An Exchange Agency dispatch from Zurich to-day said 1,200,066 German civilians have been killed or reported missing in Allied air raids from the start of the war to October 1. The agency said the figure was obtained from a member of the Government Statistics Office in Berlin.

The number bombed out or evacuated because of raid danger was said to be 6,953,000.

Allies Drive Deep Salient Into German Lines Push Doggedly Northward

8th Army Secures Trigno Bridgehead Build More Bridges Despite Accurate Artillery Pounding

By N. NORGAARD—Associated Press War Correspondent

ALLIED HEADQUARTERS, Algiers, Oct. 28 (AP).—Anglo-American troops stabbing high up the valley of the upper Volturno River have driven a deep salient into the enemy's lines northwest of Raviscanina, while 8th Army engineers threw bridges across the Trigno River under heavy shellfire, Allied headquarters announced today.

Enemy resistance was reported jelling along the entire front as the two Allied armies punched doggedly forward over rough countryside, mowing down one strong outpost after another and approaching the new German main lines.

At the Adriatic end of the front, Gen. Sir Bernard Montgomery's headquarters announced that his British troops had firmly secured a bridgehead over the Trigno River despite sharp and continuous enemy fighting to wipe out his position on the northwest banks.

Engineers Busy.

In the face of what was officially tetrmed "extremely accurate" artillery bombardment, 8th Army engineers continued to throw new bridges across the stream.

Artillery fire also was intense to the southwest of the 8th Army front, where 8th Army units in a four-mile drive from the last previously-announced positions captured the town of Torella Del Sannio, nine miles northwest of Campobasso. It was in this general area, on the left of the 8th Army's front, in the Apennine "backbone" country, that the Canadian 1st Division is reported operating. British troops near the Adriatic end of the front took Mafalda, seven miles southwest of Montefalcone and near the south-east bank of the Trigno.

(The Berlin radio, in a broadcast recorded in London by Reuters News Agency, said that Montefalcone, along with Torella Del Sannio and Montemitro, also had been abandoned by the Germans.

The town of Castelmauro, six miles northwest of Palata, was taken by 8th Army units after a relatively small-scale but extremely bitter battle in which British troops advanced a mile and a half beyond their former line.

Mass Artillery.

Still farther south the Germans employed harassing tactics against advance forces penetrating beyond Bojano along the vital main inland road toward Isernia.

The Nazis employed both medium and field artillery to hinder the thrust of the Anglo-American troops in the central and right sectors of the 5th Army front.

Lt.-Gen. Mark Clark's troops, however, attacked and drove the Germans from more important high ground along both sides of the Volturno and widened the base of their salient by taking Riardo, nine miles southwest of Raviscanina and 11 miles northwest of Capua.

Kittyhawks of the South African Air Force, resuming their attacks to bolster Yugoslav guerilla opposition to the Germans, attacked four barges off the Yugoslav coast the Allied announcement said.

Bad weather grounded heavy and medium bombers throughout

ALLIES DRIVE

(Continued on Page 8, Column 2)

—BUY VICTORY BONDS—

EXTRA!

LONDON—Probably 2,000 persons died of malnutrition in Calcutta and vicinity in the two months ended Oct. 15, the government said today in a white paper on the Indian famine situation presented to parliament.

Nazis Soldiers Terrified Of Red Front

By SYDNEY GRUSON
Canadian Press Staff Writer

A BRITISH HOSPITAL SOMEWHERE IN ENGLAND, Oct. 28. — (CP Cable.) — German civilians scrambled madly for food tossed to them from trains by prisoners of war, and Nazi prison guards turned "white with fear" at the mere mention of the Russian front, some Canadian soldiers who had been wounded at Dieppe Aug. 19, 1942 and repatriated from Germany told newsmen here.

They came with some 5,000 Allied war prisoners who arrived in British ports this week in an exchange with Germany.

The Canadians said their impressions were drawn mostly from contact with camp guards and civilians encountered during the trip from occupied France to a Swedish embarkation port, but said the breakdown in morale was so obvious they had no hesitation in painting a dismal picture.

Bombers Thorough.

Pte. Glen Schwegler of Toronto, who lay without medical attention in a garage throughout the first night after Dieppe with his left leg mangled by a mortar shell, said "the prison guards were glum and spiritless."

"Mention the Russian front to

NAZIS SOLDIERS

(Continued on Page 2, Column 3)

—BUY VICTORY BONDS—

Police Riddle Lonergan's Alibi

NEW YORK, Oct. 28 (AP)—Detectives who subjected Wayne Lonergan, 26-year-old R.C.A.F. aircraftsman, to a relentless 13-hour overnight grilling about his heiress wife's slaying claimed today they were "whittling down his story and cutting it to shreds."

A detective said Lonergan might be taken to the apartment where pretty, 22-year-old Patricia Burton Lonergan clung steadfastly to his bronze candlesticks and strangled to death last Sunday, and there questioned anew about his movements over the week-end.

"We feel that we have a very good circumstantial case against him right now," a detective said, "a case that will be extremely difficult for any defence to attack, knock down or shake in any degree."

The detective said that when discrepancies in his story were pointed out to Lonergan, the husky airman smiled or shrugged his shoulders.

Lonergan clung stedfastly to his story during the questioning stoutly maintaining he had no part in the slaying of his wife.

Japan Due For Big Raids

Noose Tightens Around Japanese Empire

HONOLULU, Oct. 28.— (AP).— The commander-in-chief of the United States Pacific Fleet confidently foresees the day when the same 'round-the-clock air bombardments now tearing at Germany will pound the Japanese homeland.

Declaring Allied victory is certain, Admiral Chester W. Nimitz said in a Navy Day address that Japan's total air strength already has declined and her presently powerful armies inevitably must be pulled in as enemy shipping losses mount.

Once adequate bases have been secured close to the Japanese homeland—"this will be done"—Japan will "know what Germany suffers day after day and night after night in attacks from the air," the Admiral told the Honolulu Chamber of Commerce yesterday.

He said he did not know when the war would end but expressed belief it would be "over long before any gloomy prediction of 1949."

Taking an overall view, Admiral Nimitz said global strategy decisions to direct the major United Nations' efforts against Hitler while holding Japan were wise.

"Japan has not only been held," he added, "but has been driven back at important points and she has taken severe losses in the air and in her merchant fleet."

German Retreat in Russia is Orderly

Steadiness Of Well Trained Troops May Reduce Disaster

By DEWITT MACKENZIE
Associated Press War Analyst

The battle of giants in the great bend of the Dnieper has reached a magnitude and ferocity reminscent of Stalingrad, and like that epic struggle the present conflict casts a grim shadow of disaster across the Nazi armies on the eastern front.

However, I think we should go slow in forming judgment as to the extent of the German difficulties.

True, the picture is gloomy for the Nazis. Even Berlin has been forced to the unwelcome task of preparing the long-suffering German public for another catastrophe The only question remaining is what the extent of the calamity will be.

The Nazi capital has broadcast news of "a large German withdrawal movement" in the Dnieper bend. Worried Hitlerite Charlie McCarthys have passed on to the people the bitter information that a large part of their 1,000-mile line has been forced back.

Moscow tells us the Germans are throwing everything they have into the battle to stem the Red onslaught—fresh troops, tanks, aircraft and artillery. Indications are, however, that this bloody resistance is being made, not with the idea of holding the present positions, but to permit of the general withdrawal of the long, unwieldy front without a debacle.

Battle All the Way.

A huge number of Nazi troops—originally totalling maybe 500,000—have been or still are in danger of being trapped by the onrushing Reds in the Dnieper bend. Those German soldiers must be withdrawn so far as possible, and the only way for the Hitlerites to keep a gateway open for them is to stage the sanguinary counter-attacks now in progress.

The position is such that wholesale disaster might grow out of it. However, the chances are that scores of thousands of troops have been rescued from the trap, and that many more thousands will be pulled out.

When the German High Command has salvaged all that speeding time will permit, the Hitlerites will try to make an orderly withdrawal of the whole line and fall back to other prepared positions. Moscow indicates the Nazis are in slow but steady retreat on the crucial southern front. The invaders are suffering terrible casualties and loss of material—but it's significant that no debacle has set in.

—BUY VICTORY BONDS—

The Weather

Peterborough Temperatures:

Today:
Night low..41 9 a.m.....42

Yesterday:
Highest....44 Lowest....35

One year ago:
Highest....50 Lowest....34

Weather Forecast:

Georgian Bay — Moderate to fresh winds, with light scattered showers to-day and Friday; not much change in temperature.

Lower Lake Region — Moderate to fresh winds, with light scattered showers to-day and Friday; not much change in temperature.

Ottawa and Upper St. Lawrence Valleys — Fresh winds, with occasional showers to-day and Friday; not much change in temperature.

Lake Superior — Moderate to fresh winds; fair to-day and Friday; a little milder in northern districts to-night.

120 Brides

AN EAST COAST CANADIAN PORT, Oct. 28—(CP)—One hundred and twenty English brides arrived in this port recently.

The movemnet probably marked the biggest exodus of English brides of Canadian soldiers to Canada so far in this war. There are still thousands more of them to come.

List 4 Labor Priorities

First Two Classes Frozen In Jobs

OTTAWA, Oct. 28 — (CP). — A general list of four labor priorities for Canadian industry, long a closely-guarded secret of Labor Department officials, was made public for the first time last night by Arthur MacNamara, Director of National Selective Service.

The list included these priority ratings: "A" very high, "B" high, "C" low, "D" no priority.

Ofo the four classifications, male employees of two—"A' and "B"—have been frozen in their jobs by an Order-in-Council, announced September 20 by Labor Minister Mitchell, which provides they cannot leave their work or be discharged without written permission of a National Selective Service official.

Noting that only one priority is given to each establishment, Mr. MacNamara said in his announcement last night that more than one priority might be given to one firm operating more than one establishment, but those ratings would be in accordance with the "essentiality of the production or activity of the establishment.

Thus, certain occupations such as key men in laundries, pharmacists in drug stores, and key skilled men in machinery repair services, are given special classification.

JAPANESE ISLAND OUTPOSTS TAKE TERRIFIC POUNDING FROM AIR

Banker Urges Team Play To Help Loan

"Team Play and Finance" was the subject of the CHEX address broadcast by T. T. Rodger of the Dominion Bank on Wednesday evening in the bankers series of Victory Loan broadcasts.

His text follows:

"History unfolds for us many episodes of spectacular individual achievement notwithstanding the present age, by experience, accepts as fact that team work is essential to the success of most, if not all, large undertakings.

"The assembly line of modern industry would be impossible without the co-operation of labor, management and capital.

"Therefore co-operation— team play if you wish, is the keystone to success in this Fifth Victory Loan campaign, when $1,200,000,000, of which Peterborough's quota is $4,600,000, must be loaned to our Government, so that Canada's intensified war effort can be maintained in high gear, to speed the Victory.

Appeal to Depositors.

To activate and channel so vast a sum in the relatively short time of the campaign places a heavy responsibility on all, and not in the least upon financial institutions, chartered banks are entrusted with over two billions of dollars by their depositors whose number aggregate more than a third of Canada's total population. To those depositors whose thrift and enterprise has created this massive reserve, and to all other citizens, Canada appeals in the sure knowledge that now, while the enemy has lost the initiative and is giving ground under pressure of attack, our intensified effort will not only speed the Victory but also shorten in duration the ordeal of sacrifice required to be made by our soldiers, sailors and airmen who battle the enemy.

"It is an inescapable moral duty of every Canadian to support to the fullest measure of his resources this Fifth Victory Loan.

"The assignment entails no hardship, merely the lending of your dollars to your country, in return for which you receive its obligation, a security which carries an attractive interest rate, the collateral being the vast resources of Canada.

Banks Urge Bond Buying.

"To their depositors, all chartered banks have without reservation recommended the Fifth Victory Loan and urge buying to the limit of one's ability. Those who follow the recommendation not only fulfill a duty, but also enjoy benefit of the greater interest return, which Canada's finest investment pays.

"Total incomes received by individuals are presently at a high level. It is therefore expected individual classification purchase of the Fifth Victory Loan should exceed $500,000,000.

"The many and various groups covered under the heading non-individual subscribers, have a substantial commitment to meet to ensure the success of the Victory Loan. Insurance, trust and kindred companies normally have funds available from time to time for investment or re-investment and important amounts therefrom are used to acquire Government bonds, the prime security in Canada. Those charged with this responsibility are well aware of the necessity to have the Fifth Victory Loan fully subscribed. The early over-subscription of this Loan will be indicative not only to our Allies, but also to the enemy that Canada is relentless in its resolve to carry on without abatement of effort to Speed the Victory."

Wayne Lonergan Leaves For New York

R.C.A.F. recruit Wayne Lonergan just before he left Toronto for New York shakes hands with Detective-Sergeant Arthur Harris who picked him up in Toronto for questioning. A New York official is in the background. Lonergan left voluntarily for New York to aid police in their investigation of his wife's murder.

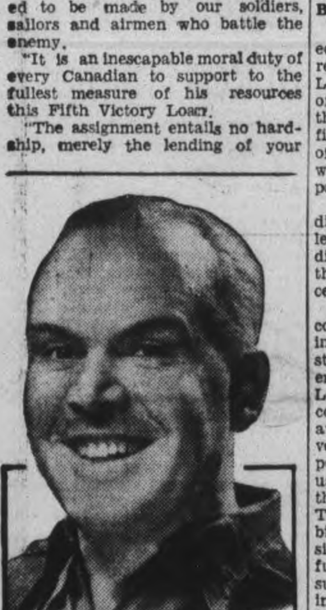

FOR A BRIGHTER DAY

ENO IS THE ANSWER

If sluggishness has taken the edge off your energy—if indigestion and headaches are making you a grouch—if sour stomach prevents you from doing your best—start taking Eno's 'Fruit Salt' every morning before breakfast and you'll enjoy the pep and sparkle that makes each new day look brighter.

Eno helps nature to free the system of the poisonous wastes and excess gastric acids that tend to slow a man down. Eno is truly pleasant tasting, entirely free of harsh, bitter salts such as Epsom and Glauber. Buy a bottle today.

ENO'S 'FRUIT SALT'

FIRST THING EVERY MORNING

MORE ABOUT—

Record Sales

(Continued from Page 1)

over the top. No. 15 S.F.T.S. at Hagersville, has $75,450 of the $90,000 required for bomber pilots while No. 1 Bombing and Gunnery school, Jarvis, has $1,600 over the $80,000 cost of bombs.

Cities closing in on 100 per cent of their general canvass and payroll savings objectives include Shawinigan Falls 93.8 per cent; Brantford, Ont., 87.7; Cape Breton in Nova Scotia 75; Lethbridge, Alta., 74; Sherbrooke, Que., 72.9; Quebec, 68.3; Owen Sound, 65.3; North Bay, 55.9; Peterborough 55.3.

Centres with between one-third and one-half of general canvass quotas include Belleville, Ont., 49; Sudbury 47; St. Catharines, Ont., 46; London, Ont., 45.5; Sault Ste. Marie, Ont., 44.6; Hamilton 41; Kitchener-Waterloo, 39; Stratford, 38 and Galt, Ont. 33.7.

—BUY VICTORY BONDS—

RECLAIMED FROM DESERT

Imperial Valley, California's rich winter vegetable garden, was reclaimed from the desert.

Delegates Told Production Now At Peak

By CHARLES LEOBOLDTI
Canadian Press Staff Writer

SEIGNIORY CLUB, Que., Oct. 27—(CP)—Delegates at the opening general session of the Canadian Chamber of Commerce annual two-day meeting heard a report of the national board of directors which declared "Canada has virtually attained its maximum output of war products and full employment of manpower and materials has more or less existed during the last 12 months."

Two further transition periods were forecast in the directors report. The first was "an immediate prospect of changing demands for specializing military equipment, equipment with emphasis on offensive rather on defensive types causing the influence of Governmental controls to be more severely tested than ever before."

The second period will be marked the report said, by "an almost imperceptible release of additional materials and facilities to essential civilian product."

The second period will end, the report added, by a transition to full peace-time productivity which "to be successful will depend upon the extent business is encouraged to use, and does use, its initiative and enterprise to meet the demands of the public."

The director's report covered the various activities of the Canadian Chamber during the past year with an emphasis on post-war planning, labor-management relations and a new Agricultural program for Canada.

Arbitration Panel

It also dealt with the co-operation which has prevailed between United States and Canadian business leaders. During the last year they worked especially on the establishment of arbitration facilities for the settlement of commercial disputes and a Canadian - American arbitration commission was set up as a result of their efforts and is scheduled to meet shortly in Canada.

A panel of arbitrators and clerks will be named in the near future.

President R. P. Jellett of Montreal, told delegates last night that the Canadian Chamber favors the setting-up of a national council of labor relations to work jointly with the Federal Department of Labor and the National and Regional War Labor Boards on labor problems.

He said he "did not believe that any uniform wage scale can be laid down for application throughout Canada" owing to the variety of living costs from district to district.

At the meeting of the joint committee of the U. S. and Canadian chambers of commerce, co-chairman Harper Sibley of Rochester, N. Y., envisaged world co-operation among business leaders.

President Jellett warned delegates against "unskilled and unsound people who already confidently assert that they have practically won the battle to take over the reigns of government."

He added "times call for carefully considered action since our whole country is threatened."

MORE ABOUT—

Nazis Soldiers

Continued from Page 1

German guards," he added, "and they turn all colors of the rainbow, mostly white."

Sgt. Andre Michaud of Montreal who lay wounded on the beaches of Dieppe for 14 hours said, "German morale, as far as the army is concerned, is definitely broken." Ask them what they thought of the war, he went on, they would reply, "It is no good. But it will be finished in two or three months."

Eight British prisoners among the group brought back first-hand confirmation of the Allied air raid damage done to one industrial city.

"Everything was flattened on both sides of the railway line over a two-mile area" at blackened and burned Frankfurt, through which their train travelled, they said.

Pte. Carl Juhkle of Beamsville, Ont., was hit just after he landed at Dieppe and still limps from shrapnel wounds in his right leg. He said he lay on the beach for eight hours before being taken to a Rouen hospital.

"They did not seem to have much medical supplies to treat us with, even then," he said. "On the whole treatment was not too bad but it was a great relief to get to a camp hospital."

Juhkle who worked for the Ontario Department of Highways said "there wasn't much happiness among the German soldier guards at the camp. They used to tell us the war would be over shortly. I heard some say Germany would be finished by Christmas."

Pte. Jim Fleming of Windsor, Ont., who was shot in the right leg about seven hours after he landed at Dieppe, said:

Soldiers Bitter

"From what I saw on the way back, the Germans are a hungry people and their spirits are a lot lower than a year ago. The soldiers always have a fear of the Russian front and you could understand this fear if you saw the trainloads of wounded from Russia that we saw drawn up on sidings."

Fleming was limping heavily from a bad setting of a fractrued leg and expects to have another operation after taking a brief leave.

Pte. Norman Colley of Riverside, Ont., who worked in a distillery before joining the Essex Scottish, lost his right leg nine days after he was hit just as the Dieppe forces were withdrawing.

"Maybe it was just as well I got hit," he said. "A chum of mine who went in the boat I was trying to reach never got to England."

Colley was one of the few Canadians bitter about medical treatment. He said the Germans when they found him did not even change the bandage he had put on his leg. He was taken direct to prison hospital but it was too late then to save his leg.

—BUY VICTORY BONDS—

8 More Companies Top Loan Quotas

The Group Payroll list in Peterborough's Fifth Victory Loan campaign is nearing completion, and according to Jack Sinclair it is almost a perfect record of objectives attained, and in many instances surpassed.

Here are some additions for today's sample of progress in that division:—

A. Comstock & Sons, 116.6% of objective; with all employees subscribing.

Ferguson Cleaners, 218 Charlotte street, 168.5% of objective, and all hands buying Victory Bonds.

Selkirk Men's Shop: 111% of objective, and 100% of the staff subscribers.

Peterborough Metal and Waste Company: 100% of objective and 100% subscribing.

Canadian Canoe Company: 100 per cent of objective.

Silverwood Dairies: 100% of objective.

Fanning's Launderers and Dry Cleaners: 116% of objective.

Cocoa Cola Company: 100% of objective and subscribers.

—BUY VICTORY BONDS—

Priest Dies

LONDON, Ont., Oct. 28—(CP)—Rev. Daniel Forester, former parish priest of St. Martin's Church, South London, died Wednesday at Montreal. Born in Simcoe 77 years ago, he served in the following parishes: Simcoe, Thamesville, Mount Carmel, Ridgetown, and St. Martin's Church.

Visiting Band Plans To Give Concert

Warrant Officer Albert Croasdale, conductor of the Army Medical Corps Band from Camp Borden, here for a week of accompaniment to Peterborough's Victory Loan campaign, has selected the following program for the public concert in the drill hall at the Training Centre beginning at 8 o'clock this evening:

O Canada

Hungarian Dances No. 4 and 5.... .... Brahms

Teddy-Bear Picnic.................. .... Characteristic Number

Bandsman Eddie Chow, solo, young Chinese boy. Specializes in the Harry Lauder type of Scotch songs. Recently on Major Bowes' radio programme. Has sung over many radio stations.

Song of Love from "Blossom Time" .... Romberg

Col. Bogie on Parade............. ....Kenneth L. Alford

God Save the King.

The concert will be followed by a dance until midnight with music by the Band's orchestra.

Admission for the evening is 25 cents, and the entire proceeds will be distributed in Victory Bonds and War Savings Certificates as door prizes and in a draw.

The public is cordially invited to the Training Centre, and Peterborough can show its appreciation of the spontaneous interest of Lt.-Col. Walter Bapty in community affairs since he assumed charge of the Training Centre by a capacity crowd. The drill hall is a spacious auditorium and can accommodate a large number of persons.

Band Popular

The R.C.A.M.C. Band has made a fine impression in its local appearances, and the week has gone altogether too rapidly, and in adverse weather. It is a compact group of musicians whose work is plainly marked by a tone that has been fused of individual ability and sensitive leadership. Brasses and reeds are finely balanced and although the number of instruments is less than 30, Warrant Officer Croasdale has a surprising volume at his use. The Band has developed an excellence of harmony in "Abide With Me" that has become something of a reputation, a reminder which might suggest an encore in this evening's program.

—BUY VICTORY BONDS—

OBITUARIES

WILLIAM GEORGE HUNT.

William George Hunt of 189 Aylmer Street died suddenly on Sunday, October 24, at St. Joseph's Hospital, after an illness of only ten days.

The late Mr. Hunt was employed at the Peterborough Lock Company for ten years. Previously he was employed at the De Laval Co. He was born in London, England, 59 years ago.

Mr. Hunt is survived by his wife, formerly Margaret Leigh, also William, Desmond and Leigh, and Mrs. Thomas O'Brien (Josephine), all of this city, and Mrs. James Burton (Eileen) of Toronto.

The funeral was held Tuesday morning to St. Peter's Cathedral for requiem mass celebrated by Rev. J. Walsh of Immaculate Conception Church, assisted by Rev. K. Malone and Rev. G. Wolfe. Also present in the sanctuary was Rev. J. Lynch of Immaculate Conception Church.

In a short sermon Father Walsh expressed sympathy to the family and the recommendation of leading a good life in preparation for death. Interment was made in St. Peter's Cemetery, where service was conducted by Rev. J. Finn.

Pallbearers were James Burton, Thomas O'Brien, William Ford, William Whaley, Fred Whaley and Joseph Primeau.

CAPTAIN LAWRENCE HENRY

A veteran of the last war and a resident of Toronto where he served with the Army Transport Command in the present conflict, Captain Clarence Alexander Henry died on Wednesday morning at the Kingston General Hospital at the age of 58. He had been in ill health for the past two years.

Employed by C. G. E. of Toronto, Captain Henry had moved to new sub-station at Kingston three weeks before his death. Previously he had served 3½ years with the Army Transport in Toronto, receiving his discharge a year ago. His service in the last war included three years with the British Army in India.

Born in Orono the son of the late William Henry and Frances Morton, he was a member of Trinity United Church, of the Canadian Legion, and of Burns Lodge No. 10, A.F. and A.M., Halifax.

The funeral will be held on Friday at 2 p.m. from the Belleghem Funeral Home, 188 Hunter street, with service conducted by Rev. Dr. George S. Easton of Trinity United church. Interment will be made at Little Lake cemetery.

—BUY VICTORY BONDS—

Police Take 59 Men

TORONTO, Oct. 28 (CP—Fifty-nine men were taken to police headquarters last night in a police drive for violators of Selective Service regulations. A number of men who were not employed were ordered to report to the Selective Service office.

Men, 30, 40, 50!

Want Normal Pep, Vim, Vigor?

Try Ostrex Tonic Tablets. Contains tonics, stimulants, iron, vitamin B_1, calcium, phosphorus; aids to normal pep, vim, vigor, vitality after 30, 40, or 50. Introductory size only 35c. If not delighted with results of first package, maker refunds low price. At all druggists. Start taking Ostrex Tablets today.

Training Centre Soldiers Hit $25,000 Mark

Investment in Victory Bonds at Peterborough Training Centre hit the $25,000 level this morning, and was still going strong, according to a report relayed through Loan headquarters.

The Camp was allotted an objective of $21,450, and with 300 applications for Bonds already they are well on their way past the goal that was presented to them.

Here a 162 "Percenter"

The staff of the British Admiralty Technical Mission on duty in Peterborough have completed their canvass returning the substantial result of 162 per cent of their objective.

Under the leadership of S. J. Hunter they set out to subscribe $1,750, and their total is $2,750 with a per capita subscription of $91.66.

The canvass was carried on by Mrs. E. Moore, and headquarters added the comment, as it has done all along Peterborough's industrial front, that she did a "fine job."

Turner's Final

The final result of the canvass at J. J. Turner & Sons is 132% of their objective.

Their total is $7,000 as compared with their objective of $5,300, and 92 per cent of the employees are listed as investors.

C.P.C.—132 Per Cent

G. S. Matthews, plant manager, received on behalf of the staff, the three star "V" flag awarded to Canada Packers for their response of 132%.

They piled up $35,600 with 96% of the staff participating. Their objective was $27,150.

Lt. Col. Walter Bapty was present at the flag raising and was introduced to the members of the staff. He is the new Officer in Command of Peterborough Training Centre.

A sound truck will be touring the city of Peterborough today in support of the Fifth Victory Loan. The truck was sent to Peterborough through the kind co-operation of Lt. Col. Peat, Acting Officer Commanding of the C.O.T.C., Barriefield Camp, Kingston.

The truck will be going to the rural sections of the county while in this vicinity. Corp J. Barrett is in charge of the truck.

MORE ABOUT—

Murder Trial

Continued from Page 1

empire-wide precedent for British courts.

The Chief Justice held that the fingerprint in question may be admitted, and that it is up to the jury to decide the weight of the evidence.

Chief Defence Counsel Godfrey Higgs attempted to knock out the vital print, figuring in the Crown's case against the slain millionaire's son-in-law, because Capt. James O. Barker, American investigator, testified he "lifted" the impression from a bedscreen which stood in the death room.

Lifted Prints

Barker explained he "raised" two prints onto adhesive rubber. One, which he said was an impression of de Marigny's little right finger, was offered in evidence because it was plainer than an earlier print which the Miami officer said was left by de Marigny's left little finger.

In the prisoner's dock, de Marigny grimaced as the Chief Justice made his pronouncement, then smiled.

Chief Defence Counsel Godfrey Higgs, whose dramatic attack against admission of the evidence threw the case into confusion, asked to see the fingerprint and it was handed to him by Barker.

Higgs and Leonard E. Keeler, investigation expert employed by the defence, studied the lifted fingerprint, while de Marigny stared at them. His face was flushed.

Barker told the Chief Justice that for the record only the lifted impression of the right little finger would be offered in evidence. He added that he also has a print from the left little finger.

Higgs had attacked the evidence with the statement: "There is no print on the screen now." He said the court had only Barker's uncorroborated testimony that the print came from the surface of the bedscreen.

Juror Joseph Johnson took to his bed last night with a cold, but Dr. Donald Graham was sworn to secrecy and named jury physician. He permitted the patient to come to court this morning and the 10th session got under way.

Cheese, Produce and Livestock

TORONTO LIVESTOCK

TORONTO, Oct. 28 — (CP). — Trade was dull and prices about steady in cattle trade, with the supply mostly stockers and plain killers, up to mid-session on the livestock market here today. Butcher cows brought $6.50 to $7.75 and a few butcher heifers $9 to $10.

Veal calves traded steady on the few offered at $12 to $15.50.

Hogs were steady at $16.75 for dressedweight, sows $13 dressed.

Lambs were steady at $11.50 to $12 for good ewes and wethers with bucks $1 discount.

Sheep were steady at $4 to $7.

Receipts reported by the Dominion Marketing Service were: Cattle 80, calves 200, hogs 400, sheep and lambs 100. Unsold from yesterday were 800 head of cattle.

WINNIPEG GRAIN.

WINNIPEG, Oct. 28 — (CP). — Rye futures closed ⅝ to ⅞ cent a bushel lower yesterday on the Winnipeg Grain Exchange in purely local trading.

Premiums were strong at the opening, but declined fractionally when selling by tired holders entered the market. Weakness in Chicago positions also influenced the values here.

Portugal made large purchases of wheat, presumably a result of an inquiry for 750,000 bushels Tuesday. A small quantity of No. 2 Northern wheat was also taken to fill old contracts with the United States Commodity Credit Corporation.

Winnipeg Futures.

	Open	High	Low	Close	Prev Close
Oats—					
Oct.	....	....	....	51½	51½
Dec.	....	....	....	51½	51½
May	....	....	....	51½	51½
Barley—					
Oct	....	....	....	64¾	64¾
Dec.	....	....	....	64¾	64¾
May	....	....	....	63¾	64¾
Rye—					
Oct.	111¼	111¼	110⅞	111	111⅝
Dec.	111⅝	111⅝	110⅜	110⅜	111
May	111⅝	112	110¾	110¾	111½

TORONTO PRODUCE

TORONTO, Oct. 28 — (CP). — Eggs: Whole sale to retail, A large 52c, A medium 48c, A pullet 45c, C 43c, country shippers quoted graded eggs, cases free, A large 50c, A medium 48c, A pullet 45c, B 45c, C 41c.

Butter: First grade solids 34¾c, second grade solids 31¼c to 32¾c.

MONTREAL PRODUCE

MONTREAL, Oct. 28 — (CP).— Canadian Commodity Exchange.— Spot: Butter, Quebec (92 score) 34⅝c to 34⅞c; Eggs, B.I. Eastern A large 50½cB, A medium 48½cB, A pullets 45½cB, E-B 48cB, E-C 40cB.

Futures: Butter, November 34⅝ cents to 34⅞ cents; December 34¾ cents to 35 cents; Eggs, October 49½ cents B.

HOG PRICES

TORONTO, Oct. 28 — (CP). — Bacon-hog prices were unchanged at markets reporting early today.

Liveweight: Chatham $12.

Dressedweight: Hamilton $16.75 delivered, London and Stratford $15.60 delivered, Hull $15.90 plus transportation.

525 Jap Planes Lost In 13 Days Near Rabaul

ALLIED HEADQUARTERS, THE SOUTHWEST PACIFIC, Oct. 28—(AP)—Rabaul, a keystone in the wall of Island outposts manned by the Japanese in defence of the Philippines, is staggering under aerial knockout blows which adready have destroyed or damaged 525 planes in 13 days.

In five raids there between Oct. 12 and 25, the enemy's network of airfields has been churned by more than 500 tons of bombs; the hundreds of attacking Allied bombers and fighters have shot down or damaged 175 of the 250 planes the Japanese managed to get into the air; and Rabaul's reputed anti-aircraft defences have been unable to halt the devastation.

This certain destruction of 377 enemy planes and probable damaging or destruction of 148 others at the very heart of Japanese air might in the Southwest Pacific has cost the Allies 13 planes.

The fifth and latest raid occurred Monday, marking the third straight day of assaults to smash the enemy's New Britain stronghold. The

525 JAP PLANES

(Continued on Page 8, Column 6)

—BUY VICTORY BONDS—

WARTIME HEALTH

American demand for castor oil has more than quadrupled since war began.

Lumbo Belts

FOR LUMBAGO

Lumbago or Chronic Weak Back is very successfully treated with the support of a new style LUMBO-BELT (Sacro-iliac).

This corrective garment immediately relieves the overtaxed back muscles at the base of the spine providing wonderful support, comfort, and renewed body health.

LUMBO-BELTS are designed for Male and Female use, and are provided in all sizes.

If you suffer constantly from the aches and pains of Lumbago or a Weak Back, complete relief is yours for the asking.

Act To-day. Get further information about LUMBO-BELTS at

Miller's Drug Store
354 Charlotte St. at Downie
DIAL 8734 for Fitting Appointment.

BABY'S HOT LITTLE HEAD IS A DANGER SIGNAL

WHEN your Baby's head feels hot to your hand you must do something. And do it quickly. Read what Mrs. B—— of Enterprise does and what results she gets: "My baby's cheeks and hands were so hot I was frightened. I gave him a Baby's Own Tablet at noon and by after supper he was all better."

And Mrs. Francis Carroll, of Midland, has this to say: "My little girl was so feverish I was really alarmed. Then I thought of Baby's Own Tablets, so I gave her three every two hours and by night she was up and around."

Baby's Own Tablets are sweet-tasting, easy to take, absolutely safe. Analyst's certificate on every box. Quickly reduce simple fevers. Equally good for teething fevers, diarrhoea, upset stomach, colds and other minor ailments of baby. Get a box today. Sickness so often strikes in the night. 25 cents. Money back if you are not satisfied.

Pruritis—Intense Itching

Relieved quickly by this Medicinal Ointment

There are two forms of itching which are especially distressing. First pruritis vulvae—from which only women suffer and second pruritis ani—itching at the rectum from piles, pin worms or varicose veins.

The causes of both these forms of intense itching are often difficult to locate but what you do want, at once, is relief from the severe and depressing itching.

Then let Dr. Chase's OINTMENT help you for it brings relief almost as quickly as applied. Once used it will always be kept at hand for quick use when the need arises. 60 cts. a box. Economy size jar $2.00.

Dr. Chase's Ointment

Surprised When Syntona Gave Long-Sought Relief

Describes Tortures of Severe Rheumatic Pains and Sleep Disturbed by Kidneys. Had No Energy.

Every man or woman in Peterborough and vicinity who suffers from backache, sore joints and painful muscles; every person whose sleep is disturbed, should follow the example of other citizens who have taken Syntona and got grand relief. Here is another of the REALITIES of what Syntona can do for you, as reported by Mr. Alfred Stevenson, well-known farmer at Freeman, Ont.

"I had rheumatic pains so bad, I couldn't put on my own shoes or take them off. When I lay down I had to have my legs lifted and a pillow put under them so I could rest comfortably. I was troubled somewhat with constipation and my kidneys disturbed my sleep quite often at night. I felt all used up and everything I tried to do seemed so hard.

"I have only taken four bottles of Syntona and already I feel much better. I can hardly believe it. My joints are so much looser. I can dress myself with ease and I have more energy than I've had in years. I get more sleep now because my kidneys do not call me up."

MR. ALFRED STEVENSON

If you suffer like Mr. Stevenson did, make up your mind to begin taking Syntona to-day. See how it will help you, too. Sold and recommended in Peterborough at Elliott's Drug Store—(Advt.)

WE'LL PAY CASH For Your Old RECORDS

Your old scrap records are vitally needed. Shellac, a material coming from India and used in the manufacture of records is also needed in Canada's war effort. Do your patriotic duty by digging out your old records.

R.C.A. Victor and Bluebird

For Each
10 inch record 5c
12 inch record 8c

Sullivan's Music Store
Opp. Loblaw's

FAULTY EYES

Plus Properly Filled Glasses

EQUALS

BETTER WORK GREATER HAPPINESS

Finding new and better vision is an experience that thrills. Perhaps you, too, need glasses. It's easy to find out. Come in and see, today!

Specials For Thur.-Fri.-Sat.

SINGLE VISION
Modern frames fitted with deep curved Meniscus lenses, for reading or sewing. Examination included. COMPLETE 6.45

DOUBLE VISION
Invisible double-vision Meniscus lenses for far or near, ground into one piece of glass. Examination included. LENSES ONLY 7.50

Lewis
345 GEORGE ST. N. OPTICAL COMPANY PHONE 8843
Hours 9 to 6 p.m. Saturday to 9 p.m.

CAMPBELLFORD

Many Friends Pay Tribute To J. O'Sullivan

CAMPBELLFORD, Oct. 28 —(ENS). —One of this town's most respected citizens, and a member of the local council, John O'Sullivan, 78, was buried here following services at St. Mary's Church on Wednesday morning when the citizens and friends from over a wide area joined in paying final tribute.

The late Mr. O'Sullivan died while on the way to the hospital following an accident on No. 30 Highway early Monday morning when the car in which he was riding, driven by his cousin, George O'Sullivan, crashed into a parked car three miles south of this town.

The late Mr. O'Sullivan had spent most of his life in this district. He was born on the family homestead in Seymour Township, the third son of Mr. and Mrs. Daniel O'Sullivan. He spent his early life in Campbellford and in Seymour being particular interested in the thriving lumbering industry which at that time centred about this town.

As a youth of 18 he went to Michigan where he worked for some time in lumber camps before returning to his home town to work as a teamster with the Rathburn Lumber Company. In 1904 in partnership with Frank Golden, who died three years later he purchased the Rathburn Company's interests in this town. Mr. O' Sullivan carried on the business until 1911 when he sold the business to the late William Doxsee. It was while working for the Rathburn Company that Mr. O'Sullivan married Miss Eleanor Whaley who passed away in 1916.

Municipal Life

Mr. O'Sullivan spent a brief period in Western Canada and on his return purchased the Leeson Coal and Lumber business with Mr. P. J. Sarginson as his partner. Three years later, in 1922, the firm was sold to its present owners, A. C. Connor & Son.

Since that time his interests have been centred in his garden, properties and municipal life. He first became a member of the town council in 1926 and with exception of the years 1931 and 1938 when he was defeated at the polls he served continuously. Though he was perhaps best known as the chairman of the Road and Bridge Committee, a position he held for five years, Mr. O'Sullivan had for the past three years been chairman of the Fire, Water and Light Committee.

Speaking in tribute to Mr. O'Sullivan, Mayor Frank Long described him as one who had taken a deep interest not only in the matters of every day life but also in the affairs of the town. "He was the dean of the council both in age and in length of service, and the remaining members will certainly miss his words of wisdom when we are gathered around the council table."

Active In Church

The deceased was a devout member of the Roman Catholic Church, and had belonged to the Holy Name Society since its formation here. In all matters pertaining to the Church he was keenly interested and for a number of years he was a member of the Separate School Board. One of his contributions to the parish which will perhaps be best remembered was his constant endeavour on behalf of improvements to St. Mary's Cemetery, a work in which he had been interested for many years.

The late M. O'Sullivan is survived by two brothers, Michael of Seymour and Daniel of Toronto and one sister, Mrs. James Coughlin of Toronto. Another brother Rev. Joseph O'Sullivan of Wooler, predeceased him ten years ago. The funeral service which was held at ten o'clock, was attended not only by the Mayor and Council and town officials, but also by pupils of the Separate School and many floral and spiritual tributes attested further to the high esteem in which he was held.

Cousin Sings Mass

Solemn Requiem high mass was sung by Monsignor F. J. O'Sullivan V.G., of Peterborough, a cousin of the deceased, and he was assisted by Rev. J. P. Collins of Campbellford as Deacon and Very Rev. Joseph Ferguson from Warkworth as Sub Deacon. The funeral sermon was preached by Rev. J. V. McAuley of Lindsay and formerly of the Campbellford parish. He spoke of the deceased as "an old, esteemed and venerable member of this Parish and respected citizen of this town."

Rev. McAuley told the large congregation that it mattered little "where we die or how, so long as we are prepared to go before God with hearts and souls that are clean."

Other clergy present in the Sanctuary were Rev. J. J. O'Brien of Peterborough; Rev. J. J. Guiry, Port Hope; Rev. J. J. Garvey, Hastings; Rev. C. J. Carroll, Norwood. Interment was made in the St. Mary's Cemetery where the committal service was read by Rev. J. P. Collins.

The pall bearers were E. C. Roberts, James T. McCann; P. J. Sarginson, Robert Lee, Frank Lee, Pat Shannon. Flower bearers were Samuel Bibby, Jack Anderson, Dan. Calnan, Owen Brahoney, Ernest Osier, and Edward O'Connor.

Among those from out of town who attended the funeral were: Mr. and Mrs. Frank Huppe of Peterborough; Mr. and Mrs. William Whaley of Peterborough; Mrs. Thomas Lansfield of Peterborough; Mr. and Mrs. John Godfrey, Toronto; Misses Margaret and Agnes O'Sullivan, Toronto; Mr. James Coughlin of Toronto; Mrs. Fred Atkinson, Brighton; Mr. and Mrs. James T. McCann, Port Hope; Mr. Dan Whaley and Mrs. Annie Bolduc, Preston.

Serving Overseas

Sgt. Ross Lunn, son of Mrs. H. Lunn of Millbrook, who is serving overseas with the R.C.A.F. Sgt. Lunn has been overseas six months.

—BUY VICTORY BONDS—

Nazi E-Boats Try New Tactics

LONDON, Oct. 28 (AP). —Fast German E-boats, copying the methods employed by Nazi submarines, apparently have adopted wolf pack tactics in a stepped-up campaign against British shipping in the English Channel.

(This change in tactics—the E-boats formerly hunted singly or in groups of two or three—was viewed here as an attempt by the Germans to drum up some good news for the home front at low cost.)

The campaign parallels the resumption of light hit-and-run air raids on the London area, which are being built up by the German press as smashing, large-scale assaults.

The Germans sent out 30 E-boats last Sunday to intercept a British convoy off the English east coast. British naval escorts were credited officially yesterday with sinking four and damaging seven of the E-boats in the battle—the biggest of its kind to date—without losing a ship in the convoy.

One of the motor gunboats was commanded by Lieut. C. A. Burk, R.C.N.V.R., of Toronto.

—BUY VICTORY BONDS—

Minister Claims Vatican Normal

BARCELONA, Spain, Oct. 28 —(AP)—Dr. Jose Manuel Llobet, Argentine Minister to the Vatican, today described conditions in the Vatican as "perfectly normal," but said the citizens of Rome were in a "truly pitiful situation."

Arriving here after a gruelling, six-day trip from Rome, Dr. Llobet said Pope Pius XII was in "good health" and that religious services were held daily in the Vatican "as in normal times."

(Reports filtering out of Rome have said that Pope Pius was virtually a prisoner of the Nazis who have ringed St. Peter's with an armed guard.)

Dr. Llobet expressed belief that food supplies, while not abundant, were sufficient for the present.

More Lakeshore News, Pages 5, 13

TEA-STRETCHING SECRET NO. 1...

ALWAYS use the choice, YOUNG tea leaves. Ounce for ounce, you get more fragrance, more flavor...indeed, you might say more "tea". Champion "tea-stretchers" know it's not "how much" but "how good" that makes tea genuinely satisfying. To be sure of getting the choice, YOUNG leaves, always ask... *by name*...for Tender Leaf Tea

At your grocer's in two convenient sizes... also in improved FILTER tea balls.

BLENDED AND PACKED IN CANADA

Call up YOUR reserves!

Your Money is More Valuable in Victory Bonds!

Money that is lying idle and not invested to advantage brings no return. By investing in Victory Bonds money is just as safe, can be easily converted to cash and best of all pays 3% interest. Do not hoard money—hoard Victory Bonds.

City and County General Canvass Only 42%

Up to last night the City and County General Canvass had attained only 42% of its quota in half the loan period. It is up to everyone to realize that it is his or her personal concern. We can't afford to fail in this loan, so if you have not bought a bond, see your canvasser to-day. If you have bought a bond try to double up and buy another.

Industrial and Special Names Canvass Ahead With 83.41%

This group is ahead of schedule with 83.41%. This is a good record and an inspiration to the other groups — but do not stop yet. Not only make your quota but beat it.

This Advertisement Is Sponsored By The Following Manufacturers and Businesses:—

A. WANDER LTD.
D. BELLEGHEM & SONS
BRINTON-PETERBOROUGH CARPET CO. LTD.
A. COMSTOCK & SONS
CANADIAN RAYBESTOS CO. LTD.
CANADIAN GENERAL ELECTRIC CO. LTD.
NASHUA PAPER CO.
DE LAVAL CO. LTD.
PETERBOROUGH BROADCASTING CO. LTD.
GRANT & LOUCKS CO. LTD.
LUCKY STRIKE BAIT WORKS
R. NEILL LTD.
PETERBOROUGH LUMBER CO. LTD.
PETERBOROUGH AUTOMOTIVE SUPPLY CO.
PETERBOROUGH LOCK MFG. CO. LTD.
QUAKER OATS CO. OF CANADA LTD.
WESTERN CLOCK CO. LTD.
B. F. ACKERMAN, SON & CO. LTD.
BORDER TRANSIT LTD.
CHERNEY BROS.
CARD & PAPER WORKS LTD.
COLONIAL WEAVING COMPANY LTD.
CANADA PACKERS LTD.
DOMINION WOOLLENS & WORSTEDS LTD.
PETERBOROUGH EXAMINER LTD.
W. E. FRANKS
G. WHITAKER & CO. LTD.
MARTIN-HEWITT CONTAINERS LTD.
OUTBOARD MARINE & MANUFACTURING CO. OF CAN. LTD.
PETERBOROUGH CANOE CO. LTD.
PETERBOROUGH UTILITIES COMMISSION
SILVERWOOD'S DAIRIES LTD.
YORK TRADING LTD.

SPEED THE VICTORY

BUY— 5TH VICTORY LOAN

The Examiner

The Peterborough Examiner, published each evening by Peterborough Examiner Limited, Office Hunter and Water Streets, Peterborough, Ont.

W. RUPERT DAVIES, President
H. L. GARNER, General Manager
G. WILSON CRAW, Managing Editor

Subscription Rates 20c per week in City of Peterborough delivered by carrier; $6.00 per year by mail to outside points.

Members Canadian Press; Audit Bureau of Circulation; Canadian Daily Newspaper Association; Empire Press Union; Ontario Provincial Dailies Association.

TELEPHONE 4641
Private Branch Exchange to all Departments

THURSDAY, OCTOBER 28, 1943

Keep Mayor Hamilton In Office

We hear that Mayor Hamilton has considered relinquishing his office at the end of this year, leaving the way open for the election of another man. In the opinion of this newspaper, such a move would not be in the best interest of the city at the present time, and we strongly recommend that the Mayor be asked to remain where he is. The position of chief magistrate in a city of this size in wartime is a full-time job, and the present Mayor gives many hours every day to the discharge of his duties, and to consideration of the complex and often tangled problems that come his way. At present he has a thorough command of a situation which it would take a new mayor at least a year to master; can we —to put it bluntly—afford a year for a new mayor to find his feet?

We do not imply that there are no aspirants to the position who would be worthy of it; there are three or four men who would make good mayors if matters were not so pressing at the moment. But if the affairs of the city are to run smoothly in these crowded days the mayor must have a thorough grasp of a thousand and one details which a new man could learn only through actual experience of them. The present mayor has shown that he has a thorough grasp of city affairs in all their ramifications; he has brought dignity to a dignified position. He is Chairman of the Southern Ontario Division of the Federation of Mayors and Municipalities; Head of the Executive Committee of the Ontario Federation, Chairman of the Resolutions Committee and Chairman of the Wartime Housing Committee; it is obvious that the mayors of other Canadian municipalities have a high opinion of his abilities. He has been engaged during the last two years in extensive post-war planning which has not yet been completed and can only be completed by a man who knows the needs and capacities of Peterborough in every aspect. Considering these things, the *Examiner* feels strongly that Mayor Hamilton should be urged to remain in office for another term, or for the duration, whichever is longer.

We feel that a great number of citizens share our opinion. The best thing for the city is for the mayor to remain in office; there is nothing to gain, and much to lose, in making a change now.

Mr. Jolliffe's Paronomasia

Mr. E. B. Jolliffe apparently believes in publicity, and he knows how to get it. He has the knack, uncommon among Canadian politicians, of summing up his opinions in catchy phrases that stick in the memory. He has more feeling for words than the average party leader, and he occasionally demonstrates it in a flashy paronomasia, as when he said on Tuesday night that "Today the rugged individualist is most likely to end as a very ragged individualist". Probably that remark brought cheers from his hearers. "Ed certainly 's a card" they murmured, nudging one another. But whether they looked behind the play on words for the real meaning of what Mr. Jolliffe said, we do not know. Suppose we examine it now.

Mr. Jolliffe was talking about co-operation, and we presume that by the rugged individualists he meant those people who do not want to co-operate with him and his party. His little joke implied that these stiff-necked folk would be made to co-operate, or they would find themselves beggared. In the sort of Canada that Mr. Jolliffe wants, our strength will lie in the union of large numbers of unremarkable people rather than in the initiative and ambition of remarkable individuals.

But it does not lie in Mr. Jolliffe's power to stifle individuality, and create a Canada peopled only with willing co-operators. He certainly has no intention of strifling his own individuality; indeed, we are sure that he means to develop it to its highest pitch; every party leader is obliged to do so, and would not seek power if he had not a deep-seated longing to become a superior being. No, Mr. Jolliffe has no quarrel with power as such; he merely wants to transfer power from one group of people to another.

At present much power in Canada lies in the hands of the governments, provincial and federal; much power also lies with the industrialists, many of whom are what Mr. Jolliffe calls "rugged individualists", because they want to retain control over the businesses which they have created through their own effort; and a great deal of power resides in the public, because it chooses its governors. Mr. Jolliffe wants to take all the power from the individualists and transfer it to the governments, and he wants to convince the public that, in the long run, such a system would be best for the country.

But as we see it, Mr. Jolliffe's immensely strong government would be made up of individualists over whom there would be little control; immense power would be concentrated in their hands. We feel strongly that the more power is spread about, the less dangerous it is likely to be; privately controlled industry can be regulated for the public good, if need be, but government-owned industry is practically uncontrollable. Mr. Jolliffe doubtless thinks that he and his colleagues could control government industry in such a way that Canada would never know want again, but we have our doubts and, as an individualist interested in the history of popular movements, we express them.

But we stray from our point, which is this: committees and co-operatives and gangs of all kinds work well enough in producing mediocrity and carrying out settled policies; but big ideas—the ideas which develop a country—come from exceptional individuals. In Canada we all want a chance to develop such individuality as we have, and we will not allow it to be stamped out by people who think that government leaders alone should have distinguishable characteristics, and that everyone else should belong to a coagulated and adhesive mass. Next time Mr. Jolliffe feels a paronomasia coming on, he would do well to examine it carefully before he fires it off.

A Black Othello

Slowly but surely the prejudice which exists against negroes in the U.S. is dissolving. Since the emancipation of the slaves negroes have been accepted as workers in humble positions, and they have built up a few educational and business institutions of their own in which they have complete control. But attempts on the part of talented negroes to invade the realms of art have not always been warmly received. That is why it is interesting to read that Paul Robeson is now playing the leading role in a production of Shakespeare's *Othello* in New York.

About ten years ago Robeson played *Othello* in London, with a distinguished English cast, Peggy Ashcroft being his Desdemona, Dame Sybil Thorndike his Emilia, and Martin Browne his Iago; his performance was praised for its fire and sincerity. At that time an attempt was made to arrange a presentation of the play for him in New York, but the story went that an American audience would not tolerate the spectacle of a negro playing the part of the lover of a white woman, particularly in a play which ends with a murder. Just why, in the circumstances, a man with a real black skin should be more horrifying than a man with a painted black skin was never made clear.

Now, apparently, the Theatre Guild has decided to brave popular prejudice, and the critics' comments on the play have been satisfactory. A negro artist of world renown has played a great role in the artistic capital of his native land.

Prejudice against negro actors appears to centre around *Othello*. In the recent play *Native Son* a negro was shown murdering a white woman, and no special objection was raised. Plays, particularly musical comedies with casts of negroes, have been very popular. But in most of these the negro is a hunted wretch, or a comic figure kept well in the lower levels of society. In *Othello* the hero is a great military leader and servant of the state, and a man to whom a nobleman gives his daughter without a sense of indignity. It may be worth mentioning that several negro actors have played Othello in England, and one, Ira Aldridge, founded a considerable reputation on his excellence in that part. And it is amusing to recall that when the great American tragedian Edwin Booth, played *Othello* with an otherwise black cast in Bermuda, he left his face white to distinguish him from the other actors!

If Robeson's *Othello* is a success, he will have done much to benefit artists among his people.

NOTE AND COMMENT

Key men rarely suffer from lockjaw.

James G. Findlay, the head of the United States Federal Bureau of Investigation, is 62 years old. Foxy Grandpa?

Balanced Education — What Hope ?

By
EILEEN M'GONIGLE, M.A.
Humberside Collegiate, Toronto

FOR secondary schools, what are the essential aims of education? Recently over CBC, Professor Laycock of the University of Saskatchewan insisted that a balanced education for youth ranks next to our national existence as the most urgent of our problems.

Just what is this "job" of providing a balanced education? Certainly the health of body is part of our concern in developing responsible members of our democratic society. In Ontario what do our secondary schools do for health? We have classes in health education, physical training and sports. But are the results such that visitors in Ontario, like those in pre-war Denmark, will say that our youth "are perfect specimens of physical manhood and womanhood"? Rejections on medical grounds of many recruits to the services show how signally we have failed. How then have other nations built up their national health even through years of depression?

◆ ◆ ◆

A NECESSARY part of physical well-being is the ability to earn a living. In Ontario today, as everywhere in North America, increasing stress is being placed on vocational training. There should be no rivalry between academic and vocational subjects which are allies, not enemies. The problem is whether specific skills needed in definite occupations should be an aim of secondary schools. According to Dr. Walter Kotschnig in a recent book, "Slaves Need No Leaders," some eighty per cent of the people working in the United States can learn the particular techniques of their occupations in less than three months. Recent experiences in teaching trades to enlisted men and war-workers indicate that in Canada too, particular technique can be learned better when teaching is concentrated and time is condensed. The fact that the student has a definite job awaiting him may have some bearing on the speed of assimilation—a point to be kept in mind in post-war reconstruction.

Our too-vivid experiences of the depression surely show that adaptability, as the British believe, is a more important educational objective than a knowledge of highly complicated and specialized skills. Would not a knowledge of the general principles of production and some practical training in the use of simple tools also be desirable for all students? With such fundamental knowledge and with greater adaptability, our young people could face more readily the problem of earning a living and quickly master the specific skill they find they require for their chosen vocation. Before we spend further large sums of money on vocational equipment in secondary schools, should not these aspects of the question be taken into account?

◆ ◆ ◆

A REAL danger is that of favouring vocational subjects to the exclusion of the general education needed to make possible the fullest development of the individual. The need for a broad general education is increasingly important, for it is generally believed that in the post-war world the individual will have longer hours of leisure and less income to spend on entertainment and amusements. The result will be profound dissatisfaction unless he learns to draw on his own inner resources.

This brings us to the more complicated question of how best to develop those inner resources. In addition to the knowledge and specialized skills required for health and vocation, the individual must have such general education as will make him not only happy in his leisure hours but also intelligently effective as a responsible member of a democratic state. The schools then must provide training in Christian ethics; they must teach the use of our language and appreciation of our literature and culture; they must introduce the student to world history and show him the significance of the history of Britain with its political and social development; they must deal with the New World and its applications of democratic government; Canada's growth and her particular problems must be of vital concern.

In addition, real training in reasoning is an essential part of the work of the schools. The students must become capable of seeing the connection between cause and effect. With the knowledge they have acquired of political terms, of basic economic facts, of forms of human behaviour, they must learn with detachment to examine for their truth arguments presented to them and to be alert for fallacious reasoning. And finally, the deliberate development in the student of a sense of political and social responsibility is one of the most important services which society has a right to demand of our schools.

◆ ◆ ◆

QUITE properly we desire the best possible education for all our young people. However, equality of opportunity is not identity of opportunity. If the latter is our aim, able students will inevitably be held back by those of lower ability. Often "easier" or "more useful" subjects are introduced into the curriculum with a consequent lowering of standard and accomplishment. How often today does this very tendency show itself in fulsome praise for aimless efforts, in credit for work only partially correct, in protecting our pupils from facing searching examinations, and in failing to let them learn the real joy in the accomplishment of a stern and difficult task.

If the schools make a balanced education available, they are providing our youth of varying and diversified abilities with a sound basis on which they may build a satisfying and useful life. If we fail to do this, should we not ask ourselves, in the words of the Corporation of Yale University: "Of what worth is freedom from want if our minds be on a lower intellectual level; or freedom from fear if we have a less cultured life to defend; or freedom of speech if we have poorer thoughts to express; or freedom of religion if we bring a less enlightened faith to the worship of God?"

Visit to a Coal Mine

A party of more than 20 Canadian Servicemen, representing the three Services, who are on a leave-course at Leeds University, visited Markham Main Colliery, Armthorpe, on the invitation of the Doncaster Amalgamated Collieries. For many of them it was their first experience of work underground.

After a short inspection of surface buildings, they descended 730 yards to the pit bottom and walked more than 1,000 yards before they came to the coal face. They saw miners working the coal and questioned them on the haulage system. —Leeds Yorkshire Post.

SHADRACH, MESACH AND ABEDNEGO?

Back to "Merrie England"

EMERSON, who visited it almost exactly a century ago, said of England that it had "a soil you could eat," and that there was scarcely a day in the year when you could not work out of doors. These two somewhat hyperbolic declarations were recalled by the latest copy to reach of London Calling, the overseas journal of the British Broadcasting Corporation. It contains an article on "Britain's Happy Harvest" in which it is stated that "taking Britain broadly, such conditions for harvesting have not been known for many years. Not a day was lost in many areas, and so most of the 'greatest ever' harvest has been lifted in almost record time."

The writer continues:

"The farmers are not patting themselves on the back for this. The thought of what might have been, if bad weather had laid that huge area of crops and left the volunteer harvesters kicking their heels in idleness in their camps, with cut corn sprouting in the stocks, and probably a big acreage that would never have been lifted at all—the thought of that has made them, at any rate, realize how much we owe to Providence for such a wonderful season in this of all years.

"It has been a very happy harvest. Good weather and good war news have greatly helped in this. But there has also been something more to account for it. There has been a great spirit of good fellowship abroad in the harvest fields, with so many working together for a common, clearly defined objective that was greater than any purely personal end.

"After years of dealing with the artificialities of a top-heavy civilization and each man for himself, they have found to their surprise that, by working together to do an essential job, the Merrie England we have all read about may not have been just a fable of the history books. In the difficult years of peace that are now drawing near to us, we shall do well to remember the Great Harvest of 1943. For not only can its lessons give reality from it that happiness is to be found in strange places where there is ground for the spirit of service to take root. Democracy rests upon diversity. But democracy only puts forth its true strength when that diversity functions in unity, and each in his own way works for a common end."

Perhaps, too, a new signficance has been given to the ancient prayer: "Give us this day our daily bread."

On the front page of London Calling is a picture of a West Sussex farmer, just married, driving away from a typical country church with his bride, one of his land girls who had been working on his farm since the beginning of the war. The happy couple and the wedding party were in a farm wagon drawn by two farm horses gaily decorated and driving tandem, with a wedding attendant, attired in a white smock and a silk topper, leading one of the horses. Instead of the usual flowers the bride carried a bouquet of wheat.

Whitehall Notebook

(By DOUG HOW, Canadian Press Staff Writer)

LONDON, Oct. 28 (CP)—The Azores pact with Portugal brought the public eye to bear on the professional diplomat who put it across, a man of 36 who rides to the foreign office on a bicycle and gets home so late that the maid quit and left his Egyptian wife to do the house work.

It brought Frank K. Roberts out of obscurity and put him and his bicycle on London's front pages as the head of the foreign office central department who toiled eight weeks in Lisbon to obtain for the Allies a strategic Atlantic outpost to fight the U-boat.

His wife, daughter of Sir Said Shoucir Pasha, former financial adviser to the Sudan Government, describes their life since their marriage in 1937 as "a continual series of diplomatic crises."

Roberts works from 9:30 a.m. to 8:30 p.m., brings home his papers and works long into the night. He gets one Sunday off a month. They have had two holidays in six years, seldom attended the theatre or cinema.

The government has wrecked speculators' hopes of making millions of pounds in the sale of bombed cities. Its findings on committee proposals are nearly ready for presentation and will accept the principles of public acquisition of all land in reconstruction areas and compensation to landowners at the values of March, 1939. Land "sharks" have been reported busy throughout the country, buying up prospective building sites in the hope of selling them at inflated prices.

What they are saying:

Lord Bennett: "My confidence in Nazis, Germans of any kind, refugee or otherwise, is not very great. We should beware of so-called good people who suddenly see the light."

Prime Minister Churchill, getting involved in figures during the coal debate: "Neither I nor my father was ever any good at decimals." That recalled Lord Randolph Churchill's famous query as an intricate budget was explained to him: "What is the meaning of those damned dots?"

People:

Lord Beaverbrook was reminded by his dissatisfaction with an obituary that he had never seen his own. "We," explained a Daily Express editor, "have never even considered your death as an eventuality." That so pleased "The Beaver" that his remarks about the paper next day were the most flattering in weeks.

London was pleased with Australia's reappointment for a year of Stanley Bruce as her High Commissioner. There had been speculation that the Labor Prime Minister, John Curtin, would recall a man of opposing political faith. A former prime minister, Bruce has been here 10 years. He acts as Australian representative in the war cabinet.

Sensational Solution

A study of the situation convinces one that the Indian leaders regret their rejection of the Cripps proposals and are ready to compromise. However, we understand from important quarters that there is one thing which would work. It's sensational but probably practical, and it involves the king-emperor.

If His Majesty, acting on the advice of his prime minister, should call upon his people, both Indians and Britons, to bury the hatchet and form a coalition government in New Delhi for the purpose of the war effort, it's probable that all hands would turn to with a will. Such a government could be without prejudice to discussion of Indian claims after the war. It would in effect be a provisional government out of which the dominion status likely would grow. This plan naturally would involve the release of Gandhi and other leaders from prison.

The point is that most Indians regard the king-emperor as outside politics, and he means more to the average subject than the government itself.—Sudbury Star.

Mr. King's Dilemma

It is fair to say that one of the chief sources of dissatisfaction with Mr. King today on the part of English-speaking Canadians is that he has seemed to them to keep a too-lenient eye upon the whims of Quebec and ignored the wishes of the majority. His policy, in other words, they say, has been dictated by a reluctance to offend French Canada.

One might imagine under these circumstances that Mr. King must be in high favour in Quebec. But this is not true. There are many powerful voices in Quebec which say that he has truckled to English-speaking Canada and ignored Quebec. An editorial in Le Devoir uses such language as: "For two years his policy has consisted of mocking and deceiving our province." "Numberless are the measures he has presented in a false light to fool our population." "Our province no longer endorses his policy."

Thus Mr. King's task becomes even harder; his dilemma more pronounced. He has striven honestly to follow a course for Canada that would more closely hold together the two national elements. He may have succeeded merely in losing the confidence of both.

Hard To Believe How Time Flies

OCTOBER 28

1913 Up to this date this year there h been 883 police court cases as comp ed with 522 in the same period a year ago.

Rev. Dr. Symonds, formerly rector of St. Lu has been offered the principalship of the U versity of Western Ontario.

John Murphy, engineer of the Dominion R way Board is here in connection with the rem al of telegraph poles from George street.

His Lordship Bishop O'Brien preaches sermon at the consecration of Bishop Brune Mont Laurier, Quebec.

George W. Fitzgerald, back from a fish trip, reports deer plentiful in the northern p of the county.

1923 Barns on the farm of R. J. Armstro three miles from Fraserville are stroyed by fire.

Sugar has climbed again this week and is n being wholesaled here at $10.92 per 100 pound

E. Elliott, H. Smith, B. Bowler and T. Mi are nominated as Peterborough candidates the Ontario Boys' Parliament.

The Dumbells draw a big crowd in the pr entation of their fifth annual revue "Cheerio."

Rev. R. B. Robb of All Saints has been invi to become rector of St. Paul's Episcopal Chur in Chicago.

1933 Mrs. George Benton is awarded Peterborough Society's cup for the b lawn, garden and floral display.

A series of break-ins in summer cottages Stoney Lake has been solved by the arrest three juveniles.

Rev. C. D. Daniel is guest speaker at the an versary of St. John's Church, Campbellford.

Miss M. Sherin is winner of the cabinet of ver given as the premier prize in the draw connection with The Examiner cooking school

Belleville Collegiate defeat Peterborough st dents 20 to 1 at Belleville in the Cossa series.

IN WAR TIME

1918 Corp. Norman Irwin, Peterborou member of a Canadian Pioneer Batt lion dies of influenza overseas.

The first day of the Victory Loan drive s Peterborough subscribe a total of $63,250.

Capt. Hugh Wallis of Peterborough receiv the Military Cross in an investiture at Buckin ham Palace.

Trinity Church has opened a soup kitchen f the benefit of families stricken by the influen epidemic.

Military police are still very active in Pete borough and defaulters are being rounded up.

A Bible Message

He that covereth his sins shall not prosper: b whoso confesseth and forsaketh them shall ha mercy. (Prov. 28: 13.)

◆ ◆ ◆

Two men went up into the temple to pray; t one a Pharisee, and the other a publican. T Pharisee stood and prayed thus with hims God, I thank thee, that I am not as other m are, extortioners, unjust, adulterers, or even this publican. I fast twice in the week, I g tithes of all that I possess.

And the publican, standing afar off, would n lift up so much as his eyes unto heaven, b smote upon his breast, saying, God be merci to me a sinner.

I tell you, this man went down to his hou justified rather than the other: for every o that exalteth himself shall be abased; and that humbleth himself shall be exalted. (Lu 18: 10-14.)

◆ ◆ ◆

The righteous cry, and the Lord heareth, a delivereth them out of all their troubles. T Lord is nigh unto them that are of a brok heart; and saveth such as be of a contrite spi (Ps. 34: 17, 18.)

Unconsidered Trifles

On board a great ocean liner, when people st were travelling abroad, the captain was showi a bright young woman through the steerage. pointed out a strapping big Irish emigrant w was putting away with knife, fork and spoon huge midday meal.

"Just look at the enormous amount of fo that fellow is consuming," he remarked.

"Oh, Captain," exclaimed the fair passeng her face aglow with the light of discovery, suppose he is what you sailors call a stowaway.

◆ ◆ ◆

Max Gordon, the theatrical producer, is not for his efforts to get free advice. No matt whom he meets—he has a question to ask. At recent party he was introduced to a "Dr. Smith

"It's a funny thing, Doc," Gordon observe "Some people say I have a flutter in my hea and others say I haven't. If you could just list for a moment...."

"Hey," interrupted a guest, "Dr. Smith isn't physician—he's a professor of economics!"

"Is that so?" exclaimed Gordon, complete unperturbed. "Well, then, tell me, Doc, do y think American Car & Foundry is a good buy?

The Goldfish

One service oaganization which has been le publicized than many others is the Goldfish Cl of the Royal Air Force. The entrance requi ments are arduous, as the club is composed airmen who have successfully completed an i voluntary "ditching drill" and have been fish from the great waters by the gallant boats of t British Air-Sea Rescue Service. It was recent reported that more than 100 American airm including the complete crews of several Fo tresses, are now qualified for membership....

Their organization has one particularly enga ing characteristic. Members are entitled to elaborately engraved certificate and a bad consisting of an embroidered goldfish. The la ter, however, must be worn underneath the la of the coat, in order "to give the goldfish, f the first time in his life, some privacy."

There is modesty in this logic; and it's unde standable that men who have ranged the pi less skies in their plexiglass cabins, exposed every enemy that flies, or drifted in the equa pitiless ocean, helpless against every animos of the enemy or of nature, could do with a lit privacy. One salutes the goldfish of all n tions, modest, courageous and indestructible New York Herald Tribune.

Raybestos Employees Receive "V" Award Flag

Canadian Raybestos employees were asked to subscribe $16,000 in the Fifth Victory Loan campaign but ran their record up to $20,700, of 130 per cent. of their objective with 97 per cent. of the staff subscribing. Pictured ABOVE is the presentation of the "V" award flag with three stars. Robert Abbott, general manager of the company, accepted the flag, and the band of the R.C.A.M.C. from Camp Borden provided a musical background.

Japs Bombed From China Bases

CHUNGKING, Oct. 28 (AP). — American bombers based in China have struck heavy blows at Japanese in Burma and Indo-China to support Chinese ground troops, a communique announced yesterday.

The China-based bombers dropped many bombs on Htawgaw, 75 miles northeast of the Japanese base at Mytikyina in southern Burma, to help the Chinese hold their front along the Salween River.

The Japanese are trying to push the Chinese across the river to minimize danger of an Allied counter-attack on Myitkyina, possession of which is considered essential for opening a land supply route ot China.

Other bombers with a fighter escort dropped 25 tons of bombs on Japanese installations and barracks at Cobi in Indo-China with successful results and all American aircraft returned safely.

At New Delhi a British communique said that R.A.F. bombers and fighters were busy over Burma Monday and that the Japanese had bombed the Cox's Bazar area north of Akyab causing casualties to a few civilians but no military damage.

R.A.F. Liberators bombed the Rangoon central station and Akyab, a principal port on the Bay of Bengal, and fires were started in the target areas at both places.

Americans Lose 14th Submarine

WASHINGTON, Oct. 27—(AP)—The submarine Runner has been lost, the Navy announced today.

The submarine presumably was operating in the Pacific area where submersibles have been taking a heavy toll of Japanese shipping and cutting into enemy supply lines to their scattered bases.

Next of kin of all personnel on the Runner, listed officially as "overdue and presumed to be lost" have been notified, the Navy said.

Loss of the runner, a 1,525-ton ship, brought to 14 the number of American submarines lost since the United States entered the war.

Jap Subs Sunk In Kiska Raid

WASHINGTON, Oct. 28 (AP).—Vice-Admiral Thomas C. Kinkaid, commander of the Aleutians area, disclosed today "quite a few" Japanese submarines were sunk by the United States destroyers while the enemy evacuated its garrison on Kiska Island.

Navy Secretary Frank Knox explained Kinkaid is in Washington prior to taking over new duties as comander of naval forces in the southwest Pacific.

Kinkaid described at a press conference how a destroyed force shut off Kiska and said, "we had some success in getting Japanese submarines. We hope some of them were full of evacuees, but we dno't know."

Admiral Kinkaid said he believed evacuation of the Japanese garrison on Kiska, previously estimated at some 10,000 troops, was carried out by submarines and that if the Japanese had not given up the island "heavy casualties" might have resulted when American and Canadian troops landed in August.

COBOURG

Rotarians Have Opportunity To Help In Peace

COBOURG, Oct. 28 (ENS)—"The mass attitude of a people unready and unconcerned with the making of the new and better world which they so much desire, is the greatest menace facing us at this, the crossroads of our future destiny," declared Rev. Bert Howard, president of Albert College, Belleville at the session yesterday afternoon of the inter-city Rotary forum. Delegates were present from the Rotary clubs of Picton, Belleville, Campbellford, Trenton, Cobourg, Port Hope, Bowmanville, Oshawa, Whitby, Peterborough and Lindsay. Harman Rice of Huntsville, District Governor, was the chairman. The sessions opened in the afternoon and concluded last night.

District Governor Rice gave a summary of Rotary membership in the local district at the outset of the meeting. Since July, the membership had increased from 1,595 to a total of 1,612 in September, comprising 33 clubs with an average membership of 49.27 and average attendance of 76.3. Throughout the world there were 5,208 clubs of which 214 were dormant in Germany, Italy and occupied countries, or in other words an active membership of 4,994 clubs or membership of [illegible] Rotarians. In North Africa [illegible] of the Rotary Clubs there had been re-established, he said.

Rev. J. L. Robinson of Trenton gave a talk on club service. Paraphrased from the Scriptures, club service was the "due act of each part [illegible] the body to grow and [illegible] up." Rotary was a whole thing, with every part working for unity, he said. Club service could be likened to the internal economy of Rotary and was made up of program, attendance, membership and publicity. The program should not be restricted to something interesting for the members but should also shed some definite influence in furthering the objectives of Rotary, Mr. Robinson declared.

Sacrifice Needed

A club could not function without members, Rev. Robinson said, and the members should be men prepared to sacrifice something for the general good of the club. Classification was importance but a club could make a fetish of it and he felt that it should bend a little when it was found desirable to include valuable men, who might otherwise be excluded. Publicity, he declared, should be less for outside consumption and more for the purpose of letting the members know what their clubs were doing, thus providing a source of information.

George Hart of Oshawa spoke on Vocational Service. It was the skeleton in the cupboard in more than one club and like a skeleton it was dead, he declared. Rotary taught its members to develop high ethical standards in business. In the past 50 years there had been an improvement in the standards of business but there was still plenty of scope in which to better business ethics. Competition was not wrong but there was some wrong in competition. Right now business was in the spot light and if business could not run a community successfully then the community would try to run itself, and the cost would be great. The speaker deplored the apparent lack of confidence between employer and labour.

Much food for thought was given in the address of Rev. Bert Howard of Belleville on "International Service."

He told his listeners that an ideal world would not be the outcome of the efforts of a small group meeting in Moscow, Washington, London, Ottawa or some other centre. Only when the people as a whole concerned themselves with the ideals which they so much desire to see throughout the world, would they see that state of condition come to pass. There was no question now of winning the war but the question was whether the Allies would win the peace.

Peace Great Effort

"We took an awful beating in the last peace and we may take another beating in this one. The peace must not be the battle ground for the big interests, economical or political. They are at work right now. But the greatest menace to a proper peace is the mass attitude of a people unready and unconcerned with the making of the new and better world which they so much desire. They must not sit back and expect in some mysterious and undefined way, the sorting out of our problems and the righting of the world.

In the last peace, we are told that France wanted a maximum of leisure and pleasure with a minimum of hard work and risk. It nearly destroyed the soul of France and the soul of Britain. In Britain they rose and met the danger before it could destroy them. This is a people's world which must be built by the people for the people. Racial hatred must not rear its head again. Rotary can set an example by showing its tolerance of all races. The day of crisis is upon us. We are at the cross-roads of our future destiny and in the shadows is not far distant the day of judgment. I know of no group facing a greater opportunity to meet this crisis and this challenge of race prejudice, than Rotary. Rotary should raise its voice, in a great chorus that will make itself heard. If we must pay for the tragedy that has happened in the past then we have a right to raise it to avoid its repetition," he declared.

Assessments Are Reduced In 25 Cases

Of the 37 appeals against assessments for 1944, the Court of Revision on Tuesday night confirmed twelve in the valuations determined by the assessment department.

Fourteen applications involved only changes in tenants of properties, the listing of new names of occupants, with some changes in designated school support.

Appeals granted by the Board, composed of T. C. Ephgrave, Fred Morrow and Fred Finnie, amounted a total reduction of $4,300 in assessed values. The largest amendment was $3,000 decrease in the assessment of the house at 300 London Street owned by George A. Macdonald of Chicago, from $13,000 to $10,000.

The Board deducted from the assessed value of the house owned by Hubert S. Sills, 542 Gilmour Street. House and land are now combined at $5,500.

A reduction of $200 was granted in the assessment of the house at 572 Weller Street owned by Senator Rupert Davies. Another $200 was taken off the assessed value of the house owned by Mrs. J. A. Gibbs at 19 Charles Street.

Mrs. Josephine Hiland, of 557 Homewood Avenue, was allowed a reduction of $100; and Howard W. Outram, 560 Chamberlain Street, $200; M. J. O'Brien, 360 Downie Street, $100.

The appeal of Walter Windsor, 477 Wellington Street, in Wartime Housing's community at Jackson Park, presented a somewhat humorous aspect. Prior to 1938, Mr. Windsor bought 1 1-5 acres on the north side of Parkhill Road, as he planned a home for himself with some elbow room property for the embellishment of his property. Then, along came Wartime Housing, acquired the land all around him, and even expropriated a slice of Mr. Windsor's acreage. The whole prospect of his place was vastly changed almost overnight, and as W. J. Arthur Fair said on behalf of Mr. Windsor, "If you go up there now, I doubt whether you could tell the front door from the back."

Wartime Housing has ringed the Windsor house round about, and he says he is doubtful about finishing it, although he is occupying it.

A. E. Thompson, realty agent, deepened the tinge of doubt with the opinion that perhaps nobody would buy the house now from Mr. Windsor.

The Board decided to go up and look at the property to help them in their decision.

Laycock Takes Over Commandos

LONDON, Oct. 28 (AP).—Twenty-nine days after he returned from the Salerno beaches clad in perhaps the oddest uniform ever worn by a British officer, dashing young Maj.-Gen. Robert (Lucky) Laycock took over Admiral Lord Louis Mountbatten's desk as chief of Britain's Commandos.

When he came out of Salerno after 11 days of hard fighting, Gen. Laycock wore a German artillery major's grey field coat, an Italian soldier's shirt and American military trousers. The ensemble was topped off by his own green Commando beret. He literally had fought his way out of the uniform in which he landed and was wearing "the only clothes I could find."

As a Commando leader he helped cover the evacuation of Crete, fighting his way through a strong German force in a borrowed tank, was in the vanguard in the Sicily landing and led a special force ashore at Salerno, where, as he said, it was "touch and go" until the Anglo-American forces fought their way inland from the beaches.

It was Laycock, too, who led the Commando raid on Rommel's Libyan headquarters in 1941, seeking to capture the man who then was known as the "desert fox." And perhaps the oddest quirk of that whole daring exploit was that it cost him around $2,000.

After the raid he moved across the desert behind the German lines for 41 days and during the long absence was officially listed as "missing in action."

Following the usual practice, he was reduced to the pre-war rank of major and his pay cut. It took him weeks to untangle the situation and get his wartime pay and rank restored after he finally reached the British lines.

—BUY VICTORY BONDS—

Military Band Balks Ordered To Resign

TORONTO, Oct. 28 (CP).—Members of the band of the 7th Toronto Regiment, Royal Canadian Artillery (Reserve) were ordered last night at regimental parade to turn in their uniforms and instruments because of their refusal to play at a farewell dinner to Maj.-Gen. C. F. Constantine, D.S.O., on his retirement as officer commanding Military District No. 2 (Toronto).

The members of the band belong to the Toronto Musical Protective Association (A.F.L.) and the dispute was in connection with union regulations about playing for such functions at less than union rates.

The bandmaster, Lt. J. D. Wilson, refused comment except to say that the matter had been placed in the hands of Defence Minister Ralston.

C-I-L

EAT RIGHT — FEEL RIGHT

WINDSOR Free Running SALT

FOR FINER FOOD FLAVOURING

A NAME TO REMEMBER

BUY VICTORY BONDS

HOPE EQUALITY LIBERTY

ONLY VICTORY can decide the two WAYS of LIFE!

HATE CRUELTY OPPRESSION

SPEED the VICTORY

"SHELL OUT" ON HALLOWE'EN

COMBINATION GRADE SNOW APPLES 4 lb. 25¢

NO. 1 OR COMBINATION GRADE SNOW APPLES 6-Quart Basket 55c

COMBINATION GRADE GREENINGS 6-Qt Bskt 49c (In Bulk, 3 Lb 17c)

A LIMITED SELECTION OF NO. 1 GRADE CORTLAND APPLES And Combination Grade PIPPINS AT POPULAR PRICES

FROM THE FAMOUS OKANAGAN VALLEY, BRITISH COLUMBIA EXTRA FANCY McINTOSH RED APPLES Attractively Priced According to Size

FIRST OF THE NEW SEASON'S FLORIDA SEEDLESS GRAPEFRUIT 2 Large 64's 19c 3 Good Size 96's 20c 3 Good Size 80's 25c

CALIFORNIA RED EMPEROR GRAPES lb. 17c

U.S. NO. 1 GRADE LOUISIANA YAMS 3 lbs. 25c The Aristocrat of Sweet Potatoes.

ONTARIO NO. 1 GRADE WAXED RUTABAGAS lb. 3c (Yellow Turnips)

ONTARIO SELECTED BRUSSEL SPROUTS Qt. Box 27c

CALIFORNIA JUICY LEMONS Good size 360's doz. 29c

ONTARIO NO. 1 GRADE Large Cooking ONIONS lb. 6c

ONTARIO NO. 1 GRADE WASHED CARROTS 4 lb. 15c

WINTER-KEEPING PRINCE EDWARD ISLAND Famous GREEN MOUNTAIN POTATOES CANADA NO. 1 GRADE 75-lb. BAG $1.95

HOW TO STORE THEM FOR WINTER!

1. Store only mature, sound, dry potatoes.
2. Store in cool, dry, dark place (temp. 40-60 deg.).
3. Store in bags, or slatted crates, or corrugated boxes or bins — raised from the floor to provide ventilation.
4. Inspect occasionally for keeping qualities and sort potatoes regularly.

POTATOES CANADA NO. 1 GRADE FROM ONTARIO 75-lb. BAG $1.80

FOR ALL BAKING PURPOSES PURITY FLOUR 7-lb. Bag 23¢

MACARONI • READY CUTS or SPAGHETTI CATELLI'S 16-oz. Pkg. 9¢

AUNT JEMIMA READY MIXED SOUPS
Green Pea or Bean 2 5-oz. Pkgs. 23¢
Yellow Pea 5-oz. Pkg. 9¢
Just Add Boiling Water.

OVALTINE FOR RESTFUL SLEEP 8-oz. Pkg. 58¢

HEINZ BEEFSTEAK SAUCE 8-oz. Bottle 24¢

CROSSE & BLACKWELL WORCESTERSHIRE SAUCE 6-oz. Bottle 27¢

SPECIAL! THE ORIGINAL GRISSOL BREAD BREAD STICKS
• HIGHLY DIGESTIBLE
• IDEAL FOR SOUPS
• EXCELLENT FOR SNACKS
2 4-oz. Pkgs. 17c

BRUCE'S BIRD GRAVEL 28-oz. Pkg. 9¢
CHAN SPEED COAT WAX Pint Jar 59¢
SNAP SUPERFINE POWDER 2 Tins 23¢
MAPLE LEAF TOILET SOAP 2 Cakes 9¢
WOODBURY'S FACIAL SOAP 2 Cakes 15¢
KINGSOL Javel Concentrate Bottle 16¢
OLD ENGLISH Scratch Cover POLISH 4 Fl. oz. Bottle 23¢
MANYFLOWERS TOILET SOAP 2 Cakes 9¢
NONSUCH Liquid Stove POLISH Bottle 17¢
BAB-O The Grease Dissolving Cleaner 2 Tins 25¢

RATION COUPONS VALID
SUGAR—Nos. 1-18.
TEA & COFFEE—Nos. 1-19.
PRESERVES 'D'—Nos. 1-5.
MEAT—Nos. 17-23.
Coupons 17-21 Expire Oct. 30
BUTTER—Nos. 28-35.
Nos. 28-33 Expire Oct. 30
ALL CANNING SUGAR Coupons valid.

AYLMER DEHYDRATED BEANS in Tomato Sauce 2 5-oz. Pkgs 19¢

OGILVIE MINUTE OATS 2 14-oz Pkgs. 13¢

JUICY TENDER EATING MEATS

COMMERCIAL QUALITY PRIME BEEF!

FIRST 5 RIBS PRIME RIB ROAST lb. 31¢ 1-lb. PER COUPON

1-lb. PER COUPON SIRLOIN STEAK or ROAST lb. 39¢

1-lb. PER COUPON PORTERHOUSE Steak or Roast lb. 42¢

BONELESS and ROLLED — ¾-lb. PER COUPON SHOULDER ROAST lb. 29¢

BONELESS and ROLLED — 1-lb. PER COUPON PLATE BRISKET lb. 24¢

CHOICE FRESH BOILING FOWL lb. 34c

SPRING LAMB

FRESH LEAN LAMB FRONTS lb. 21c

LEAN LAMB LOIN RIB Roast or Chops lb. 38¢

LEAN — NECK ON LAMB RACK or Shoulder lb. 23c

Above Lamb Items 1¼-lbs. PER COUPON. Mint Free with Lamb Order.

NON-RATIONED SLICED TASTY COOKED MEATS
DELICIOUS BOLOGNA lb. 23c
MACARONI & CHEESE LOAF lb. 26c
TASTY SMOKED WEINERS lb. 27c
BONELESS FRONTS (milk fed) VEAL lb. 31c ¾ lb. per coupon

NOURISHING and HEALTHFUL NEILSON'S JERSEY BRAND COCOA "IT'S A CHOCOLATE COCOA" ½ lb. Tin 19¢

SHELLED ALMONDS ¼ lb. 23c

PRE-COOKED VAN CAMPS BEANS 2 12-oz. Pkgs. 29c

AYLMER HOMEMADE STYLE Sweet Wafer PICKLES 25-oz. Jar 25c

McLAREN'S INVINCIBLE PIMENTO Manzanilla OLIVES 6 Fl. Oz. Bottle 28c

GLENWOOD ARTIFICIAL VANILLA 8-oz. Jug 10c

LOBLAW'S Popular TEAS are SKILFULLY BLENDED From Fresh Plucked Selected Leaves.
BROWN LABEL ¼-lb. Pkg. 18c ½-lb. Pkg. 33c
BLUE LABEL ¼-lb. Pkg. 19c ½-lb. Pkg. 35c
RED LABEL ORANGE PEKOE 2-oz. Pkg. 12c 4-oz. Pkg. 22c 8-oz. Pkg. 40c

Brighten up breakfast with LOBLAW'S Cottage BREAD toasted — it adds to it's bun-like flavour

Fresh daily 2 24 OZ LOAVES 15¢

AYLMER GRAPE JAM 32-oz. Jar 4 COUPONS 33¢

MONARCH MINT SAUCE 5½-oz. Bottle 16¢

ROSE Brand PURE ORANGE MARMALADE 24 Fl. oz. Jar 4 Coupons 31¢

QUAKER CORN FLAKES 2 8-oz. Pkgs. 15¢

CRYSTAL Brand PASTRY FLOUR 24-lb. Bag 69¢

BLUE HIGHLAND PUFFED WHEAT 6-oz. Pkg. 5¢

ORANGE, LEMON, CITRON—SOUTH AFRICAN CUT MIXED PEEL lb. 29¢

AYLMER HOMEMADE STYLE Sweet Wafer Pickles 25-oz. Jar 25¢

Atlantic COD FILLETS lb. 38¢ 1-lb. EQUAL TO 3-lb. WHOLE COD.

BIRDS EYE FROSTED FOODS

Save and Serve yourself at LOBLAW'S

CHAMPION Brand DEHYDRATED DOG or CAT FOOD 2 7-oz. Pkgs. 19¢

LIBBY'S PREPARED MUSTARD 8-oz. Jar 10¢

PETERBORO HOCKEY CLUB POSTPONES DECISION ON YEAR'S PLANS

The Sports Round-Up

By HUGH FULLERTON, Jr.
Associated Press Sports Writer

NEW YORK, Oct. 28—(AP)—Stirring the embers in baseball's hot stove, Danny Litwhiler, who hasn't buried his memories of the world series in his winter job as teacher of general science, physical education and health and basketball coach at Rington, Pa., high school writes: "You must admit we can play better ball. Put us in the same league as the Yanks and they could never catch us."... That might be true, but it also might be that the Yanks wouldn't catch 'em because they'd be going in a different direction... Jimmy Johnston, who seldom has a good word for boxing commissioners, takes time out to regret the resignation of Tris Speaker as chairman of the Cleveland Commission. ..."He was one of the few commissioners who ever applied the rules with common sense," says J. J. J., "he knew his job was to regulate boxing and that's all he tried to do."

You Can Beat 'Em

Couple of high school gird feats that will be hard to beat: Mike (Tiny Tim) Roussos, New Castle, Pa., tackle, kicked a 35-yard point-after-touchdown on a muddy field during a recent game. His team drew a 15-yard penalty on the first attempt and that's how far the ball actually travelled ..In Richmond, Va., 15-year-old Osborne (Sonny) Ashworth of St. Chistopher's high, threw just three passes against Benedictine and all three clicked for touchdowns.

Tony Bukovich, a Pinesdale, Mich., boy who apparently has earned a regular job with Detroit's hockey Red Wings, was voted the most valubale player in the Detroit Amateur Baseball Federation last summer. He's a pitcher.

Canadiens Lace Cornwall Fliers

CORNWALL, Oct. 28 (CP). — Montreal Canadiens of the National Hockey League had little trouble piling up a 7-3 victory over Cornwall Fliers of the Quebec Senior Hockey League in a hard-hitting exhibition game here last night. The Habitants were sizzling as they knocked off the highly rated Cornwall service club.

Maurice Richard, apparently headed for a good year in the big time, paced Dick Irvin's team with three goals in a sparkling effort. Jerry Heffernan got a pair, and the others went to Mike McMahon and Ray Getliffe. Jimmy Conacher, Johnny Dennison and Bud Poile got the Cornwall markers.

It was a rough battle and an expensive one for Cornwall. They started the game minus Jack Church, out with injuries, and lost Jack Riley and Jake Shewchuk during the struggle. Lack of manpower had a lot to do with Cornwall's late collapse.

Canadiens started off in impressive style when they scored three times in the opening frame. Cornwall came back to life in the second, and by the halfway mark had the three goals back and the score tied. A late goal by Heffernan gave Canadiens a lead they never lost.

Two easy tallies early in the third made the Canuck victory secure, and they picked up another to make the final tally 7-3. Cornwall played well in the final frame but spectacular netminding by Bill Durnan held them off.

Canadiens: Goal, Durnan; defence, McMahon, Harmon; centre, O'Connor; wings, Heffernan and Majeau; subs, Bouchard, Lamoureux, Lach, Blake, Richard, Chamberlain, Getliffe, Reardon, Perron, Lauzon, Campeau.

Cornwall: Goal, Bastien; defence, Knott, Shewchuk; centre, Imlach; wings, Riley and Brown; subs, Laurent, Mario, O'Flaherty, Conacher, Poile, Woodward, Fasano, Dennison.

Referee: Pit Lepine. Linesmen, Contant and Ivan.

—BUY VICTORY BONDS—

Alsab To Run

BALTIMORE—(AP)—Mrs. Albert Sabath's Alsab is expected to make his third appearance of the year at Pimlico on Nov. 13 in the Bryan and O'Hara Memorial Handicap. In his two starts in 1943 he was barely able to finish third, although last year he was runner-up to Shut Out among the three-year-olds and scored two wins over Whirlaway.

Additional Sports Pages 7, 13

Signed On?

Here is the youngster, Don Sutherland, who gave Benny Grant a run for the job of Toronto Maple Leafs' goalkeeper. Don is said to be signed up with the team, although Grant has been named official goalie.

Trinity Squad Defeated 25-1 By Grove Firsts

LAKKEFIELD, Oct. 28. — The Grove First team outplayed a Trinity College School middleside football team to wind up on the long end of a 25-1 score in an exhibition game played at Lakefield today. Despite a fine rain, the play was wide-open, and many passes were completed by both sides.

The Port Hope boys scored their only point early in the first quarter on a rouge, catching Lakefield behind their line. Soon after, Giroux of Lakefield snatched a thirty yard pass from Hyde and raced over the line for a touchdown. Harris place-kicked a convert. Again in this first quarter, Lakefield came close to a major score, but could not carry it over.

The second quarter was featured by Hyde's passing. Heavy tackling by the Grove team stopped T.C.S from making any substantial gains The Lakefield boys forced their opponents back to their own one yard line, blocked a Port Hope kick and Patton fell on the ball behind the line to count Lakefield's second touch. The convert was not good. Hyde then kicked a single for Lakefield, making the score at half-time 12-1 for the Grove team.

The Port Hope boys plunged for two first-downs at the opening of the third quarter. Then an attempted end run lateral was intercepted by Harris of Lakefield who dashed ten yards over the line to count another 5 points; he converted his own touchdown. The score at three-quarter time was Lakefield 18, T.C.S. 1.

The final quarter under way, Harris of Lakefield attempted a placement from a seemingly impossible angle—the kick was good, and the field goal added another three points . Port Hope opened up with a passing attack but it came too late. After completing two in a row, the third was intercepted by Hyde who raced fifty yards, but was finally dragged down on the ten. Hyde then kicked a single. The Trinity boys again threw passes, only to have one intercepted on their forty yard line, and run up to the thirty. Patton drop-kicked a field goal successfully for the final score. At the end of the game the score stood at 25-1 in favor of the Grove.

This was the best game played by Lakefield to date. All the boys on the team looked good, but the following were outstanding: Hyde, Giroux and Harris in the backfield played brilliant football. On the line, Shanley, Smart, Patton and Nanton looked the best.

The outstanding players for T.C.S. were Roenish, Hungerford, Richardson and French.

Lakefield play their next game against Upper Canada College this Saturday.

Lineups:

Lakefield—Snap, Smart; insides, Shanley, Clare; middles, Nanton, Gibaut; wings, Patton, Strathy; flying wing, Roy; halves, Giroux, Mackenzie, Hyde; quarter, Harris; subs, Campbell, Gorden, Lyman, Crang, Addyman, Langmuir, Freethy.

T.C.S. — Snap, Wade; insides, Stokes, Toole; middles, Ingham, Allen; wings, French, Howard; flying wing, Wilson; halves, Hungerford, Richardson, MacMurrec; quarter, Roenish; subs, Vernon, Lambert, Gray, Decker, Phippar, Fisher, Stratford, Cawley, Hope II, Bannister II, Smythe.

—BUY VICTORY BONDS—

Callura Loses

AKRON, Ohio, Oct. 27—(CP)—Absorbing a constant flow of left jabs, Angelo Callura, Canada's lightweight title claimant, suffered a surprising defeat here last night at the hands of Irish Billy Miller, Pittsburgh featherweight. Miller weighed in at 130 pounds, Callura at 134.

—BUY VICTORY BONDS—

Ross Is Ill

QUEBEC—(CP)—With the N.H.L. season only a few days off, Manager Art Ross of the Boston Bruins is confined to his hotel room here with laryngitis—with the prospect of needing the full effectiveness of his voice in the Rossian manner of addressing the referees and any opposition partisans.

—BUY VICTORY BONDS—

Gets 7 Goals

MINNEAPOLIS, Oct. 28—(CP)—Clint Smith, recently purchased from New York Rangers, went on a one-man scoring spree to tally seven goals and three assists as the Blue squad of Chicago's National Hockey League Black Hawks triumphed 15-9 in an intra-squad exhibition game last night.

SPORTS — DAY BY DAY

By FRED D. CRAIG

Whether Peterborough will have O.H.A. hockey this season is still on the knees of the gods. At the annual meeting of the Peterborough Hockey Club last night a full slate of officers was elected, delegates named to the O.H.A. annual meeting and final decision as to operating a team in the O.H.A. this season was deferred until after the convention of the Ontario body. The session which was attended by a good representation of the players and officers was featured by an address from Joe King of Toronto, who became a warm supporter of Peterborough hockey last season. The program promoter strongly urged the operation of a team in Peterbrough this coming winter to keep the game alive here and as a morale builder. Even if it meant considerable personal sacrifice on the part of the players he argued that the sacrifice would be well worth while. He declared that this community would be much more likely to put over the new arena proposition if the hockey team continued to function than if the game were allowed to die out until after the war. On that account and for the sake of the youngsters who would be the players of the future he pleaded with the players to carry on at all costs.

* * * * *

The... much of course in what Mr. King said. To have Peterborough drop out of the picture altogether this season would be a demoralizing development. If there is any way possible to keep the game going, this column would like to see the club operate. On the other hand the obstacles in the way are great and if the final decision of the players is that they do not feel like facing another campaign like last season, no one can blame them. As Johnnie Godfrey remarked last night they had voted at the beginning of last season to operate in spite of the difficulties that had been outlined to them at that time. "Now we know exactly what we are up against because we have been through it," the Petes defence star said. While it might be possible to arrange for the transportation of players to Lindsay for games, it was realized that with the smaller gas rations it would be difficult for many of the faithful Peterborough fans who supported the Petes loyally last winter to make the trips this season. However the picture may change after the annual O.H.A. meeting. At all events the final word will not be said until then.

* * * * * *

To Help The Youngsters

The feeling of last night's meeting was that everything possible should be done to help Herb Payne and other friends of minor league hockey to carry on this winter in open air rinks and the hope was expressed that the converting of the lacrosse bowl into a hockey cushion would be carried out. The Peterborough Hockey Club, too, is naturally keenly interested in the new arena campaign and and players and officers plan to attend the public meeting that is being called by the Chamber of Commerce to launch plans for the drive. Any co-operation that the hockey club can give will be gladly offered to help along the effort that is to be the first step toward providing Peterborough with adequate hockey facilities. Last night's meeting elected a strong slate of officers, headed once more by Ald. R. M. Glover who was returned as president of the organization. Fred Scates and Jim Ellis will represent the club at the annual O.H.A. convention and after the groupings have been announced and the situation has been clarified to that extent then the players will get together and decide whether or not they want to play this winter.

* * * * * *

For a number of years Dave Leether has attended the annual meetings of the Ontario Minor Hockey Association at his own expense in order to keep Peterborough linked up with this flourishing organization that has been accomplishing so much for young hockey players throughout the province. The Peterborough enthusiast has made it a point to sit in at the annual meetings and to take a close interest in the proceedings and he plans to make his usual trip this year to the convention so long as there is an assurance from Peterborough that minor league hockey will be encouraged here this winter and that the proposed conversion of the lacrosse bowl into a municipal hockey cushion will be carried out. Dave intends to seek the approval of the Ontario body for minor hockey on open air rinks here this winter. The regulations call for O.M.H.A. games to be played on covered cushions but it is hoped that in view of the local situation the embargo on open air rinks can be lifted as an emergency war time concession. It would be a boon for hockey in this community, if the Ontario body would co-operate along the lines suggested.

* * * * * *

This Year's Generals

Says George Campbell in the Oshawa Times-Gazette: "Coach Charlie Conacher had his 1943-44 edition of the Oshawa Generals—well, the new edition plus a lot of extra paragraphs—all on hand last night at Oshawa Arena when the first practice workout was held. There was a good crowd of rail-birds on hand, too, and of course most of the club officers were on the side-lines watching the boys go through their paces. There were 23 lads in uniform last night and almost 23 different kinds of uniform too, we might add. There was everything from a Boston Bruin sweater or replica at least, right down to the familiar sweat-shirt, including a Marlboro sweater and a few others equally well-known. It was just scrimmage practice last night, with no semblance of lines or system, just an old-fashioned shinny game that ranged from end-to-end with everybody trying for the puck. "Red" Tilson was on hand and after a few tries for the puck, he skated over to the bench and laughingly asked Coach Conacher for a separate puck with which to play. "Chuck" told "Red" he should know better than to try and keep up with the youngsters. Pte. Billy Taylor, another Oshawa Generals graduate now wearing khaki, was also on hand. The locals were accusing Billy of coming down to "scout" the Generals. The former Maple Leaf star is slated to coach Marlboro Juniors this year. "Well, anyway," remarked Taylor, "I've got a goalie you could use." He was referring to Sutherland, the Owen Sound lad who tried out with the Leafs and is now headed for the Jr. Marlies."

* * * * * *

The Bam Bam Bammies roared back into the O.R.F.U. race last night when they handed the Toronto R.C.A.F. Hurricanes their first defeat of the season. There was no fluke about the thing either. Balmy Beach simply smothered the Fliers 21 to 0 and outplayed them in every department of the game to pull one of the biggest surprises of the season. They had the edge up along the front and in the back field while Frank Stukus, least-publicized of the three Stukes, was the best performer on either outfit. The winners showed plenty of speed and precision in their running plays and made Bill Jackson's squad look decidedly ordinary. Now the protest entered by the Balmies against Hamilton looms up as decidedly important. It will be decided tonight and a lot hinges on the result.

* * * * * *

Sporting Chili Con Carne: Toronto Maple Leafs battled to a 2-2 tie with St. Catharines and Quebec Aces knocked off the Boston Bruins last night....That is not a very impressive showing for the N.H.L. although Canadiens helped a bit by trimming Cornwall Fliers, although not any more decisively than Kingston had done Saturday night....The Cash-and-Carry circuit is going into the red early....A new order rules that the centre ice marker which is painted red must be twelve inches wide. ....Jack Jopling had his share of travelling to play hockey last winter while he was in England with the R.C.A.F. The Air Force teams had to make long jumps to find ice on which to play but the boys didn't mind that so long as they got a chance at their favorite pastime....Dit Clapper was handling the Boston Bruins last night....A meeting of the Peterborough Carpet Ball League will be held in the Sons of England Hall tonight at 8 o'clock. All clubs intending to enter are asked to be present and the Training Centre is asked to send representatives.

Alderman Glover Re-elected To Head Club

Ald. R. M. Glover was re-elected president of the Peterborough Hockey Club at the annual meeting of the organization held in the Duffus Board Room last night.

Although the final decision as to whether the club would operate a team in the O.H.A. this season was deferred until after the annual meeting of the O.H.A. a full slate of officers was chosen and even if there should not be any O.H.A. hockey the organization will help promote the game among the youngsters.

R. M. Glover was in the chair and among those present were Jim Ellis, Bun Kingdon, Ned Vitarelli, Johnny Godfrey, "Honey" Tompkins, Jack Jopling, Eddie Starr, Fred C. Scates Ed. Riley, Spiros Zakos, Frank Buckland W. Johnston, Lorne Emerson, Herb. Payne and Joe King.

The following officers were elected:—Hon. presidents, Mayor James Hamilton, Jack Stuart, Ian F. McRae, Hugh Campbell; president, R. M. Glover; 1st vice-president, Ed. Riley; 2nd vice-president, Lorne Emerson; secretary-treasurer, Fred C. Scates; executive committee: L. Mitchell, Frank Buckland, Spiros Zakos, Ed. Starr, Herb. Payne, Jim Ellis and C. E. Cummer; manager, Eddie Starr; coach, Jim Ellis.

Fred Scates and Jim Ellis were named as delegates to represent the club at the annual meeting of the O.H.A.

It was decided that as many of the players and officers as possible will attend the meeting to be called by the Chamber of Commerce to discuss the campaign to give Peterborough an artificial ice arena. The meeting also resolved to give every possible assistance to the promotion of hockey among the youngsters this winter.

On the main point as to whether to operate this season, there was considerable discussion but it was decided to leave the final answer until after the O.H.A. conclave by which time the grouping arrangements and other matters will have been settled.

Joe King, program promoter, who helped the team out financially last season to a considerable extent and promised even greater support this season, strongly urged that the team go ahead and play even in the face of the obvious difficulties. Mr. King argued that it would be a mistake to drop out now when the question of a new rink was to the fore and he pleaded especially for the youngsters. It was up to the present crop of players to keep the game alive, even if it meant personal sacrifice, Mr. King said.

President Glover and Coach Jim Ellis outlined some of the difficulties, and the players present expressed an unwillingness to go through another season like last winter. Ned Vitarelli however flatly declared himself in favor of hockey.

The players will be called together after the O.H.A. meeting and the question will then be definitely settled.

Here and There in Sport

By The Canadian Press

The makings of an outstanding heavyweight clash for this season in a battle between Jimmy Bivins and Lee Q. Murray of Connecticut, both strong contenders for the crown now held by Sgt. Joe Louis for the duration, have been squelched by the draft board, the latter having ordered Bivins to remain in essential war work.

The bout was set to take place at Cleveland Nov. 10 under the direction of Promoter Larry Atkins after negotiations lasting a couple of months. Bivins ranks as the best of the heavies now in circulation with a string of 13 victories in as many starts while Murray can boast 14 straight ring decisions. Murray's last appearance was in August when he knocked out Harry Bobo and immediately started after Bivins. They'll now have to wait indefinitely.

Having played lacrosse with Canadian Army in the Quebec Senior Lacrosse League during the past season, Pat Egan, former Western Canada team athlete, is apparently jumping into pro hockey again — this time with Detroit Red Wings, following his military discharge subsequent to the close of the gutted-stick campaign. Egan is expected in Detroit today to talk terms.

Thumbs Up Out

A shake-up in the probable starters for the $25,000 winner-take-all Pimlico special at Baltimore Saturday developed when Maryland Jockey Club received the entry of W. E. Boeing's Slide Rule yesterday, but also saw the withdrawal of Thumbs Up because of an injured leg.

Relief pitcher for the New York Yankees during the past season, Thomas J. Byrne yesterday was sworn in as an ensign in the U.S. Naval Reserve at Raleigh, N.C., and may be out of baseball in 1944.

The Quebec Senior Hockey League schedule was adopted, as originally drafted, at a circuit meeting in Montreal last night and the squawk by Quebec Aces over a reduction o[f] home games from 20 to 15 wer[e] hushed. The loop opens with Quebec playing in Ottawa Nov. 6.

Miss Keeneland and Twiligh[t] Tear, both juvenile fillies from Warren Wright's Calumet farm, finished one-two yesterday in the Selim[a] Stakes at Pimlico, the winner takin[g] down a $20,750 purse. The Calume[t] pair paid $4.40 to win and $4.10 t[o] show on $2.

—BUY VICTORY BONDS—

Fights Last Night

By the Associated Press.

Akron, O.—Ossie (Bulldog) Har[r]is, 160, Pittsburg, knocked ou[t] Tommy Mollis, 155, Baltimore (5).

Oakland, Calif.— Ben Moroz, 20[...] scored technical knockout over A[...] Ware, 209, Oakland (1).

Elizabeth, N.J. — Rocky Gra[z]iano, 151, New York, and Charle[s] McPherson, 158, Brooklyn, dre[w] (6).

Harrisburg, Pa.—Jim Elliott, 16[...] Baltimore, outpointed Jesse Mo[r]aney, 155, Harrisburg (10).

Hollywood — Sammy Angott, 13[...] Washington, Pa., outpointed Lu[...]ther (Slugger) White 135, Balti[...]more (15).

—BUY VICTORY BONDS—

ONE TENTH REMAINS

In peacetime British trai[ns] there were 700 dining cars. The[re] are now 70.

For CUTS, BURNS and BRUISES
OLYMPENE
THE ANTISEPTIC LINIMENT

WE PROUDLY PRESENT
THE GENUINE ALPACAMA
The Aristocrat of coats
In a Complete New Stock for Fall and Winter

PRICED AT $35.
• SHOWERPROOF
• MOTHPROOF
"Light as a Feather"
"Warm as a Blanket"
THE GENUINE ALPACAMA
*reg. Can. pat. office
Featured Exclusively At
Isadore Black
"Care in Dress Wins Success"
308 GEORGE ST.

Sponsored By
Canadian Tire Corporation
ASSOCIATE STORE
I. H. Keefer, Prop.
342-44 Water St. Opposite Market
Phone 8281

This Advertisement Sponsored By
BOORMAN'S BEVERAGES

Complete Auto Service
MOTOR REPAIR, BODY BUMPING, REPAINTING
J. J. DUFFUS CO.
Tel. 5757

OVERCOATS

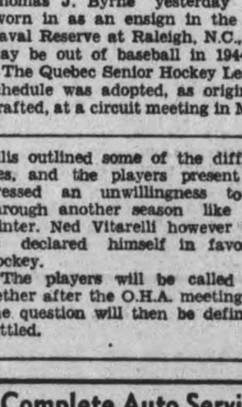

In a variety of shades and styles. Warm fleeces, smart tweeds, Elysians and many others. All sizes and many coats to choose from, and . . . Kenwood's the best of them all at $50.00. Others at 24.50, 29.50, 32.50, 35.00 and 40.00. Choose yours now. A deposit will hold your coat.
Buy Victory Bonds
Eric Howard
MEN'S APPAREL
329 George St. N. Phone 663[...]

We all want a stake in VICTORY!

BUY BONDS TO SPEED IT!
Put your money on the favourite . . . to win! Victory is in the making and every dollar invested in 5th Victory Loan Bonds will help to speed it. Our sailors, soldiers, airmen are doing their part. Give them an irresistible weight of armament bought with your Victory Loan dollars. See that they have the ships, guns, tanks and planes to make "unconditional surrender" a fact instead of a figure of speech. No matter where you are or what you're doing, get yourself a stake in the Victory and speed it along!

In collaboration with the Canadian Retail Association, we take pride and pleasure in devoting this sp[ace] exclusively to the Fifth Victory Loan.
Fashion Craft Shops LIMITED

PRINCE OF WALES BEATS KING GEORGE IN FIRST PLAYOFF BY 3 TO 1

Stock, Custodian Brilliant; Good Teamplay

The inclemency of the weather did not dampen the spirit of sportsmanship on Wednesday afternoon, when King George and Prince of Wales soccer elevens battled in the first of the play-offs for possession of the Alex Kay trophy which is emblematic of the championship. Both teams battled hard with each team enacting the same scoring play in the first two goals scored, opponents scoring against their own team. J. Stock, King George goalie, was brilliant in goal, in fact his saves were miraculous.

First Half

There was no advantage in winning the choice of goals. Right from the kick off, King George penetrated the Prince of Wales area to harass the shaky full backs which terminated in Miller dropping back in time to rob Van Allen in act of shooting. K. Anderson replied with an aggressive campaign that had the Westenders in a quandry. This was evident in the resultant goal that was scored by F. McMullen when J. Miller, King George, rattled a drive up the centre. The full back missed kick then tried to recover the ball but instead scored against his own team.

Same Play Enacted

Midfield play held sway for a while with Prince of Wales endeavoring to get the equalizer. Miller kept punting the ball right into goal where the King George boys battled to hold the score. In his anxiety to clear the ball from the foot of Kimberley, R. Mounce made an attempt to block the drive but was astonished to witness the sphere hit his shoulder to beat his own custodian, thereby enacting the same play in the first goal scored. Exchanges continued even with the half backs intercepting, blocking and setting up combination plays that brought out the sterling qualities of the full backs. Half time, one goal apiece.

Half Time

After a short respite, the boys opened up at a terrific pace that had both goalies on the alert to save their charge. Two flag kicks for King George causing the full backs to check the Van Allen-Anderson movements around goal. From this point, Prince of Wales half back division intercepted dangerous raids in the opening stages by sending the forwards on the attack whenever feasible. Dyer kept swinging the ball from wing to wing thereby opening up the play to give Foster-Kimberley right wing ample time to penetrate the King George defense. They found the going hard because Ferguson and Pollock conceded nothing tangle and after a succession of corner kicks Prince of Wales took the lead when Miller placed a perfect centre into goal in below the cross-bar. J. Stock, King George goalie, jumped up in the air to save the ball but Doug Dyer's head connected first to divert ball into the net. Undaunted the losers replied with an energetic scheme of attack that had the winner's hemmed right into their own territory. They gained two foul kicks that looked dangerous; then two corner kicks in sucession. King George was right up in goal and to their surprise Miller, Westenders, dribbled his way down the field until his forwards were in position. Then slipped the ball to Dyer who passed out to Storey. He connected with a left-foot drive that Stock picked up nicely at the corner of the upright. Then in the next visit he robbed Dyer of a tally when he saved his over-head kick that was slated for under the cross-bar. With five minutes to go, Foster accepted a pass from Kidd while on the run. The full backs tackled hard but as Foster spit the defense and made no mistake with his grounder that Stock missed by inches. Prince of Wales 3, King George 1.

Goal scorers: King George, F. McMullen through his own goal; Prince of Wales; R. Mounce through his own goal, D. Dyer and G. Foster.

King George: J. Stock, goal; P. Ferguson and R. Pollock, full backs; J. Millar, G. Rome and R. Mounce, half backs; B. Wyatt, J. Swanston. K. Anderson, M. Van Allen and A. Payne; subs, B. Carr and J. Blackwood.

Prince of Wales: T. Kay, goal; F. McMullen and D. Burrows, full backs; R. Kidd, R. Miller and N. Cullen, half backs; G. Foster, G. Kimberley, D. Dyer, centre; S. Brown and J. Storey, forwards; subs, R. Storey.

Referee, Stroyan Leith, Sr.; linesmen, A. Riches, King Edward and J. Whitnall, Central.

Remember When—

By The Canadian Press

Johnny Mowers, 24-year-old amateur from Niagara Falls, Ont., was named to fill the boots of Cecil (Tiny) Thompson as goalkeeper for Detroit Red Wings in the National Hockey League three years ago today. Mowers became one of the top netminders in hockey and last season won the Vezina Trophy. Now he's in the R.C.A.F.

Angott Retains Title Defeats White

By FRANK FRAWLEY
Associated Press Sports Writer

HOLLYWOOD, Oct. 28—(AP)—Sammy Angott is still the lightweight champion, and the very last fellow to dispute it today would be Luther (Slugger) White, Baltimore Negro, who got the boxing lesson of his life last night in 15 rounds.

It was one of the most interesting and unusual fights ever held here. As the boys started the fourth round a generator failure plunged the Hollywood baseball park into darkness. It was an hour and seven minutes before electricians repaired the trouble.

The crowd sat good-naturedly through the interim and the boxers retired to their dressing rooms.

Angott was complete master of the situation. He went out in the first round to steal the play from the fast-punching White. He danced away and around the Negro and came back to deliver any number of hard, delayed left and right uppercuts. This tireless smashing had a marked effect on White over a long period of time, and in the 14th and 15th he seemed on the verge of being knocked out.

Angott received a flat guarantee of $15,000 and a chance to face Bob Montgomery, recognized by the New York Athletic Commission as the titleholder. White's share was 60 per cent over the first $25,000. The official attendance was 10,067. The Gross gate was $35,692 and the net gate $32,588.

Angott weighed 134, White 135.

—BUY VICTORY BONDS—

Senior Softball

TORONTO — (CP) — Convener Charlie Lewis of the Ontario Amateur Softball Association reached a satisfactory solution with the Hamilton Majors and Toronto Peoples over the playing of the fourth game of the senior championship series. Hamilton refused to play in Toronto tonight and Lewis ordered the match to be played Saturday afternoon. One more win for Peoples would give them the best-of-five playoffs.

Hollywood and HERE

By HYE BOSSIN

Hollywood folk do their share in many an ordinary way also The other day Mrs. Leo Carrillo and her daughter turned up at the Red Cross Blood Bank, each for the ninth time. . . Oscar Wilde's classic, "The Picture of Dorian Gray," will be made into a film soon. . . Clare Booth Luce, congresswoman and author of "The Women" and other plays, will be the subject of a forthcoming film. . . Bob Hope, whose last literary effort was "They Got Me Covered," is writing another about his overseas travels to entertain soldiers. . . When a Hollywood producer was told that Pola Negri, who made her comeback in "Hi Diddle Diddle," was writing an autobiography, he asked: "What's it about?" . . . Some idea of what movies mean to soldiers at the front can be gathered from what happened to the 7th Marine Raiders at Guadalcanal. A film was being shown when the Japs attacked. It was four a.m. before they were repulsed but the boys wouldn't rest until they had seen the rest of the picture!

* * *

Films you'll see soon:

"This Is the Army," a magnificent Technicolor production of Irving Berlin's famed stage show for USA army relief. The Canadian army recreation fund benefits from it in Canada. One of the best musicals ever made.

"Lassie Come Home," a Technicolor film of the finest kind of sentimental appeal. This story of a boy and his dog was written by the late Major Eric Knight and features Roddy McDowell and Donald Crisp. A grand picture.

"Best Foot Forward," an extremely lively musical comedy in Technicolor, in which Lucille Ball creates a sensation when, as a fading movie star seeking publicity, she accepts the invitation of a youngster to attend a military school junior prom. With Virginia Weidler.

"Tartu," an English film starring Robert Donat. The story of an English spy working with the Czech Underground, it departs from the formula and becomes a real thriller. Valerie Hobson plays the feminine lead.

"Johnny Come Lately," starring Jim Cagney and Grace George. A heart-warming story of other days in which a gypsying reporter settles down long enough to upset small-town civic corruption.

"The Fallen Sparrow," an espionage story about a veteran of the Spanish war who is in constant danger because of the possession of an important Fascist symbol. John Garfield plays the lead in an impassioned way and Maureen O'Hara provides the surprise ending. Thrilling for the most part.

* * *

Theatres are suffering much these days from juvenile vandalism, which has rendered useless much material which can't be replaced just now. Showmen are thinking about starting an international organization of boys' clubs that will keep juvenile energy confined to useful channels.

In the meantime Hollywood has started and stopped production of several films dealing with the problem, Hays' Office taboos being in the way.

The problem is much worse across the line and American showmen are desperate. No real solution of the problem has yet been offered.

Canadian Sport Snapshots

By CHARLES EDWARDS
Canadian Press Staff Writer

TORONTO, Oct. 28 — (CP). — The Army's policy statement that participation in sports events will not be allowed to interfere with normal training by individual soldiers lacked teeth—on the surface. An indication it was not altogether innocuous was given, however, by the announcement Regina Army was withdrawing from the Saskatchewan Senior Hockey League "due to restrictions imposed by National Defence Headquarters."

Reasons were not given, but it's a good guess that Ottawa refused to transfer sufficient hockey players to Regina to make a team because the players would not be moving to Regina in the course of normal training.

That's tough on Regina; not so tough on some cities where sufficient players already are located. Service hockey is generally approved and there'll be no objection as long as players go about their Army training the same as non-athletic men.

Non-committal though it appears the Army hockey policy may cover such situations as that raised by Fred (Peterborough Examiner) Craig who writes: "It still does not go far enough....It gets nowhere if an athlete has been shoved into the shelter of a staff job where he is immune from training and apparently from overseas drafts as well."

No doubt the Army aims to stop such practices, if they exist. It is probably probing other charges of abuse such as this item culled from the Vancouver Province: "Here is another recent instance the authorities might consider: A hockey player who entered the Army to fight overseas won his commission. He was notified he had been selected for a reinforcement draft going overseas and was given embarkation leave. When he returned from leave he was notified he had been taken off the draft and would stay in Canada. Not until he went to his C.O. and protested vigorously, and announced his resolute determination not to play hockey even if kept in Canada, was he allowed to proceed overseas."

—BUY VICTORY BONDS—

Rugby Standing

By The Canadian Press.

	W.	L.	T.	F.	A.	Pt
Hamilton	6	0	1	163	53	13
Tor. R.C.A.F.	5	1	1	102	45	11
Tor. Beaches.	5	2	0	120	68	10
Toronto Navy.	2	5	0	57	104	4
Ottawa	1	6	0	52	117	2
Tor. Indians..	1	6	0	28	135	2

Retain Play-off Chance; Must Win Three

TORONTO, Oct. 28.—(CP).— The Toronto Balmy Beach Football Club to-day prepared for an Ontario Rugby Football Union committee room discussion to-night in Hamilton after scoring a resounding 21-0 victory over Toronto R.C.A.F. Hurricanes on the playing field last night to move within one point of second place in the Union's Senior series standing.

Coach Alex Ponton's club have an impressive performance in handing the Airmen their first defeat of the season in seven starts, taking command of the game in the second quarter and showing increasing power as it progressed.

Beaches now have five wins and two losses—both to the leading Hamilton Wildcats—compared with five wins, a tie and a defeat for Coach Ross Trimble's R.C.A.F. aggregation and can make sure of second place and a play-off spot by winning their three remaining games with Ottawa, Hurricanes and Navy.

Review Protest.

One of the Beach protests at the hands of the Wildcats will be under review at the meeting to-night in Hamilton. The Toronto club protested its 18-17 loss to the Hamilton team last Wednesday night on the grounds that a spectator picked up the ball and ran with it on the last play of the game during which fans were on the field.

Annis Stukus, leading scorer in the Union, topped theBeach pointgetters in the victory over Hurricanes last night with six, all of them coming on his skill at placement kicking. three converts and one field goal.

The touchdowns were scored by Stu Scott, who ran 75 yards through an open field after intercepting an Air Force forward pass, Frank Stukus, who plunged two yards for his major score, and Ross McKelvey, who took advantage of a bad lateral pass by Sgt. Charlie Prince to boot the ball over the line and then fell on it for a touchdown. Young Chad Bark paved the way for Frank Stukus' touchdown with a twisting 52-yard broken field run after taking Annis Stukus' seven-yard forward pass.

—BUY VICTORY BONDS—

Detroit Mentor Fears Boston

DETROIT, Oct. 28. — (AP). — Home surroundings seem to mean more in hockey than in any other major league sport, and this season, says Manager Jack Adams of the world championship Detroit Red Wings, they'll mean more than ever.

It isn't nostalgia or home cooking or travel weariness, declares Adams, who this week-end starts his 17th season as pilot of Detroit's National Hockey League entry. His explanation is that many athletes who work regular war plant shifts can'et get away for long road trips and others in Canada can't get border clearance into this country.

"We have at least half a dozen players who won't travel except for short week-end trips," says Adams. "Consequently we plan to carry an unusually large squad. We won't be so tough on the road, but I understand other clubs are in the same fix."

Adams thinks the team to beat is Boston, although Chicago and Toronto are ranked not far back. But in Adams' book, every club is going to be tough to lick at home.

MOVIE TIME TABLE

Capitol—"The Constant Nymph" 2.00, 4.20, 6.30, 9.15. C.D.S. Fashion Show, 8.45.

Regent—"Keep 'Em Slugging", 2.45, 5.20, 7.50, 10.20; "Vengeance of the West", 1.45, 4.20, 6.45, 9.20.

Centre—"Lady of Burlesque", 2.23, 4.57, 7.28, 9.58; "The Devil With Hitler", 1.30, 4.00, 6.30, 9.00.

What's On the Air

Stations	Kilocycles
CHEX	1430
CBL	740
CFRB	860
WEAF	660
WJZ	770
WABC	880

Symbols: D—Drama, M—Musical, R—Religious, S—Songs, T—Talk, V—Variety, N—News

This Program has been given the Peterborough Examiner by stations herein listed If the presentations as scheduled are not on the air, the fault lies with the stations and not with the Examiner.

Radio Station CHEX Carries the News on the Hour

THURSDAY EVENING

6:00 P.M.
CHEX—News; Ingrid Bergman
WEAF—Jack Arthur
CBL—Relax and Enjoy-M

6:15 P.M.
CHEX—Donald Novis Sings
WJZ—Terry and Pirates-D
CBL—Market Report

6:30 P.M.
CHEX—News; Rhythm R'nd-up
WEAF—Stern's Sports
CBL—Czechoslovak Minister

6:45 P.M.
CHEX—Voice and Song
CBL—BBC News
WEAF—Touchdown Tips
WJZ—Lowell Thomas-N

7:00 P.M.
CHEX—News; Sport Cast
WABC—I Love Mystery-D
CFRB—Vic and Sade-D
CBL—Wings to Victory-D

7:15 P.M.
CHEX—Piano Portraits
WABC—James' Musicmakers
WEAF—News of World

7:30 P.M.
CHEX—Victory Loan Show
WJZ—Evans Club Time-V
WEAF—Bob Burns-V
CBL—Rhythm Musicale

7:45 P.M.
CHEX—Harry Horlick
CBL—News Roundup
WJZ—Diane and Jesters
WABC—Mr Keen-D

8:00 P.M.
CHEX—Lucky Strike Bait
CFRB—Sports Club
CBL—Voice of Victor
WEAF—Fannie Brice
WABC—The Roma Show-V

8:30 P.M.
CHEX—Victory Loan Show
CFRB—The Army Speaks
CBL—Can. Cham. Commerce-T
WJZ—Meeting of the Air-T
WABC—Death Valley Days-D

9:00 P.M.
CHEX—News; Barn Dance
CBL—Music Hall-V
CFRB—Superquiz
WABC—Maj Bowes' Amateurs

9:30 P.M.
CHEX—Canadian Cavalcade
WEAF—Joan Davis-V
CBL—Fighting Navy
WJZ—Spotlight Bands
WABC—Dinah Shore Show

10:00 P.M.
CHEX—Victory Loan
CBL—CBC News
WEAF—Jimmy Durante-V
WABC—The First Line

10:15 P.M.
CBL—CBC Concert Hour
WJZ—To be announced

10:30 P.M.
CHEX—Ballroom-M
WEAF—March of Time-N
WJZ—Blue Minstrels
WABC—Here's to Romance-V

11:00 P.M.
CHEX—News
CBL—Radio Newsreel
CFRB—News

FRIDAY MORNING

7:30 A.M.
CHEX—Farm Fare

7:45 A.M.
CHEX—Morning Cheer

8:00 A.M.
CHEX—News
CFRB—Jim Hunter-N
WEAF—News Roundup
WJZ—Kibitzers-V

8:15 A.M.
CHEX—Top of the Morning
WEAF—Two Minute Man-V
CBL—Morning Devotions

8:30 A.M.
CBL—March Past-M
WJZ—Nancy Craig-T

8:45 A.M.
CHEX—Morning Devotions
CFRB—Dave Bacal, organ

9:00 A.M.
CHEX—News; Neigh News
CBL—Everything Goes-V
WJZ—Breakfast Club-V

9.15 A.M.
CHEX—Meet the Band
CFRB—School of the Air

9:30 A.M.
CHEX—Invitation to Waltz

9:45 A.M.
CHEX—John Harcourt
CBL—Music While You Work
CFRB—Life Is Mine-D

10:00 A.M.
CHEX—News; Pollflor
CFRB—The Goldbergs-D
CBL—School Boadcast
WJZ—Market Basket-T

10:15 A.M.
CHEX—Morning Masterworks
CFRB—Home Folks
WEAF—The Open Door-D
WABC—Kitty Foyle-D

10:30 A.M.
CHEX—Peter McGregor-D
CFRB—Mrs Aitken-T
CBL—Wartime Shopping
WJZ—The Baby Institute-T

10:45 A.M
CHEX—Wife Preservers
WEAF—Music Room
WJZ—Sweet River-D
CBL—Monica Mugan-T

11:00 A.M
CHEX—News; Melody Lane
CBL—Road of Life-D
WABC—Mother and Dad

11:15 A.M
CHEX—Good Morning, N'bors

11:30 A.M
CHEX—Coming Events
CBL—Soldier's Wife-D
WABC—Bright Horizon-D

11:45 A.M
CHEX—Fashion Parade
WJZ—Living Should Be Fun
WABC—Aunt Jennie-D

FRIDAY AFTERNOON

12:00 NOON
CHEX—News; Home Folk Hour
WJZ—Building Morale-T
CBL—BBC News

12:15 P.M.
CHEX—Smilin' Ed McConnell
CFRB—Farm Broadcast
CBL—Big Sister-D

12:30 P.M.
CHEX—News; Farm News
CFRB—Life Can Be Beautiful

1:00 P.M.
CHEX—News
CBL—CBC News
CFRB—Musicale
WEAF—Mary McBride-T

1:15 P.M.
CHEX—Eb and Zeb
CBL—The Happy Gang
WJZ—Woman's Exchange

1:30 P.M.
CHEX—Who's New To-day
CFRB—Tropical Moods
WABC—Bernadine Flynn-T

1:45 P.M.
CHEX—They Tell Me-T
WJZ—Rosa Rio organist

2:00 P.M.
CHEX—News; Betty and Bob
CFRB—Our Gal Sunday-D
WEAF—The Guiding Light-D
CBL—Matinee Melodies

2:15 P.M.
CHEX—Victory Loan Show
WEAF—Lonely Women-D
WJZ—Mystery Chef-T
WABC—Joyce Jordan-D

2:30 P.M.
CHEX—Stars of the Week
WEAF—Light of World-D
WJZ—Ladies Be Seated

2:45 P.M.
CHEX—Organ Tones
WEAF—Betty Crocker-T

3:00 P.M.
CHEX—News; Ballroom
CBL—Women of America
WJZ—Morton Downey-S

3:15 P.M.
CBL—Ma Perkins-D
CFRB—Dr Stidger-T
WJZ—My True Story

3:30 P.M.
CHEX—Sincerely Yours
CBL—Pepper Young-D
CFRB—Homefolks Frolic-M
WABC—Now and Forever-D

3:45 P.M.
CHEX—Wendall Hall
WABC—Green Valley-D

4:00 P.M.
CHEX—Half-Hour Holiday
WJZ—Blue Frolics-V
WABC—Home Front Reporter

4:30 P.M
CHEX—1430 Club
CFRB—Dancing Strings-M
WEAF—Lorenzo Jones-D
CBL—Joint Recital

4:45 P.M.
WABC—Perry Como-S
CFRB—Waltz Time
WEAF—Widder Brown-D

5:00 P.M.
CHEX—News
WABC—Fun with Dunn
CBL—Frontline Family-D
WEAF—When Girl Marries-D

5:05 P.M.
CHEX—Lindsay Salute

5:15 P.M.
WJZ—Dick Tracy-D
CFRB—Men in Scarlet-D

5:30 P.M.
CFRB—Secret Service Scouts
WJZ—Jack Armstrong-D
WEAF—Just Plain Bill-D

5:45 P.M.
CHEX—Adven. of Peter Pan
CFRB—Cafe Concert
WABC—American Women
WEAF—Front Page Farrell-D

TUNE IN TONIGHT!
Borden's
"Canadian Cavalcade"
CHEX
PETERBOROUGH
9.30 - 10.00 P.M.
Dramatic episodes from the lives of heroes and heroines on the home and fighting fronts.
Presented by
The Borden Company Limited
169

● There are two reasons precision-made Blue Gillette Blades give you easier, better-looking shaves and more of them per blade. First: They're made of glass-hard steel that *stays keen longer*. Second: They have the sharpest edges ever honed! Satisfaction guaranteed or money back.
PRECISION-made to fit your Gillette Razor exactly and avoid scrape and irritation of misfit blades.

ROLLER SKATING
EVERY MONDAY and THURSDAY
Make it a point of roller skating to-night. Roller skates may be obtained for an evening's enjoyment.
Special instructors are available for beginners.
Brock Arena

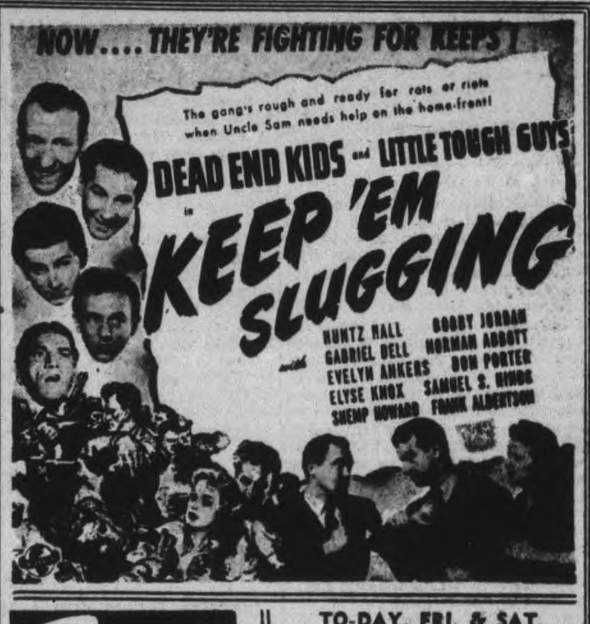

Regent
TO-DAY, FRI. & SAT.
Hit No. 2
"VENGEANCE OF THE WEST" and SERIAL

Centre
SPEED THE VICTORY! BUY BONDS
TO-DAY FRI. And SAT.
2—Happy Hits—2
HUNT STROMBERG presents
BARBARA STANWYCK
Lady of Burlesque
with MICHAEL O'SHEA Directed by WILLIAM A. WELLMAN

AND THE SECOND FEATURE
SOCK THE AXIS with a MILLION LAUGHS

Plus! British Newsreel and Walt Disney Cartoon

THE MOST UNUSUAL LOVE STORY IN YEARS AND YEARS
CHARLES BOYER · JOAN FONTAINE
ALEXIS SMITH with CHARLES COBURN
PETER LORRE · BRENDA MARSHALL · DAME MAY WHITTY
THE CONSTANT NYMPH

Today Capitol
A FAMOUS PLAYERS THEATRE
On Our Stage Thursday Night Only
CANADIAN DEPARTMENT STORES
FASHION REVUE
Professional Mannequins—8.50 p.m.
SPEED the VICTORY
5th VICTORY LOAN

Lorie Watches
Waterproof
Ladies' or Gent's
$24.75 Up
BERT AUSTIN
JEWELER
196 Charlotte St. Phone 5451

LISTEN TO CHEX
"The House Of Peter MacGregor"
10:30 TO 10:45 A.M.
Mon., Wed., Fri.
KINGAN HARDWARE

"DRESS-UP" HALLOWE'EN PARTY
Monday, November 1st
WITH MUSIC FROM
"THE MELODY MEN"
FREE — PRIZES — FREE
First Prize: For the best judged costume on the floor, the lucky winner receives a Winter Overcoat valued at 31.95 and offered by Dunn's Tailors.
Second Prize: To the second best costume the winner receives 10.00 in War Savings Certificates.
Third Prize: Ladies' Shoes given to the best comic costume on the floor.
Fourth Prize: Men's Shoes given to the best comic costume on the floor.
SPOT DANCES
SUMMER GARDENS

City-County General Canvass Is Falling Behind In Loan With 42 Percent. Of Objective

The Fifth Victory Loan reached the half way post Wednesday evening, at the close of the ninth day of the three weeks' campaign, and Peterborough found itself almost two-thirds of the way to the end of the course.

Comparative computations for the ninth day are simple. Half way to the goal the required percentage of objective was exactly 50.

Total subscriptions for the city and county were 64.98 per cent of the objective. So, Peterborough was out in front by 14.98 per cent.

That is a progress report in a nutshell up to Wednesday night. It sends forth a pleasant sound of accomplishment and forging ahead, but official opinion is pondering the probabilities in the last half of this drive, and wondering whether the community of the city and county of Peterborough has the "staying power," the stamina, to stick it out to the finish wire. However, committee apprehensions about the "run through the home stretch," as they say in the sports columns may be set aside for a summary of Wednesday's performance.

$1,611,000 To Get

Peterborough's objective is $4,600,000, and total subscriptions to last night were $2,989,000, or 64.98 per cent leaving $1,611,000 of the Victory Loan to be raised in the remaining nine days.

Wednesday itself was a highly satisfactory day as it appears in the records. Aggregate subscriptions increased from $2,618,550 at Tuesday night to $2,989,000 a gain of $370,450. In the percentage column the corresponding advance was from 56.93 to 64.98 or 8.05 per cent. Compare that accomplishment with what was actually required to keep pace with the time factor of forwarding the Loan from day to day. The required percentage Tuesday night was 44.42 and Wednesday night 50, a margin of 5.58.

Peterborough actually did more than was required for the day, 8.05% as against 5.58.

Special Names at 91%

The biggest advances in the Wednesday advance were made by the Special Names group, Otonabee township and the City General Canvass. These three sectors largely accounted for Peterborough maintain its momentum through the back stretch of the long route.

The Special Names Committee turned in $200,000, the City General Canvass $139,600 and Otonabee moved its subscriptions up to $41,850 for an advance of 12.19 in the percentage column. The city general was up 7.67 in the percentage and Special Names 13.33.

Special Names reached 91 per cent of their objective, and are manifestly in sight of their goal.

Rural subscriptions, including the three villages, contributed $33,600 for the day, an advance of 5.6 in percentage.

Smith Leads Again

Smith climbed back into the county leadership, after Havelock held the top position for Tuesday. Otonabee stride up from seventh place to third, and Asphodel dropped back from third to fourth.

These four municipalities showed more than the required percentage for the nine days, and Smith and Havelock were both ahead of the 50% level.

The general committee is frankly uneasy as they scan the progress of the Loan. They recognize that the Special Names section is close to its objective, and that the largest amounts have already been credited to that division.

The Employees' Canvass at 75.82 of their objective are also approaching the end of their prescribed effort, and the majority of the factory groups have already turned in their quotas of the Loan. That leaves the city and county general canvass to carry on through the home stretch. Their combined total last night was 42 per cent of the objective?

And the perturbing question is thrusting itself in front of Peterborough's splendid response to the Loan up to the present. What of the last nine days?

The Employees Canvass added $7,250 to their total Wednesday, only a fractional gain in the percentage column, from 75.58 to 75.82, a margin of .34.

Smith 56.05 Per Cent

Residents of Smith subscribed $4,940 yesterday to put them out in first position again, raising their total from $45,500 to $50,450, and the percentage from 50.56 up to 56.05 a margin of 5.49.

Havelock was becalmed for the day at $20,550. Subscriptions in Otonabee were $15,850 for a total of $57,700. The township's objective is $130,000. Havelock was in second place yesterday and North Monaghan came up from fourth to third.

Monaghan turned in $2,600 for the day, for move from $15,750 to $18,350, and in percentage from 45 up to 52.43, an improvement of 7.43 per cent, only a fraction behind the day's work in the city general canvass.

Asphodel in the fourth spot advanced its total by $950, from $15,600 to $16,550, and in percentage from 46.32 to 48.82, an advance of 2.5.

Otonabee is in the fifth slot, and Belmont-Methuen was unchanged in sixth place, although the eastern municipality reported $350 in Bonds sold for the day.

Ennismore marked time yesterday, and dropped back from fifth to seventh place. The northern townships, Harvey, Burleigh, Anstruther and Chandos sold $2,600 of the day's Bonds; their total increasing from $11,550 to $14,150; and their percentage from 25.67 to 31.44, a gain of 5.77.

Dummer Advances

Dummer moved from tenth to ninth position with $2,800 sales on Wednesday Their total is now $10,400, up from $7,600, and their percentage was up from 22.35 to 30.59, an advance of 8.24.

Dummer's percentage increase for the day was actually third to Special Names and Otonabee and was higher than the city and Monaghan.

Lakefield receded to tenth place followed by Norwood and Douro. Sales at Lakefield for the day were $500, at Norwood $2,450 and in Dummer $550.

That is the review of progress to Wednesday night, and as they tritely say here and there this is another day.

—BUY VICTORY BONDS—

French Patriots Kill 3 Traitors

MADRID, Oct. 28 (AP). —Jean Barthelet, chief of the Vichy police for the Toulouse region and the whole southwestern area of France, was machine-gunned to death on October 23 by an unknown assailant who fled in an automobile, it was reported here Wednesday.

Two other collaborationists also were said to have been assassinated following a Vichy announcement of the arrest of 200 "terrorists."

Delayed press dispatches from France said Chief-of-Government Pierre Laval had told the Vichy Cabinet it was absolutely essential to obtain more arms from the Germans in order to combat the activity of French guerillas.

MORE ABOUT—

Allies Drive

(Continued from Page 1)

the day but fighters carried out patrols and reconnaissance missions over the battle area.

Enemy coast defence guns at Gaeta, 40 miles northwest of Naples, were blasted yesterday by Allied fighter-bombers which scored several direct hits.

Castelmauro, cleared by British forces in the advance which took Torella del Sannio, lies nine miles northwest of Larino.

British engineers working under heavy enemy shellfire succeeded throwing additional bridges across the Trigno River, the announcement continued.

Now withdrawn to the Mondragone-Vasto mountain line, the Nazi legions were reported as being heavily reinforced with sufficent men to make it likely for Field Marshal Erwin Rommel to attain sufficient superiority for substantially heavy counter-blows at selected points.

MORE ABOUT—

Huns Retreat

Continued from Page 1

Melitopol, taking the important town of Akimocka, 14 miles further to the south, in this operation.

Formations of Soviet bombing planes attacked the railway junction of Apostolovo, 24 miles southeast of Krivoi Rog, and 36 miles northwest of Nikopol, blasting concentrations of German war stores. They aided, also, in breaking up heavy tank forces which the Germans were throwing into the battle.

The Russians also were advancing in White Russia, where Red Army forces captured more than 50 towns and cleared the highway between Nevet and Usvyaty in advances up to six miles through strongly-defended terrain.

A New Racket

BOISE, Idaho, Oct. 28 — (AP). — Lieut. James L. Greenburg of Camp Swift, Tex., wrote Gov. C. A. Bottolfsen for a bottle of Idaho earth to complete his collection from 48 states. He explained that homesick camp-mates frequently exclaim: "I'd give $10 just to see some of that country right now?" Then Greenburg produces the proper bottle—and collects.

CRESS CORN SALVE
gets results with stubborn corns
JUST RUB IT IN!
Cress has removed corns surely and easily for thousands of war workers and others. If you suffer with stubborn corns, callouses or ingrown toe-nails, buy it and try it. Won't stain hosiery, clean and safe. Ask for Cress Foot Remedies at all Druggists.

New *under-arm* **Cream Deodorant** *safely* **Stops Perspiration**

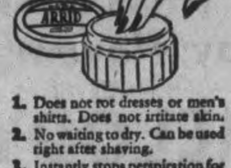

1. Does not rot dresses or men's shirts. Does not irritate skin.
2. No waiting to dry. Can be used right after shaving.
3. Instantly stops perspiration for 1 to 3 days. Prevents odor.
4. A pure, white, greaseless, stainless vanishing cream.
5. Awarded Approval Seal of American Institute of Laundering for being harmless to fabric.

Arrid is the largest selling deodorant

39¢ a jar
Also in 15¢ and 59¢ jars
Guaranteed by Good Housekeeping
ARRID

Nose Bitten Off

WAIPU, Hawaii, Oct. 28 (AP).—A game of checkers ended with plastic surgery for Pedro P. Castillo and a $25 fine for Marcello Lagrimos. In circuit court, Lagrimos, charged with assault and battery, said his pal became angry after losing five games. So, in self defence, he said, he bit off the tip of Castillo's nose.

Admiral Warns Japs Are Tough

INDIANAPOLIS, Ind., Oct. 28—(AP). — Describing the Japanese as a "tough and wily foe whose disregard for his own life is exceeded only by his fanatical hatred for us," Admiral Ernest J. King said today that they must be pushed back to their homeland.

King, commander - in - chief of the United States fleet, declared in a speech prepared for Navy Day:

"We plan to follow the Japs very closely on their return trip to Japan. In fact, we propose to speed them on their way."

The Japanese, King said, "is still convinced that he can wear us out and his known long-term strategy is to keep us at arms length from his important concentrations.

"The Navy's job is plainly outlined. We must continue, through all means at our disposal, to break his lines of communication, to strike his naval forces whenever we can make the opportunity note that I say 'make the opportunity'."

Turning to Europe, King said a year ago "the invasion of Europe was, for the general public, a matter of speculation. Today . . . the invasion of Hitler's stronghold is under way. The successes of the Nazi U-boats aginst our shipping have been radically diminished and Italy has joined the battle against Nazism."

Tactical Units Of Fliers Very Mobile

By ALLAN NICKLESON
Canadian Press Staff Writer

With the Tactical Air Force in England, Oct. 28 (AP).— Streamlined air force, geared to operate on advanced airfields in pace with the army's advance, moves today under camouflage and canvas on southern England farmlands. It's so mobile it carries its own runways.

That's the Tactical Air Force. Its formation, under the command of Air Vice-Marshal J. H. D'Albaic, was announced some months ago, but little has been said of its activities.

Eyes and long-range artillery of the ground forces, it will help blast a path when Allied infantrymen go into action from this country. It corresponds to the T.A.F. under Air Marshal Sir Arthur Coningham which played such an important part in the African, Sicilian and Italian campaigns.

Close-In Work

The T.A.F.'s job is to do the comparatively "close-in" air fighting. The long-range stuff still remains the job of the air giants of bomber command which in the African theatre came to be known as the "strategic air force" as distinct from the T.A.F.

A magnified version of what once was known as Army Co-operation Command, the T.A.F. even now is engaged in duties similar to that in which it will be involved when the armies of Britain, Canada, the United States and other Allies leap across the Channel. It consists of fighters, which also reconnoitre and photograph; fighter-bombers and medium bombers such as Mitchels.

Stressing mobility and containing a large number of Royal Canadian Air Force squadrons, part of the force has foresaken permanent stations, for hard living in the outdoors. It's a tough life but a healthy one to prepare the personnel for invasion exigencies.

—BUY VICTORY BONDS—

Startling Evidence

MONTREAL, Oct. 28—(CP)—Robert Forsyth, K.C., of Ottawa, one-man commission investigating alleged irregularities in the Montreal Cartier electoral lists for a federal by-election Aug. 9, heard evidence on vote list errors yesterday and commented: "The percentage of misinformation is higher than one could reasonably expect—in fact startling."

MORE ABOUT—

525 Jap Planes

Continued from Page 1

heavy bombers dropped 151 tons of bombs, destroyed 21 planes on the Lakunai airdrome and shot down at least 37 of 70 interceptors. Forty-three other enemy planes were damaged.

Bougainville, Rabaul's Solomons outpost, has sustained plane losses of more than 400 since the current Allied offensive opened June 30.

Wewak, New Guinea, through which Rabaul's air replacements once moved from the west, lost upwards of 400 planes in August and September to Allied raiders.

—BUY VICTORY BONDS—

LAKEFIELD

Peterboro Man Winner Of Calf

LAKEFIELD, Oct. 28—(ENS)—More than 150 turned out to swell the Lakefield Legion Fund for Christmas parcels for soldiers overseas at a Bingo held Tuesday night in Memorial Hall.

Tickets were also drawn for the special prizes. The winners were as follows: C. Clark, 617 George St., Peterborough, holder of ticket No 1354, was winner of the calf; Mr. A. Brown, 535 Albert street, Peterborough, ticket No. 311 won the turkey; John Allen, Lakefield, ticket No. 1422, won the goose; Laura Garvey, Lakefield, ticket no. 436, won a sack of flour; Warren Payne, Lakefield, ticket No. 70 won a bag of potatoes; Mose Marsden, Lakefield, ticket No. 1084, a bushel of apples.

Winners of the special bingo prizes were: Mary Davis, who won a duck; Mrs. Hillard McCracken, a chicken; Anne Dench, a duck; Mrs. Dave Webster, a chicken; Charlie Bickell also won a chicken.

The sale of tickets on the calf and special prizes netted $123.10, and the receipts at the bingo were $62.40. Approximately $150 was cleared for the Christmas boxes. Ellis Simpson was the general master of ceremonies at the Bingo.

—BUY VICTORY BONDS—

Serious Charge

MONTREAL, Oct. 28—(CP)—Omer Gaucher, Trades and Labor council organizer, pleaded guilty in court yesterday to a charge of inciting Dominion Rubber Company employees by slow-down production by 20 per cent and was remanded to Nov. 10 for judgment.

HAVELOCK

Two Soldiers Return Home From Overseas

HAVELOCK, Oct. 28 (ENS). — Two members of the Canadian Forestry Corps returned home to Havelock from service overseas on Tuesday, and they are Pte. Maxwell C. Post and Pte. Russell Hill.

Pte. Post enlisted with the 1st Midlands in August, 1940, and after receiving his basic training, went overseas and transferred to the Irish Regiment of Canada, and in June, 1943, he transferred to the Canadian Forestry Corps, and took all of his training in England and Scotland.

Pte. Post speaks very highly of the kindness and hospitality of the people of Scotland, in spite of the severity of rationing over there. An older brother, Pte. Tice Post, a veteran of the 1st Great War, was the first Canadian war casualty on Dec. 21, 1939, having been accidentally drowned at Glasgow docks. After 14-day furlough, Pte. Post reports back to Kingston for further training with the Forestry Corps.

Family Serves.

Pte. Russell Hill enlisted Jan. 12, 1942, with the Canadian Forestry Corps, and after receiving 8 weeks' basic training at Valcartier, went overseas and has spent the last 19 months in Scotland. Pte. Hill speaks well of the Scotch people and the fine entertainment extended to Canadian soldiers. He expressed appreciation for the parcels received from home, especially the smokes and candy, which are a rare treat.

Pte. Hill's sons and daughters are doing their bit in the war. Pte. Kenneth, overseas, is an ambulance driver at No 8 General Hospital. L/Bdr. G. N. Hill, overseas, is taking a motor mechanic's course. L/Cpl. Percy J. Hill overseas, and all have been over more than two years. A daughter, Pte. Annie Hartin, Kingston, is a textitle instructor Joe, aged 16 years, is in the merchant marine, and another son, Gerald, has been honorably discharged as medically unfit, after five months in the Forestry Corps.

—BUY VICTORY BONDS—

BENSFORT

United Church Has 60th Anniversary

BENSFORT, Oct. 28.—(ENS).—Bensfort United church celebrated its 60th anniversary on Sunday Rev. E. W. Young of Peterborough, preached in the morning and Dr. G S. Easton in the evening.

Special music was supplied by the local choir at both services, under leadership of Mrs. Joseph Edgerton. A quartette from St. James' church, Peterborough, assisted in the mo[rn]ing and Mr. Charlie Hemsley, Lakefield, in the evening. Both [ser]vices were largely attended.

Personals.

Some of the guests included: [Mr.] and Mrs. W. Waterman and fa[mily] of Fraserville, Mr. and Mrs. Gor[don] Scott of Morrish, at Mr. Ge[orge] Beebe's; Mr. and Mrs. J. Pue [and] family of Lakefield at Mr. and [Mrs.] Huggin's; Mr. and Mrs. George [..] Knight at Mr. and Mrs. W. C. D[..]son's; Mr. and Mrs. W. Jewison [..] Elva, at Mr. Harold Nurse's; [..] Jack Varcoe at J. Brackenridg[e's]; Mr. and Mrs. C. Manley and fa[m]ily of Bewdley, Miss Marie Ar[m]strong at Mr. and Mrs. C. Barnar[d's].

Fraserville News

Percy Bothwell and Douglas Clarke have returned home from Saskatchewan where they were helping with the harvest.

The W.A. is holding a masquerade in the hall Friday, October 29.

A number from Fraserville attended the anniversary services held at Bensfort on Sunday.

The W.M.S. sectional rally was held in Fraserville church last week.

FREE In Exchange for package top of BROCK'S Seed or Gravel
Write 125 GEORGE ST. TORONTO
THE COMPLETE DIET FOR YOUR CANARY

BROCK'S BIRD SEED and TREAT containing YEAS[T]

When you order Cocoa
Be sure to ask for
Neilson's
The Chocolate Cocoa
Children thrive on it

443

RICHARD HALL LIMITED

Second Floor

HATS
That Are The Season's
HEADLINERS

In spite of the board's decision to limit styles, Hats still appear in such bewildering variety that all can still be sure of finding something as flatteringly suitable as in former years. In our selling, blacks and browns still lead but if you're looking for pretty soft blues, russet tans, bright reds, or various tones of green you'll find them here, and we're sure our range of popular prices will please you too.

Natty little tip-tilted hats in a variety of shapes, trimmed with touches of fur, Petersham ribbons, felt flowers, as well as some with real quills or feathers, are included in an interesting group at **3.95**

Wide or narrow brimmed, calots, sweepstakes, chapeaux, bumper berets, with different trimming treatments are here—mostly in black, although several other colours are also shown at the price **4.95**

Wider brimmed hats of the "five hundred" type are included with the predominating smaller models at this price. Pompadours, modified berets, Dolly Vardens etc., in black, brown, green, blue, etc. All of outstanding value at **5.95**

If you do not see what you want just make your wants known—there are many hats in stock not shown on our tables.

Other assortments of hats are here in styles to suit all fancies at prices which range all the way from 2.49 to 10.95 each.

Phone 5761 **RICHARD HALL LIMITED** Phone 5761

The Peterborough Examiner

VOL. LXXXVIII, No. 98 — PETERBOROUGH, THURSDAY, OCTOBER 28, 1943

MAIN STREET TOPICS

ERSEAS PARCELS .

.n exceptionally heavy volume of rseas parcels is coming into the t Office as the deadline for iling, Nov. 1, appears just over horizon. Charles Lacheur, postster, estimated this morning that vards of 2,500 packages are be- received daily and that this e has prevailed for the past week. lume is much heavier than last r," Mr. Lacheur said, "and we glad to see that people are ob- ving instructions with real care. kages have been well packed and inly addressed." Overseas par- received by the Post Office dur- Monday will be in time to come hin the deadline.

ELECT OFFICERS.

Officers for the ensuing year will be elected by the Kiwanis Club at their luncheon meeting on Friday in the Empress Hotel.

INADEQUATE LIGHTS

Stan Olin who entered a plea of guilty in police court today to a charge of not having clearance lights on his truck was fined $5 and $2.50 costs by Magistrate O. A. Langley, K.C. Ted. Moher was fined $2 and $2.50 costs for not having proper lights and a similar amount for failing to produce his driving license. Failing to have adequate clearance lights cost Orville Windsor, $2 and $2.50 costs.

uaker Oats Company Subscribes 750,000 To Fifth Victory Loan

The $750,000 subscription of the aker Oats Company of Canada ounted for 50 per cent of the ective of the special names sec- n of Peterborough's Fifth Vic- y Loan.

eterborough receives the full dit at national headquarters for s substantial aid in the under- ting of the progress of the war. e reason that Peterborough is to claim this item for their of subscriptions is because the d office of the company is in Peterborough. Some other local companies have bought heavily also, but their head offices are in Toronto.

The citizens of Peterborough are also represented in the special names group by a total of $350,000. The City Trust Commission invested $250,000 in this Fifth Loan and the Utilities Commission have taken $100,000.

Those three items amount to $1,100,000, or nearly 25 per cent of the total Peterborough objective.

ity Ordered To Replace Tree

unique demand was made on corporation of the city yesterday replace an 18-inch diameter ple tree that was cut down by the ks department.

nd John A. Bradshaw, represent- Cecil Wasson, manager of Dick- 's Store, rather seriously added "or else" implication which might inferred as threat of suit against aforesaid municipality, meaning erborough as a corporate body.

transpired at the meeting of the ks committee with Alderman tis presiding yesterday afternoon Mr. Wasson bought a lot on O'- ll avenue, up in the Normal ol district, "Classic Hill," and ceeded to plan the building of a se. Blue prints were prepared, it seems that the maple tree was major feature of attraction in the ice and purchase of the lot, and t the location of the projected se was also related to the shade natural beauty of the maple.

Added Value

Mr. Bradshaw informed the committee that vanished maple was no minor appurtenance to the lot Mr. Wasson selected for a home site. It was a primary consideration. The lot cost $400 but its value to the purchaser was enhanced by the maple.

The facts before the parks committee were broadly that a request had been duly received from H. H. Tewsley for the removal of a maple tree which now becomes "the maple" after its disappearance for the reason that it was a detriment to his property. And whatever else happened in the course of procedure in tre removal this maple was liquidated, and Mr. Tewsley was represented at the committee meeting yesterday by his solicitor W. R. Philp.

In fact three members of the Bar were present. City Solicitor Huycke was the third, but merely attending the meeting in the ordinary performance of his duty.

To Check Up

The committee decided as a preliminary to decision to go up and look at the O'Carroll property one of these days.

Mr. Bradshaw's plain demand was that the city replace the maple its arborial squad removed and just about broke the nearts of Mr. and Mrs. Wasson. An eighteen-inch tree could be bought from the Brookdale people at Bowmanville, Mr. Bradshaw suggested, but the details he left to the Curtis committee.

—BUY VICTORY BONDS—

ves His Men

gt. Herbert Osborne of Norwood credited with saving the men in s platoon during fighting in aly when he got a Bren gun into tion after several unsuccessful tempts by his men. He came to anada in 1928 and after war oke out, he enlisted in the Hastgs Prince Edward Regiment.

PO. Stan Brooks Eludes Nazis

Pilot Officer Stanley Brook, R. C.A.F., son of Capt. and Mrs. G. P. Brook, 194 Hunter Street, who has been a prisoner of war in Italy for nearly a year, has now reached Allied lines, according to a cable received by his mother this morning This airman had seen a lot of action in the Near East and in southern Africa for many months before he was forced to bail out from his plane while in combat over the desert. At the time he was taken prisoner, the Germans and Italians still had a substantial foothold in North Africa.

PO. STANLEY BROOK

COURT OF REVISION

TOWNSHIP of NORTH MONAGHAN

ublic notice is hereby given that e Council of the Township of orth Monaghan will sit as a ourt of Revision for the Assment of the Township of orth Monaghan for the year, 944, which assessment was made 1943. The Court will sit at the ourt House in the City of Perborough on the 6th day of ovember 1943 at 2 o'clock in e afternoon..

ll persons who have filed apeals to their assessments, please notice and attend.

BRUCE JOHNSTON, Clerk

WINSTON CURRY of Montreal

Your favorite CBC Radio Singer and Narrator in person at

St. James' United Church

Friday, Oct., 29th, 8.15 to 10 p.m.

Full Evening—1, Sacred Solos; 2, Favourite Hymns of the Churches; 3, Organ Selections and Chimes; 4, Inspiring Poetry.

A program the people of Peterborough will appreciate

Tickets 40 cents

Stewart Hall Makes $37 For War Victims

The special Christmas donations that will go to give some cheer to the sufferers from air raids over Britain through the Peterborough and District British War Victims' Fund, has been given a nice boost through the work of the Stewart Hall Community under the convenership of Mrs. Harold Dawson, through their effort last Saturday in supplying and operating the stall on the market.

There was considerable homemade baking supplied, demonstrating the wide interest taken by the ladies of this centre in the effort, and their offerings met with a ready sale. Miss Staples the school teacher of this district, acted as chief sales clerk and was assisted by Girl Guides Margaret Florence and Phylis Whyte, who have given their services on former occasions in a similar capacity.

Throughout the morning others from the Community gave a hand, and when it came time to close up shop, the sum of $25.12 from the stall itself had been realized, through the donations which had been given by Mesdames Walter Thorne, Frank Savigny, Ferd Deyell, George Stewart, J. Hutchison, H. Dawson, G. Hanbidge, W. W. Dawson, Crowley, W. Hutchison, J. Thorne, G. Savigny, D. Matchett, J. Chambers, D. Driscoll, E. E. Thompson, Beath, W. Chambers, W. Rose, H. Cardwell, N. Patterson and H. Taylor, and the Misses Mina Stewart, G. Staples, G. Thompson, and Miss Thorne.

Red Cross Group Helps.

This was later on further augmented by another $3.50 to make a return of $28.42, and then the Red Cross Group of this centre also gave the returns a boost by allowing the fund to participate from the sale of tickets for a draw on a quilt they were conducting in the interests of their own war work, to the extent of the total amount of the sale of tickets from the stall itself.

The material to make this quilt had been supplied by one of the members of this group in the person of Mrs. Dougal Matchett, and the sale of tickets from this one feature added another $8.70 to make a grand total of $37.32 to stand to the credit of the people of the community who are to be commended for the splendid manner in which the whole effort was carried out and brought to such a successful conclusion.

An echo which really speaks louder than that, of the previous Saturday's market effort by the Springville Community under the convenership of Miss Jean Fairbairn is to be found in another donation of $1, making their returns come close to the $10 mark.

Rural School To Help.

Next Saturday, under the leadership of their teacher, Milburn Jones, the pupils of School Section No. 10, Emily, at Orange Corners are both supplying and operating the stall on the market as their contribution towards giving the children of Britain some help through the Christmas cheer fund. This group which gave assistance to the fund in a substantial manner before the summer recess from school duties began, will have a supply of home-made cooking, garden and farm produce to offer for sale, and it should be remembered that one hundred per cent. of the purchase money will come to the fund.

On the open market, Mrs. V. Sweeting will have tickets to offer on the draw sponsored by Mrs. Elcome of Hunter Street on the prize doll sent to her by a niece in Portsmouth, England, a city that has received a full share of attacks and devastation from the air.

Previously acknowledged ..	$64,085.62
Stewart Hall Community, proceeds of market stall effort, per Mrs. Harold Dawson	25.12
Stewart Hall Community, proceeds sale of tickets on draw for quilt, per Mrs. H. Dawson	8.70
Springville Community, further proceeds from market stall	1.00
Stewart Hall Community, further proceeds from ditto	3.50
Total to-date..........	$64,123.94

—BUY VICTORY BONDS—

G. Walter Green Co. Zooms To 210 Percent

Another of Peterborough's industries, the G. Walter Green Company, McDonnel street, contributes the spirited action of subscribing 210 per cent of their objective in the Victory Loan.

Headquarters intimated this morning that Bruce Sargent helped in the canvass at the northwest end foundry of which George W. Green is manager. The response from the staff was decidedly encouraging; the canvass is not yet complete, and a further report may be forthcoming before the campaign closes.

Examiner Newspaper Carriers Purchase Victory Bonds

Twenty-one newspaper carriers of the Peterborough Examiner applied for Victory Bonds in the Fifth Victory Loan and subscribed $1,150. In the Fourth Loan six months ago 35 carriers subscribed $1,900. Carriers subscribing in the present Loan are pictured ABOVE. Front Row (LEFT to RIGHT): Donald Searle, Miles Brooks, Edgar Humber, Isabel Moffatt, Gordon Harrison, Donald Pagett and George Gimblett. Middle Row (LEFT to RIGHT): Keith Borland, Lewers Gaskill, Donald Dummitt, Kenneth Stacey, John McDonald, Robert Woodgate, and George McPhail. Back Row (LEFT to RIGHT): Gerald Sutherland, Murray Wight, James McDonald, Donald Ball and George Bedford. Not shown are Donald Fitzsimmons and Robert Robson.

(Parks' Studio Photo.)

21 Examiner Newspaper Carriers Subscribe $1,150

Carriers of the Examiner make this opportunity and duty of investing in the Fifth Victory Loan a rather simple affair for adults to perk and preen about and warm up their self-esteem.

Twenty-one carriers, one girl and twenty boys, have bought 23 bonds for a total Loan to Canada of $1,150.

(So, you've bought yourself a Victory Bond—$100 one, too. What's that to exult about? Two of the youngsters who deliver your Examiner bought $100 Bonds. That's how easy it is. These youngsters are earning only a fraction of the money that passes through your hands during the week....But buying a $50 Bond is nothing for a grown-up to cheer about. That's what the kids do.)

The Examiner carriers manage to keep somewhere in the foreground of community events.

These who bought $50 Bonds in this campaign are: Isabel Moffatt, John ,McDonald, Edgar Humber, George Bedford, Lewers Gaskill, Donald Dummitt, Miles Brooks, Keith Borland.

Robert Woodgate, Donald Searle, Kenneth Stacey, Gordon Harrison, Donald Ball, James McDonald, George Gimblett, Gerald Sutherland, Donald Fitzsimmons, George McPhail, and Donald Pagett.

Those who bought two 050 Bonds were: Robert Robson and Murray Wight.

Policeman Finds Unconscious Man

While Constable Gordon Trennum was passing through the post office laneway Wednesday night, he heard a sound from a hallway at the rear of 426½ George street, as if some one had fallen.

Investigating the sound the officer found a man lying in an unconscious condition at the foot of the stairway, bleeding from a deep cut on his head.

The injured man was removed to Nicholls Hospital where it was discovered that in addition to the gash on his head, he was suffering from a number of bruises and cuts.

Police learned that he was John Alfred Murphy, whose home address is R.R. 5, Ingersoll but who has been boarding at 144½ Hunter street.

—BUY VICTORY BONDS—

Radio Officers Nab Offenders

Government radio inspectors M. E. Leslie and C. Spence are continuing their checkup in the city and district and radio set owners who have not taken out their licence for the current year may find it necessary to explain why the formality has been over-looked.

In police court this morning seven residents in the Lang district of Otonabee entered written pleas of guilty to operating sets without a license and each was fined $3 and $2.75 costs. They were William Dinsdale, Amos Edwards, Richard Hope, William Redpath, Harold Weir, Earl Doris and William Lewell.

The inspectors today swore out 39 more informations against residents of the city and district who are being charged with operating sets without licenses. Twelve of these cases involve the operation of car radios. The officials state that they have not yet completed their checkup and that more cases are to follow.

Manufacturers And Businessmen Have Given Financial Support To Advertising Loan

As in the Fourth Victory Loan a group of public-spirited manufacturers and business men have given their finanical support to the National War Finance Committee to aid in advertising and putting across the Fifth Victory Loan. Those supporting this sponsored advertising project in this Loan are:

A. Wander Ltd.
D. Belleghem & Sons.
Brinton-Peterborough Carpet Co. Ltd.
A. Comstock & Sons.
Canadian Raybestos Co. Ltd.
Canadian General Electric Co. Ltd.
Nashua Paper Co.
De Laval Co. Ltd.
Peterborough Broadcasting Co. Ltd.
Grant & Loucks Co. Ltd.
Lucky Strike Bait Works.
R. Neill Ltd.
Peterborough Lumber Co. Ltd.
Peterborough Automotive Supply Co.
Peterborough Lock Mfg. Co. Ltd.
Quaker Oats Co. of Canada Ltd.
Western Clock Co. Ltd.
B. F. Ackerman & Co. Ltd.
Border Transit Ltd.
Chemney Bros.
Card and Paper Works Ltd.
Colonial Weaving Co. Ltd.
Canada Packers Ltd.
Dominion Woollens and Worsteds Ltd.
Peterborough Examiner Ltd.
W. E. Franks
G. Whitaker & Co. Ltd.
Martin-Hewitt Containers Ltd.
Outboard Marine and Manufacturing Co. of Canada Ltd.
Peterborough Canoe Co. Ltd.
Peterborough Utilities Commission.
Silverwood Dairies Ltd.
York Trading Ltd.

—BUY VICTORY BONDS—

Druggist Acquitted

TORONTO, Oct. 28 (CP)—John R. Spearman, 55, graduate druggist, was acquitted yesterday of charges of giving and having illegal possession of opium. The verdict was rendered at the close of a three-day trial in which Judge J. Ambrose Shea warned Spearman to watch his remarks or "We'll have you up for contempt of court."

Windsor Man Advertises Cruiser For Sale Now Pleads Guilty To False Pretences

Arrested in Windsor Monday and brought back to Peterborough Wednesday by Detective Sergt. W. E. Meagher, Percy McGahey of Windsor, pleaded guilty, in police court this morning to a charge of having obtained $100 from H. Sheldon Huffman of Peterborough, under false pretenses.

The indictment alleged taht McGahey had obtained the money by claiming to be the owner of a luxury cruiser and advertising the craft for sale in the Examiner along with a photograph of the cruiser.

When delays arose in the delivery of the boat Huffman became suspicious and reported the circumstances to the authorities with the result that a warrant was issued for the arrest of McGahey and the latter was picked up by the Windsor police. He had worked in Peterborough for some time.

T. J. Carley, K.C., appeared for the accused this morning. At the request of Crown Attorney V. J. McElderry, K.C., McGahey was remanded until next Wednesday for sentence. "We want to see if he has any record," the Crown Attorney explained.

How 5th Victory Loan Stands

	Objective	Subscribed	Per Cent.
City General	$1,550,000	$663,400	42.11
Rural General	600,000	240,300	40.05
Employees' Canvass	950,000	720,300	75.82
Special Names	1,500,000	1,365,000	91.
Grand Total	$4,600,000	$2,989,000	64.98

(Required percentage October 27—50 per cent.)

War—25 Years Ago

By The Canadian Press

OCT. 28, 1918—Kaiser signed decree assenting to reforms demanded by Reichstag as financial panic gripped Germany. Austrians continued their Piave front retirement and Americans captured Belleau Wood on the heights of the Meuse. Allied chiefs conferred at Versailles.

3-Star Banners Exhausted In Bond Drive

Peterborough has run out of Three Star "V" flags.

That is about the brightest compliment that has been paid to the Employees' Canvass division of the local campaign.

The scarcity is only temporary until an additional order reaches the city. Extras were expected yesterday and the day before, but they may not reach headquarters until Friday.

Employees of Canadian Raybestos plant will probably smile in the disclosure that the flag they ceremonially received and set proudly over their portals was actually Canada Packers flag.

Bill Reid himself had to scurry around and get a flag for Raybestos tribute, and in desperation he hurried to Canada Packers and borrowed their brand new gonfalon from Gordon Matthews.

More Trouble

The Examiner overheard Mr. Reid reporting the substitution at headquarters this morning, and he's going to get a real surprise when he reads these paragraphs. Probably he forgot that he had to borrow the Examiner flag in the same emergency.

The fact is that each plant asking for a flag will get it when the extra stock reaches Peterborough, but beyond that is the glowing satisfaction that the city actually exhausted its original stock.

All those flags you read about being raised in this city are "V" Three Stars, the significance of which have already been explained in detail. They stand for objectives taken, and the co-operation of employees in the payroll savings plan of lending to the Government.

—BUY VICTORY BONDS—

New Minesweeper

TORONTO, Oct. 28—(CP)—H.M. S. Providence, a minesweeper, was launched yesterday at the Redfern Construction Company shipyard here.

Smash-and-Grab Thieves Steal Jewellry

Smash-and-grab thieves broke the window in the jewelry store of Bert Austin, Charlotte street early this morning and got away with a quantity of jewelry.

The loot included four wrist watches, valued at $90, a diamond ring worth $150 and a card of miscellaneous rings. It was the first occasion on which the diamond ring had been left in the window at night.

The glass had been broken with a stone. Constable Percy Sexsmith discovered the shattered window while patrolling his beat at 2:40 o'clock this morning and notified Mr. Austin who reported that a quantity of jewelry had been taken from the window.

Another attempt at burglarly was made through the night. This morning Vernon Fisk, tobacconist, 135 Hunter street discovered on his arrival at the store that some one had attempted to force open the window over the rear door of the place but had been apparently frightened off before obtaining an entrance.

—BUY VICTORY BONDS—

100,000 Dying

NEW DELHI, Oct. 28 (CP). — Approximately 100,000 persons are dying of starvation in Bengal each week, K. Santhanam, journalist and former member of the Central Legislative Assembly, declared in the Hindustani Times today after a study of the famine situation. He predicted this figure would increase weekly until the end of December.

—BUY VICTORY BONDS—

YEARLY INCREASE

In the first quarter of 1943 the total output of completed aircraft in Britain was 55 per cent more than in the same quarter of 1942.

W. R. TURNER

Phone 4971 — 195 Simcoe St.

Heating—Plumbing

Sheet Metal Work

CONTRACTING, JOBBING REPAIRING

"CRANE" PLUMBING FIXTURES

"IRON FIREMAN" STOKERS

"HECLA" FURNACES

COMMUNITY CONCERT ASSOCIATION

1943-44 Series

Campaign Week Of October 25 to 30

Headquarters Y.M.C.A.

Membership: Adults $5.00, Children $2.00

For further particulars, call

N. FINNIE, Secretary, *Phone 8634.*

Your last opportunity is Friday and Saturday to secure Memberships for the Community Concert Association. Three grand concerts with outstanding stars.

Community Band Concert and Dance

AT THE

TRAINING CENTRE DRILL HALL

Courtesy of Lieut.-Col. Walter Bapty, Officer Commanding

TONIGHT

BAND CONCERT 8 TO 9 P.M.

DANCING 9 TO 12 P.M.

MUSIC BY THE CELEBRATED

RCAMC Band and Orchestra

FROM CAMP BORDEN

A Real Chance to See the Training Centre—Hear the Band—Dance to Fine Orchestra and a Chance to Win an Extra Bond.

Admission Tickets 25c

ALL PROCEEDS TO BE GIVEN AWAY AS VICTORY BOND DOOR PRIZES.

Tickets Available at The Examiner or CHEX, and the Drill Hall Thursday Night

Silk Stockings Unrationed In Naples City

By DON WHITEHEAD
Associated Press War Correspondent

NAPLES, Oct. 24 (Delayed—(AP)—Practically every Allied soldier here says Naples is about the best town he's seen since he left home.

Why? Well, mainly the friendliness of the Neapolitans and the abundance of comely girls.

After a month of Allied occupation, Naples slowly is recovering from the horrors wrought by the Nazis. Many of the city's scars are disappearing. Debris and wreckage are being cleared away.

Pretty girls appear in large numbers, and they are friendly. Allied soldiers like that.

Ladies at home will be interested to know that Naples has a seemingly inexhaustible supply of good silk stockings. They sell for around $2.50 a pair—and they are not rationed.

Nor are there runs on the stores, for most Naples women go barelegged.

Small shops are re-opening and displaying stocks of souvenirs, the prices of which have soared. In many cases the Allied Military Government (AMG) has stepped in to curb profiteering and set ceiling prices. But price control is difficult.

At the city's restaurants, food is scarce. Business is far from normal, too, although the markets have ample stocks of apples, nuts, persimmons, mangos and other fruits.

—BUY VICTORY BONDS—

MONKEY IS SPOTTER

'ircraft spotter aboard the vessel Father Neptune is "Mrs. Pankhurst," a West African monkey. When aircraft approach the monk takes a flying leap onto the bridge and bites the officer.

Freed Eighth Army Political Prisoners Get Food

Political prisoners, freed by the Eighth Army, receive food from the rations of the British army. These prisoners, interned in a concentration camp near the small town of St. Di Barraccano, consist of German Jews, Yugoslavs and Chinese. Although they are free to go now, many of them have no country to which to return, and so they have selected their own camp director and have turned this former prison into a liveable home. Many of the children now here were born on the grounds. Schools have been erected for the children, and bungalows now house the people until such time when their countries will be liberated again.

Sponsored By
DUNN'S TAILORS
392 George St. Phone 9911

CAMPBELLFORD

Board Informed Cadets Need More Equipment

CAMPBELLFORD, Oct. 28 — (ENS). —Some of the requirements for the re-organized High School Cadet Corps were outlined by Principal E. H. Greig at the October meeting of the Board of Education.

The principal needs brought about by the extended course are new lockers to hold uniforms; racks for Cooey guns; pips and hooks for officers and N.C.O's. Mr. Greig also told of plans to hold a church parade on Sunday morning when the Midland Regiment Band will be on hand to march with them. The Protestant parade will be to the United church and the Catholic will fall out at St. Mary's church. After church the entire unit will fallin again for the march past which is to be held at the Cenotaph on George street, where Capt. N. Alex. McColl, O.C. of 'B' Company, Midland Regiment (R.F.) will take the salute.

On the question of re-modelling lockers Board members felt this was a job Shop Work pupils could do under the supervision of their instructor, Mr. E. Darling, and authorized them to do it. They also authorized the expenditure of $30 for the necessary officers' insignia. To the suggestion by the principal that the Cadet Corps should become affiliated with the Midland Regiment, the Board was cool, feeling that they would like more information before such a step was taken.

Coal Trouble

Chairman R. J. Locke told members he had investigated the possibility of purchasing a metal lathe and though it was not possible to get one at present he was informed there would be plenty of them on the market "in a short time." He also brought up the controversial question of coal which has long been a subject of doubt to some board members. Mr. Locke revealed the Board had received one car load of fuel from the company which had been supplying them direct for the past fifteen years, and said it was nearly fifty per cent slack.

"If this coal had been bought through a local dealer we would not have had to accept it. I am afraid this is going to be a very expensive coal for us this year."

The chairman then brought up the question of purchasing coal from local dealers. "This Board should not be in the coal business. We should purchase by tender through a local dealer who is paying taxes in this town."

No Action

Citing his own experience with fuel when he was chairman of the property committee W. Roy Loucks recalled that he had once "yielded to the pressure of local dealers" who had on one occasion supplied the board with coal. He declared the coal purchased locally had not been of the same quality and was more expensive than the fuel they had been buying. As a result of this experience the Board had once again reverted to its former system. The issue closed with no action being taken on Mr. Locke's suggestion.

Only correspondence was a communication from the local branch of the Legion soliciting the Board's order for a wreath to be placed on the Cenotaph on Remembrance day. On motion the purchase was authorized.

LAKEFIELD

Mrs. N. Higgins President Of Beaver Club

LAKEFIELD, Oct. 28—(ENS)—Members of the Beaver Club held a busy afternoon at the home of Mrs. D. Garvey, packing boxes for the boys overseas, hearing the annual report, and election of officers.

Fourteen boxes were packed for the boys and girls from their distirct who are with the armed forces.

Each box contained cigarettes, cake, stationery, pencils, tooth brush and powder, soap, foot powder, talc powder, comb, gum, chocolate bars, candies, handkerchief, and Christmas cards. The cost of the boxes amounted to $24.83. Through the kindness of Mr. and Mrs. George Fairbairn in providing a calf for tickets for correct weight, to be sold at the fall fairs, $26.52 had been raised for this fund.

Work Report

The year's work report submitted by Mrs. Graydon Northey was a credit to the club as there were only 24 meetings, and the average attendance was seven. The following is the report: 32 quilts, 6 mother's gowns, 4 sweaters, 1 child's set (sweater, mitts and cap), 3 babies' sets, 1 baby sweater, 15 khaki pillows, 2 girls' dresses, 3 windbreakers, 1 coat, 1 man's coat and vest, 1 lady's skirt, 2 girls' skirts, 4 pair bootees, 2 bonnets, 2 girls' blouses, 1 boy's knitted suit, 2 vests.

Mrs. Sherman Northey submitted the following financial statement:

Receipts

Balance on hand, $45.32; salvage, $20.59; grease, $2; blanket, $4; fees, $3; county grant, $25; quilting, $1.50; paper, 35c; donations, 25c. Total, $102.01.

Expenditures

Print flannelette $21.30; 6 hankies, 30c; batts, $14.82; tentex, 30c; wool, $3.10; spools, $3.69; delegates expenses, $1; 5 yards drill, $3.45; 4 yards ticking, $1.80; Lakefield branch of Red Cross, $30; pen set, $1.50; quilt pieces, $2. Total, $83.26. Balance, $18.75.

Elect Officers

Twelve blood donors went to Peterborough from the club, and nine members attended the nursing class held in Lakefield.

Mrs. W. Gillman, Mrs. S. A. Grylls and Mrs. S. Trude of Lakefield were guests of the club for the afternoon and each spoke briefly of their work. Mrs. Gillman as work convener of the Red Cross, Mrs. Grylls, convener of the Blood Donors group, Mrs. S. Trude, supervisor of the nursing class.

The following officers of 1942 were again elected as follows: President, Mrs. N. S. Higgins; 1st vice-president, Mrs. C. Johns; 2nd vice-president, Mrs. C. Crawford; work convener, Mrs. Graydon Northey; quilt convener, Mrs. K. Northey; wool convener, Eva Higgins; secretary, Mrs. Sherman Northey.

Delegates Continue Tri-Partite Talks

MOSCOW, Oct. 28 — (AP). — Delegates to the tri-partite conference have arrived at some of the most important questions of the meeting, it was reported yesterday as the parley moved into its ninth session.

One of the participants in the British-United States-Russian discussions was quoted as taking the official view of "so far so good," but the conference probably will continue for some time.

The drafting committees met in joint session yesterday and progress was reported on framing the agreements arrived at by Foreign Secretary Anthony Eden, United States State Secretary Cordell Hull, and Soviet Foreign Commissar Vyacheslav Molotov.

Although official silence greeted inquiries on the nature of the discussions it was learned that definite news on some of the accomplishments may be made public at the end of the conference.

Help The Axis

CHICAGO, Oct. 28—(AP). — "Children, please soap this window, read placards in many South Side stores. The notice says "Soap, tallow and paraffin are used in explosives. If wasted on smearing property there will be less powder to be used against us. The labor necessary to remove and repair damage caused by pranks is wasted effort. This helps us, so go to it, friends." The message to Hallowe'en pranksters is signed "Hitler" and "Hirohito."

LET FLEISCHMANN'S FRESH YEAST DO YOUR BAKING FOR YOU

● If you bake at home don't risk doughy, indigestible bread. For 70 years Canadian women have found Fleischmann's *fresh* Yeast *dependable.* It makes bread that's delicious, light and smooth-textured — really *good* bread! That's why it is Canada's *favorite* fresh Yeast. Buy Fleischmann's fresh Yeast from *your* grocer today!

GET MORE VITAMINS — MORE PEP! Eat 2 cakes of FLEISCHMANN'S *fresh* Yeast every day. This Yeast is an excellent natural source of the B Complex group of vitamins!

MADE IN CANADA

FROM THE VERY FIRST STEP

● Start your child out with a real chance in life. Give him Scott's Emulsion regularly. This great body-building tonic is highly recommended for developing strong bones, sound teeth, a sturdy frame resistant to colds and infections. An exclusive process makes Scott's Emulsion 4 times more digestible than cod liver oil and easy for even delicate systems to take and retain. Pleasant-tasting and economical too. Buy today—all druggists.

A TONIC FOR ALL AGES

SCOTT'S EMULSION

"DURATION DEPENDABLES"

FAMOUS FOR THRIFT

ZELLER'S
RETAILERS TO THRIFTY CANADIANS

LOOK AT THE DATE!

Hurry to the Post-Office with your Christmas Parcels for Overseas. November 1 is the last mailing date to ensure delivery for Christmas Day.

Early Showing! CHRISTMAS CARDS 5 for 5c to 5c Ea.

SHOP EARLY FOR CHRISTMAS

Thousands and thousands [of] men and women in Cana[da] will spend Christmas, 19[43] away from home! Christm[as] mail throughout the count[ry] will be heavy. Plan to get yo[ur] Gift Parcels and Greeti[ng] Cards off in plenty of time [to] allow for extra-busy shoppi[ng] and mailing conditions.

★ ★ ★

Fur Trimmed Coats

Fashioned for smartness from suede and boucle! Warmly lined and interlined. Colours brown, black, green and wine. Sizes 14 to 20 .... 19.95

★ ★ ★

LADIES' HANDBAGS: Underarm and tophandle styles—some of them with zippers. Your choice of Keratols and sturdy good-looking Fabrics. Colours: black, brown, navy, red. Each Bag well constructed and neatly finished. Equipped with change purse and mirror. Zeller-Thrift-Priced .... 2.36 - 3.57

LADIES' WOOL GLOVES — Fashioned from soft angora with novelty trim. Colours black, brown, beige, blue in small, medium and large 1.95

HEAD KERCHIEFS for gaiety and warmth. See our spun rayon squares in bright floral designs. .... 69c and 79c

FUR-TRIMMED HATS

● Splendid Quality Felt ● Fur Pompoms

Smart little styles of black or brown Felt enhanced with fur pompoms or novelty trimmings of fur. Designed for your attractive Winter outfit! Zeller-Thrift-Priced .... 1.98 or 2.29

★ ★ ★

RIGHT FOR "RIGHT NOW!"

Alpaca Crepe Dresses

SIZES 12 TO 20; 38 TO 44. Smartly styled models in rose, Turquoise blue, green, navy, trimmed with Swiss embroidery. Your choice of gored, pleated or flared skirt and high or V neckline. Zeller Thrift-Priced 3.98

★ ★ ★

"CABARETTA" KID GLOVES

● Black ● Brown ● Navy

A splendid get-together of Gloves to wear with your dress-up and casual outfits. Good-looking and durable. Zeller-Thrift-Priced 1.98

COLLARS! COLLAR-CUFF SETS! Tailored and fluffy styles! Of snowy-white lace, crepe or pique. Zeller-Thrift-Priced 49c

GIRLS' WOOL GLOVES—For little fingers. Gay colors. Sizes small, medium, large .... 89c and 1.00

★ ★ ★

BOOKS

TO OWN OR TO GIV[E]

See Zeller's assortment of po[p]ular fiction and non-ficti[on]. Note the nice bindings and t[he] low price of these fine boo[ks] by well-known writers.

98c

- Topper by Thorne Smith
- Honeymoon Alone by May[s] Greig.
- Secret Marriage by Kathle[en] Norris.
- I'll Never Be Young Again [by] Daphne du Maurier
- Up At the Villa by W. Some[r]set Maugham
- Turn of the Table by Jonat[h]an Stagge.
- The Sea Gull by Kathle[en] Norris.
- A Lady Named Lou by Do[n]ald Henderson Clarke.

BE SURE TO WRITE A LETTER TODAY!

Above all, Men in the Services want to hear from their dear ones at home. Make it a rule to write a letter today—every day!

Ladies' Skirts and Blouses

COTTON BLOUSES: Tailored styles. Short sleeves. Popular colors. Zeller-Thrift-Priced 1.00

SHIRTWAIST STYLES: In crepe or sheer. With long or short sleeves. Convertible neckline. White and pastel shades. Zeller-Thrift-Priced 1.98

TAILORED STYLES: Featured in crepes, sheers, jerseys. White, turquoise blue, maize, pink, beige. Zeller-Thrift-Priced 2.98

SPUN RAYON SKIRTS: Gored, flared and pleated styles. Black and popular colours for Fall and Winter 1.98

ALPINE - CLOTH SKIRTS: Brown, green, grey, soldier blue, black. Graceful styles 2.98

LADIES' TWO-PIECE SUITS Dressy style with gored skirts and three - quarter length sleeves. Popular colours 6.95

★ ★ ★

'DEBUTANTE' TOILETRIES

12c Each

See this assortment of Aids to Good Grooming—packaged or bottled in handy size! Creams: Cold, Vanishing. Face Powders; Natural, Rachel and Brunette shades. Lotions: Skin Balm, Almond, Lemon. For hair grooming: Brilliantine, Cocoanut Oil Shampoo, Hair Tonic, Bay Rum, Wave Set. Also: Glycerine and Rose Water, Bath Salts.

BUY BONDS! SPEED THE VICTORY!

5TH VICTORY LOAN

FOR THE HOME!

- Glass Measuring Cups 10c
- Glass Orange and Lemon Reamer Set 25c
- Glass Refrigerator Jars: Three sizes 19c, 25c, 29c
- Individual Custard Cups, Each 5c
- Covered Casserole with Pie Plate Top 79c
- Utility Dishes in Gleaming Glasbake ...... 59c and 79c
- Ovenproof Glasbake Sets, 9 and 10 pcs. Set 98c & 1.49
- Oval or Oblong Oven Glass Roasters ..... 4.98 and 5.29

Men's 'Argyle' TIES

50c

Shoppers for Gifts will welcome this showing of splendid quality Neckties featuring popular patterns and popular solid colours. Each Tie well made; finished with crease-resisting cotton lining. Patterns include stripes, all-over designs and small novelty motifs. Colours include navy, royal blue, wine, green, brown. Zeller-Thrift-Priced.

TEA TOWELS—For gleaming glasses, gay coloured borders. 22" x 30". Each 39c

MERCERIZED TABLE DAMASK—Plain with colored borders. Width 64 in. Yd. 1.29

HOMESPUN CUSHIONS in gay colors to brighten your living room 1.95

Shaving "Necessaries"

SHAVING SOAP: In wood[en] bowl. Lavender scented. Zeller-Thrift-Priced .... 29[c]

SHAVING SOAP AND LO[TION]: Old English Lavend[er] Gift Set consisting of Shavi[ng] Soap in wooden bowl and [4] oz. bottle of Shaving Lotio[n]. Zeller-Thrift-Priced. Set .... 49[c]

AFTER - SHAVE LOTIO[N] Handy size bottle. Zeller-Thrift-Priced .. 12[c]

AFTER SHAVE LOTION — Lavender scent. Generous size bottle .... 25[c]

COLGATE'S SHAVE STIC[K] —A treat for any man .... 39[c]

FOR CHRISPTMAS!

CHRISTMAS CARDS: Box containing 10 cards with envelopes, for 15c

21 CHRISTMAS CARDS in box, with envelopes, for 49c

CHRISTMAS SEALS AND TAGS: Packaged in attractive assortments. Pkg. 10c

CHRISTMAS RIBBON: Popular colours. Skein 5c

GIFT TIE CORD: Plain or coloured .. 5c or 10c

CHRISTMAS GIFT DRES[S]ING IN GAY FOIL SEALS: Pkg. .... 5[c]

FAMOUS for THRIFT!

Zeller's Limite[d]

MARMORA

Hunter Finds Many Wolves While In Bush

MARMORA, Oct. 28 — (ENS).— Sanford Lawrence who has been back in the northern part of the township lately, blazing a road for the Tomahawk Iron Mine officials returned home this week and questions were directed at him as to wild game at large in that section.

"I saw plenty of tracks of bear and deer," said this hunter. "Let me tell you another wolf story," he continued. "I was in the bush and started to light a cigarette when I heard a noise a few feet away. In a moment or so, I saw a dear about fifty feet away which was travelling fast and appeared to be pursued. I only had my .22 rifle with me and a few short cartridges and when I saw the wolf coming—the deer not being out of sight—I fired three times and calculated I hit him each time but a very close search failed to reveal my victim."

"Max Vincent and William Brooks of Peterborough were in the camp at the time about a mile away, and they were most interested in my hard luck story."

Howls Bad

Sanford says the howling of wolves at night is about as bad as he ever remembers and he has had to get up from his bed and fire off shots to scare them away. This story was corraborated on Tuesday by Mr. and Mrs. Louis Filber of Toronto, the former who operates a lumber camp about five miles west of Millbridge.

This camp is about seven miles from Sanford's. Mrs. Filber related that the howls of the wolves are most pronounced at night, suggesting to her that they were wrangling over the carcass of a deer.

Sanford, in concluding, told of his most exciting experiences with wolves. About three years ago, he was paddling a canoe up the Otter Creek one evening at dusk. He had no flashlight but had two weapons a shot gun and a .22 pistol. Suspecting some wolves might be in the vicinity, Sanford imitated the howl of a wolf. Within a minute, he got the desired response. Sanford continued the dialogue and other wolves were heard from on the other side of the creek.

No Pelts

In a short time, Sanford was aware of a number of wolves travelling along the shore and giving vent to a blood curdling chorus.

"You'd swear there were fifty of them," solemnly remarked Sanford. "As I had no flashlight I of course could not count them. I fired two charges of buckshot with my 12 guage shot gun and eight shots out of my .22 pistol to end the chorus. The next morning, I came to the spot expecting to find at least two or three good pelts but never a hair could I find. I must have aimed too high. I really think if I had not these weapons with me I would have been attacked for I had to land at a portgage near where they had congregated."

Whether this veteran bushman is able to imitate a wolf and fool the anmials is the only question mark in the yarn.

—BUY VICTORY BONDS—

Peace Attempts Made

LONDON, Oct. 28 (AP). —Pope Pius has intensified his efforts to bring about a peace, the Vatican radio said yesterday as other advices indicated Roman Catholic bishops in Germany and Northern Italy are preparing conferences to reasons unannounced.

Russian armies are crumbling the whole Axis southern Ukrainian front. Radiating lines in the map ABOVE indicate the rapid advance of the Red armies in the last few days beyond Melitopol, Dnepropetrovsk in the Dnieper bend, and at Krivoi-Rog.

Personalities In Sir Harry Oakes' Murder Case

Pictured are three personalities in the Oakes murder mystery which has captured the imagination of newspaper readers throughout the western hemisphere. Count Alfred de Marigny, LEFT, is now on trial in Nassau, Bahama Islands, for the murder of his father-in-law, Sir Harry Oakes, wealthy Canadian gold mine operator, whose fatally beaten and burned body was discovered last July in his bedroom at Westbourne, the Oakes' seaside estate near Nassau. Second from LEFT is Lady Oakes, widow of the slain man. RIGHT, is the Hon. Godfrey Higgs, chief defence counsel in the De Marigny trial.

Eighth Army Consolidates New Positions

By WILLIAM STEWART
Canadian Press Staff Writer

WITH THE 8TH ARMY IN ITALY, Oct. 25 (Delayed) — (CP Cable).—Eighth Army forces consolidated their newly-gained positions northwest of the wide Biferno valley today (Monday) after breaking into German defences strung along the heights and dominating the important river line.

Infantry, moving slowly across country and negotiating with difficulty the rough ground, followed patrols into half a dozen towns which had been suddenly abandoned by the enemy during the early hours of Sunday.

Practically the only opposition the Germans offered to this forward movement was mortar fire employed at extreme range and our troops were able to walk into the objectives with a minimum of shooting.

The troops marched first through the town of Spinete, wracked by a concentrated artillery attack Saturday. Patrols sent out Sunday found the town empty. The infantry formation was also unopposed as it mounted the high ground beyond the Biferno which was one of the series of natural defence lines in this mountainous area where the fighting has been going on since the Royal Canadian Regiment of the Canadian 1st Division captured Motta October 2.

Use Paratroopers.

Paratroopers took two towns high on the northwest side of the Biferno River and pushed on toward another pair as gunners covered their advance with a heavy fire.

Correspondents watched this attack go forward up the long slope from the brown valley. Our observation post was in a rockwalled cattlepen on the edge of a cliffside village some 2,000 feet above the river.

Germans, from far-off positions, dropped shells and mortar bombs intermittently on various spots in the valley and along the top of its northwest edge.

Allied aircraft hummed through the bright blue sky at a high altitude and looked like specks as they swooped over distant targets, their bombs throwing up big mushrooms of dirt.

Immediately below the cattle pen at the side of a long, wrecked bridge, sappers toiling and looking from the distance like ants completed a gravel diversion and the first vehicles rolled across and on to the valley roads.

But before they crossed engineers carrying long-handled mine detectors walked along toward another wrecked bridge where a second diwrecked bridge where a second diversion had to be built.

The advance was the last stage of defeat of the positions the Germans are believed to have intended to hold by a defence in depth. The collapse of the line was the result of a determined drive by troops who had marched over miles of rough ground, tediously taking out enemy posts one at a time. They were supplied mainly by mule trains which also carried their heavier weapons.

The Germans are expected to pull back to another river line several miles to the rear and will probaby take another stand at a road junction similar to the one from which they have just been driven.

During the last 10 days the 8th Army has been up against two undermanned divisions—the 26th and 29th Panzer Grenadiers — from which they have taken a number of prisoners, including men from occupied countries who were forced to fight in German uniforms.

COBOURG

Navy League's Quota Increased

COBOURG, Oct. 28 —(ENS). — Too many other meetings were going on the same night. Monday, to obtain a large enough attendance to elect officers at the annual meeting of the Cobourg branch of the Navy League. However, a fairly heavy budget of business was disposed of. B. Cannem, field secretary of the Navy League, was on hand and gave a brief talk on the Navy League's requirements this year.

Lorne Anderson, who was chairman of the evening, paid tribute to the work done by T. H. McClelland on behalf of the Cobourg branch of the Navy League. Mr. McClelland suffered a breakdown in health and will be absent from Cobourg for several months.

At the outset of the meeting some attention was paid to the specially-knit stocking of spiral weave which is to be used to combat "immersion" foot among shipwrecked seamen, and in regard to which Cobourg Navy League has been asked how many they can knit.

Basil Walker pointed out that someone had broken into the salvage depot and removed some magazines which were stored there, as well as upsetting piles of magazines. Nine boxes of them had been recently packed by the Salvage committee and sent to Halifax

Mr. Cannem told the meeting that the Navy League in Ontario would be asked to raise twice as much money as last year. Cobourg's quota for Navy Week would be $2,000. He suggested that efforts be made to personally contact selected names.

Ontario was being asked to supply 75,000 ditty bags this year, about one-half of that of the whole Dominion quota. In addition this province would be asked to raise almost half of the cash. Much of it went to merchant seamen. There were more merchant seamen touching Canada's shores than there were Canadians overseas. Speaking of magazines, he urged that they be collected before they were too old for reading. Some magazines were hoarded until they were a year old, he declared.

Ontario's quota this year would be $600,000. Some of it would be going to pay for new hostels and some of it to finance the sea cadets. The sea cadets were really a boys' uplift movement as more than 50 p.c. of the members came from a comparatively poor environment with no new outlook.

MARMORA

Kinsmen Club Elect Committee Chairmen

MARMORA, Oct. 28 —(ENS).— Semi-monthly meeting of Kinsmen Club of Marmora was held in the Public Library on Monday evening, with the president, M. J. Corrigan, in the chair and a full attendance of members. After business matters had been satisfactorily disposed of, the president announced the appointment of chairmen of the various committees as follows:

Milk for Britain, A. W. Drew; Service, W. W. Hilton; Publicity, W. L. Dickson; Social, G. Murray; Sports, W. H. Brown; Bulletin, R. Smith.

Personals.

Mrs. Wesley Grant is visiting relatives in Toronto.

Mr. and Mrs. George Kerr and daughters, Margaret and Kathleen, visited relatives at Thomasburg on Sunday.

COMMERCIAL QUALITY BEEF

A&P STEAKS OR ROASTS

Non-Rationed MEATS and FISH

CHOICE COD FILLETS	lb. 29c
BOLOGNA	lb. 20c
Mac. & Cheese Loaf	lb. 27c
HEAD CHEESE	lb. 21c
MEAT LOAF	lb. 37c
LARGE, ROASTING CHICKENS	lb. 38c
LARGE, FRESH OYSTERS	Doz. 39c
DELICIA LOAF	lb. 43c

BONELESS ROUND STEAK or ROASTS	lb 35c
PORTERHOUSE, SIRLOIN, WING and CUBE STEAKS	lb 37c
BLADE ROAST	lb 25c
FLAT RIB BRISKET	lb 17c
SHORT RIB ROAST	lb 27c
FRESH LAMB FRONTS	lb 21c
FRESH LEGS of LAMB	lb 35c
Shoulder LAMB CHOPS	lb 29c

Speed the Victory
Buy Victory Bonds

BUTTER SILVERBROOK FIRST GRADE	lb. 37c
PASTRY FLOUR SUNNIFIELD	24-lb. 67c
DOMESTIC SHORTENING	lb. 19c
BLACK TEA A & P	4-oz. Bag 17c; ½-lb. Bag 31c
MACARONI BULK	3 lbs. 14c
CATELLI MACARONI READY CUT	1-lb. Pkg. 9c
CATELLI EGG WHEAT NOODLES	2 12-oz. Pkgs. 27c
PALMOLIVE SOAP	2 Reg. Cakes 11c; 3 Giant Cakes 23c

RATION COUPONS VALID
SUGAR Nos. 1 to 18
TEA and COFFEE Nos. 1 to 19
PRESERVES Nos. D1 to D5
MEAT Nos. 17 to 23
BUTTER Nos. 28 to 35

SALT PLAIN or IODIZED	2-lb. Ctns 6c
DOMESTIC SHORTENING	1-lb. Ctn. 19c
SCRUB RUSHES	12c
IVORY SOAP	Med. 3 Bars 17c; Large 9c
P & G SOAP	3 Bars 13c
SUPER SUDS	Pkg. 20c
WHITE BEANS BULK	3 lbs. 14c
ROLLED OATS BULK	3 lbs. 13c
RICE ROUND GRAIN	lb. 11c
GRAN. SUGAR	5 lbs. 39c
BAKER'S COCOA	1-lb. 26c
FRY'S COCOA	½'s 19c

Ann Page Vitamin B
CANADA APPROVED
BREAD
•WHITE •WHOLE WHEAT •CRACKED WHEAT
2 24-oz. Loaves 15c

A & P COFFEE
Finer, Fresher Flavour

BOKAR	Vigorous and Winey	1-lb. Bag 35c
8 O'CLOCK	Mild and Mellow	1-lb. Bag 31c
RED CIRCLE	Rich and Full Bodied	1-lb. Bag 27c

(2 Coupons, 1 Pound)
(1 Coupon, ½ Pound)

FRUITS & VEGETABLES

P.E.I. POTATOES	10 lb 28c; Bag 1.99
CABBAGE	Each 7c
TURNIPS	2 lb 5c
CALIFORNIA RED EMPEROR GRAPES	2 lb 33c
LOUISIANA YAMS	2 lb 15c
MISS. GREEN BEANS	lb 21c
NO. 1 BAXTER APPLES	6 Qt. 53c
MacINTOSH APPLES	6 Qt. 57c
SPINACH	3 lb 15c
CELERY HEARTS	2 Bunches 15c
CARROTS—Bulk	4 lb 15c
COOKING ONIONS	3 lb 19c

OXYDOL	Large Pkg. 22c
SILVER GLOSS STARCH	Pkg. 10c
ODEX SOAP	2 Bars 11c
CHIPSO	2 Large Pkgs. 43c; Giant Size 49c
HAWES' WAX	1-lb. Carton 45c
BEANS AYLMER DEHYDRATED	9c
IVORY FLAKES	Large Pkg. 22c; Small Pkg. 2 for 17c
QUICK QUAKER OATS	Small 2 for 13c; Large 19c
SHOPPING BASKETS	14c
NEWPORT FLUFFS	Med. 25c; Large 39c
PATTERN'S WORCESTER SAUCE	6-oz. 10c
D.B. CLEANER	10-oz. Ctn. 14c
A. & P. BAKING POWDER	1-lb. 15c; 5 lbs. 69c
GILT EDGE FLOUR	24-lb. Bag 59c; 98-lb. Bag 2.29
DALTON'S SAUCE	6-oz. 9c
QUAKER CORN FLAKES	2 Pkgs. 15c
QUAKER MUFFETS	2 Pkgs. 17c
Grape Nut Flakes	2 Pkgs. 17c
BREX	Pckg. 24c
EXTRACT VANILLA	8-oz. Battle 9c

A & P SUPER MARKETS
Owned and Operated by The Great Atlantic & Pacific Tea Co. Ltd.

YOUNG'S POINT

Red Cross Elects Officers At Annual Meeting

YOUNG'S POINT, Oct. 28 — (ENS). — The Young's Point Red Cross Society held its annual meeting in St. Aidan's parish hall with thirteen members and two visitors attending.

Mrs. G. K. Fraser, honorary president, took charge and also presided for the election of officers. Mrs. Fraser gave a short talk on Red Cross work and complimented this unit in their progress.

The various reports were then given; Mrs. Elmer Johnston—the secretary's; Mrs. Malcolm Harvey—the treasurer's, which showed a substantial balance with which to commence another year's work.

Mrs. David Darling, work convener, reported that from Oct. 15, 1942, to Oct. 21, 1943, the following had been shipped: 4 long-sleeved sweaters, 19 pr. long seamen's socks, 16 pr. service socks, 8 pr. gloves, 20 pr. mitts, 2 helmets, 3 scarves, 5 wool afghans, 1 shelter shawl, 30 pr. of pyjamas with 10 pr. extra trousers, 15 nightgowns, each with a hankie, 15 utility bags for girls in the service, each containing: toilet soap, tooth brush, tooth powder, soap flakes, cold cream, safety pins, straight pins, needles, wash cloth, kleenex, comb, pencil and stationery. For the Russian Relief—1 man's overcoat, 2 children's dresses, 1 pr. baby's socks, 1 boy's sweater, 1 beret, parcel of used ladies' clothing, 1 child's jersey suit and a bundle of fur. 9 pairs of socks have been given local boys enlisting since last October.

Mrs. William Scollard, quilt convener, reported on quilt tops and quilts donated and quilts made during the year and that 22 quilts had been shipped to Lakefield in the Society's year.

New Officers

Mrs. Victor Young, convener of the nominating committee, presented the following slate:

Honorary president, Mrs. G. K. Fraser; president, Mrs. George Douglas; 1st vice-president, Mrs. Andrew Wilson; 2nd vice-president, Mrs. R. Nicholson; 3rd vice-president, Mrs. Earl Dixon; secretary, Mrs. Elmer Johnston; treasurer, Mrs. Malcolm Harvey; works convener, Mrs. David Darling; quilt convener, Mrs. William Scollard; cutting committee, Mrs. R. Nicholson, Mrs. M. Harvey and Mrs. H. Lytle; membership, Mrs. Cecil Petton; finance and salvage, Mr. Arthur Morris.

Mrs. Douglas returned to the chair and votes of thanks were passed on the work and accomplishments of the past year, especially to helpers out of the district, who were: Mrs. Frederick and Mrs. Jackson of Peterborough, Miss Noreen Fraser of Burleigh Falls, Mrs. MacDougall of Kingston and Prof. and Mrs. Woodcock of Toronto.

Mrs. S. Trude of Lakefield gave a talk on Home Nursing and pointed out that a class on home nursing was being held in Lakefield in the near future.

Afternoon tea was served by the Young's Point members.

—BUY VICTORY BONDS—

Workers End Walkout

BUFFALO, N.Y., Oct. 28 (AP)—Approximately 1,500 employees of the Worthington Pump and Machinery Corporation voted yesterday to end immediately an unauthorized walkout which began Saturday, said Joseph T. McNichols, district director of the C.I.O. United Steel Workers of America.

—BUY VICTORY BONDS—

Made Round Trip

TORONTO, Oct. 28 (CP).— Mrs. Gertrude Baskine, believed the first woman to travel the length of the Alaska Highway, is in Toronto with a memory of washing her face in orange juice as the one bitter recollection of a 1,800-mile trip from Edmonton to Fairbanks, Alaska, by jeep, caterpillar tractor, truck, horseback and plane.

Nazis Still Reel

The Soviet radio reports that Russian troops are dislodging the Nazis from town after town in their march on Kiev, capital of the wheat-rich Ukraine. Another Red army has fought its way to within 28 miles west of Gomel, capturing six strongholds and killing 3,000 Nazi troops.

British Drive Tank Through Volturno River

"Sherman" tank manned by British wades Volturno river at Grazzanise, Italy.

Prosperity Wave Troubles Newfoundland

By JOHN LEBLANC
Canadian Press Staff Writer

ST. JOHN'S, Nfld., Oct. 28 — (CP).—War has brought good times to Newfoundland, but this artificial prosperity in a people that has always had a low living standard is posing some post-war problems for the men running the affairs of the ancient colony.

For a country that was in such dire financial straits 10 years ago that it had to yield up responsible government and its Dominion status, Newfoundland has come a long way. Where it couldn't meet its bonds interest in 1933, it now is lending millions to the Mother Country to help prosecute the war.

The island's strategic position astride the northern sea route to America, has brought it to the crest of the economic wave. When the United States took over a hemisphere defence base in Newfoundland, American forces flooded into the country. Canadian servicemen, too, have long had establishments here.

Wages Triple.

Thousands of Newfoundlanders have been hired to work on Canadian and American projects. And where a few years ago they considered $300 or so a satisfactory return for a season's arduous work on the fishing banks, they can make double or triple that without difficulty ashore.

Those who remain loyal to the fishery are doing better, too. The catch is good, and they can market all the produce at good prices. Fish from Newfoundland is being shipped in quantity as far away as Portugal. Right now, an agreement is being negotiated with Spain.

The new-born well-being in Newfoundland has aroused a clamor in some quarters for a return of responsible government. However, the concensus here seems to be that Britain, before taking this step, will wait until the war prosperity bubble has been deflated and Newfoundland has demonstrated its ability to grapple with conditions in the post-war world.

Friends Give Farewell Party

APSLEY, Oct. 28 — (ENS). — Members of the Apsley branch of the W.I. gathered at the home of Mrs. Chesel McColl to enjoy a social evening Monday.

The women worked at knitting, chiefly, while spending the evening together. The highlight being the reading of a farewell address to Mrs. C. Smith. This had been composed in verse by one of the members and was read by Mrs. Roland Tucker. A linen table cloth being presented by Mrs. W. Lean.

Mrs. Smith is a charter member of the W.I. and has been president for two years. She has been an untiring worker and will be missed. She thanked the members for their gift as well as for their loyalty to her during her term of office and asked for their same co-operation with the new president. Mrs. McColl served lunch.

Personals

Donna Lean is back at school again following her operation in Nicholls Hospital.

Mrs. H. Everett, who has been a patient in the local Red Cross Hospital, has returned to her home in Chandos.

Mr. and Mrs. Ralph Crossley of Haliburton were in the village on Sunday.

Miss Jean Nichols of Peterborough spent the week-end at her home here.

Fred Tanner of the R. C. A. F. stationed at Trenton is at his home here on sick leave.

Visitors to Peterborough recently included Mrs. F. McFadden, Tom Hales, W. Lean, Vernal Windsor, D. Brown, Chesel McColl and Charles Smith, Mrs. S. Brown, Elaine Brown, Mrs. V. McFadden, Mrs. W. Everett, Mr. and Mrs. Ross Reynolds.

—BUY VICTORY BONDS—

Make It Legal

OTTAWA, Oct. 28 (CP). — The Prices Board announced last night amendment of ration regulations to permit neighborly exchanges of rationed goods that are lawfully acquired. Previously gifts, loans or exchanges of rationed commodities had been prohibited as a "necessary provision" to minimize opportunity for "deliberate abuses and evasion of regulations.

—BUY VICTORY BONDS—

Safety Contest

TORONTO, Oct. 28 (CP). —The Automotive Transport Association of Ontario announced last night all public commercial vehicle drivers who have driven at least 10,000 miles without accident in each of the last five years are eligible to enter a safety contest sponsored by the association's legion of safety. Harvey Kaster of Walkerton, who had driven 930,900 miles without accident, won the award last year.

Strike Still Unsettled

3,600 Aluminum Workers Make New Demands

SHAWINIGAN FALLS, Quebec, Oct. 28 — (CP). — This fourth day of a labor dispute involving about half the Aluminum Company of Canada's 3,600 employees, saw no sign of settlement and disclosed new demands by the workers. Meanwhile only one of the two plants is operating.

Philip Cutler, labor organizer, told a meeting of American Federation of Labor members who precipitated the walkout, that the Shawinigan workers should be paid wage increases of five cents an hour to bring rates to the level of workers in the Arvida, Que., plants. He also thought the workers should get time and a half for overtime after eight hours and an increase in the cost of living bonus. In their original demands the workers asked the number of pots attended by each man should be cut to five in conformity with what they said applied in other plants.

Mr. Cutter added that Arvida workers were "in full sympathy" with the Shawinigan workers and if necessary they "will take action too." He did not elaborate.

The rival National Syndicate Union which has a jurisdictional contract, valid for another six months, has continued to urge its members to stay on the job.

PLAINVILLE

Young People Attend Banquet

PLAINVILLE, Oct. 28 (ENS). — The Young Peoples' Society of the Plainville United church held their annual banquet with one hundred members and friends present, who partook of a delicious supper served by the young women. The tables were tastefully decorated with Hallowe'en colors.

Mr. Allan Dines was toastmaster for the evening, and among numbers on the program were piano duets by Misses Evelyn Carruthers and Valida Minifie and Mrs. Stuart Herriott and Miss Evelyn Brisbin; a vocal duet by the little Misses Margaret and Marian McKinlay. The toasts were proposed by Edgar Buttar to the women with response from Miss Evelyn Carruthers; to the men by Mrs. Louis Buttar with response by Mr. Kenneth Curtis, and to the Young People by Mr. Glen Cole.

Rev. M. C. Fisher introduced the guest of the evening, Rev. W. R. Archer of Grafton. Mr. Archer spoke for a short time and his remarks were timely and much appreciated. As only a few at the banquet had seen the picture, "John Sterling," Mr. Archer gave a synopsis of it and brought several suggestions for livelier activity in the Young Peoples' groups. The amount of $35 was received to add to the Y.P.S. treasury.

Personals

Mr. and Mrs. Leslie Carruthers have received word from their son, LAC. Malcolm Carruthers, that he is now stationed at Gaspe, Quebec.

Trp. Donald Herriott of Camp Borden spent the week-end with his parents here and his wife in Port Hope.

—BUY VICTORY BONDS—

Launch Corvette

KINGSTON, Oct. 28—(CP)—H.M.C.S. Frontenac, a Corvette built at the Kingston Shipbuilding Company, was commissioned and dedicated here yesterday at a ceremony attended by Navy Minister Macdonald, who said management and workers of Canadian shipyards may be "justly proud of the great shipbuilding effort of Canada in this war."

Mobile Air Unit Latest Allied Venture

By ALLAN NICKELSON
Canadian Press Staff Writer

WITH THE TACTICAL AIR FORCE IN BRITAIN, Oct. 28 (CP)—Grimly stripped for total war that makes a mobile air unit a necessity, the tactical air force never clambers from its battle dress. Designed to move forward with invading army, it wakes up under canvas to fight the enemy in the skies.

When the time comes for the Allied forces to breach the enemy's Channel defences, the T.A.F. will be ready to move into advanced airfields under any conditions. Its personnel has been under camouflag'd canvas in England for months, existing in backwoods style and ready to pack equipment, including plane runways, on a moment's notice and speed to a new location.

Their training during the past summer has been invaluable, but so tough it has no place for squeamish unadaptables.

At one field, containing Royal Canadian Air Force Mustang fighter squadrons, conditions are about the same as those throughout the force. Here there is a canvas village of tents, trucks and trailers where the accent is off dress and formality.

Cahuck Pilots.

While men of the R.A.F. regiment guard the field from air attack, such pilots as Flt.-Lt. Dick Manser of Sault Ste. Marie, Ont., wait the call to action in the dispersal tent or gossip over a beer in the canvas mess. They eat in a large tent from tin plates and the food is served right from cooking pots.

Usually, two or three airmen share one tent but as many as six ground crewmen manage to squeeze into one. Washing and shaving are performed in the open.

Water is distributed by bowsers, trucks which normally carry gasoline. Each T.A.F. field rigs up its own electrical system.

There's not much shortage of anything except enemy fighters. Mustang pilots complain their reconnaissance job is getting too methodical because of lack of opposition. The main worry, they all agree, is flak.

—BUY VICTORY BONDS—

Reserves Have Workout

BANCROFT, Oct. 28 (ENS). The officers and N.C.O.'s of "A" Company of the 2nd (R) Bn. Hastings and Prince Edward Regiment, Bancroft, left Sunday morning by bus for Batawa where they were joined by officers and N.C.O.'s of other companies of the Regiment and from there spent the morning on a tactical scheme. Later in the afternoon they assembled in Trenton, taking part in the Victory Loan parade.

American Eagles Operate From Aboard Victorius

Her deck lined with U.S. navy fighters and torpedo bombers, the British aircraft carrier H.M.S. Victorious rides at anchor in the harbor at a South Pacific base. This British veteran of almost every sea has operated with the U.S. Pacific fleet for several months now, taking part in offensive sweeps against the enemy in the Coral Sea, southwest and midwest Pacific areas. While American flying crews operated from the Victorious her own fliers were based aboard an American carrier—an interesting "exchange" of personnel.

Must Deduct

OTTAWA, Oct. 28—(CP)—Income tax authorities reminded Canadian housewives last night that if they employ domestic servants, even the woman who comes in to do the weekly wash, they are considered "employers" and must make income tax deductions.

—BUY VICTORY BONDS—

Leads Class

ST. THOMAS, Oct. 28—(CP)—AC2. A. A. Burmaster of North Bay was one of six airmen awarded honor certificates yesterday for leading classes at the R.C.A.F. Technical Training School here.

BUY BONDS SPEED THE VICTORY
"SALADA" TEA

OGILVIE MINUTE Oats
Enjoy the Better Flavour and Extra Nourishment of Canada's Best Whole-Grain Cereal
It's "OGILVIE" It's GOOD!
The OGILVIE FLOUR MILLS COMPANY LIMITED

INDEPENDENT
Do Your Part on the Home Front
BUY NOURISHING FOODS FOR YOUR FAMILY!
And Remember You Can Always Get the Best When You Deal With Peterborough Independent Food Stores
HANDY AMMONIA - - - Pkg. 5c
Lend to hasten the day of Victory!
Speed the Victory!
Back our gallant fighters. They're smashing the pill boxes and clearing the way. Buy 5th Victory Loan Bonds to give them the tools to finish the job. They're counting on you: don't let them down. Buy and speed their Victory!
FRESH MEATS
GRADE A, MILK FED Chickens - - lb 39c
ROLLED Prime Rib Beef - lb 43c
FRESH and SMOKED FILLETS
ROMAN MEAL - - - Pkg. 29c
NEILSON'S COCOA - 1-lb. Tin 29c
MAPLE LEAF LARD - 1-lb. Ctn. 19c
FRESH FRUIT & VEGETABLES
Grapefruit - 2 for 37c
Parsnips, Carrots,
Turnips - - - lb 5c
Potatoes - - Peck 42c
INDEPENDENT FOOD STORES
J. WILSON, Sherbrooke St. Dial 7615
LATIMER'S, McDonnel at Aylmer. - 3586
HARRISON'S, Parkhill at Water. Dial 4531
M. BRAUND, Chamberlain St. Dial 3564
MRS. H. HUMPHRIES, Lock St. Dial 4935
H. S. POWERS, 340 George. Groceries Only Dial 5323
CROWE'S GROCERY, Armour Rd. Dial 9787

The RATIONAL CHOICE
RED ROSE QUALITY Makes COUPONS GO FURTHER
RED ROSE TEA & COFFEE

For a Quick Supper
EGG WEAT NOODLES
EASY TO PREPARE
CATELLI EGG WEAT NOODLES
RECIPES ON EVERY PACKAGE
CATELLI MACARONI PRODUCTS

Sign New Pact To Send More Supplies To Russia

LEFT to RIGHT, Vincent Massey, Canadian High Commissioner; Theodore Gussev of Russia, and John Winant, U.S. Ambassador to Britain, are shown as they signed a pact which will increase lend-lease supplies from Canada, Great Britain and the United States to Russia.

Outboard Team Secures 2747 Pinnage

Westclox were hitting the pins with a vengeance in the Ladies' City League at the Duffus Alleys Monday night, piling up a team total of 2939 in taking three games from the Five V's. Sparked by A. Livingston with 639 and Marg. Hawthorne with 622 the Big Bens hit four figures twice, rolling 1008 in the second game and an even 1000 in the last.

Here are the scores for the night:

Westclox (3)				
A. Anderson	200	185	197	582
A. Livingstone	201	237	201	649
I. Bullock	185	166	182	533
M. Hawthorne	203	195	222	620
M. Selkirk	142	225	198	465
	931	1008	1000	2939
Five V's (0)				
T. Hewitt	152	202	154	508
R. Hunter	133	136	141	410
M. Wood	145	188	133	466
M. Payne	98	137	177	412
Dummy	125	125	125	375
	653	788	730	2171
Brintons (3)				
M. Batley	262	193	171	626
D. Le Vallee	120	171	178	469
P. Hawthorne	198	197	118	493
E. Basciano	261	219	155	635
M. Sanderson	139	203	204	446
	980	863	826	2669
Beavers (0)				
H. Plews	171	167	222	560
S. Crawford	114	133	160	407
M. Richardson	134	129	131	394
A. Johnson	125	...	...	125
E. Rae	179	192	153	524
C. Hope	...	201	129	330
	723	822	795	2340
Maple Leafs (2)				
I. Penrose	254	212	152	618
H. Hunt	126	101	139	366
J. Weir	196	166	147	509
F. MacMillan	139	127	128	394
O. Scott	173	129	204	506
	888	735	770	2393
Generals (1)				
H. Delahaye	170	195	124	489
K. Rainey	155	122	...	277
L. Condon	157	215	149	521
K. Lowes	126	...	160	286
D. Pearson	187	226	131	544
M. Gimblett	...	143	107	250
	795	901	671	2367
Lucky Strikes (1)				
G. Worton	141	205	234	580
M. Graham	207	99	144	450
G. Patterson	184	213	281	678
A. Holt	129	172	118	419
E. Copping	211	148	154	513
	872	837	931	2640
Commandos (2)				
M. Millar	155	187	213	555
H. Menzies	167	241	301	709
D. McArthur	105	...	175	280
H. Hunt	181	106	...	287
R. Pearse	171	208	230	609
M. Bailey	...	150	124	274
	779	892	1043	2714
Corvettes (2)				
M. Goldie	158	164	259	581
V. Watson	184	169	204	557
M. Menzies	178	137	220	535
P. Rehill	122	151	149	422
M. Johnson	220	230	172	622
	862	851	1004	2717
Outboard Marines (1)				
F. Margueratt	139	224	203	566
K. Calladine	162	203	163	528
M. Timm	167	149	206	522
G. Milliken	200	213	182	595
B. Goldie	175	203	158	536
	843	992	912	2747

Grove School Soccer Eleven Blanks T.C.S.

A soccer game played at the Grove School Monday resulted in a 2-0 win for the Grove team over T.C.S. The game was verly evenly contested, and the final score bore no resemblance to the keen play that both sides used.

Both goals for Lakefield were scored in the first half. The first came following a nice play by the forwards, Gibson beating Vandenburg cleanly. Not long after Cummings of Lakefield tallied again, making the score 2-0. This score remained until full time.

During the second half, the play was carried up and down the field. Hogarth had Carey beaten but failed to put the ball in. Similar chances came for each side.

Outstanding on the Grove team were Wilford, Gill, Gibson and Cummings, while for the Port Hope team Wyman and Hogarth played very well.

Lineups:

Grove: Insides, Cummings, Wilford; halves, Tusting, Ross, Head; wings, Bang, Gill; defence, Macnaughton I, Macnaughton II; goalie, Carey; centre forward, Gibson; subs, Barron, Young, Faulkner.

T.C.S.: Insides, Hunloke, Ketchum; halves, Potter, Gill, Tessier; wings, Foster, Hogarth; defence, Maklem, Mackenzie; goalie, Vandenburg; centre forward, Wyman (captain).

Premier Gives 4 Conditions For World Order

NEW YORK, Oct. 28 — (CP).— Prime Minister ackenzie King, in a message delivered for him last night before the 30th National Foreign Trade convention, pledged Canada to the support of principles looking toward removal of international fear, lowered world tariffs and establishment of machinery to maintain international monetary stability and provision of credit.

The message was read by Brooke Claxton, Liberal member of Parliament for Montreal St. Lawrence-St. George, and Mr. King's parliamentary assistant.

The Prime Minister laid down four conditions which he said were needed to develop world trade and bring prosperity and employment:—

1. International relations of the kind that exists between Canada and the United States and the countries of the British Commonwealth so Nations will not be driven by fear of attack to cut themselves off from world trade;

International Plan

2. International agreement for the progressive, annual reduction of tariffs until agreed levels are reached, so business may look ahead and plan with confidence in stability;

3. "Functional" machinery to carry on necessary arrangements among nations, including maintenance of international monetary stability and provision of credit;

4. Domestic policies to provide maximum employment and production, and prevent inflation.

"These four conditions can be realized," the message said. "What a boon to mankind if they were. The government is prepared to work to these ends with other nations."

Commenting on his third condition regarding establishment of functional international machinery, Mr. King said:—

"To accept representation on an international agency authorized to make decisions which would ensure their security and prosperity is not to be regarded as a surrender of sovereignty.

"If that is a surrender of sovereignty the common people of the world are looking for more surrenders of sovereignty."

OMEMEE

Institute Appoints Delegates To Toronto

OMEMEE, Oct. 28 — (ENS). — The monthly meeting of the W. I. was held at the home of Mrs. Fred McBain with about 30 members and visitors present. The president Mrs. McPherson was in the chair, and roll call was responded to by each member bringing a pieced block for a quilt. The minutes of the last meeting were read. The committee for the supper reported $32, the quilt committee reported a quilt to be quilted, the flower committee reported on sick, and Mrs. Woods was added to the committee to bring fruit to the sick. Mrs. Thurston and Mrs. Everson were put in to attend the convention in Toronto as delegates.

Mrs. MacPherson is to be the convener on the committee to make money for the Red Cross.

The program followed, consisting of a reading by Mrs. Ackerman, a recitation by Mrs. R. Cornwall, a reading by Miss Florrie Sloan, and a reading by Miss Alta Moncrief on the Northland Community singing by the members took place with Mrs. Woods at the piano. Mrs. A. Rutherford read a piece on Thanksgiving. Mrs. McBain recited "An Inventor's Wife.

Lunch was served by Mrs. Williamson and Mrs. Cornwall.

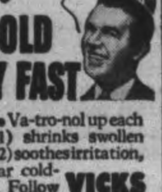

a few drops HIT HEAD COLD MISERY FAST

Put 3-purpose Va-tro-nol up each nostril. It (1) shrinks swollen membranes, (2) soothes irritation, (3) helps clear cold-clogged nose. Follow directions in folder. VICKS VA-TRO-NOL

For Christmas OVER THERE

November 1st is the last mailing date to catch Christmas overseas. So mail that Waterman's *now*—the gift of gifts for men and women of the services... Light, compact, specially designed to meet service requirements of Navy, Army and Air Force—a pen that's always tough, always fit, always ready for action.

Speed the Victory

The "COMMANDO"

The pen that's built for service

$5.95

Excise Tax Included

Waterman's

THE PEN ON ACTIVE SERVICE

Drillon, Benoit Missing From Canadiens

By HAROLD FREEMAN
Canadian Press Staff Writer

MONTREAL, Oct. 28.—(CP).—It looks as though Montreal Canadiens will have a hockey team this year.

In fact they might turn out to have a championship team.

Canadiens were sixth in 1941 and '42 and fourth by a single point last March, but barring accidents they ought to be "considerably higher" in the N.H.L. this season.

So far Canadiens have been less hard-hit than most of the other clubs. They have lost two stellar right wingers in Joe Benoit and Gordie Drillon but aside from that most of the changes have been for the better.

Right wing remains the paramount problem of Coach Dick Irvin but even there he's not too badly off and there are reports that the situation will be still further improved before the season's opener against Boston Bruins Saturday night.

Paul Bibeault is missing from goal, but in his place Irvin has a choice of Bert Gardiner, Bill Durnan of the Quebec Senior Hockey Leaglue Royals, and 17 year old Jerry McNeil from Quèbec.

Canadiens have two experienced defence combinations in Glen Harmon, Mike McMahon, Butch Bouchard and Leo Lamoureux.

Up front are most of the better players of last season except for Benoit and Drillon, plus a small but select band of newcomers. Irvin has Buddy O'Connor, Gerry Heffernan, Ray Getlief, Murph Chamberlain, Toe Blake, Charlie Sands, Elmer Lach, Dutch Hiller, and Maurice Richard from last year's squad.

Majeau a Comer.

He also has Fernand Majeau of the Q.S.H.L. Royals, Larry Reardon, Bobby Walton and possibly Phil Watson of the Rangers, for home games, if negotiations with Rangers work out right.

Majeau has been one of the finds of the year in practice, and rounds out a hard-working line with O'Connor and Heffernan. Reardon, brother of Terry, has been working well with Chamberlain and Getliffe. Walton, who has just joined the club, may be used to plug one of the holes on the wing.

If the Watson deal works out, he'd probably tie in with Toe Blake and Elmer Lach for one of the most powerful lines of the season.

But there may be problems aplenty before the season ends, and Irvin isn't going out on any limb about his charges' chances. He says: "Around about next March I think I'll have a pretty good idea of how we stand."

—BUY VICTORY BONDS—

C.C.F. Member Joins Armored Corps

WINDSOR, Ont., Oct. 28 (CP). —A. Nelson Alles, C.C.F. M.P.P.-elect for Essex North, has joined the Royal Canadian Armored Corps, he announced to-day on his arrival here from London, Ont., on a 48-hour leave.

Mr. Alles said he completed enlistment in the Army Tuesday To-day he returned to be struck off the strength of the Essex Scottish (Reserve) unit here.

He said his enlistment followed receipt of a call-up notice after he had twice been rejected by the armed forces when he previously attempted to enlist.

SPEED THE VICTORY

That boy of yours has been gone a long time. He and his fighting comrades are now surging forward to Victory. Help speed that Victory and his return to his place in your heart and home. Every dollar counts. Buy Victory Bonds. Buy them for your absent boy; buy them for your future. *Lend* ... to restore the family circle.

BUY BONDS!

5TH VICTORY LOAN

Sponsored in the Interests of the Fifth Victory Loan by

VOGUE LADIES' WEAR

186½ Charlotte St. Phone 4269

Surprise Salute To Admiral

Admiral of the Fleet Sir Andrew Cunningham, LEFT, top naval commander in the North African war theatre, shares a joke with General Dwight D. Eisenhower, commander-in-chief in the area, as they stand together at Allied force headquarters in North Africa during a surprise farewell salute to Admiral Cunningham.

TRAINING CAMP NEWS FLASHES

By The Canadian Press

Any time conversation lags at the National Hockey League training camp of Toronto Maple Leafs in St. Catharines, Ont., defenceman Walter (Babe) Pratt usually can be depended upon to fill the gaps. His particular delight is ribbing the three members of Toronto's "Midget" line—Zip Thompson, Sam McNabney and Ed Harding—who are expected to wind up with Toronto Marlboros in the Junior Ontario Association.

"You know what?" Pratt asked. "I'm gonna cuff one guy so hard the whole line will fall down."

Reports from Winnipeg, on the other hand, indicate lighter stuff is out at the New York Ranger camp. The Ranger youngsters are sticking strictly to business in an effort to obtain a place on the team.

Montreal Canadiens are reported seeking the services of Phil Watson in exchange for Charlie Sands and Dutch Hiller, Watson works at the Fairchild Aircraft plant in Montreal and would be available only for games in Toronto and Montreal.

Tony Bukovich, 25-year-old centre from Nainesdale, Mich., apparently has earned a regular berth with Detroit Red Wings. A star pitcher, Bukovich was voted the most valuable sandlotter in the Detroit Amateur Baseball Federation last summer.

—BUY VICTORY BONDS—

Tanker Sunk

CHUNGKING, Oct. 28 —(AP).— American bombers sank a 150-foot Japanese tanker off the west coast of Hainan Island Monday, a communique said today.

The bombers also blasted a 250-foot freighter in the same area, leaving it sinking at the stern and listing badly, the bulletin said.

Trenton Boxers Take 3 Out Of 4

TRENTON, Ont., Oct. 27 (CP)— Trenton Air Force boxers won three of the four principal bouts in an Army-Air Force boxing show presented at the Trenton R.C.A.F. camp last night.

One knockout was registered when LAC. Joe Genovese, Trenton and Tpr. Simeon Waithe of Borden, drew the most applause as the boys slugged it out for a six-round draw.

Sgt. Jerry Blanchard, Trenton, gained a narrow win over Sgt. Bob Robinson, the Army featherweight champion, while Flt. Sergt. Hub Smith, R.C.A.F. was awarded a close decision over Tpr. Johnny Rice.

Pte. Walt Hicks of the Kingston Arms pounded out a win over Tpr. Kurluk of Borden.

—BUY VICTORY BONDS—

Father Of 13

TORONTO. Oct 28 (CP)—Clement Thistle, father of 13 children and assistant foreman of the wood shop at the small arms munitions plant in suburan Long Branch has purchased a $200 Fifth Victory Loan Bond which he will pay for at the rate of $8 a week for six months.

War Prisoners Cut Fuel Wood

OTTAWA, Oct. 28 (CP). —New prisoner-of-war camp to accommodate 400 prisoners engaged in cutting fuel wood is being built in Riley Mountain National Park in Manitoba, labor department officials disclosed Wednesday.

The camp will be the largest work camp yet constructed in Canada to accommodate prisoners and is in line with a departmental policy of giving priority in the use of prisoners to fuelwood production.

Under this policy companies engaged in cutting fuelwood are given preference over those cutting pulpwood, officials said.

The position of civilian pulpwood workers has been under review for some time following representations by pulpwood and paper companies to have their employees placed in "B" priority. This would bring them within the recent government order "freezing" essential workers in certain industries.

WOMEN PAY BIG PRICE FOR POOR "BLOOD MAKE UP"

You women who feel and look "washed out"—limp and droopy—may be paying the price of hemoglobin shortage in the blood.

The demands of monthly "periods" pregnancy, etc. all conspire to bring about this shortage of the vital red coloring matter in the red blood cells. Try Dr. Williams Pink Pills.

They help increase hemoglobin where there is a shortage of it due to iron deficiency and help chase away that "leaden" feeling of tiredness so often due to this condition. Start your course of Dr. Williams Pink Pills today. Ask your druggist.

LIPTON'S NOODLE SOUP *Mix*

The Quick Soup with the Real Chicken-y Flavour

Try Lipton's Noodle Soup Mix today! See how quickly and easily it's prepared. See how much more soup you get for your money. Taste that delicious chicken-y flavour. Then you'll know why it's the "soup sensation of the nation".

In 7 minutes Lipton's Noodle Soup Mix makes a clear golden soup ... so smooth and appetizing that it tastes like the best slow-simmered soup ever made at home. And remember, Lipton's Noodle Soup Mix is also convenient for sending overseas.

Enjoy this new soup sensation. Ask your grocer for Lipton's Noodle Soup Mix today.

AA17

A PRODUCT OF LIPTON'S

The Packers of LIPTON'S FULL-FLAVOURED (Small Leaf) TEA

Furniture Stores Closing Notice

Commencing October 30th

The following Furniture Stores will be closing Saturday, October 30th at 6 p.m. and will continue to do so each Saturday at 6 p.m. until further notice.

D. Belleghem & Sons 188 Hunter St. Phone 8520	**W. E. Franks** 431 George St. Phone 5974
Cherney Bros. 178 Hunter St. Phone 8392	**Fine's Furniture Store** 186 Hunter St. Phone 3475
A. Comstock & Sons 300 George St. Phone 4663	**Huffman Furniture Co.** 274 George St. Phone 7556
H. Florence Furniture Co. 204 Charlotte St. Phone 7651	**B. Swartz Furniture** 422 George St. Phone 6895

Married In England

Miss Dorothy Thirlwell, daughter of Mr. and the late Mrs. Thirlwell, of Worthing, Sussex, England, whose marriage to Lieut. Albert E. Sayers, son of Mr. and Mrs. Frederick W. Sayers of Peterborough, was solemnized at St. George's Church, Eastergate, Barnham, Sussex, England. Rev. Canon Nash officiated, assisted by the regimental padre.

Girls Enlist In Services For V.A.D. Work

During the past few months the problem of nurses aides has become acute throughout the province and V.A.D. workers, who played such an important role in the last war, are once more coming to the fore in civilian institutions and in military hospitals across the country.

To qualify as a hospital aide, a girl must have her St. John Ambulance certificate in First Aid and either the Red Cross or St. John certificate in Home Nursing. The St. John First Aid is essential, and Miss Mary Greer, Reg.N. in charge of the local Bigade, feels that girls interested in nursing, will in many cases after taking this course, enter V.A.D. work.

A V.A.D. girl assists the Nursing Sisters in military hospitals. She may sign to serve only in her own home town, anywhere in Canada, or Canada and overseas. To qualify as a member of the V.A.D.'s a girl must be between the age of 18 and 44, in good health, without dependent children, and a British subject. They are posted, on 3 months probation, to military hospitals. There they are under the supervision of the Nursing Sisters, and help in the wards. A good chance for advancement is provided, and V.A.D.'s are promoted much the same as the members of the armed forces.

Attached To Navy

There are three members of the Peterborough Brigade in the armed forces at the present time. Agnes Sands and Mary Trotter are in the R.C.A.F. and Gwen Dolman is in the Navy. Miss Dolman, who was home on leave last week, had been stationed at Halifax, and is now at H.M.C.S. Cornwallis.

She loves her work and says it is the greatest experience she has ever had. As a V.A.D. she works in the wards of the hospital, and also takes a course of lectures similar to, but not as extensive as those taken by nurses-in-training. Miss Dolman said that she found her St. John Ambulance First Aid and Home Nursing an invaluable aid to her. Her knowledge of anatomy and circulation, and the practical training in bandaging learned in her St. John work enabled her to grasp more easily the rudiments of the course, and she advanced quickly.

Life in a military hospital is exciting and interesting, Miss Dolman declared and the V.A.D. work offers a great opportunity to girls interested in nursing, and who want to do their bit to relieve the critical shortage of nurses she related. As a V.A.D. attached to a Navy hospital, Miss Dolman has the same privileges as Navy personnel, and has been aboard a submarine, and was also aboard H.M.S. Renown.

Class Beginning

The only class for this winter of the St. John Ambulance First Aid and Home Nursing will commence on Monday, November 1. It will be held in the Salvation Army Hall, and will begin at 8 o'clock. Girls wishing to take this course will register with Miss M. Greer, the local Brigade Superintendent, on the first night. The course is from 8 to 10 weeks in length, and Monday night is the regular meeting night. The two-hour period from 8 o'clock to 10 o'clock is divided into two periods of one hour each. There is one hour for lectures, and one hour for demonstration and practice. Dr. R. A. Kelly will be the lecturer.

—BUY VICTORY BONDS—

Albert Sayers Weds Overseas

The marriage of Miss Dorothy Thirlwell, daughter of Mr. and the late Mrs. Thirlwell of Worthing, Sussex, England, to Lieut. Wilbert E. Sayers, son of Mr. and Mrs. Frederick W. Sayers of Peterborough, was solemnized at St. George's Church, Eastergate Barnham, Sussex, England. Rev. Canon Nash officiated, assisted by the regimental padre. The service was choral.

The bride wore a dress of white satin embroidered with gold thread, a net veil caught with a wreath of orange blossoms, and carried a bouquet of pale pink rosebuds. Her matron of honor was dressed in a period gown of pink, blue and white muslin.

A guard of honor was formed by the groom's old section as the couple left the church.

The reception was held at Roselands, Barnham, Sussex, the home of Mr. and Mrs. E. A. A. Bultitude, friends of the bride.

For travelling, the bride chose a dress of pale pink, and a gray coat and hat.

Fashions

DAINTY APRON

You won't want to take off this charming apron when you open the door to guests. Pattern 9548 can be finished in several ingenious ways, as a glance at the sketches will show you. With ruffles and petal pockets, it's a welcome gift.

Pattern 9548 may be ordered only in sizes small (32-34), medium (36-38) and large (40-42). Small size requires 2¼ yards 35-inch fabric and 6½ yards ric-rac.

Pattern Number ....

Size ....

My Name ....

....

Address ....

I enclosed 20c for postage

Personals and Social News

Mrs. C. R. Banks, 338 Rubidge street, won a $50 bond in a recent radio contest.

◇ ◇ ◇

Friends of Mrs. W. H. L. Mellis will be sorry to learn that she is ill in St. Joseph's Hospital.

◇ ◇ ◇

Mrs. Maude O'Reilly, Lindsay, is the guest of Mrs. Alice Leach, 140 Stanley avenue.

◇ ◇ ◇

Miss Genevieve Kennedy of Enterprise is visiting her aunt, Mrs. P. Devlin of Cricket Place.

◇ ◇ ◇

Miss Alma Blanchard of Peterborough was the week-end guest of Mr. and Mrs. George Nicholls, Campbellford.

◇ ◇ ◇

Mrs. Don Church and son David have returned from Bagotville, Quebec, and are visiting in the city.

◇ ◇ ◇

Lieut. and Mrs. R. G. Darcy, of Moody Field, Georgia, are visiting the latter's mother, Mrs. H. W. Darcy, 353 Downie street.

◇ ◇ ◇

Pte. and Mrs. Herbert J. Pickles, who were married recently in the chapel of St. Anne's Anglican church in Toronto, are visiting Mr. and Mrs. Dorrell, 20 Prince street.

◇ ◇ ◇

Pte. Harold Lewis has returned to Kingston after spending two weeks' furlough with his wife and son. Mr. and Mrs. Lewis celebrated their second wedding anniversary on the day he arirved home.

◇ ◇ ◇

Rev. Dr. G. S. Easton, minister of Trinity church and president of the Bay of Quinte Conference, is in Kingston to attend a meeting of the executive of the Conference Settlement Committee, and meetings of the alumnae of Queen's Theological College.

◇ ◇ ◇

Prior to her marritge, Mrs. Jack Quirk (nee Marcelle O'Donnell) was widely entertained by her friends. Mrs. W. O'Donnell was hostess at a pyrex shower. Mrs. Cyril O'Donnell gave a cup and saucer shower, and Mrs. Fred Whaley a towel shower. Miss Emily Chalupka and Miss Verna Woodcock arranged a theatre party —after which the bride-to-be was presented with a lovely gift. Her associates at Nicholls Hospital also presented her with a gift.

◇ ◇ ◇

Hallowee'n Party

The staff of Zeller's Limited entertained their friends at a Hallowe'en party held at Nick's Riverside Inn this week. Music for dancing was supplied by Mr. A. Tucker and Mr. A. Knott. The highlight of the evening was the grand march, judged by Mr. J. Lewis, the manager of Kresge's Store. The prize for the best costume was won by Mrs. A. Tucker, and Mr. G. Jarvis of Zeller's captured the prize for the best comic costume. Spot dances were won by Miss Lenore Simmons and Mr. Gordon Lee, and Mr. and Mrs. A. Knott. After an evening of dancing a lunch was served.

◇ ◇ ◇

O.E.S. Holds Card Party

The Peterborough Chapter O.E.S. held a successful card party in Paragon Hall on Tuesday evening in aid of the British War Victims and other war funds. There were two draws in the course of the evening. The first, for a quilt, was won by Mrs. Constance Paris with ticket number 217. Mr. George Butts won the other draw, a pair of towels, with ticket number 422. The prizes for the cards went to Mrs. S. Watson, Mr. Cummings, Mrs. F. Dawe and Mrs. H. Watson. Refreshments were served by the refreshment committee The proceeds of the evening, $25. were donated to the British War Victims Fund.

◇ ◇ ◇

Soldiers Have Party

A jolly Hallowe'en party was held on Tuesday evening at the Servicemen's Recreation Centre, where about 300 soldiers from Training Centre were entertained by girls of the Peterborough Women's Service Corps. Games and community singing in charge of Major R. M. Bamsey, the master of ceremonies, were the order of the evening, and all joined in. Those assisting in the musical program were; Joan Pitchford, Lois McBride, Mrs. S. Deyman, Mrs. G. Todd, Mr. A. Thomas, and Mr. Hemsley, who came from Lakefield. Accompanists for the entertainers were Eileen Grant and Mrs. M. McBride. Refreshments were in charge of Mrs. R. Payne.

◇ ◇ ◇

Pickles—Jasko

The wedding too place in Toronto, recently, in the chapel of St. Anne's Anglican Church, of Alberta N. Jacko, daughter of Mrs. J. Humphrys and the late A. Jasko, to Pte. Herbert J. Pickles, Shaw street, son of Mr. and Mrs. John Pickles.

The bride was given in marriage by her uncle, Frank Dorrell, and wore a gown of white sheer, trimmed with satin, a fingertip veil, and carried a bouquet of deep red roses.

She was attended by Miss Ethel Sims of Peterborough who was dressed in a floor-length frock of pink net, a floral head-dress, and carried a bouquet of pale yellow roses. Walter Pickles, brother of the groom, was best man.

At the reception, held at the groom's home, the bride's mother received in a pale two-piece dress, and wore a corsage of red roses. The groom's mother, also receiving, chose a black gown, and wore a corsage of white roses.

Later, the bride and groom left for a trip to Peterborough. For travelling, the bride chose a blue jersey dress with black accessories.

THE STARS SAY ....

By GENEVIEVE KEMBLE

For Friday, October 29

ACCORDING to the lunar transits this day holds splendid promise for promotion preferment, favors, and for the accomplishment of securing future good fortune as well as honorable position. It should be a propitious time for dealing with superiors and those in power for such marks of appreciation. However it is recommended that the rules and regulations, the routine codes, not be lost sight of, lest there be some miscarriage of aspirations. There may be trivial delays or disappointments, but shun petty annoyance or rash words.

Those whose birthday it is have a year in which there may be a happy fulfillment of plans and purposes for placing the future affairs and income, as well as established and secure position in the minds and hearts of superiors, those in position and elders. Promotion, preferment and favors may be forthcoming, but adhere to the codes, lest there be some criss-cross of cherished ideas. In small annoyance shun sharp words or acts prompted by the emotional impulses.

A child born on this day should have many excellent traits and talents attracting the support and substantial returns from employers, superiors or elders. It should shine in their esteem, if it refrains from emotional urges.

DOROTHY DIX

YOUNGEST CHILD ALWAYS MOST FAVORED BY LOVING PARENTS

Mother, Weary of Coercing, Gives Last Born Opportunities Denied Older Youths.

◇ ◇ ◇

DEAR MISS DIX—Why is is that mothers always baby the youngest child in the family, while the rest are disciplined within an inch of their lives? I am the youngest in a family of seven children, all well-bred and well-mannered but me and I was spoiled to death. Never made to do anything I didn't want to do. Everyone made to give in to me.

Today I am 26 and married to the finest man in the world. He has a good job, we have our own home, a car and all the luxuries of life, but I am most unhappy and am utterly lonesome. I have no friends because I have never thought of anyone but myself. I chased others away from me by my mean, selfish disposition. Even my husband says that I have done nothing to keep our marriage intact; that he only stays with me because he loves me, but he doesn't know why he does.

In my saner moments I make resolutions to change, but I don't know where to begin, and I soon fall back into the old habits. All this I blame on my upbringing. Is there any hope for me?

SALLY.

◇ ◇ ◇

Natural For Parents To Favor Youngest Child

ANSWER — Why the youngest child is practically always Mother's white-haired darling, no one knows. Maybe it is because that by the time Mother gets to the end of rearing a big family her good right arm has lost its strength and she is so worn out coercing a lot of headstrong boys and girls along the straight and narrow path, that she just gives up and lets the baby do as it pleases. Or maybe it is because she has gotten to the time of life when the Grandma complex develops, which leads to the cheerful theory that no matter what sort of brats you make of children, they will turn into angels when they are grownup.

Anyway, it is a fact that parents seem to have a peculiar tenderness for their youngest and never subject them to the discipline they gave their older children. This has always been true in all the ages. Even the Bible tells of how aged Jacob made a coat of many colors for little Joseph and "loved him more than any of his children because he was the son of his old age," and that his older brothers were so jealous of their father's partiality to him that they sold him into slavery in a far country. And it was the young prodigal son for whom the father slayed the fatted calf and made a feast upon his return, not the older son who stayed home and did his duty.

In modern times it is just the same. The older boys and girls are put to work as soon as they are out of high-school and the girls, at least, are expected to help support the family, but baby sister goes to college and is given her own car on her birthday. The older sisters were not allowed to have dates until they were almost old maids, but the youngest girl steps out as soon as she pleases, and Papa and Mama don't haul her over the coals for not coming home by ten o'clock. They think it is cute for her to defy them and come and go as she pleases.

All of which is patently unjust, but the older children have played in luck if they only knew it, for they have been given the discipline that makes them fine men and women, fitted to wrestle successfully with the problems of life, whereas the baby has grown up selfish, spoiled and utterly unable to deal with a world that doesn't take her Father's and Mother's attitude towards her. For a brattish child makes always a brattish woman, than whom there is no more unpopular individual.

A woman not long ago complained to me about how cruelly her daughter treated her. The daughter, still a young woman, had been divorced from three husbands with none of whom she could get along, and she blamed her mother for it. "You made me mean and selfish," said the daughter. "You brought me up never to consider anybody but myself and my own pleasure, and no man would stand me. I have never had a friend because I am so overbearing that nobody likes me, and I am the most miserable of people, and you are the cause of it."

And the woman was right. Her mother had made her what she was. She was still a spoiled baby and she would always be a spoiled baby to the end of the chapter. For it is almost impossible for anyone to change the habits and thinking that their mothers have cultivated in them.

◇ ◇ ◇

DEAR MISS DIX — I have a daughter just 15 who is insisting upon getting married. She is in the third grade of grammar school and I want her to finish school, but she refuses to go any more. The boy she wants to marry has nothing but the small salary he earns and they couldn't possibly live on that. She loves to drink and keep late hours. What can I do about her? I have talked to her and threatened her, but it doesn't seem to help any.

WORRIED MOTHER.

◇ ◇ ◇

Discipline of Child Begins at Cradle

ANSWER — Evidently you have been a very lax mother who has let her daughter do just as she pleased ever since she was born, and so you have no authority over her now. You have to begin disciplining children when they are in the cradle. You can't give them their heads until they are 15 and then try to control them. It is too late. So you can't keep your little girl from making this foolish marriage that will ruin her life if she is bent and determined on doing it. She won't listen to you.

But perhaps the boy will. Try to make him realize what a burden a wife will be to him if he marries before he is able to support a family. Sit down and figure out with him how every cent he makes will have to go by buying groceries and rent and clothes and shoes, how driven he will be if he is always in debt, and how he will never have any of the pleasures that a boy of his age has a right to indulge himself in. Maybe if he can see himself the victim of a too early marriage, you can induce him to put it off until he is at least getting a better salary.

◇ ◇ ◇

DEAR MISS DIX—There is a woman members of our family who pitches a tantrum whenever she is crossed in any way. She goes into a rage, screams at the top of her voice. waves her arms and stamps her feet, puts on a regular show, and makes herself so obnoxious that we all walk on eggs for fear of rousing her and precipitating such a scene.

Our mother spoiled her and she always had her own way. Now since Mother is gone she is very much worse and puts no restraint on herself whatever. I think she acts exactly like the town bully who swaggers about threatening to fight and thereby keeps everybody terrified. What would you do about our sister?

TROUBLED.

◇ ◇ ◇

ANSWER—I have always believed that a family could cure the member who kept the household terrorized by throwing a hysterical fit in order to get what she wanted, by giving her a dose of her own medicine. Give her a scare by affecting to believe that she has suddenly gone crazy and that you are about to commit her to an asylum. You will find that will make her avoid tantrums in the future.

Released by the Bell Syndicate, Inc.

—BUY VICTORY BONDS—

I.O.D.E. Chapter Holds Bridge

The green room of the Y.W.C.A. was the setting for the annual bridge and tea of the Otonabee Chapter, I.O.D.E. Wednesday evening. Mrs. Leach, senior regent for the Chapter, received, assisted by Mrs. Bert Jackson, and Mrs. Gilbert Borland. Mrs. W. A. Davern, the treasurer, also assisted Mrs. Leach.

There were approximately 100 ladies present, and 24 tables of bridge. Mrs. Bruce MacLean and Mrs. Fred Hall were in charge of the tables. The prizes were won by Phyllis Coleman, Mrs. M. White, and Mrs. W. Langford. A dainty lunch of tea and cakes was served by the refreshment committee, Mrs. W. A. Burrell and Mrs. H. C. Sherwood, assited by Mrs. D. W. Clark, Mrs. Fred Mowry, Mrs. A. McConkey and Mrs. G. A. Borland.

At the conclusion of the tea, Mrs. Leach thanked the ladies and expressed the hope that those present had enjoyed the evening as much as she and her committee had enjoyed planning and carrying it through.

—BUY VICTORY BONDS—

BERTHA SOLD FOR $500

BOWMANVILLE, Ont., Oct. 28—(CP)—R. McIlwain of Perth, Ont., yesterday paid top price of $500 for Bertha Triumph Rag Apple a 10-year old cow which has given 100,000 pounds of milk, at a dispersal sale of the Holstein herd of Noble I. Metcalf here. George Cunningham of Cobourg, bought the yearling herd sire, Cedarvale Mountvic Dictator, for $400.

Superfluous Hair

On Face and Moles

Completely Permanently and Painlessly Removed by Electrolysis. Eyebrows permanently arched. For appointments Phone 6423 or write

MRS. MARIE MURDUFF
409 Wolfe St.

SALLY'S SALLIES

Registered U. S. Patent Office

Some Answers to Wartime Cake Problems

Who said "NO CAKE?" You can make wartime cakes that are just about as fine cakes as you ever baked—in spite of some difficulties over ingredients like shortening or sugar or eggs. It's all a matter of the *right recipes*, carefully followed, with *good* ingredients.

The Question of Butter

You have your choice of three ways of reducing the amount of butter you use in cake-baking—or of eliminating butter entirely, if you wish.

1. Wherever the recipe calls for butter, use half butter and half some other kind of shortening.

2. Use some other shortening entirely in place of the butter called for in the recipe. This can be done with all Swans Down Cake Flour recipes.

3. Make some of the many wonderful Swans Down Cakes which call for *no shortening* of any kind! Here's one you can try.

Champion Sponge Cake

1¼ cups sifted Swans Down Cake Flour
1¼ teaspoons Calumet Baking Powder
1 teaspoon grated lemon rind
4 egg yolks — 4 egg whites
¼ teaspoon salt — 1 teaspoon vanilla
1¼ cups sugar — ⅔ cup boiling water

Sift flour once, measure, add baking powder and salt, and sift together three times. Add lemon rind to egg yolks and beat until thick and light. Add ½ cup sugar gradually, beating constantly. Beat egg whites until light and foamy throughout; add remaining ¾ cup of sugar very gradually and continue beating until stiff enough to hold up in definite, satiny peaks. Add vanilla. Add boiling water to egg yolks, stirring well; then add flour all at once and beat with spoon until smooth. Fold quickly into egg whites. Turn into ungreased 9-inch tube pan and bake in slow oven (325°F.) 1 hour, or until done. Invert pan 1 hour, or until cold.

What About the Sweetener?

The three usual sweeteners for cakes—sugar, corn syrup or honey—are all a bit of a problem these days. But there are Swans Down recipes that call for very little sugar—others that use part sugar and part syrup or honey—others that use all syrup or honey. Here's one fine example—a light, tempting layer cake, *using only 4 tablespoonfuls of shortening and only one egg.*

One-Egg Cake

2 cups Swans Down Cake Flour
2 teaspoons Calumet Baking Powder
4 tablespoons butter or other shortening
1 egg, unbeaten — ¼ teaspoon salt
1 teaspoon vanilla — ¾ cup milk
1 cup sugar*

Sift flour once, measure, add baking powder and salt and sift together three times. Cream shortening, add sugar gradually and cream together well. Add egg and beat very thoroughly. Add flour, alternately with milk, a small amount at a time, beating after each addition until smooth. Add vanilla. Bake in two greased 8-inch layer pans in moderate oven (375°F.) 25 minutes.

*If substituting corn syrup or honey, use 1 cup and decrease milk to ½ cup. Or use ½ cup of syrup and ½ cup of sugar; decrease milk to ½ cup and 1 tablespoon.

There are several wartime ways you can serve this cake. Spread jam between the layers. Or ice with your favorite icing if you have the sugar to spare. Or there's a sugarless recipe on the Baker's Chocolate wrapper for a luscious chocolate frosting.

For Better Cakes

Made from soft wheat grown in one particular part of Canada, Swans Down is a special cake flour that makes better baking easy. The choicest part of the wheat is selected, milled by Swans Down "Controlled Milling", then sifted again and again through silk, until 27 times as fine as ordinary flour.

Eggs a Bit Scarce?

Many women think that it takes a *lot* of eggs to make a light, tender cake. But not if you use Swans Down Cake Flour. One of the special features of Swans Down is that it responds so wonderfully in quite simple recipes. You can make splendid Swans Down Cakes with only one or two eggs—even with *no eggs*. Try this eggless chocolate cake. Its lightness and tenderness will amaze you. But, of course, no ordinary flour could give such results.

Eggless Chocolate Cake

2 squares Baker's Unsweetened Chocolate
1¾ cups sifted Swans Down Cake Flour
1 cup milk — ¾ teaspoon soda
¾ teaspoon salt — 1 cup sugar
⅓ cup shortening — 1 teaspoon vanilla

Combine chocolate and milk in top of double boiler and cook over rapidly boiling water 5 minutes, stirring occasionally. Blend with rotary egg beater; cool. Sift flour once, measure, add soda, salt and sugar and sift together three times. Cream shortening, add flour mixture, vanilla, and chocolate mixture, and stir until all flour is dampened. Then beat vigorously 1 minute. Bake in two greased and lightly floured 8-inch pans in moderate oven (375°F.) 20 minutes.

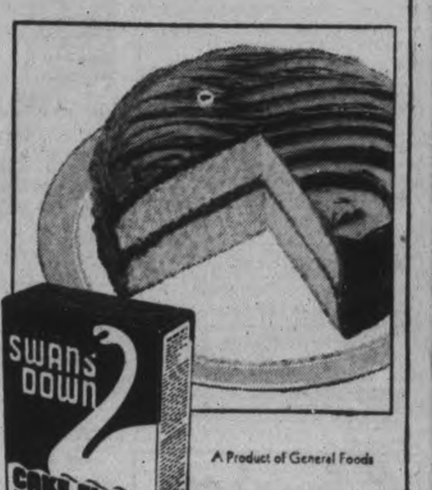

A Product of General Foods

SWANS DOWN CAKE FLOUR

Another Aid to Better Baking

Calumet Baking Powder helps you get the best from all baking ingredients. That's because it's a double-action baking powder. First, in your mixing bowl, Calumet sends thousands of tiny bubbles surging through your batter to make it light and fluffy. Then, another leavening action takes place in your oven, where thousands more tiny bubbles lift cake or biscuits gently and evenly to their proper height. Order Calumet today from your grocer.

CALUMET DOUBLE-ACTING BAKING POWDER

Of Interest to Women

First Nighter's Togs

Discreetly decollete with a flattering heart-shaped neckline, this long-sleeved dinner dress is all black lace, a New York creation for first nights and others to follow. Note the restrained sparkle of black sequins embroidered here and there.

By PRUNELLA WOOD

AS PREDICTED here a good twelve months ago, common sense has at last explained to us that wearing a long dress isn't treasonable, and any beau in uniform will say emphatically that the best you own is none too good for him when you step out on a precious furlough.

First nights, both of the theatre and the night club persuasion, show more long frocks than short. This model is of the ever popular black lace, good until old age breaks it down.

Canadian Women Buy More
FRY'S COCOA
Than Any Other Kind

RED & WHITE FOOD STORES — EXCELL IN Courteous SERVICE
Specials For Thursday, Friday and Saturday, Oct. 28th, 29th and 30th
CARNATION MILK — For Baby feeding. Use coupons in special book. Tin 10c
(Carnation — For Strong Bones and Sound Teeth)
SPECIAL YELLOW ROSE BAKING POWDER - 16-oz. Tin 15c
RED BIRD BROOMS - - - - Each 39c
QUICK QUAKER OATS–Plain - Pkg. 23c
Emperor Cal. GRAPES - 1-lb. 20c
KIRK'S CASTILE — Free lathering soap for toilet and bath — 5 Bars for 25c
SIDAR COFFEE— ½-lb. 21c, 1 Coupon; 1-lb. 39c, 2 Coupons
POSTUM CEREAL— 60 cup size. 18-oz. pkg. 45c
Red & White ORANGE PEKOE TEA— 8 coupons lb. 79c
Habitant NOODLE SOUP MIX 2 for 23c
KELL. ALL-BRAN— Large pkg. 23c
Quaker MACARONI 16 oz. 2 for 25c
FRY'S COCOA ½ lb. 19c; 1 lb. 31c
Brighten Your Silver Quickly, Easily, Safely....with Silvo Liquid Silver Polish Tin 25c
Red & White VANILLA EXTRACT. 3 for 25c
Johnson's BABY POWDER, Each 29c
Poliflor FLOOR WAX 49c
Gro-Pup DOG FOOD 2 for 25c
California LETTUCE— No. 5 head. 1 head 18c
B.C. McINTOSH RED APPLES— Size 150. Doz. 38c
WASHED CARROTS 4 lbs. 15c
Choice ONTARIO CABBAGE 2 Heads 23c
HAWES' LEMON OIL — Cleans and Polishes Furniture — 12 oz. Bottle 25c
LADY GODIVA TOILET SOAP 3 Cakes 16c
IVORY SNOW large pkg. 25c
P & G SOAP SOAP White Naptha 6 Cakes 29c

Dinners Of The Week . .

By MARY MOORE

Sunday

Roasted Rolled Ribs of Beef
Pan Roast Parsnips and Onions
(See notes)
Roast Beef Gravy
Shredded Carrot and Celery Salad
Apple Dumplings with Lemon Sauce
(notes)
Coffee

NOTES: If you are using a covered roaster, baked vegetables conserve more vitamins and minerals than any other method—if you already do not have the habit of pan-roasting your vegetables—get it started!

To make Apple Dumplings roll out plain pastry to ⅛-inch thickness. Cut in large circles—about 6 or 7 inches in diameter. Cut tart apples in thin slices. Put a small amount of them in centre of each circle of pastry. Sprinkle with sugar and a little nutmeg or mace and dot with butter. Moisten edge of pastry with water. Bring opposite edges to centre and press tightly together. Prick top and bake at 450 deg. Fahr. for about 10 minutes—then reduce heat to 350 and bake 15 minutes longer.

To make Lemon Sauce mix 1 tablespoon cornstarch with 1-3 cup sugar, 1 teaspoon grated lemon rind, and 2 tablespoons lemon juice, and 1-3 cup boiling water in order given. Stir over heat until it boils, then reduce heat and stir for 5 minutes. Add butter, about 1 tablespoon if you can spare it, and shake of salt and nutmeg. This sauce should be cooked over boiling water to remove taste of raw cornstarch for at least 10 minutes.

Monday

Sliced Cold Roast Beef and Scalloped Potatoes
or
Shepherd's Pie and Horseradish
Baked Pepper Squashes (Whole)
Baked Lemon Pudding Coffee

Tuesday (Meatless)

Tomato and Rice Croquettes with Cheese Sauce
Broccoli
Steamed Parsnipstrips
Tomato Jelly and Cottage Cheese Salad
Squash or Pumpkin Pie Coffee

Wednesday

Crumbed and Fried Slices of Veal Kidney
Fried Onions
Whole Boiled Potatoes with Parsley Cream Sauce
Butterscotch Pudding Top Milk
Coffee

Thursday

Cheese Souffle
Baked Potatoes
Chopped Spinach
Fresh Pear and Orange Salad
Cheese Wafers Coffee

Friday

Codfish Cakes
Casserole of Tomatoes
Fluffy Boiled Rice
Coffee

Saturday (Farmhouse Dinner)

Fried Peameal Bacon
Crusty Fried Fresh Boiled Potatoes
Quick Cooked Cabbage
Apple Pie Cheese Tea

Needlecraft Pattern

DOLL'S SNOW SUIT

"Love me, love my doll," says little Curly-head. So think of the hit you'll make if you knit her dolly this snow suit and cap for Christmas! You'll make the attractive contrasting collar and cap trimming of loop stitch. Use up odd balls fo yarn. Pattern 704 contains directions for snow suit for 14-and 18-inch doll; stitches.

Pattern Number ....
Size ....
My Name ....
....
Address ....

I enclosed 20c for postage

Beginning With a Skirt

De Pinna

The skirt with its flat, deep kickpleats is of pure wool woven with a colorful giant plaid. The cardigan which matches the pullover is of the shorter, fitted design which becomes most figures.

By PRUNELLA WOOD

A SKIRT and shirt and pullover wardrobe is a lifesaver to any woman, and especially handy for the suburbanite. Into this easily assembled costume one can ring any number of changes, indulge in color enthusiasm, skip dry cleaning problems in a war age.

The many fur-lined Chesterfield type coats, the bright fleece or camel hair coats so popular this season and so easy to find, go well with skirt and pullover or blouse combination, as do the currently popular felt berets.

Economical Platter Dinners When Your Funds Run Short

By MARY MOORE

A good salesman talked me into buying more Victory Bonds than my budget was geared for so I had to cut corners.

At the market I played the old childhood game of shopping to a certain amount of money instead of buying what I wanted and counting the cost at home.

I've told you before, I think, how our mother would give my sister and I 50 cents between us and send us to market to see how much of how many different things we could buy. I remember once we bowled mother over when we returned with a bushel of cauliflowers (35c); a big Hubbard squash (5c); and an 11-quart basket tomatoes (10c). That was twenty-five years before the days of ceiling prices.

But the point I am coming to is this—if you've bought so many Victory Bonds you have to economize on clothes and food there is plenty of cheap food to be had—and I'm here to prove my point.

My Number One idea is a:

Harvest Home Platter—No. 1

consisting of

Bologna Roll-Ups (see note)
Diced Beets
Caulifloweretts
Carrot Strips

Obviously the reason we are suggesting bologna is because it is unrationed and cheap. Break spaghetti into 6-inch pieces and cook in boiling salted water until tender. When ready to serve platter, drain spaghetti and wrap a small bunch of the spaghetti in each slice of bologna and roll up and fasten with toothpick.

Arrange diced beets in centre of platter; place twelve Roll-ups around platter like face of clock; between Roll-ups place cooked caulifloweretts and strips of boiled carrots. Top the caulifloweretts with white sauce and sprinkle white sauce with paprika. If this arrangement is carefully and neatly done the platter is attractive and unusual and will serve six people generously for 60 cents.

Platter Dinner Oven Baked—No. 2

Baked Noodle Ring (see note)
with Spinach Baked Onions
(Casserole of Cinnamon and Ginger
Pears in Syrup for dessert,
see note)

The Noodle Ring contains four eggs and 1 cup cheese and that is sufficient protein food for a dinner for 5 people.

To make the Noodle Ring cook 8 ounces noodles in boiling salted water until tender, then rinse and drain. Alternate layers of noodles and 1-3 cup bread crumbs and 1 cup cheese in buttered ring mould. Combine 2½ cups milk with 4 beaten eggs and 1 teaspoon salt and 1 teaspoon Worcestershire sauce and pour this over the noodles in baking dish. Stand in pan of hot water and bake in moderate oven of 350 deg. Fahr. for about 45 minutes. Cheese may be omitted if desired and replaced with 3 tablespoons butter.

Turn Noodle Ring out on large hot platter, fill hole in centre with well-drained boiled spinach. Surround ring with Baked onions which have a dot of butter in the centre of each and a sprinkling of paprika, and garnish between onions with slices of either raw or boiled and crumbed tomatoes, and parsley. The Main Course of this dinner costs 50 cents at prevailing prices in our community.

Casserole of Pears

This is a little irrelevant but is so good with this dinner I am throwing it in for good measure.

Wash, pare, and core 5 large pears, leaving the stem on one half of each pear. Arrange in buttered baking dish. Make a syrup of ½ cup brown sugar, juice and grated rind 1 lemon, 1 2-inch piece of stick cinnamon, and ¼ teaspoon or less of powered ginger, and 1 cup water. Pour this syrup after boiling it 1 minute, over the pears, put on cover and bake at 360 deg. Fahr. for about ½ hour or until pears are fairly tender. These are good served hot or cold—when I make them I make double the quantity and serve them for breakfast on the following morning too, quite cold.

A Thrifty Platter Dinner For Epicures

Crumbed and Fried Slices of Veal Kidneys
Gentle-fry Sliced Onions
Boiled Potatoes in Parsley Cream Sauce

If you do not have veal kidneys in your cooking repertory you are missing a treat. Slice them in ½-inch slices and soak in salt water 10 minutes. Dry and dip in fine crumbs and fry in cooking oil until brown, turning once.

The onions must be done over slow heat to keep them from getting too dark—if they are dark they spoil the appearance of the platter—cooking oil is a good compromise between butter and lard for frying onions—add salt and pepper judiciously.

The potatoes must be boiled whole. Arrange the onions in centre of hot platter, place the slices of veal kidneys and the potatoes around the mound of onions, alternately. Top the potatoes with a spoonful of parsley sauce. Sprinkle the onions with paprika. Serve very hot. This dinner will cost 50 cents and will serve six people.

Friday Platter Dinner

Fried Codfish Cakes
Broiled Crumbed Green Tomatoes
Harvard Beets

Don't make a hash of codfish cakes because they are humble food, — they can be — if you will make them—delicious morsels fit for kings (the few there are left!)

Codfish Cakes

(as they should be made)

Six medium-sized freshly boiled potatoes, 2 cups shredded soaked drained salt cod, 2 eggs, ¼ teaspoon pepper, ½ cup milk. Boil potatoes and mash. Add codfish and eggs. Mix thoroughly. Add pepper and milk. Beat until fluffy. Drop from spoon into deep hot fat at 375 deg. Fahr. and fry until golden—about 10 minutes. Drain on unglazed paper or paper kitchen towel. This mixture may also be baked as a loaf in greased baking dish until top is gold. Or it may be pan fried in a little butter.

Tomatoes in some form are always good with codfish.

ENQUIRY COLUMN

By MARY MOORE

QUESTION—I read your column every week and find many things very useful. I am writing to ask you to help me out. Would you if possible give me a recipe for pumpkin butter? My mother used to make it years ago and it was very good.

MRS. BRAGG.

◇ ◇ ◇

Pumpkin Butter

ANSWER—Ten pounds pumpkin after it is pared and seeded and cut into 2 or 1-inch cubes, 1 quart plus 1 cup apple cider, 2 tablespoons cinnamon, 1 tablespoons cloves, 1 tablespoon ground allspice, 15 lbs. sugar; (water may be used to replace the apple cider, when you would need to add the grated rind 2 lemons). Steam the pumpkin until tender (or if it is convenient for you to steam such a large amount cook it until tender in as small amount of water as possible—when it will have to be stirred very frequently). Force through strainer to make pumpkin smooth then add all remaining ingredients, adding the spices to a small amount of sugar to prevent them from falling into a lump. Stir over low heat constantly until of the desired consistency—this requires from 1½ to 3 hours depending on moisture in the fresh pumpkin and whether you steamed or boiled the pumpkin tender. Pour into sterile jars and seal.

◇ ◇ ◇

QUESTION — There are some recipes abroad for making cookies with melted chocolate bars, and none of the people I know have them but I have tasted them at teas in the past few weeks. Please send me some of these if you have them. I don't think they contain any sweetening except the chocolate bars.

ELLA NEWSON.

P.S.—I'd like a good chocolate pie filling if you have room.

◇ ◇ ◇

Unbaked Chocolate Delights

One lb. sweet milk chocolate (either bought in the form of bars or in chunks or from any candy supplier), 2-oz. squares unsweetened chocolate, 1 cup chopped nuts, 1 cup chopped dates or raisins or glace cherries, ¼ teaspoon salt, 5 cups corn flakes. Melt both chocolates over hot water. Combine nutmeats, dates, salt and corn flakes. Add to chocolate and stir carefully until well mixed. Drop from teaspoon onto waxed paper; chill until firm—about 1 hour. Makes 3½ dozen cookies. These look nice on a plate with small shortbread cookies.

Chocolate Pie Filling

Four and one-half tablespoons cornstarch, 1-3 to ½ cup sugar, 1-3 teaspoon salt, 2¼ cups milk, 2 squares unsweetened chocolate, 3 beaten egg yolks, ¼ teaspoon vanilla, baked tart or baked pie shell, meringue made of the remaining whites plus 5 tablespoons sugar. Mix well the cornstarch, sugar and salt. Heat the milk in top of double boiler with the chocolate, and beat with rotary beater to make perfectly smooth. Add the sugar mixture, stir until thick and let cook for 15 minutes. Beat the yolks and add a little of the hot mixture to them, then stir the egg mixture into the hot mixture and let cook 5 minutes longer. Add vanilla. Pour into baked pie or tart shells when cool, cover with meringue and bake in slow oven until meringue is golden.

Simple Stars

By ALICE ALDEN

THE NEW crop of opera stars, being young and beautiful, have no use for the opulent clothes that used to be part of the great prima donna tradition. Lovely Eleanor Steber, Metropolitan Opera star, goes in for a squirrel coat dyed sable brown and a brown pheasant trimmed hat, rather than sables and aigrettes. Here she wears her favorite Autumn outfit, a suit with jacket top of corded silk plaid over a blue wool skirt.

To Help A Child Build Up
AFTER AN ILLNESS

To hasten recovery after illness many doctors advise *New, Improved* Ovaltine.

New, Improved Ovaltine supplies concentrated nourishment, specially processed for easy digestion. This food-drink usually stays down when nothing else seems to agree.

New, Improved Ovaltine is richer than ever in certain vitally necessary food elements, including the Vitamins A, B_1 and D, and the minerals Calcium, Phosphorus and Iron, which may be deficient in convalescent diets.

Try this "Building" Food

When in need of "building up", try taking *New, Improved* Ovaltine three or four times a day. Taken warm at bedtime, it helps the body to relax and fosters refreshing sleep. Buy Ovaltine at drug or food store today.

NEW, IMPROVED OVALTINE
THE PROTECTING FOOD-DRINK

Hurrah! Get Hand-Happy...
Get Chipso for Dishes!

Help yourself to SOFTER HANDS FROM TODAY ON!

Help *your hands* look softer, prettier, whiter—put the New Chipso in your dishpan! Chipso's the *special* flake soap for dishwashing—made to help your hands look prettier. You see, Chipso's got a wonderful new *mildness* that gives your hands extra protection. It helps you avoid "strong-soap" roughness. So quick—get Hand-Happy—get Chipso for dishes. You'll help yourself to softer hands *from today on!*

SUDS STAY ACTIVE!
Swoosh! Chipso bursts into high-pilin' suds—glass and silver simply shine! *Rich suds?* Say, Chipso suds are so rich, they STAY ACTIVE—fight grease till the last skillet sparkles!

THRIFTY, TOO!
Yes, your box of rich Chipso lasts up to one-fourth longer—compared to granulated soaps! That's what we found in over 2000 home dishwashing tests. Get Chipso today!

GET Chipso ... BE HAND-HAPPY AND THRIFTY TOO!
MADE IN CANADA

READ EVERY AD EVERY DAY— IT PAYS!

EXAMINER CLASSIFIED ADS

Bring or Phone your Ad—Dial 4641—to the Ad Taker Before 1 o'Clock Daily and on Saturday, 10 o'Clock. Rates Low as 1½c per word

QUICK RESULTS AT SMALL COST!

Births Marriages In Memoriam Cards of Thanks Deaths

BIRTH

RYAN—Mr. and Mrs. E. Ryan (nee Olive Lalonde) are happy to announce the birth of a daughter on Wednesday October 27, 1943, in St. Joseph's Hospital, (Marcelle Loyola). Mother and daughter doing nicely.

—BUY VICTORY BONDS—

MARRIED

MORGAN - MURPHY — Mr. and and Mrs. Joseph A. Murphy, 267 King George street, announce the marriage of their daughter Mary Madeline to Pilot Officer Bruce Elwood Morgan, son of Mr and Mrs. J. Wesley Morgan, 438 Rogers street, on Wednesday, October 27, 1943. Rev. E. W. Rowland officiating.

—BUY VICTORY BONDS—

DIED

HENRY, Capt. Clarence A. — At Kingston General Hospital, on Wednesday, October 27, 1943, Capt. Clarence A. Henry in his 58th year, beloved brother of George William Henry of Peterborough and Mrs. J. E. Rich of Ottawa and Mrs. M. H. Lake, of Kingston, Ont.

Funeral on Friday afternoon, at 2 o'clock, from the Belleghem Funeral Home, 190 Hunter street with Dr. George S. Easton of Trinity United Church officiating. Interment in Little Lake Cemetery.

STEWART, John Alfred —In Nicholls Hospital, on Wednesday, October 27, John Alfred Stewart, beloved husband of the late Ida Stinson, in his 84th year.

The funeral service will be held from his late residence, Lot 5, Concession 12, Cavan Township, on Friday, October 29 at 2:30 p.m. Interment in St. John's Cemetery, Ida.

—BUY VICTORY BONDS—

IN MEMORIAM

HOPCROFT — In loving memory of our dear father, Martin J. Hopcroft who passed away one year ago today, October 28, 1942.

And while he sleeps a peaceful sleep,
His memory we shall always keep.
— Ever remembered by his Daughters, Mrs. F. Smith and Mrs. A. Cockerill.

CULLEN — In loving memory of Mrs. Helena Cullen who passed away, October 28, 1941.

Your gentle face and patient smile
With sadness we recall.
You had a kindly word for each
And died beloved by all.
The voice is mute and stilled the heart
That loved us well and true,
Ah, bitter was the trial to part
From one so good as you.
We miss you now, our hearts are sore,
As time goes by we miss you more,
Your loving smile, your gentle face,
No one can fill your vacant place.
— Ever remembered by her Family.

—BUY VICTORY BONDS—

CARDS OF THANKS

The family of the late William Hunt wish to express their thanks to attending clergy, Sisters, doctors and nurses of St. Joseph's Hospital, the Peterborough Lock Company, the Western Clock Company, also all kind friends and neighbours for their spiritual and floral tokens on the occasion of the death and funeral of their father.

We wish to express our sincere appreciation to the Sisters and nurses of St. Joseph's Hospital, the attending physician, relatives and neighbours for their kindness, 28 messages of sympathy, and beautiful floral and spiritual offerings, also those who loaned cars, during our recent sad bereavement.
Mrs. William Jones and family.

FLORISTS

TURNBULL'S FLOWERS LIMITED 441 George Phone 7583 Nights 325?

THE PETERBOROUGH FLORAL CO Flowers Delicately Arranged For All Occasions 436 Water Telephone 6912 Nights 674?

COMING EVENTS

First insertion, 20 words or less, minimum charge 50c Subsequent consecutive insertions 40c per insertion All over 20 words 2c per extra word per insertion

RADIO STATION CHEX BROADCASTS ALL SOCIAL COMING EVENTS EVERY MONDAY WEDNESDAY AND FRIDAY AT 11:30 TO 11:45 A.M. PETERBOROUGH BROADCASTING COMPANY LTD.

DANCE AT THE LEGION HALL Thursday, October 28. Graydon Sheldon Orchestra. Modern and Old Time Dancing Admission. Ladies 35c, Gents, 50c. Tune in CHEX, 9.00 to 9.30.

BAND CONCERT, PRINCE OF Wales Rangers Band, assisted by Misses Margaret Westbye, Olga Westbye, and Adam Hawley, Sunday, October 31, 8:30 p.m., Collegiate Auditorium . . . and introducing the Peterborough Women's Service Corps All Girls' Band. Silver collection.

BINGO PARTY AND GRAND Draw for prizes in aid of Our Lady of Mount Carmel Church in Town Hall, Hastings, Friday, October 29.

Coming Events

(Continued from Preceding Col.)

EVENING MEETING OF THE Women's Lyceum and Art Association on Friday, October 29, at 8 o'clock at Y.W.C.A. When Mr. Garnet Hazard will give a "Chalf Talk on Pictures — Old and New."

BINGO IN KEENE TOWN HALL. Tuesday, November 2. Admission 25 cents, extra card 10 cents. Proceeds for War Work.

COSTUME DANCE AND BOX Social, Forester's Hall, Bridgenorth, Friday 29th, 8:30 p.m. Under auspices of Bridgenorth Red Cross.

ANNIVERSARY SERVICES OF Westwood Presbyterian Church, Sunday, October 31, 11 a.m. and 7:30 p.m. Rev. Campbell will conduct the services.

RUMMAGE SALE UNDER THE auspices of the Peter Robinson Chapter, I.O.D.E., at 352½ Water, 9 a.m., Saturday October 30.

PERSONALS

RAWLEIGH'S PRODUCTS. 360 SIMcoe. Telephone 3055.

MISS PRIDHAM OF OXDRIFT, ONtario, writes: For four years I suffered terrible attacks of Hay Fever I have never had an attack since taking "Davis Asthma Remedy" 7895, 64 Doses—at Fuller's Drug Store

CORN AND CALLOUS SUFFERERS — Try 'LLOYD'S CORN AND CALLOUS SALVE," containing Benzocaine 50c at Bogue's Lynch's Finn's and Tamblyn's Drug Stores

FULLER BRUSH PRODUCTS J Wright, 580 Bolivar. Telephone 8502

FULLER BRUSHES ALWAYS ON hand Salesman, F C. Dawe, Telephone 4789, 451 Water.

SPIRELLA FOUNDATION GARMENTS Dial 3011.

FULLER BRUSH REPRESENTATIVE Telephone 9778

Landscaping

BROOKDALE-KINGSWAY NURSERY suggests to people wanting Fruit, Evergreens, and Roses, Order Now while Stock is available. Call C A. Cowan. 4598

Custom Tailoring

DOES YOUR COAT OR SUIT NEED Altering? Have it done now. Tony Pepe, Greene Building. Dial 4295.

Piano Tuning

WILLIAM POTTER PIANO TUNING (Formerly Heintzman) Dial 9462

PIANO TUNING AND REPAIRING — Fred Walker, Heintzman & Company, Toronto. Sullivan's Music Store (opposite Loblaw's). Telephone 9496.

3a Hairdressers 3a

EXTRA SPECIAL — REGULAR $7.50 Oil Permanents for $5.00. Regular $6.00 for $4.50. Regular $5.00 for $4.00 Miss Reid's, 416 Water Street. Dial 4431.

PARIS BEAUTY SALON — SPECIAL Permanents $1.95 includes Shampoo Finger Wave. Testing and Individual Cut Telephone 5311 184 Hunter W (opposite Bell Telephone Co.)

SPECIALS — END PERMANENTS $1.00 up Oil Permanents $2.50 up Downer's. Dial 8874

MARY MARINO SUGGESTS FOR FINE Dry Hard-to-curl Hair, one of her better Oil Waves at $7.50 Other Oil Waves from $3.50 up Dial 8663

HOLLYWOOD OIL PERMANENT WAVES Regular $5.00 for $3.50 Rosanne Beauty Salon. Kresge Building Dial 8837

FOR SALE

4 Miscellaneous 4

LEATHER COAT, PAIR 16" LEATHER Hunting Boots, Pair Whipcord Breeches, .410 Gauge Shotgun, Pair Leather Leggings, Pair Speed Skates. Telephone 4301.

WHITE ENAMEL COOK STOVE, GOOD Cheer, late model, practically new, with high back and shelf. 89 Dufferin Street (extreme west end of street).

SMALL COOK STOVE, WITH WATER Front, good as new. 352 Armstrong Drive.

SMALL COOK STOVE, 4 KITCHEN Chairs. Apply Evenings, 548 Harvey

BLACK COAT, WITH FUR COLLAR, size 18, like new. 544 Murray.

CHILD'S AUTO CAR, NEARLY NEW. Dial 3146

WALNUT DINING-ROOM TABLE, Living-Room Table, 2 Kitchen Chairs, Boy's Horsehide Coat, Fur collar, Boy's Raincoat, 14 years. Dial 4311.

KITCHEN CABINET, IN NATURAL shade wood. Apply 365 King Street.

HIGHEST GRADE MOTOR OIL, ONLY $1.14 per Gallon. 2,000-mile Moto-Master, made from genuine Bradford Premium Pennsylvania, the world's best. Be ready for cold weather. Save Safely at Canadian Tire Corporation Associate Store, I. H Keefer, Proprietor, Water Street (opposite Market).

Artificial Flowers

Rose Buds, Roses, Carnations, Peonies, Poppies, Canterbury Bells, Delphiniums, —various colours and designs, 19c per spray, up.

F. H. JOHNSTON
Corner George and McDonnel
Telephone 4697

TWO-BURNER ELECTRIC PLATE. Telephone 5911.

MOFFAT 4-BURNER GAS STOVE, A1 condition. 290 Charlotte

BOY'S LEATHER COAT, 14 YEARS. 6 Lundy's Lane. Telephone 4178

COMBINATION COOK STOVE, WITH Water Front and Reservoir, Telephone 3097.

DROP-HEAD SEWING MACHINE. $18.00; Quebec Cook Stove, $17.50; Electric Irons, Organ, Walnut case, $5.00; Electric Fan. Peterborough Used Furniture Market, 382 Water.

MAN'S BICYCLE, GOOD CONDITION. 533 Armour Road.

TEAL BLUE BOUCLE COAT, WITH fur collar; 2 Evening Gowns, sizes 18 —all for $30.00. 576 Gilchrist Street.

FOR SALE

4 Miscellaneous 4

SPECIAL FOR Tomorrow and Saturday AT ROGOW'S LADIES' WEAR

ALL WOOL TWEED COATS

Lined and warmly interlined. Also extra chamois across front and back. In the lot there are extra zipper linings. On sale, Tomorrow and Saturday at REDUCED PRICES Sizes 12 to 20

WOMEN'S LARGE SIZE COATS

All fur trimmed such as Squirrel, Mink, Persian Lamb, and Silver Fox. ALSO REDUCED

GET YOUR Wool or Silk Dress NOW

In one or two pieces. Your choice of a large stock. Sizes 11 to 19; 16½ to 22¼ ON SALE, TOMORROW AND SATURDAY.

A New Shipment of Gabardine COATS

In Sand and Dark Brown ON SALE Sizes 12 to 18

ROGOW'S LADIES' WEAR
440½ George Street
PETERBOROUGH

ONE ELECTRIC REFRIGERATOR, 3-Burner Electric Range, like new, with Oven heat control; 1 Hotplate on stand, 1 Pram, Sand colored. Telephone 6855.

BOY'S OVERCOAT, SIZE 14, GOOD condition. 231 Armour Road.

FREEDOM FROM WORRY! FREEDOM FROM WANT.
MUTUAL BENEFIT HEALTH AND ACCIDENT ASSOCIATION
Room 6 184 Charlotte Street Telephone 8207
Largest Health and Accident Concern in the World.

MOFFAT GAS STOVE, 3-BURNER AND Oven 580 Gilmour. Dial 8245.

HAWAIIAN GUITAR. TELEPHONE 4301.

OAK DINING-ROOM SUITE, EIGHT Pieces, Table has 6 Leaves, $25.00. Dial 8166, between 5 and 7.

15-PLATE CAR BATTERY. TELEphone 5139.

BREAKFAST ROOM BUFFET, PRACtically new; Muskrat Coat, size 15. Telephone 7016.

CHEMICAL CLOSETS, COMPLETE $12.00
1,500 CEMENT ROCKFACE BLOCKS.
The Peterborough Metal Co.

BICYCLE TIRES, $1.50, $1.95 EACH. Banks' Bicycle Store.

BLACK'S TWO DAY SPECIALS

MEN'S Winter Overcoats 16.95
Tweeds and Meltons

Leather Windbreakers 9.95 and 11.95
Rare Opportunity

Friday and Saturday AT BLACK'S
GEORGE AT KING

LADIES' FUR AND CLOTH COATS, size 36; Lady's Suit, size 38; Child's Coat, size 8; Child's Table and Chairs. 630 George.

GET YOUR WINTER SUPPLY OF Vegetables and Apples without delay Telephone 7814 H. F. Doig.

MAN'S BICYCLE, FAIR CONDITION. Lloyd Armitage, Cavan.

SILENT GLOW OIL BURNER, IN Quebec Heater. 639 Rubidge.

ANTI-FREEZE, $1.49 GALLON— SEALed containers. Buy the best—Moto-Master Super Anti-Freeze, most economical, most sure, protects against rust, resists boiling. Canadian Tire Corporation Associate Store, I. H. Keefer, Proprietor, Water Street (opposite Market).

FOR SALE

4 Miscellaneous 4

JOBBERS.

Plumbing and Heating Materials, Pipe Belting, Pulleys, Shafting, Saws, Electric Motors, Machinery, Steel Drums and Barrels
Iron—Steel—Metals
Buildings Wanted for Wrecking.
THE PETERBORO METAL CO
256 Simcoe Telephone 8301

JUST RECEIVED — LIMITED QUANtity Material for Weaving Seats on Verandah Chairs. John Brownlee, Blindman.

SOLDIER'S DRESS UNIFORM 80 Lynch Street.

NEW BICYCLE SADDLES, $2.19 UP; New Bicycle Fenders, with Braces, 85c; Rims, $1.29; Handlebars, $1.39; Forks, $2.49; Bells, 21c up; also Reflectors, Pant Clips, etc Canadian Tire Corporation Associate Store, Water Street (opposite Market).

A FEW FOX KENNELS LEFT, SUITable for Tool Houses, Dog Kennels or Small Flock of Chickens; also New Fox Wire, different widths. 813 Water.

5 Dogs, Cats, Birds, Etc. 5

DOG BLANKETS, CUSHIONS, AND Feeding Bowls — "Everything for Pets." Peterborough Pet Shop, 179½ Charlotte.

RABBITS (GIANTS), FULLY GROWN. Nice Singing Canary, Canary Breeding Cage, 30" square. 140 Hunter. Ask for Bob.

ONE HOUND, 4 YEARS OLD, GUARanteed for Deer; One Hound Pup, 7 months old; parents best of hunters. Gordon Quirk, Warsaw, 2 ring 12.

6 Fuel 6

MIXED WOOD, 4-FT. C. PATTERson, Norwood.

WOOD KELLY'S WOOD YARD, 132 Hilliard. Telephone 7116.

7 Livestock and Poultry 7

BROWN MARE, CHEAP. E. LEE, MOnaghan Road (opposite St. James Street).

THREE COWS, 3 HEIFER CALVES, Jerseys. Dial 8095.

12 WHITE LEGHORNS. TELEPHONE 8062.

ONE SOW, DUE OCTOBER 30. DURham Cow, November 10th. Telephone 6077.

THREE REGISTERED HOLSTEIN Bulls, 10 months old; herd accredited and Federally listed. Walter Thorn, Dial 6087.

20 BROWN LEGHORN PULLETS AND Cockerel. Apply 423 Driscoll Terrace.

PURE-BRED SUFFOLK RAM. DIAL 4056.

30 YEAR-OLD LEGHORN HENS, DIAL 4044.

WANTED, 50 PIGS, 6 TO 7 WEEKS old, in Exchange for Good Stocker Calves or Young Cattle. Lawrence Oliver, 7 Concession, Smith.

COW, DUE FIRST WEEK NOVEMBER; 2 Mares. Williamson, Green Hill, Sherbrooke Street W.

FOR SALE — FOUR CHOICE SHORThorn Heifers, freshened July-August. E. M. Grier, Lakefield.

ONE RED SHORTHORN BULL, REGIStered; One Shorthorn Cow, due to freshen November First; 125 Year-old Barred Rock Hens Telephone 4035, William Thompson.

7x Farmer's Needs and Supplies 7x

FARMERS ATTENTION!

MILK WANTED

The Recently announced Subsidy on Milk used for Condensed Milk, etc makes this market quite attractive.

We can use Large Quantities, and solicit your shipments.

SILVERWOOD DAIRIES LTD
PETERBOROUGH BRANCH.
PHONE 5751

8 Real Estate 8

RESIDENCE AND GARDEN OF THE late Archibald S. Jackson, situate at corner of Howden Avenue and Park Street North Monaghan Apply to Vincent Eastwood, 385 Water Street, Peterborough, or to Messrs. Peck, Kerr & McElderry, 415 Water Street, Peterborough.

Brick, Modern, Immediate Possession $3,800
50 Acres, close to City, Good Buildings $4,000
Brick 7 Rooms, modern, garage $3,600
70 Acres, on Highway, Stone House, lights and furnace, barn stone foundation, lights $6,500
M. STOREY
374½ George. Telephone 6573

227 PRINCESS

$1,000.00 Down, Balance $35.00 Monthly, will Buy the above Smart Residence. Another opportunity to pay the rent to yourself. Possession November 15 Exclusive listing.
McGill's Real Estate
408½ George Street Telephone 943

$2,300 — 6-ROOMED BRICK, WITH 3-piece bath; handy to factories in South-end. Cash or easy terms. Write Box 264, Examiner.

$2,300—Five-Room Bungalow, South; $600 down.
$2,800—Double House, central. Rent $36.00 per month.
$2,300—Five-Room Bungalow, East; $1,000 down
$4,500—Six-Room Modern House, west-end.
A E THOMPSON
C L McINTYRE S H MITCHELL
Kresge Building Telephone 7284

THREE AND A HALF ACRES OF LAND good Buildings, all conveniences, at Campbellford. Apply to T L. Diamond, Campbellford.

South, 5 Rms, almost new, insul. br., furnace lights, h'd fls. Immediate possession .. $2,500
Albertus, 6 Rms, hd. fls., full plumbing .. $3,000
Reid, 6 Rms, Brick, modern .. $3,500
Rubidge 7 Rms, Brick, modern $3,500
Sherbrooke, 10 Rms, Brick, mod $3,900
Buy, Rent, Sell, Exchange, through J A GIBBS, 141 Hunter St. 3843.

200-ACRE WOOD LOT APPLY TO Gilbert G. Wright, R. R. 2, Havelock.

9 Business Opportunities 9

LIGHT LUNCH, NEWS-STAND, GOOD locality; good business. Write Box 275, Examiner.

FOR SALE

10 Used Cars 10

1939 PLYMOUTH SEDAN, FIVE nearly new tires, radio, heater, defroster. One owner since new, now overseas; real gas mileage, and reflects good care. Trade and terms. 144 London.

1934 CHEVROLET COUPE, GOOD CONdition, $225.00. Apply 149 London Street, after Six.

1935 MASTER CHEVROLET SEDAN, excellent tires. motor and finish A1 S Black, Warkworth, Ont Telephone 59 ring 21.

1937 PLYMOUTH, GOOD CONDITION, 6-ply tires. Cash or Trade for cheaper Car. Shell Service Station, 33 Hunter East. Telephone 4276.

1939 CHEVROLET DELUXE, 1939 STUdebaker Deluxe, 1931 Chevrolet Coupe, R. Hopkins, Imperial Service Station, Lakefield, 124.

1937 CHEVROLET SEDAN, GOOD tires, mechanically A1. Dial 5074, Evenings.

1936 PLYMOUTH SEDAN, TIRES LIKE new, expensive heater, good paint job, motor just completely overhauled, 28 miles per gallon. Original owner. Act quick on this. Terms and Trade 144 London.

1936 WILLYS SEDAN, 35 MILES TO Gallon, good tires, good motor, Telephone 9091.

1937 CHEVROLET COACH. TELEphone 5177.

1935 FORD DELUXE SEDAN, A1 CONdition. 576 George.

1933 CHEVROLET COACH, GOOD rubber, A1 condition. 220 King Street.

1935 DODGE COACH, PERFECT SHAPE A1 tires. 496 Elm. Telephone 9697

1933 DODGE COUPE, A1 CONDITION, for quick Sale, Telephone 542 ring 21, Lakefield.

1933 PLYMOUTH SEDAN, MOTOR AND tires good, $325.00. Teelphone 8193.

10a Used Trucks 10a

1936 INTERNATIONAL 3-TON STAKE Overhauled recently. Accept Car in Trade
The Peterborough Metal Co.

1939 INTERNATIONAL PANEL TRUCK good condition. Will Exchange for Car. 76 Aylmer, after 6.

TO RENT

11 Miscellaneous 11

FULLY EQUIPPED BEAUTY PARLOR to Rent. Dial 7212.

GARAGE, EAST CITY. DIAL 8727

MASQUERADE COSTUMES, 190 BROCK Street.

FARMER, HERDSMAN, MANAGER, with some help, would like to Rent Equipped Farm on Shares, monthly or yearly; fully experienced and capable of taking full charge. M. Werry, R. R. No. 2, Havelock. Telephone 86 ring 2.

GARAGE FOR RENT. 210 STEWART.

GARAGE TO RENT. ROSS STREET. Telephone 3128.

11x Apartments To Rent 11x

THREE-ROOM FLAT UNFURNISHED, hardwood floors, continuous hot water, heated, East City. Dial 8623.

THREE OR FOUR ROOM UNFURnished Apartment. 176 Lock.

UNFURNISHED TWO-ROOM APARTment, heated, private home, adults only. 235 Princess.

FIVE-ROOMED APARTMENT, CENtral. Dial 4239.

THREE-ROOM FLAT, NEWLY DECORated, all conveniences, heated, $25.00 per month Write Box 282, Examiner.

THREE-ROOMED LOWER FLAT. CORner Park and McKellar.

APARTMENT. 634 UNION.

11xx Houses To Rent 11xx

SMALL HOUSE ON NO. 7 HIGHWAY, east at Downer's Corners. Joe Redmond, R. R. 8.

12 Rooms 12

TO RENT, NOVEMBER 1ST, COMBINed Living-Room and Kitchenette, heated, all conveniences. Dial 4700.

FURNISHED HOUSEKEEPING ROOM. 586 Water. Telephone 9615.

TWO UNFURNISHED ROOMS. TELEphone 8319.

TWO ROOMS, UNFURNISHED, UNheated, no children Possession November 1st. Call Evenings. 246 McDonnel Street.

FURNISHED, LIGHT HOUSEKEEPING Room, central. Telephone 8610.

ROOM TO RENT; BOARD OPTIONal. Dial 7541.

FURNISHED ROOMS, LIGHT HOUSEkeeping. 177 Aylmer South.

ROOMERS OR BOARDERS. 621 WAter.

TWO FURNISHED ROOMS. 483 DONegal

ROOMS, LIGHT HOUSEKEEPING Rooms for Men 417 Stewart.

WANTED

13 Rooms Wanted 13

HEATED, PARTLY FURNISHED LIGHT Housekeeping Room or Bed-Sitting-Room, central. Write Box 283, Examiner

BOARD AND LODGING FOR MIDDLE-aged Couple, Large Room, well heated; location near George and Sherbrooke preferred. Write Box 278, Examiner.

THREE HEATED ROOMS, LIVING-Room, Kitchenette and Bedroom, heated, in West-end, Business Woman Write Box 277, Examiner.

ONE LARGE OR TWO SMALL, UNfurnished heated Rooms, close to General Electric. Write Box 274, Examiner.

15 Miscellaneous 15

CHILD'S TRICYCLE DIAL 4225.

SEWING MACHINE; ELECTRIC PREferred. Write Box 281, Examiner.

ANNEX HEATER. DIAL 7297.

USED SINGER SEWING MACHINE. Telephone 8425.

TO BUY, FURNACE BLOWER. TELEphone 8810, Mornings.

SAWING MACHINE, IN GOOD CONdition. Telephone 9454.

WANTED

15 Miscellaneous 15

STOVES FURNITURE HUDSON Telephone 65 Lakefield

STOVES AND FURNITURE WANTED Telephone 4415 Nights 9294

HIGHEST PRICES PAID FOR RAGS Paper Iron and Metals J Burfield Dial 8368

POULTRY AND FEATHER TICKS PAY Highest Prices M Glshman Dial 8298

LIVE POULTRY WANTED - MARKET Prices A Lantin Telephone 6297

IRON RAGS FEATHERS PAPER Peterstein Bethune and Hunter Telephone 9403

LIVE POULTRY - PAY HIGHEST Prices Florence 6823 560 Homewood

LIVE POULTRY MARKET PRICE M Katz 6906 192 Aylmer

ELECTRIC WATER PUMP. TELEphone 9290.

REFINED COUPLE, NO CHILDREN, desire Permanent Living Quarters—House, Flat, Apartment, or Two or more Rooms, Furnished, Unfurnished. Call Mrs Verner, 4953, before 10 a.m. or after 5.

18 Help Wanted, Female 18

HOUSEKEEPER TO TAKE FULL charge. Write Box 263, Examiner.

GIRL OR WOMAN TO HELP IN Home Two Afternoons a Week, East City. Write Box 262, Examiner.

GIRL FOR GENERAL HOUSEWORK, good home, 3 adults; Thursday Afternoon and all Evenings Free; references required. Telephone 3864.

19 Help Wanted, Male 19

RELIABLE MAN OR BOY TO DO Light Chores for Winter Months; good home and wages. Write Box 276, Examiner, stating wages desired.

MAN TO CUT WOOD. WRITE BOX 261, Examiner.

19a Instruction 19a

EXCLUSIVE HOME SEWING COURSES Next Class Starting October 29. For enrolment, Dial "Singer," 8425.

20 Employment Wanted 20

BOY WANTS WORK AFTER SCHOOL and on Saturdays. Telephone 7518.

WOMAN WANTS HOUSEKEEPING OR Practical Nursing; references. Write Box 271, Examiner.

LADY DESIRES POSITION AS Housekeeper, good Cook, also experienced as Practical Nurse, Governess 2 years' High School; splendid references. State wages, Box 272, Examiner

21 Boarders Wanted 21

MALE BOARDER, ON DAY WORK preferably Office Worker. Write Box 284, Examiner.

BOARDERS. DIAL 8727.

RESPECTABLE GIRL TO SHARE Room, private home. 4239.

BOARDERS, NEAR FACTORIES. DIAL 9106

ONE GIRL AND ONE GENTLEMAN Boarder, clean, quiet home, all conveniences. Telephone 9062. 255 Rubidge

STUDENTS, CENTRAL. 4350.

GENTLEMEN, CENTRAL. 4350

CALEDAN MANOR EXCLUSIVE, ATtractive Suites and Rooms for Winter Guests references required Good home-cooked meals 813 Water Street

WHO CAN DO IT

22 Painters & Decorators 22

EFFICIENT SMART STYLING for HOME DECORATION
Interior and Exterior
"Elastica Quality Goods"
HAROLD COLEMAN
Telephone 9922 336 George Street

COLEMAN BROS — 'THE HOME OF Decorating' Established 1906 Telephone 4485 North of Brock Street

YOU'RE NOT TOO LATE YET TO have your Doors and Windows Caulked. S. Currie. Dial 3205.

22f Miscellaneous 22f

STORM WINDOWS PUT ON AND Eaves Cleaned 4226.

GARDENS TO PLOUGH. TELEPHONE 9049. Evenings.

CELLARS WHITENED. KITCHEN Walls Washed 634 Union.

BRICK CEMENT WORK, STUCCOING and Chimneys Rebuilt 217½ Charlotte Telephone 9836

WINDOWS WASHED, STORMS PUT up 634 Union.

DUSTLESS FLOOR SANDING FLOORS Laid and Refinished Decorating William Higgins Dial 8887

25x Dressmaking 25x

DRESSMAKING TAILORING ALTERations Telephone 4936 593 Harvey

LOANS

LOANS
At Reduced Rate
NO ENDORSERS NEEDED

Cash Loan You Get	Choose a monthly payment plan 4 Payments	6 Payments	10 Payments	12 Payments	15 Payments
$25	$ 6.57	$ 4.46	$ 2.78	$ 2.36	
50	13.13	8.93	5.57	4.73	
75	19.70	13.39	8.35	7.09	
100	26.26	17.85	11.13	9.46	$ 7.78
125	32.83	22.32	13.92	11.82	9.73
150	39.39	26.78	16.70	14.18	11.67
200	52.52	35.71	22.27	18.91	15.57
300	78.79	53.56	33.40	28.37	23.35
500	130.60	88.64	55.10	46.73	38.36

Charges on Household Finance loans over $300 have just been reduced If you need a loan, borrow at our new rate of 2% per month on that part of a balance not exceeding $300 and 1% per month on that part of a balance in excess of $300. No endorsers required.

Household Finance
Corporation of Canada
Established in Canada 1928
Second Floor Lansfield Block
177 Charlotte St. (Opp. Loblaws)
M. E. Holt, Manager Phone 5841

LOANS

Rate Reduced On Personal Loans

NOW Campbell loans over $300 cost you less. New Campbell rate is 1% per month on that part of any balance over $300, 2% per month up to $300

EXAMPLES

Borrow	8 Mthly paymts	12 Mthly paymts	15 Mthly paymts
50	$ 6.83	$ 4.73	
100	13.65	9.46	$ 7.78
250	34.13	23.64	19.46
400	54.39	37.63	30.94
500	67.68	46.73	38.36

QUICK, confidential friendly service

NO OTHER COMPANY HAS AS WIDE A RANGE OF LOAN PLANS AS CAMPBELL FINANCE.

CAMPBELL
FINANCE CORPORATION LIMITED
Subsidiary of Industrial Acceptance Corporation Ltd.
169 Charlotte Street
(Above A & P Store) Phone 3520

LOST

COCKER SPANIEL FEMALE PUP, black body with four white legs, spotted with black, child's pet. 510 Water. 6537.

LOST, A RING, IN VICINITY OF Argyle Street. 553 Patterson.

PROFESSIONAL

44 Lawyers 44

P D SCOLLARD — Barrister Solicitor Bank of Toronto Building Telephone 9939

JOHN A BRADSHAW — Barrister and Solicitor 360 Water Telephone 9884

PECK KERR & McELDERRY — Barristers, Solicitors Money to Loan Offices 415-417 Water Street Telephone 4681 E A Peck K.C. F D Kerr K.C. V J McElderry, K.C Walter H Howell.

JACOB LOW — Barrister etc Mortgage Loans Suite 1-2 435 George Street (over Toronto Savings and Loan Co.) Telephone 7423. Nights 6214

ELLIOTT PHILP & CHANDLER— Barristers etc Money to Loan Offices Kresge Building Telephone 6675 A L Elliott K.C M.P.P. W B Philp B.A. R J Chandler B.A.

Chiropractors

M C GOODWIN CHIROPRACTOR and Drugless Therapist 108 Barrie Building 312 George Telephone 8795 and 5863

Boston Bruins Bow To Quebec

QUEBEC, Oct. 28.—(CP) Quebec Aces of the Quebec Senior Hockey League defeated Boston Bruins of the National Hockey League, 6-4, in an exhibition game here last night. The entire gate receipts go to army charities.

The local Aces, planning a big season in the senior group, ran up an early lead which they managed to hold for the rest of the game Bruins' spirited attempt to even the score in the third period roughed up the game somewhat, but Bouvrette held his ground in the Quebec nets to maintain a safe two-point margin.

In the absence of Art Ross, confined to his room with a touch of laryngitis, Dit Clapper handled the Beantown boys. He played most of the rookies who have been training here with the Bruins. It is understood that most of these young players, the majority of whom are 17 and 18 years of age, will be farmed out to the Boston Olympics for the coming season.

For Quebec, Capt. Bill Reay scored two goals, while Roland Rossignol accounted for one goal and two assists.

LAWN BOWLING

The board of directors of the Peterborough Lawn Bowling Club who were elected on Monday, October 18, for the 1944 season, lost no time in getting down to business. At their first meeting held on Tuesday night, Percy E. Moore was chosen president, Rufus R. Payne vice-president, and Fred M. Brown, secretary-treasurer.

In selecting Mr. Moore as president the board has made a good choice. He, along with Mrs. Moore, has been a member of our club for a great many years; he is well and favorably known to the bowlers of the clubs in this district; he is known as a square shooter, and is highly respected by all members of our club. He was a member of last year's board and has been on many of its committees. Experience he has gained will no doubt play a big part in helping him to steer our club on the right path for 1944.

Besides electing the officers the board appointed committee chairmen, and while some of them are tackling their jobs for the first time others have had years of experience, so taking it all in all, our club seems to be off on the right foot, and it looks as if there will be "good hunting" ahead for us in 1944.

Membership Committee — K. Sloane and R. Payne, co-chairmen.

Games and Open Tournaments Committee — H. Freeman, chairman.

Special Tournament Committee— R. F. Downey, chairman.

Greens Committee— B. Chesler, chairman.

Property Committee— H. Beatty, chairman.

Publicity Committee — H. R. Martin, chairman.

—BUY VICTORY BONDS—

NOTICE

Notice of Registration of By-law

NOTICE IS HEREBY GIVEN, That a BY-LAW was passed by the Council of the City of Peterborough, on the Fourth Day of October, 1943, providing for the issue of Debentures to the amount of $50,000.00 for the purpose of purchasing, Storing and the Selling of Fuel Wood and that such By-law was Registered in the Registry Office of Peterborough, in the County of Peterborough, on the 25th Day of October, 1943. Any motion to quash or set aside the same or any part thereof must be made within Three Months after the first publication of this Notice, and cannot be made thereafter.

DATED this 28th Day of October, 1943.

E. A. OUTRAM, Clerk.

Notice to Creditors

IN THE MATTER OF THE ESTATE OF ERNEST ALEXANDER WELCH, Late of the Township of Otonabee, in the County of Peterborough, Retired Farmer, Deceased.

NOTICE is hereby given, that all Creditors and others having CLAIMS against the Estate of the said ERNEST ALEXANDER WELCH, who died on or about the 26th Day of June, A.D. 1943, are required to send to the undersigned Solicitors for the Administratrix of the said Estate, on or before the 22nd Day of November, 1943, their names, addresses, and full particulars of their Claims duly verified, and that after such last mentioned date the said Administratrix will proceed to distribute the Assets of the said Estate among the parties entitled thereto, having regard only to the Claims of which she shall then have received notice.

DATED at Peterborough, this 21st Day of October, A.D. 1943.
MABEL ADELAIDE WELCH, Administratrix,
By CARLEY & STANDISH, No. 8 Bank of Commerce Block, Peterborough, Ontario, Her Solicitors herein.

AUCTION SALES

FARM STOCK AND IMPLEMENTS — Mr. Joseph McFarland, Lot 5, Concession 5, Township Ennismore, one mile west of Cross, Thursday, November 4, at 1 p.m.: Horses, Cattle, 150 Hens and Pullets, Implements, ½-Ton Truck, etc.—J. H. Miles, Auctioneer.

FARM STOCK, IMPLEMENTS, HAY, and Wood, Mr. Howard Little, Lot 25, Concession 4, Township Dummer, 6 miles north-east Warsaw, Thursday, October 28, 12:30 sharp: Horses, 50 Head Milk Cows, Stockers and Calves, Durham and Hereford. 25 Hogs. 150 Hens, Full Line Implements, 200 bushels Oats, Wood and Corn.—J. H. Miles, Auctioneer.

Building Collapse Kills 48 Persons

MERIDA, Mexico, Oct. 28—(AP) —Authorities at Izamal, 40 miles from this city, said yesterday that 48 persons had been killed and more than 80 injured when a stone stairway in front of a church collapsed during an impromptu bullfight.

The accident occurred on Monday. Previous estimates of the number killed varied from 38 to 100.

—BUY VICTORY BONDS—

SEX EQUALITY

The American Army and Navy have an equal wage policy wherever women are employed.

ROOM AND BOARD —By Gene Ahern

SCOTT'S SCRAP BOOK —By J. R. Scott

COPYRIGHT, 1943, KING FEATURES SYNDICATE, Inc. WORLD RIGHTS RESERVED

Home Service

Don't Let the "Jitters" Ruin Your Life

DON'T BE OVERWROUGHT

Be on the lookout for early signs of nerve bankruptcy. Life isn't worth living if you are constantly worried, irritated and depressed. Your doctor can start you on the road to recovery, for you may have some unsuspected physical illness.

If your nerves are too highly strung you should have an outlet for the high spirits — take long walks, devote your valuable energies to an outside interest—social work, amateur theatricals, and when you are ready for bed you will be so tired and relaxed sleep will come immediately.

Perhaps also you need a check-up of your physical health—eye-strain, anaemia may cause nerves. Or you may find certain stimulants, such as tea or coffee, are bad in your case.

Change your jitters into vitality charm. Our 32-page booklet, by a well-known physician, explains physical and mental causes for "nerves," gives advice on insomnia, fatigue, nervous indigestion. Includes directions for correct diet, body care.

For your copy OVERCOMING "NERVES" AND EVERYDAY HEALTH PROBLEMS send 15 cents in coins or stamps to the Peterborough Examiner Home Service. Be sure to write plainly your name, address and the name of booklet.

Cavan News

Mr. Fred Hunter and his sister, Mrs. M. Matchett, are moving into the house that was known as Mrs. Bradburn's, which they recently purchased.

Mr. and Mrs. Oakley Barley entertained the former's Sunday School class for Sunday supper, the members being Misses Mary Richards, Wilda Armitage, Alton Madill and Milburn Richards.

LAW. Helen Armitage of Centralia, headed her class in her exams. in the Women's Division.

Ebenezer United church held its anniversary services on Sunday, with Rev. Dr. Oake of Welcome as guest speaker.

Those who attended Ebenezer United church services in afternoon were Mr. W. J. Tinney, Miss A. Tinney, Mr. and Mrs. A. Kennedy and Harry, and Mr. and Mrs. H. Snider.

Mr. and Mrs. R. Matchett, Mr. Frank Matchett and Mr. W. J. Tinney, and Miss A. Tinney attended Millbrook United church anniversary service on Sunday evening.

Miss Joy Harding of Bethany was a week-end guest of Mrs. E. Lamb.

Mr. and Mrs. Ken Braithwaite of Peterborough were week-end guests of Mr. and Mrs. M. Braithwaite.

—BUY VICTORY BONDS—

Jams Foot In Pipe

TORONTO, Oct. 28 (CP)—Jimmy Porter, age four, contrived to get his foot caught in a breather pipe protruding from the lawn of his home. It may have been quite a feat to insert his foot into the pipe's mouth, but it proved even more difficult to get it out again. The fire department finally succeeded.

—BUY VICTORY BONDS—

PRESENTS HIS HOME

Major Thomas Goff, great grandson of William IV, has presented his home, the Court, Holt, Trowbridge, Wiltshire, to the National Trust.

BARCLAY ON BRIDGE

WRITTEN FOR THE EXAMINER

By SHEPARD BARCLAY

"The Authority on Authorities"

GAIN OFFSETS DANGER

STUDIOUS bidders frequently are afraid to open the auction with the call of a suit which lacks high cards. The danger they fear is that their partners may be induced to lead such a suit in case the opponents buy the contract, and that the lead may give the declarer a trick or two which otherwise would not be made. In letting this fear predominate, they overlook the fact that, in a great majority of cases, the opening bidder's side becomes the declarer, in which case avoidance of that suit by the opening leader may give the contractor an advantage.

North: ♠ K Q 3 2 ♥ 5 ♦ K J 8 7 4 ♣ J 8 3

West: ♠ 5 ♥ A J 4 3 2 ♦ 10 6 3 2 ♣ 9 6 5

East: ♠ J 10 7 6 4 ♥ K Q 6 ♦ Q ♣ K 10 4 2

South: ♠ A 9 8 ♥ 10 9 8 7 ♦ A 9 5 ♣ A Q 7

(Dealer: South. Neither side vulnerable.)

	South	West	North	East
1.	1 ♥	Pass	1 ♠	Pass
	1 NT	Pass	2 NT	Pass
	3 NT			
2.	1 ♣	Pass	1 ♦	Pass
	1 NT	Pass	2 NT	Pass
	3 NT			

Actual bidding on this deal, in a rubber game, was as given in the first sequence above. West's normal lead would have been a heart, but he was steered away from it by South's original bid of the suit. He wanted the hearts led to him instead of by him. So he picked his singleton spade, reckoning that this must be his partner's suit, and therefore the best chance to get East into the lead. South, of course, won and ran nine tricks, refusing to take a chance with the club finesse for an extra trick, as loss of that finesse would have caused him to be set at once, probably down two.

In the second table is given the bidding which a kibitzer would have recommended. It was by one of those chaps who almost never opens with a four-card major, and who also does not understand that the bid of a topless suit creates an advantage as well as a disadvantage, from the standpoint of its influence on the opening lead. His bidding would have got himself set, with five immediate heart tricks by the defenders.

• • •

Tomorrow's Problem

North: ♠ A 8 7 3 2 ♥ 6 ♦ A K 10 4 ♣ A Q 10

West: ♠ K 6 5 ♥ A K 10 7 5 ♦ 9 2 ♣ 8 4 3

East: ♠ J ♥ Q J 8 3 2 ♦ 8 5 ♣ J 9 7 5 2

South: ♠ Q 10 9 4 ♥ 9 4 ♦ Q J 7 6 3 ♣ K 6

(Dealer: West. Neither side vulnerable.)

In a contract of 6-Spades, what is the correct way for South to play his trump suit after West, who had opened the bidding with 1-Heart, leads the K and then switches to the club 4?

DAILY CROSSWORD

ACROSS
1. Agreement
5. Measure of land
9. Genus of lily
10. Aim
11. Goddess of peace
12. Accented syllable
14. Large basket
15. Blemish
16. Place of worship
18. Like paste
19. To bedim
21. Viper
24. Music note
25. Not difficult
29. Like a mouse
31. Palm (Braz.)
32. Poker stake
33. Hewing tool
34. Hide of young beast
35. Strong wire cord
38. Begin
41. Anxious
45. Comfort
46. Certain
47. Rods for meat
49. Volume of Maps
50. Notion
51. Dregs
52. Pause
53. Scottish-Gaelic

DOWN
1. Oral
2. Wide-awake
3. A chat
4. To drive off (golf)
5. Magistrate (Turk.)
6. Bouquets
7. Grates
8. English author
11. River (So. Am.)
13. Pig pen
17. Trust
18. River (It.)
20. Music note
21. Wine receptacle
22. Male descendent
23. Place
26. Question
27. Monkey
28. Yelp
30. Keeps hidden
31. Pin for a wheel
33. Jewish month
36. Close to
37. Spring Church festival
38. Compass point (abbr.)
39. Ungulate
40. Apart
42. Red (Heraldry)
43. Rub out
44. Property (L.)
48. Perched
49. Malt beverage

Yesterday's Answer

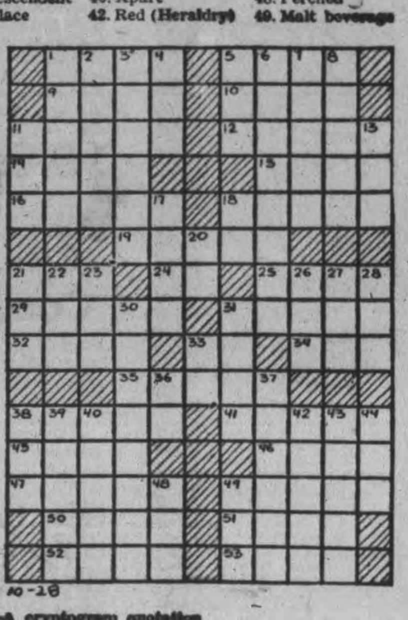

CRYPTOQUOTE—A cryptogram quotation

O E T R Y P R U Y A I V A R O C H U K R B R K H B U T G U X T R D G U T E C E R O E Y P V Y B R K - O U C E V Y — I V Y C U E J Y R.

Yesterday's Cryptoquote: THERE IS NOTHING MORE REQUISITE IN BUSINESS THAN DESPATCH—ADDISON.

Distributed by King Features Syndicate, Inc.

TERRY AND THE PIRATES —By Milton Caniff

LI'L ABNER —By Al Capp

HENRY —By Carl Anderson

DONALD DUCK —By Walt Disney

BLONDIE —By Chic Young

MUGGS AND SKEETER —By Wally Bishop

BRICK BRADFORD —By William Ritt and Clarence Gray

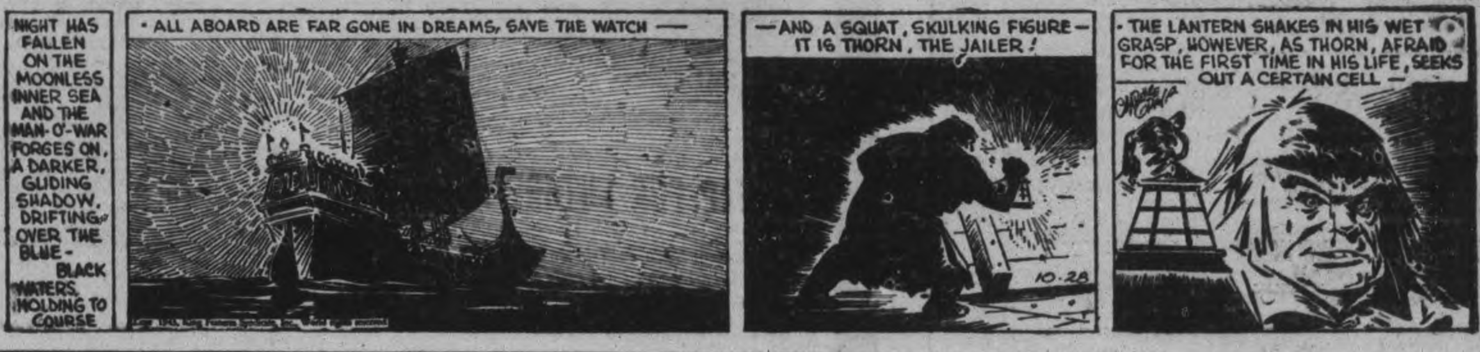

TILLIE THE TOILER — By Russ Westover

Young's Point News

Mr. John Freeburn, who has been working on the Alaska Highway has arrived home. The trip was made in eleven days by plane and train.

The euchre party of St. Mary's Roman Catholic Church was held at the home of Mr. and Mrs. W. E. Brooks with seven tables of progressive euchre being played. Ladies' prize was won by Mrs. A. Osborne and men's by Cyril Young. A dainty lunch was served by the hostess and her committee.

Mrs. J. Sullivan of Detroit, Miss Helen Brooks and Mr. and Mrs J. Biasciano of Peterborough spent the week-end at the home of Mr. and Mrs. W. E. Brooks.

Mr. and Mrs. Jack Paris of Peterborough and AC2 Claire Johnston of Manning Pool spent the week-end with Mr. and Mrs. E. Johnston.

—BUY VICTORY BONDS—

Havelock News

Miss Jewel Bennett, Toronto, was a recent guest of Miss Margaret Voyer.

Mrs. William Rice and Miss Robena are spending a few days in Toronto, with Mr. and Mrs. Reginald Spalding.

Mr. Ronald Green, Westport, visited at the home of Mrs. Harrison Wing.

Cpl. Edward Williams, R.C.A.F. and Mrs. Williams of Toronto visited at the latter's home, with Mrs. T. W. Quinn and family.

Mr. and Mrs. Clare Price and family visited with Mr. and Mrs. Robert G. Woodcock, Peterborough.

Mr. and Mrs. Frank Voyer spent Monday at St. Catharines with their son, Mr. Jerome Voyer.

Rev. J. W. Wilkinson is spending a few days in Kingston, attending the alumni at Queen's.

Pte. Annie Hartin, Kingston, spent a furlough with her mother, Mrs. Russell Hill.

Mrs. Norman Blakely visited in Peterborough with her daughters, Miss June Blakely and Mrs. George Price.

Mrs. Ewart Mattson and daughter of Ardendale visited her mother, Mrs. Arthur McMullen.

Mr. and Mrs. Floyd Clarke of Rochester, N.Y., returned home after visiting the former's mother, Mrs. Florence Clarke.

—BUY VICTORY BONDS—

POLICE CRACK DOWN

OTTAWA, Oct. 28.—(CP)—Arthur MacNamara, Director of National Selective Service, announced last night arrangements had been made with the Royal Canadian Mounted Police for increased enforcement activity against men who have failed to comply with Selective Service mobilization regulations.

—BUY VICTORY BONDS—

Better Deal

MACLEOD, Alta., Oct. 28—(CP)—A better deal for agriculture is "my understanding and my policy," Bracken, national leader of Progressive Conservative party, in a public address yesterday suggested that handling of live[stock] be taken out of politics and p[laced in] the hands of a board of live[stock] commissioners.

—BUY VICTORY BONDS—

COASTAL TOWNS

Every coast town of Norw[ay is] on a fjord.

THE CANADIAN DEPARTMENT STORES LIMITED

TO-MORROW
EATON'S FUR EXPERT
Features Princely — Persian Lamb

If you were unable to see our lovely showing of Fur Fashions to-day, we suggest that you plan to visit the Department Friday or Saturday.

Persian Lamb in coats of surpassing beauty will be featured — lustrous light-catching black . . . deepest swirls of fur. Here you will find fine quality skins that promise you faithful service. Here, too, creative styling and skilful making. They are priced from 298.00 to 550.00.

Other furs also on display includes—

Mink, Muskrat (Flanks), Muskrat (Back), Electric Seal (Dyed Rabbit), Russian Seal (Dyed Rabbit), Raccoon, Hair Seal, Beaver, Civet Cat, Lynx Cat, Indian Lamb, Persian Paw, Grey Persian, Brown Russian Caracul, Twin Beaver (Dyed Rabbit), Pieced Persian, Persian Head, American Opossum, Brown Alaska Seal, Australian Opossum, Grey Squirrel, Brown Dyed Squirrel, Polo Lapin (Sheared Dyed Rabbit), Skunk, Ocelot, Nutria, Jaguar, Silver Fox and many others.

Fur Fashion Revue
To-night on Stage of
CAPITOL THEATRE

Listen to CHEX To-morrow at 11.45 to 12.00 Noon

C.D.S.

STORE HOURS:
9 a.m. to 6 p.m.—Wednesday 9 a.m. to 12.30 Noon
DIAL 5721

Fine Unbleached Cotton

A closely woven cotton, in a firm quality that is excellent for sheets, pillow cases, etc. It should bleach easily and is about 39 inches wide. Yard .49

Light-Weight Duck

A sturdy cotton material that has many uses. Strong enough for hard wear, such as shop aprons. About 42 inches wide. Yard .49

—Second Floor, C.D.S.

BUY VICTORY BONDS
The Money You Lend Now
Will Save Canadian Lives Over There

C. D. S. War Service Depot

Our War Service Depot is a special Merry Christmas nook . . . Overflowing with gift suggestions for sending Overseas. Just remember! No parcels for the Services to weigh more than 11 lbs. (for civilians not over 5 lbs.)

—Main Floor, C.D.S.

Utility Shopping Bags

Handy on shopping trips for small parcels—also to carry knitting. Simulated leather in pigtex grain piped with contrasting color. Slide fastener opening. Wine, green, brown, red and blue. Each 1.59

Popular Sheet Music

"Paper Doll" — "Wait For Me Mary".
"They're Either too Young or Too Old" — "How Sweet You Are".
"Sunday, Monday or Always" — "Ridin' Herd On A Cloud".
"Pistol Packin' Mama" — "There's A Star Spangled Banner".
Each .40

—Main Floor, C.D.S.

★ BUY WAR BONDS AND SAVINGS STAMPS ★

be Indispensable!

Your family or fellow workers will be justly PROUD of you . . . if you are DEPENDABLE. Help keep your physical efficiency at 100% with GOSSARD'S CURVETTE . . . a GARTERLESS front-lacing corset to be worn under slacks . . . designed to SUPPORT back and brace abdominal muscles.

Sizes 24 to 34. Each 2.98

—Second Floor, C.D.S.

The GOSSARD Line of Beauty

DR. McCANN TRADE NAME REG. ARCHSTA

SHOES FOR WOMEN

Black or White
They Fit You Right

Dr. McCann shoes are healthful as well as comfortable. The popular shoe for women that are finding themselves on their feet more . . . . The firm inner support for weak arches makes shopping, war-working and doing all the home chores a comfort. Made of soft kid leather upper in widths AA to EEE in sizes 4 to 9. Price, pair 3.69

—Main Floor, C.D.S

LAUNDRY BAGS

A Handy and Useful Bag

GLAZED CHINTZ— Stripe and floral combinations in colorful pastel shades of rose, green, yellow, beige, blue, draw-string top. Size 17½" x 27½". Each .79

COTTON CRASH — Natural shade. Size 19 x 23½" .59

KHAKI COTTON — Size 18" x 17". Each .65

REAL LINEN — Size 23" x 33". Blue or green 1.49

—Main Floor, C.D.S.

Pie Crust Mirrors

Heavy crystal-clear window glass mirrors finished with evenly notched edge. Smart for living rooms or bedroom. Size about 12 x 18 inches. Each 1.49

—Basement, C.D.S.

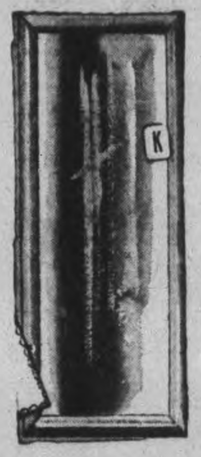

Full View Mirrors

Window glass with white enamel or polished walnut finish basswood moulding. Overall size about 14 x 50 ins. Each 1.98

—Basement, C.D.S.

Ready To Hang Overdrapes

A most distinguished treatment for important windows. Made of a homespun textured cotton drapery, natural color with contrasting colored trim. Tailored with pinch-pleat heading and tie-backs. About 48 inches wide, 7 feet long. Complete with hooks. Pair 8.49

—Basement, C.D.S.

Gracefully Styled Davenport

Almost exactly like the most modern chesterfield. Offers a good deal of the daytime sitting comfort of a chesterfield, but in addition it provides a comfortable double bed. Covered in a sturdy cotton floral repp in wine shade, with smart show-wood trim. Davenport Only 59.95

—Basement, C.D.S.

Games For the Kiddies

Little Village Sets

Consisting of church, school and four houses. Complete in miniature, attractively boxed. Each .79

Movie Sets

Kiddies' color movie sets, each has 20 pictures with 15 crayons, for coloring. Any child would be delighted to have one of these sets. Each .69

—Basement, C.D.S.

3 Sizes In Mixing Bowls

Three handy sizes in a heavy white porcelain, with a smooth classy finish that is easy to keep clean.
Large size. Each .75 Medium size. Each .50 Small size. Each .25

—Basement, C.D.S.

Attractive Corner Bracket

Brighten up the corner of your room with one of these fancy palm tree design brackets. They are smart and attractive in most any room in the home. Light in weight and easily put up. Each 1.79

—Basement, C.D.S.

CRAFTED FOR FUTURE PREFERENCE!

Every EATON-Made-To-Measure Suit is a silent salesman . . . so you may be sure that every one is up to par—in fabric—style—and craftsmanship.

It's a fact that Imported and Domestic markets are scoured for select woollens, tasteful in pattern and colour. As for tailoring, experience has taught our experts the finer points. And although style is controlled, our designer has a way of adding unique touches that lend marked individuality. You see, EATON craftsmen are intent on turning out the kind of clothes you'll want time and time again.

ONE-TROUSER SUIT $27.50

Others at $35.00 and $40.00

If desired, Budget Plan Terms in accordance with Wartime Prices and Trade Regulations may be arranged.

THE T. EATON CO LIMITED

Smart Winter Coats For Men

You can count on quality, fit and styling in these smart coats for men. Styled in raglan and semi-fitted, button through and fly front, plain back. Tweeds, wool frieze and Elysian cloths. Shades of green, brown, blue and black. Sizes 35 to 44. Priced from 19.95 to 29.50

Men's Fall Weight Cotton and Wool Combinatons

Medium weight combinations knit from soft quality cotton and wool yarns. Always a popular choice with men who are indoors a great deal. Styled with short or long sleeve ankle length, button front. Sizes 36 to 42. Suit 2.39

Hunting Breeches For the Hunter

The popular Humphry all wool breech are a real investment. You'll like them for their all-round good quality. They are able to take a great amount of rough wear and still give good service. Two side pockets and two hip pockets. Khaki shade only. Sizes 34 to 40. Each 5.95

—Main Floor, C.D.S.

THE CANADIAN DEPARTMENT STORES LIMITED

TELEPHONES:
Examiner 4641
CHEX 4641
Nights after 6 p.m., Sundays, Holidays
Examiner 4641
CHEX 4643

Evening Examiner
Peterborough

FINAL
CITY EDITION

VOL. LXXXVIII, No. 100 | WEATHER Fair and cooler | PETERBOROUGH, FRIDAY, OCTOBER 29, 1943 | ★★ | PRICE FOUR CENTS

CANADIAN TROOPS CAPTURE 3 TOWNS

Lonergan Admits Killing Wife After Quarrel Over Baby

By W. PETER MACDONALD—Associated Press Staff Writer

NEW YORK, Oct. 29—(AP).—Bleary-eyed and weary, Wayne Lonergan stumbled up the platform steps at the police line-up today and meekly answered questions preliminary to his arraignment later in homicide court on a charge of slaying his pretty heiress wife, Patricia, in her lavish Beekman Hill apartment.

"Wayne, did you make a statement to the District Attorney regarding this case?" asked Captain Edward Dillon.

"Yes I did," answered the strapping 25-year-old R.C.A.F. aircraftman.

"Were you ever in trouble before?" inquired Dillon.

"No, sir," answered Lonergan.

After his brief appearance in police headquarters Lonergan was hurried to District Attorney Frank S. Hogan's office, where Hogan announced late yesterday that the Toronto-born airman had confessed killing his wife by striking her with two heavy brass candlesticks and strangling her Sunday.

Police have reported finding fingerprints on the candlesticks but there has been no announcement that they have been compared with Lonergan's.

Search For Uniform.

First indication that Lonergan had broken after almost 24 hours incessant questioning came yesterday afternoon when police were dispatched to the East River to grapple for the aircraftman's missing uniform which Lonergan had claimed was stolen from him Saturday night by a soldier he said he had befriended.

Police resumed their hunt for the missing garments today.

Hogan said Lonergan gave as his reason for the crime his wife's refusal to let him see their 18-months-old son, Wayne William Lonergan, who lay asleep in another room in the Lonergan apartment.

When he was booked last night he said: "I'm sorry for the whole thing."

Described by Hogan as "intelligent, stubborn and depraved," the lanky aircraftman began his purported confession after facing Maurice "Murray" Worcester, a Bridgeport, Conn., war worker and honorably discharged soldier.

Alibi Exploded.

Lonergan had maintained during his four days of questioning that he was at a friend's New York apartment with an American soldier named Murray Worcester at the time his estranged wife was slain. He claimed Worcester had stolen his R.C.A.F. uniform.

"Do you know this man—have you ever seen him before?" asked Assistant District Attorney Jacob Grumet. Lonergan shrugged a decided "No."

Then Grumet identified him. Lonergan admitted his story was fiction, according to Hogan.

After murdering his wife, Lonergan, police said, went to the apartment of John Harjes, a friend, doff-

LONERGAN ADMITS
(Continued on Page 8, Column 2)

BUY VICTORY BONDS

Murder Mystery Ends With Confession

MRS. PATRICIA BURTON LONERGAN

Wealthy New York socialite, whose badly battered body was found in her apartment last Sunday night. Her husband, Wayne Lonergan, R.C.A.F., confessed after a 13-hour grilling by New York City police, to the brutal murder of the pretty young mother of an 18-months-old baby.

Russian Tank Force Hits Krivoi Rog

Major Battles Rages In 2nd Day Against Hun Armor

LONDON, Oct. 29 (CP)—A mighty Russian tank force crushing down on Krivoi Rog, strategic Dnieper loop city, from the North, began its second day of battle today with German armor for possession of the iron mine and rail centre.

The battle is "still in full progress," the German high command communique said. The Nazis asserted they had destroyed 115 Russian tanks.

South of Dnieper Loop, Red Army troops were plunging through the wide steppes of the Southern Ukraine less than 60 miles from Perekop, last door of escape open to the Nazi Crimean garrisons, Moscow said.

The Russians, advancing at a rate of from 12 to 18 miles a day, would reach the gates of Kerekop within a week if that pace is maintained.

Capture of the village of Nizhne-Saragozhy, highway junction in the heart of the steppe country 46 miles west of Melitopol and 44 miles from the Dnieper River town of Kakhovka, cleared the way for the rapid westward surge.

At Krivoi Rog, big mining and industrial centre northwest of Melitopol, a strengthened German garrison was stubbornly resisting massed Russian assaults from three sides, but capture of the city appeared inevitable as the Russian pressure increased. Other Red Army forces surged 35 miles to the northwest of the besieged city to capture Marianovska, cutting the Snamenka-Nikolaev railway leading to the Bug River, next German defence line to the west, a Moscow communique reported.

Increasing the pressure on the Crimea, units of Gen. Feodor Tolbukhin's southern "desert army" were swinging down from Melitopol to stab at Perekop, northeastern gate of the Peninsula. Moscow said they were close on the heels of the fleeing army.

Red Army warplanes, complete masters of the skies over southern Russia, destroyed more than 300 army trucks which the Germans were using in their flight to the Bug river across the Nogaisk Step-

FAST MOVING
(Continued on Page 8, Column 4)

BUY VICTORY BONDS

Civilians Suggest Rome Be Made Holy City 11-Man Commission And Swiss Would Rule

BERNE, Oct. 29 (AP)—A group of Rome civilians, with the reported approval of Pope Pius, has suggested the declaration of the Italian capital as a neutral "Holy City" under the supervision of a non-political 11-man commission and a neutral Swiss delegation, the Swiss Telegraphic Agency said today in a dispatch from Rome.

The plan, based on the Lateran Pact which recognizes Vatican City as neutral and inviolate, would extend that neutrality to a radius of 12 miles from the hub of Vatican City.

High Roman personalities were said to have asked the Swiss government to name a delegation which would assure the removal of any military installation from the proposed territory.

(Dispatches to Stockholm newspapers said the Vatican had again inquired of the German and Allied governments concerning the possibility of preventing Rome from becoming a battlefield.)

Say Canada's Labor Problem Ranks First In Importance

SEIGNIORY CLUB, Que., Oct. 29—(CP).—Mr. Justice C. P. McTague, chairman of the National War Labor Board, said today that present wage controls have proved "inadequate" and to combat a "dangerously high" movement of wages "another and more simple anchorage" must be found and "we must start all over again."

Dealing with wage controls and general labor problems in an address prepared for delivery to the annual meeting here of the Canadian Chamber of Commerce, Mr. Justice McTague said Canada had been singularly backward" in dealing with the problem of collective bargaining and now was in a position similar to that of the United States before the passage of the Wagner Act. But it did not follow that Canada should "slavishly" follow the United States' legislation.

Must Compromise.

Describing Canada's labor problem as "probably the most important one of the home front," he said:

"If labor looked more carefully at the balance sheet and earning statement and industry looked more sympathetically at the workers' welfare things would work out more smoothly and equitably."

"Just so long as either closes its eyes to the other's problems there will continue to arise political factions to change the system whether by violent methods or by the process of gradual painless and aimless confiscation."

Turning to collective bargaining the Board chairman said that in an abstract sense the right of the workers to bargain collectively had never been extensively challenged by Canadian employers in recent years.

"The rub has always come when the question ceased to be an abstract one and became a practical one of the employer in his own plant," he added.

Must Have Contract

Opposition of employers was usually on grounds that unions concerned should display a certain responsibility—a contention which had "a great deal of merit."

"However, responsibility is not something that is born. It is something that develops as the result of an association. How can a union ever demonstrate its responsibility without a contract?"

". . . there can be doubt that we have many irresponsible labor leaders—a particularly large crop of professional advocates has come to the fore in more recent years. But we have responsible labor leaders too, lots of them . . .

"There is not nearly so much trouble in the offing as certain people seem to anticipate. The average Canadian workmen is a pretty reasonable person and I think we must all pay tribute to what he has done in this war up to date.

"It is perhaps but human that he seeks higher wages to better

CANADA'S LABOR
(Continued on Page 2, Column 5)

General Canvass Develops Slump

OTTAWA, Oct. 29 — (CP). — Thursday subscriptions to the Fifth Victory Loan totalled $59,840,000, bringing to $703,297,150 the cumulative total after 10 days of the three-week campaign for $1,200,000,000, National Loan headquarters reported today.

"The 10th day's yield was lower than average and lower than had been expected," said today's press statement, reporting that the corresponding totals in last spring's $1,100,000,000 Fourth Victory Loan were $66,737,100 and $630,843,600.

"General sales to the public have been rather low during the past three days. They have not fallen materially below the corresponding days of the Fourth Victory, but in the Fifth Loan the aim is to increase the number of subscribers and also to increase the dollar amount considerably so that the objective of $525,000,000 from the public may be realized."

Invest a Million

Confederation Life Association of Toronto, with an investment of $6,500,000, led Special Names' subscriptions announced to-day. Lever Bros., Ltd., of Toronto, invested $1,000,000 and Massey Harris Co., Ltd., Toronto, $400,000.

The armed services have more than $22,779,200 after less than 10 days of canvassing.

Far from complete, the Royal Canadian Navy's standing is considerably more than $2,964,000. Atlantic command has boosted its total to $1,756,500 against a quota of $1,400,000 and many ships at sea have contributed more than 300 per cent of quota. One reported sales more than 500 per cent.

East Leading

In the race between the Atlantic naval and eastern air commands, the latter leads with $1,707,500 or 131.3 per cent. Navy has 125.42 per cent.

The army is over the 100 per cent mark with $10,049,200 against an objective of $10,000,000. It went over the top with receipt of $1,083,850 in overseas subscriptions, exclusive of $169,000 from Kiska.

A total of $2,620,000 for the No. 1 training command, Toronto, put the R.C.A.F.'s grand total over the $10,000,000 line to $10,013,350 — $538,600 more than it raised in the whole of the last loan.

GENERAL CANVASS
(Continued on Page 2, Column 3)

Allied Ships Shell Minturo Behind German Lines 5th Army Threatens Teano

Massed Artillery Pounds 8th Army Along Coastal Road Canadians Drive On Isernia

By EDWARD KENNEDY—Associated Press Correspondent

ALGIERS, Oct. 29—(AP).—A cruiser and destroyers, pouring shells into Marshal Erwin Rommel's line of communication along the ancient Appian Way, pounded the Minturo area to the rear of his Mount Massico positions, Allied Headquarters announced today, as the British 8th and Allied 5th Armies punched out short advances in the face of massed artillery.

There was fighting all along the front stretching from Tyrrhenian Sea to Adriatic. On 8th Army's front Gen. Sir Bernard Montgomery's veterans clashed bitterly with the enemy on the Adriatic coast road near San Salvo, two miles north of the Trigno river and three miles inland, where the Germans were making every effort to prevent enlargement of the shallow Allied bridgehead north of the stream.

Fifteen miles inland, where Gen. Montgomery's warriors have not yet reached the Trigno, 8th Army units occupied Montefalcone after a five-mile advance from Castelmauro.

Still farther inland, the left wing of Gen. Montgomery's forces—the wing with which the Canadian 1st Division is identified—captured Molise, on a 2,500-foot mountain one mile west of Topella Del Sannio, capture of which was announced yesterday.

Molise is about 18 miles east and slightly north of the mountain communications centre of Iserna where the Germans had natural defences. In this area, in the mountains of the Apennines, Italy's rugged "backbone," the Canadians are believed to be driving up a highway toward Iserna, as well as infiltrating the hills to the northeast.

Fighting through a driving rain, Lieut.-Gen. Mark Clark's 5th Army smashed through rivulets and up mountain-sides for a gain of three miles in the Sparranise area. They threatened the town of Teano, where four roads join to the east of Mount Massico, the lofty anchor of the Rommel line defending Rome. Teano is 94 miles southeast of the Italian capital.

The 5th Army's coastal flank still faced the Regia Canal, four miles north of the Volturno, in its frontal advance on Mount Massico and Mondragone.

Farther to the northeast, in the Raviscanina region, the 5th Army consolidated its gains in high ground dominating valley roads leading north along the upper Volturno toward Venafro, another key point in the Rommel line.

Allied fighters, along with bombers whose activities had been curtailed by steady rains, ranged out again yesterday to attack road junctions, trains, bridges and enemy positions along the battle area.

Landing fields near Orvieto, Littonia and Foligno were attacked

ALLIED SHIPS
(Continued on Page 8, Column 4)

BUY VICTORY BONDS

Lawyer Tries To Shake Story In Murder Trial

By E. V. W. JONES
Associated Press Staff Writer

NASSAU, Bahamas, Oct. 29 (AP)—Grim and determined, Chief Defence Counsel Godfrey Higgs reopened his cross-examination of Capt. James O. Barker of Miami, Fla., in Bahamas Supreme Court today with detailed questions about the burned hairs reported found on Alfred de Marigny's hands and arms after the slaying of Sir Harry Oakes.

The youthful counsel picked up where he left off yesterday in trying to shake Capt. Barker's testimony.

Striding into court for the opening of the 11th day of his trial for the murder of his wealthy father-in-law, de Marigny nodded to court attaches and newsmen before ducking into the prisoner's dock.

Under questioning, Barker said he used a microscope first to examine de Marigny's left fingers.

"I found several burned hairs and some singed," he said. "There were very few which were not affected by the heat."

Previously Barker had testified that anyone in the room at the time Sir Harry was beaten and burned to death likely would have burns on his person.

"I don't recall seeing hairs any place on the accused man's body which were burned all the way to the skin," Barker continued.

About 30 per cent of the hairs on

LAWYER TRIES
(Continued on Page 2, Column 1)

BUY VICTORY BONDS

H P E's Capture Molise Town Storm Heights In Downpour

By WILLIAM STEWART—Canadian Press War Correspondent

WITH CANADIAN FORCES IN ITALY, Oct. 27 (Delayed)—(CP Cable).—The Hastings and Prince Edward Regiment of the Canadian 1st Division took the town of Molise in the mountains of central Italy today and the 48th Highlanders of Canada, a Toronto unit, made a dawn entry into a town a short distance to the right.

The Canadian troops gained the twin objectives on bald heights of the Apennine ridge west of the great Biferno valley after crawling forward toward the enemy positions and dumping mortar, machine-gun and shell fire upon them.

The two Ontario units occupied the two towns in which the Germans had left strong rearguards and from which they directed artillery fire on the brown slopes across which the Canadians had to move.

Mortars Numerous.

Canadians carried out the last stage of the advance in heavy rain under a dark sky which flashed with fire of Canadian as well as enemy guns. The Germans fought for the towns until the Dominion troops closed in, then hurried away during the night.

The H.P.E.'s took Molise, perched on a 2,500-foot mountain, and 18 miles east and slightly north of the communications centre of Isernia, after a long march down the eastern side of a valley, up its western face and across rolling fields above.

The 48th made their dawn entry into the town a short distance to the right after meeting mortar and machine-gun fire.

(Just possibly this town was Torella dei Sannio, one mile east of Molise. Capture of Torella del Sannio was announced Thursday at Allied headquarters in North Africa, and capture of Molise was disclosed today—Friday.)

One of the strongest positions in the way of the 48th was dug by Germans in a graveyard. It was plastered by artillery and found to be abandoned when the Torontonians marched into the town.

We watched the Canadian ad-

HPE'S CAPTURE
(Continued on Page 2, Column 6)

Germans Report Invasion Signs

LONDON, Oct. 29 — (CP). — Invasion-conscious Germans to-day reported increased military activity observed by their reconnaissance planes in South England.

The Berlin radio said a thrust across the Channel might be in preparation, to stem from deliberations in the tri-partite conference at Moscow.

The broadcast told of seeing a considerable increase in the volume of shipping in harbors on Britain's south coast, increased activity by minesweepers in the Channel, and fresh concentrations of troop units.

Moscow Parley Great Success

WASHINGTON, Oct. 29— (AP).—President Roosevelt said to-day that the Moscow conference has been a great success and he indicated it was in its final phases where formal documents of agreement are being drafted.

Mr. Roosevelt told a press conference also that he was much in favor of a Senate declaration that to avoid war in the future, the United States will co-operate with others. But he did not care to say that the Connally resolution under discussion in the Senate was adequate.

He said the net results of the meeting of Russian, British and American Foreign Ministers make it a tremendous success not only from the point of view of defining items of agreement, but also from the standpoint of the spirit of it.

MOSCOW READY
(Continued on Page 2, Column 1)

ChamberOfCommerce Selects Geo. Dobbie

SEIGNIORY CLUB, Que., Oct. 29—(CP)—George A. Dobbie of Galt, Ont., today was elected president of the Canadian Chamber of Commerce, replacing R. P. Jellett of Montreal.

Harold Crabtree of Montreal was elected chairman of the executive committee while K. C. Hayes of Montreal and V. P. Smith of Toronto will serve as vice-chairmen.

Mr. Smith, in his new capacity, automatically become chairman of the Ontario regional committee succeeding Robert Rae of Toronto.

Nazis Sentence 519 Patriots

LONDON, Oct. 29 (CP)—The Germans have sentenced to death 519 Czech patriots in the Moravian town of Olomouc (Olmuetz), the Czechoslovakian information bureau said today.

All were charged with "acts of terror and sabotage" in the important rail junctions. A number of other Czechs were reported put to death on charges of "being harmful to the German nation."

The mass death sentences by drumhead Nazi courts indicated a general uprising of patriots in the town of 65,000, once recognized as the capital of Moravia. Railways lead from there to Poland, Italy and Germany.

It was the largest group of death sentences reported imposed at one place and one time since the Germans overran the country. More were executed after the assassination of Reinhart Heydrich, Czech "protector" who became known as the hangman, but these were spread over several months.

Czech records in London say 50,000 patriots have been executed.

Internal Strife Plagues Many Countries

Italy And Yugoslavia Examples Of Nations Overwrought By War

By DEWITT MACKENZIE
Associated Press War Analyst

The bitter internal strife which is beginning to rend numerous European countries—even those which are struggling for their lives with the Hitlerites—is symptomatic of vast political changes which the war's end will bring in many parts of the tortured continent.

The outstanding example of the moment is Yugoslavia, one of the world's bravest little nations, where a quarrel among brothers is in the news again. But volcanic rumblings in many other countries indicate a coming upheaval.

The Europe which we knew before this war is on its way out—in fact, it already has gone, and closed the door behind it. We can't see yet whether it will be a better Europe, but it will be a different one.

Can anything be done about it? Not much, it seems, excepting to safeguard the country involved from outside interference during its travail. Self-determination must take its course, so long as it is headed for democracy. Indeed, if any of the big three—Britain, the United States or Russia—should attempt to impose its own political ideas it might produce an Allied rupture.

A fair explanation of what sort of ferment is at work was given the other day by Premier Badoglio, who is head of the co-belligerent Italian Government. One might be rash in accepting all Badoglio's words as golden, but he called the turn when he told the British "8th Army News" publication:

Many Factions.

"People are excited and overwrought after the distress of war. If conditions are too bad and they are without hope they turn to other presumed cures."

Italy, itself is torn with political factions, even while the war tramples the peninsula. Some want to get rid of the Royal House; others are trying to shore up the shaky foundations. Some desire a republic, and Communism has an active following. No man can foresee what will happen politically in Rome.

In Yugoslavia even while the Germans are trying to destroy the country, we have a fierce quarrel between the forces of Gen. Josip (Drug Tito) Broz and the army of General Mihailovic, who is Minister of War in young King Peter's government which now has its seat in Cairo. Each accused the other of making fratricidal warfare. Drug Tito wears the emblems of Communism, as do most of his troops.

In neighboring Greece, native guerilla armies are fighting each other despite the fact that starvation ravages the country. You can understand that if you know your Greeks, for they are political minded. They are fiercely independent, too, and whatever form of government they choose, we may be sure it will be one which the people run themselves.

The Weather

Peterborough Temperatures:

Today:
Night low..41 Noon.....51
Yesterday:
Highest....45 Lowest....41
One year ago:
Highest....49 Lowest....31
.63 rainfall.

Weather Forecast:

Georgian Bay — Strong winds; generally fair and mild. Saturday: Fresh winds; fair and becoming a little cooler.

Lower Lake Region — Strong winds; generally fair and mild. Saturday: Fresh winds; fair and becoming a little cooler.

Ottawa and Upper St. Lawrence Valleys — Strong winds, with light scattered showers. Saturday: Fresh winds; generally fair and a little cooler.

Lake Superior — Fresh to strong winds and becoming a little cooler. Saturday: Fresh winds; fair and cool.

Swedes Resent Nazi Order

Blockade Would Imperil Food Supply

STOCKHOLM, Oct. 29 — (AP).—Reflecting tension between neutral Sweden and Germany resulting from a virtual Nazi blockade of this country, the newspaper Dagens Nyheter said today:

"If the Germans don't want to grant passage (of ships) perhaps war developments will give it."

Without hinting whether this referred to possible Swedish action or the war's eventual outcome, the newspaper termed the blockade "humiliating for a neutral state."

Germany notified Sweden yesterday that "military dispositions in the Skagerrak" necessitated a halt to Swedish traffic to the Americas, traffic on which Sweden depended for considerable food.

The Nazis meantime were having other troubles with Sweden's neighbors.

Copenhagen was fined in reprisal for three German soldiers killed when Danish patriots dynamited a coffee shop, and a strict curfew was reimposed on the city.

Troops established a tight blockade along most of the Norwegian and Swedish border.

Canada Joins Food Board

Hon. J. Gardiner, Agriculture Minister, To Act

OTTAWA, Oct. 29 — (CP). — Canada has become a member of the Combined Food Board, set up 15 months ago by Prime Minister Churchill and President Roosevelt to plan the best use of the food resources of the United Nations, and will be represented by Agriculture Minister Gardiner, it was announced today by the External Affairs Department.

Canada, a major supplier of food to the United Nations, has been represented on various committees of the Board.

On October 25 President Roosevelt and Prime Minister Churchill sent a message to Prime Minister Mackenzie King stating the importance of Canadian food supplies made it "appropriate and desirable" that Canada be directly represented as a member of the Board, sitting in Washington.

Mr. King replied accepting the invitation.

Board members now will be Hon Marvin Jones, United States War Food Administrator; Hon. R. H. Brand, representing the United Kingdom Food Minister Lord Woolton, and Mr. Gardiner. Claude Wickard, United States Secretary of Agriculture will act as chairman.

AMPHIBIOUS FORCE PUSHES JAPS BACK ON PACIFIC FRONT

Yugoslav Army Strikes Telling Blow

LONDON, Oct. 29 (CP)—Partisan forces of Josip Broz (Tito) have struck one of their most effective blows against Germany's campaign in Yugoslavia by cutting the important Zagreb-Belgrade railway in 130 places along a 40-mile stretch just east of Zagreb, a Yugoslav National Army communique said today.

The communique, broadcast by the Free Yugoslav radio and recorded by the Associated Press, said two large and several small bridges were blown up, four trains destroyed and more than 1,000 telegraph poles felled.

This and other new successes were announced while Yugoslavia's bitter inner strife was flaming anew with Tito and the opposing faction, led by Gen. Draja Mihailovic, denouncing each other in a dispute that independent Balkan advices indicate may have been German inspired.

Mixed Brigade

Tito's communique today assert-

YUGOSLAV ARMY

(Continued on Page 8, Column 1)

MORE ABOUT—

Lawyer Tries

Continued from Page 1

the left hand were affected by the heat, he said, and the same was true of both hands and arms.

Higgs had turned for the moment away from a disputed fingerprint, with which the crown seeks to tie together its case against de Marigny.

Chief Justice Sir Oscar Bedford Daly permitted the fingerprint—which Barker said was lifted from a bedscreen in the death room—to be entered in evidence over Higgs' protest.

Higgs brought out that Barker found a considerable quantity of burned hair on De Marigny's face and head, some of them burned to the surface of the skin.

"Would sunburn cause a brilliance of hairs?" Higgs inquired.

"I don't deny that," Barker replied.

Barker said he was impressed by the absence of sunburn on De Marigny's face.

"Nobody told you he is a yachtsman?" Higgs asked Barker.

De Marigny rolled up a sleeve, smiled and rubbed the hair on his arm.

MORE ABOUT—

Moscow Ready

Continued from Page 1

The overall objective, of course, he said, is peace in the world and the end of aggression. That is far and away the most important thing before the conferees, Mr. Roosevelt said.

A reporter remarked that the President seemed "confident of Russia's willingness to co-operate in maintaining peace," and Mr. Roosevelt said emphatically that he had always had much confidence. To a question whether he thought the Moscow parley had "confirmed and strengthened" this confidence, he replied in the affirmative.

He said he did not know anything more than he had two weeks ago about the possibility that the discussions would lead to another tripartite talk in which he, Prime Minister Churchill, and Premier Marshal Stalin would be the principals.

—BUY VICTORY BONDS—

World Trade Revival

NEW YORK, Oct. 29 (CP)—A tremendous revival of world trade after the war and permanently closer ties between the United States were predicted yesterday by Eugene P. Thomas, chairman of the National Foreign Trade Council.

NIGHT COUGHS due to colds . . . eased without "dosing". Rub on VICKS VAPORUB APPROVED BY 2 GENERATIONS

Zones Of Axis Resistance

Tough going in Italy is to be expected. Gen. Sir Harold Alexander says that "the Road to Rome is well mined." Here is an idea of some of the defence lines where the Axis are reported planning "successive stands" before Rome—and after. The black barriers indicate these areas—(1) Goeta to Vista. (2) Above Anzio to Pecara; beyond Rome at Viareggio and Ancona (3); below Genoa to Ravenna and (4), finally at River Po.

DOROTHY DIX . . . .

PARENTS SHOULD NOT DICTATE CHOICE OF CHILDREN'S MATES

Older Folks' Experience Valueless When Young Folks' Deep Affection Motivates Union

Playing with TNT is a safe diversion for a quiet evening at home compared to interfering with their children's marriages, yet there are few fathers and mothers who do not think that they could make a better choice of wives and husbands for their sons and daughters than they make for themselves.

They think that their age, their knowledge of life and their own experiences in the holy state have made them matrimonial connoisseurs, and that if only John and Sally would let them pick out their mates for them, it would save them a lot of grief and alimony. They wouldn't be taken in by a pretty face, or a girlish talker. They wouldn't undertake any girl's board-bill and shopping ticket for life just because she had violet eyes and a cute trick of looking up through her lashes. They wouldn't tie up for twenty or thirty years with a lad who didn't make enough to support a canary bird just because he had a way with him.

Ideal Girl For Son

No, sir. They would take counsel of their heads instead of their hearts when it came to signing on the dotted line of a marriage license, and they would pick out for John a nice, sensible girl, with a little money of her own, who knew how to cook and run a budget, and who would be an asset to her husband instead of a first aid to bankruptcy.

And the husband they would select for Sally would have to display his union card and show that he had a steady job, and that he would be able to feed her on beefsteaks instead of love talk. Maybe the girl they would choose for John would be no Miss America; maybe the husband they would pick out for Sally would be pretty stodgy company. What of it? Beauty doesn't last and Romeo drops his romantic line at the altar, but we go on needing comfortable homes and good bill-payers as long as we live.

All of which is, of course, true, but it is also true that husbands and wives are a matter of taste, and it doesn't matter so much what they are as it does whether they are what those who are married to them want or not. A woman might have every virtue under the sun; she might have the disposition of an angel, and cook like a French chef, and pinch pennies like Hetty Green; she might be as glamorous as a cinema star and as witty as Dorothy Parker, but if she didn't strike her husband's fancy, he would go wandering down the primrose path in search of some lady who did.

Model Man Can Displease Wife

And a man might be a composite of Joseph and Sir Galahad, and a go-getter who loaded his wife down with matched pearls and mink coats and things; but if he was allergic to her, she would still keep her bag packed for Reno.

And that is why fathers and mothers have no right to try to pick out their children's mates for them. They don't know what the youngsters want, or need, or what it is going to take to make them happy in marriage and satisfied with what they've got.

Mother is sure that John, who is quiet and sober and sedate, has made a terrible mistake when he brings home a little fluffy-ruffled bride, who has quick-silver in her veins and who laughs and jokes and teases him and chatters like a canary bird. The child-wife business bores Mother to tears, and she can't understand why John ever chose such a frivolous little creature. But John knew what he was about. He wanted a gay wife, somebody who would sing and make merry and pep him up. He would rather have sunshine in the house than good cooking, which is something Mother never comprehends.

Sally Got What She Wanted

And Father goes through life muttering that he can't see what Sally saw in the chap she married, who will never make more than a bare living, when she could have had the pick of the good chances in her community. But what Sally craved was a party dress, all spangles and pink chiffon, instead of a good substantial working dress that wasn't even her color and could never be made to fit her. And because her husband gives her tenderness and understanding and companionship, she is willing to do her own cooking and washing and baby-mending, and still think she made a grand marriage.

Just how far parents should interfere in their children's marriage, no one can say, because no prophet can foretell how any marriage is going to turn out. Certainly it is a father's and mother's duty to try to keep a foolish girl from marrying a drunkard to reform him, and to prevent a boy from getting his bride out of the gutter; but beyond cases in which there are serious moral defects in those upon whom their children have set their affections, Father and Mother do well to keep their hands off. It seldom breaks off the match, and it always leaves a bitter taste in the mouth of the one who knows that he or she went unwelcome into the family.

(The Bell Syndicate, Inc.)

MORE ABOUT—

General Canvass

Continued from Page 1

Areas within striking distance of 100 per cent of general canvass and payroll savings objectives are Shawinigan Falls 98.5; Brantford, Ont. 91.8; Lethbridge, Alta., 83; and Cape Breton, N.S. 80.

Cities having more than 56 per cent. of objective with 55 per cent. of the canvassing time gone are Sherbrooke, Que. 75.9; Hull, Que. 72.5; Owen Sound, 72; Three Rivers, Que., 69.8; Summerside, P.E.I., 68; St. Hyacinthe, Que., 67.2; Vancouver, 65.7; Quebec 64.01; Valleyfield, Que., 62.57; Brockville, 62; Halifax 60.6; North Bay, 58.4; Peterborough 58.3.

Other standings: Belleville and Charlottetown 54; London, Ont., 52.9; Fredericton and Sault Ste. Marie, 51.5; Sudbury, 50.4; St. Catharines, 49; Hamilton 46.2; Kitchener, 4; Stratford, 43; Ottawa 42.5 and Galt 34.4.

—BUY VICTORY BONDS—

CHEESE BOARDS

KEMPTVILLE, Oct. 29 (CP). — Boarded: 2,631 boxes of white cheese; sold at 20 cents.

CAMPBELLFORD: — Boarded, 1,347 boxes white. All sold at 20 cents F.O.B. Campbellford.

OTTAWA: Boarded, 1,173 boxes white; sold at 20 cents.

FAULTY EYES

Plus Properly Filled Glasses

EQUALS

BETTER WORK GREATER HAPPINESS

Finding new and better vision is an experience that thrills. Perhaps you, too, need glasses. It's easy to find out. Come in and see, today!

Specials For -Fri.-Sat.

DOUBLE VISION

Invisible double-vision Meniscus lenses for far or near, ground into one piece of glass. Examination included. LENSES ONLY 7.50

SINGLE VISION

Modern frames fitted with deep curved Meniscus lenses, for reading or sewing. Examination included. COMPLETE 6.45

Lewis

345 GEORGE ST. N. OPTICAL COMPANY PHONE 8843

Hours 9 to 6 p.m. Saturday to 9 p.m.

Jap Politician Commits Suicide

CHUNGKING, Oct. 29 —(AP)—A Japanese Domei News Agency broadcast from Tokyo reported the death by suicide of Seigo Nakano, ultra-Fascist member of the Japanese Diet, after a speech by Premier Tojo before the Diet Wednesday night, Chinese Monitors said today.

Chinese newspapers attributed Nakano's reported suicide to a conviction that Japan faced ultimate defeat in the present war.

Nakano, characterized as perhaps the most ardent advocate of aggression against Britain and the United States, was believed here to have taken his life after something he heard during Wednesday's session of the Diet convinced him Japan was doomed.

On returning home early Thursday morning, the Domei dispatch said, Nakano was alleged to have written a three-page letter containing the phrase: "I gaze at Japan and die, but I have no regrets."

Nakano was reported to have taken his life by severing his jugular vein, and not by the traditional Japanese method of hara kiri. The Chinese press regard his action as a symptom of political unrest in Japan and believed it would profoundly affect the Japanese people.

Japanese domestic broadcasts, reported to the United States official of war information, said that the 83rd special session of the Japanese Diet adjourned after adopting a resolution expressing determination to "accelerate our efforts for the destruction of our long-standing enemies."

—BUY VICTORY BONDS—

Gordon Advises Board To Get Bill Ready

A resolution by Alderman Gordon at last night's meeting of the finance committee of the council advised the Nicholls Hospital Board that if they intend to proceed with a private bill for the next sessions of the Legislature it should be prepared before December 1.

Alderman Gordon said the Board had this question before them for six months and had not done anything about it.

"That is not quite correct," Alderman Dutton said. "There is a recent feeling in the Board that they should take some legal advice before making any further move. That has been done and we are now awaiting the solicitor's opinion."

"I don't think they'll move until they are forced to," Alderman Gordon remarked, and Alderman Dutton's reply was: "I certainly don't think that."

—BUY VICTORY BONDS—

TORONTO PRODUCE

TORONTO, Oct. 29 — (CP). — Egg and butter prices in the spot market here today as reported by the Dominion Department of Agriculture follow:

Eggs: Wholesale to retail, A large 50c, A medium 48c, A pullet 45c, B 45c, C 42c.

Butter: First grade solids 34¾c, second grade solids 31¼c to 32¾ cents.

Nashua Paper Gets V Flag

Employees of Peterborough industries continue to pile up their subscriptions to the Fifth Victory Loan, and action today was moving along toward the 100 per cent level.

Peterborough Lumber Company's staff with an allotment of $7,150 reported through Vince McCabe a total of $8,350 for 117% of the plant's objective.

Fifty-two applications represented 93 per cent of the staff as investors in the Loan.

Nashua Gets Flag

John R. Marshall, general manager of the Nashua Paper Company, acting on behalf of the staff of Bond buyers, formally received at noon yesterday the Three Star "V" Flag, symbolic of top honors. The presentation was made by Bill Reid, representing the National War Finance Committee. The band of the Army Medical Corps turned out for this wind-up of the Nashua campaign, played several numbers, including the National Anthem, as the "V" Flag was raised.

Nashua Paper employees ran their total to 123% of their objective. They were asked to subscribe $8,050 of the Loan and their accomplishment was $9,850. Ninety-four per cent of the employees bought Bonds.

More Bond Salients

The group payroll division of the Peterborough campaign reported more objectives swept aside as follows:—

Poolman Manufacturing Company, 551 Romaine street, 275% of objective.

Beaver Lumber Company, 100% of objective, 73% buying.

Canada Bread Company, 121% of objective.

Peterborough Printing Company, 120% of objective.

Card and Paper Works, Sherbrooke street, have reached their $1,400 objective with 13 of 15 employees signing for Bonds.

MORE ABOUT—

Canada's Labor

Continued from Page 1

his living conditions. If it is brought home to him in a reasonable way that there is a limit to what an employer can do in the way of wages he is not going to be unreasonable."

An extravagant wage structure would be a severe handicap to Canada's post-war trade position and overly-high wages attained now would in the long run defeat the interests of both industry and labor.

No matter what means was adopted to give relief to those who needed it most, provision would have to be made to elleviate inequalities which would always, be found, Mrs. Justice McTague said.

Britain's Production Views Alarm American Leaders

By CHARLES LEOBOLDTI—Canadian Press Staff Writer

SEIGNIORY CLUB, Que., Oct. 29—(CP).—Members of the Canadian Chamber of Commerce, winding up their annual convention here today, heard speakers at yesterday's sessions declare:

1. A tariff union between Canada and the United States should be welcomed by the two countries.

2. The United States are "frankly alarmed" over reports that Britain is against a policy of higher production levels.

3. There is a necessity for an economic unification of Europe under the aegis of Soviet Russia in the post-war period.

It was Chamber President T. P. Jellett of Montreal who declared for a tariff union at the annual dinner. He said that a tariff union between Canada and the United States would be favorably received by business leaders on both sides of the borders if "Canada was not called upon to play the part of Little Red Riding Hood."

He said that work on such a pact should be started at the earliest opportunity and that it would, if well-balanced, be "quite welcomed" by everybody concerned.

Want Era Of Plenty.

John F. Fennelly, executive director of the United States committee for economic development, reported his country was alarmed about Britain's stand on production levels.

He said that by achieving higher levels of production "than we have ever known" the unemployment problem would largely take care of itself and the great threat of post-war inflation would be eliminated or greatly reduced.

Reports that English post-war planning "is largely interested in bigger and better cartels, in establishment of quotas and the division of world markets," Mr. Fenelly went on "seem to United States observers to be diametrically opposed to a philosophy of plenty, a recrudescence of fear psychology, and a long step down the road to despair."

Turning to the European post-war world, he said that "nothing would result but chaos and a fertile seedground for future wars." If an economic unification of Europe "under the aegis of Soviet Russia," was not achieved.

Speaking of the unification of the United States and Canadian economies, he said. "Their unification must and will continue after war since nothing can reverse the trend toward close and closer ties between our two great countries."

Reconstruction in the post-war area was dealt with by Senator N. P. Lambert, chairman of the Senate Reconstruction Committee who forecast taxation will be heavy and financial policies will be even more difficult to evolve and carry out in the immediate post-war years.

Misleading

He foresaw "continuous co-ordination" between the Federal and Provincial governments in the field of taxation.

Senator Lambert referred to a speech "made in Ottawa a few days ago before a service club by a man who is prominent in the public life of Ontario and who gives every evidence of aspiring to even greater prominence.' Without further identifying the speaker he said his remarks on farm incomes were "wholly misleading and incorrect and contained pernicious implications."

He declared the speaker "did not make very serious qualifications when he quoted from the 1941 census to assert that the farming population of Canada, a third of the entire nation had less than 10 per cent of the national income and that 35 and 50 per cent of the workers get less than $500 a year while nearly 20 per cent of the wage-earners, heads of families, still earn less than $10 a week."

Senator Lambert said that "many wage-earners during 1940-41—period covered by the 1941 census—did not work the whole year" for a variety of reasons, and that those who did work "averaged earnings of $998."

Agricultural reconstruction must start with the farmer himself and he must have facilities whereby he can improve his business, Dr. E. S. Archibald, director of Dominion Experimental Farms, told the chamber.

"This obviously involves cheaper credit comparable at least to that which is available in industry," he said.

Changes in policy, resolutions and announcement of the new slate of officers will bring the annual meeting to a close this afternoon.

Cheese, Produce and Livestock

TORONTO POULTRY

TORONTO, Oct. 29 — (CP). — Receipts of dressed chicken have been heavy this week with some decrease in receipts of fowl, the Dominion Department of Agriculture reports. Receipts of live poultry are some what lighter. Local dealers have discouraged shippers from holding poultry until freezing space is available. Local demand and demand from Northern and Maritime points is good. Outside buyers received the amount they requested this week though for some weeks previous it could not be filled at Maritime points.

Dealers who confine their sales locally have some surplus of poultry and price shading is possible as these dealers are affected by a shortage of freezing space.

Several small shipments of turkeys and a few large ones have been marketed here this week. No export shipment of poultry were made, and as there is good demand from Newfoundland shipping conditions have evidently curtailed business to some extent. There is general improvement in quality of chicken.

Dealers are quoting producers and country shippers:

Chicken: Grade A milk-fed, over 4 lbs. 32c, under 4 lbs. 31c; grade B milk-fed, over 4 lbs. 30c, under 4 lbs. 29c; grade B, over 4 lbs. 28c, under 4 lbs. 27c; grade C over 4 lbs. 25c, under 4 lbs. 24 cents.

Fowl: Grade A, over 4 lbs. 26c, under 4 lbs. 25c; grade B, over 4 lbs. 24c, under 4 lbs. 23c; grade C, all weight 21c.

MONTREAL PRODUCE

MONTREAL, Oct. 29 — (CP).—Canadian Commodity Exchange.—Spot: Butter, Quebec (92 score) 34⅝c to 34⅞c; Eggs, B.I. Eastern. A large 50½cB, A medium 48½c B, A pullets 45½cB, E-B 44cB, E-C 42cB.

Futures: Butter, November 34⅝ cents to 34⅞ cents; December 34⅝ cents to 35 cents; 28 tranferable notices issued; eggs, November 49½c B.

HOG PRICES

TORONTO, Oct. 29 — (CP).—Prices were unchanged at bacon-hog markets reporting today.

Dressedweight: Chatham $16.10 plus transportation, Hull $15.90 plus transportation, Stratford and London $16.50 delivered.

MORE ABOUT—

HPE's Capture

Continued from Page 1

vance from a town on the edge of the valley, taken the previous day (Tuesday) by men of the Royal Canadian Regiment who had made a difficult night march along a deep, rough river-bed and climbed up through thick growth.

Take Prisoners.

Capt. Tommy Burdett, of Ottawa, whose company carried out an earlier encircling attack which netted the R.C.R.'s a bag of German prisoners in a village east of the river, led us through debris-littered streets to a high house from the windows of which correspondents witnessed the battle.

Winding lanes were strewn with roof tiles, broken glass and chunks of stone smashed from the walls of dirty little abandoned homes. The town was practically empty of civilians because it had been shelled by Canadian guns before the Germans were driven out, then by the Germans when the Canadians occupied it.

The rumble of artillery and the whistle of shells and mortar bombs filled the air. Burdett said the narrowness of the maze of lanes offered good protection from close ones. Soldiers stood in doorways or went about their duties apparently unaware of the battle noise.

Oshawa Officer

We crouched low and hugged the wall as we approached the house on top of the town looking out over a mile-long strip of rolling ground across which the Toronto battalion was advancing. Then we climbed creaking stairs to a bedroom where the window afforded a perfect view of the battlefront and the neighboring town which was the 48th's objective.

On a ridge to the left a line of tanks commanded by Capt. Dave Lander of Oshawa, Ont., crawled along in support of the infantry.

The enemy apparently saw them because within a couple of minutes there was a series of distant thuds and the whistle of projectiles, then a group of flashing explosions right in the midst of the tanks.

For more than an hour explosives showered around. The tanks took up the challenge and their guns barked back.

Through binoculars we saw a mortar bomb drop near a farmhouse. Then fire ran across a field to a clump of trees. A second and third bomb followed into the trees.

An airplane skimmed over and circled the town under attack. Shortly after it disappeared three perfect shots fired by medium guns across a valley behind us crashed into a high, square building, presumably an enemy observation spot.

It was followed by a fierce but short-lived barrage poured into the target town by little British 75's. Concentrated into a small space, the barrage was one of the most intense we had seen.

—BUY VICTORY BONDS—

Court Sends Boy Back

COBOURG, Oct. 29.—Arrested last week-end at Smithfield, a 15-year-old Bowmanville Training School boy appeared in police court yesterday on a charge of breaking into Wright's Garage at Frankford. The boy was found asleep after the robbery in a railway tool shed at Smithfield. Magistrate R. B. Baxter directed that he be returned to the training school.

Allies Land On Treasury Islands

ALLIED HEADQUARTERS, THE SOUTHWEST PACIFIC, Oct. 29. — (AP).—Allied warships, planes and troops have stormed the Treasury Islands, 30 miles south of Bougainville, as the entering wedge to pry the Japanese loose from their last Solomons bases and fling open the door to Rabaul.

The operation disclosed to-day in war reports, was executed brilliantly. Beginning last Friday, bombers completely knocked out nearby enemy airfields with 500 tons of explosives.

In the darkness before dawn Wednesday, naval guns of a task force poured shells on Mono and Stirling, tiny coral reefs comprising the Treasury group.

Just as daylight appeared, New Zealand and American troops moved off big ships to landing barges and headed for the beaches. Overhead, swarms of planes roamed unchallenged. Warships laid down a smoke screen. Rain squalls added a natural curtain.

Flee To Hills.

Mortar fire greeted first arrivals. These weapons were silenced quickly. Then the Japanese broke and fled into the hills.

Once mopping up is completed, heavily-wooded Mono and the tiny plantation isle of Stirling provide positions close to the Shortlands, potential stepping-stones for an invasion of Bougainville.

The operations unfolded precisely as planned, an Allied spokesman said, and Allied casualties were light.

Radio Tokyo, in making the first announcement of the Mono landing, said Japanese planes sank an Allied warship but the reports from headquarters pointedly referred to no air opposition.

To-day's communique reported the shooting down of between 12 and 18 enemy planes in the Finschhafen, New Guinea area, the probable aerial destruction of a Japanese destroyer and possible damage of two others in the New Britain-New Ireland sector.

—BUY VICTORY BONDS—

OBITUARIES

Mrs. JOSEPH MILICH

The sympathy of the community was expressed to Mr. Joseph Milich by the large number of relations, friends and acquaintances who attended the funeral Mass of his wife, who passed away suddenly many Spiritual Offerings were gratefully accepted by Mr. Milich, during the time her remains rested at the J. J. Duffus Funeral Parlours.

Mrs. Milich had been a citizen of this city for fifteen years. Their married life was a short one, since Mrs. Milich came to Peterborough only six years ago, at which time they were married.

High Mass was celebrated for the repose of her soul by Reverend K. Malane, who also preached the sermon. Interment was made in St. Peter's cemetery with Rev. G. Wolff assisting.

Pallbearers were Andrew Matola, Steven Sabjan, Steven Cumrik, Micheal Daminik, G. Bertok, Micheal Chervoney, George Kovach and J. Dancsak.

MISS KATIE DUNN

The funeral of the late Miss Katie Dunn, which took place from the J. J. Duffus Funeral Parlors to St. Peter's Cathedral, was attended by a large number of friends and acquaintances. Requiem Mass was celebrated by Reverend J. T. Finn. Interment was made in St. Peter's cemetery, Reverend K. Malane conducting the funeral services.

Miss Dunn was a member of a talented family of brothers and sisters, who at one time were all members of St. Peter's choir, and for many years, made a splendid contribution in that regard.

The casket bearers were John R. Corkery, James Dorris, Nagle Phelan, Frank Hickey, M. J. Meagher and Edward Riley.

—BUY VICTORY BONDS—

Fine Man On 2 Counts

COBOURG, Oct. 29.— (ENS). — William Moore of Colborne, was found guilty in police court yesterday of having liquor while his permit was under suspension and with having loose gasoline coupons. On the gas coupons charge he was fined $50 or 30 days and on the liquor charge he was fined $100 and costs or 15 days. The alternative jail term of 15 days to date back to Oct. 13. He took the expired 15 day term.

BLOTCHY SKIN Relieve Fast! Pimples, blackheads, rashes and similar irritations usually relieved and cleared up with medicinal CUTICURA SOAP & OINTMENT

FEEL LIKE A MILLION! Brisk—bright—everything's right with Gin Pills helping your kidneys do a full time job. Money back if not satisfied. Regular size, 40 Pills. Large size, 80 Pills. In the U.S. ask for "Gino Pills". GIN PILLS FOR THE KIDNEYS

VALUES
Unbeatable Elsewhere

3-Piece Chesterfield Bed Suite
Thrifty of space arrangement, the three pieces make a splendid living room suite by day and you may convert the sofa in a comfortable bed by night. Walnut finished show-wood frame and comfy spring construction. All three pieces upholstered in rich patterned wine and green velour at Fine's. Your opportunity 139.00

3-piece Chesterfield Suite
Covered in a very fine quality all-over velour, with green chair to match. This suite is positively outstanding in style and value, and cannot be duplicated elsewhere. Only 119.00

Studio Couches
Have spring filled cushions and spring bases and are complete with back for cushion rest and wardrobe for storing bedding. From 39.00

Bedroom Suites
In distinctive styles. From .. 59.00

Breakfast Suites
In good variety of styles and colors. From 58.00

Folding Bed Cots
Easily converted into single beds. Complete with heavy rolled edged mattress. Limited supply 15.95

Children's Cribs
In variety of sizes. Complete with mattresses .... 7.95 up

Floor Covering
A new shipment just arrived of Congoleums and American goods.

Xmas Shoppers
You may choose your gifts now and delivered when needed. Excellent variety in cedar chests, bookcases (double and single sizes), lounge chairs, bridge sets, card tables, coffee tables in mahogany and walnut, lamps, mirrors, hassocks, doll prams, kiddies' horses, etc.

Trade-ins allowed. Terms according War Time Prices and Trade Board.

FINE'S FURNITURE STORE
186 HUNTER
Opp. Bell Telephone

Peterborough Boys Who Served With Canadians In Sicilian Landing Craft Assault Flotilla Arrive Home.

Stoker Herbert Tripp son of Mrs. Mary Tripp of Ajax, who has been serving with the Royal Canadian Navy, was one of the group which carried Canadian and British troops into land for the big invasion which upset Il Duce's shattered empire remnants.

Able Seaman Jack Larkman, who arrived home this week, had an active snare in the Sicilian landings where he saw plenty of action. He is the son of Mr. and Mrs. William Larkman, formerly of Lakefield and now of Burleigh Falls, and this is the first time he has been home in two years. He is attached to the Royal Navy.

The first group of Royal Canadian Navy men to arrive home from the Sicilian invasion battlefront reached an eastern Canadian port recently for well-earned leave. They made up a Canadian landing craft assault flotilla which carried British Eighth Army and Canadian troops on to the beaches. All veterans of naval warfare, they represent every province in the Dominion. In the picture, LEFT ABOVE, is a group of officers who played an important part in the landing operations. From LEFT to RIGHT, they are (front row): Lieut. George Buckingham, of Montreal; (back row): Sub. Lieut. William Scarlett, of Hamilton; and Lieut. George Nuttall, of Calgary, Alberta. In the picture at the RIGHT are two of the men: A.B. Donald Mills, R.C.N.V.R., and Leading Stoker Tommy Gillis, R.C.N.V.R., both of Windsor, Ont.

Lieut. John Davie of Duncan, B.C., who had an important share in the landing operations.

Lieut. George Allin of Edmonton, who played an important part in the landing.

Canada's Greatest Opportunities Lie In International Relations

Of all the problems that will confront Canada in the post-war world the most important one is that of the Dominion's international relations, it was stated on Thursday by T. J. Carley, K.C., addressing a meeting of Kinsmen in the Empress Hotel.

Though certainly a serious problem Mr. Carley said, there was in it the seeds of Canada's greatest opportunities, both for herself and for the cause of world peace. Engaged in international trade to an extent way out of proportion to her population, Canada was in the position of requiring a broad, co-operative outlook among the nations of the world in order to maintain her high place in the ranks of trading countries. A growth of the nationalistic spirit of self-sufficiency and high tariff barriers which was in evidence during the last decade would leave Canada in bad way, Mr. Carley said.

Even with the close relations which existed between the United States and Canada before the present war, there was a tendency towards bitter tariff wars between the two countries, Mrs. Carley noted, and at one time Canada was forced to look in other directions in order to maintain the volume of her trade, which placed it fifth in importance among the trading nations, before the war started. Now heavily engaged in war production and standing 4th among the Allied nations in this respect Canada's defence products were moving south of the border free of tariff duties. It was the country's job, the speaker emphasized, to persuade the nations of the world to adopt a broad outlook, and considering the nature of her ties with Great Britain and the United States, there was much the Dominion could accomplish towards this end.

Must Maintain Keynote

"Compromise and sacrifice have been the keynote of Canada's success," Mr. Carley said. "This was true of Canada's founding under the British North American Act and the same spirit must prevail in our participation in Empire affairs in the future. Just as states and provinces must forgo certain rights for good of a whole nation, so the countries within the Empire must act in a spirit of self-sacrifice."

Mr. Carley made mention of the fact that more is heard to-day about what Canada should do regarding domestic problems after the war than its international concerns. "Isn't this putting the cart before the horse?" he asked "We can never go back from our industrial position, and that position depends upon our relations with the outside world."

Touching on the immigration problem which is bound to confront both Canada and the United States, the speaker said he thought Canada would be bound to let in considerable number of immigrants, and that it would be necessary to formulate a definite policy to meet the situation. Even at the present time only 48 per cent of Canadians were of British birth or of British descent, and a large flow of immigrants would excerise a strong influence in molding public opinion.

Mr. Carley was introduced by Roy Lewis, and the vote of thanks was moved by Alex. Sollitt.

—BUY VICTORY BONDS—

LAKEFIELD

Society Wants Names For Quilts

LAKEFIELD, Oct. 29.—(ENS).—The Women's Association of Lakefield United church met in the Sunday school room this week. Group A was in charge of the program, led by Mrs. G. Kelly. The theme for the meeting was 'Thanksgiving.'. Mrs. D. A. Allen also gave a reading, 'The Queen's message to the women of the Empire,' which was broadcast last spring, was read by Mrs. Kelly.

Mrs. Percy Spence presided for the business portion of the meeting. Mrs. A. E. Higgins reported the financial standing of the society and urged that the collecting of five cents a week by the groups be done in November. Mrs. Jory asked for more names for the autograph quilt so it may be completed by the end of the year.

Each member was asked to donate one half yard of print for Red Cross quilts.

Splendid reports on the W. A. presbytery convention held in Peterborough were given by Mrs. F Erskine and Mrs. Jory. The meeting concluded with a social half hour.

Personal.

Miss Maryalyce Renwick, who is attending Normal school in Peterborough, spent the week-end in Toronto.

—BUY VICTORY BONDS—

Reuters Head Lauds A.P. Chief

LONDON, Oct. 29 —(CP).— The ideals of Kent Cooper, general manager and executive director of the Associated Press, for truth in news and freedom from governmental interference with news were praised last night by Chrisopher J. Chancellor, joint general manager of Reuter's News Agency, in a symposium at the Netherlands House.

Heads of the important news services in London joined members of the Netherlands Institute in questioning Chancellor on various aspects of what news will be like in the post-war world.

Chancellor read the preamble of the agreement between the Associated Press and Reuters as an index to how important the two newspaper press associations regard the free play of truth in news.

The Reuters executive said that the reader is the final arbiter on the questions of truth, accuracy and balance in news, and that press associations were unable to set themselves up as censors to govern the way newspapers present news reports.

—BUY VICTORY BONDS—

Announce Winners

LINDSAY, Oct. 29.—(ENS).—Results of quiz contests conducted at the Lindsay Collegiate auditorium and in other schools in the district are as follows:

Lindsay—Grades 1 to 3, Kathleen Huston; grades 4 to 6, Robert Puffer; grades 7 to 9, Doreen Armitage

Bobcaygeon — Group A, Ruth Falls; group B, Geraldine Smith; group C, Richard Kittle.

Omemee—Group A, David Weir; group B, Evelyn Ruth; group C, Marie O'Leary.

Haliburton—Group A, Bill Prentice of Dorset; group B, Ronald Whitney of Minden; group C, Bradley Robinson of Dorset.

With the critical coal shortage, now is the time to buy and be sure of enough coal for winter. Don't pass up a chance to get what you need. Cash talks. Campbell's can lend you from $20 up and you can repay in convenient monthly installments. Campbell service is quick, confidential and friendly. Choose a loan from the chart below or ask to see our full range of 283 plans.

New reduced rates on loans above $300.

Cash You Get	Monthly Payments 4	6	12	15	18
$ 20	$ 5.25				
50	13.13	$ 8.93	$ 4.73		
150	39.39	26.78	14.18	$11.67	
275	72.22	49.09	26.00	21.40	
400	104.79	71.17	37.63	30.94	
600			55.80	45.70	$38.95
1000			91.35	74.50	63.30

CAMPBELL FINANCE CORPORATION LIMITED
OVER 100,000 SATISFIED CUSTOMERS

J. S. CLARKE, Branch Manager
169 Charlotte St. Phone 3520
(Above A & P Store)

HASTINGS

War Workers Review 14 Months' Effort

HASTINGS, Oct. 29 — (ENS)— Hastings war workers held their regular meeting at the home of Mrs. Marryat on Thursday. The report was given of the past fourteen months' work.

The following has been sent overseas and to men serving in different parts of Canada:

225 pairs of socks, fifty sleeveless sweaters, 106 parcels of food. They spent $239.24 on the purchase of wool for making up different articles. Forty money belts were sent as Christmas gifts overseas. 5 turtle neck sweaters and 6 wool tuck-ins were sent to the Navy League, and three ditty bags are now being filled.

It was decided at the meeting to hold a euchre and dance on Wednesday, November 17, in the town hall and prizes will be given for both the euchre and dance.

—BUY VICTORY BONDS—

Terrorist Wave Sweeping France

LONDON, Oct. 29 (CP)—Declaring that "complete disorder is likely to break out in France at any moment," a spokesman for the Vichy government said in a broadcast last night that a new wave of resistance was sweeping the country and that the atmosphere was "ripe for complete lawlessness."

The Vichy commentator asserted that sabotage and clashes between terrorists and police are taking place all over the country. The broadcast was recorded by the British Ministry of Information.

The Fighting French radio at Brazzaville, French Equatorial Africa, meanwhile reported that German Field Marshal Karl Von Rundstedt had ordered the arrest of scores of French Armistice Army officers.

—BUY VICTORY BONDS—

Pig Bristles Wanted Prices Board Says

OTTAWA, Oct. 29 (CP).—Canadian hogs are making a new contribution to the war effort—their bristles, rated by the Prices Board as "a vital war commodity."

Under an order made public today slaughterers must remove bristles from every hog killed and send them to a central collection point for sale at set prices.

Bristle supplies from usual sources are difficult to obtain and "it is essential that the domestic supply be increased," the Board said.

COBOURG

Northumberland Behind In Loan

COBOURG, Oct. 29.— (ENS). — Northumberland county is lagging in the Victory Loan campaign and officials at loan headquarters here are frankly worried. On the tenth day of the campaign with over 55 p.c. of the time gone, the county has only 36.01 pc. of its quota of $1,700,000. Only bright spots are the results of the industrial and payroll canvass and the village of Brighton with 75.76 p.c. of its quota reached Totals for the various municipalities are as follows:

Cobourg, $127,150. 25.43 p.c.; Hamilton township $64,500, 36.86 p.c.; South Monaghan township $16,400, 41.0 p.c.; Haldimand township $30,500, 30.50 p.c.; Alnwick township $10,400, 29.71 p.c.; Percy township $41,200, 37.45 p.c.; Cramahe township $15,850, 26.41 p.c.; Hastings $22,000, 48.88 p.c.; Colborne $36,700, 52.43 p.c.; Brighton township $18,000, 30.00 p.c.; Brighton village $94,700, 75.76 p.c.; Murray township $18,200, 22.75 p.c.; Campbellford $66,700, 38 p.c.; Seymour township $40,850, 39.90 p.c. Total for county $612,150. 36.01 p.c.

OMEMEE

Villagers Want Better Gardens

OMEMEE, Oct. 29—(ENS)—The Omemee and District Horticultural Society held its monthly meeting Wednesday night, commencing with a pot-luck supper.

Following the supper Mr. Horace Hill was asked for a report of the year's activities. He made special mention of the home improvement contest and the annual flower show and congratulated those who had won prizes. It is hoped that Mr. John F. Clark of Toronto will be guest speaker at the November meeting.

Miss L. Race gave a piano solo after which William Weir led in community singing. Mr. John Bent, reeve of the village, was then called on to present the prizes to the winners in the home improvement contest. Mr. Bent reviewed the rules regarding this contest. He urged the people of the village to aim to improve their homes in the coming year. He said he would like to see as many homes entered in the contest next year as possible.

Mrs. Jean Collins sang a solo, "Lords of the Air" after which Rev. Patterson made a few remarks on the work of the Horticultural Society.

Allied Troops Land On Mono Island

NEW YORK, Oct. 29 (AP).—A Tokyo broadcast recorded today by the Federal Communications Commission said Allied forces had landed on Mono Island, near Shortland Island in the Solomons, early Wednesday morning.

In an English-language broadcast Tokyo declared Japanese naval aircraft attacked the Allied convoy, sinking one warship and damaging another.

Shortland lies at the lower tip of Bougainville, near the upper end of the Solomons. The Japanese have airfields at Kahili and Kara on south Bougainville and also in the Shortlands.

Obituaries

MRS. AGATHA CRAWFORD.

MARMORA, Oct. 29 —(ENS).— A lifelong resident of Marmora passed away at her home on Tuesday morning following a brief illness. She is Mrs. Agatha Crawford, widow of Hugh Crawford.

The late Mrs. Craford, who was 69 years of age, was the daughter of the late Mr. and Mrs. Thomas McGrath, pioneer residents of Marmora Township. All her life had been spent in Marmora Township and Marmora Village. Her husband predeceased her ten years ago.

She was of a fiendly and neighborly disposition and her sudden passing has caused sincere regret. A devout member of the Sacred Heart Church she was a member of the Altar Society, the Catholic Women's League, and the Sacred Heart League.

Surviving are two sisters, Mrs. John Murray of Marmora Village and Mrs. John O'Neill of Marmora Township, besides several nieces and nephews, including Miss Rose Shannon, who resided with her at the time of her death, and Mrs. James Auger (nee Josie Shannon) of Perrin, Que., who also had resided with her for several years.

The funeral took place to-day at Sacred Heart Church, when high requiem mass was celebrated by Rev. H. J. Farrell. Interment took place in Sacred Heart Cemétery.

MRS. AGNES CRAWFORD

MARMORA, Oct. 29 — (ENS).— The funeral of the late Mrs. Agnes Crawford was held from her late residence on Forsyth street, Thursday to Sacred Heart Church where High Requiem Mass was celebrated by Rev. H. J. Farrell.

The pall bearers were James McGrath, Michael Shannon, William Meehan, George Forestell, Earl O'Connor and Roy Bacon.

Included in those from out of town attending the funeral were Mrs. M. Bacon and Ray Bacon; Miss Margaret O'Neill and Miss Mary O'Neill, Peterborough; Mr. Joseph Sullivan, Ennismore; Miss Dorothy O'Neill, Toronto; Mrs. James Auger, Perron, Que.; Mrs. Walter Post, Deseronto; Mr. John McFaul Stirling; Mr. and Mrs H. Comerford, Eldorado; and Mr John McCormack, Trenton.

HASTINGS

Miss Marion Phillips Made Telephone Agent

HASTINGS, Oct. 29—(ENS)—Miss Marion Phillips of Hastings who has been with the Bell Telephone Co. for the past eight years, and who has been chief operator for the local branch for three years, has been appointed the company's agent and local representative for Hastings. In being granted this promotion, Miss Phillips takes over the position of the late Mr. T. A. Coughlin who had been representative for the company for the past thirty years.

—BUY VICTORY BONDS—

Army To Fight Famine

NEW YORK, Oct. 29 (CP)—Army help in combatting the famine in Bengal, India, has been decided upon following conferences between the Viceroy, Field Marshal Viscount Wavell, and authorities, the BBC said last night in a broadcast recorded by the CBC.

CAMPBELLFORD

Revision Court Considers Taxes

CAMPBELLFORD, Oct. 29 — (ENS). — Convening for their annual meeting here Thursday night the local Court of Revision considered the claims of five appellants who wanted their 1944 taxes lowered.

Reeve C. H. Calver presided over the court and at its opening called on members to observe two minutes silence in honour of the late Councillor John O' Sullivan. Mr. O'Sullivan's place at the table was taken by Councillor Oscar Mason who was appointed to fill the vacancy. Other members were Deputy Reeve P. H. MacMillan, Councillors H. M. Fowlds and H. J. Brady.

Of the five appeals, two were for vacant stores, one owned by Mr. Cyril Sloggett on Front street, the other by Mrs. M. Riendeau at the corner of Tice and George streets. Mrs. O. Sarginson appealed the assessment on her residence on Naseby street and Mrs. Thadeus Patrick an assessment on Portage street. Appearing on behalf of G. W. Hayes, vice president of the Compbellford Cloth Company, Mr. J. H. Cunningham made the annual appeal for that Company claiming the assessment was inexcess of the value of the buildings. After the hearing of each case the Court adjourned till 2 p.m. today when members will make a tour of the various properties in question.

—BUY VICTORY BONDS—

A BIG HAUL

Jewellery valued at several thousand pounds recently was stolen from Cicely Courtneidge, stage and screen musical comedy star.

BUY BONDS SPEED THE VICTORY

"SALADA" TEA

O'Keefe's BREWING COMPANY LIMITED feels deeply privileged once again to be able to reproduce, with official permission, one of the many brilliant, morale-building posters which are cheering Britons at home on to Victory.

A limited number of reprints in full colour, size 10" x 15" of this poster are available free. These reprints carry no advertising and are suitable for framing. Write asking for Poster No. 3 to "Poster, Dept. 45 O'Keefe House, Toronto."

THE NAZIS arrogantly boasted in 1940 that Freedom's last foothold in Europe was a cemetery and a ruin. But Britain fought back with fierce resolution, knowing help was on the way from all parts of the Empire. Today the picture has changed. Shattering air-raids have devasted the Fascist war industries. Four square miles of Berlin have become a desolate monument to Nazi ideology. So, an Allied 'plane would never reach Berlin, eh, Herr Goering? Then what are these stinging Mosquitos doing over your Nazi capital? Look hard on them! They are Democracy's wings of vengeance, sprung from Canada's factories, made by Canada's men and women, flown by youths trained on Canada's flying fields. Keep those Mosquitos stinging, Canada! Build them not only with your hands, but with your Victory Bonds. Your Victory Bond can fly to Berlin! That extra Victory Bond you buy can reach as far as Tokyo! Buy another bond . . . Today!

The Examiner

The Peterborough Examiner, published each evening by Peterborough Examiner Limited, Office Hunter and Water Streets, Peterborough, Ont.

W. RUPERT DAVIES, President
H. L. GARNER, General Manager
G. WILSON CRAW, Managing Editor

Subscription Rates 20c per week in City of Peterborough delivered by carrier; $6.00 per year by mail to outside points.

Members Canadian Press; Audit Bureau of Circulation; Canadian Daily Newspaper Association; Empire Press Union; Ontario Provincial Dailies Association.

TELEPHONE 4641
Private Branch Exchange to all Departments

FRIDAY, OCTOBER 29, 1943

Reports On German Morale

In the past week men returned from German prison camps have given opinions of German morale which are most encouraging; the gist of their story is that the Germans are frightened of the great Allied air raids, short of food, sick of the war, sure that they cannot win, and ready to throw in the sponge at the first chance. It would be pleasant to believe these things, but it is wiser to disregard them. There is real danger for us in this picture of a weary and disheartened Germany.

Men who have been in prison camps have not had much chance to judge of German civilian life; they have been confined, and their contact with German people was undoubtedly limited. Furthermore, they have been eager to seize on every sign of German weakness and have probably exaggerated what they saw without intending to do so. It is true that reports from Switzerland corroborate these stories of German fear and exhaustion, and there is undoubtedly something in them, but we cannot permit ourselves to assume that the enemy is on the verge of defeat.

Another piece of information which crops up in several of the returned prisoners' stories is this: the Germans think that the war will be over by Christmas. Their defeats in Russia are said to have destroyed their appetite for further fighting and they have little faith in their ability to keep up a long defensive battle. They want to end the war.

Now it is possible that all these things are true, but we do not believe that they will have a great effect on the decisions of the German High Command. The Germans are one of the most obedient peoples on earth, and if they are told to go on fighting they will do so. They know that the end of the war will not really mean a cessation of hostilities for them. They realize that they will have a period of misery to go through which will be longer and more disagreeable than the one which they endured after 1918. And they know that they will be hated for years by the rest of the world, and that as soon as it is possible to do so the peoples of the now occupied countries will begin to express that hatred in action. The end of the war, for the Germans, will bring no real respite; if anything, it will bring an intensification of their present misery.

The collapse of morale at home need not mean a collapse of morale in the German armies; the Germans have shown us something of their ferocity in defeat at Naples, and the feeling that their cause was hopeless would perhaps beget an orgy of destructiveness in the countries where they are now stationed. Their mentality is a queer one, and their boast that, if defeated, they would drag the whole of Western civilization into the mire with them was not made idly.

It would be the greatest folly for us to put too much hope in the rumours of German moral collapse. For the past ten years the moral basis of the German state has been rotten, from any decent point of view, but the Germans have achieved much, and have given us several sound beatings, in spite of it. There is probably a lot of fight still left in them.

The Bidding Rises

Bidding for popular favour continues with increasing seriousness among the political parties of Canada. The highest bidder, of course, is the C.C.F., for it promises everything; the public, however, may be suspicious of its ability to pay the bill if it should be called upon to do so. The bidding between the Liberals and Conservatives is more serious. Mr. Bracken has made a very high bid with his 30-point farm program; Mr. King has made a bid of equal significance with his promise of a ceiling on tariffs. There is a possibility that the bidding is soaring out of sight, and that public uneasiness will result from it instead of public enthusiasm. Can it be that the C.C.F. has created a panic in the ranks of the old parties, causing them to promise reforms which do not actually come within their expressed beliefs?

For both parties have a body of belief to which they have adhered in the past. A political party is not like a religious sect led by a prophet, which changes its belief every time the prophet changes his mind or has a new revelation. The promises of Mr. King and Mr. Bracken have real meaning only as they can be reconciled with traditional Liberal and Conservative opinion.

The possession of a body of tradition does not mean that a political party is dead, or that it is incapable of taking a new line. But it means that the party has precedent for its actions, and a body of past experience to guide it. When precedent and doctrine are flouted a party loses its character. Mr. King and Mr. Bracken are inheritors of a great tradition of Liberalism and Conservatism, and if they do violence to that tradition they may temporarily strengthen their position, but in the end they will ruin their parties. Because the C.C.F. promises pie in the sky, they must not allow themselves to be bustled into promising pie with ice cream on it.

Neither Mr. Bracken's farm plan, nor Mr. King's pronouncement on tariffs is unworkable, so far as we can judge now. But whether they will be workable or advisable immediately after the war is something which no one can say. An altered attitude toward agriculture would undoubtedly buoy up a great part of Canadian business; a low tariff also might help us over some rough country. But we cannot say now what will be possible or advisable in circumstances which no one can foresee.

Shell Out For The Bombed Out

We recommend to your attention the excellent campaign which the Kinsmen Clubs of Canada are carrying out on Saturday night, on which Hallowe'en will be celebrated this year. It has long been the custom for children to go about in fancy dress on Hallowe'en and ask their neighbours for fruits, nuts and candy; this year the Kinsmen are asking them to collect for their Milk Fund, the proceeds of which are devoted to supplying milk to the children of Britain. This cause needs no recommendation from us; it has proved itself during the war years and its worthiness is obvious.

In order to help in the campaign, this is what you do: buy a number of the special Fund tickets which are on sale in your local stores, and which cost ten cents each; when the children come to your door on Saturday night, make sure that they are collecting for the Kinsmen Fund, and then give them some of the tickets. They will see that the tickets are turned in at their schools on Monday.

The usual tribute of candy and fruit will be impossible this year, for candy does not exist in sufficient quantity, and fruit is too expensive to be given away in any amount. It would be a good thing for parents to explain this to their children, so that they will not be disappointed, and will not think that their neighbours are merely stingy. It might also be wise for parents to warn their children against destroying property in their Hallowe'en pranks, for at present repairs are almost impossible, and even the simplest objects may be hard to replace. We are asking for a Hallowe'en suitable to the times.

Bear in mind that on Saturday night the children of Canada will be collecting Milk Fund tickets to help the children of Britain; do not disappoint them.

NOTE AND COMMENT

"Goebbels Made To Eat His Words" says a headline. He'll get ptomaine.

Prime Minister De Valera of Eire, according to the *Temperance Advocate*, does not touch alcohol in any form. Not even neutral spirits?

A Better English column asks for a word beginning with 'co' which means 'of inferior quality'. The usual answer is 'coarse', but the Ottawa *Citizen* suggests 'co-belligerent'.

A contemporary reports what it calls a 'vagrant whisper' about a lower income tax next year. Speaking of vagrant whispers, the war seems to have finished that one which began, 'Say Mac, can yuh spare a dime for a cup o' Java?'

Germany is now adhering to the Geneva Convention respecting the treatment of prisoners. Sees a day of reckoning coming, perhaps. Does Germany imagine that we shall forget so soon that our men were chained in her prison camps?

M. J. Coldwell, M.P., says that capitalistic methods are incapable of winning the war. Just at present, however, the capitalist scheme of asking free people to invest their free savings in Victory Bonds seems to be working very well, and we bet that the wise ones among Mr. Coldwell's supporters are taking as many as they can afford, bless their capitalistic little hearts!

A Fighting Editor

By B.T.R.
In the Winnipeg Free Press

IF the United States speaks in future with the strong voice of leadership in world collaboration to prevent future wars and to elevate the lot of mankind, a liberal measure of credit must go to men like Chester Rowell, editor of the San Francisco Chronicle. At 76 years of age, Mr. Rowell is fighting doggedly and stoutly on the line of international co-operation where he has fought for many years. He is one of America's most influential editors, dean of Pacific coast journalism.

In a land where the personality of newspaper editors has been swamped in the tidal wave of Washington columnists and national commentators, Mr. Rowell is in the tradition of the great, hard-hitting newspaper chiefs who have fought for reason in the processes of American democracy. An hour's chat with Mr. Rowell disclosed that he feels that the moment of world decision has arrived for the United States. That is what he was composing an editorial about, when we had the temerity to interrupt him. His pen, as we saw the next day in his editorial, was pouring scorn on the "double talk" of the Senate committee on foreign relations, by which its members utilize weasel words in their resolutions to convey meanings to catch all shades of opinion.

"At this moment," he wrote, "in Moscow is being decided, not how to patch up votes in the Senate on ambiguous words, but what the major powers will join in doing, to win the war and to cement the peace. We cannot keep Russia and Britain from that conference, nor prevent them from speaking with the voice of their victories already won. America also could and should speak with the voice of its inexhaustible resources, of its contributions in men, wealth and material, and of its destiny to clinch the final victory."

◆ ◆ ◆

THE San Francisco Chronicle dates back to Civil War days, when it scored a famous scoop on the assassination of Lincoln and fought vigourously against slavery. It was founded by two brothers, and one of them, Charles de Young, was slain by the son of Isaac Kalloch, a Baptist preacher who ran for mayor here under the Workingman's ticket. The Kallach-de Young feud wrote a turbulent chapter in U.S. newspaper history. The Chronicle, stoutly Republican, has engaged in many violent onslaughts upon political and social corruption. Its main rival is the Examiner, the paper that George Hearst, the wealthy miner, bought and transferred to his son, William Randolph.

The greatest of all campaigns in the history of the Chronicle is its present drive to bring American opinion into the line of collaboration in post-war policies. The men behind it are Chester Rowell and his brilliant young managing editor, Paul Smith, on leave in service with the U.S. marines. Like Wendell Willkie, in his St. Louis speech on Oct. 15, they could say:

"I do believe deeply in international collaboration, not because I love America less but because I love her more—the America of well doing, of jobs, of opportunity, of ideals and of free men. And I know that the very existence of these things in America in the future depends upon our finding a method of co-operation with the other nations of the world."

Several aspects of this problem strike a Canadian with the force of discovery. One thing is that American opinion is only slowly realizing the extent to which the U.S. is marching into binding commitments for the future. A minor diversion at the moment is the question, raised by the five senators who recently toured battlefronts, whether the U.S.A. is getting full credit for lend-lease material to Britain which has been forwarded by the British to other allies. This has the familiar ring of the Canadian controversy in 1942 over the British forwarding Canadian supplies, given to Britain, to other allies. Some Canadians demanded "credit" for this, and we got it by going into the Mutual Aid business where Canada would deal directly with all recipients. But no Canadian Mutual Aid system is going to keep track of all the war supplies and instruct the Chinese or the Russians, or anyone else, that they are using Canadian-made or American-made guns to kill Nazis or Japs. We will all share the end results. Actually American and British and Canadian war production is integrated to a degree where anyone who demands that the omelette be unscrambled is asking the impossible. This integration cannot stop the moment peace breaks out.

No one here, it seems, realizes that this argument is something that Canada has already passed through. Nor the relevant fact that Canada has a case, if it were pressed for "credit" for Canadian suplies distributed to other allies by the United States. Yet that is true.

◆ ◆ ◆

THE absorption of American thinking with the processes of treaty-making in the U.S. Congress tends ot overlook the extent to which the technique of collaboration has developed. Willkie took note the other day of the popular demand for a "blueprint" of the post-war world and said: "We are not yet at the blueprint stage." American opinion has hardly come to realize—and this is a fault of newspaper interpretation—that the technique, as contrasted with the blueprint, of Anglo-American collaboration has developed into something entirely new in the history of diplomacy, and in the history of the United States. One intelligent look at the Roosevelt-Churchill method of conference, as demonstrated recently at Quebec, would clear up that point. This is war planning on an integrated basis; and there is no reason to suppose that peace planning cannot proceed on the same basis. It is the substitute for the one big plenary conference, which failed after the last war. The continuing process of the Roosevelt-Churchill conferences is the new technique of international collaboration. And at Quebec, a third member was drawn into the process—Canada. It will be difficult to bring Russia, China and others, into it, but not impossible.

Most Canadians are aware that a new pattern of Canadian-American relations has emerged in this war. Americans are much less aware of it. They look at Russia and cry out about the difficulties, failing to look nearer home to see a fully operating pattern of collaboration that is new in their history. It is a pattern founded on declarations and exchanges of notes, which have produced a military alliance at Ogdensburg in 1940, an economic union for war production at Hyde Park in 1941, the original joint chiefs of staff idea in 1940, the pooling of resources of materials and factory capacity in 1940 and 1941, and a series of nine integrated, directing committees advising governments in Ottawa and Washington on various phases of joint effort. The governments have consistently followed the advice of these joint committees.

◆ ◆ ◆

A STRANGE and exciting fact is that no impairment of sovereignty has occurred as result of this close collaboration. American nationalism was never more vigourous. Canadian nationalism has never soared and expanded as it has since 1939. The treaty making powers of Congress and the abilities of politicians to resolve one thing while meaning another, should not be discontinued. But the truth of the matter is that a great tide of collaboration has swept away many of the old facts of U.S. policies. The same has happened in Canada. The new pattern cannot be unscrambled, even if a generation set itself to the futile task of doing it. The new policies of the United States are being shaped by a new set of facts that slowly, surely are being recognized.

"HOME, JAMES!"

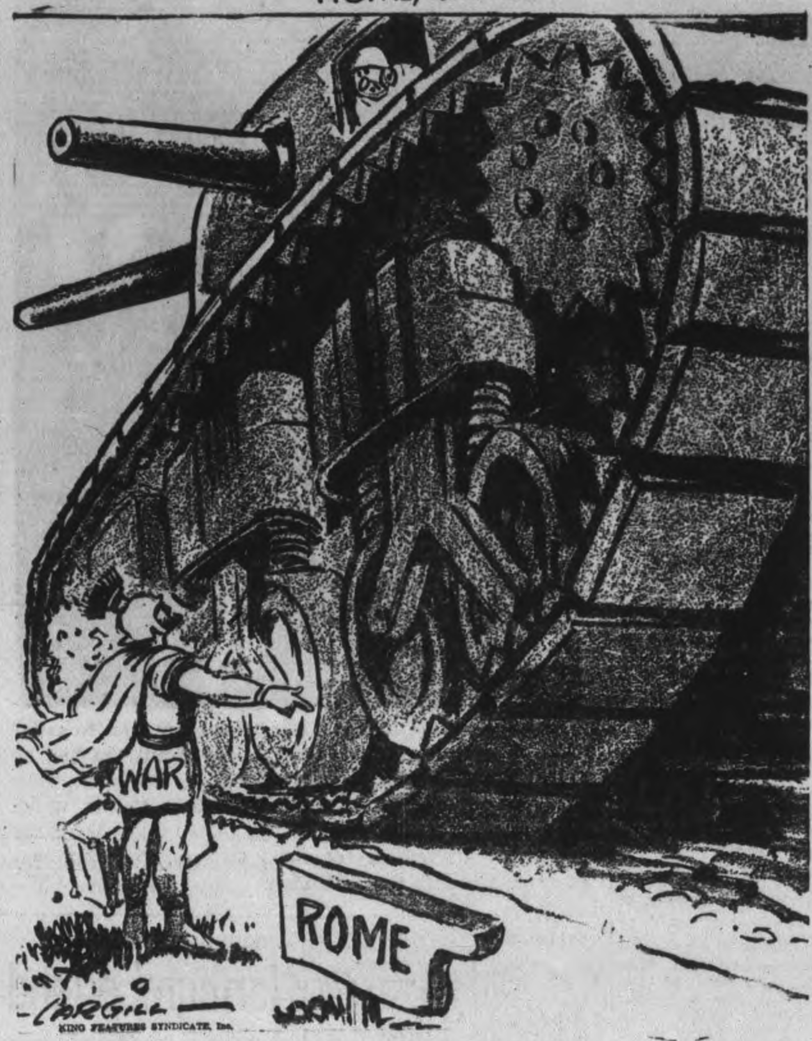

Washington Spotlight

(By J. F. SANDERSON, Canadian Press Staff Writer)

WASHINGTON, Oct. 29 (CP)—In July, 1939, two months before the war started, a group of technical experts of the United States Army Air Forces began to plan a new bomber.

The plane, the B-29, may soon be in operation, a truly super-bomber. It will be able to bomb Germany and return to North American bases and, in size it will dwarf the Flying Fortress and Liberator.

It is on the secret list but one or two general observations can be made. It will have a range considerably longer than any military plane now flying and its maximum bomb load exceeds tha of the night-flying British-built Lancaster. It will embody new principles of fire control and co-ordinated fire power, making it the deadliest big ship of the skies.

POLITICAL SIGNPOSTS

Keep your eye on the off-year elections for governor in Kentucky and New Jersey next week, also the New York contest for lieutenant-governor. Each will be significant, particularly because both incumbent governors are Democrats and the trend, starting a year ago, has been running in favour of the Republicans.

REPLY BY RHODES

The Rhodes Trust took official notice a few days ago of the campaign of the Chicago Tribune to prove that American Rhodes scholars are a group of subversive masterminds and a secret society of intellectual saboteurs.

Said the Rhodes Trust: The same story was written in 1916 by George Sylvester Viereck, now in jail as a German agent.

RELIEF PROBLEMS

One of the problems to be threshed out by the United Nations is how to prevent the distribution of relief from becoming a powerful political weapon in some countries.

For instance, the leaders of the Greek underground recently carried to King George in Cairo a petition asking him not to return to his country until the people have voted on a plebiscite whether to retain the monarchy.

Meanwhile King George's government will be represented on the United Nations relief and rehabilitation administration and thus will control the distribution of food, medical supplies and shelter to famished Greece.

Two government agencies, under the same roof, are issuing conflicting forecasts concerning the 1944 civilian supply of wheat.

The war food administration says the supply to be allocated to civilians under rationing will be slightly larger than this year. The bureau of agricultural economics, a branch of the department of agriculture, says civilian supplies will be reduced.

Add Washingtonese: A new figure of speech has been added to the piquant jargon of Washington. One official now says he's working "under the umbrella" of another department — meaning the other department is the top boss.

Farewell Pageant

Now the mowing fields are blankets of tan and russet. Piles of Baldwins, Winesaps, Jonathans are heaped in the orchard; snocks of corn on the upland ridge stand silhouetted against the sky. A heap of squashes is piled by the shed door, and a mound of yellow pumpkins is a bright spot near the barn.

October's colours may be vivid but its noises are subdued. The bell in the village church faithfully chimes the hours but the tone seems sweeter and lighter as it floats over the countryside. The dog's barking from the farm down the road seems less insistent. The cockerel' crow is simply a bread-and-butter note, not a clarion call to tournament.

Over all is the beauty of a fleeting season. Woodland and individual trees have put on their costumes for the annual fancy ball. For a brief time the foliage is painted in gold, red, tan, purple, and bronze. It is a beautifully planned au revoir—for earth is waiting now, waiting quietly and patiently.—Christian Science Monitor.

Blames 'Bureaucrats'

The other day a Lethbridge district farmer was fined for growing 11 acres of potatoes when he had a permit to grow only 10 acres.

That's about on a par with the practice of fining a hog raiser $3 for producing a hog which is two or three pounds overweight.

The bureaucrats are running wild.

It's a good thing for Canada's war effort that the fellows who believe in fines were not in charge of the great agricultural production machinery. The mentality that believes in fining farmers for producing too much wouldn't have done a very good job of producing more food for the Allies.—Lethbridge Herald

The Second Front

The persistence of those American critics of our military tactics who have insisted that there is only one way to open "a second front," and this by a direct campaign across the English Channel, has been unwavering. With unfailing regularity they have belittled every other method of attack. The tremendous, sustained air assault, which has crippled Germany's production of weapons for the Russian front they have described as a mere sideshow. The landing of an American expeditionary force in North Africa they dismissed as "perimeter warfare." The conquest of Sicily by Anglo-American troops was to their mind only a matter of glorified "island-hopping." Supremely convinced of the superiority of their own military judgment, they have tirelessly demanded their "second front." Do they still think they haven't got it? The success of the great military adventure which has taken Allied troops into the heart of Europe is a tribute to the ability of the Anglo-American high command and an unanswerable demonstration of the soundness of their plans. It is also a tribute to the foresight of Winston Churchill, who, in the dark days when Britain stood alone, unaided by any ally standing anywhere on any front, had courage to strip his island fortress of badly needed men and weapons in order to create the framework of an expeditionary force in Egypt. Out of that small and brave beginning came the great campaign that has now broken the Axis in Europe.—New York Times.

"This Is The Last War"

The Germans have laid about them like fine, angry gods. They have battered Holland and seared Belgium. They have smashed France, and smashed London. They have sent their warriors down through Greece, half across Africa, seen them stand, bronzed and seemingly unconquerable, at the very gates of Asia. How long ago all that magic of exaltation must seem to them now!

Since those sweet days, half a generation has died uselessly in the cold immensity of Russia. For two years now they have watched their own strength bleed away as their "beaten enemies loom ever stronger." The magic and the exaltation have gone out of them. Their own German skies are a torrent of death. Nuremberg, that shrine of Nazi pomp and ceremony, lies in rubble. "This war," cries the reedy voice of Dr. Goebbels, "is irrevocably the last. It is from this realization that we must fight as if our lives were daily at stake. In fact, they are."

The voice, as always with German voices when defeat is near, whines to the avengers that this war is the last. It was so in 1918. It is so today. This time we shall not be led astray by words. This is irrevocably the last war. But it is we not Dr. Goebbels, who shall see to that.—London Sunday Chronicle.

Hard To Believe How Time Flies

OCTOBER 29

1913 The Eastwood property on Hunter street, formerly a hotel building has been purchased by James R. Bell.

John Watt, fish and game inspector, issues a warning that shooting on Sunday must be stopped.

Lawrence McCausland, Toronto, wins the annual Cowley cross-country run at the Grove School, Lakefield.

Complaints are received by The Examiner that heavy wagons are tearing up the road on Homewood avenue and other streets.

Reporting that there are now two houses on Elias avenue Ald. Wm. Buller urges that a sidewalk should be built on that street.

1923 Seven city lots offered for sale for taxes have found purchasers, the council is informed.

School children of Peterborough are to be given an opportunity to be immunized against diphtheria.

W. Perks is elected president of the Girls' Basketball League at the Y.W.C.A

The Methodists and Presbyterians in Lakefield call off their services for the anniversary of the Lakefield Baptist Church.

Dr. A. Moir of Peterborough has been elected a Fellow of the American College of Surgeons.

1933 Insane foreigner arrested in Otonabee has to be carried into police court by the police.

The annual report of the Peterborough County jail shows that 287 people have been committed in the past year.

Rotarian George Hart of Oshawa tells Rotarians of conditions in the British Isles and urges that the best remedy for agitators is to let them talk.

In a benefit game for the St. John Ambulance Association the Canada Packers team defeats the C.G.E. 5 goals to 2.

IN WAR TIME

1918 A military policeman walks seven miles into Otonabee to arrest a delinquent under the Military Service Act.

Over 200 car loads of Kansas wheat passed through Peterborough on the Grand Trunk Railway today.

Lowell Russell Clark, district accountant for Imperial Munitions Board dies here after a brief illness from pneumonia.

A movement is on foot to secure $2,000 to erect a memorial to Joseph Scriven, hymn writer.

The emergency hospital in the old Oriental Hotel is being operated under a board of governors comprising Mayor George H. Duncan, Wm. Buller, chairman of the Board of Health and Medical Officer of Health, Dr. C. H. Amys.

A Bible Message

Go and proclaim these words toward the north, and say, Return, thou backsliding Israel, saith the Lord; and I will not cause mine anger to fall upon you: for I am merciful, saith the Lord, and I will not keep anger for ever. Only acknowledge thine iniquity, that thou hast transgressed against the Lord thy God, and hast scattered thy ways to the strangers under every green trees, and ye have not obeyed my voice, saith the Lord.

Turn, O backsliding children, saith the Lord; for I am married unto you: and I will take you one of a city, and two of a family, and I will bring you to Zion: and I will give you pastors according to mine heart, which shall feed you with knowledge and understanding....

In those days the house of Judah shall walk with the house of Israel, and they shall come together out of the land of the north to the land that I have given for an inheritance unto your fathers. But I said, How shall I put thee among the children, and give thee a pleasant land, a goodly heritage of the hosts of nations? and I said, Thou shalt call me, My father; and shalt not turn away from me....

A voice was heard upon the high places, weeping and supplications of the children of Israel: for they have perverted their way, and they have forgotten the Lord their God. Return, ye backsliding children, and I will heal your backslidings. Behold, we come unto thee; for thou art the Lord our God. Truly in vain is salvation hoped for from the hills, and from the multitude of mountains: truly in the Lord our God is the salvation of Israel. (Jer. 3: 12-15, 18, 19, 21-23.)

Unconsidered Trifles

Among the people filing into an air-raid shelter was an old man. In one hand he carried a long-handled shovel to deal with incendiaries, and under the other arm he had an old-fashioned harp, presumably for entertainment.

"Lumme!" said one shelterer to another, "there's a fellow who's backed himself both ways."

◆ ◆ ◆

Pat was engaged putting a water main into the poorhouse. Saturday came and the boss saw Pat dolefully examining his pay cheque. "Mistake in your wages, Pat?" he asked.

"Oh, no," said Pat, "but I was just wondering whether me or the water would be in the poorhouse first."

◆ ◆ ◆

A grocer had difficulty with a doctor who was backward in paying his bills, so he put the matter in the hands of a collector. The man returned looking worried.

"What's the matter?" asked the grocer. "What did the doctor say?"

"Well," replied the collector, "he said I wasn't looking well, examined my tongue and advised me to remain indoors for a few weeks."

◆ ◆ ◆

Charles Hoyt was entertaining a friend from New Hampshire.

He obtained tickets for the opening performance of Clyde Fitch's "Nathan Hale," starring Nat Goodwin.

"Who's the star?" asked the man from New Hampshire, when Hoyt told him about the play.

"Nat Goodwin," Hoyt replied.

"I don't want to see Goodwin," said the other. "I don't like him."

"You don't?" Hoyt asked.

"No, I don't. I don't like him as a man; I don't like him as an actor, I detest him."

"But," assured Hoyt, "you'll like him in this play."

"No, I won't," said the friend.

"Oh, yes, you will," replied Hoyt with a smile. "They hang him in the last act."

Mass Artillery To Assure Gains

MADRID, Oct. 29 (AP).— Continuing Russian successes against Nazis were attributed today by the Berlin correspondent of Madrid's Informaciones to Soviet use of great concentrations of artillery and masses of material from the Allies.

Sanchez Maspons, the correspondent, declared the Russians are "the first army in the world which has thrown whole divisions of artillery into battle."

Asserting that Russian artillery divisions were those which succeeded in achieving those numerous infiltrations which German communiques reported," he added:—

"On the western front the tank has given way to the gun."

In saying that another reason for the Russian successes was the great quantity of material received from the Allies, Maspons disagreed with previous German reports that little British or American material had been seen on the battlefronts.

But the correspondent, who said his information came from "one of the German generals best known to the newspaper world, concluded his article with the assertion the Germans still have many reserves which, he said, will make everything all right eventually.

Another Berlin dispatch said a Balkan correspondent had asked "whether he should prepare opinion in his country for loss of the Dnieper line. A military spokesman was quoted as replying:—

"The German armies fighting on the Dnieper will continue to fight on the Dnieper and will do everything possible to reconquer the position lost on the Dnieper."

——BUY VICTORY BONDS——

British Children Held In Portugal

LONDON, Oct. 29 (CP Cable).— Richard K. Law, Secretary of State, told the House of Commons last night that the government is aware of an accumulation of British children in Portugal, unable to obtain further transport to Britain after returning part way from North America.

He said the difficulty had arisen largely through children, especially unaccompanied children, being sent without assurance of passage on the Portugal-Britain leg of the journey.

Every effort is being made for their transport, he said, and meantime arrangements have been made for volunteers from the British community in Lisbon to see to their welfare.

The Evening News said that between 300 and 350 children are involved and that they are staying at a Luxury Hotel at Estoril, a Casino town near Lisbon.

——BUY VICTORY BONDS——

Production Problems

TORONTO, Oct. 29—(CP)—H. H. Webb of the production branch, Munitions Department, Ottawa, yesterday told delegates to the 29th annual meeting of the Association of Canadian advertisers here that production problems will be "accentuated and aggravated" as the time of victory approaches. He urged efforts to instil in every worker a sense of the importance of his own particular job in the war effort. R. L. Sperber, Windsor was elected president.

Now In England

A cable has been received by Mrs. Paul Wicks, 100 Gladstone Avenue, informing her of the arrival of her husband, AC-1 Paul Wicks, overseas. Before enlisting in the R.C.A.F. in June, 1942, he worked in the C.G.E. and he is working as an electrician in the Air Force. Paul is the youngest son of Rev. and Mrs. Fred Wicks of Coe Hill.

Popular Manager Is Moved From City

M. H. RIDDLE

F. D. TUFFORD

It is announced today that Mort H. Riddle, manager of the Bell Telephone Company and president of the Peterborough Rotary Club, has been appointed to the position of division commercial supervisor of the company's western division with headquarters in Toronto. Mr. Riddle will be succeeded in Peterborough by F. D. Tufford, who was chief clerk in Peterborough in 1925.

New Manager For Bell Telephone

F. D. Tufford, of the public relations department of the Bell Telephone Company at Montreal, has been appointed manager of the company here, succeeding M. H. Riddle, manager in Peterborough since 1940, who has been transferred to the position of division commercial supervisor of the company's western division, with headquarters at Toronto. Mr. Tufford will take over his new duties on November 1.

After attending the University of Toronto, Mr. Tufford entered the services of the Bell Telephone Company in the commercial department at Toronto on February 4, 1924. After some experience as a salesman in Hamilton, he was appointed chief clerk at Peterborough in 1925, so that he is not altogether a stranger to this city.

In the following year, Mr. Tufford was again transferred to Toronto where he held various positions in the commercial department during the next fifteen years. On January 1, he was assigned to public relations work at Montreal, and retained this position until his present appointment.

From October 20, 1940, to March 23, 1942, Mr. Tufford was on active service with the Royal Canadian Air Force, in which he attained the rank of Flight Lieutenant, but was compelled to obtain his discharge because of ill health.

Mr. Riddle joined the Bell Telepohne Company at St. Thomas in 1919, and has occupied various positions in London, Hamilton, Toronto and Sarnia. Before his appointment at Peterborough, he was manager at Hamilton. He has taken an active interest in many local organizations, being president of the Rotary Club, Flight Commander of the 164th Squadron Air Cadets Corps, member of the official board of George Street United Church and a past director of the Chamber of Commerce.

Germans Stone American Fliers

By JOHN F. CHESTER
Associated Press Staff Writer.

A HOSPITAL IN CHESHIRE, England, Oct. 29 (AP). — Fourteen ill and wounded American soldiers freed from German prison camps and brought here for treatment, said to-day that Germans were pessimistic over the outcome of the war and many of them were so angry at Americans they spat upon and stoned them.

One man severely wounded in Sicily, Pte. Herbert Enrich, of Brooklyn, N.Y., said all the Germans he talked to were "pessimistic over the outcome of the war and most of them seemed to think it would be over by January, 1944."

One group of fliers found trouble when the loudspeaker in the railroad station at Lueneburg, where they were being taken, announced to the crowd that airmen who had bombed Hamburg were present. One of the men was hit by a rock, civilians cursed them, and threw hot coffee at them, but the guards protected them from violence.

Other fliers who had a passing glimpse of Berlin, Augsburg, and Hamburg told interviewers that bomb damage had been terrific in certain areas and Hamburg particularly was "flat for miles and miles—a shambles."

Merck And Company Faces Cartel Charge

WASHINGTON, Oct. 29 (AP).— The Justice Department announced to-day the filing of a civil complaint at Trenton, N.J., charging Merck and Company, Inc., of Rahway, N.J., described as the largest producer of pharmaceutical chemicals in the United States, and E. Merck Chemical Works, Darmstadt, Germany, with maintaining a cartel agreement in violation of the anti-trust laws.

The suit, filed in Federal court, named as defendants Merck and Company, George W. Merck, president, and Powers-Weightman-Rosengarten Corporation, a Merck subsidiary with offices at Rahway.

The German company and three of its members, including Dr. Karl Merck, were named as co-conspirators.

——BUY VICTORY BONDS——

Economy Changes Good

HALIFAX, Oct. 29 (CP)—Warwrought changes in the Canadian economy have "laid a splendid foundation for Canada's future" in the opinion of the advisory committee of the National Liberal Federation, Senator W. M. Robertson of Halifax, new federation president, declared last night.

——BUY VICTORY BONDS——

New Co-operation

NEW YORK, Oct. 29.—(CP).—It was announced that Monsignor Fulton J. Sheen, asserting that "there is no essential difference between the idealogy of Nazism or Communism," said yesterday "it would be realistic to expect that Germany and Russia will once more sign a treaty of peace and embrace in a kiss of death to Europe and the world."

Live Hand Grenade

WOODSTOCK, Ont., Oct. 29—(CP).—A Mills bomb, intact and explosive, was auctioned off at nearby Norwich for five cents recently.

As Auctioneer Percy Longworth extolled the virtues of the item for sale, he began to fiddle with the pin. Tom Newman, a veteran of the First Great War, cried "Don't pull the pin!"

He bought the bomb for five cents. Examination proved it to be full of high explosive. No one knows how it reached Norwich intact.

Arrives Overseas

Pte. Gordon N. Hanes has arrived in England according to word received by his wife and parents who live at 201 Stewart Street. He was formerly a member of the Training Centre staff and was employed at W. R. Turner's before enlisting a year ago. A brother Glenn is serving in the R.C.A.F.

Students Send Christmas Boxes

LAKEFIELD, Oct. 29 (ENS). — Joan Kelly was elected president of the Literary and Athletic Society of the Lakefield high school at the election of officers held last week. Other officers elected were: Vice president, Austin Reid; secretary, Lillian Calberry; treasurer, Mary Scollard; pianist, Doreen Kelly.

Form representatives were: Grade IX, Marion Sloan, Keith Montgomery; Grade X, Mae Coons, Stuart Peel; Grade XI—Dorothy Bullock, Jerome McCarthy; Grade XII, Lillian Calberry, Austin Reid; Grade XIII, Madeline Nicholls, Mabel Hopkins.

Christmas Cards

The first Junior Red Cross meeting of the High School was also held last week with the new president, Jean Frankish, presiding. Christmas Cards ordered by the executive were distributed to be sold by the students. Wool was given out by the convener of the war work, Dorothy Bullock.

Forty-three Christmas parcels were packed and sent to former high school pupils, now with the armed forces overseas, by the senior girls. Twenty more are being prepared for students serving in Canada.

——BUY VICTORY BONDS——

Kick Kills Inmate

TORONTO, Oct. 29 —(CP) —A coroner's jury found last night that Vino Lahti died from internal injuries suffered Oct. 9 at Ontario Hospital here when kicked by another inmate in a fight. The jury recommended that the staff of guards at the hospital be increased to full strength.

Nazi Guns Seek Out YugoslavPatriots In Split

A German gun is seen in position on the quayside of Split after the port was recaptured by the Germans. Yugoslav Partisans, fighting alongside Italian troops, put up a fierce struggle, but were dislodged by the Germans. The fighting still goes on.

Want Germans In Too

PORTLAND, Ore., Oct. 29—(AP) —The British Labor party favors inviting Germany into the United Nations' post war organization, once the Reich is disarmed and the Nazis and Prussian military caste uprooted. So declared James Griffiths, Labor member of Parliament, upon his arrival here Thursday to study mobilization of industry for war and discuss post war problems.

Rommel Heads Germans Forces

AT THE SWISS - ITALIAN FRONTIER, Oct. 29 — (AP). — The Berlin newspaper Borsen Zeitung said yesterday it was confirmed officially that Field Marshal Erwin Rommel now is the commander-in-chief of the German forces in Italy.

Field Marshal Albert Kesselring has been recalled to Germany for a new assignment, the newspaper added, and a Gen. Wittinghoff, formerly commander of the Milan area, now is the chief of German forces in southern Italy.

Another report from Nazi-occupied northern Italy said Fascist central headquarters had been moved from Rome to northern Italy, probably to Venice, where diplomatic representatives to the puppet Fascist government have been established.

(Berlin radio said Admiral Ferruicco Perreni was appointed as successor to the Fascist Under-Secretary of Navy, Admiral Antonio Lagnani, whose recent death the radio ascribed to an auto accident. Perreni was described as a submarine expert who has gained much experience in battles in the Mediterranean.

Rome radio meantime broadcast a claim that the Mussolini battalion of Italian Fascist Bersaglieri had been in contact with the Allied forces in southern Italy since October 16 and declared other Italian troops soon would be sent to this front.

COMSTOCK'S---Where Furniture Smartness And Thrift Meet!

Peterborough and district furniture buyers know that at Comstock's they are sure of getting smart, authentically styled furniture... the pick of the merchandise from leading Canadian factories...offered in a wide variety that allows ample choice.

And Comstock's attractive prices also make it thrifty to buy here. Easy terms are gladly arranged in accordance with Wartime Trades and Prices Board regulations, one-third down, the balance spread over ten months. See these specials now... they cannot be duplicated easily.

Open Daily 9 a.m. to 6 p.m. Wednesday, 9 a.m. to 1 p.m. Closed Saturday Night

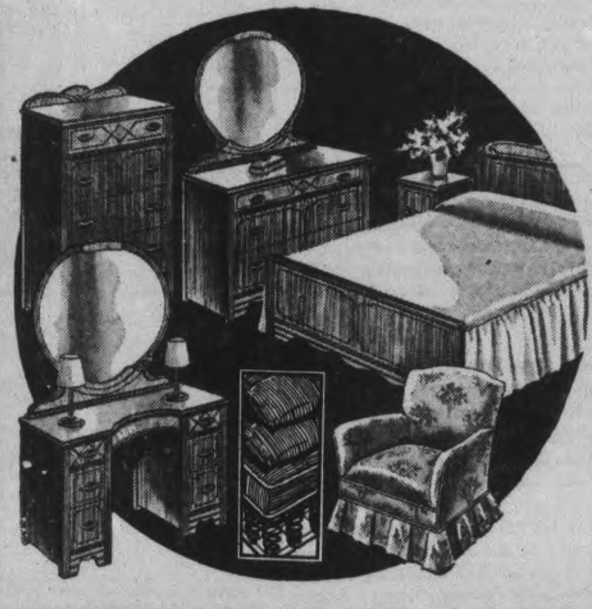

BEDROOM SUITE WITH SPRING and MATTRESS
Bedroom suite consist of bed, chest of drawers, vanity and bench. Cable spring and cotton filled mattress. 6 pieces 95.45

END TABLE
1.95
Sturdy Walnut Finished Tables

CARD TABLE
1.95
Handy folding card tables with washable tops.

3-Piece KROEHLER SUITE
119.50
An attractive design comfortably made and covered in a durable plain tapestry. Chesterfield and chair in rust, club chair in green. A new design with rounded arms and carved woodwork.

6-Piece Breakfast Room Suite
MODERN DESIGN, SUITABLE FOR DINETTE OR BREAKFAST NOOK
A modern style suite in natural finish, attractively decorated. Roomy buffet, extension table and 4 wood seated chairs 59.95

Chesterfield Bed
3-Piece Suite
A chesterfield by day — a double bed by night. Chesterfield and two chairs. Covered in wine and green repp. 159.50

LOUNGE CHAIR and FOOTSTOOL
47.50
Reclining chairs and stools in a choice of coverings.

LEATHERETTE HASSOCKS
Colourful footstools, well stuffed and covered in washable leatherette 2.50

DOZENS OF FLOOR LAMP SHADES
3.95 to 6.50
Make your choice from a wide range of shades in plain or figured covers. Some hand decorated.

MODERN ASH STANDS
3.95
Easy to carry stands, combining natural and walnut finished wood.

GATE-LEG TABLES
27.50
Well made tables, plainly styled with extension leaf in centre. Walnut finish.

LISTEN TO THE ADVENTURES OF "Betty and Bob" CHEX 2 p.m. MONDAY TO FRIDAY

COMSTOCK'S

300 GEORGE ST. • • JUST SOUTH of the CAPITOL THEATRE

JAY'S ROLL 3696 PINNAGE SWAMPING C.P.C. IN CITY 5-PIN LEAGUE

When Gunder Hagg Met Fiancee

This picture was taken in San Francisco stadium last summer and shows Gunder Hagg, the Swedish track star, chatting with Dorothy Nortier, 19-year-old Oakland girl, whom he was meeting for the first time. The meeting of Hagg and Miss Nortier blossomed into romance and recently the two announced their engagement. Hagg now is back in Sweden. No date has been set for wedding.

Joe Doesn't Care

PORTLAND, Ore.—(AP).—"It depends on the length of the war," declared Sgt. Joe Louis of the U. S. Army here last night when asked if he would retire as heavyweight champion of the world at the conclusion of hostilities. Louis nominated his own leading contender for the title—Star Harvey, an unknown New York negro who is also in an army uniform.

Just Shinny

TORONTO—(CP).—The first appearance of the Leafs on the ice of Maple Leaf Gardens this season in a benefit match literally developed into a wild scramble. At the last official count, one selected side wasq leading the other by 11-8 but, in the closing stages, every man in the squad—35 to be exact—took to the ice and no holds were barred.

——BUY VICTORY BONDS——

Actor Discharged

HOLLYWOOD, Oct. 29.—(AP).—Ten months' service in the United States Army Air Forces has ended for screen actor Alan Ladd. Cpl. Ladd's medical discharge was ordered at a Santa Barbara, Calif., military hospital, where he was treated for a stomach disorder complicated by influenza.

Complete Auto Service
MOTOR REPAIR, BODY BUMPING, REPAINTING
J. J. DUFFUS CO.
Tel. 5757

Call for
PHILIP MORRIS
ENGLISH BLEND CIGARETTES

SPORTS – DAY BY DAY

By FRED D. CRAIG

Peterborough rugby fans will get a chance tomorrow to see the first football game of the season when Rich Jackson's Peterborough Colts will battle with the Lindsay Bears in a game at Riverside Park at 2.30 o'clock. The Peterborough youngsters deserve all kinds of credit for their enterprise in reviving the gridiron game here and a real crowd should greet their debut tomorrow The Colts have been working out for several weeks and while most of the lineup will be playing their first organized rugby they have been showing a lot of stuff in practice and they hope to come through with an exhibition that will please the crowd. A number of players have had Collegiate training and they should help to steady the team in its opening game of the year. The Lindsay outfit made up for the most part of employees of the Arsenal, is touted as a strong aggregation and they will probably prove tough opposition for the Peterborough outfit. Joe Stewart is one of the new players who will make his first appearance with the Colts and he has been going great guns at flying wing in the workouts Gordie Young will referee the battle and the field has been properly marked out and everything is in readiness for what should prove to be a lively battle.

* * * * * *

Manager Rich Jackson has announced his lineup for tomorrow. As will be seen from the names the Colts are a young team with most of them making their first appearance on the gridiron, although most of the players have been seen in action in other sports. Here is the battle array for the game with Lindsay: Flying wing—Joe Stewart, halves—Bill Edger, Shadgett and Jack Carpenter, quarter—Berardi, snap—Jack Whittaker, inside wings—Eric McBain, I. Wade, middle wings—Campbell, Tommy Craig, outside wings—Mattucci, Don Davis, alternates—Bob Menzies, Miller, Billy Jones. It will be seen that City Softball League outfields are well represented in the backfield of the Colts for Stewart covered centre for the 4th Battery while Jack Carpenter galloped around left for the Switch Gear.

* * * * * *

A Championship Bout

Peterborough wrestling fans are to have a rare treat next Tuesday night; nothing less than a championship bout for the British Empire title. Killer John Katan by his double victory over the Bounding Black from South Africa, Jack Clayborne, has earned a match for the coveted Empire championship and his claim has been recognized. The Palermo Panther has been matched with the brilliant title-holder Whipper Bill Watson and the battle is on here Tuesday night. It is a natural. Watson, Toronto's idol and one of the oustanding figures in the wrestling game today, is big, powerful, clever and fast. The Whip, in fact, has rare speed. He can move around the mat with the agility of a middle-weight and there isn't much that he doesn't know about the science of wrestling. Watson has made such vast strides in the mat game that he is a logical contender for the world title and Long Bill Longson, the holder, is none too keen about meeting him. Katan on the other hand is less spectacular but he is a rugged, courageous performer, an experienced battler who has met most of the mat celebrities and failed to prove anything like a pushover for any of them.

* * * * * *

The attendance should set a new high for a wrestling card in Peterborough. Cities of this size do not get many opportunities to see a championship bout but the local fans have earned this chance by the manner in which they have been turning out for recent shows. With the Whipper and the Killer battling for the prized Empire title it looks as if the Brock St. Arena management had better arrange for extra ringside seats. Incidentally the bout promises to be a battle of chin locks. Katan has been using that grip with crushing effect whenever he has been able to persuade the referee that it was really a chin lock and not a strangle. On the other hand Watson has been demonstrating in recent bouts a new Comando unconscious hold along the same lines as the Katan specialty. The Whip, of course, has plenty of other weapons in his repertoire, including the devastating Canadian avalanche, and he may need them all to subdue the troublesome Panther who is one of those birds who must be taken seriously all the time.

* * * * * *

The 1943-44 Generals

Peterborough fans are always deeply interested in the Oshawa Generals so George Soup Campbell's first impressions of this year's crop of young stars from all over the map should be well received. Here they are:

"It's much too soon to start picking out the 1943-44 roster of the Generals. We doubt if Coach Conacher will even start "weeding 'em out" until the end of the week—and by that time he and Mgr. Matt Leyden will be just about dizzy keeping track of them all. Goalie Harvey Bennett was not present. He's still down at the Boston training camp and rumor has it that he may not be back. It seems Art Ross is claiming he's got a similar grab on Bennett as he had on "Bep" Guidolin—and he kept Guidolin. However, there were a couple of fair looking net-minders holding the forts and one is none other than Bethel, the laddie who was one of his team's few stars when Oshawa Generals ousted Ottawa St. Patrick's College in the Eastern Canada playdowns last spring. The other aspirant for the goal-minding job is a lad named MacMillan who hails from Cornwall district. Neither had much chance to show anything last night, naturally. Last year's players on hand last night included Floyd Curry, Bill Ezinicki, "Wart" Barker, Kennie Smith and Don Batten, who has started right in to play on defence. Barring injuries, there'll be no weakness on right wing anyway, with Ezinicki and Curry both being available."

* * *

"That's just as well, too, for practically every one of the other good prospects on hand appear to be left-handed," continues Scribe Campbell. "Bob Dawes, a lanky defenceman from Saskatoon, looks like a mighty good choice. Bob Love, who helped Portage La Prairie beat Generals in 1942, is another prospect worth watching. Petsura and Chenier, a couple of blondes from Montreal district, both have all kinds of speed. Taggart, last year with Winnipeg Rangers and Bob Porter who was here for a while last fall and then returned to Paris, are two more likely looking boys. Chenier is a high-stepping (we're talking about

(Continued on Page 14).

Holly Mowry Of Stags Topples 863 Pins; Team Wins Only One Point

The consistently good rolling by Holly Mowry along with two outstanding single games by Ken Graham and Chief Gimblett were main topics for discussion among the bowlers after last night's City League games were over. Mowry topped off a hard-hitting streak which he has maintained since the schedule opened five weeks ago with and 863 count for the Stags team while Graham knocked off the year's best single, 386. The Chief counted a 370 in an 809 total. Ken's game was all strikes to the fifth frame, he broke off in the sixth but struck out from the seventh to the finish.

Jay's chalked up 3696 pins including a 1376 single team game as they swamped Canada Packers 3 to 0 while the Stags hit 3510 for only one point from K. of C.

The veteran George Dodson hit 776 in a determined but unsuccessful effort to stave off another Westclox defeat. The Clockmakers absorbed their fifteenth straight setback as they dropped three close games to the C.G.E. Machine Shop.

Good singles included K. Graham's 386, G. Gimblett 370, B. McCarroll 350, W. Harris 334, W. Martin 323, V. Rose 320, H Mowry 320, T. Miller 316, N. Routley 311, M. Giardino 301 and F. Wood 300.

Jay's (3)		C.P.C. (0)	
F. Martin	794	A. Heckman	677
J. Playford	611	C. Orr	526
W. Martin	770	J. Weaver	578
T. Miller	788	W. Downer	545
W. Weese	733	A. Todd	447
	3696		2773

Stags (1)		K. of C. (2)	
M. Caccavella	632	A. Mattucci	619
H. Mowry	863	L. Anthony	717
G. Walton	614	L. Legrow	687
B. McCarroll	792	J. Denault	635
G. Robertson	609	V. Anthony	704
	3510		3362

Empress (2)		Old Timers (1)	
K. Graham	796	J. Cullen	501
P. Pryde	715	M. Duffus	645
F. McCor'ck	756	N. Routley	699
E. Johnston	575	W. Prindible	653
R. Suddards	571	T. Curvin	544
	3413		3042

Cleanrites (2)		Suonocos (1)	
R. Clifford	600	W. Stanbury	520
E. Kearns	690	H. Davis	631
F. Wood	761	R. Martyn	677
W. Haris	666	W. Crary	676
D. Abraham	671	R. Lewis	671
	3388		3175

Ramblers (3)		Outlaws (0)	
M. Giardino	745	W. Boon	551
R. Dyer	637	K. Whatley	591
F. Jones	631	C. Collins	683
A. Caccavella	707	J. Wade	482
J. Herron	636	A. Guerin	674
	3356		2981

Freeman's (2)		Gimblett's (1)	
H. Freeman	637	W. Milliken	584
V. Rose	724	R. Jackson	612
R. Hopkins	666	L. McIntosh	510
W. Wor'croft	492	M. Starr	646
W. Firth	751	G. Gimblett	809
	3270		3161

F. Motors (2)		Big Five (1)	
R. Pearson	629	F. Scates	682
W. Howes	647	F. Maloney	615
T. McPhate	638	N. Giles	542
F. Willison	619	M. Holt	592
J. Patte	632	T. Martin	643
	3165		3074

M. Shop (3)		Westclox (0)	
B. Bailey	662	G. Dodson	776
J. Menzies	313	W. Farr	523
O. Taylor	579	H. Thompson	486
J. Stewart	377	L. Moore	503
C. Nichols	564	H. Legrow	630
C. Thomas	512		
	3007		2918

Society Brand

TARGET FOR Wise Buyers

FROM $35 TO $60

Listen to our "Sportscast" over CHEX Monday, Wednesday, Friday, 7:05 to 7:15 p.m.

Quality-wise men who know how important the maker's name can be, aim their first glance at *the label* when buying clothes. For them, the Society Brand label is a reliable clue to smart style, to fabric quality and to tailoring craftsmanship. New Fall clothes bearing this famous label are awaiting your inspection. Why not make our store *your* target the very next time you're in the neighborhood?

ED. RILEY
Peterborough's Smartest Store for Men
387 GEORGE ST. PHONE 5864

Never mind . . . you precious rubber baby . . . Daddy will bring you into our shop and we'll fix you up swell! And we'll give your Pop some real "know how" tips on just how he can keep your rubber and fabric going and going and going right down to the last possible mile. We'll tell him his tire rating too and what he's entitled to under the regulations. Maybe he can have your face lifted with a long lasting recap or retread.

Come in with Daddy—TODAY!

GOODYEAR

J. J. DUFFUS CO.
PETERBOROUGH GOODYEAR TEL. 5757

SPEED the VICTORY
5TH VICTORY LOAN

● One of our soldiers, home on leave, was asked what impressed him most on returning to Canada. "Everywhere I go" he replied, "I sense that Canadians are weary of war." "How about England," was the next question, "surely they are far more tired of war than we are?" "Sure they are" he said, "and then a German plane comes over, drops a few bombs, kills some people. And then England isn't tired any more!"

Here in Canada, we have so far been spared the horrors of bombing. Others are bearing the brunt of this war for us. In humble reverence we remember that—to keep our skies tranquil and free—"somewhere today a Man died, for me". Surely the determined effort of every loyal Canadian must be—by unceasing effort and unflinching self-denial—to strive to be in a little way worthy of that supreme sacrifice.

Through the three wars in which Canada has been engaged since Grafton's were founded in 1853, we have striven to play our part. Grafton & Co., Ltd., have oversubscribed their quota in each of the four preceding Victory Loans, and together we confidently anticipate going "over the top" in the present "Speed the Victory" Loan.

GRAFTON AND CO. LTD. SINCE 1853
DUNDAS · HAMILTON · WOODSTOCK · LONDON
BRANTFORD · OWEN SOUND · PETERBOROUGH

1853 · 90 YEARS OF PROGRESS · 1943

NIP AND TUCK TOUCH FEATURES ORFU AS TEAMS ENTER LAST LAP

Beaches Must Trample Ottawa Outfit

By ALAN HARVEY
Canadian Press Staff Writer.

Adjectives like "crucial" and "critical" in relation to sports events have been trampled upon until their edges are a little thin, but no dictionary definition more appropriately describes approaching Ontario Rugby Football Union activities.

This Saturday, for instance Toronto Balmy Beach and Ottawa Combines clash in the first game of a Varsity Stadium double-header while Hamilton Flying Wildcats oppose Toronto R.C.A.F. Hurricanes in the afterpiece. Apart from the vital bearing of these contests on the swirling play-off struggle, Union's action in summarily shelving a Balmy Beach protest will add spice to the proceedings.

The protest was rejected last night at a closed meeting in Hamilton of all league clubs except Ottawa Combines. Union president Frank Lennard said decision was reached "after careful consideration of all details." He declined to say how the clubs voted.

The protest related to a game at Hamilton on October 20 which the Wildcats won 18-17.

Despite the adverse committee-room ruling, Beaches still are in easy striking distance of one of the two play-off positions. Anything but a Beach victory against the tailend Combines on Saturday would create a distinct upset, while Hurricanes, their forward wall stripped down to three replacements, must reach the heights to conquer the undefeated Hamilton team, now two points ahead of the Hurricanes and three ahead of Beaches. Thus, a Beach triumph and a Hamilton victory would boost Alex Pontons club into the second place ahead of Hurricanes.

In the last Air Force-Hamilton meeting Hurricanes gained a 9-9 tie, but press box reports indicate Flyers were as lucky to earn the division of points as Wildcats were fortunate in their 18-17 conquest of Beaches.

—BUY VICTORY BONDS—

Canadian Sport Snapshots

By CHARLES EDWARDS
Canadian Press Staff Writer

TORONTO, Oct. 29 — (CP). — H. A. (Huck) Welch, for years a football star with Hamilton Tigers in their palmiest days, has won his Army captaincy overseas....Entering the discussion about service hockey, the Montreal Star in an editorial states it has learned "on the highest authority that.....the service teams are not and can not be used as a shield to enable players fit for service overseas to avoid service"....And Paul Parent, manager of he Montreal Air Force hockey team writes to say: "The R.C.A.F. offers no inducements to hockey stars and pays them no money to play hockey or any other sports."

Wrap it up:

Ken (Vancouver Province) McConnell looked over Nanaimo's Army hockey situation and wrote: "This club is on the way to wining the Allan Cup or, if it fails, something should be done about the collapse of an outstanding favorite." Ken lists available Nanaimo talent: Forwards, Bill Carse, Elmer Kreller, Joffre Desilets, Sam Kennedy, Pinky Melnyk, Jim McIndoe, Suds Sutherland, Mel Lunde, Terry Reardon; defence Nick Metz, Julian Sawchuk, Dave Mackay, Manny McIntyre. Goal is a weak spot, but Nanaimo has Ray Regnier and Jesse Seaby, both experienced. Maybe they won't need a goalie.

A Westerner is president of the Toronto Air Force hockey team, the Flyers. He's Wing Cmdr. D. W. Stoneham—the Bill Stoneham who put out a valuable amateur hockey guide when he was a newspaperman with the Western Producer in Saskatoon before the war ....We admire Lester Patrick for his bland explanation that five New York Ranger hockey players went to Windsor, Ont., to acclimatize themselves to Eastern playing conditions. Fact is, though, that the Manitoba division of the War Services Board is fussy about who receives border-crossing permits. Maybe Lester thought he should spread his passport business around the country a little more than he did last year—when he received a few disappointments—Charlie McCarthy, First Great War veteran who claims to be a former Canadian lightweight boxing champion, is working in a Seattle airplane plant.

Balmies' Protest Tossed Out By Committee

HAMILTON, Oct. 29—The protest lodged by Balmy Beach of their 18-17 loss to Hamilton here one week ago Wednesday night on the grounds that a spectator had picked up the ball after Annis Stukus had tried for placement and failed was disallowed here last night when officials of five of the six clubs—Ottawa not being represented—considered the complaint.

Just what transpired behind closed doors could not be learned, aside from the meagre statement issued by President Frank Lennard after the gathering, which lasted from 8 o'clock until 11 o'clock. The statement read as follows:

"After careful consideration of all details the protest was disallowed."

When questioned as to how many had voted on the question and what the votes were the president refused to comment. His only answer to that question was:

"We don't want any unnecessary publicity on this thing."

Present at the meeting were Al Morrison of Toronto Indians; Spike Jackson, R.C.A.F.; Ed Smith, Navy; Samuel R. Manson, Hamilton; and Ab Box, Balmy Beach.

At the start of the meeting the press representative was asked to leave the room, while the three men who handled the game, Seymour Wilson, Bob Leith and Norm Crichton, as well as the timer, Ted Kennedy, were asked to remain and state their cases. The quartet were asked to answer several questions pertaining to the particular play and the ones leading up to it. All this required but a short space of 20 minutes, but the delegates argued until 11 o'clock before making the final decision.

—BUY VICTORY BONDS—

6 Hockey Clubs Play Saturday

TORONTO, Oct. 29 — (CP). — The National Hockey League, fighting for survival against a war-imposed shortage of player talent, opens its 26th season on Saturday with all six clubs slated to see action on the opening week-end program of a 4½-month schedule, calling for each team to play 50 games.

Four of the league's teams swing into play opening night, with Boston Bruins at Montreal Canadiens and New York Rangers at Toronto Maple Leafs. Detroit Red Wings start defence of their Stanley Cup title at home against Rangers on Sunday night while Chicago Black Hawks entertain Leafs.

Detroit successful in four straight over Boston in the 1942-43 Stanley Cup final series, has lost seven regulars from last season, but the remaining cast is so powerful that Wings have been ranked as favorites in early speculation with Boston, Chicago, and Montreal. Leafs and Rangers, relying heavily on youthful and inexperienced players, have not been entirely overlooked in what promises to be a wide-open race.

Fights Last Night

By the Associated Press.

Fall River, Mass. — Buddy Farrell, 155, Newark, N.J., stopped Freddy Cabral, 152, Cambridge, Mass. (7).

Wilmington, Del. — Walter (Speedy) Duval, 159, Philadelphia, knocked out Larry (Cowboy) Kellum, 169, New York (2).

—BUY VICTORY BONDS—

Signs Quackenbush

DETROIT—(AP).—Manager Jack Adams of the Detroit Red Wings of the National Hockey League last night announced that he had signed big Bill Quackenbush, but added that the blond defenceman would play centre as soon as Pat Egan is ready to break into the line-up. Egan, hard-hitting defenceman has been discharged by the Canadian army.

MOVIE TIME TABLE

Capitol—"The Constant Nymph" 2.00, 4.20, 6.30, 9.15. C.D.S. Fashion Show, 8.45.

Regent—"Keep 'Em Slugging", 2.45, 5.20, 7.50, 10.20; "Vengeance of the West", 1.45, 4.20, 6.45, 9.20.

Centre—"Lady of Burlesque", 2.23, 4.57, 7.28, 9.58; "The Devil With Hitler", 1.30, 4.00, 6.30, 9.00.

Poet Weds Operator

TORONTO, Oct. 29.—(CP).—Sir Charles G. D. Roberts, 83 year old Canadian poet and author, was married here last night to Joan Montgomery, 33 year old radio operator for an air line at nearby Malton.

Angott Ready For Bob Riffin

By SID FEDER
Associated Press Sports Writer

NEW YORK, Oct. 29 (AP)—The chances are Sammy Angott sits over his breakfast Farina and flapjacks these mornings and remarks to Sammy Angott something about "this is where I came in."

For, it appears that for the second time in three years the ruling nabobs of nose-mashing—the National Boxing Association and the New York State Athletic Commission — have elected sweepin' Sammy to sweep up the lightweight title mess and make one championship grow where two are now tangled up.

It seems he started to work again night before last when he whipped Slugger White in Los Angeles to take the N.B.A. half of the crown. The Slugger, sitting out there on an impressive winning string and howling for recognition, had been an increasingly tough number for the beak-busting bosses to explain away.

Now Sammy the Sweeper is coming east to take on Bobby Riffin Nov. 29. Bobby, a pretty good free-for-all "howler" himself, has the local fathers on somewhat of a pogo stick at the moment because he recently upset Beau the Jumping Jack. This hardly makes the bouncing Jack a glamour boy for his Nov. 19 return tussle with Bobcat Bob Montgomery for the New York half of the title.

Here and There in Sport

By The Canadian Press

By The Canadian Press

In connection with preparations for Saturday's Pimlico Special, with a winner-take-all $25,000 purse, turf statisticians have dug up the figures of bargain horses which have turned out to be gilt-edged investments—three of the cheap buys are included in the five invited entries for the feature at Baltimore. One of the starters, Slide Rule, was bought for $8,000 but has earned $110,885; another, Eurasian, picked up last May for $5,000 by Frank and Joe Rabinovich, New York wholesale milliners, has won $60,215 in five months, and the third cheap horse, Anticlimax, has brought $57,250 to owner H. P. Headley.

But, since the day that August Belmont sold Man O' War for $5,000, Alsab, owned by Mrs. Al Sabath of Chicago, stands out as probably the best buy of all. After being bid in for $750, this horse has accounted for $345,925 in prize money, making him the fourth highest winner in turf records. Altogether, 31 of such turf bargains for $100 up have earned more than $50,000 each, 11 of them in the $100,000 bracket. The 31 have won $2,975,653 all told.

Seibert Captain

Manager Paul Thompson of the Chicago Black Hawks announced at Minneapolis yesterday the appointment of Earl Seibert, 14-year defenceman of the N.H.L., as captain of the team which will break camp tonight for Chicago where the season opens Sunday night against Toronto Leafs.

Just before the Canadiens of the N.H.L. trimmed Cornwall Flyers 7-3 Wednesday night, Wingman Maurice Richard of the Habitants learned he had become the father of a nine-pound baby girl. He went out and scored three goals although it was only an exhibition tilt.

The two-year-old filly Entertainment, odds-on favorite, led all the way yesterday at Rockingham Park, Salem, N.H., in the six-furlong feature and headed off Open Fire, 10-1 shot, doing the distance in 1.16 on a muddy track.

Infielder Dick Culler and Pitcher Bill Swift of the Chicago White Sox have been acquired by the Milwaukee Brewers, 1943 pennant-winners of the American Association, in part payment for third-baseman Grey Clarke, recently sold to the Sox.

Bobby Ruffin of New York and Sammy Angott, N.B.A.'s lightweight boxing champion, were matched yesterday for a 10-round non-title bout at Madison Square Garden, New York, Nov. 29, with both scrappers agreeing to meet at 137 pounds, two pounds over the lightweight line.

Royal Prince First

In the 31st running of the Eastern Shore Handicap at Pimlico yesterday, Mrs. H. J. Mohr's 31-1 shot Royal Prince raced to a surprise four-length win to take $10,850. The favored Dance Team finished second in the muddy going.

Coach Dick Irvin of the Canadiens announced yesterday at Montreal he would use Bill Durnan, formerly with the Royals in the Quebec loop, in the nets in place of Bert Gardiner who was on loan to Chicago last season and will play for Boston Bruins this time.

At Pittsburgh last night the Hornets of the American Hockey League announced the suspension of Defenceman Pete Besson of Springfield, Mass., by President Maurice Pdoloff of the league. The announced reason was "for failure to come to terms with the club".

The Sports Round-Up

By HUGH FULLERTON, Jr.
Associated Press Sports Writer

NEW YORK, Oct. 29 (AP)—The National Hockey League season gets under way tomorrow night, and, after a look at the lineups, its hardly necessary to point out that it's the fifth season since Canada entered the war—and almost all the players are Canadians....Still, there are a surprising number of experienced players still around—including husky guys like Pat Egan, discharged from the Canadian Army, and Babe Pratt, who was rejected....Still, they're calling kids who played part of last season "veterans" now and there isn't a goalie in the league who has played a full season in the major circuit....In fact, far as we can recall, only Detroit's Jimmy Franks and 35-year-old Benny Grant, dragged out of retirement and propped up in the Toronto net, are the only ones who have played even a few games....It'll probably be a lively season, but its a good thing for the big-timers that the Curtis Bay Coast Guard outfit is playing in the "amateur" Eastern United States League.

Brush Off for Macomb

Although Macomb, Ill., High School won its game at Havana last week, fans still are demanding a recount on an 85-yard touchdown run by Fullback Don Daniels....Looking around after the play, officials could find only 10 Macomb players on the field so they nullified the score.... The 11th man was there, all right, but so many of the sideline fans crowded onto the edge of the field to watch the run that the missing player was lost in the throng.

Remember When—

By The Canadian Press

Maxie Berger, Montreal welterweight, won his 24th consecutive bout by outpointing Bill Heauhauld, Jersey City, N.J. veteran at New York three years ago today. Berger, a contender for the Canadian welterweight title, was later defeated by another Montrealer, Dave Castilloux.

—BUY VICTORY BONDS—

Athlete Suspended

PITTSBURG— (AP).— Pittsburg Hornets announced last night Pete Bessone, of Springfield, Mass., veteran defenceman, has been suspended by Maurice Pdoloff, president of the American Hockey League, for failure to come to terms with the club.

Capitals Win Opening Game

INDIANAPOLIS, Oct. 29 (AP)—Indianapolis Capitals, third-place finishers in last year's American Hockey League, opened the 1943-44 campaign last night with a 5-3 decision over the Buffalo Bisons, who finished first last season.

The Caps, sporting an entire new team with the exception of three who still may go to the Detroit Red Wings, were never behind, to the enjoyment of 4,371 customers.

Bill Hudson shot them out in front at 10.25 of the first period, and they had a 2-1 lead at the end of the first period.

Bill Quackenbush added a goal in the second period while Waldren of Buffalo was in the penalty box for board checking. Then midway in the final period Hudson scored again to give the Caps a 4-1 lead.

Buffalo still had something left, however. Dede Klein and Tommy Forgie scored two goals in less than three minutes. With the Bisons only a goal behind, Winkie Smith stole the puck near his own goal and registered the last tally with only 30 seconds to go.

Buffalo—Goal, Ceryance; defense, Dill, Turner; centre, Rimstad; wings, Bennett, Klein; subs, Waldriff, Waldren, Forgie, Hunt, Thibault, Kobussen, Jones, Evanshem, Kaminsky.

Indianapolis—Goal, Lumley; defense, Buller, Lynn; centre, N. Smith; wings, Carveth, W. Smith; subs, Stoddart, O'Hara, Morrison, Glover, Kane, De Felice, Hudson, Jackson, Quackenbush.

Officials—McVeigh and Mills.

What's On the Air

Stations	Kilocycles
CHEX	1430
CBL	740
CFRB	860
WEAF	660
WJZ	770
WABC	880

Symbols: D—Drama, M—Musical, R—Religious, S—Songs, T—Talk, V—Variety, N—News

This Program has been given the Peterborough Examiner by stations herein listed. If the presentations as scheduled are not on the air, the fault lies with the stations and not with the Examiner.

Radio Station CHEX Carries the News on the Hour

FRIDAY EVENING

6:00 P.M.
CHEX—News; Loretta Young
CFRB—Jimmie Dale
WEAF—Jack Arthus-S
CBL—Relax and Enjoy-M

6:15 P.M.
CHEX—To be announced
WABC—To Your Good Health
CBL—Market Report

6:30 P.M.
CHEX—News; Rhythm Rndup
CBL—Nan Merriman-S
WEAF—Stern's Sports
WJZ—Singo-S

6:45 P.M.
CHEX—Parade of Bands
CBL—BBC News
WEAF—Music You Want
WJZ—Lowell Thomas-N

7:00 P.M.
CHEX—News; Sports
CFRB—Vic and Sade-D
CBL—Noveleaque-M
WEAF—Pleasure Time-M
WPZ—Korn Kobblers

7:15 P.M.
CHEX—Victory Loan Show
CFRB—Musical Revue
WABC—Eye-witness

7:30 P.M.
CHEX—Secret Service Scouts
WABC—Easy Aces-D
WEAF—Musical Revue
WJZ—Lone Ranger-D

7:45 P.M.
CHEX—Victory Loan
CFRB—Rex Battle, pianist
WABC—Mr Keen-D

8:00 P.M.
CHEX—Victory Loan
WEAF—Cities Service-V
WABC—Kate Smith-V
CBL—Victory Parade

8:15 P.M.
CFRB—Lum and Abner-D
WJZ—Parker Family-D

8:30 P.M.
CHEX—Cobourg V. Loan Show
WEAF—Hit Parade
CBL—Musical Mailbag
WJZ—Meet Your Navy

9:00 P.M.
CBL—Waltz Time
CFRB—Air Band
WABC—Playhouse-S
WJZ—Gang Busters-D

9:30 P.M.
CHEX—Melody Time-M
WJZ—Victory Parade
CBL—R.C.A.F. Quiz
CFRB—That Brewster Boy
WEAF—People are Funny-V

10:00 P.M.
CHEX—News
CBL—CBC News
WEAF—Amos 'n' Andy-V
WJZ—John Gunther-N
WABC—Durante-Moore Show

10:15 P.M.
CHEX—A to Z
CBL—Headquarters Report
WJZ—Listen to Lulu-S

11:00 P.M.
CHEX—News
CBL—Radio Newsreel
CFRB—News

SATURDAY MORNING

8:00 A.M.
CFRB—Jim Hunter-N
CBL—CBC News
WEAF—News Roundup
WJZ—Kibitzers-S

8:15 A.M.
CHEX—Top of Morning-M
CFRB—Dancing Strings-M
WABC—Music of To-day
WEAF—Two Minute Man-V

8:30 A.M.
CBL—March Past-M
WJZ—United Nations Review
WABC—Missus Shopping-T

8:45 A.M.
CHEX—Morning Devotions
CFRB—Navy Band
WABC—Women's Talk-T
WEAF—Parade of Stars-M

9:00 A.M
CHEX—News; Neighb'ly News
CBL—Everything Goes-V
WJZ—Breakfast Club-V

9:15 A.M
CHEX—Lawrence Welk-M
WABC—Red Cross Reporter

9:30 A.M.
CHEX—Invit to Waltz
CFRB—Garden Gate

10:00 A.M.
CHEX—News; Field and Forest
CFRB—Youth on Parade-M
WEAF—Nellie Revell Presents
WJZ—Market Basket-T

10:30 A.M.
CHEX—Novatime
WABC—Country Journal
WEAF—Babe Ruth in Person

10:45 A.M.
CHEX—Church in Wildwood

11:00 A.M
CHEX—News, Our Neighbors
WABC—Let's Pretend
CBL—Saturday Showdown-V

11:30 A.M
WABC—Fashions in Rations
WEAF—On Parade-V
WJZ—Land of the Lost-D

11:45 A.M.
CHEX—Invit to Syncopation

SATURDAY AFTERNOON

12:00 NOON
CHEX—News; Home Folks
WABC—Theatre of To-day
WJZ—Blue Playhouse-D
CBL—BBC News
CFRB—Red White and Blue

12:15 P.M.
CBL—Melody Moments
WEAF—Consumer Time-T

12:30 P.M.
CHEX—News
CBL—Children's Scrapbook
WABC—Stars of Hollywood
WJZ—Farm Program

1:00 P.M.
WJZ—Swing Shift Frolics
WABC—Dick Powell-S

1:30 P.M.
CHEX—Victory Loan Quiz
CFRB—Chips Davis-D
CBL—Out for Victory

1:45 P.M.
WEAF—War Telescope-T
CFRB—To be announced

2:00 P.M.
CHEX—News; Your Letter
CBL—Roy Chield & Co.-V
CFRB—To be announced

2:15 P.M.
CHEX—Victory Loan Show

2:30 P.M.
CHEX—Victor Album
WABC—Football Game

3:00 P.M.
CHEX—Ballroom
CFRB—Music Lovers' Corner
WEAF—Notre Dam-Navy-F

3:30 P.M.
CHEX—Hawaiian Dreams
WJZ—Football
CFRB—Music Lovers' Corner

3:45 P.M.
CHEX—Southland Singing

4:00 P.M.
CHEX—News; Concert Hall
CFRB—Football Game
WJZ—Football

4:30 P.M.
CHEX—Boogie-Woogie
CFRB—Football Game
CBL—Musical Program

5:00 P.M.
CHEX—News
WEAF—Football Game
CBL—Musical Program
CFRB—It's Maritime

5:05 P.M.
CHEX—Lindsay Salute

5:30 P.M.
WABC—Mother and Dad
CFRB—Melody House-M

5:45 P.M.
CHEX Musical Moment
CFRB—Lone Ranger-D

Win with PAL!
Whip tough whiskers with PAL's Leather-Stropped keenness . . . make that 15¢ saving on each pack by buying PAL.

LISTEN TO THE Academy Award Play "MURDER FOR FUN"
STARRING GAIL PAGE
Over CHEX
This Sunday 9 to 9.30 p.m.
Presented For Your Enjoyment By
CHERNEY BROS.

MASQUERADE DANCE
AT THE LEGION HALL
Saturday Night
RED MONCRIEF AND HIS ORCHESTRA
Prizes For Costumes

Christmas Cards!
MAIL EARLY FOR OVERSEAS
We have just the Card you want
CANADIAN CALENDAR
Real Canadian views with mailing carton .... 75c up
SHOP EARLY

GIFTS!
- CUPS AND SAUCERS
- SALAD PLATES
- MOTTOES
- PICTURES
- BIBLES
- HYMN BOOKS
- PRAYER BOOKS
- LUGGAGE
- BOOKS

Visit our Gift Shop for other Suggestions

WE SUGGEST:
- CARDS
- LEATHER GOODS
- POCKET BOOKS, 39c
- BIBLES
- NEW TESTAMENTS
- PEN and PENCIL SETS
- AIR MAIL STATIONERY
- NOTEPAPER
- PORTFOLIOS

MAILING CARTONS
— 2 Sizes 2 —
For Overseas Mail
Small 15c Large 20c

BOOKS!
- MOVIE EDITIONS
- REPRINT EDITIONS

Now Voyager	1.39
For Whom the Bell Tolls	2.29
Assignment in Britanny	1.39
This Above All	1.49
Mission to Moscow	1.98
Mrs. Miniver	1.49
Last Train from Berlin	1.89
See Here Private Hargrove	1.49
Random Harvest	1.49

REFERENCE BOOKS!
- MACHINISTS
- TOOLMAKERS
- ELECTRICIANS

See our "Mechanical Books, Handbooks, on varied subjects. Books by: McGraw-Hill Pub., Theo. Audels Pub., Machinery Pub.
- Box Wood Rules
- Drawing Boards
- French Curves
- Slide Rules
- Instruments

DEYELL'S BOOKSTORE
GEORGE ST. PHONE 9641 NEAR HUNTER

PIANO TUNING
and Repairing
FRED WALKER
Authorized Heintzman Co., Toronto
Will be located permanently in Peterborough from Nov. 2nd. Leave orders at
SULLIVAN'S MUSIC STORE
Opp. Loblaw's Phone 9496

Better Shaves — And More Of Them with Gillette Lather SHAVING CREAM

Made by the world's leading experts in shaving comfort, the makers of Blue Gillette Blades.

DANCING
RYE'S PAVILION
To-night
MODERN AND OLD TIME
Ladies 35c Gents 50c
Moloney's Orchestra

DANCING TO-NIGHT and SATURDAY
to the "MELODY MEN"

Admission: Ladies 40c, Gents 60c
SUMMER GARDENS

Regent
TO-DAY and SATURDAY
2 Action Features
Mat. Daily, Starts 1.30

Hit No. 2!
THE DEAD END KIDS in "KEEP 'EM SLUGGING"
Plus! Capt. Marvel

SPEED the VICTORY
5TH VICTORY LOAN

CHARLES BOYER · JOAN FONTAINE
ALEXIS SMITH
THE CONSTANT NYMPH
CHARLES COBURN PETER LORRE · BRENDA MARSHALL

Today
Capitol
A FAMOUS PLAYERS THEATRE

Extra Color Cartoon
"Flop Goes the Weasel"
and Latest Canadian Paramount News

Centre
SPEED THE VICTORY! BUY BONDS
TO-DAY And SAT.
2—Happy Hits—2
HUNT STROMBERG presents
BARBARA STANWYCK
Lady of Burlesque
with MICHAEL O'SHEA Directed by WILLIAM A. WELLMAN

AND THE SECOND FEATURE
SOCK THE AXIS with a MILLION LAUGHS

Plus! British Newsreel and Walt Disney Cartoon

Cattle Prices Down, Hogs Steady

TORONTO, Oct. 29 — (CP). — Cattle prices were down 15 cents on inferior steers and heifers and 25 to 50 cents cwt. on cows and bulls in cattle trade on the livestock market here this week. Veal calves were steady and grass calves 50 cents lower. Hogs held steady while sows dropped 25c. Sheep and lambs were unchanged.

The movement of cattle was better at the reduced prices and only about 400 head were unsold at the close, against 800 the previous week. Good to choice weighty steers sold at $11.50 to $12.25 with plain steers downward to $9.50. Butcher steers and heifers closed at $9 to $10.75 with tops at $11. Boners were $6.50 to $7.75 with canners as low as $4. Bulls were $6.50 to $8.50. Fed yearlings sold at $11.50 to $13.50. Stockers sold steady at from $8 to $10.50, with stock calves up to $11.50. Good milkers and springers were steady at $130 to $160 each.

Calves sold at $15 to $15.50 for choice vealers with common to medium heavies from $9 to $13.00. Grassers were $6.50 to $8 with the bulk at $7.50.

Lambs were steady at $11.50 to $12 for good ewes and wethers with bucks at $1 cwt. discount and culls at $8 to $9. Show lambs from the Manitoulin Island sold at from $9 to $12.25 according to grade Sheep were weak at from $3 to $7 cwt. with Western yearlings at $8 to $8.50. Breeding ewes moved slowly at $6 to $12 each.

Hogs held steady in spite of the lifting of restrictions on domestic slaughtering. The market price was generally $16.75 dressed for hogs. Sows dropped 25 cents cwt. to $13 dressed.

Weekly Summary of Receipts

	Cattle	Calves	Hogs	Sheep & Lambs
This week ..	6898	2804	4293	4207
Last week ..	6782	2439	3650	9114
1943 to date .	189562	82815	140886	90712
1942 to date .	229278	107870	156227	87110
This week 1942	8305	2341	3223	3471

MORE ABOUT—

Yugoslav Army

Continued from Page 1

ed that his followers had clashed in a sharp action near Bistrica with units of Mihailovic's army who, the bulletin said, were aided by Italian "Blackshirts" and "Quislings" led by pro-Nazi Milan Nedic. Nazi uniforms also were reported in this engagement.

The communique said that units of the 27th Division stormed the enemy-held mountain stronghold of Rogatica, 30 miles east of Sarajevo, and captured stores of sorely-needed war material.

The Yugoslav communique reported that German amphibious forces had attempted a landing on the large Dalmatian island of Brac which faces the port of Split. The entire landing force was destroyed, the bulletin stated.

German units, however, did land on the Pelyesac Peninsula, 100 miles down the coast, and established a bridgehead.

Near Benkovac, in Northern Dalmatia, Patriots scored another success when they killed 330 German officers and men in an attack on Nazi-held positions.

Far to the north, on the Hungarian frontier, Partisans destroyed the railway line between Koprovnica and Gyekenyes on the Hungarian side of the border.

Cairo dispatches quoted Balkan advices as indicating that the familiar Nazi formula of divide and conquer had failed to the extent that both Yugoslav factions were battling Field-Marshal Erwin Rommel's armies despite their differences.

O-K PURE WHITE CIGARETTE PAPERS

MORE ABOUT—

Lonergan Admits

Continued from Page 1

ed his blood-spattered uniform, put on one of Harjes' suits and had breakfast. Later he heaved his uniform, wrapped in paper, into the East River.

Lonergan will appear in police line-up today, then be arraigned in felony court. The grand jury, possibly today, will be asked to return a murder indictment against him.

The police said Lonergan's statement of events at the murder scene was as follows:

He knocked at the door, his wife admitted him, and he said:

"I understand you are the belle of El Morocco (one of New York's swankiest night clubs)."

"Your behavior hasn't been so good," she retorted.

Lonergan inquired where the baby was and was told:

"He's in bed. Don't go in."

"Well, I want to go in," Lonergan insisted.

"No, don't go in," his wife asserted. "You'll disturb him. Come back later and see him."

"I can't," the husband answered. "I have a luncheon date with a girl."

(He lunched later with Jeanne Murphy, an actress.)

Mrs. Lonergan asked the airman to have lunch with her instead.

"I can't," said her husband. "This is a previous date."

His wife remarked:

"I'm amazed. I can't control my men."

Lonergan had his hand on his cap, which was on a dresser, and was about to leave, when his wife said:

"You're not going to see the baby again."

Anger got the better of him, the story continued, and he picked up a candlestick near the bed and struck her. It broke and he seized its mate. Mrs. Lonergan rose from the bed, though stunned, and seized him, scratching his face. He belabored her with the second candlestick and left her lying on the bed.

From there he went to the apartment of John Harjes, a friend, removed his blood-spattered uniform, donned one of Harjes' suits and had had breakfast. After eating he wrapped the uniform in paper, boarded an eastbound bus to the East River and hurled the package about 20 feet into the water.

—BUY VICTORY BONDS—

Oldest Shriner Moves

FORT ERIE, Ont., Oct. 29 (CP). John Koons, 96, in point of years of consecutive membership the Niagara District's oldest living Shriner and founder of Fort Erie's Cosy Dell suburb, is leaving the little community he founded 53 years ago to take up residence in Macon, Ga.

Lend ... to hasten the day when Johnny comes marching home!

5TH VICTORY LOAN

This Space Is Donated to the 5th Victory Loan By

WARNE'S JEWELLERY STORE

349 George St. Phone 5171

General Canvass Is Falling Behind In City

With the special names division leading the way under the finish wire for 104 per cent of their objective, Peterborough city and county showed no signs of faltering on Thursday as they thrust the total of their Fifth Victory Loan subscriptions over the $3,000,000 mark, registering Bond sales for the tenth day at $288,850.

Of the $4,600,000 assigned to this urban and rural community the total last night was $3,277,850, which is 71.26 per cent. And the required percentage for the tenth day was 55.55 per cent.

That puts Peterborough's margin accomplishment over objective at 15.71 in the percentage column.

The actual percentage advance was from 64.98 at Wednesday night to 71.26 last night, or 6.28 and the corresponding figures in the column indicating requirement of objective moved in its daily measure from 50 per cent at the half-way post on Wednesday night to 55.55 per cent on Thursday night, a difference of 5.55.

Those figures reduce the Thursday record of progress to an index of almost one per cent better than was required. The comparison is 6.28 per cent, the day's percentage advance, with 5.55 per cent, the required advance for Thursday.

So Thursday was another day of shouldering ahead, reaching a point almost within touch of the three-quarter pole, and still moving onward with a percentage margin of 15.71 to the good.

The divisional gains on Thursday were as follows:

Special Names	$195,000
City General	52,800
Employees	21,850
County General	19,200
Total	$288,850

Whatever the rest of Canada was doing on Thursday, the tenth day of the campaign, Peterborough reported a highly satisfactory continuation of "lending for Victory."

But, will there be any more of those $195,000 days from the special names division? How near are they getting to the bottom of their barrel?

And without their six-figured help, how is the general canvass in the city and county going to measure up to joint job assigned to those two groups?

How long can the city general section maintain its Thursday sales of $52,800? Can the county come through in the final week?

Those are questions which are meeting any feeling of satisfaction and complacency at the door of headquarters on George Street. That margin of 15.71 in the percentage column will not carry through more than a couple of adverse days, if they should appear.

Peterborough's Victory Loan campaign, like the entire war against Germany, is not won yet, however satisfactory and encouraging the present stage of progress appears.

Employees at 78.12 Per Cent.

Presumably, the continued advancement in the employees' canvass division presages attainment of the $950,000 allotted to the men and women of Peterborough's factories. Their total of subscriptions moved up to $742,150 on Thursday from Wednesday's $720,300; or from 75.82 per cent to 78.12 per cent, a 2.3 improvement in percentage.

The city general canvass is still less than 50 per cent of its $600,000 objective and the combined city and rural canvass is only 45.38 per cent, or $975,700 of the $2,150,000 objective. And it is over that gap the doubts and worries of the local finance committee of which Gordon S. Matthews is chairman are hovering.

Havelock Leads Again.

The Village of Havelock and the Township of Smith are still holding the rural spotlight in their day to day rivalry.

The C.P.R. village as on top on Tuesday, yielded it to Smith Wednesday, and grabbed first place back again on Thursday.

In the rural standing few other changes were noted, and they were of minor account. Havelock is out in front, Smith second, North Monaghan third, Asphodel fourth, Otonabee fifth, Belmont-Methuen sixth.

Ennismore turned in another blank day, but still remained in seventh place. Dummer gained a notch, from ninth to eighth place, as the northern townships dropped back.

Douro lifted itself out of the last position to tenth, Lakefield lapsed from tenth to eleventh, and Norwood slipped from the eleventh to twelfth.

Percentage Comparisons.

Improvement in the percentage column could be listed as follows for Thursday: Special names 13 per cent, Douro 7.58, Havelock 7.5, North Monaghan 6, Lakefield 4.25, Smith 4.12, City General 4.1, Dummer 3.82, Norwood 3.19, Asphodel 2.63, Employees' canvass 2.3, Harvey, Burleigh, Anstruther and Chandos 2.23, Belmont-Methuen .4, Otonabee .08, Ennismore .00.

Recalling Objectives

The summary for the tenth day was as follows, reading across the column, - objective, subscriptions, and percentage:

City General Canvass	$1,550,000	$716,200	46.21
North Monaghan	35,000	20,450	58.43
Otonabee	130,000	57,800	44.46
Norwood	58,000	15,400	26.55
Asphodel	38,000	19,550	51.45
Smith	90,000	54,150	60.17
Harvey, Burleigh, Anstruther, Chandos	45,000	15,150	33.67
Lakefield	60,000	17,550	29.25
Ennismore	12,000	4,400	36.67
Douro	35,000	10,650	30.43
Dummer	34,000	11,700	34.41
Belmont-Methuen	25,000	9,300	37.2
Havelock	38,000	23,400	61.58

MORE ABOUT—

Fast Moving

Continued from Page 1

pes, the Russian communique said. The tremendous amount of booty taken by the Red Army troops suggested a breakdown in German transport.

The Red Army command has begun a fresh offensive in Upper White Russia, 600 miles to the north. Gains of from three to five miles were recorded there, the Moscow war bulletin said. More than 80 towns were liberated from the Germans, including Surzah, 25 miles northwest of Votebsk, an anchor base on the German defence line west of captured Smolensk.

The Moscow radio today quoted a Pravda dispatch as saying "German defences have cracked all along the front between Melitopol and the Sea of Azov." The Soviet Monitor recorded the broadcast.

MORE ABOUT—

Allied Ships

Continued from Page 1

by fighter-bombers.

Two enemy planes attempting to intercept the Allied raiders were shot down during the day. There were no losses for the Allies.

Planes based in the Middle East continued their attacks on enemy positions and transport in the Aegean last night and yesterday with heavy bombers raiding the Haritza airfield on Rhodes and five small vessels in Stampalia harbor.

A large fire was left burning on Rhodes and high explosives lifted debris from the enemy vessels high in the air and left considerable wreckage floating on the water in the daylight raids. The attacks followed up a Wednesday night assault on the Herakleion airfield on Crete in which large explosions were observed in the aircraft dispersal area.

Three planes were lost in the attacks in the Aegean area.

Mud, Mountains Slowing Eighth Advance

By DANIEL DE LUCE
Associated Press War Correspondent

With the British 8th Army in Italy, Oct. 28 (delayed)—(AP)—Mud and mountains in seemingly inexhaustible quantities are the Germans' most effective defensive weapons in holding back the British 8th Army on the "north of Rome" front.

Reduced to foot slogging operations, Gen. Sir Bernard Montgomery's British and Canadian troops now are encountering their toughest going since entering Italy on Sept. 3.

(Dispatches from Canadian Press War Correspondents William Stewart and Louis V. Hunter, both with the 8th Army, have told previously of the heavy going being experienced by 8th Army troops and of the difficulties caused by intensive rain.

(Troops from the Canadian 1st Division, which make up the left wing of the 8th Army, have been inching forward steadily along the rugged "backbone" of Italy, however, despite these difficulties, dispatches from the two correspondents have stated.)

5th Creeps Along

The enemy's deep defences, the erosion-scarred mountainous terrain and the static factor of frequent bad weather constitute the reasons for Gen. Sir Harold Alexander's recent forecast of increasingly slower progress toward Rome.

Not one offensive, but several, will be necessary before the 8th Army can hope to see the seven hills of the eternal city.

A cold, driving rain which yesterday (Wednesday) washed out the air support fell again today (Thursday) on the forward positions scattered through the rugged eastern shoulder of the Apennines from the area of Baranello to the shallow bridgehead across the Trigno River at its Adriatic mouth.

Shivering soldiers, their blood thinned by hot Africa and the sweltering summer in Sicily, inched forward along the Adriatic coast reaching the San Salvo railway station last night. That is 3,000 yards from the Trigno which patrols first crossed last week-end.

San Salvo village, on high ground five miles inland from the coastal railroad, remained, at least temporarily, in the hands of the Germans.

Tanks are an almost useless luxury in this sector. Every little canyon of the Apennine water-shed becomes a trap for armor.

Survivors of the German 1st Parachute Division remain the best of the enemy forces opposing the 8th Army.

HAWES' *The Better Quality* LEMON OIL

Furniture Stores Closing Hours

The following Furniture Stores will close Saturday October 30th at 6 p.m. and will be closing every Saturday at 6 p.m. until further notice.

D. Belleghem & Sons — 188 Hunter St. — Phone 8520

H. Florence Furniture Co. — 204 Charlotte St. — Phone 7651

Cherney Bros. — 178 Hunter St. — Phone 8392

Fine's Furniture Store — 186 Hunter St. — Phone 3475

A. Comstock & Sons — 300 George St. — Phone 4683

Huffman Furniture Co. — 274 George St. — Phone 7556

B. Swartz Furniture — 422 George St. — Phone 6895

RICHARD HALL, LIMITED

Just Arrived – More Novel

WINTER HATS 2.98

In a Group Of Really Outstanding Shapes and Trims

Brimmed hats with quill and feather trimming; little round, brimless models in variations of the popular beret; odd, novel hats that "don't look anything in your hand but are simply stunning when correctly placed on the head—hats of all shapes in popular colours. High and low crowns are represented—trims include fur, felt, flowers, quills, feathers, nets, etc. All demonstrate high value at low price 2.98

Second Floor

English Cravenette Finished Gabardine Raincoats

More of our popular "Rambler" raincoat. At present they come in one shade only—the most favoured fawny, "coat ing" colour. All are fastened with long zipper. Plaid lined and are sized from 12 to 20 .... **8.95**

Cosy, Comfortable, Flattering Are These

FUR TRIMMED COATS

In Women's Sizes – 18½ To 22½

They are tailored from wool boucles, diagonal cheviots, etc., on semi-fitted, slenderizing lines. Every coat in the collection represents particularly good value at the prices we ask. They're mostly in black, trimmed with silver fox fur, Persian lamb or squirrel fur dyed to imitate Kolinski.

39.50 to 89.50

A Semi-Fitted Coat

Made with four panel back from black curled boucle coating with three-button fastening, is trimmed with collar of flattering long haired silver fox. This is size 18½, lined and interlined and costs you **79.50**

Coat of Black Cheviot

Is smartly tailored, lined with two seasons satin and interlined to hip with chamois. This also is size 18½. Collar is of black Persian Fur. Close fitting with decorating panel continued down upper part of coat. Its price **59.50**

A Wool Boucle Coat

Is tailored in semi-fitting style with slenderizing gored back. Size 20½. It's warmly lined throughout and has collar of squirred fur imitating Kolinski. This is cut in round shape with deeper flared front. An attractive coat. Priced at **45.00**

PHONE 5761 — **RICHARD HALL LIMITED** — PHONE 5761

MAIN STREET TOPICS

ONE CHIMNEY FIRE

The Fire Department had a quiet day Thursday with only one alarm for a chimney fire at the residence of Elmer B. Liddell, 603 Armour road, around 1 p.m.

CLOSING PETITION

A petition for Saturday 6 p.m. closing of ladies' ready-to-wear, received by the finance committee Thursday night, was signed by 26 of the 27 proprietors.

H. C. SOOTHERAN SPEAKS

The CHEX address at 6.30 this evening will be given by H. C. Sootheran, manager of the Royal Bank, in the radio series arranged by the bankers of Peterborough in support of the Fifth Victory Loan.

TEACHER APPOINTED

Mrs. Grace Sampson of Pembroke was appointed to a vacancy on the staff of the Peterborough Public Schools at a special meeting of the Board of Education on Thursday afternoon. Mrs. Sampson's duties will commence January 1.

EVERY FAMILY BUYS

Lou Brooks reports that every family within the city limits on Otonabee street bought Bonds on Thursday when he called on them. One of the highlights yesterday in the Victory Loan canvass was the securing of twenty applications in one day by Mr. Brooks.

WRONG IMPRESSION

W. J. Henry, city assessor, mildly pointed out this morning that a heading in Thursday's Examiner gave a wrong impression of the Court of Revision's assessment decisions. Of the twenty-three appeals to the Court for over-assessment, seven were allowed, fourteen were dismissed and two deferred.

BATTERY NEWS.

Bdr. R. W. Kingdon, 150 Albertus street, has been promoted to his present rank from Lance Bombardier this week by the 4th Reserve Heavy Anti-Aircraft Battery; Gnr M. McDuff, formerly of the 45-36th Battery, Lindsay, has been transferred to the Battery in town.

FAILED TO SIGNAL

B. M. Frederick, Dublin street, entered a written plea of guilty in police court this morning, to failing to give a signal while making a left turn with his car and was fined $5 and $2.50 costs. The charge arose out of a traffic accident in which two persons were injured when their automobile collided with Frederick's car at Dublin and Water streets recently.

OTTAWA SELLS LOTS.

Ottawa sells city lots for 55 per cent. of their assessed value as reported in a capital newspaper. The Board of Control is continuing this policy to the end of the year when the remaining lots will be revalued "and probably sold on their individual merits." Ottawa now has only 285 suitable building lots for sale on the bargain basis. The city has sold 813 lots since adopting this policy in 1939, and taxes collected on the land and new houses totals $85,748.

14 ENLISTMENTS.

Fourteen men have enlisted in the Active Army this past week through the Recruiting Depot at the Armouries. Those from Peterborough include six names: John W. Fizzelle, 128 Rubidge street; Stuart Frey and Ernest Debassige, Staff House; Stanley Whalen, 332 Rubidge street; D. S. Howarth, 20 New Chamberlain; and J. A. Clark, 184 Rubidge. Other recruits were: E. Ryerson Whetung, Clarina P.O.; C. A. McDonald, R.R. No. 1, Cresswell; C. Chambers, 428 King street east, Kingston; Charles Wilkinson, Coboconk P.O.; Woodrow Brown, R.R. 3, Lindsay; Ernest J. Hodges, R.R. 4, Coburn; W. E. Archer, Campbellford; and George Richardson, Keene P.O.

LOST HER COAT

C.W.A.C. Thompson, at No. 32 C.A.(B)T.C. lost her service greatcoat Thursday night at the dance, and anyone finding it is asked to get in touch with Mrs. J. K. Hughes or the Orderly Room.

ILLEGAL CONSUMPTION

Two youths, Gerard Condin and Morris O'Brien who pleaded guilty in police court this morning to illegal consumption of liquor, were fined $10 and $2.50 costs by Magistrate E. A. Gee.

CARTRIDGES STOLEN

Some one has discovered one way of overcoming the shortage in ammunition for hunting purposes. Sometime during the past week a sneak thief got away with 1,000 .22 calibre cartridges from the Chown Hardware store.

THE DEER HUNTING SEASON

Harold R. Scott, M.P.P., points out that although the hunting licenses on sale this year name November 1-November 15 as the deer-hunting season, the correct season is November 8 to November 20. The licenses were printed before the change in the season was decided on. Hunters should understand that in spite of the wording of the license the season does not open until November 8.

CONFERENCE PLANNED.

The Committee on Evangelism and Social Service and the executive of the Peterborough Presbytery of the United Church met on Thursday in the Y.M.C.A. It was decided to hold a special meeting of Presbytery the last week in November or the first is December, the greater portion of the time to be spent in a spiritual conference.

PETERBOROUGH IN ALASKA.

One of Vince Whittington's trucks that once did business in Peterborough was recently seen on the Alaska Highway by Stroyan Leith, who is on wireless duty at Whitehorse. Underneath the label "Whittington's, Peterborough," was also the designation "Dawson Creek." Ontario trucks were rounded up for the Pacific job when work was begun through British Columbia to the north.

PLEASED WITH LOAN

Visitors at the local Victory Loan headquarters yesterday and today were D. B. Dingle, Provincial Representative of the National War Finance Committee, and J. M. Stewart, Dominion Representative of the National War Finance Committee. Both gentlemen attended the Band Concert and Community Dance last evening. They commented especially on the co-operation given by the newspapers, radio, local manufacturing and industrial planuts, theatres, in fact all who are assisting in the promotion of the local Victory Loan Drive.

HALLOWE'EN SCARCITY

It looks like a lean forage for the boys and girls Hallowe'en which is advanced to Saturday night. Nuts and candies are scarce, and apples are up in price, and young Bill and Mary, also the modern Marlenes and Garys, are in for considerable disappointment if they start out on their neighborhood rounds with capacious bags. Parents might advise the young folks that the war has circumscribed their fun this year, and incidentally the police might curb the odd overgrown hoodlum that makes Hallowe'en an occasion of nuisance and annoyance at nearly every corner around town.

—BUY VICTORY BONDS—

War–25 Years Ago

(By The Canadian Press)

OCT. 29, 1918—Austro-Hungarian command sought armistice with Italy as great Italian advance continued. Kaiser withdrew to German army headquarters at Spa.

AUCTION SALE

of unsold articles at the Junior Welfare Thrift Sale Saturday, Oct. 30th, 3 p.m.

Married Man Refuses Work

Russell Graham, married and the father of two young children, pleaded guilty to a charge in police court this morning of refusing to work.

"This man was warned by the Selective Service officials a short time ago that he must go to work," Sergt. Gordon T. Puffer informed the court." In spite of that he has been refusing to work and has been hanging around pool rooms and other places while tere is no food and not a stick of wood in the house."

Mrs. Graham also stated that her husband had not been working.

"Do you feed him?" asked Magistrate Gee.

"I do when there is anything there for him to eat," was the reply.

Magistrate Gee adjourned the case for a month to see if there is any reformation in the next few weeks.

—BUY VICTORY BONDS—

Internees Buy Bonds

ST. JOHN, N.B., Oct. 29 —(CP)— Among Victory Loan subscriptions recorded at provincial headquarters here yesterday were purchases of $200 and $250 respectively by two internees.

DO YOU KNOW!

What the Red Cross Society is Doing in Peterborough and Across Canada?

SEE THE

Red Cross Exhibit

AT 159 HUNTER STREET WEST

Including

PRISONERS OF WAR FOOD AND CAPTURE PARCELS

HEALTH FOOD EXHIBITS

BLOOD DONORS' EXHIBIT - NURSING EMERGENCY

CLOTHES FOR BOMBED OUT VICTIMS

Exhibit Open To-night and All Day Saturday

Admission: Free

The Peterborough Examiner

VOL. LXXXVIII, No. 100 PETERBOROUGH, FRIDAY, OCTOBER 29, 1943

Portsmouth Doll Starts Work For War Victims

There is every likelihood that from among the many donations that have gone from this city and district through the Peterborough and District British War Victims Fund to help the sufferers from air raids over Britain, the City of Portsmouth, situated on the south coast of England has received some help, for it has been bombed on many an occasion.

A young girl by name of Frances Franklin living in this much devastated city, took part in a competition for making dolls which was conducted in all the schools of that district, and from the very excellence of the work, had the honor of receiving the first prize.

This 12-year-old girl, a pupil at the Langstone Girls' School in Grade 8, sent the doll to Mrs. Kathleen Elcome of Hunter street, who is an aunt, and who now is sponsoring a draw on this doll so as to send further help to the people of Britain in time for the Christmas season.

Help Themselves

A great many efforts have been held to raise money for the fund, but this happens to be the first which has come direct to this city from the Motherland during war time to take its place as a means of raising money to help them. The doll represents a British airman, and is complete in every detail, it really being a marvel how such a young girl could knit such a complete specimen, the fact that it won first prize in a large field being proof of this.

Tickets have only been on sale at 10 cents each or three for 25 cents for a little more than a week, yet with the assistance of friends and by taking it to two public gatherings, one of which was a bingo at the Moose Hall, and the other a meeting of the Women's Friendly Bible Class of St. John's the sum of $22 has already been raised and it appears in today's list of receipts.

One personal gift is listed from "A Friend" giving a helping hand in the special donations for Christmas, for which the fund now has $1,005 on hand out of the $6,720 needed to duplicate last year's achievement of £1,500.

Saturday's Market

The stall on the market this Saturday will be operated by the pupils of S.S. No. 10, Emily under the direction of the teacher, Milburn Jones, who has given leadership for the fund in a similar way on at least three previous occasions.

The pupils will also supply the materials for the sale which will include homemade cooking and various farm produce, for which there usually is a very ready sale, and every cent thus raised will go as their contribution towards the special fund to give Christmas Cheer to the boys and girls of Britain who have been bombed out of their homes, or evacuated to safer regions in the country.

On the outside market, Mrs. Sweeting will have tickets to offer for sale for the prize doll from Portsmouth mentioned in the earlier part of this column.

Previously acknowledged	$64,123.94
First returns from sale of tickets for draw on prize doll from Portsmouth, England, sponsored by Mrs. Elcome	22.00
A Friend, receipt No. 2913	1.00
Total to date	$64,146.94

—BUY VICTORY BONDS—

Lawyers Battle In Strano Case

After a brief but heated verbal battle between opposing counsel a number of charges against B. R. Strano of wholesaling potatoes by the bag at a price higher than the ceiling price laid down by the Wartime Prices and Trade regulations were adjourned until next Thursday when they were called in police court this morning.

W. J. Arthur Fair who appeared for Strano asked for the adjournment and when the request was opposed by Hon. G. N. Gordon K.C., who was present to prosecute the cases for the Wartime Prices and Trade Board, the verbal fireworks started. The net result, however, was that the adjournment was granted but not before the counsel for the Board announced his intention of laying some more charges in connection with the affair.

—BUY VICTORY BONDS—

Careless Driving Charge Adjourned

Arthur Dwyer, Peterborough, pleaded not guilty in police court this morning to a charge of careless driving and at the request of Provincial Traffic Officer L. A. McClure the case was adjourned.

The charge grew out of an accident on Highway 28 in which a trailer carrying a sawing machine was struck by a passing car and knocked into the ditch. Dwyer was represented by T. J. Carley, K.C. In court this morning Clarence James owner of the car that had been drawing the trailer pleaded guilty to a charge of pulling a trailer that did not have this year's license plate. He was fined $5 and $2.50 costs.

Home From England

W.O. Havelock Goodwin, R.C.A.F., has arrived home from overseas to take a special course. He is spending a few days with his wife, formerly Wylma Lockie, and her parents, Mr. and Mrs. W. G. Lockie, 402 Margaret Avenue.

850 Vote Dance At Centre Great Success

The weather-man seems to have a grudge to pay as far as the Victory Loan activities are concerned during this Drive, however, last night he was led astray. The Band Concert and Community Dance held in the Drill Hall of the Training Centre was definite a success with some eight hundred and fifty people present and all having an exceptionally good time.

The Band Concert which preceded the Community Dance was excellent. W.O. 1 Albert Croasdale, conductor of the R.C.A.M.C. Band is to be commended in his handling of the baton over this fine group of musicians. Three numbers in particular appealed to the mixed audience, "Teddy-Bear Picnic," a sprightly little number, the ever familiar "Song of Love" from 'Blossom Time'" and a number which received applause before it was even played, not to mention the applause received after it was played, "Col. Bogie on Parade."

This Band has a reputation for its playing of "Abide with Me" and last night the Peterborough people who were present fully realized the "Why." The blending of the brasses and reeds, the wind instruments and the excellent harmony—every instrument seemed to be in accord with the other in feeling and sentiment.

Variety Program

Bandsman Eddie Chow, a young Chinese boy, delighted the audience with his numbers. His interpretation of the Harry Lauder type of Scotch songs appealed to the listeners and they were loath to let him return to the many traps, cymbals, etc., he plays in the band.

Immediately following the Band Concert and after the Drill Hall was cleared of chairs, Lt. Col Walter Bapty, the Commanding Officer of the Training Centre, through whose kind permission the events were able to take place, started the ball rolling by dancing the light fantastic with his partner and from then on, everyone was on his or her own and had fun.

Major James Turnbull officiated at the drawing for the door prizes and the winners may receive their prizes by producing their stubs at the Victory Loan Headquarters, 287 George street, N. The numbers were as follows:—

First, $50 Victory Bond, Ticket No. 809; Second, $25 War Savings Certificate, Ticket No. 53; Third, $10 War Savings Certificate, Ticket No. 841, claimed by Mrs. V. Elliott, 35 New Romaine street; Fourth, $5 War Savings Certificate, Ticket No. 740; Fifth, $5 War Savings Certificate, Ticket No. 304, claimed by Pte. S. V. Willford; Sixth, $5 War Savings Certificate, Ticket No. 496.

—BUY VICTORY BONDS—

City Lacks Buildings For Living Quarters

Peterborough has no buildings suitable for conversion into multiple living quarters with the aid of the federal government's plan City Assessor W. J. Henry informed the finance committee last night.

"There are some vacant flats above stores in the central district," Mr. Henry wrote, "but few of them would be suitable for apartments."

The only separate house he mentioned in this connection was the old Lundy residence at Aylmer and Dalhousie streets.

Council Approves Work Of Men In Fire Club

The Fire Service Club of Peterborough seems to stem from A.R.P. and the natural attraction of the fireman's occupation and excitements to many men who have drifted off along other channels of activity and more or less frustration.

That's an opinion lingering after the request of a deputation from the club to the finance committee of the council last night which manifestly involves something of the element of official recognition.

When A.R.P. swept the country in the first alarms of war, some men enlisted for the police force, some for fire fighting, others for first aid and so on. Apparently these groups found themselves in sympathetic, understanding company, and as the menace of the Hun recedes, taking along with it the necessity of A.R.P. these several groups probably perceive the end of their official being.

Like Cooperation

The members of the council on the other hand feel disposed to encourage any group of citizens who desire to be helpful to the community, and they have an auxiliary force of constables, another outcropping of A.R.P., with P.C. Archie Menzies as directing spirit. They recently added six men to their ranks and the committee had to "draw the line somewhere" when it came to buying overcoats and other apparel.

Now they have the Fire Service Club who asked the finance committee of the council last night to provide leather windbreakers and a few other details of equipment that come in handy when you are battling a fire, especially in winter.

J. S. Leggitt is president of the Club; Irving Moldaver is vice-president; M. Andrus is secretary and R. Jackson is treasurer.

On Their Toes

Incidentally it was recently related around the city hall that Vice-president Moldaver and his truck scented a recent fire call and got there nose and nose with the Gimblett brigade. However, it happened to be a test call by insurance representatives.

At any rate the Cotton committee is loth to reject co-operation from citizens for the general good, and in this instance it was decided to ask Chief Gimblett for his opinion and recommendation.

A few items of clothing such as fur helmet, gloves and windbreaker would distinguish the F.S.C. men as a special unit in civilian defence even in peace time as an auxiliary of the city's fire department, especially in the event of some serious outbreak.

Sentiment seemed to be last night in favor of accepting the tendered help of the Fire Club, but any contribution of apparel by the council will have to be limited, it was stated. In the meantime Chief Gimblett will have something to say as to whether he welcomes the Club's purpose and proferred aid.

—BUY VICTORY BONDS—

Rangers Plan Night Scheme

Preparing for a compehensive night scheme which will bring all elements of the Prince of Wales Rangers into active participation at the parade next Tuesday night, lectures are being given illustrating the coordinating moves of company and platoon in attack and defense. The maneuver, which will take the reserves out into the country, will give transport and communications sections of the battalion a full workout.

Though in the past all men in the ranks have not known what points of tactics were involved in large schemes of this type, now everyone is instructed beforehand so that all may have clear idea of what is going on, the training command stated.

Enlistments in recent days have been more numerous than the average prevailing for some time, and all 11 recruits added to the battalion's ranks this past week, eight are from Peterborough, and the other three from Lakefield. From Peterborough: Milton Hannah, 255 Princess Street; Donald Wedlock, 93 Rubidge; Douglas Markwick, 227 Bethune; James E. Simmons, 60 Orpington Road; Walter Douglas, 291 Stewart; and Jack Ardis, Kenneth LaRocque and Thomas Bell, all of 597 Charlotte Street. From Lakefield are George Hopkins, Douglas Stenner and Everett Bolton.

—BUY VICTORY BONDS—

F.D.R. Over Grippe

WASHINGTON, Oct. 29.—(CP).—For the first time since he became ill with the grippe a week ago President Roosevelt left his White House quarters yesterday and spent the afternoon working in the executive office.

How 5th Victory Loan Stands

	Objective	Subscribed	Per Cent
City General	$1,550,000	$716,200	46.21
Rural Canvass	600,000	259,500	43.25
Employees' Canvass	950,000	742,150	78.12
Special Names	1,500,000	1,560,000	104.
Grand Total	$4,600,000	$3,277,850	71.26

(Required percentage at 10th day—55.55)

Centenarian Purchases Victory Bond

Miss Mary A. Nicholls, 216 McDonnel Street, former Peterborough school teacher, who this year celebrated her 100th birthday, is a supporter of Canada's Victory Loans. Miss Nicholls has purchased Bonds in the previous loans, and when called upon this week by John Lee, a canvasser, gave him her application for her bond in the Fifth Victory Loan. She is keenly interested in the progress of the war and always receives the Victory Loan salesmen with respect

(The Roy Studio Photo.)

Shorter Week For Street Gang

By a majority of 25 to 6, employees of the Board of Works recently voted for "Saturday afternoon off" and their decision was recommended to the council Thursday night by the Board of Works.

The men had been talking for some time about shortening their week, and as their wishes reached the heads of the Department it was decided that the best way to sound out the sentiment of the men was by means of a ballot.

City Clerk Outram was duly appointed in charge of the poll, the question was clearly set forth, and the result was announced as follows: Yeas, 25; nays, 6; spoiled ballot, 1; total, 32.

Some of the men were indifferent about the change, and several preferred the longer 48-hour week.

Street Commissioner Burgess said some of the men were engaged in extra work and no doubt were glad to get the Saturday afternoon rest.

"Some of them have been making $30 a week working at night unloading coal," Mr. Burgess said. "I haven't noticed any definite difference in their work for us, I don't see any skimping, but I have thought they must be mighty tired sometimes."

Alderman Curtis was requested to enquire from the employees of the parks committee whether they wished to change to the 44-hour week, quitting at Saturday noon.

—BUY VICTORY BONDS—

Three Guilty Traffic Charges

Three drivers pleaded guilty in police court this morning to traffic charges arising out of recent accidents.

Henry Parker, Nogie's Creek, pleaded guilty to reckless driving on Highway 28, following an accident in which his car shot off the highway, knocked down a mail box post and plowed into a cedar hedge.

The driver had to be taken to Nicholls Hospital for treatment for a cut on his head.

Parker was also fined $25 and $2.50 costs.

Joseph Dineen who pleaded guilty to a charge of careless driving was fined $5 and $2.50 costs.

According to the police report Dineen was the driver of a car which pulled out from the north side of Murray street as Reeve M. H. Johnston of North Monaghan was driving west past the Armouries and there was a minor accident in which the fender of Johnston's car was dented.

V. A. Hill, Peterborough, who was defended by T. J. Carley, K.C., entered a plea of guilty to a charge of reckless driving.

The charge was laid by Provincial Constable L. A. McClure, following an accident in Otonabee township when a car driven by the accused left a side road and went into a ditch.

Mr. Carley, speaking in behalf of Hill, said that it was a case of driving too fast.

Magistrate E. A. Gee fined Hill $25 and $2.50 costs and suspended his driving license for a month.

Council Begins Airport Survey

Authority to proceed with a more detailed survey of the proposed site in Smith was given the airport subcommittee of the council last night by the finance committee after Alderman Bradburn had reported an outline of his recent trip to Ottawa with Mayor Hamilton to submit plans of the project to the Department of Transport.

It was suggested by Commander Edwards, Deputy Minister of Transport, that a "two foot" contour survey should be made of the property. An estimate of the cost involved, said Alderman Bradburn, was from $1,500 to $2,000.

"I think we got a step nearer to an airport for Peterborough" Alderman Bradburn said. "Commander Edwards said that the Government had put airfields at the head of the list of works in which it would be interested as post-war projects."

Alderman Gordon said the city would have to buy the property for an airfield, and it was hoped that the work from then on could be turned over to the government for development by them.

—BUY VICTORY BONDS—

British Homes Colder

LONDON, Oct. 29 (CP)—Britons already hardened to wartime home temperatures of around 60 degrees may have even colder houses this winter under restrictions imposed yesterday by the minister of fuel. The new order limited to 1,120 pounds the amount of coal any consumer may buy without a special licence during November and December in southern England.

Ten Men Taken In Pool Rooms During Checkup

Royal Canadian Mounted Police officers, assisted by local and provincial police, swooped down on three city pool rooms Thursday night in a check-up of men of military age.

Every young man who looked to be in the military service age group was interrogated by the officers and many of them carried rejection slips or papers showing they have been exempted from military service and they were not held.

Ten youths who could not produce the necessary papers were taken to the police station for further examination. Three of them who had papers at home were taken by a R.C.M.P. officer to their homes, and when the documents were produced they were allow to go.

The other seven were detained at the police station until the officers communicated with the Divisional Registrar at Kingston.

Change Of Address.

While there were apparently no delinquents under the Military Service Regulations in the group the examination disclosed the fact that most of them had changed their addresses since national registration without notifying the Divisional Registrar of the changes and it is probable that charges will be made in those cases.

R.C.M.P. officers point out that under the national service registration laws all persons old enough to register are required to report changes of address. In the case of persons who come within the military age group, and that means all youths who have reached the age of 18 years the Divisional Registrar must be notified of each and every change of address even if the move has only been a matter of moving across the street.

The officers intimated that other persons in Peterborough who have not complied with the law in that respect may save themselves considerable annoyance and also money by making sure that they report their new addresses to the Divisional Registrar at Kingston.

Thursday night's raid was carried out by Corporal Karl Lockwood and Constables Bridges and Waldron of the Cobourg detachment of the R.C.M.P., assisted by Detective Sergt. W. E. Meagher and Constable John Morrow of the city police and Provincial Traffic Officer L. A. McClure.

—BUY VICTORY BONDS—

ChamberOfCommerce Backs Hockey Arena

The directors of the Chamber of Commerce are ready to support the idea of a hockey arena for Peterborough, J. J. Dorris, secretary, wrote the finance committee of the council last night.

The Chamber endorsed the proposal of a public meeting to begin consideration of the question of a site and the important element of financing the project. This matter was discussed at a recent meeting of the Chamber this week.

HALLOWE'EN MASQUERADE DANCE

Rye's Pavilion

Saturday Evening, Oct. 30th

MUSIC GRAYDON SHELDON VARIETY BAND

Admission 50c. Broadcast Over CHEX 8.30 to 9.00 p.m. 11.00 to 11.30 p.m.

Men's Medical Section — A. R. P.

All members of the Men's Medical Section of the local Civilian Defence Unit are reminded of the weekly meetings held each Monday evening at 8:00 p.m. over the offices of the Medical Officer of Health on Simcoe street.

New applicants for training in first aid work will be welcomed.

MAYOR JAMES HAMILTON,
Chairman Civilian Defence Committee.

T. A. LISTER,
Deputy Controller Medical Services.

British-Israel To-Night

Rev. E. J. Springett

Dominion Commissioner, British-Israel World Federation (Canada) will speak on

"The War's Greatest Event"

AT THE

Collegiate Auditorium, 8.15 p.m.

All Welcome—Silver Collection

Churchill Gives His Plan For New House

LONDON, Oct. 29 (CP).—Prime Minister Churchill proposing a committee to consider plans for rebuilding the House of Commons, destroyed by a bomb May 10, 1941, delivered today some typical remarks on parliamentary government with the preface, "we shape our buildings and afterwards our buildings shape us."

Addressing the House, he suggested rebuilding on the old foundations with maximum use of its shattered walls, and asked for an oblong, not semi-circular chamber, for "this is a very potent factor in our political life."

"The semi-circular appeals to political theorists as it enables every group to move around to the centre, adopting various shades of pink as the weather changes," he said.

"I am a supporter of the party system, having seen many ardent parliaments destroyed by the group system.

"The party system is much favored by an oblong chamber. It is easy enough to move through those insensible graduations from left to right but the act of crossing the floor is one which requires serious consideration. Logic is a poor guide compared to custom.

"The logic which created in so many countries semi-circular assembles which give every member not only a seat but often a desk with a lid to bang has proved fatal to parliamentary government."

The prime minister added that "Commons should not be big enough to contain all its members at once without overcrowding" for its hold on the electorate depends "to no small extent upon its episodes, even its scenes and rows which everyone will agree are better conducted at close quarters...."

"One of our war aims is that parliament will be a strong, flexible instrument free to debate. For this purpose a sense of intimacy is indispensable. Harangues from a rostrum would be a bad substitute for our conversational style."

—BUY VICTORY BONDS—

VOLCANIC ISLANDS

The Azores islands are of volcanic origin.

Painful, Chapped Lips Avoided

Soreness Instantly Relieved

Sore, chapped lips make life miserable in cold weather. Painful and unsightly, their cracked, rough surfaces are easily infected. Don't run this risk! Prevent chapping with Lypsyl. Its wonderful emollient action protects the delicate membranes, keeps the lip tissues from becoming dried out by cold, biting winds, so that lips stay smooth and soft in all weather. When lips are already chapped, Lypsyl gives quick relief, seals the wounded membranes against dangerous germs, hastens natural healing. Get Lypsyl at your store today and use it regularly. Sold everywhere in handy stick form.

LYPSYL Natural Red or Invisible White for Men and Women

Canadians On The Road To Rome

Pounding forward against stubborn German resistance, up the heel of Italy on the road to Rome with the British Eighth Army, Canadians are in the thick of the momentous battles now taking place. These latest pictures from the Italian mainland were taken near Potenza. On the LEFT, two stalwart Dominion gunners are oiling the barrel of a 25-pounder before continuing the chase after retreating Germans. On the RIGHT, Despatch Rider T. H. Baker of Calgary, his face dusty and weather-beaten, rests in the shadow of a mammoth tank and has an afternoon snack—of hard-tack. The Canadians captured Potenza after sharp clashes with rearguards.

(Canadian Army Overseas Photos)

Britain's Program Being Prepared

LONDON, Oct. 29 (CP). — Britain's "master post-war plan" is being prepared by the government for submission to Parliament before early next year and indications are it will cover everything from the Beveridge social security plan to overseas trade, it was reported today.

"Mr. Churchill, who up until now has been devoting the greatest part of his energies to securing final victory, is devoting more and more attention to the manifold problems of peace," the Daily Sketch said.

The News Chronicle reported that since the Prime Minister's return from Washington and long private talks with President Roosevelt on post-war matters "there has been a noticeable quickening of interest in the many government departments concerned in preliminary investigation of post-war problems."

Every political quarter said world trade — "recapture of export markets" is the way the News Chronicle put it—is in the forefront of the planning.

—BUY VICTORY BONDS—

Hospital Approved

TORONTO, Oct. 29 (CP). — A Toronto delegation will visit Pension Minister Mackenzie in Ottawa Friday to present the unanimous decision of a nine-man committee on Toronto Military Hospital accommodation that a new military hospital and convalescent hospital should be built on the site of Sunnybrook Farm, northeast of Toronto.

Canadians In Italian Campaign Scramble To Buy Victory Bonds

By LOUIS V. HUNTER
Canadian Press War Correspondent

WITH THE EIGHTH ARMY IN ITALY, Oct. 25—(Delayed)—(CP—Cable)—Canada's fifth Victory campaign got away to a late start in this part of the world but it is a cinch the $1,000,000 objective set for Canadian troops fighting in Italy will be reached long before the end of the nine-day drive.

It is no fault of the "Local" organizers the campaign was a bit tardy hereabouts. The first word Army authorities had of the latest loan came from an indirect source and the first official notification that the new campaign was planned arrived two days after it opened in Canada—in the form of posters.

There were plenty of posters but no application forms. Lack of them, however, did not stymie the joint organizers, Majs. Larry Desiel of Windsor, Ont. and Richard Gorham of Saint John, N.B., who could not sell bonds without the necessary official forms, and news of the Loan was greeted with such enthusiasm that something had to be done.

Bank Note Paper

A sample application form was torn from a poster and the energetic Desiel set out on a reconnaissance expedition to find a printing plant. He found a plant all right, but it was closed. The officer and two men scoured town for the owner and type-setters. They were escorted back to the shop where they explained they could not do the job because there was no electricity—the Germans had destroyed the powerhouse—to run the machine and because the only paper available was intended for bank notes.

Desiel would not take no for an answer. He gave the Italians the sample form and said they would have to stick to the job until the type was set and paper cut for 30,000 forms. The Italians agreed but still did not know how they were going to turn the presses.

Desiel fixed that too. He summoned a detail of 10 Canadian soldiers and set them to work in two-man shifts turning the presses by hand. They stayed in the plant until all forms required were printed. Their food was brought to them regularly as well as a supply of cigarets to keep them going while they worked.

Hot off the presses the first batch of 18,000 forms was distributed to units Saturday and they were gobbled up immediately.

"I don't know what's got into the troops," Desiel said. "The units are just screaming for forms and one small unit alone pledged itself to buy $6,000 worth. It is a great show.

"Enthusiasm is so great many men have already paraded themselves and told their officers they want to subscribe to the loan."

A personal letter from the Gereral Officer commanding the Canadians was read to all troops. It urged them to consider the advantage of the Bonds and said that by subscribing to the Loan they would be helping to re-establish themselves in civil life. He assured the soldiers there is no sounder investment in the world than the word of the Canadian people.

—BUY VICTORY BONDS—

LINDSAY

Hallowe'en Collection To Be For Milk Fund

LINDSAY, Oct. 29 — (ENS). — Hallowe'en night in Lindsay will be observed in a truly patriotic manner. A novel scheme has been sponsored by the Public School teachers of town and all the children are enthusiastically co-operating.

In place of collecting candies and apples the children will collect pennies and other coins all of which will be turned over at a gala celebration in the town park for the Milk for Britain Fund. The Kiwanis Club has voted unanimously to support the idea and parents are being urged to allow their children to act as canvassers during the evening.

—BUY VICTORY BONDS—

STARTS BABIES RIGHT

Every baby born in Walton and Wybridge, Surrey, receives a 15 shilling (about $3.40) savings certificate from the local savings committee chairman.

Pleads Guilty

Grace Buchanan - Dineen, a native of Canada and known as "Countess" has pleaded guilty in Detroit, Mich., to a charge of sending military information to Germany. She has been held by F.B.I. since her arrest last August.

Plan New Attack On Italian Coast

STOCKHOLM, Oct. 29 (AP). — Correspondent of Svenska Dagbladet said today that reports reaching Switzerland indicated Gen. Dwight D. Eisenhower, Allied commander-in-chief in the Mediterranean theatre, was planning new amphibious operations against central Italy.

A large concentration of Allied transport, supply and warships was reported off the west coast of Italy. Previously Allied troops were reported massing on Corsica for a new attack.

Gaeta is being mentioned by the Germans as the possible invasion sector, although there is some speculation that the Allies might try to cut above Rome into the Leghorn district, said the correspondent, who added the Germans were preparing to evacuate southern Italy to keep from being trapped. Marshal Erwin Rommel has taken supreme command of the Italian sector, the correspondent added.

—BUY VICTORY BONDS—

Sgt. Kerr Uninjured

MARMORA, Oct. 29 (ENS.—Mr. and Mrs. George Kerr received a card Wednesday from their son, Sgt. Gnr. Stanley Kerr, this being the first message to reach them from him since he was taken prisoner of war. He intimated that though a prisoner he was unhurt.

75th ANNIVERSARY

QUALITY

Since 1868 those who look for quality in knitted wear have looked for the Pen-Angle Label. This trademark bespeaks the smart appearance, snug comfort and long durability that have for 75 years characterized Penmans Knitted Products. Only garments that excel in quality bear the Pen-Angle mark.

WARRANTED HIGH GRADE PENMANS KNIT-GOODS

KNITTED PRODUCTS
UNDERWEAR
HOSIERY
OUTERWEAR

Penmans

PA5-43

This HALLOWE'EN "SHELL OUT" For The "Bombed-Out"

BACK YOUR KIDDIES!

THEIR EFFORT IS....
BUYING MILK FOR
BRITAIN'S KIDDIES

Saturday night, October 30th, kiddies will be around to your door so "Shell Out" with your dimes, nickles, and pennies or go to your nearest store and purchase "Milk for Britain" tickets now!

This is also a contest for your own children in each class of the different schools in Peterborough.

The youngster collecting the most donations in each class will be guests of the Kinsmen at their luncheon and will receive special prizes.

This Advertisement Sponsored By "The Kinsmen Club" of Peterborough

Claims The War Has Cut Tariff Barriers

TORONTO, Oct. 29 (CP).—Establishment by Canada and the United States of a permanent "joint board for mutual understanding" to further the post-war security and economic prosperity of the two countries was urged to-day by Edward L. Bernays of New York, counsel on public relations.

Existing joint boards for wartime co-operation in munitions production, defence and agriculture point the way to mutually beneficial activity in the psychological sphere, Bernays sai din an address prepared for delivery at the annual conference of the Association of Canadian Advertisers. Such activity, he said, would be the keystone of a "northern good neighbor policy."

"Under the urgency of common need in war, the groundwork for it has been laid," said Bernays. "Our combined war needs cut down tariff barriers. Our combined wartime manufacturing has grown into a single well-integrated activity. This war co-operation has virtually eliminated physical boundaries. It has also helped to eliminate mental ones in the work of our respective countries on public information."

He suggested that each country be equally represented on the board—from each, one or two elder statesmen, a social psychologist, a newspaper publisher or radio executive, and educationist and one or two public relations or advertising men.

If You Suffer Distress From Monthly FEMALE WEAKNESS

Which Makes You Cranky, Nervous

If you suffer from cramps, backache, headache, "irregularities", periods of the blues — due to functional monthly disturbances—

Start at once — take Lydia E. Pinkham's Vegetable Compound. It not only helps relieve monthly pain but also tired, weak, nervous feelings. This is due to its soothing effect on ONE OF WOMAN'S MOST IMPORTANT ORGANS.

Pinkham's Compound is one of the most effective medicines you can buy made especially for women. Taken regularly — Pinkham's Compound helps build up resistance against such symptoms. Also a fine stomach tonic! Made in Canada.

Canadians Get Warm Welcome At Gravina, Italy

This scene shows the tremendous welcome that awaited Canadian soldiers when they entered Gravina, Italy. The liberated residents of the town brought out American, British and Italian flags and gathered in the village square. Men of a Western Canada reconnaissance unit were first to arrive at Gravina.
(Canadian Army Overseas Photo)

Gardiner Says Food Output Sets Records

SEIGNIORY CLUB, Quebec, Oct. 29 (CP). — Agriculture Minister Gardiner said yesterday the total tonnage of Canadian food production during 1944 is expected to be the same as in 1943 but that there will be some shift from one product to another.

"We believe that with the best of co-operation from all there will be a drop in tonnage of pork and possibly dairy products," he said in an address prepared for delivery to the annual meeting of the Canadian Chamber of Commerce.

"We hope for some net increase in beef, poultry and grains. This latter, however, depends almost entirely on weather.

"The returns per unit to the farmers will be higher in the fifth year of war than in any other, and—with ceiling controls—costs to consumers should not be higher."

Every preceding year had been overshadowed by the achievements of agriculture in 1942.

"We actually did send over 40 per cent. more food or potential food to our allies during that year than during the last year before the war and had at the end of the year 18,500,000 tons of food or potential food which can be shipped where needed at any time.

Huge Reserve Stock.

"We had almost 2½ times as many tons in reserve as we have shipped in any one year during the war.

"With all this food lying about we have so regulated our appetites as to only consume 6.5 per cent. more food in 1942 than in 1938. I doubt if any nation in the world can show a better record."

Enough grain had been produced in 1943 to take care of 1943-44 requirements, and there was sufficient in store to care for at least two years' human consumption and feeding livestock.

"In other words, with two more crops to come and barring a crop failure, we should be able to supply any demands equal to those which have been made of us in the past, for three more years."

Unless weather and equipment and labor supplies were more favorable than this year, the peak of food production had been reached.

The Government had paid $10,165,000 in free freight and in wheat drawback to ship grain from west to east in 1942 and to make feed available at ceiling prices in the east. In 1943 it was expected at least $18,000,000 would be used for the same purpose.

—BUY VICTORY BONDS—

HAVELOCK

Board Discusses Milk Coupons

HAVELOCK, Oct. 29 (ENS). ——The Wartime Prices and Trade Board held its monthly meeting in the Council Chambers, with the chairman, E. W. Seeney presiding.

A letter of thanks to all distributing chiefs and volunteer workers in the distribution of the No. 2 Ration Books, had been inserted in local papers, covering this district. Three new members were appointed to the Board, Mrs. William Barrie from Belmont, Mrs. Harry Mann from Trent River and Ross Barrows from Cordova. A vote of congratulations was sent to Gordon Holden, on his promotion to the head of administration in Peterborough County, and a welcome expressed to Lewis Hay, the Liaison Officer for this district.

A good deal of general discussion pertaining to the distribution of ammunition, and the coupon issuance and usage of evaporated milk cards and those entitled to these, upon application, with medical certificate attached. Several inquiries were made to Mr. Hay, which he explained.

—BUY VICTORY BONDS—

Citizens Loan Conscious

LINDSAY, Oct. 29 — (ENS). —When Rev. R. K. Whiteside and Mrs. Whiteside of Manilla were presented with fifty silver dollars on the occasion of their fortieth wedding anniversary, they immediately took the money and turned it into a Victory Bond.

In applying for Bond in Minden an 83-year-old man commented: "I want to do my bit to win this war as soon as possible, so that then I can at least enjoy spending the money."

RECTAL SORENESS AND PILE TORTURE QUICKLY RELIEVED

If you are troubled with itching piles or rectal soreness, do not delay treatment and run the risk of letting this condition become chronic. Any itching or soreness or painful passage of stool is nature's warning and proper treatment should be secured at once.

For this purpose get a package of Hem-Roid from McDermid & Jury or any I.D.A. or other drug store and use as directed. This formula which is used internally is a small easy to take tablet, will quickly relieve the itching and soreness and aid in healing the sore, tender spots. Hem-Roid is pleasant to use is highly recommended and it seems the height of folly for any one to risk a painful and chronic pile condition when such a fine remedy may be had at such a small cost.

If you try Hem-Roid and are not entirely pleased with the results your druggist will gladly return your money —(Advt.)

Ontario Unit In Vanguard Of New Attack

By WILLIAM STEWART
Canadian Press War Correspondent.

WITH THE CANADIAN FORCES IN ITALY, Oct. 26 — (Delayed)—(CP Cable). — With an Ontario regiment carrying out the main thrust, Canadian infantry, supported by tanks, crept across exposed slopes to-day under fire of enemy guns and mortars which were operating from new positions.

(In a delayed dispatch dated October 25, Stewart reported 8th Army forces, with which the Canadian 1st Division is fighting, had consolidated newly-won positions north-west of the wide Biferno Valley.)

Moving from gully to gully toward the next objective, a high town, the Ontario unit was proceeding slowly in the face of the shelling.

Lots of Support.

The Canadians also had the support of a big concentration of artillery which unloaded hundreds of shells into an area behind the town where German mortars were established. To counter this, the Germans were employing a battery of artillery which tossed 138-pound projectiles from long range. These big German guns, however, served little more than a harassing purpose as from time to time their explosives were lobbed on the roads over which Canadian transport was moving.

Elsewhere, Canadians patrolled beyond the strong line which they have established on heights west of a valley. The patrols encountered mortar fire as they approached a village three miles west of a river.

Scouting parties of a wartime battalion had the same experience in a village to the south.

Despite the odd German pockets in front of the Canadians, the enemy still was believed to be making a delaying withdrawal toward the next valley line to the north-west.

—BUY VICTORY BONDS—

BENSFORT

Community Honors Miss Jean Moncrief

BENSFORT, Oct. 29 (ENS).—A large number of the friends and neighbours gathered in Centreville Hall recently in honour of Miss Jean Moncrief and Mr. Joe Armstrong, whose marriage takes place on Saturday, October 30.

The couple received many gifts. Among them was an occasional chair from Christ's church at Bailieboro.

Mr. Melville Wood acted as chairman for the short program and Miss K. Morton as pianist. Misses Velma and Marilyn Barnard sang "You're the Only Star in My Blue Heaven," and Dorothy Jackson, Gwen Beebe and Betty Joan Howson sang "Coming In on a Wing and a Prayer."

Speeches were given by Harold Beebe, Arnold Brown, Mrs. Douglas Fisher. Miss Yvonne Lee read the address from the community and Mr. James Johnston read the accompanying address from the church.

Lunch was served at midnight and dancing enjoyed to the music of Red Moncrief's orchestra.

Prosecutor

Hon. A. F. Adderley, assistant prosecutor for the Crown in the De Marigny murder trial at Nassau, Bahamas. He has been active in fighting the defence counsel's attempts to discredit the fingerprint clue, claimed by the Crown to have been found at the scene of Sir Harry Oakes' death.

Nazis Wipe Out Jewish Community

NEW YORK, Oct. 29 — (AP).—The Polish Telegraph Agency reported today that the Jewish population of Lwow, one of Poland's largest cities, had been practically wiped out by the Germans.

The Agency said the Ghetto destroyed and that fleeing Jews were slain in the streets. The remaining Jews except for 4,000 who were sent to the Janow concentration camp, were put to death in gas chambers, the Agency asserted.

An underground Polish paper, the Agency said, estimated there were 35,000 Jews in Lwow at the beginning of this war.

The Agency also said that the Germans have burned the town of Myliuny in the Rokiszki district of Lithuania, shooting all the male inhabitants and deporting women and children to concentration camps.

—BUY VICTORY BONDS—

POST-WAR HOUSING

Hexham in Northumberland is planning to build 500 houses after the war and has decided that soldiers and their wives will have priority in purchasing and renting them.

THE INTERESTING CASE OF THE Talking Houses

GYPROC WOOL
THICK INSULATION

Gyproc Wool Promotes:
• WINTER WARMTH • SUMMER COMFORT
• BETTER HEALTH • FUEL ECONOMY
PLUS Fire Protection
GW7-42

Yet Gyproc Wool costs no more than ordinary insulating materials.
Made only by
GYPSUM, LIME AND ALABASTINE, CANADA, LIMITED
Vancouver Calgary Winnipeg Toronto Montreal

GYPROC WOOL is Sold Everywhere in Canada by Lumber & Builders' Supply Dealers.

Speed the Victory

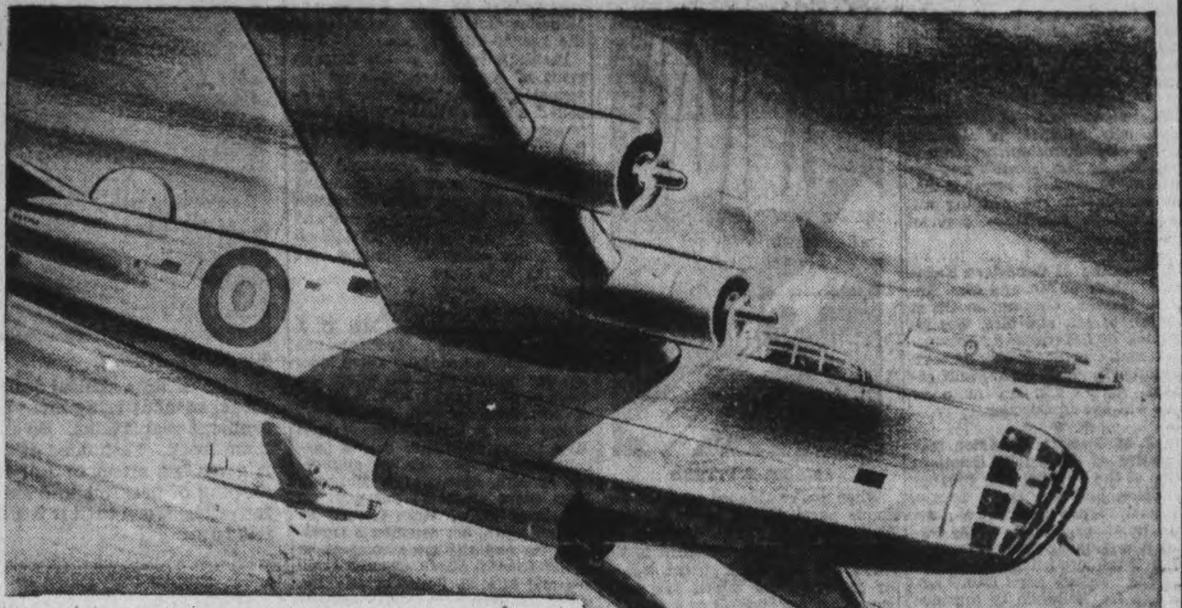

YOUR BOND
MAY BUY
THIS BOMB

Here's the investment of the hour. Put your money in bonds to bomb the Axis. Put your dollars to work smashing "Festung Europa." Every bond, every bomb, has its job to do: how quickly that job will be finished depends on the number of bonds and bombs. So put your dollars, every one you can scrape up, into 5th Victory Loan Bonds. The Axis is on the run: turn that run into a rout. Speed unconditional surrender. Bring our boys back home.

Get Freedom with Interest

The Victory Loan drive in Peterborough has already gone well past the half-way mark, but we still have a long way to go to meet our objective of $4,600,000. Everyone has to do their utmost if the loan is to be successful. Buy all the bonds you possibly can and Help Speed the Victory.

5TH VICTORY LOAN

This Advertisement is sponsored by the following Peterborough Merchants:

ANTHONY'S FRUIT MARKET
322 George St. Phone 7684

DE CARLONIS' FRUIT MARKET
166 Charlotte St. Phone 6592

GRAY'S GARAGE
615 Reid St. Phone 9201

FERGUSON CLEANERS AND DYERS
218 Charlotte St. Phone 3682

FOLEY & WILSON
McDonnel St. Phone 6441

GORDON'S BEVERAGES
583 Water St. Phone 9479

L. R. GROOMBRIDGE
464 Aylmer St. Phone 3231

BERT McLEOD
55 Park St. N. Phone 7745

J. B. O'DETTE & SONS
Water St. Phone 5234

PETERBOROUGH WELDING WORKS
226 George St. Phone 3879

STANDARD FARM SUPPLIES LTD.
King Edward Phone 8553

PATTENICK'S
368 George St. Phone —

GEORGE SORENSON
39 Argyle Phone 4462

UNIVERSAL MILKER SUPPLY
165 King St. Phone 5254

QUALITY CAKE SHOPPE
382½ George St. Phone 8134

Personals and Social News

Mrs. M. Pakenham, 737 Water street, is spending a few days in Toronto.

◆ ◆ ◆

Miss Monica Maher was a guest at St. Michael's rectory, Cobourg, this week.

◆ ◆ ◆

Mr. James Lindsay of 508 Elm street, has returned home after attending the funeral of his brother, Alfred Lindsay.

◆ ◆ ◆

The Bowling Club of St. Andrew's church is planning to organize this season. Mrs. D. R. Morrow, 131 Benson avenue, will be in charge.

◆ ◆ ◆

Mr. and Mrs. Angus Lindsay and Miss Daisy Lindsay have returned home after attending a military funeral in Belleville.

◆ ◆ ◆

Able Seaman Alexander Haddow, R.C.N. and Mrs. Haddow are spending a few days with the latter's sister, Miss Jessie Haddow, Water street.

◆ ◆ ◆

The Peterborough Lions' Club is having "Ladies Night" at a dinner dance for Lions and their friends at the Kawartha Club, Monday evening, at 7 o'clock.

◆ ◆ ◆

The engagement of Margaret Velma, only daughter of Mr. and Mrs. Wesley Johnston, to Gideon Edgar, son of Mrs. Morrow and the late Mrs. Morrow of Norwood has been announced. The wedding will take place in the latter part of November.

◆ ◆ ◆

The wedding of Genevieve Kathleen, daughter of Mr. and Mrs. Arthur L. Heenan, Grafton, to Grant Carl, son of Mr. and Mrs. Charles Danbrook of Lakeview was solemnized recently in St Peter's rectory, Peterborough. Rev. G. A. Wolff officiated. After a trip to Toronto the couple will live in Cobourg.

◆ ◆ ◆

Mr. J. M. Stewart, Dominion representative of the Public Relations Section of the National War Finance Committee, and Mr. D. B. Dingle, Provincial representative of the Public Relations Section of the National War Finance Committee, who were in Peterborough in connection with the Victory Loan Campaign, have left for Belleville to continue their work for this present campaign.

◆ ◆ ◆

The Patterson family of Peterborough now has four generations. Mr. and Mrs. E. G. Patterson, 463 Hunter street west, are great grandparents and Mr. and Mrs. James D. Patterson of Otonabee Road are now grandparents. Their son AC1. John E. Patterson and Mrs. Patterson of Goderich are the parents of John Douglas Patterson, born this week, this making the fourth generation. This is the second successive time that this family has had four living generations. The grandparents of the previous generation are now the great grandparents of this generation.

◆ ◆ ◆

Ladies' Aid Entertains Choir

The choir of St. Paul's Presbyterian Church on Thursday evening enjoyed the hospitality of the Ladies' Aid Society, instead of the usual practice, though a rehearsal of music for Sunday, under the direction of Martin B. Chenhall, A.R.C.O., took place after the serving of a chicken dinner.

The event was a recognition of the faithful and helpful work of the choristers during the year. Under the supervision of Mrs A. A. McIntyre, a number of ladies waited on the tables, where about sixty members and guests were seated. Decorations were candlesticks and black candles, flowers, and the pumpkin.

When the tables were cleared, a program of music, community singing, and games was carried through, with George Coleman, Jr. as chairman. Those taking part included Horace Hope, song; Jessie Spencely and John Anderson, Scottish duet (in costume); Mrs. L. R. Mitchell, songs; Dorothy Block and James McBride, humorous duet; Olive Cullen, song; duet by The Vagabonds (Mrs. F. Board and Mrs. A. R. Bennett). Rev. Dr. James D. Smart added his quota of words of enjoyment and encouragement to the choir and Mr. Chenhall for their assistance at each Sunday's services. Votes of thanks and games followed, with "Auld Lang Syne" concluding the evening.

◆ ◆ ◆

Musical Evening

St. David's Welsh Society enjoyed a musical evening at the home of Mrs. G. Pakenham, 737 Water street, on Wednesday night. The program consisted of a piano solo by Miss M. Flowers, a vocal solo by Mrs. C. Armstrong, a reading by Mrs. J. Henderson, and solos by Mrs. Cairns, Mrs. A. Kirkcaldy, Mrs. W. Prindible, Mr. Williams, Mrs. W. Davies, and a duet by Mrs. W. Davies and Alex Kirkcaldy. Contests and community singing followed the program. The next meeting, in the form of a Bingo, will be held at the home of Mrs. Robert Hones Jones, 321 Simcoe street, Wednesday, November 17.

◆ ◆ ◆

Alma Duffy Honored

Miss Alma Duffy whose wedding is to take place Saturday morning at 8 a.m. in St. Peter's Cathedral has been guest of honor at several entertainments. Mrs. Harold Crowley, Rubidge street was hostess at a miscellaneous shower at which the bride-elect received many beautiful gifts. Mrs. Joseph J. Galvin, Murray street, and daughter Mrs. Arthur Phillips of Toronto, were also joint hostesses at a miscellaneous shower. Mrs. E. Hurtubise and daughter Madonna, Stewart street entertained at a linen shower. Mrs. Percy Dyer, Romaine street, was hostess at a tea at which the guest of honor was presented with a beautiful table lamp. Mrs. Vincent Crowley, Simcoe street entertained at a cup and saucer shower. Mrs. E. W. Fisher, Dalhousie street and her daughter Mrs. Ralph Kemp of Oshawa were joint hostesses at a personal shower.

Miss Helen Ballard, Stewart street, one of her associates at the North American Life Assurance Company entertained the office staff who presented her with a beautiful walnut coffee table. The bride-elect was also the recipient of a $50 cheque from the directors and officers of the Head Office of the North American Life, Toronto, and the music teachers of the Peterborough branch of the Ontario Music Teachers' Association of which Miss Duffy is treasurer also presented her with a beautiful gold banded cake plate.

◆ ◆ ◆

Trinity Club Meets

The regular meeting of Trinity Young People's Club was held in the ladies' parlor this week. The worship service, led by Pearl Clayton, assisted by Ruth Holmes and Madaline McWilliams, was based on the twenty-third psalm.

Frank Paterson, of the Department of Agriculture, gave an informal talk on "Food for Everybody," a subject that proved of interest to all present, and left a feeling that people in Canada were very well cared for when compared with many other countries, including Great Britain. A short recreation period, and the serving of tea and pumpkin tarts by Jean Donaldson and Grace Johnston brought the meeting to a close.

◆ ◆ ◆

Friends Give Showers

Prior to her marriage, Mrs. C. J. Garsky, nee Cecille de LaPlante, was widely entertained. Miss Olive Morley was hostess at a tea where the bride-to-be received several pieces of corn-flwer crystal. Mrs. Frank Ronco gave a kitchen shower, and Miss Donna Hurtubise held a miscellaneous shower. Fellow employees of Mrs. Garsky in McLeod's Drug Store presented her with an occasional chair. Mrs. Edward de LaPlante gave her daughter a trousseau tea and the bride received 75 of her friends. Miss Catherine Convey and Mrs. C. Pogue of Lindsay, and Miss Donna Hurtubise assisted by showing the bride's trousseau. Mrs. M. Wilson, Mrs. P. Tilley, Mrs. F. Ronco and Miss Olive Morley poured tea, assisted in serving by Miss Nellie Murphy and Mrs. B. Murphy of Lindsay.

—BUY VICTORY BONDS—

Fashions

9545

SMARTLY FITTED

When you've stitched together the simple parts of this charming slip you'll find how true is our claim that Pattern 9545 is designed to fit. We've included an alphabet transfer pattern from which you may chose your own initials or a friend's if it's to be a gift.

Pattern 9545 may be ordered only in women's sizes 34, 36, 38, 40, 42, 44 and 46. Size 36 requires 2⅛ yards 39-inch fabric.

Pattern Number ....

Size ....

My Name ....

....

Address ....

I enclosed 20c for postage

SIMPLIFIED SKIN CARE for Oily Skin

Designed to do the most for the skin in the shortest measure of time.

Fluffy Cleansing Cream, 1.25 to 3.50
Ardena Skin Tonic, 1.25 to 16.50
Velva Cream Mask, 2.50 to 5.75
Astringent Cream, 2.50 to 4.40
Lille Lotion, 1.85

GRETA GILES
190 Charlotte St. Tel. 9474

RED ROSE QUALITY MEANS MORE CUPS PER COUPON
TEA & COFFEE

Sacred Heart Scene Of Pretty Wedding

The marriage of Mary Cecille, daughter of Mr. and Mrs. Edward de LaPlante, of Peterborough, to Sgt. Carl Francis, son of Mr. Joseph Garskey and the late Mrs. Garskey of Ottawa, was solemnized recently in Sacred Heart church. Rev. Captain J. Grant officiated. The church was decorated with red roses, and the music was played by Mr. Armstrong. Mrs. M. Collins sang "Ave Maria" during the signing of the register.

The bride, given in marriage by her father, wore a gown of white brocaded satin with a lace yoke, and a slight train. Her tulle veil was in a heart shape, and she carried a bouquet of Talisman roses.

She was attended by her two sisters, Misses Rita and Therese de LaPlante. They were dressed alike in taffeta frocks made on Princess lines, and each wore a locket as her only piece of jewelry. Their hats were heart-shaped and made of taffeta. Each bridesmaid carried a nosegay of bronze and yellow mums. The first best man was P.O. G. Garskey, R.C.N.V.R., and the second best man was Lieut. R. J. McLaren, of the Lanark, Renfrew Highlanders, the unit to which the groom is attached. Gordon and Gerard de LaPlante, brothers of the bride, were the ushers.

At the reception, held at the Empress Hotel, the bride's mother received, wearing a gown of powder blue, navy blue accessories, and a corsage of red roses.

Later the bride and groom left for a trip to Windsor and Detroit. For travelling, the bride chose a navy blue crepe dress and matching accessories, a beige camel-hair coat, and wore a corsage of roses.

—BUY VICTORY BONDS—

W.C.T.U. Hears Report Of Convention

With the president, Miss E. Might, presiding, the local W.C.T.U. attracted a large number of women to its October meeting at the Y.W.C.A. Green Room Thursday afternoon.

Two solos, "Forgive Me" and "Wishing Well," were sung by Miss Joy Walker, who was accompanied by Mrs. C. Renaud.

Mrs. W. W Yale, of Lakefield, who was delegate to the provincial convention in Kitchener, brought a report of the four-day conference.

Special Theme.

Executive meetings filled the opening session. "Things that abide" was the convention theme. "Faith, Hope and Love" and "Lead On O King Eternal" were chosen as the convention hymns. Superintendents and conveners gave detailed reports of their work. Mrs. Yale said the main thought of the convention was "to educate people concerning the evils of strong drink."

The president, Mrs. J. S. McLean, of Ottawa, in her address, gave a birdseye view of the work throughout the province during 1942-43, and in spite of war conditions it is encouraging to know that there is no retreat, she said.

Rev. Dr. George A. Little was the chief convention speaker and brought a cheering message to the provincial group of workers. He also stressed education and personal work among the youth of the country.

The clip sheet, led by Miss Might, dealt with the "liquor traffic and essential industry," showing that the use of liquor lessens efficiency and is the chief cause of lost time in any industry.

A report from the Local Council of Women was presented by Mrs. Cole.

Slim Lines

By ALICE ALDEN

IT TAKES a skillful designer to create an eye-compelling model without using more material than it allotted by Government regulations. So slim lines just describes this neat little frock. Fashioned of Celanese rayon petit point crepe, it gives the effect of full fashion through the ingenuous draping of neckline and skirt. The draping is caught with fur tails. Worn with it is a felt hat trimmed with a stitched felt bow.

Queen Alexandra Women Hold Successful Tea

In spite of the inclement weather a very successful afternoon tea was held in the kindergarten room of the Queen Alexandra School on Thursday afternoon. It was the annual tea of the Home and School Association and the room was very prettily decorated for the occasion with late fall flowers.

The guests were received at the door by Mrs. A. Nelson, president of the Home and School Association, vice-presidents Mrs. C. McBride and Mrs. E. Kingdon, and Mrs. E. Simmons, convener of the membership committee.

The centre table was beautifully decorated with a lace cloth, silver candelabra with lighted ivory candles and a centre decoration of pink baby mums. Pouring tea were Mrs. J. E. R. Munro, Mrs. E. Chambers, Mrs. F. Barrett and Miss Olive Armstrong. Those in charge of the smaller tables which had also been very tastefully set were Mrs. L. W. Snowden, Mrs. D. Tucker, Mrs. S. K. Mahood, Mrs. E. Sutton, Mrs. G. Brown, Mrs. H. Tranter, Mrs. A. Pinn, Mrs. C. S. Browne, Mrs. G. Ham and Mrs. F. Shaw. Assisting at the centre table were Mrs. J. Smith, Mrs. T. McKinney and Mrs. E. Watson.

A table of novelties took the place of the usual home cooking and candy table and this was in charge of Mrs. E. Kingdon and Mrs. William Lang.

While tea was being served soft piano music was played by three girls of the school, Sheila and Jean Smith and Betty Mather.

Refreshments for the tea were in charge of Mrs. C. Althouse and her committee.

—BUY VICTORY BONDS—

Needlecraft Pattern

706

FROM FELT HATS

Save your old felt hats! You can make this smart calot with belt to match, lapel ornaments, an attractive pair of bedroom slippers and many other useful articles. Every one of them are charming gifts .. that are thrifty and patriotic to give. Instructions 706 contains detailed directions for articles shown; list of materials.

Pattern Number ....

Size ....

My Name ....

....

Address ....

I enclosed 20c for postage

Junior League Donates Prize To High School

The October meeting of the Catholic Junior League was held this week, with the president, Miss Gladys Costello, in the chair.

Miss Hilda Sullivan reported on the Scholarship committee and it was decided to donate an annual prize to the best all-round girl graduating from St. Peter's High school. Mrs. McKenna reported a donation receieved to fill ditty bags for the Navy. One of the aims of the League, Catachetical Instruction, was discussed. Plans were also made for a bridge and tea to be held in November.

At the close of the business session, a very good program was enjoyed. Mrs. Baldwin ably recited "Why Do We Fight For Enpland," Mrs. Ted Collins sang a solo. An interesting reading on three Catholic authors, Alice Meynell, Mary Webb and J. B. Windham Leiws, was given by Miss Josephine Lynch, and P. D. Scollard, B.A., gave a very informative talk on "A Wife's Right to Dower in Her Husband's Real Estate."

—BUY VICTORY BONDS—

Bride Is Given Many Showers

Mrs. R. Dean Baker, nee Hazel Waters of Campbellford, was the guest of honor at many showers prior to her marriage. In Campbellford, Miss Aletha Vincent was hostess at a miscellaneous shower. Misses Anne Parks and Pearl McComb were hostesses for a Euchre Club party, where the bride-to-be was presented with an occasional chair. Her friends of the weaving room of the Campbellford Cloth Company held a cup and saucer shower, at which Mrs. Jack Runions and Miss Effie Dickie were hostesses. The "Nite Shift" of the Campbellford Cloth Company gave a silver tray. Mrs. Knowlton Waters, the bride's mother, was hostess at her home in Trent River, to a kitchen shower of black and white graniteware. The Trent River Sunday School gave Mrs. Baker a hymn book. Since her marriage Mrs. Baker has been the guest of honor at two miscellaneous showers, one held at Polmont Hall, and the other at the home of the groom's parents, Mr. and Mrs. Roy Baker, Norwood. The young couple have taken up residence in Peterborough, and fellow C. G. E. punch press workers of the groom have presented a pair of book-ends and an electric clock.

—BUY VICTORY BONDS—

Home and School

PRINCE OF WALES

Community Friendship was the theme of the October meeting of the Prince of Wales Home and School, held this week at the school.

Major R. M. Bamsey, the speaker of the evening, related humorous and serious anecdotes of camp life. In his talk, he stressed the need for community friendship.

Miss Gladys Gerrard, as Mistress of Ceremonies, assisted by Miss P. Kidd at the piano, opened the meeting with community singing. The announcement was made of the Home and School church service at St. Paul's church on Sunday evening, November 7. Parents were also reminded of the "Open School" to be held next month. Five new members of the teaching staff were introduced by Mr P. D. Windrim.

Miss M. Baird, who is compiling an Honour Roll of boys from the school who have enlisted, asked that all the names be sent to her for enrolment, she requested that first names rather than initials be given.

The meeting closed with a vote of thanks by Mr. Noftall to Miss Gerard and Major Bamsey.

—BUY VICTORY BONDS—

Fashion Parade Delights Theatre Crowd

Sequins and bugle beads were featured in the new fall clothes worn by the models in the "Fashion Parade" presented by the Canadian Department Stores on the stage of the Capitol Theatre last evening. The latest styles in furs and gowns were modeled by the C.D.S. mannequins as they walked across a fern-decked stage in the glow of a blue spotlight.

The first part of the program featured smart dresses, set off with chic fur neck-pieces. Black was the predominant color, and short formal dinner dresses set with sequins were prominent. However, green, powder blue, queen's blue, beige and red dresses were also shown.

The exhibition fur coats formed the greater part of the show. Mr. P. Stott, a C.D.S. fur expert, described the important features of each coat to the audience. Alaska seal, muskrat and squirrel formed the bulk of the fur display. Gray, a color formerly little worn in fur coats, seemed to be coming into its own. Full sleeves, turned back cuffs, tuxedo fronts and small collars seemed to be the most popular style of coat shown. There were a few semi-fitting models, but loose box and swagger styles were the most common. A blue fox jacket, and a silver fox cape were the standouts in the evening wraps. For the finale, all the mannequins taking part in the show, dressed in evening gowns and fur evening wraps, were assembled on the stage.

The models were Misses Nancy Collins, Zita Kennedy, and Jean Marleau, and Mesdames Vi Boate, Jean Elliott, Ruth Hunter and Dorothy Bearne.

—BUY VICTORY BONDS—

THE STARS SAY

By GENEVIEVE KEMBLE

For Saturday, October 30

WHILE THIS day offers excellent opportunity for gain, in many directions probably through travel, agencies, communications, writings or publicity, in which satisfactory financial return is promised, yet there may be a tendency to cast aside such good prospects for gain and advancement. It might be an example of Opportunity failing to knock at the door twice.

If It Is Your Birthday

Those whose birthday it is have a most auspicious time for progress, productive work and increase of funds and position, but it is probable that such openings may be offset or nullified by a proclivity to extravagance, show, social indulgences, or other forms of prodigality and unwarranted outlay. With this tendency held in leash there should be varied and worthwhile opportunities through travel, sales, agencies, publications or in business or literary pursuits. Original ideas and cleverness along such lines should be appreciated.

A child born on this day should have outstanding talents and versatility in business or the professions, with splendid openings for their exploitation, but it will be prone to extravagance, social or other forms of prodigality.

Dorothy Dix On Page 2

Serve Eggweat Noodles!
CATELLI MACARONI PRODUCTS

"I Could Write a Sonnet About This Fine BEDROOM SUITE"

But why bother to write sonnets when you can see this suite and countless other pieces of fine quality furniture at prices that are most reasonable at the H. FLORENCE FURNITURE CO. store.

★ Buy more Bonds ★

6-Piece
ULTRA MODERN
BEDROOM SUITE

When you actually see this beautiful suite, its smooth, modern design, with lovely matched walnut veneers, we think you will agree that it is remarkably good value. Popular waterfall fronts. Venetian mirrors, roomy dresser, or vanity, chest of drawers, full size bed, and bench to match. Sagless cable spring and well built mattress.

Commencing this week, our store will close at 6 p.m. on Saturdays and will continue to close at that hour every Saturday until further notice.

THE 6 PIECES COMPLETE $129.00

BUY BONDS AND SUPPORT THE 5TH VICTORY LOAN

204-206 Charlotte Street

H. Florence Furniture Co.
PETERBOROUGH, ONTARIO

Phone 7651

Says Socialism Throttles Free Enterprise

SEIGNIORY CLUB, Quebec, Oct. 29 (CP).—"Business does not need to fear the impact of soft Socialist theories if it accepts certain obligations as part of its post-war planning," P. S. Fisher of Montreal, chairman of the Canadian Chamber of Commerce's post-war planning committee, said today in his report. He added that "business owes proper collaboration to government and should have a regard for public interest. It owes due consideration to the supplies of its raw materials and the purchasers of its products, and it owes an active interest in its employees in terms of working conditions and social security."

"It is imperative that business and government should collaborate," said Mr. Fisher. "Each recognizing without reproach the limitations of the other. Leadership from businessmen and corporations; from trade associations and from organizations such as the Canadian Chamber of Commerce, should be developed to the limit, but it must be an interpretative and inspirational leadership, not an operating or contractual one."

Government To Blame.

Recalling the depression of the 1930's, which he said "was essentially a failure of government," Mr. Fisher declared "business can only claim exemption from the influence of government regulation if it is prepared to assume full responsibility for the evils of the trade cycle."

"Business should expect to perform the general functions of production" he said, "but there are swings in community circumstances beyond the power of business to control and I suggest that the broad regulation of community activity is a function of government."

"One of the basic misunderstandings about business is a concept some people have of business with a capital B as some sort of an organization under a central control which can plan and do things as a unit. Let's not be over confident of business' capacity to control itself."

Post-War Problem.

"The relationship of private enterprise to the community at large is not solely a matter of post-war, but it is certainly important in the post-war picture. Free enterprise versus Socialism is an issue today. It is quite likely to be a larger issue of the post-war period."

"We, who are believers in free enterprise, are not helpless in the matter. We have a conviction that it is incumbent on us to sell, and the sale of the conviction should bulk large in our post-war planning. I think the sale must be made in two ways, by propaganda or education and by demonstration."

"I might put that differently by suggesting that business comes under criticism, partly because it is misunderstood, and partly because in certain of its aspects it deserves criticism. We should see that it becomes better understood, and we should do our best to improve it to mitigate that criticism which is now legitimate"

A Victory Loan Message From Italy

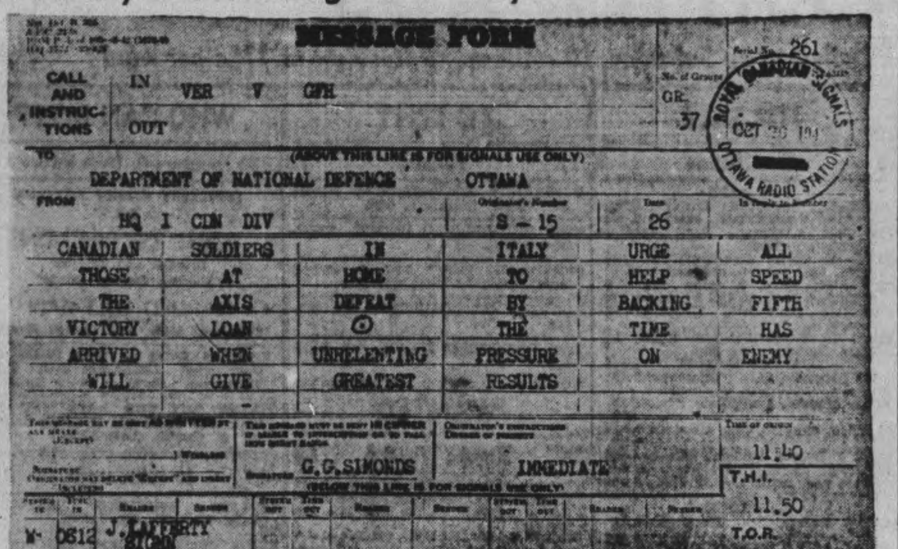
MESSAGE FORM

Serial No. 261

CALL AND INSTRUCTIONS	IN	VER V GFH	GR. 37
	OUT		

TO: DEPARTMENT OF NATIONAL DEFENCE OTTAWA

FROM: HQ I CDN DIV — Originator's Number S - 15 — Date 26

CANADIAN	SOLDIERS	IN	ITALY	URGE	ALL
THOSE	AT	HOME	TO	HELP	SPEED
THE	AXIS	DEFEAT	BY	BACKING	FIFTH
VICTORY	LOAN	⊙	THE	TIME	HAS
ARRIVED	WHEN	UNRELENTING	PRESSURE	ON	ENEMY
WILL	GIVE	GREATEST	RESULTS		

G. G. SIMONDS — IMMEDIATE — Time of origin 11.40 — T.H.I. 11.50 — T.O.R.

W- 0612 J. LAFFERTY SIGMN

Major-General G. G. Simmonds, C.B.E., D.S.O., commander of the First Canadian Division, sent the ABOVE message from the field in Italy on behalf of his men and himself, appealing to all in Canada to support the Fifth Victory Loan. Maj.-Gen. Simonds who at the age of 40 is the youngest major-general in the Canadian Army, was awarded the Distinguished Service Order for his brilliant leadership of Canadian forces in the Sicilian campaign. He is formerly of Kingston, Ont.

(Army Fifth Victory Loan Photo)

They Made Good

Toronto, Oct. 29 (CP).

TWO refugees from Poland who started from scratch 14 months ago, today operate a war industry here which employes 400 men and women. The two—Dr. Hilary Stykolt and Waclaw Czerwinski—manufacture parts for Canadian-built aircraft and boats from Canadian wood.

Liberal Party Statement Says C.C.F. Job Program Will Fail

SEIGNIORY CLUB, Que., Oct. 29 (CP). — "Canadian Business," official magazine of the Canadian Chamber of Commerce, will carry in its November issue a symposium on "'politcical attitudes towards business," chamber officials in session here said yesterday.

Senator W. McL. Robertson, president of the National Liberal Federation, in an article entitled "The Liberal Party's Attitude to Business" writes:

"Business, as we know it back in 1939, would not be able to provide employment for those who will want it after the war. The changing of ownership of business, as suggested by the C.C.F., would not add a single job.

"Any such change would disrupt the intricate system of the modern industrial world at the very moment when experienced and imaginative administration must be able to work in confidence that the foundations and framework of the industrial structure are not to be upset.

"Against this background, the Liberal Federation has taken a realistic forward-looking stand. We begin with the fundamental point that prosperity depends upon production and the interchange of goods among men and nations.

Work Together

"Maximum production depends upon full employment of men and resources. We urge the expansion of private enterprise and when appropriate public undertakings as complementary forces working to common objectives in the public interest to provide full employment, social security and a rising standard of living, after the war, for all the people of Canada."

John Bracken, leader of the Progressive Conservative party, in an article entitled "The Road Ahead," writes:

"Be believe that the future material prosperity of this country can best be assured by a continuation of a system that will maintain the initiative in enterprise under strict control to prevent all abuses and exploitations.

"For the welfare and development of our society; we must advocate and strengthen the basic Canadian tradition of individual initiative and individual enterprise and opportunity.

"Too often in discussions of business and the state, we lose sight of the fact that about one-third of Canada's business is done by workers on their own. These people all lack the benefit of organization. Recognition must be given to their enterprise and intiative and to their threatened sceurity, and a way found, by properly constituted authority, to protect their interests as essential workers, consumers and taxpayers."

C.C.F. Statement.

M. J. Coldwell, Leader of the Co-operative Commonwealth Federation, in an article entitled "Business men and policy of the C.O.F." says:

"The C.C.F. avers that its aim is to move forward towards a society in which there would be social ownership of the principal means of production and in which private gain would not be the sole incentive for the economic process.

"Along such lines lies the basis for real freedom and democracy for the business and professional man as well as for the farmer and industrial worker.

"Meantime, there is no reason why the business man who performs a useful function and who does not seek to exploit his fellowmen should not continue to render his usual services to the community and receive a proper reward for his labor."

Eskimo Disguise Of Sailor Fails To Fool Halifax Police

HALIFAX, Oct. 29 (CP). This is the saga of Gargit, whose brief existence as an Eskimo was blighted by a Hollywood profile and an embarrassing inability to speak the language of the north.

Gargit was the name they put down at first on the police blotter. The address went down as Baffin Island. Later, after a court session conducted with an Eskimo interpreter of dubious authenticity, this was amended to Paul Beckstead, 22, of Lexington, Ky., and Ottawa.

Also the Canadian Navy took over the prisoner to look into a matter of 30 days overdue on leave. But not before there were some red faces around the Halifax police station.

Gargit's career reached its flower yesterday after a citizen reported an Eskimo was toting a holstered revolver in a downtown restaurant. Constable James Gould was dispatched and he picked up a fur-clad man packing a gun and a companion, who told police his name was George Lowe of Halifax.

The Eskimo was dressed in a heavy fur jacket and baggy black trousers tucked into high-topped leather moccasins. He spoke in gutturals, apparently intelligible only to his companion. He gave his name as Gargit, Resolution Island.

Gargit was charged with illegal possession of firearms and arraigned before Magistrate R. E. Inglis.

Feared Polar Bears

Constable Gould testified the prisoner had objected to giving up his gun. "I gathered," said the officer, "he was afraid he would be eaten up by polar bears if he didn't have the gun to defend himself."

"Ask the accused if he wants to ask the officer any questions," the court directed Lowe.

Gargit barked a series of sharp monosyllables that sounded like "Ikky Wakky Wikky Woof."

"Yes," Lowe translated, "he wants to ask the officer to get him a cup of coffee."

"We'll get him coffee later," the magistrate said, and he ordered the question put again.

"He says, Your Honor," said the interpreter after another burst from Gargit, "that he wants his gun back. He wants to know what's going to keep him from being hurt by polar bears. You know, Your Honor, carrying a gun is the same as wearing a hat to these fellows."

Mountie Trips Him.

Gargit, meanwhile, watched the proceedings with detachment, though spectators were crowding eagerly into the courtroom to hear Halifax's first Eskimo trial. Mayor J. E. Lloyd was among them.

At adjournment, Mayor Lloyd called Lowe into his office and asked him why the handsome Gargit had nothing of the Eskimo about his physical appearance. Confidentially, he was informed Gargit was the son of a white trapper and an Eskimo mother.

Carrier Planes To Oppose Land Planes

By JOHN HIGHTOWER
Associated Press Staff Writer

WASHINGTON, Oct. 29 (AP).—The next few months are almost certain to bring some of the greatest battles since the United States entered the war between ship-borne and land-based aircraft over Japanese-held islands in the Central Pacific.

United States naval authorities, however, are confident that carrier-borne planes in sufficient numbers can completely nullify the enemy's land-based aerial defences.

The battles appear likely to be joined when powerful forces of United States aircraft carriers strike at Japanese outer defences to seize advance bases from which to launch new attacks even nearer the Japanese mainland.

Authorities say it will be a long tough job but they emphasize it is absolutely necessary to carry forward Allied bases in the central Pacific to positions at least in line with advances already made along the Aleutians chain in the north and the Solomons archipelago in the southwest.

Ralph A. Bard, United States Assistant Secretary of the Navy summed up the situation in a Navy Day speech at Detroit yesterday.

"A study of the geography of the central Pacific," he said, "clearly indicates the task which confronts the Navy. Attacks must be spearheaded from aircraft carriers. Landing operations in some of these islands may draw out the Japanese navy. We hope and pray for that event."

This implied challenge to the Japanese fleet to come out and fight probably will not be accepted. The belief here is that the Japanese will not risk their main fleet strength until their home islands are threatened.

SALLY'S SALLIES

Registered U. S. Patent Office.

Charged With Bigamy

TORONTO, Oct. 29.—(CP).—Arthur Ritchie, 51, was arrested last night on a bigamy charge. Police alleged that five years ago Ritchie, then married, went through a form of marriage in England with Lena Metcalfe, killed Monday when she dropped from a ledge on the seventh floor of a downtown department store.

Drew Denies Advocating Hickory Stick

TORONTO, Oct. 29 — Reiterating his belief in the importance of discipline in Ontario's schools, Premier George A. Drew, speaking as Minister of Education, last night emphatically denied that he had ever advocated return to the "hickory stick" of years ago.

"In our homes, churches and schools," he said, "it would be well if we returned to some of the elemental principles of deceny on which this great country was originally built."

Premier Drew spoke at the display of textbooks — first in five years—being held here by the Educational Publishers' Association, which includes all Toronto publishers of school textbooks. Several hundred new books, many of them for supplementary reading, are on view today and Saturday at the Royal York.

Opening the exhibit, Premier Drew said he certainly was not advocating inclusion in it of "a large supply of hickory sticks," in spite of a report, which he said had been published as recently as Wednesday, that he favored the stick as an incentive to learning.

President C. J. Eustace introduced the Premier to teachers and school officials attending from as far away as Hamilton, Oshawa and Bradford.

—BUY VICTORY BONDS—

EARLY IMMIGRATION

Aboriginal people who flourished in America when Charlemagne was conquering Europe, are belived to have been descendants of an Asiatic tribe.

LUMBAGO ACHES AND PAINS
use
DR. THOMAS' ECLECTRIC OIL

Silverwood's Safe Milk

Keeps the home front healthy and fit.

343

WIN YOUR FAMILY'S PRAISE!

Serve AUNT JEMIMA'S Often
PANCAKES OR BUCKWHEATS
The greatest meat saver of all!

WHAT GIVES COCOA ITS FOOD VALUE?

The high food value of Cocoa depends almost entirely on its Cocoa Butter content.

PERFECTION COCOA *is guaranteed to contain 22% Cocoa Butter,* which gives you the maximum obtainable of rich, energy-giving, body-building properties. For a delicious food-drink, be sure to ask your grocer for PERFECTION COCOA.

Regardless of price, there is none better. Yet PERFECTION COCOA *costs less!*

ONLY 25¢ FOR A FULL POUND

Why Pay More?

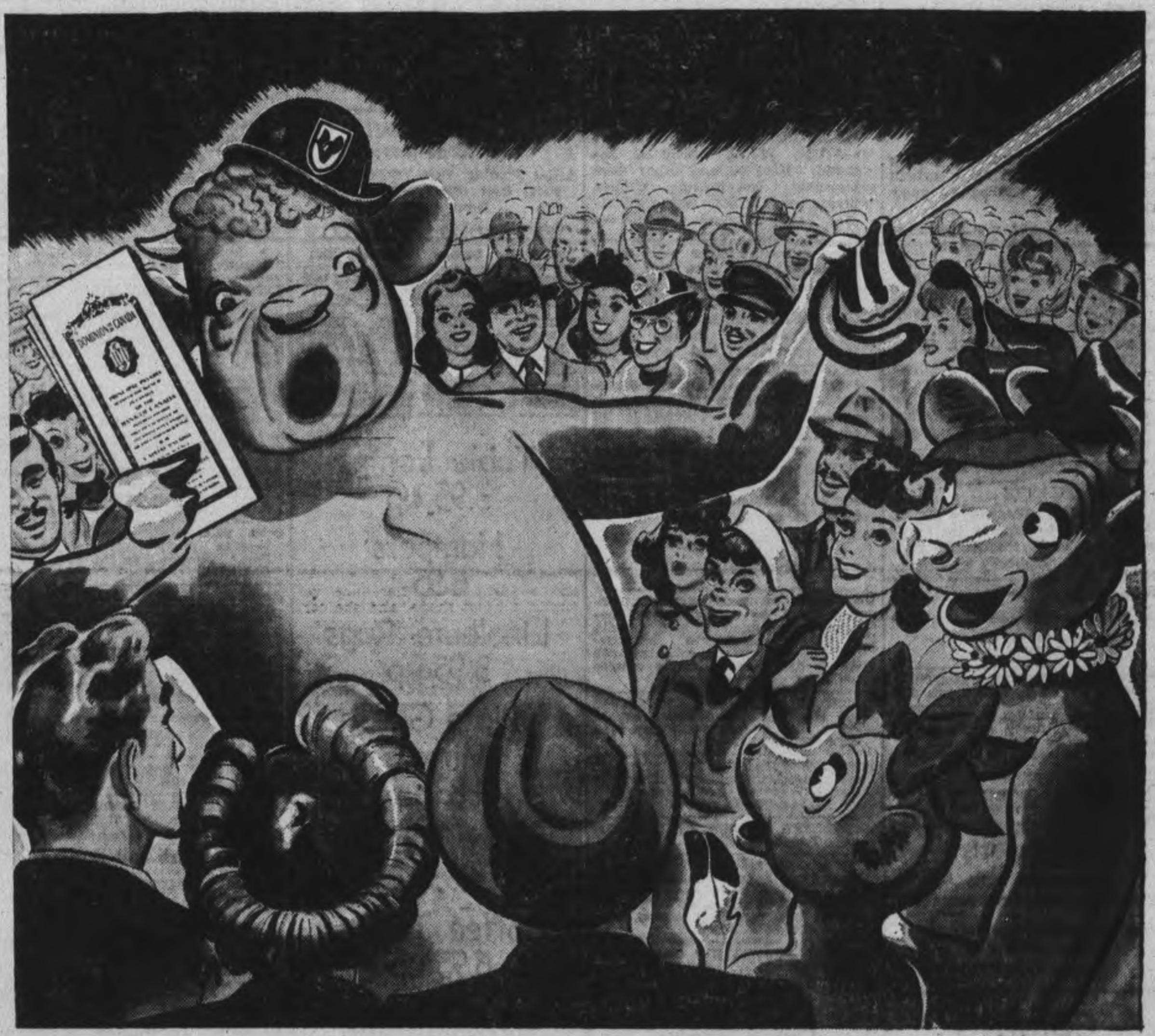

© The Borden Co. Ltd.

"Elmer dear," smiled Elsie, "you can sell me a Victory Bond any time!"

"BULLY FOR YOU!" boomed Elmer after climbing down from the rostrum when his sales-talk was over. "Just sign on the dotted line, Elsie."

"Me too, Daddy!" piped up Beulah, "I've been saving up to buy a Bond—I know this is the Victory Loan that *counts!*"

"What a bright family I've got!" chortled Elmer. "Hey, Elsie, you forgot to add the last nought to the amount we're buying!"

"Well, I thought we were only . . ." hesitated Elsie. "Do you really think we can afford to put *that* much into . . ."

"Afford it?" exploded Elmer. "Afford it? Every employee of the Borden Company,

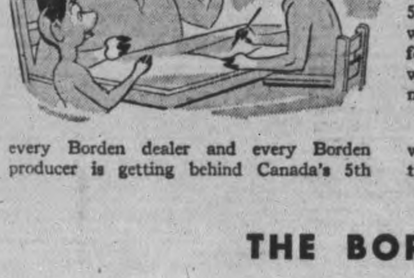

every Borden dealer and every Borden producer is getting behind Canada's 5th Victory Loan to put it over the top! Why, we've all GOT TO afford it!!!"

"All right! All right!" Elsie soothed him, "where do I sign up?"

"Poppa," asked Beulah, "what do you *do* if some people resist?"

"Baby!" bellowed Elmer, "I just MOO 'em down! I sell 'em and they stay sold! I tell them that buying Victory Bonds in Canada's 5th Victory Loan is the SUREST way in the world to SPEED THE VICTORY. I try to make folks realize that every *extra* Bond we buy will help raise that $1,200,000,000 Canada needs—and it's a lot of money.

"Every Bond we buy means our boys will have more armament to fight with—and they'll win more victories faster. And, believe me, buying *extra* Bonds is the best way in the world of showing those boys of ours that we want to bring them back sooner—and—and—my gosh!" he stammered.

"Elmer!" cried Elsie, pounding him on the back, "you're just *choking* with enthusiasm!"

"No—I'm not!" gurgled Elmer, "I'm just dazed with the best reason of all for buying Victory Bonds—every *extra* Bond we buy may cut Hitler's life one day shorter! Think of it!"

"That's so, Elmer! We'll call that *Borden's own reason*—and if it's Borden's, it GOT to be good!" said Elsie. "So, let's all dig deeper—let's buy more and more and still more Victory Bonds to SPEED THE VICTORY!"

Speed the Victory
BUY VICTORY BONDS

THE BORDEN COMPANY LIMITED
Peterborough Branch

193-N

READ EVERY AD EVERY DAY— IT PAYS!

EXAMINER CLASSIFIED ADS

Bring or Phone your Ad—Dial 4641—to the Ad Taker Before 1 o'Clock Daily and on Saturday, 10 o'Clock. Rates Low as 1½c per word

QUICK RESULTS AT SMALL COST!

Births Marriages Deaths
In Memoriam
Cards of Thanks

ENGAGEMENT

Mr. and Mrs. Wesley Johnston wish to announce the engagement of their only daughter, Margaret Velma to Gideon Edgar, son of Mrs. Morrow and the late Robert Morrow of Norwood. Marriage to take place quietly the latter end of November.

—BUY VICTORY BONDS—

IN MEMORIAM

McILVENA—In loving memory of our dear daughter, Ferena McIlvena, who passed away on October 30, 1940.

When evening shades are falling,
And we sit in quiet, alone,
To our heart there comes a longing
If she only could come home.
Friends may think we have forgotten,
When at times they see us smile,
But they little know the heartache
Our smiles hide all the while.
— Sadly missed by Mother and Daddy.

McILVENA—In loving memory of a dear wife and mother, Ferena McIlvena, who passed away October 30, 1940.

Time may heal the broken heart
Years may make the wound less sore,
But is cannot fill the longing,
For the loved one gone before.
Who shall say the grief is lessened,
Though the smile may hide the tears,
Memories keep the wound still open,
Despite the passing of the years.
—Fondly remembered by Husand Daughter Lenore.

REA—In loving memory of a dear mother and grandma, Elizabeth Copeland Rea, who passed away October 26, 1942.

God knew that she was suffering,
That the hills were hard to climb,
So He closed her weary eyelids,
And whispered, "Peace be thine."
We miss her here so very much,
Her presence oft seems nigh,
But we all hope in heaven to meet,
Where no one says good-bye.
— Lovingly remembered by daughter, Annie; son-in-law, Frank Kelcey; and grandsons, Rea and Carman.

—BUY VICTORY BONDS—

CARD OF THANKS

Mr. and Mrs. Thomas O'Brien, Douro, wish to express their appreciation and thanks to kind friends and neighbors who helped in any way during their recent fire.

FLORISTS

TURNBULL'S FLOWERS LIMITED
441 George Phone 7583 Nights 3257

THE PETERBOROUGH FLORAL CO
Flowers Delicately Arranged
For All Occasions
436 Water Telephone 6912—Nights 6746

FUNERAL DIRECTORS

BERT DUFFUS
EMBALMER AND
DIRECTOR OF FUNERAL SERVICE
431 GEORGE STREET SOUTH
TELEPHONE 4266
PETERBOROUGH.

COMING EVENTS

First insertion, 20 words or less, minimum charge 50c Subsequent consecutive insertions 40c per insertion All over 20 words 2c per extra word per insertion

RADIO STATION CHEX BROADCASTS ALL SOCIAL COMING EVENTS EVERY MONDAY WEDNESDAY AND FRIDAY AT 11:30 TO 11:45 A.M. PETERBOROUGH BROADCASTING COMPANY LTD

BINGO PARTY AND GRAND Draw for prizes in aid of Our Lady of Mount Carmel Church in Town Hall, Hastings, Friday, October 29.

THE JEANETTE SCOTT CHAPter, I.O.D.E., will hold their Fall Tea, Bazaar and Sale of Home Cooking on Saturday, November 6, at the Y. W. C. A. from - to 6.

BINGO AT THE ORANGE HALL, Saturday, 8.15. Good Prizes. Come and bring your friends. Admission 25c.

DANCING AT FYE'S PAVILION Saturday, October 30, 1943, Sheldon's Orchestra. Modern and Old Time dancing. Admission: Ladies 35 cents, gents 50 cents. Tune in CHEX 8:30 to 9.

CIGARETTES FOR PETERborough's Soldiers. The Bingo will be held tonight in the Legion Hall at 8:15. The prizes include blankets, sheets, end tables, card tables, magazine racks, table cloths, pillow slips, chickens, eggs and cheese, towels and cash. There will be four prizes of $2.00 each, one prize of $5.00, four of $1.25 and the main prize will be boosted to $22.00 for the top or bottom line in the first ten numbers called. There will be 36 service men's or women's names drawn for 300 cigarettes each. Admission 25 cents, extra cards for 10 cent.

RUMMAGE SALE — OPPOSITE Capitol Theatre, St. James, Y P.U., Saturday, October 30th, 1 o'clock.

Coming Events
(Continued from Preceding Col.)

RUMMAGE SALE UNDER THE auspices of the Peter Robinson Chapter, I.O.D.E., at 352½ Water, 9 a.m., Saturday October 30.

NEW FIRST AID CLASS IS being organized at the Salvation Army, November 1st, 8:00 p.m. All girls interested please register.

BRITISH-ISRAEL LECTURE — "The War's Greatest Event" by Rev. E. J. Springett, Dominion Commissioner, British - Israel World Federation (Canada), in Collegiate Auditorium, Friday, October 29, 8:15 p.m. All welcome. Collection.

HOSPITAL WOMEN'S AUXIliary, General Meeting, at St. John's Parish Hall, Monday, November 1, at three o'clock. Mr. G. W. Ralph will speak on "The Blue Cross Plan for Hospital Care." Membership campaign canvassers, special guests all welcome.

CENTREVILLE ANNIVERSARY Services, Sunday, October 31st, 11 a.m. and 7:30 p.m. Rev. E. W. B. Mackay of Cobourg, guest preacher

HOME-MADE BAKE SALE —ON the Market, Saturday morning, October 30, sponsored by the C.W.L. Ladies of S.S. No. 1, Douro; and S.S. No. 3, Otonabee.

QUEEN MARY HOME AND School Association meeting, on Monday, November 1, at 8 p.m. "Fathers' Night." Speaker, Mr. Roberston Davies, "The Effect of Radio and Movies on the Education of Children."

RESERVE KINETTE BINGO — Monday, November 29, Legion Hall. Proceeds, Milk for Britain Fund Buy your tickets early, 25 cents each.

WORKERS AND UNEMPLOYED Bingo, tonight, Moose Hall, 8.15 —Prizes, $35.00, chickens, Esmond, Kingcot and other good blankets, bed linens, kitchen linens, end tables, bed comforters, fancy cushions, semi-porcelain table ware, hassocks, chrome ware, silver table ware, umbrellas, cook ware and other good prizes. "Tonight, Yes, Tonight," some lucky person will be awarded, choice of silver tea service, 8 - day mantel clock, satin reversible bed comforter, or smartly designed 32 - piece luncheon set. — Please remember — arrangements have been made whereby Thousands of Cigarettes will be despatched next week to men and women serving overseas, BUT there is still time to hand in more names tonight. Admission 25 cents or 3 cards 35 cents.

PERSONALS

MEN 30, 40, 50! WANT NORMAL PEP vim. vigor? Try Ostrex tablets Contain tonics, stimulants, iron, vitamin B1 Calcium phosphorus Introductory size 35c If not delighted with results first package maker refunds low price At all druggists

SLENDOR TABLETS" — HARMLESS and effective Two weeks' supply $1.00 At Buchanan's, Finn's and McLeod's Drug Stores

FOR LOW VITALITY, LACK OF PEP, use Page-Griffiths, BETAMIN (B-Complex) tablets once a day. McDERMID DRUGS.

RAWLEIGH'S PRODUCTS, 360 SIMcoe. Telephone 3055.

FULLER BRUSH PRODUCTS J Wright, 580 Bolivar. Telephone 8502

FULLER BRUSHES ALWAYS ON hand Salesman, F. C. Dawe, Telephone 4789, 451 Water.

SPIRELLA FOUNDATION GARMENTS Dial 3011.

FULLER BRUSH REPRESENTATIVE Telephone 9778

Custom Tailoring

DOES YOUR COAT OR SUIT NEED Altering? Have it done now Tony Pepe, Greene Building Dial 4295

Piano Tuning

WILLIAM POTTER PIANO TUNING (Formerly Heintzman) Dial 9462

PIANO TUNING AND REPAIRING — Fred Walker, Heintzman & Company, Toronto. Sullivan's Music Store (opposite Loblaw's). Telephone 9496.

3a Hairdressers 3a

EXTRA SPECIAL — REGULAR $7.50 Oil Permanents for $5.00. Regular $6.00 for $4.50. Regular $5.00 for $4.00 Miss Reid's, 416 Water Street Dial 4431.

PARIS BEAUTY SALON — SPECIAL Permanents $1.95 includes Shampoo Finger Wave. Testing and Individual Cut Telephone 5311 184 Hunter W (opposite Bell Telephone Co.)

SPECIALS — END PERMANENTS $1.00 up Oil Permanents $2.50 up Downer's Dial 8874

MARY MARINO SUGGESTS FOR FINE, Dry Hard-to-curl Hair, one of her better Oil Waves at $7.50 Other Oil Waves from $3.50 up Dial 8663

HOLLYWOOD OIL PERMANENT WAVES Regular $5.00 for $3.50 Rosanne Beauty Salon, Kresge Building Dial 8837

FOR SALE

4 Miscellaneous 4

LEATHER COAT, PAIR 16" LEATHER Hunting Boots, Pair Whipcord Breeches, 410 Gauge Shotgun, Pair Leather Leggings, Pair Speed Skates. Telephone 4301.

WHITE ENAMEL COOK STOVE, GOOD Cheer, late model, practically new, with high back and shelf. 89 Dufferin Street (extreme west end of street).

SMALL COOK STOVE, WITH WATER Front, good as new. 352 Armstrong Drive.

SMALL COOK STOVE, 4 KITCHEN Chairs. Apply Evenings, 548 Harvey

MAN'S CHINCHILLA OVERCOAT, PERfect condition; 4 Dresses, Wool and Silk (One Lace Evening), size 20½; 2 Children's Outfits, 2 and 3 years. 553 Homewood.

FOR SALE

4 Miscellaneous 4

Artificial Flowers

Rose Buds, Roses, Carnations, Peonies, Poppies, Canterbury Bells, Delphiniums, —various colours and designs, 19c per spray, up.

F. H. JOHNSTON
Corner George and McDonnel
Telephone 4697

TWO-BURNER ELECTRIC PLATE. Telephone 5911.

BOY'S LEATHER COAT, 14 YEARS. 6 Lundy's Lane. Telephone 4178

COMBINATION COOK STOVE, WITH Water Front and Reservoir. Telephone 3097.

BOY'S OVERCOAT, SIZE 14, GOOD condition. 231 Armour Road.

MOFFAT GAS STOVE, 3-BURNER AND Oven 580 Gilmour. Dial 8245.

HAWAIIAN GUITAR. TELEPHONE 4301.

15-PLATE CAR BATTERY. TELEphone 5139.

CHEMICAL CLOSETS, COMPLETE $12.00
1,500 CEMENT ROCKFACE BLOCKS.
The Peterborough Metal Co.

BICYCLE TIRES, $1.50, $1.95 EACH. Banks' Bicycle Store.

LADIES' FUR AND CLOTH COATS, size 36; Lady's Suit, size 38; Child's Coat, size 8; Child's Table and Chairs. 630 George.

GET YOUR WINTER SUPPLY OF Vegetables and Apples without delay Telephone 7814 H. F. Doig.

ANTI-FREEZE, $1.49 GALLON— SEALed containers. Buy the best—Moto-Master Super Anti-Freeze, most economical, most sure, protects against rust, resists boiling. Canadian Tire Corporation Associate Store, I. H. Keefer, Proprietor, Water Street (opposite Market).

ORDER NOW!
For Future Delivery
Rolled Roofing, Hog Troughs, Tanks Metal Roof Points, Steel Culverts Farm Supplies.
PETERBORO METAL CO.
256 Simcoe Street Telephone 8301

BLACK COAT, WITH FUR COLLAR, size 18, like new. 544 Murray.

WALNUT DINING-ROOM TABLE, Living-Room Table, 2 Kitchen Chairs, Boy's Horsehide Coat, Fur collar, Boy's Raincoat, 14 years. Dial 4311.

KITCHEN CABINET, IN NATURAL shade wood. Apply 265 King Street.

Table Lamps 3.95 up
Hampers 6.95
Linoleum Rugs 3.95 up
Plate Glass Mirrors 4.83 up
End Tables 4.95 up
Coffee Tables 6.95 up
Baby Carriages 16.95 up
FELT Mattresses All Sizes 6.95
SPRING FILLED Mattresses All Sizes 29.50
SIX PIECE Breakfast Suites 54.50 up
Chesterfields $99.00 up

Terms in accordance with the Wartime Prices and Trade Board.

F. H. JOHNSTON
Corner George & McDonnel
TELEPHONE 4697
Open Saturday Evening Until 9 p.m.

CHILDREN'S WEAR, UP TO 4 YEARS; Ladies' Suit, Coats and Skirts, sizes 14-16; Ladies' Goloshes, Grey, size 4; Man's Suit 38-40. Telephone 6159. 262 Stewart.

CREAM SEPARATOR OIL, HIGHEST Grade De Laval Oil, in sealed can, with spout, 50c Quart. Also High-grade Bottled Separator Oil at 25c Quart. Lanterns, $1.10. Canadian Tire Corporation Associate Store, Water Street, Peterborough.

A FEW FOX KENNELS LEFT, SUITable for Tool Houses, Dog Kennels or Small Flock of Chickens; also New Fox Wire, different widths. 813 Water.

FOR SALE

4 Miscellaneous 4

LEATHER COAT, SIZE 38; FUR COLlar, $8 81 London.

44.40 WINCHESTER, AND 7 MM. Mauser Carbine, 90 Shells. Nicholson & Pelton, Young's Point

WALNUT BED AND SPRINGS, STEEL Crib and Springs, Electric Fixtures, Child's Slide. 582 Waterford.

COMPLETE SIZE 44 HUNTING OUTFIT ALL FOR $25.00

Leather-top Rubber Boots, Heavy Whipcord Pants, Velour-lined Horsehide Leather Coat, with large Fur Collar, Heavy Grey Flannel Shirt, Heavy Pair Wool Socks, 2 Pair Mitts, Corduroy Hunting Cap, Hunting Knife. Outfit used only once, and is in brand new condition. Telephone 4571.

PLAYER PIANO, A1 CONDITION. 149 Lake.

LARGE COOK STOVE. 143 LONDON.

USED SINGER DROPHEAD, GUARANteed. Singer, Dial 8425.

GIRL'S BROWN FALL AND WINTER Coat, size 14. 4340.

DAY-BED, WITH NEW MATTRESS and Cover, folds into Davenport. Telephone 4391.

METRONOME, WITH BELL. TELEphone 7652.

UPRIGHT PRACTISE PIANO, $49.50. Parks' Studio, 208 Charlotte Street.

MAN'S FALL COAT, SIZE 38; LADY'S All-Wool Camelhair Coat, size 16, good condition. Telephone 9732.

BICYCLE, GOOD CONDITION, $20.00. Telephone 5149.

QUEBEC HEATER, SINGLE STEEL Bed complete. 492 Bolivar.

DOUBLE BED AND NEW SPRINGS, Dresser, reasonable. Apply 591 Payne Avenue, after 6:30.

QUEBEC COOK STOVE, IN GOOD condition. Apply 845 Water.

LADY'S COAT (CAMEL-HAIR), SIZE 38; Gentleman's Winter Overcoat; Fall Coat, size 40; Gentleman's Suit, size 40; Baby's Car Seat, convertible to Bed Dial 9931.

SIMMONS BED AND SPRINGS, Wooden Bed and Springs, Three-quarter Springs, practically new; Dresser, Vanity Dresser, Call Evenings, 271 Prince Street.

ENGLISH PRAM, RADIO (MANTEL), Two Baby Swings, High Back Sink, Low Sink, set of Garage Doors with Track, Quantity of Asbestos Shingles, 3 Iron Feed Boxes, Quantity of Lumber. 6 Ford Avenue.

KITCHEN RANGE, GOOD CHEER, medium or small size, in good condition, for Coal or Wood, reservoir, high warming closet, water front, newly relined, complete with taper and damper pipe, $25.00. After Six, H G E. Choate, 711 Armour Road.

DOUBLE HENHOUSE, 12-FT. x 25-FT. Apply 30 Lundy's Lane, Byersville.

5 Dogs, Cats, Birds, Etc. 5

BEAGLE HOUNDS, $5.00 AND $10.00. 471 Mark.

FEMALE BOSTON DOG, CHEAP 4314.

DOG BLANKETS, CUSHIONS, AND Feeding Bowls — "Everything for Pets." Peterborough Pet Shop, 179½ Charlotte.

RABBITS (GIANTS), FULLY GROWN. Nice Singing Canary, Canary Breeding Cage, 30" square. 140 Hunter. Ask for Bob.

ONE HOUND, 4 YEARS OLD, GUARanteed for Deer; One Hound Pup, 7 months old; parents best of hunters. Gordon Quirk, Warsaw, 2 ring 12.

6 Fuel 6

MIXED STANDING WOOD, CLOSE TO City Call 8034.

WOOD KELLY'S WOOD YARD, 132 Hilliard. Telephone 7116.

7 Livestock and Poultry 7

30 GOOD LEICESTER EWES AND Ram Lambs. Apply W. J. Charlton, No. 4, Peterborough.

ONE BROWN COLT, 3 YEARS OLD, Broke. Bert Manley, Telephone 35 ring 22, Keene.

FIVE-YEAR-OLD PURE-BRED JERsey Cow, due November 2nd. Omemee 38 ring 21.

25 GOOD, CROSS-BRED SUFFOLK Breeding Ewes, reasonable. Edwin Eagleson, No 2, Millbrook.

BROWN MARE, CHEAP. E. LEE, MOnaghan Road (opposite St. James Street).

THREE COWS, 3 HEIFER CALVES, Jerseys. Dial 8095.

10 WHITE LEGHORNS. TELEPHONE 8062.

ONE SOW, DUE OCTOBER 30, DURham Cow, November 10th. Telephone 6077.

THREE REGISTERED HOLSTEIN Bulls, 10 months old; herd accredited and Federally listed. Walter Thorn, Dial 6087.

20 BROWN LEGHORN PULLETS AND Cockerel. Apply 423 Driscoll Terrace.

COW, DUE FIRST WEEK NOVEMBER; 2 Mares. Williamson, Green Hill, Sherbrooke Street W.

8 Real Estate 8

RESIDENCE AND GARDEN OF THE late Archibald S. Jackson, situate at corner of Howden Avenue and Park Street North Monaghan. Apply to Vincent Eastwood, 385 Water Street, Peterborough, or to Messrs. Peck, Kerr & McElderry, 415 Water Street, Peterborough.

HUNTERS' NOTICE — 100 ACRES Bush and Camp. First $125 takes all. Dial 4493.

Central, New 5 Room Bungalow, Real modern. Immediate possession $4,600
S., New 6 Room Semi-Bungalow, modern. Vacant now $4,000
N., 6 Room Frame, two-piece plumbing, well decorated, $500 down .. $2,500
150-Acre Farm, 7 Room Brick House, furnace and electric lights, 40 x 80 hip-roof barn, steel roof, all other necessary Buildings, running creek. To close Estate. Offers.
O'TOOLE BROS
Real Estate and Insurance
184 Charlotte St. Telephone 9447

East City, 6 Rms, Frame $2,300
Sherbrooke, 6 Rms, Frame...... $2,500
Albert, 7 Rms, Brick $2,800
West, 7 Rms, Brick $3,800
East City, 8 Rms, Brick, furnace $4,000
North, 7 Rms, hardwood fls. $4,800
Buy, Rent, Sell, Exchange, through J. A. GIBBS, 141 Hunter St 3843.

$2,300—Five-Room Bungalow, South; $600 down.
$2,800—Double House, central, Rent $36.00 per month.
$2,300—Five-Room Bungalow, East; $1,000 down
$4,500—Six-Room Modern House, west-end.
A E THOMPSON
C L McINTYRE S H MITCHELL
Kresge Building. Telephone 7284.

FOR SALE

8 Real Estate 8

FOR SALE—
$3,500—In Lakefield, Lovely Home, furnace, 3-piece bath, extra lot, immediate possession. Easy terms to reliable purchaser.
$3,000—50 Acres, fine Buildings, nice Farm, near Selwyn, on good road.
$7,500—100 Acres, 2 miles out, fine Buildings, 50 Acres fall wheat in. Immediate possession. Consider Exchange
$1,800—In Fraserville, nice Home, 1½ Acres. Vacant now. See
WALTER NUGENT
187 Charlotte St. Telephone 3040

Brick, Modern, Immediate Possession $3,800
50 Acres, close to City, Good Buildings $4,000
Brick 7 Rooms, modern, garage $3,600
70 Acres, on Highway, Stone House, lights and furnace, barn stone foundation, lights $6,500
M. STOREY
374½ George. Telephone 6573

THREE AND A HALF ACRES OF LAND good Buildings, all conveniences, at Campbellford. Apply to T L. Diamond, Campbellford.

200-ACRE WOOD LOT. APPLY TO Gilbert G. Wright, R. R. 2, Havelock.

9 Business Opportunities 9

LIGHT LUNCH, NEWS-STAND, GOOD locality; good business. Write Box 275, Examiner.

10 Used Cars 10

1938 SPECIAL BUICK SEDAN, PRIvately owned and driven, in good condition. Apply 188 Perry.

1931 FORD COUPE, GOOD MOTOR, doughnut tires, heater. Telephone 555, Evenings.

1939 PLYMOUTH SEDAN, FIVE nearly new tires, radio, heater, defroster. One owner since new, now overseas; real gas mileage, and reflects good care. Trade and terms. 144 London.

1940 DODGE COACH, WITH RADIO and heater; 1938 Dodge Sedan, 1937 Dodge Coach, 1937 Chevrolet Coach, 1936 Ford Coupe, 1933 Chevrolet Sedan, 1933 Ford Sedan, 1931 Chrysler Sedan. B. A. Station, corner Charlotte and Stewart.

1936 PLYMOUTH SEDAN, TIRES LIKE new, expensive heater, good paint job, motor just completely overhauled, 28 miles per gallon. Original owner. Act quick on this. Terms and Trade. 144 London.

1929 DURANT, GOOD TIRES. MUST be Sold Saturday Afternoon before 5 o'clock. 364 Queen Street.

1939 PLYMOUTH SEDAN, FIVE nearly new tires, radio, heater, defroster. One owner since new, now overseas; real gas mileage, and reflects good care. Trade and terms. 144 London.

1934 CHEVROLET COUPE, GOOD CONdition, $225.00. Apply 149 London Street, after Six.

1935 MASTER CHEVROLET SEDAN, excellent tires, motor and finish A1. S Black, Warkworth, Ont Telephone 59 ring 21.

1937 PLYMOUTH, GOOD CONDITION, 6-ply tires. Cash or Trade for cheaper Car. Shell Service Station, 33 Hunter East. Telephone 4276.

1936 PLYMOUTH SEDAN, TIRES LIKE new, expensive heater, good paint job, motor just completely overhauled, 28 miles per gallon. Original owner. Act quick on this. Terms and Trade. 144 London.

1936 WILLYS SEDAN, 35 MILES TO Gallon, good tires, good motor. Telephone 9091.

1937 CHEVROLET COACH. TELEphone 5177.

1935 FORD DELUXE SEDAN, A1 CONdition. 576 George.

1933 CHEVROLET COACH, GOOD rubber, A1 condition. 220 King Street.

1935 DODGE COACH, PERFECT SHAPE A1 tires. 496 Elm. Telephone 9697

1933 DODGE COUPE, A1 CONDITION, for quick Sale, Telephone 542 ring 21, Lakefield.

10a Used Trucks 10a

1936 INTERNATIONAL 3-TON STAKE
Overhauled recently.
Accept Car in Trade
The Peterborough Metal Co.

1939 INTERNATIONAL PANEL TRUCK good condition. Will Exchange for Car. 76 Aylmer, after 6.

TO RENT

11 Miscellaneous 11

FULLY EQUIPPED BEAUTY PARLOR to Rent. Dial 7212.

GARAGE, EAST CITY. DIAL 8727

MASQUERADE COSTUMES, 190 BROCK Street.

FARMER, HERDSMAN, MANAGER, with some help, would like to Rent Equipped Farm on Shares, monthly or yearly; fully experienced and capable of taking full charge. M. Werry, R. R. No. 2, Havelock. Telephone 86 ring 2.

GARAGE FOR RENT. 210 STEWART.

GARAGE TO RENT, ROSS STREET. Telephone 3126.

11x Apartments To Rent 11x

THREE OR FOUR ROOM UNFURnished Apartment. 176 Lock.

APARTMENT. 634 UNION.

11xx Houses To Rent 11xx

MODERN 6-ROOMED HOUSE TO Rent, Campbellford, reasonable; garage; adults preferred. Available November 1. Apply T L Diamond, Campbellford, or Telephone Mr. Hall 36, Lakefield.

SMALL HOUSE ON NO. 7 HIGHWAY, east at Downer's Corners. Joe Redmond, R. R. 8.

12 Rooms 12

ROOMS, LIGHT HOUSEKEEPING. Rooms for Men. 417 Stewart

ROOMS, 351 CHARLOTTE. TELEphone 4885.

ONE OR TWO YOUNG MEN TO SHARE Room; Board optional. 45 McDonnel.

ONE LARGE HOUSEKEEPING ROOM, 143 London.

TWO LARGE DOWNSTAIRS ROOMS, Unheated and Unfurnished 679 Stewart

GIRL WANTED FOR ROOM AND Breakfast. Telephone 3458.

TO RENT, NOVEMBER 1ST, COMBINed Living-Room and Kitchenette, heated, all conveniences. Dial 4700.

TO RENT

12 Rooms 12

FURNISHED HOUSEKEEPING ROOM, 566 Water. Telephone 9615.

TWO UNFURNISHED ROOMS. TELEphone 8319.

FURNISHED, LIGHT HOUSEKEEPING Room, central. Telephone 8610.

ROOMERS OR BOARDERS. 621 WAter.

TWO FURNISHED ROOMS. 483 DONegal

WANTED

13 Rooms Wanted 13

HEATED, PARTLY FURNISHED LIGHT Housekeeping Room or Bed-Sitting-Room, central. Write Box 283, Examiner

BOARD AND LODGING FOR MIDDLE-aged Couple, Large Room, well heated; location near George and Sherbrooke preferred. Write Box 278, Examiner.

ONE LARGE OR TWO SMALL, UNfurnished heated Rooms, close to General Electric. Write Box 274, Examiner.

13a Apartments Wanted 13a

SMALL APARTMENT, HEATED, FURnished or Unfurnished, 2 adults. Write Box 291, Examiner.

15 Miscellaneous 15

TO BUY, AN OIL BURNER FOR QUEbec Stove. Telephone 7576.

DOLL CARRIAGE. TELEPHONE 7092.

CHILD'S TRICYCLE DIAL 4225.

ANNEX HEATER. DIAL 7297.

USED SINGER SEWING MACHINE. Telephone 8425.

SAWING MACHINE, IN GOOD CONdition. Telephone 9454.

CHILD'S TRICYCLE. DIAL 4225

ELECTRIC MANTEL RADIO, WILL Trade on Battery Mantel. Edwin Eagleson, No. 2, Millbrook.

STOVES FURNITURE HUDSON Telephone 65 Lakefield

STOVES AND FURNITURE WANTED Telephone 4215 Nights 6294

HIGHEST PRICES PAID FOR RAGS Paper Iron and Metals J Burfield Dial 8368

POULTRY AND FEATHER TICKS PAY Highest Prices M Gishman Dial 8298

LIVE POULTRY WANTED — MARKET Prices A Lantin Telephone 6297

IRON RAGS FEATHERS PAPER Peterstel Bethune and Hunter Telephone 9403

LIVE POULTRY — PAY HIGHEST Prices Florence 6823 560 Homewood

LIVE POULTRY—MARKET PRICE M Katz 6906 192 Aylmer

ELECTRIC WATER PUMP. TELEphone 9290.

REFINED COUPLE, NO CHILDREN, desire Permanent Living Quarters—House, Flat, Apartment, or Two or more Rooms, Furnished, Unfurnished Call Mrs Verner, 4953, before 10 a.m. or after 5.

18 Help Wanted, Female 18

WOMAN OR GIRL FOR ONE OR TWO Half-Days a Week to assist with Housework. Mrs. C. H Rogers, 11 Fleming Place.

WOMAN FOR HOUSEWORK, TWO Mornings a Week. 455 Water.

GIRL FOR GENERAL HOUSEWORK, good home, 3 adults; Thursday Afternoon and all Evenings Free; references required. Telephone 3864.

19 Help Wanted, Male 19

SHINGLER, LADDER MAN, ACCUStomed to Roof Work. Dial 7921

MEN and BOYS Urgently WANTED FOR ESSENTIAL WAR WORK

In Lumberyard and Planning Mill in Peterborough. Farm Help acceptable without loss of status. Male Applicants must be of age not subject to Military Service.

Apply:
Selective Service Office
Peterborough
O-172

20 Employment Wanted 20

BOY WANTS WORK AFTER SCHOOL and on Saturdays. Telephone 7518.

WOMAN WANTS HOUSEKEEPING OR Practical Nursing; references. Write Box 271, Examiner.

LADY DESIRES POSITION AS Housekeeper, good Cook, also experienced as Practical Nurse, Governess 2 years' High School; splendid references. State wages, Box 272, Examiner

21 Boarders Wanted 21

GIRLS, CLOSE TO GENERAL ELECtric 241 Stewart

TWO MEN BOARDERS TO SHARE Room, South-end. Telephone 9277.

NICE LARGE ROOMS, SINGLE BEDS. 581 ROGERS. Telephone 8796.

KALEDAN MANOR, EXCLUSIVE — Attractive Suites and Rooms for Winter Guests; references required; good home cooked meals. Special Winter Rates. 813 Water Street.

MALE BOARDER, ON DAY WORK, preferably Office Worker. Write Box 284, Examiner.

BOARDERS. DIAL 8727.

RESPECTABLE GIRL TO SHARE Room, private home. 4239.

BOARDERS, NEAR FACTORIES. DIAL 9106

STUDENTS, CENTRAL. 4350.

GENTLEMEN, CENTRAL. 4350.

KALEDAN MANOR EXCLUSIVE, ATtractive Suites and Rooms for Winter Guests; references required. Good home-cooked meals. 813 Water Street.

WHO CAN DO IT

22b Painters & Decorators 22b

EFFICIENT SMART STYLING for HOME DECORATION
Interior and Exterior
"Elastica Quality Goods"
HAROLD COLEMAN
Telephone 9922 336 George Street

COLEMAN BROS — "THE HOME OF Decorating" Established 1906 Telephone 4485 North of Brock Street

YOU'RE NOT TOO LATE YET TO have your Doors and Windows Caulked. S. Currie. Dial 3205.

22f Miscellaneous 22f

CELLARS WHITENED. KITCHEN Walls Washed 634 Union.

BRICK CEMENT WORK, STUCCOING and Chimneys Rebuilt 217½ Charlotte Telephone 9836

WINDOWS WASHED, STORMS PUT up 634 Union.

DUSTLESS FLOOR SANDING FLOORS Laid and Refinished Decorating William Higgins Dial 8887.

25x Dressmaking 25x

DRESSMAKING TAILORING ALTERations Telephone 4936 593 Harvey

LOANS

LOANS
At Reduced Rate
NO ENDORSERS NEEDED

Cash Loan You Get	Choose a monthly payment plan: 4 Payments	6 Payments	10 Payments	12 Payments	15 Payments
$25	$ 6.57	$ 4.46	$ 2.78	$ 2.36	
50	13.13	8.93	5.57	4.73	
75	19.70	13.39	8.35	7.09	
100	26.26	17.85	11.13	9.46	$ 7.78
125	32.83	22.32	13.92	11.82	9.73
150	39.39	26.78	16.70	14.18	11.67
200	52.52	35.71	22.27	18.91	15.57
300	78.79	53.56	33.40	28.37	23.35
500	130.60	88.64	55.10	46.73	38.36

Charges on Household Finance loans over $300 have just been reduced If you need a loan, borrow at our new rate of 2% per month on that part of a balance not exceeding $300 and 1% per month on that part of a balance in excess of $300. No endorsers required.

Household Finance
Corporation of Canada
Established in Canada 1928
Second Floor Lansfield Block
177 Charlotte St. (Opp. Loblaws)
M. E Holt, Manager Phone 5841

New Reduced Rates On Personal Loans

NOW the rate on Campbell Loans is cut to 1% per month on that part of the loan balance which exceeds $300 2% per month continues on balance up to $300.

EXAMPLES

Borrow	6 mthly paymts	12 mthly paymts	15 mthly paymts
$ 50	$ 8.93	$ 4.73	
100	17.85	9.46	$ 7.78
300	53.56	28.37	23.35

A LOAN for every purpose on any reasonable security
QUICK, confidential service.

CAMPBELL
FINANCE CORPORATION LIMITED
Subsidiary of Industrial Acceptance Corporation Ltd.
169 Charlotte Street
(Above A. & P. Store) Phone 3520

Sports Day By Day

(Continued from page 6)

skating, girls) speedball with near-platinum locks. Petsura is not quite so blonde nor so big but he looks just as fast. Love, Taggart and Porter are all of a good size. In addition to those mentioned, there were about ten other aspirants on hand, including three or four youngsters from Toronto, as well as a half-dozen local boys who are making a bid for a berth. At first glance, it looks as if Coach Conacher has plenty of available material from which to build two strong forward lines but it looks like the same old story — not enough defencemen."

Sporting Chili Con Carne: In the annual pre-season hockey game at the Maple Leaf Gardens last night the melange of rookies and old-timers managed to pile up a total of 29 goals. What that proves this column will leave it to somebody else to decide.... At all events it doesn't earn any three-star flags for the defence players or goalies.... Canadiens on paper look as good as any club in the loop.... It will be remembered that that was also true of the club a year ago, but the campaign did not work out according to the predictions.... Pat Egan, defence player, has been discharged from the Canadian Army and is expected to line up with Jack Adams' Detroit Red Wings.... The Balmy Beach protest has been tossed out.... At that there was a lot of justification for the Bammies' complaint.... Tomorrow's battle between Hamilton Wildcats and the Hurricanes look like one of the highlights of the season.

LOST

TAN BILLFOLD, VICINITY CAPITOL Theatre, Saturday. Telephone 8663.

COCKER SPANIEL FEMALE PUP, black body with four white legs, spotted with black, child's pet. 510 Water. 6537.

LOST, A RING, IN VICINITY OF Argyle Street. 553 Patterson.

PROFESSIONAL

44 Lawyers 44

JOHN A BRADSHAW — Barrister and Solicitor 360 Water Telephone 9884.

PECK KERR & McELDERRY — Barristers Solicitors, Money to Loan. Offices 415-417 Water Street Telephone 4681 E A Peck K.C. F D Kerr K.C V J McElderry K.C. Walter H Bowell

JACOB LOW — Barrister etc Mortgage Loans Suite 1-2 435 George Street (over Toronto Savings and Loan Co.) Telephone 7423 Nights 6214

ELLIOTT PHILP & CHANDLER— Barristers etc Money to Loan Offices Kresge Building Telephone 6675 A. L Elliott K.C M.P.P. W R Philp, B.A. R J Chandler B.A

P D SCOLLARD — Barrister, Solicitor Bank of Toronto Building Telephone 9939

Chiropractors

M C GOODWIN CHIROPRACTOR and Drugless Therapist 108 Barrie Building, 312 George Telephone 8795 and 5865

NOTICE

Notice to Creditors

All Persons having any CLAIMS against ARCHIBALD STINSON JACKSON, late of the Township of North Monaghan, in the County of Peterborough, Market Gardener, who died on or about the Thirtieth Day of September, 1943, are hereby notified to send their names and addresses and full particulars of their Claims, duly verified by declaration, to the undersigned Solicitors for the Executor of the Estate of the said Deceased, on or before the Twenty-fifth Day of November, 1943, after which last named date the said Executor will proceed to distribute the Assets of the Estate among the parties entitled thereto, having regard only to the Claims of which he shall then have had notice.

DATED at Peterborough, this Twenty-ninth Day of October, 1943.
PECK, KERR & McELDERRY,
415 Water Street,
Peterborough, Ontario,
Solicitors for the Executor,
VINCENT M EASTWOOD.

Notice to Creditors
AND OTHERS.

IN THE ESTATE OF ADELAIDE HOPWOOD.

All Persons having CLAIMS against the Estate of ADELAIDE HOPWOOD, late of the City of Peterborough, Deceased, who died on or about the 4th Day of June, 1943, are hereby notified to send in to the undersigned Executor on or before the 1st Day of December, 1943, full particulars of their Claims. Immediately after the said 1st Day of December, 1943, the Assets of the Deceased will be distributed amongst the parties entitled thereto, having regard only to Claims of which the Executor shall then have notice.

DATED at Peterborough, this 21st Day of October, 1943.
WILFRID F. HUYCKE, K.C.,
395 Water Street, Peterborough, Ontario
The Executor herein

AUCTION SALES

HOUSEHOLD FURNITURE, CONTENTS 8-Roomed Beautiful Country Home, Mrs. Fred W. Magee, Lot 18, Concession 2, Emily, about 3 miles southwest Fowler's Corners, Tuesday November 9, 1 p.m., including Dining Suite, Whatnot, Dishes, Bedding, Rugs, Curtains, Goose Feather Ticks. A Sale worth your attention. —J. H. Miles, Auctioneer.

FARM STOCK AND IMPLEMENTS — Mr. Joseph McFarland, Lot 5, Concession 5, Township Ennismore, one mile west of Cross, Thursday, November 4, at 1 p.m.: Horses, Cattle, 150 Hens and Pullets, Implements, ½-Ton Truck, etc.—J. H Miles, Auctioneer.

FARM STOCK, IMPLEMENTS, HAY, and Wood, Mr. Howard Little, Lot 25, Concession 4, Township Dummer, 6 miles north-east Warsaw, Thursday, October 28, 12:30 sharp: Horses, 50 Head Milk Cows, Stockers and Calves, Durham and Hereford, 25 Hogs, 150 Hens, Full Line Implements, 200 Bushels Oats, Wood and Corn.—J. H. Miles, Auctioneer.

ROOM AND BOARD —By Gene Ahern

SCOTT'S SCRAP BOOK —By J. R. Scott

COPYRIGHT, 1943, KING FEATURES SYNDICATE, Inc. WORLD RIGHTS RESERVED

Home Service

If You're an Artist at Cooking, Do Something Now!

EARN MONEY AT HOME

Are you a good cook? Do your friends and neighbors rave about your cakes? If you really excel at it, if you do have a way with foods, you might be able to make money for yourself selling your art.

Making money at home is lots of fun, especially when you see the dollars you actually earned by yourself come into your pocketbook.

If you're handy with a sewing or knitting needle or crocheting try to sell your products.

Our 32-page booklet tells how many women have turned ideas into dollars and might help you along the same lines. Their experiences in the field of needlework, food, clerical work, merchandising and personal service may guide you to success.

For your copy of 21 WAYS TO EARN MONEY AT HOME send 15 cents in coins or stamps to the Peterborough Examiner Home Service. Be sure to write plainly your name, adddress, and the name of booklet.

WARSAW

L.O.B.A. Sponsors First Euchre Party

WARSAW, Oct. 29 — (ENS). — The first euchre of the season was held in the Orange Hall on Tuesdoy evening, sponsored by the L.O.B.A. Nine tables of euchre were played, with the ladies' first prize going to Mrs. Arthur Payne. The men's first was won by Jordan Crowe. Mrs. Bruce Kidd won the door prize, Miss Eva Bolton the spot prize.

Music for the dance which followed was supplied by Mark Freeburn and Eva Bolton. Members of the Order supplied delightful refreshments. The proceeds amounted to $10.50, a portion of which will be given to the local War Fund.

Personals.

Pte. Lois Clysdale, R.C.A.F. (W.D.), Trenton, is spending a week's furlough with her parents, Mr. and Mrs. Stewart Clysdale.

Pte. Stanley Payne, who has spent two years overseas, has arrived back in Canada, and is spending leave with his parents, Mr. and Mrs. Luther Payne.

Mrs. Mary Thompson, Peterborough, is a guest with Mr. and Mrs. John Morgan.

Pte. Earl Digweed, Kingston, and Mrs. Digweed, Peterborough, spent a furlough with Mrs. H. G. Digweed.

Mrs. Ivan Watts and Myrna have returned after spending the summer with Sgmn. Watts.

BUY VICTORY BONDS

Five Win Prizes

LAKEFIELD, Oct. 29—(ENS)—Eight tables of cards were played at a party held under the auspices of St. Paul's Altar Society. The following were the prize winners:

Ladies' first, Miss Laura Garvey; Ladies' second, Mrs. Hillard Crowe; Men's first, Mr. Bruce Preston; men's second, Mr. M. Abrams; Door prize, Betty Hill.

BUY VICTORY BONDS

COMMON-LAW COLONY

A colony of 100 men and women who don't believe in legal marriage or don't go to church live near Stroud, Gloucestershire. The colony was formed 40 years ago by members of a Brotherhood Church at Croydon, Surrey.

BARCLAY ON BRIDGE

WRITTEN FOR THE EXAMINER

By SHEPARD BARCLAY

"The Authority on Authorities"

ONE COURSE TO PURSUE

WHEN YOU cannot afford the loss of a trick in trumps, and the defenders hold both the king and the jack, your only chance is to find one of them insufficiently guarded, so that you can drop it. If anything about the bidding, the opening lead or the play to the first few tricks makes it appear likely that a particular one of the opponents holds the king, then you must either try to drop that with the ace or else strive to send the queen through in the hope that it will drop the jack.

North: ♠ A 8 7 3 2 ♥ 6 ♦ A K 10 4 ♣ A Q 10

West: ♠ K 6 5 ♥ A K 10 7 5 ♦ 9 2 ♣ 8 4 3

East: ♠ J ♥ Q J 8 3 2 ♦ 8 5 ♣ J 9 7 5 2

South: ♠ Q 10 9 4 ♥ 9 4 ♦ Q J 7 6 3 ♣ K 6

(Dealer: West. Neither side vulnerable.)

West	North	East	South
1 ♥	Dbl	2 ♥	2 ♠
Pass	6 ♠		

West made the natural lead of the heart K, then switched to the club 4, to make it a bit difficult for the declarer to get a reading. South had only one problem, however, and the lead did not influence it in the least. His job was purely and simply the avoidance of a loser in the trump suit.

Deciding that West, because of his opening bid, was almost certain to have the spade K, as the only respectable sized honor out excepting the heart tops, he led the Q. If West had played low, South would have let the Q run in the hope of catching a singleton J. West covered, however, and the A then killed off both of the defenders' honors at one fell swoop.

"If that king had been singleton," said a kibitzer, "your method would have failed, as using up both the queen and ace on one trick would have established the jack."

"That's right," answered the declarer, "but do you think West would have opened the bidding if his only side honor had been a singleton king?"

• • •

Tomorrow's Problem

North: ♠ A K 10 8 7 5 ♥ Q 9 5 4 ♦ None ♣ A Q J

West: ♠ J 9 4 ♥ 6 3 2 ♦ K 3 ♣ 10 9 7 5

East: ♠ 3 ♥ 8 ♦ Q J 10 8 7 6 5 4 2 ♣ 6 4

South: ♠ Q 6 2 ♥ A K J 10 7 ♦ A 9 ♣ K 8 3

(Dealer: South. North-South vulnerable.)

After South bids 1-Heart and North 2-Spades, what would be your plan in the East for bidding on your freakish holding?

Distributed by King Features Syndicate, Inc.

DAILY CROSSWORD

ACROSS

1. Grooved wheels
8. Token
12. Armadillo
13. 1st King of Israel
14. Small coin (Jew. Antiq.)
16. Mixes
17. Place
18. Past
20. Sheltered side
21. Combination of small cords
23. Take away
26. Desire
30. Conscious
31. Wooden shelter
32. Bare
33. Constraint
34. To dwarf
36. Viper
39. Color
40. Greek letter
43. Abounding in leaves
45. Lettuce
47. External coating of seed
48. Silk waste
49. The raising of silkworms
53. Began

DOWN

1. Fashionable
2. Queen of heaven
3. Type measure
4. Jewish month
5. Victoria Regina (abbr.)
6. Compass point
7. Mollusk
8. Tatters
9. Fencing sword
10. To heal
11. Otherwise
15 Divide in two
16. Female pig
19. Turn to the right
21. Centers of apples
22. Brief
23. Male sheep
24. Female sheep
25. Disfigure
27. To be in debt
28. Foot-like organ
29. Bitter vetch
31. Leagues (Ger.)
33. Owing
35. Attempt
36. Expression of sorrow
37. Withered
38. Couples
40. Mass of haze
41. Threadlike outgrowth
42. Not working
44. Dart along
46. Poker stake
50. Calcium (sym.)
51. Biblical city
52. Army officer (abbr.)

PACT ACRE
ALOE GOAL
IRENE ARSIS
CORF SPOT
ALTAR PASTY
BEFOG
ASP LA EASY
MOUSY ASSAI
ANTE AX KIP
CABLE
START EAGER
EASE SURE
SPITS ATLAS
IDEA LEES
REST ERSE

10-29

Yesterday's Answer

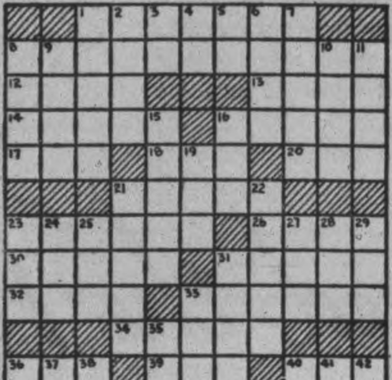

10-29

CRYPTOQUOTE—A cryptogram quotation

JZP XSKBA JZYJ AYV QPPTPKJ NPYAZ, YVQ ASNP YFF BFF. BK AWNQBYF KTPPAZ—PXPNKWV.

Yesterday's Cryptoquote: SILENCE AND MODESTY ARE VERY VALUABLE QUALITIES IN CONVERSATION—MONTAIGNE.

Distributed by King Features Syndicate, Inc.

TERRY AND THE PIRATES —By Milton Caniff

LI'L ABNER —By Al Capp

HENRY —By Carl Anderson

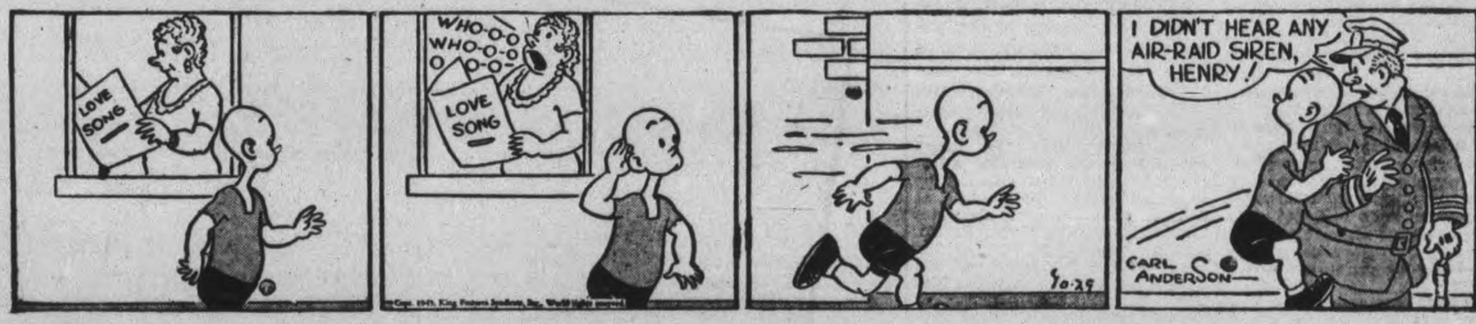

DONALD DUCK —By Walt Disney

BLONDIE —By Chic Young

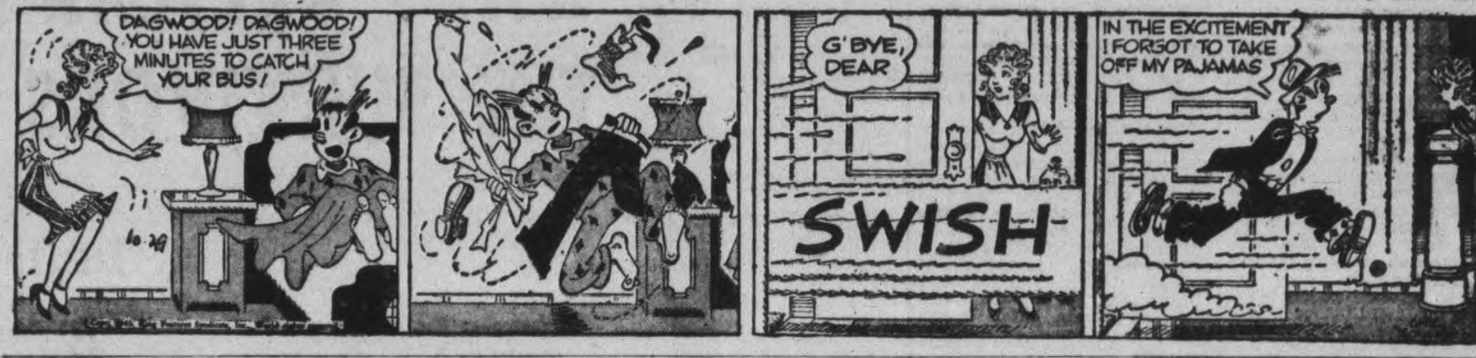

MUGGS AND SKEETER —By Wally Bishop

BRICK BRADFORD —By William Ritt and Clarence Gray

TILLIE THE TOILER — By Russ Westover

HAVELOCK

Red Cross Group Ships Carton For Service Men

HAVELOCK, Oct. 29 (ENS). — The shipping committee of the Red Cross sent a large carton of knitted comforts, comprising 20 pair of 26 inches long seamen's stockings, 15 pair of 18 inches seamen's socks and 10 grey helmets.

The cutting committee finished the cutting-out of the coats in the sewing quota which were given out. One quilt was completed and another quilt bound and labelled.

The vice-president, Mrs. A. Anderson, presided over the business. A donation of $6.30 was received as a part of the proceeds of a sale of refreshments at Fred Brown's auction sale at Round Lake. Special instructions were received from headquarters regarding the labelling of gods for capture parcels and on the making of leather jackets for sailors.

Make Special Trip

Two bills, covering some recently printed matter at the Standard office and the transportation of volunteers to the Blood Donors Clinic in Peterborough were ordered paid. It has been planned that the next bus load to attend the clinic in Peterborough will go on Friday evening, November 5, but anyone who has not yet signed a card is asked to communicate with any of the canvassers.

Mr. T. P. Lancaster requested some assistance from the social committee to help serve refreshments to the R.C.A.M.C. band from Camp Borden at the Victory Loan rally in the town hall this week.

He also read a letter from the Toronto office regarding inquiries that had been made by the parents of Pte. Delbert Barker, who was reported wounded some months ago, and so far no communications have been received from him, but every endeavor is being made to get news through the Red Cross department.

—BUY VICTORY BONDS—

HAVELOCK

Churches Hold 3 Masquerades

HAVELOCK, Oct. 29 — (ENS). All of the young people of the St. John's Anglican, Knox Presbyterian and the United churches held Hallowe'en masquerade parties this week.

On Tuesday night the A.Y.P.A. entertained about 25 members and visitors, every one coming in costume, and the rooms attractively decorated with lighted pumpkins. A spice guessing contest, by taste or smell, was won by Miss J. McDermott. An apple biting contest, in which every one participated, but no one was successful. Mrs. R. E. Lemon acted as judge of costumes, awarding first prize to Miss Gladys Grayling as Miss Canada, and Margarget Hubble, dressed as a clown, for the funniest costume. Oaklie Peters, dressed as a witch, spent a busy half-hour telling fortunes, after which refreshments were served.

Special Program.

Miss Frances Thompson was hostess to the girls' class of Knox Presbyterian church at a party, with all the girls arriving in costume. A suitable Hallowe'en program was enjoyed, after which dainty refreshments were served by the hostess and her mother.

Over three dozen young people attended the United Church League, attired in a variety of costumes. At the close of the costume parade, Miss J. McDermott and Miss G. McCorvie, as judges, awarded the prize to a negro couple, impersonated by Misses Stella Wilkinson and Helen Price. The program consisted of games and contests in keeping with Hallowe'en, culminating with refreshments and candies.

—BUY VICTORY BONDS—

LOSSES LIGHT

Of all the shipping that entered the Mediterranean between November 8, 1942 and May 8, 1943, losses were less than 2¼ per cent.

Testifies

Pictured in his laboratory is Dr. Leonard C. Huggins, assistant medical officer at the Bahamas General Hospital, who testified at the Oakes hearing. Dr. Huggins, a Chinese, made a chemical analysis of the contents in Sir Harry Oakes' stomach after he was found slain.

Serving At Sea

Oliver Hawley, R.C.N.V.R. (Jim) as his friends call him, celebrated his 18th birthday on Tuesday at sea with the Royal Canadian Navy. Jim is the son of Mr. and Mrs. William Hawley, 125 Hilliard Street.

BETHANY

Health Problem Bad In India

BETHANY, Oct. 29 — (ENS). — The October meeting of the Women's Evening Auxiliary met at the parsonage, the home of Mrs. A. W. Harding, Tuesday, with eight members and three visitors present.

Mrs. Harding gave the theme for October "The Bible For All of Life," followed by an interesting report of Summer School held at Whitby, given by the delegates Dorothy Lowes and Vivian Rowan. Dorothy opened her part of the report with a description of the college and grounds and the history behind the institution. Vivian reported the activities during the remainder of the week, dealing with the social side of summer school, as well as the serious.

Watch Towers were Mrs. Jackson, Trinidad; Mrs. Rowan, China, Mrs. Harding, Africa; and Oriental, Mrs. Waddell.

The 19th Psalm was read in unison after which Mrs. Harding, Mrs. Jackson, Mrs. Porteous, as leaders read several verses from the Bible responses were sung after each verse of hymn, "O Word of God Incarnate."

A period of dedication to the study of God's Word in silent prayer, followed by prayer by Mrs. Harding. Mrs. Rowan took the study book period and gave an interesting talk on the second chapter, "Christ Gives the Blessing of Health." The study book disclosed that there are so few hospital beds in India, the masses of the people are treated at clinics and travelling clinics are formed also when there is the leprosy problem to deal with. Fifteen thousand lepers are treated yearly in India.

The treating of baby cases, is one of the most important features and also the prevention of sickness is being stressed. Dr. Bob McClure of China has found a satisfactory method of getting along with the native doctors by employing them in certain phases of his work, this requires tact and fortitude. Their wives are being taught cleanliness and the proper care of patients, Mrs. Rowan said.

Personals

Mr. F. W. Reynolds and Mrs. J. C. Cumiskey are business visitors to Toronto today.

Miss Helen Rowland of Peterborough is spending a few days of the week at her parental home on Front street, west.

Miss Ruth Rowland of Toronto, spent Monday at her home in Bethany.

A wedding of local interest was solemnized in the United Church today when Miss Ruth Rowland of Toronto, the eldest daughter of Mr. and Mrs. Walter Rowland, life long residents of Manvers, and residents of the village for many years was married.

—BUY VICTORY BONDS—

Second OC Of H.P.E. Missing In Action

OWEN SOUND, Oct. 29.—(CP). — Acting Lt.-Col. A. A. (Bert) Kennedy of the Hastings and Prince Edward Regiment is missing in action in Italy, his wife was advised Thursday.

Formerly second in command of the regiment, Col. Kennedy was named officer commanding and Acting Lieutenant-Colonel following the death in action in Sicily of Lt.-Col. Bruce Sutcliffe, former officer commanding. Col. Kennedy was wounded in Sicily but recovered in time to take part in the invasion of Italy.

SLEEP AND AWAKE REFRESHED

If you don't sleep well—if nights are interrupted by restlessness—look to your kidneys. If your kidneys are out of order and failing to cleanse the blood of poisons and waste matter—your rest is likely suffering, too. At the first sign of kidney trouble turn confidently to Dodd's Kidney Pills—for over half a century the favorite kidney remedy. Easy to take. 114

Dodd's Kidney Pills

Mustang Fliers Print Own Paper

By ALLAN NICKLESON
Canadian Press Staff Writer

WITH THE TACTICAL AIR FORCE, England, Oct. 29 — (CP). —The Publishing House of the Mustang Muse is a tent hard by parked Mustangs of a mobile air station and conditions aren't up to the best Fleet Street standards. But the four-sheet publication rolls off the duplicating machine every two weeks, it costs a penny and is looked forward to as eagerly as mail from home.

The paper is a gossipy, typewritten bit of cheerfulness that features quips and contests, essays and poetry. Brainchild of a Toronto Sergeant, it covers the activities of two Royal Canadian Air Force fighter-reconnaissance squadrons of the tactical air force and it's one of the few squadron newspapers in existence.

Conceived by Herb. Slichter, educational sergeant for the air-field, the third issue of the paper is just off the "press." Herb, who maintains correspondents in each section of the squadrons, finds himself hard-pressed to cram all the reportorial efforts into print. There's a French section for French-speaking personnel.

Right now the paper, like even the greatest publication, is undergoing distribution pains. It seems that news spreads faster than the courier who carries the paper and that after distributing the sheet in one section, the courier finds its juiciest contents have preceded him to the next section.

Despite its youth, the paper progresses. It even put out a one-sheet "extra" when the airfield team won the district softball title. The banner-line read "We did it."

—BUY VICTORY BONDS—

WANTS NO COLOR BAR

Tom Driberg, Independent M.P. for Maldon, asked the Ministry of Food to consider withdrawing the catering license of any establishment which imposes a color bar.

CAVAN

Women's Institute Has Hallowe'en Party

CAVAN, Oct. 29 — (ENS). — Mrs. Wilf. Reynolds, Concession 7, entertained the Cavan Women's Institute at her home, for their October meeting, sixteen members and fourteen visitors were present.

Mrs. Will Howden presided, the answer to the roll call was a joke, to which every one responded. The motto of the meeting was "Laugh and The World Laughs With You."

It was decided not to send a delegate to the annual convention at the Royal York Hotel, Toronto. Mrs. R. S. Staples gave a paper on Agriculture and Mrs. Alex. Millar gave a few minutes talk on the motto. A riddle and a pumpkin seed contest, also a lucky chair were played and the prizes were potatoes, turnips and a pumpkin.

Each member, was asked to come with one article of her clothing on backward, and to join in the Hallowe'en parade.

The luncheon was served cafeteria style, on the dining room table which was covered with a white linen cloth, and centred with a pumpkin filled with marigolds and green vine.

—BUY VICTOR BONDS—

Marmora News

Mr. and Mrs. K. Johansen and family have moved into rooms at the residence of Mrs. Johansen's parents, Mr. and Mrs. Fred Lee.

The Forty Hours Devotions closed at the Sacred Heart Church on Tuesday evening with the Rosary and Benediction, the procession of the Blessed Sacrament, and the Litany of the Saints. A very inspiring sermon was delivered by Rev. Father H. J. Farrell on "The Love of God."

Rev Father W. L. Terrion of Howe Island attended the Forty Hours Devotions on Tuesday.

Nurse Murdered By Crazy Person

POUGHKEEPSIE, N.Y., Oct. 29 (AP)—A Duchess County medical officer said today a Vassar Brothers Hospital Army cadet nurse was slain by "some crazy person" and warned officials that they "had better get him before they find some more bodies."

Deputy Medical Officer Howard P. Carpenter referred to the murder yesterday of a 19-year-old girl identified by District Attorney John R. Schwartz as Lucille Elizabeth Lawrence of Lisbon, N.Y. Schwartz said she was killed by "complete pulverizing of the skull." Two rocks which he said may have been murder weapons, were found nearby.

The victim, whose partly-clad body was found in a field about 150 yards from the hospital, was last seen about midnight Tuesday by a girl companion with whom she had left a party in Poughkeepsie. Miss Helen G. Owen said she had left Miss Lawrence about 12 blocks from the hospital.

Schwartz said no motive has been established for the slaying and added a microscopic test will determine whether she had been raped.

—BUY VICTORY BONDS—

LONG TREK

The British Eighth Army drove the German Afrika Korps 1,800 miles across North Africa.

DAVIS-THOMPSON COMPANY
Established 1858
Insurance and General Agency
All Branches of Insurance Represented
433 GEORGE ST. PHONE 4724

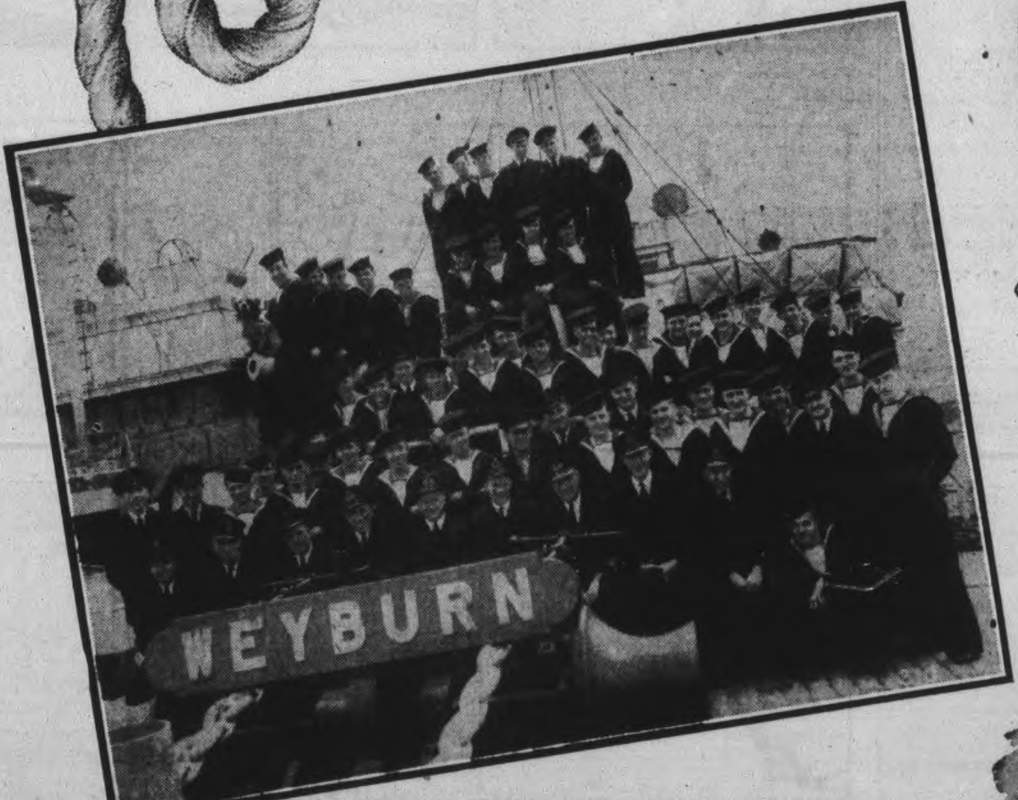

WHAT BECAME OF THE SURVIVORS OF H.M.C.S. WEYBURN?

LIEUT. PAT MILSOM,* M.B.E., R.C.N.V.R., REPLIES:

*Lieutenant Pat Milsom, M.B.E., R.C.N.V.R., is known to thousands of Canadians as one of the heroic survivors of the sinking of H.M.C.S. Weyburn, a Canadian-manned, Canadian-built Corvette. H.M.C.S. Weyburn had endured thirty-three days of enemy offensive action from sea and air in the Mediterranean when torpedoed, and was en route home after serving in the African invasion. Staying at his post until there was no alternative but to swim for it, Lieut. Milsom, one-time Toronto newspaper reporter, set an example of coolness and aided many of the crew to escape. He was the last to leave the ship.

"BY the time 'survivor's leave' was up, H.M.C.S. Weyburn's crew—men and officers alike, were eager and anxious to return to sea. Some of us were lucky enough to get ships and get back into the fight right away. Those of us who weren't so lucky would give our eye teeth to be with them. When the ships your Victory Bonds will help to buy are completed, we'll be joining them.

"There's not a man living of Weyburn's complement who is forgetting the shipmates who were lost at sea, and every Seaman, Stoker, Petty Officer and Officer who is fit for sea—yes and those whose injuries will keep them ashore—everyone of them is truly sincere in his desire to get a ship and get back afloat.

"Our job is still out there. The convoys must still get through if we are to have more successes like Sicily. That's the reason we Weyburn survivors want to get off the beach and go back to the job we enlisted to do—and we'll stay at it until the last U-boat is sunk and unconditional surrender is won."

Just as the men of H.M.C.S. Weyburn want to serve on another ship—just as they feel the importance and responsibility of their work in fighting the enemy—so should we feel our responsibility in pushing every Victory Loan over the top till unconditional surrender is won.

Get the "Weyburn" spirit. Dig down deep and invest every dollar you can in Fifth Victory Bonds—both with cash and from income over the next six months.

"POSH"
Famous Mascot of H.M.C.S. Weyburn, now at home in Victoria, B.C.

Speed the Victory

BUY VICTORY BONDS

NATIONAL WAR FINANCE COMMITTEE

TELEPHONES:
Examiner 4641
CHEX 4641
Nights after 6 p.m., Sundays, Holidays
Examiner 4641
CHEX 4643

Evening Examiner
Peterborough

FINAL
CITY EDITION

VOL. LXXXVIII, No. 101 | WEATHER Fair and cool. | PETERBOROUGH, SATURDAY, OCTOBER 30, 1943 | ★★ | PRICE FOUR CENTS

ALLIES CAPTURE 15 TOWNS IN ITALY

3 Russian Armies Converge On Nikopol, Key Stronghold

LONDON, Oct. 30—(CP).—Three Russian armies converged on the key stronghold of Nikopol on the lower Dnieper River today in a multiple drive to complete the entrapment of German forces in the Dnieper bend. Two other Red Army forces at the same time were surging west and south of Melitopol to seal off German positions in the Crimean peninsula. One smashed through 80 towns to take Bolshioi Utlyug, 45 miles from the northeastern corner of the Crimea, while the second captured Torgayevka, less than 50 miles from Perekop, which bottlenecks the escape corridor at the northwestern edge of the peninsula.

Gains of 15 miles were reported in this sector by the Russian communique.

Veteran Leaders.

Two prongs of the triple threat to Nikopol were led by Gen. Feodor Tolbukhin and Gen. Rodion Y. Malinvsky. The former cracked a wide German "defence-in-depth" line in the Balki Malaya-Byelozerka salient, the Moscow bulletin said, and battled its way through the steppe towns of Malaya-Balgoveschenka and Bolshoi-Byelozerka, west and southwest of Nikopol, chief manganese-producing centre in south Russia.

Mailinvsky, operating inside the Dnieper bend 30 miles southwest of Dnepropetrovsk, smashed ahead six miles to invest Alexandrovka, 42 miles north of Nikopol.

The third threat to Nikopol was revealed by the Berlin radio, which said strong Russian forces were plunging across the Dnieper River just below Zaporozhe, with the evident intention of joining Tolbukhin's corps, or driving down the west bank of the river to strike Nikopol from the east. The Moscow bulletin did not mention this new thrust.

Krivoi Rog, Ukrainian iron centre 50 miles northwest of Nikopol, was still holding out against fierce Red Army assaults, with the reinforced German garrison reportedly staging heavy tank and infantry counter-attacks.

Action on the White Russian front in the vicinity of Vitebsk had tapered off to "engagements of local importance," Moscow said, with Red Army units digging in 25 miles northwest of that enemy stronghold.

Toronto Plans Super Post-War Airport Runways 10,000 Feet Will Dwarf Malton

OTTAWA, Oct. 29—(CP)—Mayor Fred Conboy of Toronto said last night that a third airport dwarfing the existing island Malton, Ont., terminals and providing runways at least 10,000 feet long, is almost certain to be provided by the Dominion government for Toronto after the war. Malton is about 10 miles north of Toronto.

He said Toronto would welcome the establishment of the new "super airport" close to the city and with facilities for handling trans-Canada and international transportation.

Dr. Conboy had separate discussions yesterday with Transport Minister Michaud and Munitions Minister Howe and said later that he felt "sure" that Toronto's post-war importance as an air transportation centre would result in the provision of the "super airport."

Mr. Michaud had referred to the important place Toronto would hold in aviation after the war, the mayor said, and had said that to accommodate the aircraft which would be used it would be necessary to provide at least 10,000-foot runways.

9,000 Western Coal Miners Threaten Protest Strike

CALGARY, Oct. 30 (CP)—The executive board of District 18, United Mine Workers of America has ordered a strike of approximately 9,000 British Columbia and Alberta miners at midnight tomorrow.

Robert Livett of Calgary, district president, issued the strike order late last night, a few hours after a Royal Commission to inquire into coal mine wage rates began hearings here. The commission inquiry was ordered by a Federal Government order-in-council after a ballot of the miners favored strike action if wage demands were not met.

Livett announced the strike was being called as a protest against the whole "dilly-dallying" policy of the National War Labor Board.

Among grievances, he said, was that "the labor representative of the board had been fired" and a new member appointed without any reference to the recommendations of the Trades and Labor Congress of Canada or the Canadian Congress of Labor.

Cohen Removed

(J. L. Cohen, K.C., of Toronto, who sat for some months as a member of the National War Labor Board and took part in the board's public inquiry last spring was removed from the board by the cabinet and replaced by John A. Bell of Toronto.)

The miners voted Sept. 21 in favor of a strike, demanding two weeks' holidays with pay every year and an increase of $2 daily plus time and a half and rate and a half for the sixth day of work.

Mr. Justice G. B. O'Connor of Edmonton, chairman of the Commission said "it is extremely doubtful that the Commission will continue its sittings, if a strike occurs."

At the opening of the inquiry District 18 announced it had protested to Labor Minister Mitchell against the limited power of the Commission. The Commission was to report its findings to the National War Labor Board instead of making its own decisions.

Levitt said the miners had renewed their determination not to go to the War Labor Board in connection with their demands.

—BUY VICTORY BONDS—

Big Naval Guns Silence Japs

By REMBERT JAMES
Associated Press War Correspondent

ABOARD U.S. TROOPSHIP, Northern Solomons, Oct. 27 (delayed)—(AP)—After hours of steaming northward in darkness, this motley but powerful convoy of troop and supply carrying craft and destroyers reached the Treasury Islands at dawn today.

Allied troops streak ashore in landing boats under the cover of the heaviest bombardment from U.S. warships since the invasion of Guadalcanal, Aug. 7, 1942.

Japanese machine-gun nests along the beach and mortar batteries were silenced by thundering salvos from three destroyers and gunboats.

The Japanese garrison, estimated to number between 200 and 300, retreated into the jungle and were largely destroyed during heavy fighting of the next 14 hours.

Treasury is 30 statute miles from heavily garrisoned Bougainville, anchor of Japan's South Pacific holdings, and only 15 miles from the intervening Japanese-occupied Shortland islands.

(A communique Thursday announced the landing of Allied forces on the Treasury group after "minor" opposition.)

—BUY VICTORY BONDS—

Parcels Lost

LONDON, Oct. 30 — (CP). — A Berlin broadcast said to-day that the Portuguese steamer Padua, which left Lisbon ten days ago with 11.00 bags of Red Cross parcels for prisoners of war had struck a mine off Marseilles and must be considered lost.

Keep Up Morale

TORONTO, Oct. 30—(CP). —The Victory Introduction Club — something new in date-bureaux — began here last month by a group of the girls now boasts a membership of 200 enthusiastic hostesses. The club organizes chaperoned dances, sight-seeing tours and quiet evenings at home for members of the armed services.

Vegetable Prices Given Ceiling

OTTAWA, Oct. 30—(CP).—Ceiling prices at which cabbage, beets, carrots, parsnips, turnips and rutabagas may be sold by growers, shippers, wholesale distributors and retailers in any part of Canada were fixed in an order issued today by the Prices Board's foods administration and effective Monday.

"The complications confronting the board in drafting an order fixing maximum prices on such products are obvious," Chairman Donald Gordon of the Prices Board said. "The present order is the result of a considerable period of close study and consultation with growers and distributors.

"The board recognized that after the order has had a period of trial it may be necessary to adjust certain phases of it, and is prepared to take any remedial action which experience proved desirable."

Keep On Pounding Jap Bases In Burma

NEW DELHI, Oct. 30 (CP). — Myingyan, important Irrawaddy River port and railway centre, and Akyab, west coast supply port for the Japanese, were heavily bombed last night in R.A.F. Wellington attacks on occupied Burma, it was announced today.

In other attacks during the Allied round-the-clock batterings of Japanese supplies and communications, R.A.F. Vengeances dive-bombed an enemy-held village yesterday in the Chin Hills area.

Coal Strike Serious; Worries FDR

Believe Action By White House Likely Monday

By JOSEPH A. LOFTUS
Associated Press Staff Writer

WASHINGTON, Oct. 30 (AP).—The United Mine Workers' leadership must act by Monday to end the spreading coal strikes in the United States or face Presidential action again.

That was Mr. Roosevelt's ultimatum last night as the number of idle soft coal miners in the United States exceeded 80,000 and continued to grow. He said he would await the miners' policy committee meeting on Monday, confident that the War Labor Board's proposals would be accepted, but he added:

"If I am mistaken and the miners do not accept the Board's proposals, I shall take decisive action to see that coal is mined." This sounded like government seizure of the mines, once more.

The president expressed this determination in a letter to W.L.B. chairman William H. Davis, replying to the letter notifying him of the strikes.

Wage Question

The Illinois "model" contract was the crux of the wage argument between the miners and the operators. It provides for wage boosts of $1.50 a day more. The W.L.B. said it could approve $1.12½. The Northern Applachian operators protested that 88 cents a day more was all they were willing to offer.

U.M.W. president John L. Lewis said the proposal was not acceptable. Nevertheless defiance of the government is not necessarily the only alternative. Lewis may choose to work under present wages and conditions pending decisions in the court suits he has filed.

Short Of Gas

BIRMINGHAM, Ala., Oct. 30 — (AP). — President Roosevelt was advised today that only an immediate cessation of the mass work stoppage among Alabama coal miners, now in its 18th day, will assure this district of a continuing supply of by-product gas.

Charles B. Gamble, president of the Birmingham Gas Company, wired the President his company would be forced to reduce its pipings of gas within the next 48 hours unless the "coal situation is quickly remedied."

Gamble's company, dependent for gas supplies upon coking ovens, furnishes cooking gas for 55,000 homes here. Its gas also is used to heat either wholly or partially, approximately 24,200 residences.

No Fooling

LONDON, Ont., Oct. 30—(CP).—The girl left behind him doesn't need to worry about her soldier in Sicily, according to Pte. J. L. Almonde of Toronto, who writes that "the only time you go out with a gal here is when you are going to marry her—or else!"

Canadians Figure In War Drama

Canadian troops, who spearheaded the Eighth Army's advance on Potenza in Italy, were the final figures in a war drama involving T.-Sgt. Jason Barthel of Darien, Conn.; radio operator in the U.S. North African Air Force, and Roxy Marcheso, formerly of Denver, Colo., who went to Italy for a visit before the war and was unable to return to the United States. Sgt. Barthel was shot down near Potenza weeks before the Canadians captured the town and was put into hospital by Italians. During the retreat of the Germans from the area he was taken from the hospital and hidden in the hills and railway tunnels by Marcheso, until the arrival of Canadians a month later. These pictures show, TOP, Sgt. Barthel, being helped into a jeep by officers of a Canadian infantry regiment. BOTTOM, American-born Roxy Marcheso shows Canadian army photographer the hills where he hid the wounded American airman.
(Canadian Army Overseas Photos)

Slippery Canadian Prisoners Give Nazi Guards Headache

By DOUG HOW—Canadian Press Staff Writer

A CANADIAN HOSPITAL SOMEWHERE IN ENGLAND, Oct. 30—(CP Cable).—Canadian soldiers who refused to break under prison conditions that ran the gamut from the minor discomforts of hard beds to the ignominy of shackling, were back in Britain today, telling eagerly how they whiled away the long days in Germany with shows and games and libraries organized with a mixture of guile and pleading.

These indomitable fighters, free men at last as a result of an exchange agreement with Germany, had a variety of yarns to spin regarding the time they spent behind the barbed wire of prison camps and how they spent it.

Few of them complained, but several repatriates said the Germans annoyed them by puncturing the cans sent to the prisoners by the Red Cross, necessitating their using up these precious supplies without delay. They said this was a German precaution against the prisoners storing up sufficient food for an escape attempt.

Hardy Customers.

However, it seemed that perhaps precautions were necessary because these Canadians, the majority of

SLIPPERY CANADIAN
(Continued on Page 2, Column 7)

Jap Barracks Hit Squarely

CHUNGKING, Oct. 30.—(AP).—Fighters and bombers of the United States' Air Force in raids two days ago sank a Japanese freighter off the South China coast, attacked the Japanese barracks at Fort Bayard and struck other enemy installations, it was announced to-day.

Other fighters attacked the airdrome and warehouses at Yehow, Hunan province, on the Hankow-Canton railway and factory buildings at Kienli, 30 miles northwest of Yochow, which were left burning.

Heavy bombers dumped four tons of bombs with unobserved results on the Burma road town of Mangshih in Yunnan province, a major Japanese base in the current Salween river campaign.

5th Army Nabs Mondragone In Three-Mile Plunge Storm Across Regia Canal

Fiercest Fighting Along East Coast Where Montgomery's Men Continue To Smash All Resistance

By N. NORGAARD—Associated Press War Correspondent

ALGIERS, Oct. 30—(AP).—British troops of the 5th Army storming across the Regia Canal in a three-mile plunge have occupied the seaside town of Mondragone to ram squarely against lofty Mount Massico, western anchor of the new German line in Italy, it was announced today.

Farther inland, American forces developed a flanking threat against Mount Massico, capturing Pietravairano which dominates both the upper Volturno River valley and the main Capua-Rome highway.

Simultaneously, the British 8th Army to the east forged ahead to take Montemitro on the lower bank of the Trigno River 14 miles inland from their bridgehead in the San Salvo area, where the heaviest fighting on the Italian front still raged.

Some 15 towns in all fell to the Allied advance, hindered by heavy rains and mud in all sectors. Mule transport had to be substituted for motor vehicles in some mountainous localities.

Held Up a Week.

British troops sprang from trenches and foxholes along the southern banks of the Regia Canal to take Mondragone. They had been held to that line, paralleling the lower Volturno River, for more than a week by heavy enemy fire from the lower slopes of Massico ridge.

(The 8th Army is now 12½ miles beyond Campobasso and immediately before the German line, the Cairo radio said. The 5th Army was said to be about five miles from Teano, from which a highway passes Massico Ridge toward Rome.)

The 8th Army captured Montemitro, 14 miles inland from the Adriatic.

Mondragone had been regarded as the westernmost anchor of the German line, but apparently the Nazis decided to fasten the end of the line on high grounds above it rather than in the village itself.

A canal north of the Volturno River, which had proven a stubborn obstacle, has been crossed by the 5th Army at all points.

Genoa was bombed previously by Britain-based planes, but this was the first raid on Italy's major seaport and important junction by aircraft based in the Mediterranean area.

The bombers went over the rail yards in two waves, blasting them from end to end with high explosives and scoring many direct hits especially on concentrations of trains in the centre and west side of the yards.

Buildings struck in this area included some of those of the Ansaldo Steel Works, the Ansaldo Electric and Ordnance Works and the San Giorgio Instrument plant. Other explosives hit ships and small craft.

With the industrial sections of Turin and Milan already largely knocked out by heavy bombing, Genoa represented the most important rear area target in Italy. The raid should prove a serious blow to German efforts to keep Northern Italy's industries in operation.

British Wellington bombers last night attacked the rail yards at Grosseto on the main coastline railway, 100 miles north of Rome, causing many fires and explosions as trains loaded with ammunition blew up.

The big night bombers then de-

NAZI ANCHOR
(Continued on Page 16, Column 4)

—BUY VICTORY BONDS—

Destroy 608 Planes

LONDON, Oct. 30 (CP)—Since the Battle of Britain the Polish Air Force has destroyed 608 enemy planes, probably destroyed 159 others and damaged 210, air force statisticians reported yesterday.

Analysis Shows Householders Falling Down

OTTAWA, Oct. 30—(CP)—Friday subscriptions to the $1,200,000,000 Fifth Victory Loan were $79,354,300, raising the cumulative total of sales in the first 11 business days of the three-week drive to $782,651,450, National Loan headquarters reported today.

At the same stage of the $1,100,000,000 fourth Victory Loan last Spring, the cumulative total was $707,850,300 and sales on the corresponding Friday were $77,006,700.

The total of applications now is 1,228,948 headquarters said.

"Notwithstanding the improved over-all total resulting from Friday's canvass as compared with Thursday, wires indicated that the general canvass sales for the day had not yet improved," said today's press statement. "This aspectof the Loan campaign to date will receive searching attention in the customary week-end analysis. The cumulative total of general sales is still somewhat higher than in the last Loan, but not greatly so."

Friday's total was boosted by the Winnipeg subscription of $12,000,000 from Great-West Life Assurance Co. It brought to $78,000,000 the company's total investments in Dominion government issues since the outbreak of war.

The Continental Insurance Group at Montreal subscribed $675,000. It includes Continental Insurance Co., Fidelity-Phoenix Fire Insurance Co. and Fidelity and Casualty Co. of New York. The Quebec Korkmen's Commission invested $500,000.

ANALYSIS SHOWS
(Continued on Page 2, Column 7)

—BUY VICTORY BONDS—

Wine Delights Thirsty Airman

AN ADVANCED ITALIAN AIRFIELD, Oct. 30 — (CP). — R.C.A.F. flyers find this southern part of Italy more like home—a pleasant change after what for many of them has been a long hitch of duty on the desert, the R.C.A.F. said to-day in an overseas press release.

Along the coast are scrub pines and grey rocks that could be part of the British Columbia coast but for the white and terra cotta villas in the distance. Coming inland the landscape resembles the vineyard country of the Niagara Peninsula.

For airmen who have spent long months on the desert, far from shops, there is a chance to do a little shopping.

One of the most popular items for sale in occupied Italian cities has been champagne—French and Italian—at about a dollar.

As one R.C.A.F. officer described this windfall of wine: "For years I have had champagne tastes and a beer income. Now, for the first time, champagne is selling at beer prices. Oh, boy."

Nazis Get Second Front Jitters Again

Fear Allies Will Hit Across Channel And At Southern France At Once

By DEWITT MACKENZIE
Associated Press War Analyst

The Hitlerites, laboring under high nerve-tension as the net of military adversity tightens about them, again are having nightmares of Allied invasions of Europe.

Berlin reports activities in Southern Britain which, to German eyes, look like preparations for the long-awaited second front in France. Also, over in the Mediterranean, the Allies are said to be massing troops on the island of Corsica, and neutral sources say there's a large concentration of Allied troops and warships in that neighborhood.

The Nazis think the Mediterranean signs could mean either of two things. Gen. Eisenhower may be planning another landing on the west coast of Italy to assist Allied land operations, or he may be headed for an invasion of Southern France.

Quite likely the Germans in broadcasting these reports are fishing for information.

Hitler's soothsayer thinks that a cross-Channel invasion of France may have decided on in the tripartite conference at Moscow. Well, that could be.

One of the most important questions which was expected to come before the conference was second-front issue.

The concentration of troops on Corsica, and the invasion fleet, would fit into this picture perfectly, because it's probable that when the Allies finally invade Western France they will strike into Southern France at the same time. This double-barreled operation would force Hitler to defend two coasts of France simultaneously.

Naturally this column isn't predicting a quick invasion of France, but is merely repeating that circumstances might make it advisable and that the operation could still be carried out, despite the lateness of the season.

German reaction to President Roosevelt's announcement of the success of the tri-power conference in Moscow centred today on attempts by Berlin to picture Britain and the United States as yielding to Soviet demands and abandoning their post-war plans for free and independent countries.

A Nazi broadcast quoting the Deutsche Allgemeine Zeitung asserted "the plans of the three powers are gravitating ever more obviously around one central point—the destruction of the independent and creative nations in Europe and the whole world."

The German propaganda agency Transocean declared that Britain was turning to a policy which contemplated a joint Anglo-Soviet rule in Europe.

In the absence of official word on the terms of the Moscow agreement, the London Star editorially said that "first reports hint that one major item decided upon was a plan for policing defeated Germany." It added that the terms of the agreement would be awaited in Germany "with an anxiety at least as deep as that engendered in our side in the gone-forever era of Ribbentrop triumphs."

The Weather

Peterborough Temperatures:

Today:
Night low..35 9 a.m......40

Yesterday:
Highest....53 Lowest....37

One year ago:
Highest....47 Lowest....35

Weather Forecast:

Georgian Bay — Fresh winds; fair and cool to-night and most of Sunday.

Lower Lake Region — Fresh winds; fair and cool to-day and most of Sunday, followed by showers in western districts.

Ottawa and Upper St. Lawrence Valleys — Fresh winds; generally fair and cool to-night and Sunday.

Lake Superior — Fresh winds; fair and cool to-day and Sunday.

Claims Railway Sabotaged

24 Spikes Removed In Strike Area

SHAWINIGAN FALLS, Quebec, Oct. 30 — (CP). — With Royal Canadian Mounted Police investigating a report spikes had been removed from rails on a company siding and two union leaders held without bail on charges of inciting strike action, the labor dispute at the big plants of the Aluminum Company of Canada entered its seventh day today without a sign of settlement.

Mounties, patrolling the plant area, said they were investigating reports 24 spikes had been removed from a railway siding. They did not elaborate.

Meanwhile at a meeting of the American Federation of Labor members and sympathizers here last night Paul Fournier, appointed by William Green, A.F.L. president, to look after the Federation's interests told the union men that Philip Cutler and Jean Jodoin, walkout organizers arrested yesterday on "incitement" charges, would appear at a meeting if efforts of Federation lawyers were successful.

Cutler and Jodoin appeared in court yesterday and were remanded without bail until November 3 after they **pleaded not guilty to the charges.**

Women Want Voice In Peace

Congress Members Lead Agitation

WASHINGTON, Oct. 30 (AP).—The women of the United Nations want—and will insist upon — a voice in the making of the post-war world, women members of the United States Congress agreed in concert today.

"Not one woman got us into this mess," said Rep. Clare Boothe Luce (Rep. Conn.), but mothers who think in terms of the next generation, those women who have a hand in war industry and those interested in government, will "demand a voice in shaping of the post-war world."

Mrs. Luce observed in an interview that Madame Chiang Kai Shek "will have a place at the peace table, if not actually, surely in spirit."

The Russian women, who have played a major role in their country's defense, will have a powerful influence over the peace conference says Rep. Mrs. Frances Bolton (Rep.-Ohio).

All the Congresswomen stress, however, that women must earn the right to be represented, by taking more interest in governmental affairs.

YUGOSLAV PATRIOTS INVADE HUNGARY TO ATTACK NAZI LEGIONS

30,000 Italian Soldiers Will Aid Guerillas Harrying Nazis On Adriatic

Main Railway Line Above Belgrade Severed In 2 Places
Huns Have 30 Divisions In Balkans

LONDON, Oct. 30—(CP).—Audacious Yugoslav guerillas crossed the Hungarian frontier today in widening battles against German and satellite troops, and some units are now fighting on Hungarian territory, a communique broadcast by the Yugoslav army of liberation announced.

The crossing was made from Zagorye Province, north of Zagreb.

Extensive operations along the Dalmatian coast, in which a German column was defeated after 10 hours of fierce fighting, also was reported in the communique from Gen. Josip Broz (Tito). Some 150 Nazi troops were killed or wounded

Twenty Allied planes assisted in the Dalmatian operations, bombing enemy columns near Ston, Metkovic, Split and other localities near Klin, 45 miles north of Split, the bulletin continued.

Germans harried Yugoslav divisions were reported today to be facing a new Adriatic threat with the formation in northeast Italy of an army of 30,000 experienced Italian fighters whose arms are supplied by Yugoslav patriots.

Units of this force already have fought a bloody 24-hour battle with Nazi troops at Verona, a dispatch to the Swiss newspaper Nachrichten said. After both sides had suffered many dead and wounded, the Italians were said to have retreated to the mountains in the face of German reinforcements rushed from Venice, Milan and Turin.

Cut Nazi Lines.

The dispatch, dated at the Italian frontier, said the new army was formed in Venezia Province, which borders on Yugoslavia and Austria. It added that Nazi supply lines throughout the region were being chopped up constantly.

The Nazis' communication lines within Yugoslavia suffered a heavy blow yesterday. Both the forces of Josip Broz (Tito) and Gen. Draja Mihailovic announced that they had cut the main railway above and below the capital of Belgrade

With Nazi troops engaged by the Yugoslavs in many parts of that country, the Germans were said to have increased their Balkan forces to 30 divisions in an attempt to crush the Yugoslavs as well as to be prepared for any Allied invasion thrust.

—BUY VICTORY BONDS—

Nazis Face 2 Dangers

LONDON, Oct. 30 (CP). —Propaganda Minister Goebbels told the German people yesterday that Russia is "the real danger of this war," but that as far as the home front is concerned Allied bombings "represent the lion's share of our troubles."

—BUY VICTORY BONDS—

Jury Dismissed

BELLEVILLE, Oct. 30 —(CP).—Mr. Justice Plaxton, presiding over the Fall Assizes here, yesterday took a case from the hands of the petit jury and dismissed the jurors when he learned a witness in a civil case being heard, had been seen talking to a jury during court recess. The action will be heard at Napanee at a later date.

Knox Certain Subs On Decline

WASHINGTON, Oct. 30 (AP) — United States Navy Secretary Frank Knox, with two statements, has arrived at the flat conclusion that American forces in the Pacific and British, Canadian and American forces in the Atlantic have gained the upper hand in the battle of the submarines.

The two statements, telling of the beginning of victory in the war's longest and toughest struggle to date, were:

1. The war against Nazi raiders in the Atlantic has been successful to the point where planned construction in the United States of 427 additional anti-submarine vessels can be cancelled.

2. "The campaign against the Japanese merchant fleet is proceeding at full speed and with steadily increasing forces."

Knox's announcement of increasing activities against Japanese supply lines serving their scattered bases in the Pacific was a verbal

KNOX CERTAIN

(Continued on Page 16, Column 1)

—BUY VICTORY BONDS—

Campbellford Friends Honor Young Sailor

CAMPBELLFORD, Oct. 30 (ENS) — Probationary Bandsman Peter Battman of the Royal Canadian Navy was honored by friends at a gathering held in the Salvation Army Citadel here on Thursday evening. The highlight of the affair came with the presentation, made by Captain Alex. Turnbull, of a handsome wrist watch, a sum of money and an Eversharp pencil. In his remarks prior to the presentation Captain Turnbull spoke of Bandsman Battman's devotion to the Salvation Army and its principles.

The Eversharp pencil was a personal gift to the guest of honor from Herbert and Douglas Nicholas, while the other gifts were from friends and colleagues in the Salvation Army. Bandsman Battman is a son of Mr. and Mrs. Charles Battman, Concession Road, and prior to his enlistment in the Navy he was a member of the Midland Regiment Band.

—BUY VICTORY BONDS—

No Blackout Necking

LONDON, Oct. 30 — (CP). — Necking in London doorways—even in the blackout—will bring arrest on the spot, American soldiers were warned yesterday in a campaign launched by military police to improve the conduct, military courtesy, and personal appearance of American forces in this area.

Paratroop Unit Attacks Choiseul Island

ALLIED HEADQUARTERS, the Southwest Pacific, Oct. 30 (AP).—An Allied paratroop invasion of Choiseul Island pointed a menacing spearhead today at the last 260 miles the Japanese control in the 680-mile-long chain of the Solomon Islands.

Latest war reports today told of the troops parachuting unopposed down on the southwestern side of Choiseul; of a trap closing around Japanese soldiers on invaded Treasury (Mono) Island; and of hundreds of bombers and fighters dropping record tonnages of explosives on enemy runways and airdrome installations without any interference of Japan's badly crippled South Pacific air force.

The invasion of Choiseul, flanking the last big Nipponese base of Bougainville now barring the way to Rabaul, opened Thursday at the village of Voza, a staging base for enemy barges. Japanese in the area fled north without a fight.

Only the day before, amphibious New Zealand and American troops landed with naval and air protection on the two Treasury Islands 30 miles south of Bougainville. The few hundred Japanese there now are being cornered, with a sea and air blockade set up to prevent their evacuation.

Tuesday the way was paved for the fast execution of the Treasury and Choiseul operations by an air blitz of Bougainville, such as the South Pacific had never known before. It rendered the Japanese utterly helpless to offer air opposition.

—BUY VICTORY BONDS—

3-Power Talks Will End Soon

MOSCOW, Oct 30—(AP)—Formal conclusion of the 11-day-old three power conference was in sight today as diplomatic experts put finishing touches on their draft of the war and post-war agreements reached by the representatives of Great Britain, the United States and Russia.

(An official statement on the results of the conference is expected from the Russian capital this week-end, the NBC and CBS correspondents in London reported.)

Foreign Secretary Anthony Eden, United States State Secretary Cordell Hull and Soviet Foreign Commissar Vyacheslav Molotov attended another lengthy session in the Spiridonovka Palace yesterday. Optimism over the outcome of their discussions remained "just as high as ever," it was stated in both British and American delegations.

President Roosevelt's announcement in Washington yesterday that the conference has been a great success was viewed by London newspapers as indicating that the three powers had taken a first big step toward winning the peace, and that a full report on the results of the parley could be expected soon.

—BUY VICTORY BONDS—

Beurling's Record 32

MONTREAL, Oct. 30 (CP).—PO. J. H. A. (Hank) Marcotte, D.F.C., returning home Thursday after a tour of operations in Europe said he had heard before leaving Britain that FO. George (Buzz) Beurling, ace from neighboring Verdun, had raised his score to 32 enemy planes, since he returned to action several months ago.

Mikhailovitch Forces Fight Furiously

After the Chetnik guerilla armies of General Draja Mikhailovitch had liberated the people of a Yugoslav town, they were addressed by Major Petar Bachovich (foreground) Chetnik, Voivoda chief of the East Bosnian army.

Obituaries

MRS. K. C. MURPHY

There passed away in Whitby recently, Ethel McKay, beloved wife of Mr. K. Court Murphy and daughter of Mr. John McKay and the late Elizabeth Parker, Norwood, in her 42nd year. She was born in Asphodel on the farm now owned by her brother, Mr. Arthur McKay.

She married K. Court Maurphy.

She married K. Court Murphy wood until three years ago when they moved to Whitby. The late Mrs. Murphy was a member of the Norwood United Church and was a very active worker in church and Sunday School until her health failed during her long illness she had a cheery word for everyone.

Mrs. Murphy was a devoted wife and mother. Surviving are her sorrowing husband and daughter Isabel, her father Mr. John McKay, three sisters, Mrs. L. Fife (Bertha), Mrs. David Nixon (Annie), Mrs. D. Bannon (Olive) and two brothers, Herb. McKay of Keene and Arthur McKay of Asphodel.

The funeral was held Tuesday afternoon from her sister's, Mrs. D. Bannon, King street, to Norwood United Church where the service was conducted by the Rev. E. E. Pugsley, assisted by Glenford Murphy, a nephew. Miss Lila Kirke sang "The Stranger of Gallilee" and the hymns were "Rock of Ages" and "Safe in the Arms of Jesus, requested by the late Mrs. Murphy.

The beautiful floral tributes showed the high esteem in which the late Mrs. Murphy was held.

Interment was made in Norwood Cemetery.

The pall bearers were: S. S. Breckon, L. G. Gunstone, R. Parker, H. Garnett, P. Gardner and M. Kirke. The flower bearers: H. McKay, M. Parker, G. Fife, G. Glenn, R. Gordon, C. Deck, J. Gallagher and R. Patterson.

Friends and relatives were present from Toronto, Whitby, Peterborough, Lakefield, Plainfield and surrounding district.

JOSEPH WM. BRANIGAN.

WARKWORTH, Oct. 30—(ENS).—Joseph William Branigan died suddenly Thursday night at the home of Mrs. O. Samis, Oak Heights. He was a son of the late Thomas Branigan and his wife, Martha Irwin, and was born in Ireland July 31, 1878.

Most of his life was spent in Cramahe township. However, for the past ten years he resided in Haldimand township. He was known as a successful farmer and an honorable citizen.

The funeral was conducted by Rev. Dr. J. R. R. Cooper at Buchanan's Funeral Parlors on Saturday, with interment at Lakeport.

MRS. J. R. WEBB

Resident of Peterborough 16 years during the ministry of her husband at Murray street Baptist Church, Mrs. Katie Waldon Webb, widow of the late Rev. J. R. Webb, died in Toronto early this morning at the residence of her brother, Charles D. Waldon. She had been ill for several months.

Rev. J. R. Webb is remembered by many of Peterborough's citizens both for his successful pastorate at Murray Street Church and for his active participation in the general affairs of the community. During that period of the lives of Mr. and Mrs. Webb their two sons grew up from childhood, and Peterborough was virtually their home.

Rev. Mr. Webb went from Peterborough to Kitchener where he was minister of King Street Baptist Church. He died a few years ago. Their surviving sons are Herbert H. and Leon B. Webb of Toronto.

The funeral of Mrs. Webb will take place Monday afternoon at 2:30 from A. W. Miles chapel, St. Clair Avenue West.

—BUY VICTORY BONDS—

HOG PRICES

TORONTO, Oct. 30 — (CP).—Prices were unchanged at bacon-hog markets reporting today.

Dressedweight: Chatham $16.10 plus transportation, Hull $15.90 transportation, Hamilton $16.75, delivered, London and Stratford $16.60 delivered.

—BUY VICTORY BONDS—

MANY ESCAPE

It is stated that 10,000 Norwegians have escaped to Britain since their country was occupied by the Germans. Seventy-five per cent of the Norwegian air force consists of escapees.

24 Men Listed Missing On Big Bomber

OTTAWA, Oct. 30 — (CP). — Five of the 24 men missing aboard a Liberator bomber that disappeared in the Gulf of St. Lawrence area October 19, were identified last night by the R.C.A.F. as members of the crew of a Liberator which destroyed a Nazi submarine in mid-Atlantic recently.

In a press release following the official 24-name casualty list, the air force reported these as the men who survived a German flak barrage in mid-ocean only to "go missing" on a routine trip in Canada.

Following are the names of casualties, with next of kin:

Crew Members

POIRIER, J. A. R., Flt. Lt., (co-pilot). Mrs. A. Poirier (mother), 212 Second Street, Kenora, Ont.

SANDERSON, S. A., FO., (pilot), Mrs. S. A. Sanderson (wife), 246 Nelson Street, London, Ont.

SILVERSTEIN, J., WO2, (wireless air-gunner), Samuel Silverstein (father), 1465 Dufferin St., Windsor, Ont.

BARABANOFF, J. A., WO2, (wireless air-gunner), Mrs. Polly Barabanoff, (mother), Vancouver.

MacDONALD, R. W., WP2, (air-gunner), Mrs. J. MacDonald, (mother), Woodstock, N.B.

McNAUGHTON, W. G. Sgt., (navigator), Mrs. Allison McNaughton (wife), Montreal.

Passengers

FISHER, Robert F., Flt. Lt. S. Fisher (father), Armstrong, B. C.

JOHNSON, John, FO., J. E. Johnson (father), 115 Vidal Street, S., Sarnia, Ont.

JENKINS, S. E., WO2, M. E. Jenkins (father), Millview, P.E.I.

LAMONT, J., WO 2, J, Lamont, (father), Vancouver.

FINN, E. M., Sgt., Mrs. Hilda Finn (mother), 6 Farnham Avenue., Toronto.

WARE, R. F., Sgt., D. R. Ware, (father), Vancouver.

HOWLETT, W., WO.2, Henry (father), Galahad, Alta.

ELLIOT, F. H., Sgt., Mrs. F. Elliot, (wife), Halifax.

BEATTIE, H. D., Cpl., William Allan Beattie (father), Nash Creek, N.B.

WOOD, S. A., Sgt., Mrs. E. Wood, (mother), Palgrave, Ont.

JOHNSTON, A. C., Cpl., Mrs. E. M. Johnston (wife), 436 Armadale Avenue, Toronto.

PATTERSON, G. R. LAC., Mrs. J. B. Patterson (wife) 11 Augustus Street, Cornwall, Ont.

VIELLEUX, J. A. J. P., LAC., E. Vielleux, (father), Thetford Mines, Que.

HAMBLY, H. K., Cpl., Mrs. H. Hambly, (mother), 124 Riddel Street, Woodstock, Ont.

MARR, R. V., Cpl., G. O. Marr, (father), Ketepec, N.B.

READ, E. W., LAC. C. B. Read, (father), 217 Kingsboro Road, Rochester, N.Y.

RADCLIFFE, A. J. LAC., Mrs. J. Radcliffe (wife), Rivers, Man.

DYNES, C. L., AC. Mrs. G. E. Dynes (mother), 17 Reynolds Street, Oakville, Ont.

—BUY VICTORY BONDS—

Hog Quotations In Peterborough

SATURDAY, OCTOBER 30

Hogs: $16.00 plus transportation.

Eggs: A large 45c; A medium 44c; A pullet 40c; B grade 38c; C grade 35c.

Cream: Special 43c; No. 1 42c; No. 2 39c (including Government bonus.) If delivered 2c extra.

The Quaker Oats Company quotes Ontario Winter Wheat No. 1, $1.10; No. 2, $1.10; No. 3 $1.08; milling oats 62c; buckwheat 65c.

37 Soldiers Overseas To Receive Cigarettes

At the overseas cigarette bingo held Friday in the Canadian Legion Hall, the following names of soldiers, airmen and seamen were drawn from the box:

Pte. B. Cheel, R.C.A.S.C.; Pte. C. R. Cavanagh, C.A.O.S.; Pte. A. J. Harte-Maxwell, C.A.O.S.; Sgt. R. J. Beavis, 5 C.I.R.U.; Sgt. J. D. Newton, R.C.A.F.; Gnr. J. Hickson, Gnr. Harry Latham, R.C.A.; Cpl. Lionel G. Campbell, H.&P.E. Regt.; FO. J. D. Hooper, R.C.A.F.; Sgt. H. V. Coombs, R.C.A.; Cpl. K. Roberts, R.C.A.F.; Sgt. W. O'Grady, C.A.O.S.; Pte. W. Brioux, C.A.O.S.; Pte. E. G. Wilson, R.C.A.M.C.; Pte. C. R. Sproule, 3 C.I.R.U.; Gnr. N. Milton, R.C.A.; Spr. H. E. Walker, R.C.A.; Pte. C. E. Thornton, 2 C.I.R.U.; AB. T. Bradley, R.C.N.; PO. W. Frame, R.C.A.F.; Flt./Sgt. J. W. Mitchell, R.C.A.F.; Gnr. R. T. Hill, R.C.A.; Sigmn. Don Macklin, C.A.O.S.; Pte. J. Morley, S.D. & G.H.; Pte. Vernon Bertrand, prisoner of war; Spr. E. Kelly, R.C.E.; Gnr. A. F. Rose, R.C.A.; Cpr. G. H. Saunders, R.C.O.C.; Spr. C. V. McDermott, R.C.E.; Gnr. M. L. Akers, R.C.A.; Gnr. R. J. Falls, R.C.A.; Pte. A. LaBarge, H.&P.E. Regt.; LAC. W. G. Constable, R.C.A.F.; Sgt. F. E. Shine C.A.O.S.; LAC. J. F. Cupoli, R.C.A.F.; Pte. Hector Edwards, S.D.&G.H.; Pte. M. A. Doughty, S.D.& G.H.

MORE ABOUT—

Analysis Shows

Continued from Page 1

Reports of interest in the community contest, sponsored by the National War Finance Committee to spur original ideas for promotion of the Victory Loan among communities came from sections of Ontario and other points.

In Petrolia, Ont., for example, the community "stunt" is a 15-minute nightly blackout. Failure to extinguish all lights results in the visit of an A.R.P. warden armed with a loan application. Petrolia is nearing its $170,000 objective.

Many In Contest

Already a quarter of the 62 Ontario units have indicated intention of entering the community contest.

First Ontario counties near the provinces of Quebec line to report reaching their objectives are Prescott and Russell. The rural district of Longeuil and the village of L'Orignal, Ont., have reached 100 per cent of an objective of $36,000.

Shawinigan Falls, Que., with 98.5 per cent., takes the lead in the cities' contest for general canvass and payroll savings objectives now that Lethbridge, Alta., has reached 100 per cent. Brantford, Ont., has 96.8.

The frst report received from Sydnew, N.S., showed it with 100.7 per cent of general canvass, headquarters reported.

Other leading cities in the general canvass division are Owen Sound, Brockville 75.5; Brockville, 65; Peterborough 63.1 and North Bay, Ont. 62.4.

Forty - five additional Ontario plants reported that 90 per cent and more workers will be putting into bonds $3 out of every $20 they earn during the next six months— and there now are 327 Ontario plants in that category.

MORE ABOUT—

Slippery Canadian

Continued from Page 1

them wounded veterans of the Dieppe "reconnaissance in force," were hardy customers who kept attempting to gain their freedom on all occasions.

Ptes. George Lee and Art Gladstone, both of Windsor, Ont., said the Germans had nearly given up taking Canadians out to work in the fields and quarries and roads because they were continually trying to escape. "They took about 50 out one day," the two recounted, "and about 40 came back two or three days later after being re-captured."

From Cpl. Gordon Fletcher of Toronto came details of the shackling which the Germans started in retaliation, they claimed, for the Allied binding of Germans taken at Dieppe and in an earlier raid. Shackles were put on Allied-held German prisoners for a while, but this was discounted although the Germans did not follow suit.

Fletcher said he was shackled with ropes for 42 days, his hands tied in front of him. For bad behavior, he continued, he would be placed in the guardhouse for two days, with his hands then tied behind his back.

He said he was released from his shackling only when the Germans were finally convinced he was medical personnel and was therefore protected.

Council Takes Trip Into Cavan Woods

Members of the city council were going out to the Kelly swamp this afternoon to see for themselves certain aspects of the progress of the contract which was joined with Ernest C. Braund.

Mr. Braund explained a present difficulty of delivery at the meeting of the fuel committee the other evening. Terms provided for the delivery of the wood from the bush to a convenient place, presumably near the roadside, where the city accepted it and took charge of further transportation.

More than 900 cords of wood have been cut, but the recent rains have aggravated damp places in the bush and it is now imposible to get out to the road until the ground freezes.

Welfare Officer Metheral commented to the Glover committee that there were alternate routes out of the bush and the longer one had been chosen.

Mr. Braund suggested an advance payment on his contract by reason of the fact that the wood has been cut and is ready for delivery to the city but is temporarily held up until cold weather provides a frozen base for hauling out the wood.

As a considerable sum of money is involved in the contract with Mr. Braund, it was agreed that as many of the aldermen as could make the trip this afternoon should go out to Cavan and see the conditions which Mr. Braund described.

—BUY VICTORY BONDS—

Sister Mary Claire Killed At The Sault

A fire truck answering a call yesterday struck and killed Sister Mary Claire of the Sacred Heart School at Sault Ste Marie and severely injured two firemen.

The fire truck swerved to avoid striking a pedestrian and swung on to the school grounds where the isster was attempting to scatter children who were out for recess. Sister was attempting to scatter Heart School, who saw the incident, said that only the heroic action of Sister Mary Claire saved several children from injury.

The accident victim is well known in the Peterborough district. She lived at the Mother House in this city, where she took her vows and trained, and later taught school at St. Michael's School in Cobourg for about ten years. About fifteen years ago she was transferred to the Sault Ste. Marie Diocese, where she has taught up to the present. She has been in the St. Joseph's Community for 38 years. Sister Mary Claire (Nellie Conway) has a sister, Mrs. Downie, living at Schreiber, Ontario.

GENERAL INSURANCE

THE Halifax Insurance Co. "Canada's Oldest Insurance Company" CLEGG & McCLELLAN All Classes of Insurance 142 Simcoe, Phone 6281

STAN DARLING Insurance Fire, Auto, Accident and Health, Plate Glass, Liability and Life. 346 WATER ST. PHONE 8884

PERSONAL PROPERTY FLOATER INSURANCE Protection everywhere, anytime. For full details, Phone 5542 DIXON & HURLEY General Insurance 391 Water

T. MARK & SON General Insurance 360 WATER ST. Phone 5425

INSURE IN SURE INSURNCE C. J. RAY 418 Water Street Tel. 4142 Fire Automobile, Sickness and Accident, Plate Glass Liability Life Etc.

ROBINTEX LONGER LASTING FABRICS ROBINTEX Regd Trade Mark ASK YOUR TAILOR Buy Only What You Need GUARANTEED BRITISH MANUFACTURE

On Job 80 Years

WAUKEGAN, Ill., Oct. 30 (AP).—Miss Mary Wintres, who had worked for the same family for 80 years, died yesterday at the age of 94. She entered the employ of Mrs. Simon Block when she was 14, and was employed by Mrs. Block's granddaughter, Mrs. A. M. Oppenheimer of Highland Park, at the time of her death.

COME AND HEAR
Rev. Albert Stoll of Hamilton
GUEST SPEAKER
WARRANT OFFICER MELVIN DUNN, of OTTAWA
GUEST SOLOIST (BARITONE)
At The
Evangelistic Service
IN THE
CENTRE THEATRE
ON
SUNDAY EVENING at 8.30
Good Hearty Singing Song Leader, Aylmer Moore
EVERYBODY WELCOME
These services are sponsored by a group of Christian Businessmen

— — — Clip Here and Mail to Some one in Service — Do It Now! — — —

The Home Front

Service Edition of the Peterborough Examiner

VOL. 1. EVENING EXAMINER — PETERBOROUGH, SATURDAY, OCTOBER 30, 1943 NO. 3

Youth Is Killed

Roff Brose, 20, of Maynooth was killed by a falling tree while working at a lumber camp.

Carriers Subscribe $1,150

Twenty-one carrier boys and girls of the Peterborough Examiner subscribed $1,150 in bonds in the Fifth Victory Loan.

Revenue Split Offered

The city treasury would receive $5,250 this year instead of $2,968, from the Peterborough Bus Lines by alterating the basis of remuneration to the municipality as outlined in the first draft of a revised agreement which is being considered by the legal and transportation committee of the city council.

Killed In Accident

John O'Sullivan of Campbellford, one of the town's finest citizens and one who has taken a prominent part in municipal affairs was killed when the car in which he was riding collided with a parked car on the side of the highway.

Fire Levels Warehouse

A spectacular fire which started at midnight wiped out the Canadian Oil Company gasoline station and warehouse on Hunter St., east. The damage will exceed $15,000. Fed by the highly inflammable gasoline, grease and alcohol the fire sent flames several hundred feet into the air. The firemen were able to keep a wall of water between the burning building and the tanks and after three hours of fighting the danger of an explosion was eliminated.

Manager Transferred

Mort H. Riddle, manager of the Bell Telephone Company and president of the Rotary Club has been transfered to Toronto.

Centenarian Passes

Mrs. Andrew Quackenbush, 103, oldest woman in Eastern Ontario is dead. Mrs. Quackenbush was born in Murray township but spent the greater part of her life in Belmont township. She lived under five sovereigns and could remember the American Civil War.

Band Is Here

A band of 26 pieces from A22 Royal Canadian Army Medical Corps at Camp Borden is in the city and is taking a prominent part in the Fifth Victory Loan Campaign.

Thieves At Work

Smash-and-grab thieves broke the window in the store of Bert Austin on Charlotte street and got away with four wrist watches, a diamond ring and a card of miscellaneous rings.

Col. Birdsall Re-elected

Col. Everett Birdsall has been re-elected president of the County Progressive-Conservative Association. Delegates were named to the provincial annual meeting to be held in Toronto.

Band Program

Although the Salvation Army Band has lost 20 of its members to the armed forces it put on a splendid concert in the Collegiate Auditorium under the sponsorship of the Major Bennett Chapter I.O.D.E.

Refresher Course

Eighty officers and N.C.O.'s, all members of the Reserve Training and Administration Staffs in this district have completed a refresher course at the armouries.

Goes Over Top

Men of the Peterborough Training Centre have subscribed $25,000 to the Fifth Victory Loan and are still going strong. Their quota was $21,450.

229 Blood Donors

In one week 229 citizens from Peterborough and district gave blood donations at the Blood Donors Clinic. This was one of the largest weeks in the history of the local clinic.

Sport News

At the annual meeting of the Peterborough Hockey Club this week, R. M. Glover was re-elected president. Decision as to whether a team would be operated in the O.H.A. was left until after the annual O.H.A. meeting. In the weekly wrestling show Palermo John Katan defeated Gentleman Jack Clayborne of South Africa. The winner is to meet Whipper Billy Watson for the British Empire title next week.

Elected Deputy Grand

Arthur Holden of this city has been elected deputy grand master of the Royal Black Knights of Ireland, Ontario East at the annual convention in Perth.

Industries Over Top

Employees of the industrial firms in Peterborough have all gone over the top in the Fifth Victory Loan: B. F. Ackerman and Co., 105%; Canada Packers, 132%; Canadian General Electric, 113%; Canadian Nashua Paper, 123%; Canadian Sealright, 151%; Canadian Raybestos, 129%; Colonial Weaving, 150%; Dominion Woollens, 122%; Outboard Marine, 122%; Peterboro Canoe, 143%; Peterboro Examiner, 143%; Peterboro Lock, 102%; Peterboro Lumber, 117%; Peterboro Utilities, 111%; Quaker Oats, 111%; J. J. Turner, 128%; A. Wander, 156%; Western Clock Co., 107%.

ESTABLISHED 1899 CONTINENTAL LIFE FOUR SQUARE
In Building Your Future . . .
There is another form of thrift
Buy and Hold
Victory Bonds and Savings Certificates
THE CONTINENTAL LIFE INSURANCE COMPANY
HEAD OFFICE TORONTO
J. R. S. MacLEOD BRANCH MANAGER
355 George Street, Peterborough
A Purely Canadian Company

We need a guide who is wiser than we. We are beset by dangers to character and happiness: For God so loved the world that he gave his only begotten son, that whosoever believeth on him should not perish. —John 3:16.

YOUR CHURCH NEWS

The assurance of faith gives magnificent courage: We are troubled on every side yet not distressed, we are perplexed but not in despair, persecuted but not forsaken, cast down but not destroyed. —II. Cor. 4:8.

Bible Stresses Importance Of Complete Abstinence

By N5WMAN CAMPBELL

(The International Uniform Lesson on the above topic for Oct. 31 is Leviticus 10:1, 2 8-11; Proverbs 31:4, 5; Luke 1:13-16; the Golden Text being Judges 13:4, "Beware, I pray thee, and drink no wine nor strong drink.")

◊ ◊ ◊

THE FIRST incident in our lesson on Bible teachings on abstinence we will remember from a previous lesson earlier in the year.

It is recorded in Leviticus and takes us back to the Hebrews' adventures in the wilderness before they arrived at the promised land. Aaron and two of his sons, Nadab and Abihu, priests, were in the tabernacle. A fire had come out from before the Lord and consumed the sacrifice upon the altar.

For some unknown reason these two sons of Aaron's each took a censer, put fire therein, and incense thereon, and offered this strange fire before the Lord, which He commanded them not. The wrath of the Lord was kindled, and fire came and devoured them, "and they died before the Lord."

Shortly after this terrible happening, the Lord told Aaron, "Do not drink wine nor strong drink, thou, nor thy sons with thee, when ye go into the tabernacle of the congregation, lest ye die." Some commentators think Nadab and Abihu may have been drunk when they offered this strange fire to the Lord in this inexplicable way. No minister or priest should indulge in strong liquors. How can they preach the Word of God and set an example to those who listen to them if they are self-indulgent? The true minister of God should be a spiritual being, as nearly the counterpart of his Master as it is possible for a human being to be.

Not for Kings to Drink

In the 31st Proverb we read: "It is not for kings, O Lemuel, it is not for kings to drink wine; nor for princes strong drink: Lest they drink, and forget the law, and pervert the judgment of any of the afflicted."

Strong drink befuddles the mind, making it impossible for a person to have a clear, unbiased judgment. A clear brain is necessary for any one who must pass judgment and mete out justice. The oppressed might not be able to get relief if the king or other judge was not in his right mind or muddled from strong drink.

This same matter of abstinence from strong drink is brought to our attention in St. Luke's account of the Angel Gabriel's announcement to the priest, Zacharias, of the miracle of the coming birth of a son to him and his wife, Elisabeth, who were past the age when they normally would have a child.

"But the angel said unto him (Zacharias), Fear not, Zacharias: for thy prayer is heard; and thy wife Elisabeth shall bear thee a son, and thou shalt call his name John.

"And thou shalt have joy and gladness; and many shall rejoice at his birth.

"For he shall be great in the sight of the Lord, and shall drink neither wine nor strong drink; and he shall be filled with the Holy Ghost, even from his mother's womb."

Ordained From Birth

John was ordained from birth to be the forerunner of Jesus, and to proclaim His birth. You remember, as a man, he lived very simply in the wilderness, eating locusts and wild honey. It is possible that Zacharias did not pray for this miracle to happen to him and Elisabeth, but that, as a priest, he was concerned for the redemption of his people, and his petition was a plea for a leader. It was answered in a way that must have made him wonder and be very, very thankful.

The son was to be filled—not with intoxicants, but from his birth he was to be filled with the Holy Spirit, so that he might exceed all other prophets. Even the Pharisees did not dare say that John the Baptist was not a prophet, and Herod did not dare to put him to death until he was driven to it by his oath to his stepdaughter, Salome.

A well-known physiologist says that alcohol is a narcotic. It gives a temporary feeling of relief from worry; "abolishes mental tension, disguises difficulties, relieves a feeling of inferiority," etc., but it confuses the mind, and makes an ordinarily good automobile driver imagine himself unaffected when he might be a potential murderer because it takes him longer to react to emergencies and to operate the steering gear, brake or accelerator of his car. It affects memory and learning. It does not pay to play with fire or fire-water, this learned man states. To forget worries, he advises people to indulge in sports or hobbies, and keep healthy in mind and body.

The Golden Text

Temperance.

"Beware, I pray thee, and drink no wine nor strong drink."—
Judges 13:4.

Repatriated Missionary Plans To Visit City On Sunday

Rev. Andrew Thompson, M.A., B.D., D.D., wil visit the city at this week-end. Dr. Thompson has had a distinguished career as a missionary in China. He graduated from the University of Toronto in 1903, and from Kwan College in 1906. He went to China in 1906 and has been engaged in evangelism and the founding of the Church in a pioneer field.

His activities have extended to other tasks also, such as road building, famine relief, and supervision of elementary education. He is a scholar as well as a practical worker, and taught theology in Shantung Christian University, in Tsinan. Dr. Thompson was elected to represent the Chinese Church at the Oxford Conference on Life and Work in 1937, and at the later Oxford Conference on the Church, Community and State in 1939.

The province of Honan has been occupied by the Japanese and Dr. Thompson's escape was a most thrilling event. He passed through No Man's Land between Japanese garrisons in the cities and towns of North Honan on the one hand, and Communist guerillas in the fields and country roads on the other. He was repatriated on the Gripsholm last year.

Dr. Thompson's subject in St. Andrew's Church in the morning will be "Will the New China Be Christian?" and in St. Paul's Presbyterian Church in the evening "Christ's Call to Adventure."

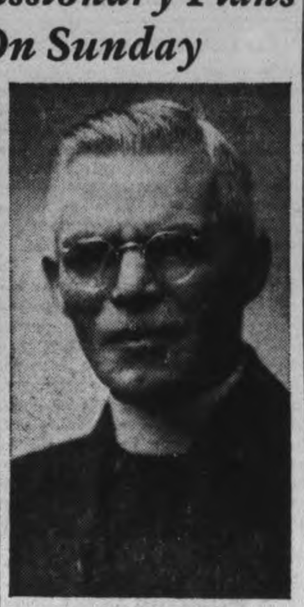

REV. DR. ANDREW THOMPSON

He will give the address at the monthly meeting of the Peterborough Ministerial Association in the Y.M.C.A. on Monday at three p.m.

GOSPEL HALL

McDonnel St. (Near Water St.)
Meetings Lord's Day (D.V.)

11 A.M. ....Breaking of Bread
3 P.M. School and Bible Classes
7 P.M. ..Gospel and Song Service
Subject: "WHO IS GLORIOUS IN HIS APPAREL?"

"To Him (Jesus) give all the prophets witness, that through His name, whosoever believeth in Him shall receive remission of sins."—Acts 10:43.

ALL SAINTS'

Rector, Rev. W. A. Filer
Corner of Rubidge and Sherbrooke Streets

8.30 A.M. Holy Communion
11 A.M. .... Confirmation Service. The Right Rev. A. R. Beverley, M.A., D.D., Suffrage Bishop of Toronto
3 P.M. .... Sunday School Young Men's Bible Class
4 P.M. ... Holy Baptism
7 P.M. .... Evening Prayer 4th in Series, "The Pilgrim's Progress" "Mr. Worldly Wiseman"

Monday, Nov. 1st, All Saints' Day.

A congregational social will be held in the Parish Hall at 8 o'clock.

A musical program will be presented and the Rev. J. H. Sutcliffe will give an address.

Former members and friends are cordially invited.

Women Fill Navy Bags

HASTINGS, Oct. 30 — (ENS).—The Ladies Association of Saint Andrew's Presbyterian Church held a quilting in the basement of the church Thursday afternoon.

There were 20 ladies present and they quilted two large quilts and also filled two ditty bags for the navy. It was decided to hold a quilting and pot luck supper in the Church on Thursday, November 4. The President, Mrs. Robert Greenly, served a delightful supper.

ROSE GROWER DIES

Owner of 24,000 rose trees, Charles Henry Rigg has died at Steeple Morden, Herts. He won the National Rose Society's amateur championship three years in succession.

HASTINGS

St. Andrew's Plan Party

HASTINGS, Oct. 30 — (ENS).—The St Andrew's Y.P.U. opened the fall meetings with the president William McEachnie in the chair. There were around 20 members present. The Scripture was then read in unison, followed by a trio, "In the Garden," by Phyllis and Lillian Johnston and Dorothy Fleming. The topic was given by Mrs. Stewart Whitred entitled "Whither shall I go?"

The business part of the meeting centred around a Hallowe'en party to be held in the basement of the church on Monday evening, November 1. Prizes will be given for the best costumes. All young people of St. Andrew's Church are urged to be present.

—BUY VICTORY BONDS—

This year 686,000,000 pounds of peanuts will be made into peanut butter.

ST. JOHN'S

Hunter St. W. (Opposite Queen)
Rector:
Rev. Canon W. P. Robertson B.A., B.D.
Organist and Choirmaster F. G. Mann, L.Mus.

8.30 A.M. Holy Communion
11 A.M. Matins and Litany
Preacher: Canon Robertson
3 P.M. ..Sunday School and Bible Classes.
7 P.M. .... Evensong

Intercessions Daily at 5 p.m.
Wednesday, Holy Communion 10 a.m.

THE SALVATION ARMY

SIMCOE and AYLMER STREETS
Major and Mrs. A. Dixon, Commanding Officers

Saturday, 8 P.M.—Open Air Service, corner of Simcoe and George Streets. Music by Temple Band.

11 A.M. ...."NOT MANY DAY AFTER"
3.15 P.M. .... Service of Music and Song
7 P.M. ...."BRING FORTH THE BEST ROBE"
Broadcast CHEX 7 P.M. to 7.30 P.M.
Directory 10.15 A.M.; Sunday School 2.15 P.M.
Wednesday, 8 P.M.—Fireside Meeting.
Friday, 8 P.M.—Holiness Meeting. Envoy and Mrs. Wells

The Memory of Our Departed

By REV. E. R. JAMES

Compassed about with so great a cloud of witnesses.—Heb. 12:1.

It is a backward look. "Compassed about with so great a cloud of witnesses" stirs our imagination. It was the intention of that Jewish-Christian thinker to do so. Another "All Saints Day" approaches. Multitudes will be thinking of their beloved who have passed into that other Life beyond the Veil. It is our privilege and duty to recall and re-think for our own uplift and faith what the Scriptures teach about that other life.

Christianity points to the empty tomb of Our Lord and His tremendus claim: "I am He that liveth and was dead; and, behold, I am alive for evermore. Christ teaches that death to the Christian is simply passing into another room, to a higher plane of life and growth and activity.

The lives of our beloved dead within the Veil is an active, conscious, personal life. Through the Veil they have passed into the nearer Presence of God and His Christ. "I am the resurrection and the life, saith the Lord; and whosoever believeth in Me though he were dead yet shall he live." Why? "Because I live ye shall live also." In another Scripture He gives us His gracious promise: "I am come that they may have life and have it more abundantly." At death the body falls into a sleep but the soul is still alive. Even in this life the soul can be active while the body is at rest and asleep. The soul can suffer while the body can feel no pain. The soul can rejoice while the body suffers, as many can testify. This truth should capture the mind. Our loved ones are not in a state of coma or inactivity. They are far more alive than when on earth; they are living a higher, richer and fuller life within the Veil in the nearer Presence of God and Jesus Christ Our Lord and Saviour.

Furthermore our beloved dead are in the closest fellowship with us. "We being many are one body in Christ and every one members one of another." "Ye are all one Man in Christ Jesus Our Lord." They have passed through the Veil but they are still members of the Body of Christ. When you look upon the face of your dead you can lift up your eyes and says. "I believe in the Communion of the Saints; I believe in the life of the world to come." Death is not the end. Death is the door through which our loved ones have passed into a wider life with God and with us.

When you go to Church do you strive to realize the Real Presence of Christ in the midst of His congregation? Remember that the eyes of the servant of Elisha were opened to see the spiritual hosts surrounding the prophet. With that thought in your mind surely you can say with deep feeling: "Therefore with angels and archangels and with all the Company of Heaven, we laud and magnify Thy glorious Name."

It is a scriptural doctrine. Our Lord lifted the edge of the Veil in the parable of the Rich man and Lazarus. The rich man, though in torture thought and prayed for his brothers on earth. On the Mount of Transfiguration Moses and Elijah talk with Our Lord regarding His Atonement and His Exodus by way of the Cross. They are interested spectators and watchers.

The Greek word "Witness" means "Martyr"; men and women who have sealed their testimony with their blood. They are watching us. They have passed through deep waters. They understand our difficulties and cry to us: "Lift up your hearts." With heart and mind we respond: "We lift them up unto the Lord."

This hymn, very moving in its thoughts, is used in His Majesty's Chapels Royal.

For the passing souls we pray,
Saviour, meet them on their way;
Let their trust lay hold on Thee
Ere they touch eternity.
Holy counsels long forgot
Breathe again 'mid shell and shot;
Through the mist of life's last pain
None shall look to Thee in vain.
To the hearts that know Thee, Lord,
Thou wilt speak through flood or
sword;
Just beyond the cannon's roar
Thou are on that further Shore.
For the passing souls we pray,
Saviour, meet them on their way;
Thou wilt hear our yearning call,
Who hast loved and died for all.

OF WHOM THE WHOLE FAMILY IN HEAVEN AND EARTH ARE NAMED.

MARK STREET

"House of Friendship"

11 A.M. ..Morning Worship and Junior Congregation.
Subject, "THE COMFORTER"
3 P.M. ....Sunday School
7 P.M. ....Special W.M.S. Rally Special Music. Guest Speaker, Mrs. Gray, of Cobourg.

Harry Northrop, A.T.C.M.
Organist and Musical Director

CHRISTIAN SCIENCE

183 CHARLOTTE STREET
All Are Cordially Invited to Attend
SUNDAY CHURCH SERVICE - 11:00 A.M.
Subject For Sunday, October 31st, 1943:
"EVERLASTING PUNISHMENT"
SUNDAY SCHOOL - 12:30 P.M
Wednesday Evening Meetings are held at 8:00 o'clock, which include Testimonies of Healing through Christian Science.
FREE PUBLIC READING ROOM

Full Gospel Pentecostal Church

370 Water Street - - Near Simcoe Street
H. J. McAllister, Acting Pastor

10 A.M. ....Sunday Scool and Bible Class
11 A.M. .... Devotional Service
Subject: "The Priesthood of Believers"
7 P.M. ....Evangelistic Service. Subject: "How Wilt Thou Do In the Swelling of Jordan?"
Join With Us in These Services of Lasting Value.

REVIVAL SERVICES

BEGIN MONDAY, NOV. 1ST AT 8 P.M.

Our fair ciy is now sadly in need of a real revival of sane Biblical religion! Churches of all denominations feel their need of a genuine spiritual recovery. This is the need of the hour! If the Church of Jesus Christ is to give leadership to our post-war world, she needs first a spiritual renewal, and a fresh enduement with Divine Power by the Holy Spirit.

These services will continue each night at 8 o'clock, and will be undenominational in both character and spirit. Christians of all faiths welcome.

BETHANY TABERNACLE
George St. Near Y.M.C.A. — Rev. Walter S. Crone, Pastor

ST. PAUL'S PRESBYTERIAN

Rev. James D. Smart, M.A., Ph.D.
Organist and Choirmaster - Martin B. Chenhall, A.R.C.O.

11.00 A.M. .... Morning Worship. Subject:
"CHAPTERS FROM THE OLD TESTAMENT"
2—"The End of a Regime"—1 Samuel, 4
Solo—My God and Father, While I Stray—Nevin
George Coleman. Jr.
Anthem—Mercy and Truth Are Met Together—Arr. by Sullivan
(From the Music of the Russian Church)
This Service Will Be Broadcast Over CHEX
The Beginners' Dept. of the Church School Meets at This Hour
3.00 P.M. .... Church School
7.00 P.M. .... Evening Worship
REV. ANDREW THOMPSON, D.D.
"CHRIST CALLS YOUTH TO ADVENTURE"
Anthem—Cast Thy Bread on the Waters—Roeckel
Anthem—Onward Christian Soldiers—Schnecker
8.15 P.M.... Informal Get Together of Young People in the Guild Room. Strangers in the City and Service Men Will Be Specially Welcome.
Come and Worship With Us.

BETHANY TABERNACLE

CHRISTIAN AND MISSIONARY ALLIANCE
George Street (near Y.M.C.A.)
Rev. Walter S. Crone, Pastor

10 A.M. .... Bible School, Classes For All Ages
11 A.M. ..."A HEAVEN-SENT SPIRITUAL REVIVAL IN PETERBOROUGH"
What Does It Mean? Is It God's Will?
Who Will It Come Through? What Can Hinder It?
4 P.M. ...."Young People's Hour"—CHEX
Bring your friends to this broadcast and help us sing the old hymns over the air.
7 P.M .. Evangelistic Service—The Pastor Will Preach
"A BAD MAN SAVED—A GOOD MAN DAMNED!"
Special!
Warrant Officer "Mel" Dunn, Royal Canadian Ordnance Corps, Will Sing at All Services Sunday.
You too will appreciate the sincere Christian fellowship, and the warm spiritual atmosphere prevailing at Bethany. Bring your prayer requests.
"A SUNDAY WELL SPENT MEANS A WEEK OF CONTENT"

Gilmour Memorial Baptist Church

Dr. M. C. MacLean, Minister
105TH ANNIVERSARY, OCT. 31, 1943

11 A.M. ....Preacher: Rev. N. S. McKechnie, B.A., D.D.
7.30 P.M. ....Preacher: Rev. N. S. McKechnie, B.A., D.D.
A Welcome Is Extended To All

BETHEL BAPTIST CHURCH

(Independent)
NEW ROMAINE AND MERVIN AVENUE
Rev. L. E. Jones, Pastor

11.00 A.M. .... "PRAYER"
3.00 P.M. .... Bible School
7.00 P.M. ...."THE FRIEND OF FRIENDS"
"The Church Where You're a Stranger Only Once."

PARK STREET BAPTIST

11 A.M. .... Morning Worship and Sunday School
Rev. A. Lorimer
7 p.m. - Rev. A. H. McConnachie

MURRAY STREET BAPTIST

Rev. Joseph H. Sutcliffe, M.A., B.D., Minister
Mr. Stanley Northrop, A.T.C.M., Acting Organist and Choir Director

MISSIONARY RALLY!
Conducted by Rev. and Mrs. Percy G. Buck, of Bolivia, South America

11 A.M. ......Service of Worship and Church School Message by Rev. Percy G. Buck
7 P.M. Pictures of Bolivia. Comments by Rev. P. G. Buck

Monday, 3 P.M.... Thankoffering Meeting of Women's Mission Circle. Speaker, Mrs. P. G. Buck.
Monday, 4.30 P.M. .. Mission Band Meeting. Speaker, Mrs. P. G. Buck.
Monday, 8 P.M. .. Young People's Missionary Meeting. Speaker, Rev. P. G. Buck.

ST. ANDREW'S UNITED CHURCH

(Rubidge and Brock Streets)
Rev. E. W. Young, M.A., B.D., D.D., Minister
Director of Music. R B Harle, L.L.S.M., A.T.C.L.
Mrs. Ross Williamson, A.T.C.M., Soloist

11 A.M. ....Dr. Andrew Thompson of China, and the Minister
Dr. Thompson's Subject, "WILL THE NEW CHINA BE CHRISTIAN?"
3 P.M. .... Sunday School and Bible Classes
7 P.M. ....Subject: "ARE THERE ANY FACTS TO SHOW THAT GOD IS AT WORK IN THE WORLD TO-DAY?"
Visitors Cordially Welcome.

TRINITY UNITED CHURCH

Rev. G. S. Easton, M.A., D.D., Minister

11.00 A.M. ....Public Worship and Children's Church
Rev. Dr. C. W. DeMille, of Toronto
Secretary of Ontario Temperance Federation
3.00 P.M. .... Church School and Bible Study Groups
7.00 P.M. ..... Evening Service Conducted by Rev. Wm. McDonald, B.A., B.D.
Miss Mabel Clarry, Organist and Choir Directress

GEORGE ST. UNITED CHURCH

Rev. H. L. Roberts, M.A., B.D., Minister
Mrs. C. Renaud, Organist — Mr C. Renaud, Director

THE 108TH ANNIVERSARY SERVICES
Guest Preacher: Rev. J. E. J. Millyard, of London
Guest Soloist: Harry Kelly, well-known baritone, of Guelph

The Choir will render special music, assisted in the evening by George Gatfield, Violinist.

Mrs. C Renaud will give a Twilight Organ Recital commencing at 6.30 p.m.

11.30 A.M. Junior Congregation; 3 P.M. Church School
Hearty Welcome to Visitors!

KNOX UNITED CHURCH

Rev. H. J. Mahoney, B.A., B.D.
William R. Potter, Musical Director

11 A.M. .... Special W.M.S. Rally
Guest Speaker—Mrs. S. J. Grey of Port Hope
Anthem—"Hast Thou Not Known?"
Solo—Miss Loretta McDougall
12.15 .... Sunday School
7 P.M. ...."Serving With the Sons of Shuh!"
Illustrated With Slides
Anthem—"Abide With Me"—Bowles

ST. JAMES' UNITED CHURCH

Rev. Fred Craik, Minister
Cecil Lapp, Organist

11.00 A.M. .... Rev. W. E. Mercer
3.00 P.M. .... Sunday School and Brotherhood
7.00 P.M. .... Rev. W. E. Mercer
8.15 P.M. .... Young People's Union Will Meet

NAZARENE GOSPEL SERVICE

213 Charlotte Street (near George)
Rev. Clayton Kidd, Pastor

1 P.M. .... Radio Program—CHEX
2 P.M. .... Sunday School
3 P.M. ...."The Model—A Cheerful Giver"
7 P.M. .... "CAESAR'S FRIEND"
9 P.M. .... Songfest
7.45 P.M. Tuesday and Thursday .... Prayer Meetings
A Friendly Place With Friendly People

Bible Teachings on Abstinence — ILLUSTRATED SUNDAY SCHOOL LESSON

By Alfred J. Buescher

Scripture—Leviticus 10:1, 2; 8-11; Proverbs 31:4, 5; Luke 1:13-16

Nadab and Abihu, Aaron's sons, offered strange fire before the Lord; and fire went out from the Lord and devoured them, and they died.

The Lord said to Aaron, "Do not drink wine nor strong drink, thou, nor thy sons with thee, when ye go into the tabernacle of the congregation."

"It is not for kings, O Lemuel, to drink wine; nor for princes strong drink: Lest they forget the law and pervert the judgment."

An angel told Zacharias that his son would "be great in the sight of the Lord," and drink no strong drink.
GOLDEN TEXT—Judges 13:4.

The Examiner

The Peterborough Examiner, published each evening by Peterborough Examiner Limited, Office Hunter and Water Streets, Peterborough, Ont.

W. RUPERT DAVIES, President
H. L. GARNER, General Manager
G. WILSON CRAW Managing Editor

Subscription Rates 20c per week in City of Peterborough delivered by carrier; $6.00 per year by mail to outside points.

Members Canadian Press; Audit Bureau of Circulation; Canadian Daily Newspaper Association; Empire Press Union; Ontario Provincial Dailies Association.

TELEPHONE 4641
Private Branch Exchange to all Departments

SATURDAY, OCTOBER 30, 1943

The Shape Of The Commons

Change for its own sake has no appeal for Winston Churchill; in a speech of great brilliance he has advocated a rebuilding of the British House of Commons as it was before its destruction on May 10, 1940; he has even recommended that some features be reproduced in the new House which were thought to be defects. He had good reasons to back up his preferences.

He wants a rectangular chamber, so that Government and Opposition may face each other as they have done for centuries. Mr. Churchill has no patience with semi-circular legislatures which, in his words, appeal "to political theorists and enable every individual or group to move around the centre, adopting various shades of pink according to how the weather changes". There is another argument against a semi-circle which was certainly not far from Mr. Churchill's mind; Parliamentary procedure has all been evolved to suit the needs of a chamber in which opposing groups sit face to face, with the Speaker in the middle as arbitrator; the alteration of ancient customs without good reason would serve no useful purpose.

The master of Parliamentary drama even recommended that the new Chamber be made too small to accommodate all the Members in comfort; "If the House is big", said he "nine-tenths of its debates will be conducted in the depressing atmosphere of an almost empty or half-empty chamber; the essence of good House of Commons speaking is a conversational style—there should be on great occasions a sense of crowd and urgency".

One wonders whether Mr. Churchill got that idea when looking over our Canadian Commons which is a handsome chamber, but far too big for the groups of twenty or thirty men usually found in it. No speaker there can make himself heard unless he is a more accomplished orator than most parliamentarians can ever hope to be. Even when all members are present the atmosphere could not be described as warm, and certainly there is little crowd or urgency. We built a beautiful setting for our Commons, but we built it too big for the actors. Churchill wants to avoid that mistake.

The British House of Commons which was destroyed was designed by Sir Charles Barry, who specialized in his own interpretation of Gothic architecture. Considered from an artistic point of view it had many faults; it was dark and somewhat too ornate. But it was a first-rate place for its purpose—big enough for all the members to squeeze in when they were on hand, but small enough for an intimate atmosphere when that was wanted. It had great dignity, and that indefinable quality which we call "atmosphere", which collects about the walls and furnishing of a room which has seen great events. Desks, upon which members could conceal a manuscript while reading it, were nowhere to be seen; it was a parliament-house for speakers, not for readers.

We are glad that Mr. Churchill has spoken on this point which is an important one. Canada designed her Commons on the British model, and for sentimental reasons we should be disappointed if Britain were to create a Rose Bowl in marble and brass for her new Chamber. Once again Mr. Churchill has hit the nail on the head, expressing what many people feel who are not in a position to give their feelings expression.

Anniversary Of a Defeat

Twenty-five years ago this week the German navy recalled its U-boats to their bases, admitting that they had been beaten in the submarine struggle; for them it was a bitter defeat, and for the Allies it was a great victory. The sea menace had been disposed of and the ocean lines were ours.

Once again, in this war the Germans have put great trust in their submarines, believing that they could effectively blockade Britain from outside help. Once again they have failed. So far the U-boats have not been recalled, but great numbers of them lie helpless at the bottom of the ocean, and those which are still on the prowl are having an increasingly bad time. The menace of the submarine lies in its power to strike unseen, and to those of us who live on land they have the special terror of invisibility. But our seamen know that a submarine can only stay under water for a fixed time, and does not submerge unless it is forced to do so. They keep to the surface as much as possible in order to spare their batteries, and they usually rise at night to re-charge.

It has now been revealed that our anti-submarine planes have been using searchlights of one million candle-power, which can light up a large stretch of water as brightly as the day. When the searchlights sweep the seas the submarines are spotted and destroyed. The power to submerge, in which their great strength lies, is also their greatest defect.

The ingenuity used in the invention and application of this, and other anti-submarine methods recalls some words which the late Lord Tweedsmuir wrote many years ago:

> "We are far too ready to talk about Britain muddling through. We have never muddled through anything. When we muddled we stuck fast. We have usually won in the long run because in the end we used our brains better than the enemy."

That is something which all British peoples, including Canadians, may take to heart and remember with pride. We do not win wars because we are stupid, but because we can be clever. And, to parody an argument used in another sense these days, if we can find all this cleverness for war, why can't we use some of it in time of peace?

New Brunswick's Potato Belt

It is good news for Eastern Canada that New Brunswick has harvested a phenomenal potato crop this year. It is expected to amount to a gross of 8,000,000 barrels and to be over $20,000,000 in value. In Quebec and Ontario wet rot and other blights have destroyed much of the crop expected in the best growing areas, and if New Brunswick had not done so well there would have been a serious shortage this year. As it is, there will be potatoes in reasonable quantity.

The potato is the staple vegetable of hundreds of thousands of households, served often twice a day, and regarded not as a luxury but as a necessity. It is important to our forces overseas, and a part of the New Brunswick crop will be dehydrated and sent abroad in fifteen-pound tins; each tin holds 150 pounds of potatoes, when they are restored to their normal state. They can be served every way but baked, and cannot be distinguished from the ordinary potato fresh from the garden.

In a time of potato shortage New Brunswick has come to the rescue. Our congratulations to that Province on an excellent job!

Winter In Italy

We have heard a great deal about General Winter as an ally of the Russians; in the Italian campaign we shall hear something about General Winter as an enemy of the Allies. Winter and bad weather favour the defensive, not the offensive forces, and the progress of our troops in Italy is likely to be slow from now onward.

The Italian winter is not, of course, so severe as the winter in Russia, but it is bad enough. It may best be compared to a really bad Canadian November, with bitter winds and beating rain. There are deceptive periods of fine weather and then, suddenly, the heavens open and there is a drenching downpour which may last for an hour or a week. The cold is raw and intense; there is nothing stimulating about it.

Many of the troops now in Italy have come from North Africa, and such cold is doubly hard for them to bear. The quartermaster corps is busy issuing wool blankets, wool shirts, field jackets and everything else that they have on hand to keep out cold and damp. From now on the going in Italy will be hard, and the rate of progress of our troops will decrease accordingly.

Perhaps after the war it would be possible to have a debate between men from the Russian campaign and men from the Italian campaign on the subject—"General Winter: Is He Worse When He Freezes You Than When He Drowns You?" Both groups should be fully qualified to speak.

NOTE AND COMMENT

In Florida, we hear people go to the income tax collector's office in bathing trunks. And snatch a leaf from a fig-tree as they leave.

Says the Victoria *Times*: "The celery is now slick and white like the flesh of a beautiful woman, and also edible". Personally, we have always hated the flavour of those slick, white women.

Have We Ghosts In Canada?

By
SAMUEL MARCHBANKS

THE coming of Hallowe'en brings the subject of ghosts to mind. It is only a fortnight since a lady of my acquaintance expressed the opinion that there were no ghosts in Canada, for our country was too young for them; she seemed to think of ghosts as being akin to mice, who were only to be found in ramshackle establishments. She was wrong, I think. The United States has ghosts by the score, and we may claim an antiquity at least equal to theirs. If there are ghosts anywhere, there are ghosts in Canada.

◇ ◇ ◇

AS recently as September 9 of this year an account appeared in the Kingston Whig-Standard of some very queer doings at Gananoque. In a suburb of that thriving town a citizen was knocked down by what he described as a "soft, faceless creature" which appeared from nowhere, pummeled him vigorously and then vanished. Another man was attacked from behind and pulled to the ground, where he was kicked. Screams and odd noises are heard, and unaccountable rappings on doors and walls. All of this sounds as though Gananoque were troubled by a Poltergeist.

◇ ◇ ◇

POLTERGEIST is a German word, meaning a noisy ghost. The cases of Poltergeist hauntings which have been reported all sound very much like the story from Gananoque: people are struck by soft but powerful forces; men are tumbled off their feet; noises are heard, and there is a good deal of inconvenience for everyone, although nobody suffers any real harm. The Poltergeist is not a spirit of revenge, nor an unhappy ghost seeking comfort or recognition; it is merely a spirit of mischief. In some cases breakable objects such as glasses and jugs are hurled mysteriously about a room, and yet remain unbroken. Often chairs and tables raise themselves off the ground and revolve. Heavy stones, too, have been observed to dance in a wholly unaccountable manner. But the unfailing sign of the Poltergeist is its rapping and clattering.

◇ ◇ ◇

ANYONE who is inclined to pooh-pooh the Poltergeist would do well to examine the evidence for its existence. John Wesley's family suffered from this nuisance, and Wesley has left an account of it, carefully documented. To him, at least, the Poltergeist was a reality, and if the founder of Methodism is not to be believed, things have come to a pretty pass. Consider this passage from a letter written to Samuel Wesley by his mother, on January 12, 1716: "One night it made such a noise in the room over our heads, as if several people were walking, then run up and down stairs, and was so outrageous that we thought the children would be frightened, so your father and I rose and went down in the dark to light a candle. Just as we came to the bottom of the broad stairs, having hold of each other, on my side there seemed as if somebody had emptied a bag of money at my feet; and on his, as if all the bottles under the stairs (which were many) had been dashed in a thousand pieces. We passed through the hall into the kitchen, and got the candle and went to see the children, whom we found asleep."

◇ ◇ ◇

THIS disturbance of the peace at Epworth Rectory in Lincolnshire went on for several weeks, and the accounts of it by the many members of the Wesley family make fascinating reading. But let nobody imagine that such a setting as an old English rectory is needed for the Poltergeist; it made itself just as much of a nuisance in a railway telegraph tower in Dale, Georgia, in 1911. Three completely sensible young men in that tower were chased out of it by a large chair, which rushed at them with terrifying speed and force. Another record tells of a carpenter's shop in which the Poltergeist amused itself by hitting the workmen with small pieces of wood. There is no telling where this shrewd and knavish sprite will decide to strike; what more unlikely place could be found than a peaceful suburb of Gananoque?

◇ ◇ ◇

CANADA has plenty of houses which are reputed to be haunted, but in most of them the ghosts are remarkably shy, and will not appear to order. Examples of the work of the Poltergeist are likewise rare. Yet a psychic researcher might find enough here to keep him busy for a year or so. Such researchers now work with cameras and other instruments which are supposed not to lie, and they have disposed of many ghosts in England and on the Continent. Others they have not been able to dismiss so easily.... There is something a little ridiculous about a man attempting to prove that a ghost does not exist; the very essence of a ghost—its heart and soul, if that expression may be employed in this case—is that it does not exist, but is there all the same, like the rise in our cost of living since the war. As Dr. Johnson so wisely said of the existence of ghosts—"All argument is against it, but all belief is for it," and there the matter must rest.

Passing of the "Sam Browne"

The announcement that owing to a shortage of leather no more Sam Browne belts are to be made must inevitably cause regret in sentimental breasts.

Already the Sam Browne had ceased to be essential. But more than a single modest star upon the shoulder, it was a symbol, especially to those who had earned it by hard work in the ranks. It had something of the almost sacred quality of a first "colour" at school. That cap, perhaps with a silver tassel, now lies buried deep, guarded by moth-balls and unvisited save by some truant ray of sunshine. Yet now and again, when the house is very still, it's owner may take a covert look at it, half wondering whether he ever really wore it.

The words "Et militavi" express a very common, human feeling and nothing can say them better, especially today, than the belt reposing at the bottom of the draw. And so a moment's thought is due to General Sir Sam Browne, V.C., who devised his belt long ago in the fifties.—London Times.

Butter in Storage

We are now told the War Food Administration is about to cut its butter requirements by a third. That is to say, it expects 20 per cent of production instead of 30 per cent. We should say that 20 per cent ought to be ample as the total number of men in the service is less than 8 per cent of the population. More, Government butter in storage at the moment exceeds, we are told 200,000,000 pounds, or 20 pounds for each service man—a fairly good back-log for the future.—Gloversville (N.Y.) Republican.

—Courtesy of The Winnipeg Tribune.

Capital Closeups

(By JOHN DAUPHINEE, Canadian Press Staff Writer)

OTTAWA, Oct. 29 (CP)—The R.A.F. man posted to Canada for training doesn't come unprepared for changed conditions he'll meet. Somewhere in his belongings is a little blue booklet called "Service Overseas" which is distributed by British authorities to put the boys right in advance.

"Service Oevrseas" is a revised version of the pamphlet "When You Go To Canada" published by the British Air Ministry. It's been toned down a bit and hence is improved.

The picture presented is certainly favourable. The "pace of life," and even the manner of speech are more brisk, says the booklet—"action is the keynote." Under no circumstances should the R.A.F. man enter into adverse comparisons.

"Forget that 'we don't do it like that.' Who cares if we don't? Certainly not the Canadians or the people of the United States. Possibly we might do it 'like that' with profit."

WEATHER NOTES

The Canadian winter apparently bothered the anonymous author, though he acknowledges that "a more moderate temperature prevails on the Pacific coast." The cold, he says, is "dry and deceptive—not so shrewd as our damp chill; but it is penetrating, and frost-bite is a real danger."

"Go by the thermometer," is the warning to the R.A.F. "when it tells you that it is really cold out of doors, just believe it.... In winter if you get frost-bitten do not neglect it. Probably some passer-by will see the signs before you feel the effects, and will stop to massage the affected part (most often the ears) with snow, to get the circulation going."

"Don't regard this as an affront. It is a kindly service."

For the record, here are a few Canadian sidelights from "Overseas Service": "The standard of domestic comfort is high"; "engine whistles are not our shrill piercing signals; they are deep-throated, massive things"; "(railway) passengers talk to each other without formal introduction, and nobody minds"; "eggs and bacon mean just that—a very good dish"; and shoe-shine parlors provide a "staggeringly bright polish" for "10 or even 15 cents."

FAUX PAS DE LUXE

One of those unfortunate errors that people talk about happened the other day in one of Ottawa's big hotels (Chateau Laurier). Dr. Liu Shih-Shun, Chinese Minister to Canada, gave a luncheon for a Chinese visitor—a nicely-planned affair.

But the table decorations, unfortunately, were chrysanthemums—the national flower of China's arch-enemy, Japan.

NORTH-SOUTH TREND

Portent of closer relations between Canada and South America after the war have been coming thick and fast. Chile seems particularly interested in the Dominion. Only this week a group of state police came here on an inspection trip nad a Chilean senator, Eliodoro Dominguez, came here unofficially.

Brazil is also proving an increasingly good market for Canadian goods, Jean Desy, Canadian Minister to Rio de Janeiro, reported here Thursday.

It's just possible that the fact the size of Canada's population is nearer their own makes South American countries think it will be easier to deal with the Dominion than with the overshadowing United States.

Montaigne Overlooks His Kingdom

I NEVER travel without books either in peace or war; and yet sometimes I pass over several days, and sometimes months, without looking on them; I will read by-and-by, say I to myself, or tomorrow, or when I please; and in the interim, time steals away without any inconvenience. For it is not to be imagined to what degree I please myself and rest content in this consideration, that I have them by me to divert myself with them when I am so disposed, and to call to mind what a refreshment they are to my life. 'Tis the best viaticum I have yet found out for this human journey, and I very much pity those men of understanding who are unprovided of it....

When at home, I a little more frequent my library, whence I overlook at once all the concerns of my family. 'Tis situated at the entrance into my house, and I thence see under me my garden, court, and base-court, and almost all parts of the building. There I turn over now one book, and then another, on various subjects, without method or design. One while I meditate, another I record and dictate, as I walk to and fro, such whimsies as these I present to you here....

The figure of my study is round, and there is no more open wall than what is taken up by my table and my chair, so that the remaining parts of the circle present me a view of all my books at once, ranged upon five rows of shelves round about me. It has three noble and free prospects, and is sixteen paces in diameter. I am not so continually there in the winter; for my house is built upon an eminence, as its name imports, and no part of it is so much exposed to the wind and weather as this, which pleases me the better, as being of more difficult access and a little remote....'Tis there that I am in my kingdom, and there I endeavour to make myself an absolute monarch, and to sequester this one corner from all society, conjugal, filial, and civil; elsewhere I have but verbal authority only, and of a confused essence. — From the Essays of Montaigne (1580).

Trees Of Cuba

WE arose early to a hurried breakfast and set out afoot as dawn was breaking, that loveliest time of a tropic day. Wisps of fog were rising from the fields of cut cane. Far away on the horizon a feather of smoke could be seen above the tall smokestack of the mill of the adjoining plantation....

It had rained during the night, and we turned and walked down a long lane bordered by the living fence posts so characteristic of Cuba. Fence posts here are placed in the ground to sprout and grow....

To me there is something particularly appealing about the scenery of the Cuban countryside. ...The wide sweeping cane fields, their dainty tassels blowing in the breeze and the giant Ceiba trees, which are so often to be seen, since it is a custom never to cut them down, are a joy to the eye. These great umbrellas, their horizontal limbs each a garden of epiphytic carujeyes (plant growing on other plant), as the bromeliads are called in Cuba, are singularly pleasing, especially when the soft green foliage comes out with the first spring rains. Then there are the wide groves of stately royal palms, their pale gray stalks like stone columns surmounted by a section of polished green from which the long, graceful fronds sprout forth. These are used for thatching and the berries are gathered for pigs. There is a law against cutting them down, since the royal palm is the official emblem of the Republic.

Cuba has been cleared for cultivation probably as extensively as New England was a hundred years ago and little of the land has yet begun to go back into second growth, as a large part of New England has already done. Cuban soil is unbelievably fertile and there are many fields on which cane has been cut for a hundred years without replanting. Indeed, I know a valley west of Havana where the topsoil is sixty feet deep, and while I miss now the high forests which I used to see on my visits to Cuba thirty or more years ago, I still enjoy the plantations of mango and other fruit trees which are found far and wide about villages and sugar mills.

The mango is one of the finest shade trees of the whole world, and the tender roseate hue of the long drooping leaves on the new-grown shoots is singularly lovely. It is strange how many tropical trees have this habit of putting forth quick-growing shoots with long, limp, slender leaves, pink or even bright red in colour, which finally harden up and become the firm, typical adult foliage of dark green. — From "Naturalist at Large," by Thomas Barbour (Boston: Little, Brown.)

Hard To Believe How Time Flies

OCTOBER 30

1913 John Roxburgh, secretary of the East Peterborough Agricultural Society announces a surplus of $275.

Harold Saunders has been elected president of the Peterborough Local of the United Brotherhood of Carpenters and Joiners.

On the instructions of the Board of Health citizens are still boiling drinking water.

Adjutant McElhiney and other Salvation Army leaders here visit Toronto to welcome General Booth.

The thermometer dropped down to 21 this morning, the coldest day this fall.

1923 The Charity Board reports that the total amount of relief distributed so far this year has been $7,677.77.

Parks committee of the city council congratulates Daniel Hayward caretaker of the parks on his work during the season.

The snow plowing contracts have been let by the city at a price $50 lower than last year.

The records show that licenses have been issued for 80 collies in Peterborough this season. There were only eight cocker spaniels.

Peterborough's four championship baseball teams are entertained at a civic banquet.

1933 The Kinsmen's Carnival in the Brock St. Rink draws a record crowd of Hallowe'en masqueraders.

J. J. Duffus is in Markham attending the annual district plowing match.

Roy Hope, Peterborough boxer is knocked out in the first round by a Niagara Falls boxer in a bout at Toronto.

At the annual meeting of the Peterborough Ball Club Hugh Campbell is elected president.

It is announced in the official figures there have been 14 weddings this month as against 12 in the same month last year.

IN WAR TIME

1918 The first two days of the Victory Loan campaign show Peterborough has subscribed $175,500.

Dr. C. H. Amys, Medical Officer of Health has banned public funerals here until further notice.

The Board of Health of North Monaghan offers to inoculate citizens of the township against influenza.

Hugh McFee of Otonabee wins the senior county plowing honors and Harry Grant of Smith wins the junior title.

Patients are already being admitted at the emergency flu hospital in the old Oriental Hotel.

A Bible Message

And, behold, men brought in a bed a man which was taken with a palsy: and they sought means to bring him in, and to lay him before him. And when they could not find by what way they might bring him in because of the multitude, they went upon the housetop, and let him down through the tiling with his couch into the midst before Jesus.

And when he saw their faith, he said unto him, Man, thy sins are forgiven thee. And the scribes and the Pharisees began to reason, saying, Who is this which speaketh blasphemies? Who can forgive sins, but God alone?

But when Jesus perceived their thoughts, he answering said unto them, What reason ye in your hearts? Whether is easier, to say, Thy sins be forgiven thee; or to say, Rise up and walk? But that ye may know that the Son of man hath power upon earth to forgive sins, (he said unto the sick of the palsy,) I say unto thee, Arise, and take up thy couch, and go into thine house.

And immediately he rose up before them, and took up that whereon he lay, and departed to his own house, glorifying God. (Luke 5: 18-25.)

Unconsidered Trifles

"Children," said the teacher, instructing the class in composition, "you should not attempt any flights of fancy, but write what is in you. Do not imitate any other person's writing, or draw inspiration from outside source."

As a result of this advice, Johnny turned in the following composition:

"We should not attempt any flites of fancy, but write what is in us. In me there is my stummick, lungs, liver, two apples, two cakes and my dinner."

◇ ◇ ◇

The beggar carried a large label marked "Crippled," and the kind old lady was so touched that she dropped a dime into his tin.

A few minutes later she was surprised and annoyed to see him hurrying down the street, walking quite normally.

When she challenged him about his claim to be crippled, he replied smoothly: "Madam, it is, alas! possible to be crippled in other sense than the physical one. I happen to be crippled in a purely financial sense."

◇ ◇ ◇

So much litter disfigured the parade ground that the orderly officer put a squad on to tidy it up. They did their best, but the day was windy and the debris frolicsome.

"Finished?" asked the officer, when the corporal in charged reported to him. "Everything picked up?"

"Y-yes, sir," was the hesitating reply; "all except one dirty bit of paper which blew in at the window of the colonel's office, sir."

"Well, get it out man!"

"I can't, sir—he's just signed it."

The Real Mystery

If I were in Mr. Stalin's place—which, at the moment, seems a somewhat unlikely development—I would laugh myself to sleep every night at American journalists who keep referring to Russia as the great mystery of these times, the doubtful factor, the universal question mark. For, of course, the great mystery, doubt and question mark of the times is the United States. Stalin's real trouble is that he does not know and cannot know what the Americans are going to do after the war. — Bruce Hutchison in Victoria Times.

Sub Hunting Crew Reported Missing

These five members of the crew of an East Coast based Liberator bomber who, a few weeks ago, launched a highly successful attack against a marauding U-boat in Mid-Atlantic are now reported missing. They were passengers aboard the R.C.A.F. Liberator which disappeared during a routine flight October 19. The men were making the first leg of their journey home on leave. Standing, LEFT to RIGHT, are Flying Officer John Johnston of Sarnia, Warrant Officer Jim Lamont, Vancouver, and Flight-Lieut. Robert "Tony" Fisher, Vancouver. Kneeling are Warrant Officer Joe Barabonoff of Vancouver, left, and Sergeant Eric Finn, Toronto. *(R.C.A.F. Photo)*

MILLBROOK

WO. William Howson Buried In England

MILLBROOK, Oct. 30—(ENS).—Mrs. George Howson, who received word on Sunday that her son WO. William Harold Howson, R.C.A.F. overseas, had been "killed in action," had further word on Thursday that his death "on active service' took place October 21, and his funeral on October 24, interment being 'in a cemetery in England."

The family has many relatives in the Old Country, and Harold had visited several of them when on leave after arrival in June of this year. Since his last resting-place is definitely known, his relations will be able to visit it on occasion, and give it care.

—BUY VICTORY BONDS—

Failed To Register Gets Heavy Penalty

PEMBROKE, Ont., Oct. 30 —(CP).—Wilfred Remus, 23, of Palmer Rapids, was sentenced to three months in jail yesterday on a charge of failing to register under National Registration regulations while Ellard Gogolin, 23, also of Palmer Rapids, received a similar sentence for destroying his registration certificate.

Gogolin was also fined $100 for failing to produce his registration certificate when called upon to do so.

Both men pleaded guilty before Magistrate T. M. Galligan, claiming it was against their religious beliefs to possess registration cards.

—BUY VICTORY BONDS—

Nazis Conserve Fuel

MADRID, Oct. 30 — (CP). — A neutral informant who visited the Russian front less than a fortnight ago said yesterday that Germany's fuel shortages already are felt there. Tanks await rail transportation to the battlefield, and planes must be pushed to starting points rather than taxi.

—BUY VICTORY BONDS—

Lucky Motorist

MERIDIAN, Miss., Oct. 30 (AP) —K. G. Cannon of Meridian reported to police a year ago that his automobile had disappeared. Passing a storage company this week, Cannon noticed the car and was told by a company representative that a man had brought it in for storage and never returned. Cannon paid the storage bill and drove the car away.

Still Lost

PITTSBURG, Kas., Oct. 30 —(AP).—Lieut. Ian P. McGreal, soaring around over the Kansas plains, suddenly realized he was lost. He recalled flying instructions had told him to swoop low over a water tower and read the name of the town, if he got lost. He spotted a tower and had to drop to 500 feet before he could read the sign. It said: "Go to church Sunday."

Prairie Farmers Get Six Million

OTTAWA, Oct. 30 (CP).—Agriculture Minister Gardiner announced yesterday that payments totalling about $6,000,000 will be made to assist farmers in crop-failure area in Saskatchewan and Alberta under the Prairie Farm Assistance Act.

Farmers pay into a fund one per cent of the amount received on grain sales every year, and this fund is drawn upon when a crop failure occurs, with assistance from the federal government when necessary.

Complete or near crop failure exists in at least 800 Albert and Saskatchewan townships this year due to drought conditions.

—BUY VICTORY BONDS—

Modern Robin Hoods

NEW YORK, Oct. 30 —(AP). —The United States Office of War Information, quoting a Berne dispatch in the Sewedish newspaper Aftontidningen, said to-day that French patriots, acting in the manner of Robin Hood, frequently stop German-bound freight trains and distribute the merchandise to residents of the surrounding countryside.

—BUY VICTORY BONDS—

First Euchre Party

HASTINGS, Oct. 30 — (ENS).—The ladies of the Oronge Lodge held their first euchre party of the season this week in the Orange Hall. There were twelve tables of progressive euchre played. Ladies' first prize was won by Mrs. Kraul, second Mrs. Allan Sherwin; gentlemen's first prize, Cecil Scriver, second Jack Wilson, Jr. The consolation prize was won by Earl Scriver.

Japanese Power Begins To Dwindle

Aggressive and hard-hitting Allied pilots are making Jap bases at Rabaul, Wewak and Bougainville untenable. Crippling blows are destroying Jap air reinforcements as fast as they're flown in from rear bases. Allies now control territory south of dotted line.

"War is HELL"

--- Says General Sherman

SO WOULD THE PEACE BE IF THE AXIS WON!

PUT YOUR DOLLARS TO WORK NOW!

Money Is More Valuable In Victory Bonds

HERE ARE SOME UP-TO-DATE VICTORY LOAN FACTS

The Special Names and Factory payroll Canvasses have exceeded their quotas.

City and County General Canvass is falling short of the necessary amount required. Unless daily returns improve materially our position next week—

WILL BE VERY SERIOUS

Don't wait for your canvasser to call — Go to your nearest Bank and Buy all the Bonds you can.

Those of you who have already bought bonds — will you try to increase your subscriptions by at least 25%? For example—if you have bought a $100 Bond try to buy another $50 Bond—if you have bought a $250 Bond try to buy another $100 and so on.

THIS ADVERTISEMENT SPONSORED BY THE FOLLOWING BUSINESSES AND MANUFACTURERS IN THE INTERESTS OF THE 5TH VICTORY LOAN.

B. F. ACKERMAN, SON & CO. LTD.
BORDER TRANSIT CO.
D. BELLEGHEM & SONS
BRINTON-PETERBOROUGH CARPET CO. LTD.
A. COMSTOCK & SONS
CANADIAN RAYBESTOS CO. LTD.
CANADIAN GENERAL ELECTRIC CO. LTD.
CHERNEY BROS.
CARD & PAPER WORKS LTD.
COLONIAL WEAVING COMPANY LIMITED
CANADA PACKERS LTD.
DE LAVAL CO. LTD.
DOMINION WOOLLENS & WORSTEDS LTD.
W. E. FRANKS
GRANT & LOUCKS CO. LTD.
LUCKY STRIKE BAIT WORKS
MARTIN-HEWITT CONTAINERS LTD.
NASHUA PAPER CO.
R. NEILL LTD.
OUTBOARD MARINE & MANUFACTURING CO. OF CANADA LTD.
PETERBOROUGH BROADCASTING CO. LTD.
PETERBOROUGH LUMBER CO. LTD.
PETERBOROUGH AUTOMOTIVE SUPPLY CO.
PETERBOROUGH LOCK MFG. CO. LTD.
PETERBOROUGH EXAMINER LTD.
PETERBOROUGH CANOE CO. LTD.
PETERBOROUGH UTILITIES COMMISSION
QUAKER OATS CO. OF CANADA LTD.
SILVERWOOD'S DAIRIES LTD.
A. WANDER LTD.
WESTERN CLOCK CO. LTD.
G. WHITAKER & CO. LTD.
YORK TRADING LTD.

SPEED THE VICTORY- BUY BONDS!

PRINCE OF WALES WINS PUBLIC SCHOOL SOCCER CHAMPIONSHIP

It's "Fireman Bill" In Off Season

Bill Johnson, third baseman and world series batting hero of the New York Yankees, is shown here as a volunteer fireman at the Camp Gordon, Georgia, fire-fighting station, practising opening hydrants. During off-season, Bill is on duty at the firehouse.

Canadian Sport Snapshots

By CHARLES EDWARDS
Canadian Press Staff Writer

TORONTO, Oct. 30 — (CP). — There's something anomalous about George Hardy's reported statement to an Edmonton hockey meeting that "in normal times juveniles should not be signed to professional contracts."

Hardy, past president of the Canadian Amateur Hockey Association and president of the International Ice Hockey Association, explained that it is extremely difficult now for the National League to get players, but that the major circuit has "agreed that once the war is over it will be prepared to join in framing an agreement which will protect juvenile players...."

Offhand we'd say that if it is wrong to sign juveniles (boys under 18) to professional contracts "in normal times" as Hardy puts it, it is that much worse to sign them in abnormal times when civilization is upset by war.

Objections given at the Edmonton meeting to signing of juveniles were that professional offers "lured' them away from the class room or war industry.

Actually this corner sees no objection to signing of juveniles if the professional clubs involved see that the youngsters finish their schooling, as most N.H.L. clubs do. Parental consent should be all that is needed.

However, this corner takes exception to the Hardy statement as an example of the poppycock frequently fed the public by sport executives.

What Hardy meant was that the C.A.H.A. should not step on N.H.L. toes. The National League needs players now, and right or wrong the amateur body should not object. After the war the N.H.L. will gladly sign an agreement not to sign juveniles because by that time it will want only mature players and not boys under 18,

Incidentally;

Edmonton is on the threshold of another big basketball season with 18 senior men's teams, many of them formed by United States service men....George Hall and George Carradus, Guelph, Ont., fire-pin bowlers, rolled an exhibition series of 10 games, Hall averaging 302 and Carradus 280. Carradus fired a total of 1,153 for three consecutive games with strings of 357, 396 and 400......The Patricia Bay Fliers, Canadian basketball champions, have nowhere to play this season. The Vancouver and District League refused to admit them so the Fliers will have to get by with exhibitions until the playoffs arrive.

Here and There in Sport

By The Canadian Press

Four of the 16 untied and unbeaten college football teams are scheduled to oppose each other in two of to-day's scheduled fixtures across the border, the standout being the battle at Cleveland between Notre Dame and Navy, both of whom have run up five-win records so far this season. A crowd of 80,000 is expected for this one. At Philadelphia, unbeaten Penn will take on unbeaten Army and the expectation there is a gathering of 70,000 fans.

Another top-flight engagement will see Southern California, still unscored upon, in action against University of California, while Perdue, which has won six games in a row, will tangle with Wisconsin. Michigan lost to Notre Dame a couple of weeks back and has an important engagement with Illinois. Rochester is playing the last game of its schedule to-day in a clash with Case. An international game is to take place at San Antonio when the Flyers of Randolph Field, Tex., meet University of Mexico.

Joe Was Fooling.

Ben Weber, proprietor of the feed store at Eugene, Ore., where second-baseman Joe Gordon of the New York Yankees works in the off-seasons, announced yesterday the major league star hadn't quit baseball although some weeks ago he had intended to retire.

Secretary W. A. Hewitt gave notice yesterday that the 54th annual convention of the Ontario Hockey Association is scheduled for Saturday, Nov. 20, at 10:30 a.m. at the Royal York Hotel, Toronto. Amendents must be received on or before Nov. 6

(Continued on Page 10)

BRITISH EMPIRE HEAVYWEIGHT
Championship
Tues., Nov. 2nd
8.45 P.M.
WHIPPER BILLY WATSON
(220 Lbs.)—British Empire Champion
vs.
JOHN KATAN
(237 Lbs.)—Challenger
2 OTHER GOOD WRESTLING BOUTS
BROCK ARENA Now Comfortably Heated
COME EARLY FOR GOOD SEATS
Admission—50c; Reserved—75c
Ladies (any seat)—50c; Children 25c (plus tax)

SPORTS – DAY BY DAY

By FRED D. CRAIG

Whipper Billy Watson who will be here Tuesday night to battle with John Katan is not only the British Empire champion but he is an aspirant for the world title and Toronto fandom believe that if the Whip is given a real chance with Wild Bill Longson there will be a new world champion. Watson is pulling all the strings possible to get a match with Longson and that is not exactly good news for Katan. With the probability of a battle with the world title-holder in the offing the Whipper will not be able to take any chances with the Palermo Panther. In other words Katan is likely to get the works for Watson will toss at him everything in his bag of tricks. It's not likely however that the challenger is doing any worrying. The Panther is not that type. He is rough, tough and durable and he'll battle Watson just as courageously and as unflurriedly as he would mix it with a fellow named Joe. All he asks is a chance to get his pet chin lock gripped tightly on Mr. Watson and he'll guarantee that the British Empire champ will know that he has been to the wrestling wars.

* * * * * *

Katan is no novice in the mat game. As a matter of fact some of the local fans will recall that they nearly had a chance to see him in action here ten years ago against the famous Don. Ed. George. The Panther who was just making his debut in first class company was billed to wrestle George here but the weather turned very cold, there was no way then to heat Brock Street Rink, the bout had to be postponed and eventually as the cold snap continued was called off. Katan has met a lot of good boys since that time and he has never failed yet to put up a real battle. He'll fight it out toe to toe with Watson here Tuesday night and although the Whipper should take the marbles he'll have to do more than shadow box to put the Panther away. It looks by long odds the best contest of the whole campaign and it should pack the customers in. With Watson laying the British Empire title on the line there is every incentive for both grapplers to trot out the best they have and their best should be more than sufficient to make the battle a memorable affair.

* * * * * *

They Have Troubles, Too

Peterborough is not the only city in this end of the province to have its troubles. Down at Belleville the prospects for the intermediate brand this season are said to be anything but bright. Joe King, Toronto concessionaire, gave the Petes a preview of the Belleville situation when he attended the hockey meeting here the other night. He reported that the Belleville Reliance outfit was not very enthusiastic about operating this season, reporting no players on hand. This is confirmed by Scribe Ken Colling who in a plea for minor league hockey remarks "Actually for the past few years Belleville hockey fans have depended entirely too much on the wholesale importation of puck talent but 1944 offers an opportunity for the promotion of 'teen-aged hockey in this city. At the present time the outlook for intermediate hockey is anything but encouraging." Of course there is one thing about Belleville. The absence of players at this stage of the season is usually not considered a handicap in Belleville. They have been up against that situation frequently but usually the scouts have been able to drag in enough recruits to enable Belleville to put a contending team on the ice; in fact they have usually managed to drag in reinforcements during the group race.

* * * * * *

And Kingston, too, has its difficulties. Here is how Scribe Bill Walshe under the head "Future Dark" describes the prospects: "Odds are mounting against Kingston going to the post in the O.H.A. senior series, although every effort will be made by the executive to keep the team going. According to a reliable report, orders have been issued for several of Kingston's best soldier players to be moved, although their names have not been announced while the Kingston Hockey Club is also having difficulty completing desired financial arrangements with Queen's for the rental of the Jock Harty Arena. Prospects were good for Kingston to have its greatest winter in hockey with capacity crowds almost certain for games every Saturday night and many of the great stars of the game playing here, but everything is uncertain at present. The game with Boston Bruins next Wednesday will be played, as arranged, and another outstanding inter-league game has also been planned with Montreal Lachine R.C.A.F. for a week next Saturday but after that no one knows or can guess what will happen. Fans can be assured that members of the Kingston hockey executive, who established senior hockey here three years ago, will do all in their power to give Kingston good hockey."

* * * * * *

A Plea For The Youngsters

In a plea for encouragement for 'teen age hockey in Belleville, Ken Colling, Quinte sport scribe calls attention to what is going on in Peterborough aiming at helping the youngsters. Colling's article follows: "Here we have a fine hockey arena and judging from the interest shown by a score or more of 'teen aged boys attending a meeting the other night this city has all that's needed to foster hockey in this city, except the most essential factor—proper adult guidance and support. Out in Peterborough, where the kids will have to play on an open air rink for the duration at least, Mayor Hamilton, Aldermen Max Swanston, Herb Bradburn, Jack Sullivan, Herb Payne and other responsible citizens now see the advantage of sponsoring competitive sports in the period of adolescence. If for no other reason than it helps eliminate juvenile delinquency and builds strong healthy bodies and minds the project is worth its weight in gold. If responsible citizens are interested in Peterborough, why shouldn't the same hold good in Belleville. On Nov. 8th a meeting to discuss the possibilities of organizing a juvenile or junior hockey league in Belleville will be held at the Hume Arena and it's hoped this conclave will see such responsible men present as was the case in Peterborough."
case in Peterborough."

* * * * * *

It's hockey night in Canada tonight. The lid will be pried off an unusual N.H.L. season with the New York Rangers clashing with the Leafs in Toronto and the Boston Bruins playing the Canadiens in Montreal. Sunday sees the Leafs getting their second test in a game against the Black Hawks in Chicago while the Rangers move on from Toronto to Detroit for a game with Jack Adams' Red Wings. Many of the N.H.L. stars of last season have gone. Many news youngsters are trying to fill their shoes. The question at the moment is how successfully they will be able to do it. Every club in the outfit on paper at least, is weaker than in the 1942-43 campaign, some of them decidedly weaker. As the campaign swings into action tonight Detroit Red Wings, Montreal Canadiens, Chicago Black Hawks and the Boston Bruins look to be the class of the loop but it is one of those seasons in which predictions may not mean a thing. It is a situation that is studded with "IFS."

* * * * * *

Sporting Chili Con Carne: Frank Tunney has arranged a fine supporting bill for the Whipper Watson-Killer Katan British Empire championship bout here Tuesday....Watson's pal and training-mate Irish Pat Flanagan will meet the roughhouse Jan Gotch in the semi-final and that clash could not possibly be dull....The lively Joe Maich, who is always a favorite here meets Mike Demetre, flashy Montreal Greek grappler in the opening tilt....And now the story is that Joe Gordon is not going to retire from baseball....Well few people thought that he was, anyway.... Even Foster Hewitt will have trouble identifying some of the rookies who are breaking into the N.H.L.....The New York Rangers still have Bryan Hextall who on his record is a whole forward division in himself....The biggest crowd ever to see O.R.F.U. football was predicted for Varsity Stadium in Toronto this afternoon as Balmy Beach battled the Ottawa Combines and R.C.A.F. Hurricanes and Hamilton Wildcats tangled. The double-header rated as about tops for the season.

Zeke Gets Medal

Legion of Merit has been awarded to Zeke Bonura, ABOVE, former major league baseball player, by Gen. Dwight D. Eisenhower. Bonura, now U.S army corporal, was awarded the medal for "organizing and managing a baseball program for the Mediterranean base section."

Empire Title On Line Here Tuesday

Wrestling fans here seem to be due for a treat that may become quite memorable. Next Tuesday night in the Brock Arena Whipper Billy Watson lays his British Empire title on the line in his bout with Challenger John Katan. It's a big match for this city and is bound to pack in the customers. The almost full house of this week's show, should be dwarfed by the crowd that will want to see Killer Katan put in his place by the Champion.

On the other hand if Katan can manage to upset the sensational Whipper some genuine wrestling history will be made right here. The fans have seen Whipper Billy do his stuff here before but never has he been up against such an opponent as the Palermo Panther.

Katan is a toughie if ever there was one, and although he was plenty luck to win over Clayborne in their deciding match, nevertheless he must be rated as a grim opponent for the Whip. The latter came through with a sensational win in Toronto Wednesday night and certainly cannot afford to lose this match here. Watson is today rated as one of the greatest crowd-pleasers the mat games has ever produced. But more than that the extremely popular Billy can and does wrestle up to a standard that has put him in demand all over the country.

Watson's Empire crown will be officially at stake, the bout having been okayed as a title match by the Ontario Athletic Commission.

—BUY VICTORY BONDS—

Remember When—

By The Canadian Press

Don Meade, then leading jockey in the United States, rode four winners at Empire City two years ago today, amid the jeers of hecklers who had harassed him all season. His first three winning mounts were in succession, two of them bringing good prices, and his last victory was in the closing race of the afternoon.

TOP SCORER ... By Jack Sords

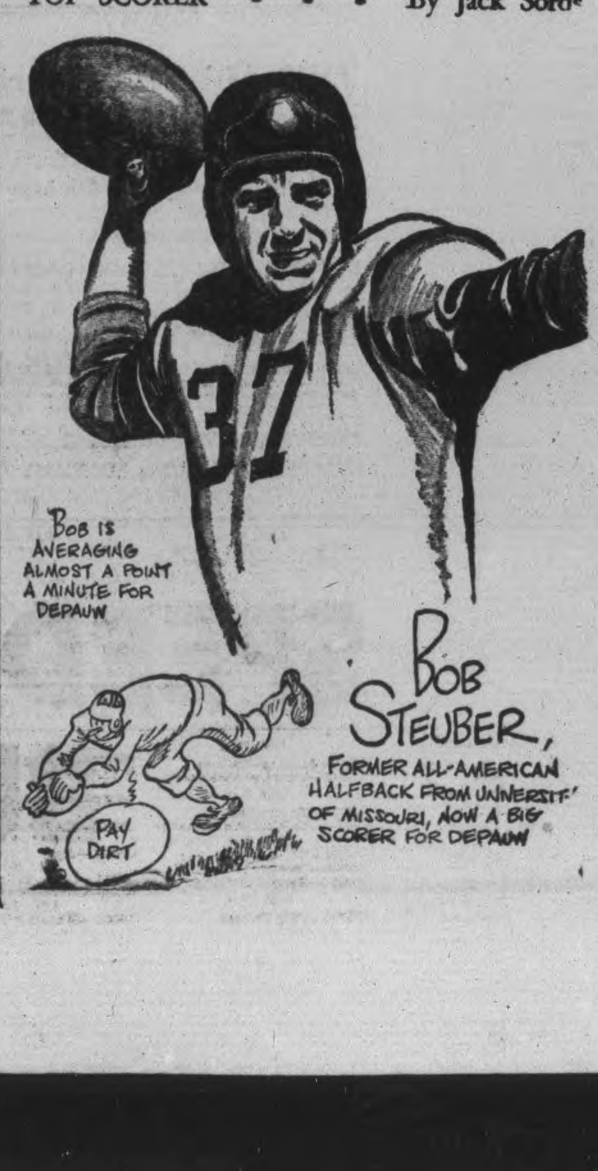

Final Score 4-1 King George Loses A. Kay Cup

Prince of Wales won the Public School Soccer championship on Friday afternoon, when they defeated King George 4-1 in the second game of the best-of-three series, for possession of the Alex Kay trophy which is emblematical of the season's playing on the field of sport. They won the first game 3-1 and never lost a battle throughout the schedule.

Both teams were well balanced, playing smart soccer that was accompanied by clever combination. The winners positional tactics overwhelming the losers in the pinches. King George had possession of the cup last year. This is the first time that Prince of Wales have won the cup. Mr. Noftall was coach for the winners, and Mr. Telford for the losers.

Goal In A Minute

From the kick-off, King George made tracks for the Prince of Wales goal where a player handled. K. Anderson, ripped a long drive into goal that a player headed in transit into goal, giving T. Kay no chance to save. Prince of Wales went right back into the East City boys' territory to harass the full backs as they closed inside the goal area. Dyer, at centre, dribbled his way toward goal then slipped the ball over to Foster who beat the King George goalie with a low grounder. On the next visit, Foster was called up on offside position and went on to score an off-side goal, but his verbal attack resulted in him receiving marching orders for the remainder of the game. Nisbett replaced him on right wing.

Clever Tactics

Both elevens were playing smart soccer at that point, with the half back divisions of the respective teams battling hard to hold the forwards off the scoring list. Eventually the break went to Prince of Wales when a penalty shot was awarded for handling inside the dreaded area. Miller made no mistake. King George then took advantage of the easy going of their opponents but their attempts only resulted in a series of corner kicks that ended up in scrimmages in front of goal. R. Kidd, R. Miller and N. Cullen, half back line demonstrating an effective intercepting play to offset the King George attack that was trying to run the ball into goal, instead of shooting. Towards the interval K. Anderson, East City boy carried the ball right through to goal then missed the upright by inches. Quickly Kidd transferred the ball up-field to Dyer who made in Prince of Wales 3, King George 1.

Everything But Score

On resuming, King George settled down to nice combination that brought out the stellar qualities of opposing defence. Miller, at centre half, coaching his wing men to perfection in tackling and anticipation of play that terminated in the King George boys being compelled to shoot from far out, thereby allowing ample time to keep their citadel intact. For the first 20 minutes, King George hemmed the Prince of Wales eleven to their own territory. Aided with the ever increasing wind at their back, a flock of corner kicks and foul kicks, King George did everything but score as the whole team went up on the attack.

Lost Their Enthusiasm

Awaiting his opportunity, Miller, tackled his opponent in his own half of the field, gained possession quickly while a player hung right on to him but eventually he shook him off. Then three players in succession endeavoured to nullify his progress toward goal. He kept the ball at his toe all the time until right on Stock's citadel where he registered the final tally after travelling two-thirds of the field with the ball. This set-back to the East City boys did not prevent them from battling until the final whistle. Prince of Wales 4, King George 1.

The losers congratulated the winners on their achievement.

Goal scorers: King George—A. Anderson; Prince of Wales—G. Foster, R. Millar (2), and D. Dyer.

Prince of Wales: T. Kay, goal; F. McMullen and D. Burrows, full backs; R. Kidd, R. Millar and N. Cullen, half backs; G. Foster, G. Kimberley, D. Dyer, S. Brown and J. Storey, forwards. Subs—N. Nisbett, R. Storey.

King George: J. Stock, goal; B. Wyatt and R. Pollock, full backs; J. Millar, G. Rome and R. Mounce, half backs; A. P. Ferguson, J. Swanston, K. Anderson, M. Van Allan and A. Payne, forwards. Subs: B. Carr and J. Blackwood.

Referee—Stroyan Leith, Sr.

Meet The Champion

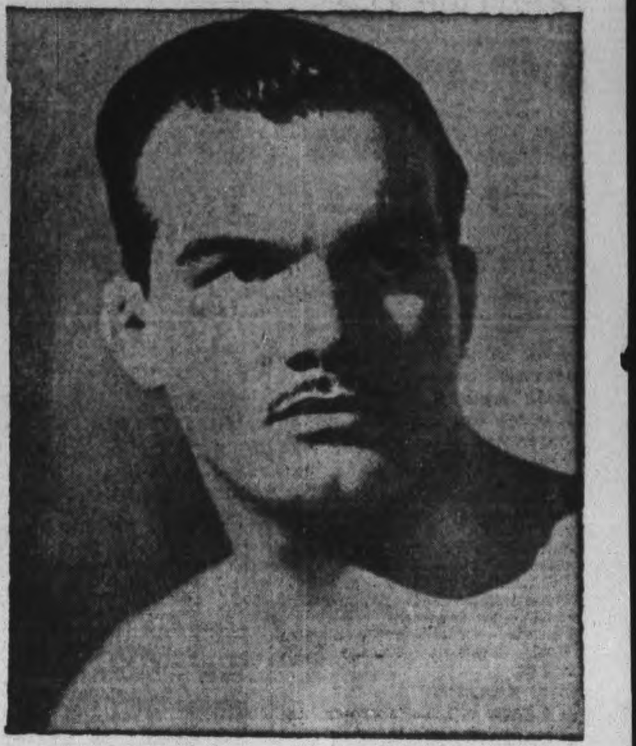

Whipper Billy Watson, the British Empire title-holder, who meets Palermo John Katan here next Tuesday night in a match for the championship. Watson is one of the most-sought-after grapplers in the mat game today.

Draft Price Reduced $1,000

TORONTO, Oct. 30 —(CP)— Reduction in the draft price from $7,000 to $6,000 was agreed upon at a meeting of representatives of the National and American Hockey Leagues, Mervyn Dutton, managing director of the N.H.L., said last night at the close of the session.

Under the agreement, National League clubs can draft players from the minor clubs at the new price. Only one players may be drafted from each American League club in one year.

Other National League representatives present at the meeting were W. J. Tobin of Chicago, Lester Patrick of New York and Frank Selke of Toronto. Maurice Podoloff, president of the A.H.L. represented the minor league.

Dutton also announced that referees for the season would be Bill Chadwick, Frank (King) Clancy, Norman Lamport and Bert Hedges.

ADDITIONAL SPORT ON PAGES 7 AND 10

Sponsored By
Cliff Towle
393 Water St.
Phone 6543

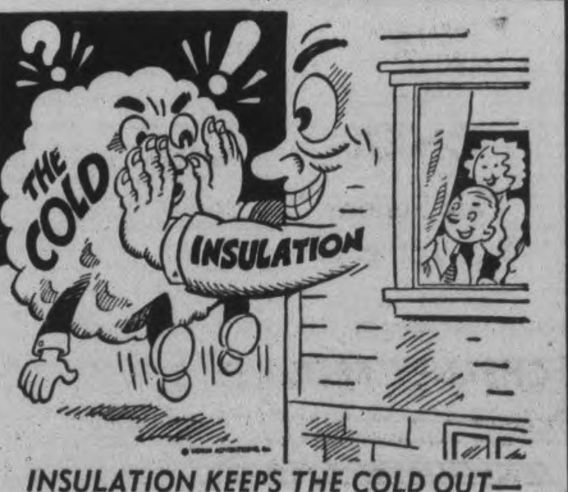

INSULATION KEEPS THE COLD OUT—WHERE IT BELONGS!

With Rock Wool Insulation you keep cold winds out, you keep valuable heat in. Temperatures in every room are more even, and there are fewer drafts. To save fuel for the war—money for yourself—and protect your family's health, make this the winter you Winterize!

ESTABLISHED 1840 The PETERBOROUGH LUMBER CO., LTD. TELEPHONE 4655

Listen to CHEX for our program "Piccadilly Parade" every Tuesday evening, 7.15 to 7.30 p.m.

NATIONAL HOCKEY LEAGUE OPENS 26th SEASON IN WARY MOOD

Red Line Rule Gets Test In First Games

By ALAN HARVEY
Canadian Press Staff Writer

The National Hockey League totters into action tonight for the 26th consecutive season, starting a new and critical phase in its evolution from a small-time, all-Canadian circuit into a high-powered international sports organization ranking second in prestige only to baseball's major leagues.

Acutely conscious of the wartime player famine but determined to preserve identity of the league founded by the late Frank Calder in 1917, all six clubs are slated for their 1943-44 unveiling in the first week-end program of a 4½-month schedule leading to the Stanley Cup playoffs. The opening card:

Saturday—New York Rangers at Toronto Maple Leafs; Boston Bruins at Montreal Canadiens.

Sunday—Rangers at Detroit Red Wings; Leafs at Chicago Black Hawks.

Many Youngsters

If league officials approach the new season a little tremulously, like a youngster learning to skate, they can hardly be blamed. All summer, under government order to give league activities as little publicity as possible, the N.H.L. was uncertain whether it could carry on or not. When official blessing finally was forthcoming, individual clubs still were faced with the problem of mustering a major league team from the sprinkling of rookies and veterans available outside the military services.

An innovation which officials view warily—despite a flood of pre-season acclaim—is the new rule permitting a defending team to pass ahead anywhere inside a new 12-inch red line at centre ice without incurring an offside penalty. Most coaches and managers feel the rules amendment will reduce helter-skelter hockey, but it must still be tested in league play.

Barring unforeseen developments, it can be taken for granted that the N.H.L. will enjoy another plush season. Leaders who deplore the sniping of professional critics against the league's determination to carry on with inexperienced talent forget the psychological value of such criticisms. Crowds will flock to see how the youngsters stand up in professional competition—and the youngsters will stand up, judging by the success of teen-aged newcomers last season.

U.S. Army Girls At Basketball

Sports-minded WACS at Camp Edwards, Mass., spend much of their off-duty time playing basketball. Here First Sergt. Ruth Lenhauser, RIGHT, of Sharon Hill, Pa., uses her height to good advantage to get the tap from Pfc. Lois Miller of Milwaukee.

Marion Timm Rolls 303 In Ladies' Loop

Some high class trundling was done in the Ladies' Bowling League at the Y.M.C.A. this week with Lucky Strikes rolling a high single game of 1189, and Marion Timm hitting the pins to the tune of 303 for the single high and 671 for the high three.

Other high singles were registered by K. Calladine with 267 and O. Downer with 241.

Here are the scores:

Tigers (3)				
A. Livingstone	183	227	104	514
E. Stanbury	207	152	156	515
H. Stacey	175	223	132	530
I. Beal	187	131	166	484
R. Pogue	165	175	163	503
	917	908	721	2546
Corvettes (0)				
H. White	133	141	155	429
M. Mahood	182	144	144	470
H. Lockie	83	...	76	159
J. McLean	174	151	168	513
F. O'Heron	128	125	...	253
G. Brown	...	126	157	283
	700	687	700	2087
Lucky Strikes (3)				
O. Downer	122	...	241	363
M. Johnson	127	143	188	458
K. Calladine	126	200	267	593
M Timm	201	167	303	671
H. Heckman	...	217	190	407
D. Bearne	145	143	...	288
	721	870	1189	2775
Hurricanes (0)				
M. Killingbeck	148	153	134	435
R. Akers	147	149	163	459
M. Hepburn	133	146	153	432
R. Parsons	...	198	138	336
N Hepburn	151	100	...	251
C. Hope	133	...	163	296
	712	746	751	2209
Glengarys (2)				
M Patterson	145	166	179	490
H. Davis	196	139	171	506
G. Weese	156	159	100	415
C. Henry	156	121	143	420
D. Prest	136	...	131	267
M. McGinness	...	100	...	100
	789	685	724	2198
Bombers (1)				
R. Brindle	155	113	164	432
B. Lee	98	96	134	228
W. McCarrell	195	207	166	568
M. Morton	133	144	131	418
M. Curtis	138	124	159	421
	719	684	754	2157
Bankers (2)				
B. Castle	164	208	227	599
E. Thorburn	192	125	178	495
Z. McDonald	98	...	...	98
D. Bestard	192	152	194	538
J. Morrow	105	...	145	250
E. O'Toole	...	75	...	75
E. Mongraw	...	141	81	222
	751	701	825	2277
Y Menettes (1)				
R. Giles	124	...	165	289
M. Davidson	201	129	100	430
R. Ellis	215	159	139	510
A. Clark	179	99	...	278
W. Wilson	167	148	150	465
T. Jackson	...	119	149	268
	883	654	703	2240

How Swimming Is Taught With Tin Can Floats

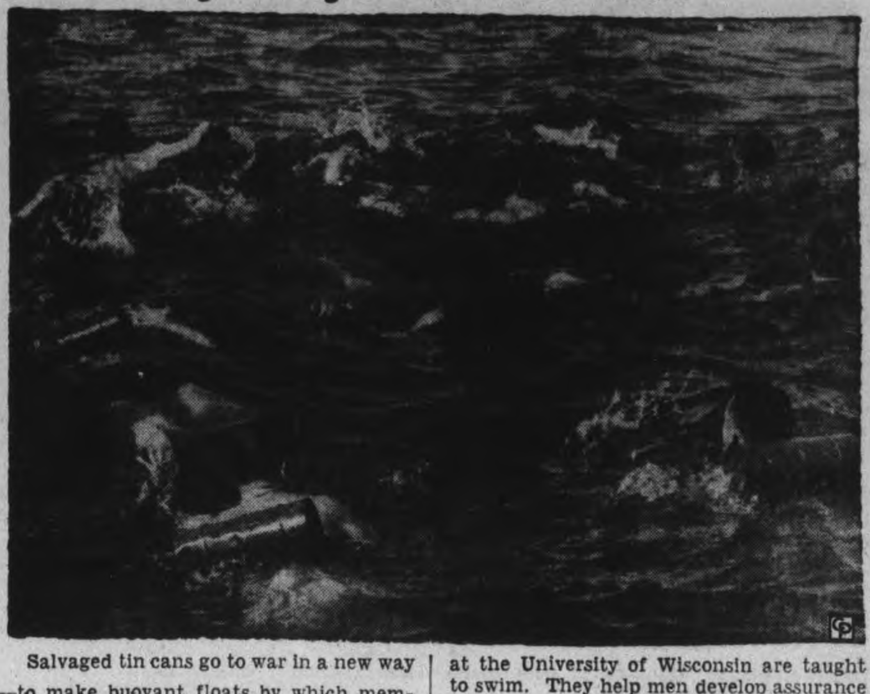

Salvaged tin cans go to war in a new way—to make buoyant floats by which members of the U.S. Army Air Forces studying at the University of Wisconsin are taught to swim. They help men develop assurance and enable them to concentrate on correct arm and leg movements.

GREAT OCEAN CONVOYS

British ocean convoys totalled 125,000,000 ship-miles in the first three years of war. This is equivalent to 6,000 times around the world.

Fights Last Night

By the Associated Press.

Chicago — Fritzie Zivic, 150¾, Pittsburg, outpointed Bobby Richardson, 149, Cleveland, 10.

New Orleans — Ike Williams, 133¾, Trenton, N.J., outpointed Gene Johnson, New York, 138¼, 10.

Taunton Mass.—Francis Leonard, 130, Taunton, outpointed Eddie Moniz, 132, Fall River, 8.

San Francisco — Paulie Peters, 163, San Francisco, outpointed Pete Pedro, 167, San Francisco, 10.

Boston — Tippy Larkin, 143, Garfield, N.J., knocked out George "Red" Doty, 144, Hartford, 4.

Worcester, Mass. — Pat Foley, 134, Worcester, outpointed Joe Lemieux, 140, New Bedford, 10.

Highland Park, N.J.— Bill McDowell, 160, Patterson, outpointed Joe Lynch, 165, Plainfield, 8.

Hollywood— Ernesto Aguilar, 120, Mexico City, outpointed Joe Robleto, 120, Pasadena, 10.

Sports Spice

By HUGH FULLERTON, JR.
Associated Press Sport Writer

NEW YORK, Oct. 30 — (AP). — Story out of Washington—via Walter McCallum, ear-to-the-ground Evening Star scribe — is that Los Angeles interests are offering $100,000 for the National Pro Football League play-off with the idea of staging it in the Rose Bowl... Since the Redskins are likely to be the Eastern play-off team, the report may carry considerable weight.... Since the play-off is scheduled for December 19 in the Mid-west, such a shift would eliminate a lot of financial uncertainty even though it did deprive some fans of (1) a last chance to see the team they follow all season, and (2) pneumonia.

Alma Stranger:

Before last week's Notre Dame-Illinois game a sports writer asked Julius Rykovich, Notre Dame halfback from Illinois: "How does it feel to play against your former teammates?"...."I dont know," replied Julius. "The only one on the Illinois team I know is Lester Joop, who was on the freshman team with me last year."

Rev. Arnold Fenton, who taught Yale's Scooter Scussel to boot a football 70 yards or so, says that when Ray first started at the U. of Connecticut he "hooked the ball like a heifer side-kicking a harsh milker."

To-day's guest star:

John P. Carmichael, Chicago Daily News: "One of these days Fritzie Zivic is going to quit fighting. There are those who aver that he already has."

MOVIE TIME TABLE

Capitol—"The Constant Nymph" 2.00, 4.20, 6.30, 9.15. C.D.S. Fashion Show, 8.45.

Regent — "Vengeance of the West", 2.25, 4.40, 7.05, 9.25; "Keep 'Em Slugging", 1.05, 3.25, 5.45, 8.05, 10.25.

Centre—"Lady of Burlesque", 2.23, 4.57, 7.28, 9.58; "The Devil With Hitler", 1.30, 4.00, 6.30, 9.00.

What's On the Air

Stations	Kilocycles
CHEX	1430
CBL	740
CFRB	860
WEAF	660
WJZ	770
WABC	880

Symbols: D—Drama, M—Musical, R—Religious, S—Songs, T—Talk, V—Variety, N—News

This Program has been given the Peterborough Examiner by stations herein listed. If the presentations as scheduled are not on the air, the fault lies with the stations and not with the Examiner.

Radio Station CHEX Carries the News on the Hour

SATURDAY EVENING

6:00 P.M.
CHEX—News; Tune of Times
CBL—Saturday Serenade
WEAF—Family Time
WABC—Q Rowe and the News

6:15 P.M.
CHEX—Singing Strings
CBL—CBC News
WABC—People's Platform

6:30 P.M.
CHEX—News; Rhythm R'ndup
WEAF—Religion in the News
CBL—Musical Program

6:45 P.M.
CHEX—Parade of Bands
CBL—BBC News
WJZ—Ella Fitzgerald-S
WABC—The World To-day

7:00 P.M.
CHEX—News; Wes McKnight
CFRB—Behind the Gun-D
WEAF—For This We Fight
WJZ—What's New?

7:15 P.M.
CHEX—Victory Loan Show
CBL—Pat Bailey-S

7:30 P.M.
CHEX—Victory Loan Show
CBL—Songs at Eventide
WEAF—Ellery Queen-D
CFRB—Double or Nothing

8:00 P.M.
CHEX—Victory Loan Quiz
CBL—Jolly Miller Time-V
WEAF—Abie's Irish Rose

8:15 P.M.
WJZ—Boston Symphony Orch.
WABC—Blue Ribbon Time-V

8:30 P.M.
CHEX—Barn Dance
WABC—Inner Sanctum-D
WEAF—Truth or Consequences

9:00 P.M.
CHEX—Victory Loan Show
CBL, CFRB—N.H.L. Hockey
WEAF—Barn Dance

9:30 P.M.
CHEX—Victory Loan Show
WJZ—Spotlight Bands

10:00 P.M.
CHEX—Ontario News
CFRB—Golden Moments
WEAF—Million Dollar Band

10:15 P.M.
WABC—Correction Please
CBL—Daines and Dainty-M
CHEX—A to Z

10:30 P.M.
CHEX—Ballroom Time
CBL—Norm Harris Orch.
WEAF—Grand Old OpryV

11:00 P.M.
CHEX—News
CFRB—News

11:15 P.M.
WEAF—Prelude to Victory
CBL—J B Priestley-T

11:30 P.M.
WJZ—Spivak's Orchestra
CFRB—Flashgun Casey
WEAF—I Sustain the Wings

SUNDAY MORNING

9:00 A.M.
CBL—Interlude
WABC—World News
CFRB—News

9:15 A.M.
WEAF—Commando Mary-T
CFRB—Paul Fredericks
WJZ—White Rabbit Line-O

9:45 A.M
WEAF—Sunday Supplement
WABC—God's Country
CFRB—Morning Melodies-M

10:00 A.M.
CHEX—News; Sunday School
WABC—Sat. Night Serenade
CBL—Andy Clark-T
WEAF—Nat. Radio Pulpit-R

10:30 A.M.
CHEX—Boston Pops
CFRB—Wings Over Jordan
WEAF—Children's Hour
WJZ—Southernaires

11:00 A.M.
CHEX—St Paul's Church
WABC—Blue Jacket Choir-S
WJZ—Soldiers of Production
CFRB—Christian Science-R

SUNDAY AFTERNOON

12:00 P.M.
CBL—BBC News
WEAF—Concert Orchestra
WABC—Salt Lake Choir

12:15 P.M.
CBL—St Michael's
CHEX—Rosanne Salon

12:30 P.M.
CHEX—Chapel Chimes
WJZ—Sunday Serenade-M
WABC—Transatlantic Call

12:45 P.M
CHEX—Chapel Chimes

1:00 P.M.
CHEX—News; Nazarenes
WJZ—Wake Up America
CFRB—Gemstones

1:30 P.M.
CHEX—Victory Loan Show
CBL—Ernest Seitz, pianist
CFRB—Sunday Hour-M
WEAF—R'nd Table Discussion

2:00 P.M.
CHEX—News; Music and Verse
CFRB—Tor. Conserv of Music
WEAF—Those We Love-D

2:30 P.M.
CHEX—Allan Roth
CBL—Religious Period
WEAF—John C Thomas-S
WJZ—Sunday Vespers

3:00 P.M
CHEX—News; Ivorettes
CBL—The People Ask-T
WEAF—Rationing Report
CFRB—N Y Philharmonic

3:15 P.M.
CHEX—Organ Music

3:30 P.M.
CHEX—Victory Loan Show
CBL—Musical Program
WEAF—The Army Hour

4:00 P.M.
CHEX—Bethany Tabernacle
WJZ—Stars from the Blue-V
CFRB—N Y Philharmonic

4:30 P.M.
WABC—Variety Program
WEAF—Alaska-D
CBL—Church of the Air
CFRB—Concert Cameos

5:00 P.M
CHEX—News; Hit Parade
CBL—CBC Discussion Club
WEAF—Symphony of the Air
WJZ—Where Do We Stand?
CFRB—Family Hour-V

5:30 P.M.
CHEX—Most Out of Life
CBL—Comrades in Arms

5:45 P.M.
CHEX—Listen to Leibert

SUNDAY EVENING

6:00 P.M.
CHEX—News; Tea Musicale
WEAF—Catholic Hour
WJZ—Saludos Amigos
WABC—Silver Theatre
CFRB—Green Hornet-D

6:30 P.M.
CHEX—Evening Vespers
CBL—London Commentary
WJZ—Master Mind Reader
WABC—America in the Air
WEAF—Great Gildersleeve-V

6:45 P.M.
CHEX—House of Dreams-M

7:00 P.M.
CHEX—Salvation Army
CBL—Jack Benny
WABC—William Shirer-N

7:30 P.M.
CHEX—L for Lanky
WABC—We the People-V
WJZ—Quiz Kids

8:00 P.M.
CHEX—Herbert Marshall-T
WABC—Jerry Lester Show
CBL—Charlie McCarthy

8:15 P.M.
CHEX—Time Out
WJZ—That's a Good One

8:30 P.M.
CHEX—Memories Melodies
CBL—Week-end Review
WJZ—Keepsakes-V
CFRB—Precious Jewels
WEAF—One Man's Family-D

9:00 P.M.
CHEX—Academy Award
CBL—String Concert
WEAF—Merry-Go-Round-V
WJZ—Walter Winchell-T
CFRB—Radio Digest-D

9:30 P.M
CHEX—Star Theatre-V
CBL—Familiar Music

10:00 P.M
CHEX—Ontario News
CBL—National News
WEAF—Hour of Charm
WJZ—Gertrude Lawrence-V
CFRB—The Weird Circle

10:15 P.M.
CBL—Handel Oratorios-M

10:30 P.M
WABC—Adven of Thin Man-D
WJZ—On Q Street-D
WEAF—Bob Crosby & Co.-V

11:00 P.M
CBL—Radio Newsreel
CFRB—news

MONDAY MORNING

7:30 A.M
CHEX—Farm Fare

8:00 A.M.
CHEX—News
WJZ—Kibitzers-V

8:15 A.M.
CHEX—Top of the Morning

8:30 A.M
CBL—March Past-M
CFRB—Quiet Sanctuary
WJZ—Woman of Tomorrow-T

8:45 A.M.
CHEX—Morning Devotions
CFRB—Breakfast Rendezvous
WEAF—Cheque Your Music

9:00 A.M.
CHEX—News, Neighborly News
CBL—Everything Goes-V

9:15 A.M.
CHEX—Meet the Band

9:30 A.M.
CHEX—Invit to the Waltz

9:45 A.M.
CHEX—Sweethearts

10:00 A.M.
CHEX—News; Pollflor
CBL—School of the Air

10:30 A.M.
CHEX—Peter McGregor-D
CFRB—Mrs. Aitken
CBL—War Time Shopping

10:45 A.M
CHEX—Wife Preservers

11:00 A.M
CHEX—News; Melody Lane
WJZ—Breakfast at Sardi's-V

11:15 A.M.
CHEX—Good Morning N'bors

11:30 A.M
CHEX—Coming Events
CBL—Soldier's Wife
WABC—Bright Horizon-D

11:45 A.M.
CHEX—Invit to Syncopation

MONDAY AFTERNOON

12:00 NOON
CHEX—News; Farm Folks
CBL—BBC News
WJZ—The New World-T

12:15 P.M.
WJZ—That's a Fact

12:30 P.M.
CHEX—News
WABC—Helen Trent-D
CFRB—Life Can Be Beautiful
CBL—Farm Broadcast

1:00 P.M.
WJZ—Baukhage Talking
WEAF—Margaret McBride-T

1:15 P.M.
CHEX—Eb and Zeb
WJZ—The Woman's Exchange

1:30 P.M.
CHEX—Who's New To-day
CFRB—Tropical Moods
WABC—Bernadine Flynn-T

1:45 P.M.
CHEX—They Tell Me

2:00 P.M.
CHEX—News; Betty and Bob
WEAF—Guiding Light-D

2:15 P.M.
CHEX—Victory Loan

2:30 P.M.
CHEX—Hit Parade

2:45 P.M.
CHEX—Organ Tones

3:00 P.M.
CHEX—News; Ballroom
WJZ—Morton Downey-S

3:30 P.M.
CHEX—Sincerely Yours

3:45 P.M.
CHEX—John Harcourt-S

4:00 P.M.
CHEX—News; ½-Hour Holiday
CBL—Ann Watt-S
WJZ—Blue Frolics

4:30 P.M.
CHEX—1430 Club

5:00 P.M.
CHEX—News
WABC—Fun with Dunn-V
CBL—Frontline Family
WJZ—Hap Harrigan-D

MASQUERADE DANCE
AT THE
LEGION HALL
TONIGHT
RED MONCRIEF AND HIS ORCHESTRA
Prizes For Costumes

HALLOWE'EN
MASQUERADE
DANCE
Rye's Pavilion
Saturday Evening, Oct. 30th
MUSIC GRAYDON SHELDON VARIETY BAND
Admission 50c. Broadcast Over CHEX 8.30 to 9.00 p.m. 11.00 to 11.30 p.m.

LISTEN
TO THE
Academy Award
Play
"MURDER FOR FUN"
STARRING
GAIL PAGE
Over
CHEX
This Sunday
9 to 9.30 p.m.
Presented For Your Enjoyment By
CHERNEY BROS.

DANCING
TO-NIGHT
to the
"MELODY MEN"
Admission: Ladies 40c, Gents 60c
SUMMER GARDENS

LAST TIMES TO-DAY!
2 Big Hits—Barbara Stanwyck
in "LADY OF BURLESQUE"
Also 'The Devil Wtih Hitler'
Plus! British News and Cartoon
CENTRE
SPEED the VICTORY
5th VICTORY LOAN
MON. - TUES. - WED.
2—Sure-To-Please Hits—2
RANDOLPH SCOTT
JOHN WAYNE
MARLENE DIETRICH
—in—
"Pittsburgh"
Men of Steel! Women of Fire!
AND 2ND FEATURE
"QUEEN OF BROADWAY"
Rochelle Hudson - Buster Crabbe
Extra! Latest News Events

STARTING MONDAY!
A Program You Must See

Feature No. 2
The Comedy Hit
No Place For a Lady
Plus! Latest News
Regent
TO-NIGHT ONLY!
"KEEP 'EM SLUGGING"
"Vengeance of the West" Serial

—2nd Ace Feature—
DENNIS O'KEEFE - MARY BETH HUGHES
in
"GOOD MORNING JUDGE"
Speed the Victory BUY VICTORY BONDS
MONDAY Capitol
A FAMOUS PLAYERS THEATRE
To-day Only!
"THE CONSTANT NYMPH"

Costume Party
HALLOWE'EN DANCE
Monday, November 1st
WITH YOUR FAVORITE BAND
"THE MELODY MEN"
FUN!! and PRIZES!!
FIRST PRIZE - - - -Donated by Dunn's Tailors
For the best judged costume on the floor, the lucky winner receives a Winter Overcoat valued at 31.95—either Men's or Ladies' Coat.
SECOND PRIZE
To the second best costume, the winner receives 10.00 in War Savings Certificates
THIRD PRIZE
Ladies' Shoes given to the best comic costume on the floor.
FOURTH PRIZE
Men's Shoes given to the best comic costume on the floor.
ALSO 4-SPOT DANCES-4
SUMMER GARDENS
Dancing From 9 to 1 A.M.

C.C.F. Leaders Best Promisers

WINNIPEG, Oct. 30 — (CP). — Gordon Graydon, House leader of the Progressive Conservative party, said here the party under leadership of John Bracken will not back away from blazing new trails, economic or social, if deemed necessary for the national welfare.

Speaking to a joint meeting last night of the Bracken Club and the Federation of Progressive Conservative women of Winnipeg, Mr. Graydon expressed alarm at "extravagant promises being made of a new earth and a new heaven."

"There is one party in Canada which already has won the marathon as the best promiser," he said. "The C.C.F. leaders are surely the best promisers. The Liberal party is said to be the best putter-offer.

"There was only one role left for the Progressive Conservative party and that is as the party of action. Under Mr. Bracken it is not likely to fail."

Mr. Graydon claimed C.C.F. promises were impossible to fulfill and were "evidence of a lack of public responsibility."

The Progressive Conservative party's agriculture policy, announced this week by Mr. Bracken, was termed a "bill of rights for the farmer." Mr. Graydon said that without a prosperous agriculture there cannot be a proper Canada.

Commander

Brigadier H. A. Sparling, 36, formerly of Ottawa, who has been promoted overseas from the rank of lieutenant-colonel and made commander, Royal Canadian Artillery, of a Canadian division overseas.

Fighting Canadians Advance Against The Axis

Blasted by mortar fire, this German mine-laying truck was left burning behind them by swiftly-advancing Canadians. Canadians, here near Anzi, in Italy, were still being delayed by demolitions, but caught up with retreating Germans near Potenza and captured the town after sharp clashes with rearguards.

100 Names In Latest Casualty List Of Army

OTTAWA, Oct. 30 (CP).—Following is the Canadian (Active) Army's 385th Overseas Casualty List of the war, issued today by the Defence Department, containing 100 names with official numbers and next-of-kin.

Killed In Action

TROTTER, De Bruce Graham, Maj., Calgary.
SLACK, George Alexander, Lieut., Montreal.
BOUGHTON, George Chester, Lieut. Toronto.
WOOD, William Ballantyne, Lieut., Toronto.

Wounded

DEAN, John Alexander, Lieut., Toronto.
JONES, Donald Ernest, Lieut., Esquimalt, B.C.

Killed In Action

BAERR, August, Tr., Gorlitz, Sask.
BEISIG, Anton, Tr., Melville, Sask.
BROTHERS, William Matthews, Tr. Ogden, Calgary.
COOPER, Warren Mason, Tr., Gn. H. D. Cooper (father) A-1 C.A.T.C. Petawawa, Ont.
FENNELL, George William, Cpl., Mrs. Ellen Fennell (mother) 834 King St. E., Preston, Ont.
FRENCH, Glenn Warren, Tr., Mrs. Jessie French (mother) R.R. No. 4, Frankford, Ont.
JENNER, Arthur Spencer, Sgt., Rocanville, Sask.
LEPP, Arthur Spencer, Tr., Saskatoon.
LYNCH, Bernard, Acting L. Sgt., Mrs. Katherine Lynch (mother) Parry Sound, Ont.
PALSSON, Victor Thorhaller Magnus, Tr., Arras, B.C.
RENAUD, Thomas Ernest, Tr.; Mrs. Leontine Renaud (mother) Windsor, Ont.
BARTHELETTE, George, Gnr., Carrick, Man.
BAKER, Robert Goulding, Pte., Toronto.
CHIPCHASE, Albert Edward, Sgt., Joseph Henry Chipchase (father), Aylmer West, Ont.
CORNELIUS, Charles, L.Cpl., Alfred Cornelius (father) 488 Chester St., London, Ont.
GARDINER, Lloyd Gerald, Pte., Mrs. Zelda Hebert (mother) 424 Wellington St. E., Sault Ste. Marie, Ont.
GIRARD, Donat Joseph, Pte., Eaglesham, Alta.
GREENE, Ivan Frank, Pte., Mrs. Annie Greene (mother), Orillia, Ont.
BEARE, William Leslie, Pte., Weston, Ont.
COURRIERE, Robert Lawrence, Pte. Mrs. Mary Courriere (mother) Midland, Ont.
CUBITT, Norman Nelvin, Pte., Toronto.
LAPP, Joseph William, Cpl., Toronto.
MOSES, Frederick John, L.Cpl., Mrs. Rose Bolger (mother) Durham, Ont.
MOULTON, Gordon Clyde, Pte., Toronto.
OWEN, George, Pte., Toronto.
SHETTELL, George Arthur, Pte., Toronto.
SMITH, Kenneth Douglas, Cpl., Mrs. Edna M. Smith, 2200 Main St., Niagara Falls, Ont.
DAVIS, Vernon, Acting L.Sgt., Mrs. Mabel Davis (mother) Roblin, Ont., (wife overseas).
HASLAM, Albert Leslie, Tr., Mrs. Ellen Haslam (mother) 28½ Pelham Rd., St. Catharines, Ont.
RONKSLEY, Everett Anthony, Acting L.Sgt., Vancouver, (wife overseas).
WACHTER, Frank Henry, Tr., Edmonton.

Died of Wounds

SHANTZ, Melville, Tr., Stauffer, Alta.
BURLEY, Arllie Edwin, Gnr., Mrs. Arthur Burley (mother) 429 Ferguson Ave., Niagara Falls, Ont., (wife overseas.
PAASCH, Niels, Spr., Olds, Alta.
COLE, Reginald Arthur, L.Cpl., John Ernest Cole (father) Box 35, Norwich, Ont.
McKOY, John William, Acting L. Cpl. Mrs. Annie McKoy (mother) Morrisburg, Ont.

Died

MALTMAN, Johnston McDonald, Minitonas, Man.
WASHINGTON, Arthur Charles, Guardsman, Ottawa.
HOLLINGSWORTH, Gordon Percy, Spr., Toronto.
BRADNAM, Arthur William, Fus., Mrs. Esther Bradnam (mother) R.R. No. 2, Welland, Ont.
BROWN, Harold Mill, Sgt., Calgary.
SMITH, Fred, Pte., Drumheller, Alta. (wife overseas).

Wounded

ALLISON, Altan Horace Kenneth, Sgt., Sundre, Alta.
ASHLEY, Bruce, Tr., Winnipeg. (wife overseas).
BAKER, Thomas Henry, Tr., Calgary.
COLE, Ralph Osborne, Tr., Seebe, Alta.
CROZIER, Kenneth Borden, Tr., Carrot River, Sask.
LETTAU, Walter, Tr., Toronto.
PYE, John Edgar, Cpl., Penhold, Alta.
REID, John, Tr., Smeaton, Sask.
TIPLER, Frank, Tr., Hayter, Alta.
WHITE, Maurice Andrew, L.Cpl., Bearberry, Alta.
REILLY, Harry Clifton, Spr., Toronto.
LEWIS, Gregory Brien, Sigm., Mrs. Mary Lewis (mother) 7 Aberdeen Ave., Kingston, Ont.
LEGUE, Albert Wallace, Pte., Mrs. Delbert Hall (mother) R.R. No. 1, Morpeth, Ont.
LYNCH, John Ethelbert, Pte., Toronto.
McINTYRE, Clarence Hector, Pte., Mrs. Mary McIntyre (mother) 508 Gillard St., Wallaceburg, Ont.
WATLING, Sydney George, Acting Cpl. Mrs. Clara Watling (mother) R.R. No. 2, Drumbo, Ont.
COXON, John, Pte., Mrs. Edith Coxon (mother), 300 Charles St. Belleville, Ont.
HERNBERG, Stanley John, Pte., Breton, Alta.
BLACKBURN, James Alexander, Sgt., M. S. Blackburn (father) Dresden, Ont. (wife overseas).
COLE, Walter Alfred Joseph, Acting Cpl., Toronto.
KERR, Fred Arlington, Acting Cpl., Mrs. Edward Coke (sister) R.R. No. 4, Dresden, Ont.
McCARTNY, David, Pte., Calgary.
STEURNAGEL, Henry David, Pte., Mrs. Annie Steurnagel (mother) 842 William St. Preston, Ont.
MacDONALD, Morgan Richaud, Tr., Mrs. Anna Veronica MacDonald (wife) 229 Huron, Sault Ste. Marie, Ont.
WILSON, Andrew, Tr., James David Wilson (father) 45 Dundas St. E., Belleville, Ont.

Wounded, Remaining On Duty

MELOCHE, Earl Joseph, Sigmn., Mrs. Aurore Meloch (mother), Windsor, Ont.
COUSINEAU, Joseph Frederick, Pte., Long Branch, Ont.
HOLMAN, William Eugene, Pte., A64193, Mrs. Rose Holman, (mother), St. Marys, Ont.

Missing

HOURIE, Lawrence, Tpr., Grand Marais, Man.

Seriously Ill

CHRISTENSEN, Erik, L. Bdr., Montreal.
WRIGHT, Joseph, Gnr., New Toronto, Ont.
RYAN, John., Cpl., Toronto.
WRIGHT, Orville Cyril, Pte., Mrs. Blanche Wright, (mother), Newboro, Ont.
MacLEOD, John Kenneth Kennedy, Pte., Woodrow, Sask.

—BUY VICTORY BONDS—

French Attack Germans

STOCKHOLM, Oct. 30 (AP).—A well-equipped French Army of 80,000 men is now making guerilla forays against the Germans from the mountains of southeastern France, the Goteborg Handels-och Sjofartstidning said yesterday in an article written by its former Vichy correspondent.

—BUY VICTORY BONDS—

Italians Can Starve

ALLIED HEADQUARTERS, Algiers, Oct. 29.—(AP).— Maj.-Gen. Richard Heydrich, commander of of the German 1st Parachute Divisoin, says that as far as the Germans are concerned "the Italians can starve this winter," an escaped British officer related yesterday.

—BUY VICTORY BONDS—

Killed By Elephant

DOUGLAS, Ariz., Oct. 30 (AP). —A veteran circus wild animal keeper, Ted White, 65, was trampled to death as he entered the cage of angered 9,600-pound bull elephant yesterday. The elephant, long the show's star performer, later was shot by sheriff's deputies.

Woman Is Killed In Toronto Fight

TORONTO, Oct. 30 —(CP).— A woman was killed and a man was taken to hospital in critical condition following a fight this morning in a rooming-house on Alexander street in mid-town.

The dead woman was Anna Ukroenz, 26, and in hospital was Fred Zuluski, 60. Police said they were called to the house by the girl's mother, Anna Ukroenz, who told them that Zuluski was beating the girl to death with a hammer on the kitchen floor, following a quarrel. The girl was dead when police arrived.

Police were told that after the fight Zuluski cut his throat with a razor.

Dr. Smirlie Lawson, supervising coroner for Ontario, is investigating the case.

Police said that Zuluski had been living with the girl's mother and that he and the girl had been on unfriendly terms for some time The two were alone in the kitchen when the quarrel started.

The girl's screams brought her mother to the kitchen. She told police: "I ran towards him. He turned on me and said, 'You'll get it too. I'll kill you.' I ran screaming from the house."

She ran to neighbours who called police and then went to the house, to find the girl dead and Zuluski sitting on a chair wtih blood streaming from his throat and an injured skull. He had also struck himself with the hammer.

—BUY VICTORY BONDS—

Junior Girls' Club Reorganizes Group

MARMORA, Oct. 30 — (ENS). —The Junior Girls Club in connection with Marmora Women's Institute reorganized at a meeting held in the Council Chambers this week, under leadership of Mrs. D. B. Sanderson.

After the meeting had been called to order, the leader outlined the new project. "Clothes closets up to date," after which the election of officers took place resulting as follows: President, Iris Hannah; Secretary, appointed at each meeting; Pianist, Joyce Potts, Press Reporter, Betty Grant.

The remainder of the evening was spent in making a hat standard and the marking of score cards. It was decided to hold the meetings on the first Wednesday of each month.

—BUY VICTORY BONDS—

Marmora News

Members of Marmora Women's Institute in attendance at the Belleville area convention on Thursday were Mrs. H. R. Haacke, delegate and Mesdames L. Green, D. Thomson, W. D. Lavender, H. W. Sabine and D. B. Sanderson.

Five donors from Deloro visited the Belleville Blood Clinic on Wednesday evening. They were Cliff Watson 2, Mrs. Cliff Watson 2, Mary Paquet 2, Anne Paquet, 2, and Mrs. A. W. Drew 3.

Mrs. Burness Johnson and her daughter Donna visited friends in Peterborough over the week-end.

Rev. Dr. W. P. Fletcher attended the Queen's Alumni conference in Kingston this week. Mrs. Fletcher visited her daughter Mrs. D. F. Aylsworth of Bath and Mrs. Ida Montgomery of Odessa.

Coppers are somewhat scarce in this district at present and persons having one cent coins they do not require, are being asked to turn them in at the local bank in exchange for silver or bills.

Miss Helen McWilliams is ill at the residence of her sister, Mrs. Arthur Eggleton.

Miss G. Gunter, Inspector for Old Age Pensions and Mothers' Allowance Boards for Hastings County, is spending this week completing routine inspections in the northern part of the county.

LAC. T. J. Deminion of Dartmouth, N.S., and Mr. Nick Deminion of Hamilton were week-end guests of Mrs. James Dostanko and family.

—BUY VICTORY BONDS—

Fight Hog Embargo

TORONTO, Oct. 30 (CP).— Agriculture Minister Kennedy of Ontario has sent a letter to Agriculture Minister Gardiner urging removal of the Federal government embargo on export of Canadian hogs to United States markets, it was learned last night.

These Prisoners Know How

Italians who learned about raising grapes for wine in their native Italy, are now raising grapes, as prisoners of war near Fredonia, Chautaugua county, N.Y. These grapes, however, will be made into grape juice. The prisoners are paid for their labors.

Military Plans Laid Before Stalin

By EDDY GILMORE
Associated Press Staff Writer

MOSCOW, Oct. 30 (AP). — Premier Marshal Joseph Stalin had before him today the full details of the British military position as the tripartite conference entered its 10th day.

It was learned a report was given Stalin by Foreign Secretary Eden and Lt.-Gen. Hastings Ismay, Deputy Secretary to the War Cabinet for Military Affairs, when they saw Stalin at the Kremlin Wednesday night. The report was promised Stalin by Prime Minister Churchill last year in Moscow.

Meanwhile United States spokesmen repeated to a press conference today most of State Secretary Cordell Hull's radio address of September 11 and said with marked emphasis 'it can still be said this goes."

In that speech Hull praised the Soviet Union's fight and said "it is our desire and our settled policy that collaboration and co-operation between our two countries shall steadily increase during and following the war."

The general theme of cordiality and co-operation among Britain, the Soviet Union and the United States in war as well as peace seemed to be the message the spokesmen were trying to emphasize.

The Stalin-Eden interview was reported to have consisted of question and answer in a cordial atmosphere. Stalin also has talked with Hull.

Judge Cracks Down

NEW YORK, Oct. 30 (AP). —Fifteen college students, sporting red pork-pie hats, entered King's county court as part of their fraternity initiation. Judge Peter J. Brancato looked up, frowned on the hats atop the crew-haircutted heads. Told to remove them, the youths remained as immobile as wooden Indians. The judge held them in contempt, clapped them in a cell. One of the collegians was Peter J. Brancato, Jr.—the judge's son.

HASTINGS

Leather Concern Goes Over Top

HASTINGS, Oct. 30 — (ENS).— Breithaupt Leather Company of Hastings has gone over the top with 108 per cent. of its objective in the Fifth Victory Loan.

The Breithaupt Leather Company which employes seventy-five men, has subscribed $7,250, and this has helped to place Hastings with the highest percentage of the objective of any centre in the county of Northumberland on the eighth day of the Loan.

One person in every six has bought bonds in the village to date, and this has brought their percentage to 47.44 of the objective.

Canvassers Reeve L. E. Kelly and John L. Doherty are hoping to put the loan over the top before the closing date, as the people of Hastings were the first to go over the top on the last Victory Loan.

Reeve L. E. Kelly is sure that the people will respond to the loan as good as in previous ones and they have never failed to go over their objective, which is $45,000.

Boy King

This pale little boy, dressed in white, is just a few months past his sixth birthday. He is Simeon 2nd, King of Bulgaria. The boy is the son of Boris who died recently.

Dr. Chase's Nerve Food
The Vitamin B1 Tonic
Contains Vitamin B1 and Essential Food Minerals
Extensively used for headache, loss of sleep, nervous indigestion, irritability, anaemia, chronic fatigue, and exhaustion of the nervous system.
60 pills, 60 cts.
Economy size, 180 pills, $1.50.

Canadian Gunners Cover Advance On Potenza, Italy

The capture of Potenza, Italy, by Canadians spearheading the Eighth Army's advance threw Canadian forces together in a combined effort after an all-out blitz on mined roads by engineers. While tanks and machine-guns blazed away at cleverly-concealed German positions, Canadian infantry worked its way into the town and took over. Here, machine-gunners cover the advance.

Lend-
TO REFILL THAT VACANT CHAIR
SPEED THE VICTORY
That boy of yours has been gone a long time. He and his fighting comrades are now surging forward to Victory. Help speed that Victory and his return to his place in your heart and home. Every dollar counts. Buy Victory Bonds. Buy them for your absent boy; buy them for your future. Lend . . . to restore the family circle.
BUY BONDS!
5TH VICTORY LOAN
Sponsored in the Interests of the Fifth Victory Loan by
McINTOSH TIRE SHOP
VULCANIZING and RE-CAPPING
204 George St. Phone 3245

5TH VICTORY LOAN
Sponsored in the Interests of the Fifth Victory Loan by
BROCK STREET ARENA
ROLLER SKATING - DANCING - WRESTLING

The Peterborough Examiner

VOL. LXXXVIII. No. 101 — PETERBOROUGH, SATURDAY, OCTOBER 30, 1943 — PAGE 9

MAIN STREET TOPICS

D HER MONDAY.
ports that an R.C.A.F. Band d be here from Trenton Mon- were confirmed this morning, the Army Corps Band will re- next Friday remaining into rday.

S THREE MONTHS.
rdon Holland pleaded guilty re Magistrate O. A. Langley, ., in Police Court this morning charge of having been drunk. and also admitted two previous ictions for the same offence, in June of this year, and as ird offender was sentenced to months' imprisonment in the nty Jail.

CES SOAR
e air mail postage out of China inues to soar at an unbelievable A week ago the Examiner list- ne letter received in Stratford h carried more than $21 in post- Friday Hum Hoy received one ing stamps valued at $25.50. re were two $10 stamps and one nd a small one representing 20 s. The highest he has ever re- ed before was one costing $19.

OSTLY DISTURBANCE.
eading guilty to wilfully dam- g the property of Henry Sararas North Monaghan, Edwin Quin- was fined $3.00, and costs, unting to $16.75 in Police t this morning. Of the latter unt $15.00 is to go to Sararas ay the cost of damaged furni- On a second charge of creat- a disturbance, Quinlan was $2.00, and $1.75 costs, a total he two counts of $23.50.

RECORD CLEARINGS
Bank Clearings for the month of October in Peterborough totalled $4,725,547, which is the largest month in the history of the Peterborough Clearing House.

VICTORY LOAN SPEAKER
J. E. Keyes, manager of the Peterborough branch of the Bank of Commerce is scheduled to speak over CHEX at 6.10 this evening on behalf of the Fifthy Victory Loan.

NICE MOUTHFUL
Gerald Gibson, 723 St. Mary's street, got more than he bargained for in a bedtime snack Friday night. He chose a large brown egg to fry and when it was broken open there were three medium sized yolks.

GETS THE MINIMUM.
Gordon Smith, who pleaded guilty in Police Court this morning to having liquor in a place other than his residence, escaped with the minimum fine of $10, and $2.50 costs. "He was in a taxi office with a bottle of beer in his pocket," Inspector James F. Reid informed the court.

STOLEN CAR RECOVERED.
Fred Hubbs, Bloomfield, a guest at the Empress Hotel, reported to the police last night that his automobile had been stolen. Later Constable Leo Murphy spotted the stolen machine where it had been abandoned on Water street by the joy-rider.

DOG FASHIONS CHANGE.
Fashions in dogs, like in everything else, change. A checkup of the canines for which licenses were issued in Peterborough twenty years ago showed that collies were by far the most popular dogs in the city at that time, 80 of that breed being listed. There were only eight cocker spaniels. A similar investigation of this year's list of licenses reveals that the cocker spaniel is now the favorite. No fewer than 178 of these dogs have been licensed in Peterborough this year, while the number of collies has dropped far down in the list.

—BUY VICTORY BONDS—

velock Man Home

e. Russell Hill of Havelock, who been overseas with the Can- an Forestry Corps since March 1942 has returned to Canada is on leave at his home. He three sons overseas, a daugh- in the C.W.A.C., and another in the Merchant Marine. A h son was discharged from the ny as medically unfit.

Children Help Milk For Britain

The children this year are going to celebrate their Hallowe'en night helping the Kinsmen Fund collect the money for new and vitally needed supplies of milk for the children of Britain. Rather than pay the usual tribute to the spirit of Hallowe'en by going around after dark in fancy dress asking neighbors for fruits, nuts and candy, and perhaps indulging in a few pranks, they will ring doorbells and ask for tickets that householders have bought in the "Shell Out For the Bombed Out" drive.

Already the Kinsmen Fund has provided ten and one half million quarts of milk for children in Britain through the generosity of the people of Canada, and its objective in the present Hallowe'en campaign is two million quarts more. This amount of milk is needed now by British children in bombed out areas, orphanages, hospitals, home and nurseries.

Local stores are carrying special tickets for the Fund and they are 10c each, and when purchased they should be taken home to await the arrival of the children tonight, who will come around with the cry "Shell Out." Monday the children will turn in their collection of tickets at their schools and soon the Milk for Britain can be on its way.

GRANT & LOUCKS CO., LTD.
ELECTRICAL SUPPLIES
418 George St.
PHONE 5745
Your Electrical Work

BRING YOUR INCOME TAX PROBLEMS TO Peterborough Auditing Service
Office 6791; Residence 9745
Suite 5 Bridgeway Bldg.
Charlotte St.

TAMBLYN'S Open Sunday
From 10 to 1 and 2 to 10
339 George St. Phone 9901

It's Easy to STAY WELL

When Winter Comes Don't Shiver and Shake - - - Now is the Time - - - To
INSULATE
Keep warm this winter. Insulate now . . . the cost is very reasonable. We suggest Red Top Rock Wool in batts or granulated form. For full information, call!
BEAVER LUMBER COMPANY LIMITED
George at Rink Street — Phone 4638

Charles Saunders President Of Kiwanis Club

Elected unanimously by the members of the Kiwanis Club, gathered in the Empress Friday noon for the annual election of officers, Charles H. Saunders will assume the presidentship of the club for 1944, succeeding Dick Raine. Mr. Saunders has been 1st vice-president of the club during 1943.

Accepting the leadership of the Peterborough Kiwanis Club for the coming year, Mr. Saunders said that

CHARLES SAUNDERS

many tasks lay ahead of the membership, due to the stress of war and the many wartime jobs that service clubs are called upon to fill. But he had no doubt that the club could accomplish its ends, as the same time deriving as much pleasure as ever from the work.

Elected 1st vice-president was John Lewis, with Milf Hardill 2nd vice-president. Tom Mark was unanimously r-elected treasurer.

The board of directors for 1944 contains the following names: Tom Rodger, Dinny Fitzgerald, Stanley Longhurst, William Garner, Victor Hamilton Vince McCabe and Dr. Cliff McKee.

—BUY VICTORY BONDS—

Plants Delay Celebrations

Employees of local industries who have earned the honor flag of the Fifth Victory Loan, but have not yet received them are B. F. Ackerman Son & Company, Peterborough Lumber Company, Peterborough Brinton Carpet Company, Peterborough Utilities Commission and Johnson Motors.

Brief ceremonial awards will be made during the coming week, and there have been rumors that an Air Force Band may be here for Monday.

Outboard Marine are holding back their celebration until 11.30 a.m. next Saturday, and reports from the Monaghan Road plant a special wind up down there. The Royal Army Medical Corps Band may be back for that occasion from Camp Borden.

At any rate a few events have been carried over into the last week of the campaign while the final plunge for the finish is rolling along to accomplishment. Headquarters are worried but they really expect Peterborough to make the grade with some resource or other.

—BUY VICTORY BONDS—

Police Patrol 2 Nights To Hold Pranksters

While the celebration of Hallowe'en is apparently being split up over Saturday and Monday nights, the Peterborough police department is playing safe by preparing special patrols for both nights.

Extra officers will be on duty tonight and Monday night and all sections of the city will be covered by cruiser cars. Harmless fun will not be interfered with but there is a strict warning against damaging property. With repairs difficult to make owing to the lack of material and scarcity of labor, police state that all persons who wilfully damage property will be placed under arrest.

—BUY VICTORY BONDS—

Arrest Lakefield Man For Jewelry Theft

The arrest in Toronto this morning of Claude M. Hopkins, Lakefield, is thought by local police to have solved the smash-and-grab burglary of Bert Austin's jewelery store on Wednesday night.

The local department notified Toronto police of the robbery and this morning received a message stating that Hopkins had been arrested in Toronto and that part of the stolen jewelery had been recovered.

The Toronto police stated that they expected to arrest a second man from this district in connection with the affair.

The jewelery store window was broken with a stone and four wrist watches, a diamond ring valued at $150 and a card of miscellaneous rings stolen.

War Souvenir

HAMILTON, Oct. 30—(CP) — Unique memento of the Second World War is a stone-fragment from the chancel of bombed St. Paul's Cathedral, London, which now forms part of the wall of St. George's Church here. The fragment was presented to the church by Major T. R. Stewart, senior chaplain with the Canadian Army Overseas, who brought it back from England.

The Caban Draw Totals $76 For War Victims

The draw for the seven prizes, donated and sponsored by Victor Caban, Sr., of 543 Park street, is entering on the final stages in its effort towards raising funds to help the bombed out victims in the British Isles through the Peterborough and District British War Victims' Fund.

This is one of the better stories of self sacrifice on behalf of the war effort, for out of none too affluent means, Mr. Caban has given a helping hand on a number of occasions, which in the aggregate has amounted to a substantial sum, and this latest effort comes on top of the loss of a son and namesake, Victor Caban, Jr., who gave his life on the battlefields of Sicily.

This draw is definitely tied up with this tragic circumstance, inasmuch as the war savings certificates offered in this draw were savings intended for this boy on his return, and now that this is no longer possible, the parents are offering these prizes in order that further good may be done in this boy's name for the cause of Empire.

There is also a varied list of prizes in addition to the aforementioned certificates which include a load of wood (very valuable these days), a bag of potatoes, another much sought after commodity, a calf and three ducks.

Third Instalment

For the third time since the sale of tickets commenced, a contribution is listed today in an amount of $19, which with the two previous returns makes a total of $76 that has come to the fund so far from this one effort, this money having a double significance at this time, for it will all go towards the special donations which are for the purpose of giving happiness to those afflicted through air raids at the season of Christmastide.

A Real Sport

Older residents will recall how in the hey dey of hockey triumphs in this city just how much of a real sport Bert McLeod was, and while he has no knowledge of this, it came instantaneously to the mind of the secretary of the fund when Bert offered him a $10 bill that he is every inch just as much so in these days.

This is the story (we may not be thanked for telling it), but it is really worth the telling. In the early summer, the secretary of the fund suggested to Bert that he might run a little draw to give the fund a boost to which he readily acceded. This happened while on a routine trip in collecting the penny boxes located in his drug store.

On Friday such another trip was made, so it came as a bolt out of the blue to get handed the $10 donation with an apology for having slipped up on holding the effort, for in no way had he been reminded of his promise all of which goes to prove the previous statement in regard to good sportsmanship, and also implies a standard of citizenship compatible with that of a true English tradition in a man's word being as good as his bond. Needless to add the penny boxes in his store are also listed in today's receipts.

During the summer, at least three donations appeared in this column to the credit of William A. Taylor of Crawford's Grove, which were most likely made from the fruits of his garden since in the two previous summers the fund had benefitted a number of times from this source. Again today another gift of $3 appears, showing that in spite of the garden days for this year being ended, he has not forgotten the needs of those in Britain, and is giving some help towards the special Christmas donations.

Previously acknowledged	$64,146.94
Further proceeds from sale tickets on Draw for seven prizes donated and sponsored by Victor Caban, Sr.	19.00
Bert McLeod	10.00
Penny Box, Bert McLeod's Drug Store	1.35
William A. Taylor, Crawford's Grove	3.00
Total to date	$64,180.29

Nurse Assists Doctor

Major G. F. Smith of Toronto and Nursing Sister Ruby Rogers of Havelock are pictured ABOVE preparing the serum for an operation in the Mediterranean war theatre by adding distilled water.

Havelock Nurse Assists Doctor In Preparing Blood Serum

Advancement of medical science during recent years in the preparation and use of dried blood is today saving the lives of countless battlefield casualties.

Sharing the use of this magnificent discovery with the medical corps of the Russian, British and American and other Allied armies are the skilled surgeons of the Royal Canadian Medical Corps.

In Italy today as in the recent Sicilian campaign, this dried blood serum obtained from the blood donated in Canada to the Canadian Red Cross has been instrumental in keeping deaths from wounds sustained on the battlefield at the humanly possible minimum.

Enjoying immense advantages over normal blood, the dried substitute possesses all the life-saving properties of blood itself. Unlike normal blood which can be kept successfully only about 10 or 12 days, and in hot climates ever a much shorter period of time, dried blood can be kept for months and years under any condition, and all that is necessary to reconstitute it, is the addition of distilled water.

And since the red cells are removed leaving only the protein in solution the difficulty of establishing the proper blood groups of the recipient and donor is eliminated.

Peterborough Red Cross has for a year and a half operated a blood donors clinic and thousands of blood donations have been given by citizens of this city and district. This patriotic effort of theirs had played no small part in the war effort. However, ever more donors are urgently needed.

Friday Training Centre

Lieut. L. Dennis, Jake Spaner, Fidele Arseneault, Gordon Thompson, Roger Salois, John Pellerin, Laurence O'Toole, Arthur Parker, Steve Mymko, Earl Kavelman, Reg. Bauman, Joseph Wingert, Mendel Mitchell, Clinton Walker, William Riddell, Norman Middlestead, J. J. B. Corcoran, Joseph Dallaire, P. Demers, R. Dupont, Albany Pitt, Gordon Wasend, Walter Parish, Ralph Lapp, John Fulford, Robert Leighton, George Powell, George Martens, L. Beaudin, Edmond Michaud, Donat Lessard, Douglas Conlan, Donald Bell, Albert Banks, Cecil Carner, George Poelzer, Albert Thiessen, Wilfred Fleury, Eric Merkley, Sam Courtney, Martin Ewen, James Wood, Joseph Maxon, Peter Klassen, Roy Smith, Wilbur Laskowski, Jacob Patkan, Leonard Turner, Isaac Zacharias, John D. Wiens, Stanley Durham, Alfred Brodie, Norman Russell, Maurice Regnier, Jack Froese.

Doctors Chenoweth, O'Reilly and Capt. Locke.

Norwood: Earl Hamblin, Gerald Baker (3), Keenie Edmonds (4), Omer Edgeley.

Peterborough: Mrs. Grace Earle, Mrs. Marion Hynes (2), Betty Hughes (3), N. C. Dobbin (4).

There were 86 donors on Monday and 72 on Wednesday, but the list arrived too late for publication.

F.N.C. Hears Capt. Profitt

Some thirty-four members of the Friday Night Supper Club met last night, with the new president, Norman Allan, in the chair. This meeting, being the first at which the new executive officiated, received much of the business for the coming year.

The president, in his appeal for new members, stated that a fine lot of speakers were slated for the coming year. Because of the popular demand by the students and ex-students of P.C.V.S., C. S. Browne, Principal of the Collegiate, will address the club on November 19th.

Past members of the club, outside of Peterborough, will be able to hear from their old club next Saturday. Over radio station, CHEX, from 7.15 to 7.30 p.m. the Friday Night Supper Club goes on the air.

Harry Vass, past president of the club made the draw for the door prize. The lucky ticket was held by Jack Patterson, one of the new members of the club.

After a short sing-song, Jack Sackville, chairman of the Speaker committee, introduced the guest speaker, Captain Profitt. Capt. Profitt, who is padre at the Peterbrough Training Centre, has had a wide experience with men and boys.

In his address he said that he did not have a pessimistic view of the future, but that he was looking forward to a happier and better world, a world in which the countries of the world could live peaceably with one another.

Gerald Seabrook expressed the gratitude of the club to Captain Profitt, in his vote of thanks.

It was with great reverence and in silence at the close of the meeting emotion that the whole club stood ing in honour of a former fellow-member, Douglas Wolfe, who has been reported dead. The sympathy of the club was with Doug's family, and with his sister Frances, who has been a faithful hostess to the Friday Night Club for several years.

L.Cpl. Vern Rose Reported Missing

A telegram today informed Mr. and Mrs. C. H. Rose, 423 Driscoll Terrace, that their son, L./Cpl. Vern Rose of the Hastings Prince Edward Regiment was reported missing in action October 16. Further details will follow.

Before enlisting L./Cpl. Rose worked on James Stewart's farm

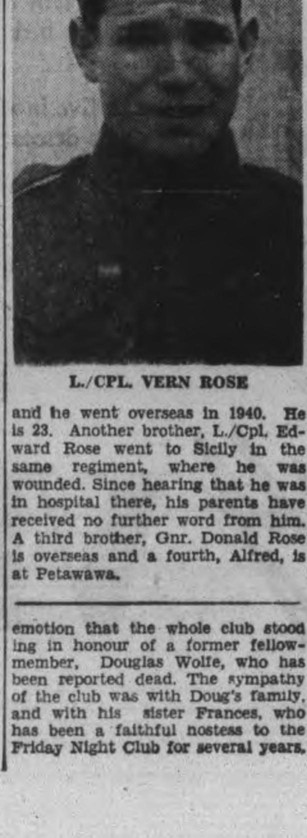

L./CPL. VERN ROSE

and he went overseas in 1940. He is 23. Another brother, L./Cpl. Edward Rose went to Sicily in the same regiment, where he was wounded. Since hearing that he was in hospital there, his parents have received no further word from him. A third brother, Gnr. Donald Rose is overseas and a fourth, Alfred, is at Petawawa.

How 5th Victory Loan Stands

	Objective	Subscribed	Per Cent.
City Canvass	$1,550,000	$801,450	51.71
Rural Canvass	600,000	305,050	50.84
Employees' Canvass	950,000	777,050	81.79
Special Names	1,500,000	1,560,000	104.
Total	$4,600,000	$3,443,550	74.86

(Required percentage at 11th day—61.1)

War—25 Years Ago

(By The Canadian Press)

OCT. 30, 1918—Capitulation of Turkish armies signed at Mudros and armistice granted to Turkey to take effect the following day. Czecho-Slovak state proclaimed at Prague. Independence of Crotia and all southern Slav territories also proclaimed.

OCT. 31, 1918—Republics proclaimed in Austria and Hungary marking end of dual monarchy. Bosnian national council at Sarejevo proclaimed amalgamation of Bosnia and Herzogovina with Serbia.

Douglas Beatty Wins 1st Prize For Speaking

Eight pupils of the county schools took part in the annual Rural Oratorical Contest, County of Peterborough, held in the Normal School Friday evening under the auspices of the Women's Institute, of which Mrs. E. Birdsall is president and Mrs. Harry Mann secretary.

The three prize winners were awarded silver cups and will have the opportunity to carry on further in the development of their speaking ability. At least two will attend the semi-finals to be held at Brighton on November 19, and winners in this contest go on to the final provincial contest held in the spring by the Ontario Educational Association.

First prize went to Douglas Beatty, S.S. No. 3, Smith Township, who spoke on "Plastics in Action," a theme devoted to the growing uses for plastics as substitutes for materials made scarce by the war. Second winner was Margaret McNeill, S.S. No. 3, North Monaghan, who took as her subject "The Story of Mary's Little Lamb." Winner of third prize was Raymond Guthrie, S.S. No. 6, Harvey, who spoke on the history of natural and synthetic rubber. Coming just one point behind the third prize winner, Clifton English of S.S. No. 2, Smith, was awarded an honorable mention for his talk on the "Preservation of Forests."

The silver cup representing first honors was donated by Capt. A. L. Elliott, former M.P.; that for second prize was given by G. S. White, M.P.; and third prize is the gift of the Havelock-Balmoral committee.

Contestants were judged on a point basis for excellence of material, style, language, delivery and voice, and students of the Normal School with Miss Monroe, librarian, as chairman, were the judges of the contest.

—BUY VICTORY BONDS—

Milk For Britain

From R. M. Houston of the Federal Business College the treasurer of the Milk for Britain Fund has received $36.25, being the proceeds from concerts which he put on in Millbrook, Norwood and Havelock. Donations of $1.00 were also received from Hum Hoy of the Paris Cafe and Miss E. W. Richardson of Central School staff.

The treasurer also reported the sending of an additional $1,500 to Kinsmen headquarters in Toronto to purchase milk for Britain.

Previously acknowledged	$13,494.04
Miss E. M. Richardson	1.00
Hum Hoy	1.00
R. M. Houston	36.25
Total to date	$13,532.29

Havelock Goes Over Top In Victory Loan

Havelock village is the first municipality in Peterborough County to go over the top in the Fifth Victory Loan. With an objective of $38,000, T. P. Lancaster, the canvasser, reported this morning that it had been reached and the drive was continuing. In the Fourth Victory Loan the objective ofr this East Peterborough village was $35,000 and the final total was $38,000, in present loan the objective was set at the take for the Fourth Loan.

This achievement on the part of Havelock is all the more laudable as it is a railway town but no benefit is derived under the railroad payroll deduction plan.

—BUY VICTORY BONDS—

Horticultural Society Studies Bulb Planting

A demonstration of potting indoor bulbs for winter bloom, directed by John A. Smith, will be the practical and helpful feature of the next meeting of the Horticultural Society Thursday November 4.

The bulbs will include tulips, daffodils, narcissus and crocus. The Holland Bulb Company has lent a set of partly colored slides showing the preparation of bulbs for planting, cultivation, storing and shipping in Holland. Many slides of interesting places in the invaded country of the Dutch will be included in this part of the program.

Bulbs will be given as door prizes, admission is free and the public is invited. The meeting will be held in the office of the Department of Agriculture, Hunter street.

—BUY VICTORY BONDS—

LINDSAY

Lee Assault Charge Dismissed By Court

LINDSAY, Oct. 30 — (ENS). — A charge of assault causing bodily injuries against Emory Lee, Emily Township farmer, was dismissed by Magistrate O. A. Langley, K.C. here yesterday following evidence by several witnesses. The charge was laid against the accused following a fracas in the Big 20 Cafe here during which the proprietor Jung Que claimed to have been struck by Lee. The accused admitted that when he saw Jung Que kneeling on and striking Jack Bradbury of Lindsay that he pulled him off. "I merely grabbed him by the sleeve," he said, "and then he made a swipe at me with his fist. I put my hand under his chin and shoved him against the wall." Several witnesses gave similar evidence.

W. R. TURNER
Phone 4971 — 195 Simcoe St.
Heating—Plumbing
Sheet Metal Work
CONTRACTING, JOBBING REPAIRING
"CRANE" PLUMBING FIXTURES
"IRON FIREMAN" STOKERS
"HECLA" FURNACES

Men's Medical Section — A. R. P.

All members of the Men's Medical Section of the local Civilian Defence Unit are reminded of the weekly meetings held each Monday evening at 8:00 p.m. over the offices of the Medical Officer of Health on Simcoe street.

New applicants for training in first aid work will be welcomed.

MAYOR JAMES HAMILTON,
Chairman Civilian Defence Committee.

T. A. LISTER,
Deputy Controller Medical Services.

DON'T MISS THIS!
BY KIND PERMISSION OF LT.-COL. M. H. PARK, V.D.
Band Concert
BY PRINCE OF WALES RANGERS BAND
SUNDAY, OCT. 31
8.30 P.M.
COLLEGIATE AUDITORIUM
Assisted by
MISSES MARGARET WESTBYE, OLGA WESTBYE,
and
ADAM HAWLEY, Vocal Soloist
and Introducing
PETERBOROUGH WOMEN'S SERVICE CORPS
ALL GIRLS' BAND
SILVER COLLECTION

THE PETERBOROUGH EXAMINER (TELEPHONE 4641) 11

Serving Overseas

PO. S. J. Sullivan, R.C.A.F., has arrived overseas according to word received by his wife, who lives at 325 Burnham Street. He trained at Toronto, St. Catharines, Fingal, and graduated as a bombardier at St. Jean, Quebec. PO. Sullivan is the son of Mr. and Mrs. J. Sullivan, 241 Stewart Street.
(Photo by Morris Duke)

Game Transferred To The Afternoon

TORONTO, Oct. 30 (CP)—Harold Bailey, Ontario Rugby Football Union secretary, announced last night that the Toronto Navy-Toronto R.C.A.F. Hurricanes game which was scheduled as a floodlight contest for Wednesday night would be played in the afternoon of the same day.

Pat O'Brien, star of the motion picture "Rockne of Notre Dame," is expected in Toronto Wednesday and has been invited to kick off the first ball.

BUY VICTORY BONDS

Here And There

(Continued from page 6)

and nominations for office on or before Nov. 13.

If they lose against R.C.A.F. Bombers to-day in the Prairie grid loop, Winnipeg United Services will have played their last scheduled game of the season with only one victory. On the other hand, the 'Peg Flyers can make it six straight victories with a win against their local rivals. Playoffs with Regina start next Saturday.

Carl Voss Referee

Carl Voss, once prominent in the N.H.L. circuit, and Graham Teasdale, former defence husky of the Bisons in the old International League, are among the old-timers who will officiate as linesmen or judges in the Buffalo Auditorium during the American League season.

The $100 horse which has won $87,[illegible]00 for Tommy Heard of Texas, seven-year-old Boysy, is out to make it three in a row today in the 24th running of the Scarsdale Handicap at Empire, New York, the race to reap $8,425 for the winner. Boysy won the event in 1941 and 1942.

BUY VICTORY BONDS

10 Slow Rounds

CHICAGO— (AP)— Appearing in the ring last night for the opening of the boxing season in Chicago stadium with a gash under his left eye, Fritzie Zivic of Pittsburgh showed little action against Bobby Richardson, Cleveland negro, but took the decision after 10 slow rounds. More than 6,500 fans paid $22,114 to view the indifferent fighting.

BUY VICTORY BONDS

Injury Ridden

CORNWALL—(CP)—Beset by injuries, the Cornwall Flyers of the Quebec Senior Hockey League may be further weakened by the enforced absence of Jack Riley whose shoulder was damaged in the recent exhibition test with Montreal Canadiens. Riley, who played for Hershey in pro hockey before coming here, may be out of the game for good.

BUY VICTORY BONDS

Last Chance

WINNIPEG — (CP) — Winnipeg United Services, the hard-luck kids of western football, get their last opportunity to make a play-off berth in the Western Canada Armed Services Rugby League here today when they tangle with Winnipeg R.C.A.F. Bombers in the final game of the league's regular schedule.

Serves In Montreal

AC.2 J. J. Bencze, who enlisted in the R.C.A.F. in September, is now stationed in the ground crew in Montreal. His wife lives at 279 Westcott Street, and he is the son of Mr and Mrs Steven Bencze. Before enlisting he was with the Outboard Marine.

MILLBROOK

Mission Circle Wants Members

MILLBROOK, Oct. 30—(ENS).—Miss Jean Burnham was hostess for the October meeting of the Golden Links Mission Circle, held at her home this week, a special feature of the program being the introduction of the new study book "What is Our Share?" The president, Mrs. M. E. Hobbs, who was in the chair, covered the first chapter. The book was presented to the Circles of the Presbytery at the recent rally in Knox Church by the branch secretary, Miss Constance Wagar of Peterborough, the local society having sixteen delegates at this gathering.

From the story presented by Mrs. Hobbs, a saying of the Chinese nurse who insisted on going back to the front before complete recovery from wounds received while at her post there, which has become a classic, was stressed: "They expect a lot from us Christians"; and Christians the world over are expected to respond to that challenge, and particularly the 'teen-age girls who make up the Circle membership, she said.

A drive for memebrship will be an activity undertaken soon by the local Circle, and the members were reminded of the thankoffering service Sunday morning, October 31, when the Auxiliary, Band, and the Circle will attend public worship in St. Andrew's Church in a body and each receive its fall thankoffering. In connection with the new study book each Circle is expected to choose some special venture for the year, and Golden Links chose "Christian Leadership in our own church," with a view to active service in the young peoples group, the Sunday School, and other organizations.

The theme of the recent rally, "How to Budget our Time," was discussed, and Mrs. Hobbs gave "How to Budget our Time," from the well-known Christopher Robin poems.

British Soldiers Man Assault Boat

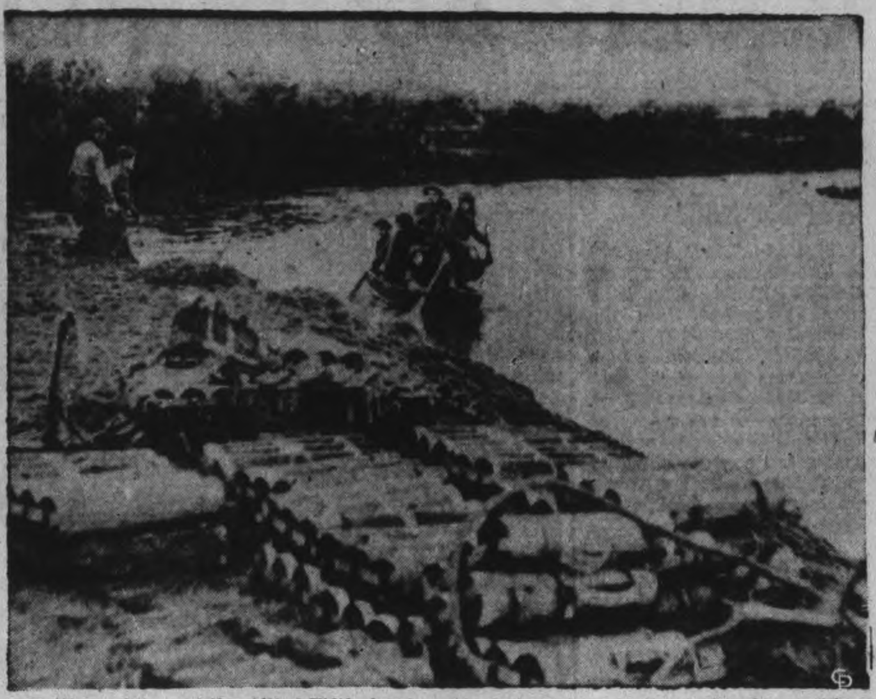

British soldiers of the Allied Fifth Army are shown manning assault boat as they approach an ammunition dump on the Volturno to load up with shells for artillery units which crossed the strategic stream, October 15.

Racing Stable To Make Debut

By APPAS TAPPAS

TORONTO, Oct. 30—A 2-year-old filly and a yearling colt bred by W. F. Morrissey were sold yesterday to Edward Dewart, barrister, and Gordon Hosie, formerly of Regina and now of Toronto.

The partnership introduces two newcomers to the racing business and the new purchases were No Shoes, a bay filly by Shoeless Joe and Mintwina. This miss did not get to the races as a juvenile. She is a half-sister to Bunty Lawless and Willie The Kid, both King's Plate winners in the Morrissey silks. The other is the yearling Dr. Bob, by Bunty Lawless out of Pattertoe. This yearling was named after Dr. R. G. Hodgson and was one of the three yearlings paraded along with Bunty Lawless on the closing day of Dufferin.

Dr. Hodgson will winter the young racers on his Todmorden farm and will train them for racing next year. It is the intention of the owners to train No Shoes for next year's running of the Plate, and other important stakes for 3-year old Canadian-breds. Mr. Dewart and Mr. Hosie have chosen their racing colors, which will be a white jacket, with blue and red cap, blue and red cuffs with a black "V" with dash and three dots on the back.

BUY VICTORY BONDS

In Action Tonight

Although Cleveland, Pittsburgh, Buffalo and Indianapolis already have played a few games all six teams of the American Hockey League swing into action tonight.

Tonight's games finds Buffalo at Cleveland, Providence at Hershey and Indianapolis at Pittsburgh. Tomorrow Cleveland jumps to Indianapolis while Buffalo goes to Providence. Hershey and Pittsburgh are idle Sunday.

J. Grisdale Overseas

Another Peterborough boy to arrive overseas recently is Jack Grisdale, R.C.O.C., son of Mrs. Grisdale and the late Alex. Grisdale, 853 Water Street. He enlisted in January of this year at the age of 18 and was stationed on the staff at the Training Centre. Prior to enlisting he worked in the Structural Steel Department of the C.G.E.

Oshawa Fighte[r] Wins At Borde[n]

CAMP BORDEN, Oct. 30.—Zone novice boxers staged a exhibition of mitt-slinging a Knights of Columbus Hut Men from all parts of the D[omin]ion entered.

The results were as follows: Tpr. J. T. Calligan, No. 2 C T.R., 126, Montreal, defeate Tpr. W. S. Whitworth, 125, C.A.C.T.R., Toronto; Tpr. Brown, 135, No. 2, Montreal feated Tpr. E. V. Pohl, 135, Duncan, B.C.; Tpr. A. P. 135, No. 2, Montreal, defeated J. A. Reed, 147, No. 3, Ni Falls; Tpr. M. A. Davidson No. 2, Oshawa, defeated Tp McKinnon, 140, No. 3, St. Ca ines; Tpr. F. Scepana, 148, ilton, A 33 T. and S., Wing; T A. Traplin, 150, Owen Soun 3, defeated Tpr. Westcott, 13 and S. Wing from Nova Sc Tpr. Yalowega, 195, No. 3 W peg, was defeated by Tpr C McLean, 185, No. 3, Calgary.

BUY VICTORY BONDS

Shut Out Leads

BALTIMORE— (AP)— Tenth gest money-winner of all tim the American turf, Gree Stable's Shut Out reigned favorite in the early odds for $25,000 winner-take-all Pimlico cial today in which it was exp three horses would go to the Eddie Arcaro was assigned to Shut Out and George Woolf of C ston, Alta., will handle Slide R

BUY VICTORY BONDS

During the 18 months en July, 1942, the British outpu tanks was trebled.

Hurry up that better world

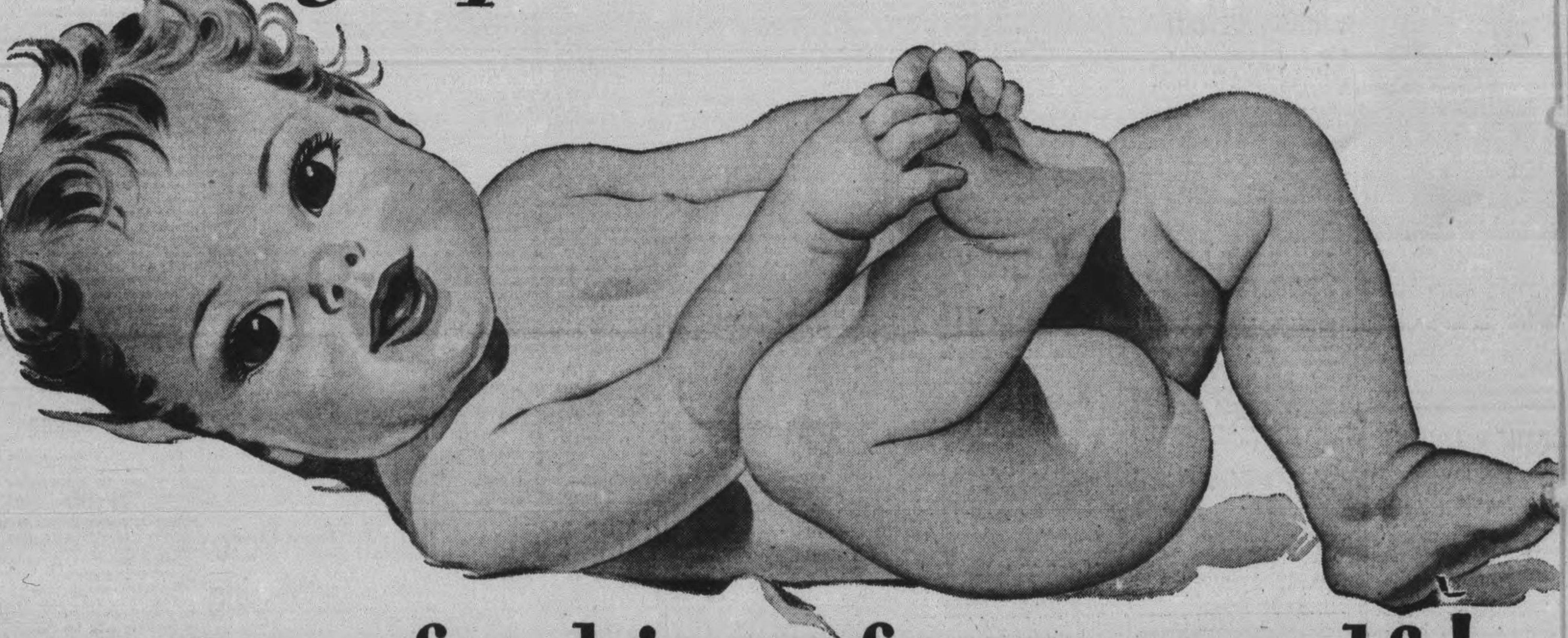

....for him...for yourself!

IT ISN'T LONG BETWEEN ECSTATIC BABYHOOD and eager, striving, hope-filled manhood.

You know yourself how often you've said: "It seems only yesterday he was a tiny wee chap. Look at him now. He's grown up!"

Yes, all the tens of thousands of cute little fellows kicking joyfully in their baby beds now will be grown people in the twinkling of an eye.

Grown to live in what sort of a world? Just how far can we build from war's desolation to a happy, brilliant world in that short span?

Probably a long way!

But the "How far?" has a companion question: "How soon?"

How soon will Victory come? What day, what hour, will the flaming news leap round the world that the enemy surrenders unconditionally?

Pursue that question right down to its very end and you'll get the answer. It depends on how earnestly each one of us works and saves and lends. In the final analysis it depends on all of us — on our willingness to stretch to the utmost our abilities to buy Victory Bonds.

So buy again—and again—for our future and for the future of the little fellows who will be men in the twinkling of an eye. Make sure it *will* be unconditional surrender—that we will win the peace as well as the war—that life in the future will be life in security, freedom and abundance.

Speed the Victory

HOW TO BUY. Give your order to the Victory Loan salesman who calls on you or place it with any branch bank or trust company. You can also buy Bonds through your employer for cash or on the Payroll Savings Plan: Or send your order to your local Victory Loan Headquarters. Any one of these agencies will be glad to give you every assistance in completing your application. Bonds may be bought in denominations of $50, $100, $500, $1,000 and larger.

Local Headquarters for the County of Peterborough
287 George Street, N. — Phone 9784, 3692

Buy VICTORY BONDS

NATIONAL WAR FINANCE COMMITTEE

CONSUMER'S RATION COUPON CALENDAR

NOVEMBER

COUPON VALUES
SUGAR - 1 pound
TEA - 2 ounces
COFFEE - ½ pound
BUTTER - ½ pound

SUN	MON	TUES	WED	THURSDAY	FRI	SAT
	1	2	3	4 Tea-Coffee Coupons 20, 21; Meat Coupons 24 — Valid	5	6
7	8	9	10	11 Sugar Coupons 19, 20; Preserves Coupons D6, D7; Butter Coupons 36, 37; Meat Coupons 25 — Valid	12	13
14	15	16	17	18 Meat Coupons 26 — Valid	19	20
21	22	23	24	25 Tea-Coffee Coupons 22, 23; Butter Coupons 38, 39; Meat Coupons 27 — Valid	26	27
28	29	30 Butter Coupons 34, 35, 36, 37 Expire; Meat Coupons 22, 23, 24, 25 Expire				

PRESERVES COUPON VALUES: 6 fluid ounces Jam, Jelly, Marmalade, Apple Butter, Maple Butter or Honey Butter; or ½ pound Maple Sugar; or 10 fluid ounces Canned Fruit; or 12 fluid ounces (1 lb. net) Extracted Honey or Maple Syrup; or 1 standard section or 1 pound (net) of cut Comb Honey; or 14 fluid ounces Corn Syrup, Cane Syrup or Blended Table Syrup; or 20 fluid ounces (1 pint) Molasses; or ½ pound Sugar.

lobile Airfield Chief inds Life Dull

y ALLAN NICKLESON
anadian Press Staff Writer.

WITH THE TACTICAL AIR ORCE IN ENGLAND, Oct. 30 — CP). — Life in the air has been nost unexciting" for Wing Cmdr. ck Godfrey of Toronto and Port redit, Ont., who when on operans in Spitfires at the age of 30 as the oldest fighter pilot in the anadian wing.

Now 31, Jack is commanding ofer of an airfield of the Tactical r Force. His office is a trailer d there is seldom a dull moment. nning an airfield, especially one at can pack up and move overght, is a tough job.

Godfrey is a son of the late Mr. stice J. M. Godfrey, formerly of Ontario Supreme Court. He s just explaining the mysteries a mobile air unit when an amlance rushed by with the siren reaming.

"Somebody's crashed," he said. et's go."

lot Unhurt.

It turned out that an R.A.F. lot, landing a Mustang fighter, ent over the edge of a runway, un around a couple of times and oke off a wheel. The pilot wasn't en shaken and the wing comander sighed with relief.

Back in his camouflaged caravan ck took time out to tongue-lash couple of over-enthusiastic pilots no, eager to demonstrate their ing ability to a rival squadron, ew over the field just a few inches ove the ground.

There are countless other duties, o. Living conditions, for instance, e a constant problem in a tented, mouflaged village that is a selfntained unit in itself. Such ings as food, entertainment, e maintenance, tent inspecs, issuance of kit and general ministrative duties keep a fellow the hop.

Graduate of Royal Military College at Kingston, Ont., the field mmander closed his law books at sgoode Hall in Toronto to join the r Force in January, 1940. He rned his wings at Brantford, Ont. nd Claresholme, Alta.

—BUY VICTORY BONDS—

rinking Hours Same

TORONTO, Oct. 30 (CP).— St. lair Gordon, chief commissioner of e Ontario Liquor Control Board, nnounced last night beverage room ours will remain unchanged. He id the Board has "just about deded" to close beverage rooms beveen six and eight p.m. as a means curbing drunkenness but "this ction will not be taken now."

English Brides Love Canadian Soldiers Because They're "He-Men" And Interesting

AN EAST COAST CANADIAN PORT, Oct. 30—"Who loves me," said Queen Guinevere, "must have a touch of earth in him."

And even if English brides of Canadian soldiers had never heard of fabled King Arthur's equally fabled queen, they know what they like about their Canadian husbands. For, in their own vernacular, they want less of English dignity and more of a "bit of the West" where men—they said—are he-men.

And to 120 English brides arriving in this port recently to see for the first time the land of their adoption, Canada was West.

Arriving after what they called "almost a Mediterranean cruise" with cokes 'for refreshers and a little bit of ice, to make it look pretty, and that was all," many of the brides were accompanied by their months-old infants. There were as many as 20 babies, all under 20 months of age, on board the British transport that brought them.

The movement probably marked the biggest exodus of English brides of Canadian soldiers to Canada so far in this war. There are still thousands more of them to come.

What makes the Canadian soldier so popular—as a husband, at least—among English womanhood, was readily told by a few of the brides as they waited for the arrival of immigration officials.

"They are more interesting," said one.

"More self-reliant," said another.

"You can talk housekeeping with a Canadian," said a third, "something you could never do with an Englishman. He wouldn't know what you were talking about."

"The Englishman has dignity," said another, "but the Canadian . . . well, he makes you so divinely happy, he doesn't give you time to think, really."

Holstein Sale Brings $22,005

BRAMPTON, Oct. 30 (CP). — Norde Farms of Vanleek Hill yesterday paid top price of $500 at the fourth annual fall special consignment sale here for Colontha Echo Bonheur Pabst, 3-year-old heifer consigned by John H. Older of Thamesford.

Seventy-four head of Holstein cattle were sold at a total of $22,005, largest buyers being Lloyd S. Shantz of Breslau and Norda Farms, each of whom took seven head. An average of $319 was realized from sale of 56 females, while 18 bulls, mostly calves, brought an average of $228.

Highest price for a bull was $350, bid by U. R. Bonnell of Thorndale, for Smith Haven Rag Apple Paramount, consigned by Smith Haven Farm, Woodstock.

A Boys' Town

TORONTO, Oct. 30—(CP). —"To make them better citizens," boys connected with Toronto Broadview Y.M.C.A. are to establish a boys' town in which they elect their own mayor and council to deal in grown-up fashion with problems and responsibilities concerning their doings.

Flower Ring

CHICAGO, Oct. 30—(AP). —A lei of 34 orchids replaced the traditional diamond ring in the engagement of Elizabeth Zuhak to Sgt. Joseph Young, Chicagoan, now serving in Hawaii. Unable to send a ring from his post to his fiancee, Sgt. Young looked into Hawaiian engagement customs and learned that native men put leis around the necks of their intended brides. The lei of orchids soon followed his discovery, arriving here in three days via air mail, and "in perfect condition," Miss Zuhak said.

LINDSAY

Rev. P. C. Reed Elected President At Meeting

LINDSAY, Oct. 30 — (ENS). — Rev. P. C. Reed was elected president of the Religious Education Conference of Victoria County at the annual session held at St. Paul's Anglican Church. Subjects discussed at the conference were Home Religious Projects presented by Rev. J. Fullard, Leadership Training School by Rev. C. D. Cross and Rev. P. C. Brown of Cambray, Religious Education in Public Schools by Rev. Dr. McIntosh and Rev. M. E Burch, Fenelon Falls, Community Census and Home Visitation by Rev. F. C. Stevens and Rev. F. W. Pooley, Omemee.

Other officers elected at the meeting were: Vice-presidents, Rev. D. McQueen and Rev. C. D. Cross; secretary-treasurer, Mrs. Harold Thurston.

—BUY VICTORY BONDS—

Burns' Bridge News

Miss Myrtle Armstrong of Peterborough spent the week-end with her mother and brother. They were in Trent River on Sunday with Mr. and Mrs. A. Hendren and Leland.

Mrs. A. Tedford has returned after a two-weeks' visit at Burleigh and Peterborough. She was accompanied by her daughters, Thelma and Zelda who spent the week-end.

Mr. and Mrs. Fred Bolton attended the funeral on Monday of her grandmother, the late Mrs. Andrew Quackenbush of Belmont in her 103rd year.

4th Battery (R) Plans Ack Ack Show

An anti-aircraft demonstration is being upt on Monday evening by the 4th (R) Heavy Anti-Aircraft Battery R.C.A. following a parade by the unit downtown. The parade moves off from the Armoury at 8 p.m., going down George to King, over to Aylmer, up to Charlotte, and back.

Four picked gun crews stage the demonstration, two of them at the Market Square under direction of B.S.M. C. W. Crain, just returned from a six-weeks course in Halifax (he is a veteran of this war, returned from England), and two under direction of Lt. W. T. Fanjoy on the parade ground in front of the Armoury. Mr. Fanjoy is a C.G.E. engineer, with considerable experience in the 3.7 gun.

Battery members have been drilling hard this fall on the huge ack-ack guns and are prepared to show the public the result of this important defence training.

The 4th Battery officers, N.C.O.'s and gunners, under Capt. R. A. Phillips, have an all-day scheme on Sunday at th Rifle Range, and early risers will see this smart artillery unit marching off at 9:00 o'clock.

Since the turnover from field to an ack-ack unit, recruiting has picked up considerably and the tempo of training has increased on the four huge guns now carried by the 4th Battery in the Armouries.

Takes Oath

Vice-President Gen. Edelmiro J. Farrell, of Argentina, is pictured taking the oath of office in the white room at the Government House at Buenos Aires.

Spanning The Volturno River

Allied engineers are shown building a pontoon bridge over the Voluturno after shock troops in rubber boats secured a bridgehead on the enemy's side. This roadway, supported on collapsible pontoons, will permit heavy equipment to follow up the infantry.

M. Rawlinson LIMITED
610 YONGE ST. TORONTO KI. 5125
Moving PACKING SHIPPING STORAGE

MAGIC ALWAYS GIVES LIGHT, TENDER TEXTURE
Costs less than 1¢ per average baking
MADE IN CANADA.

Free! $400.00 IN WAR SAVINGS CERTIFICATES

3 War Savings Certificates Will Be Given Away Free Each Week For the Next 26 Weeks

In the "Hidden Name" Contest

HERE IS THE CONTEST PLAN—

DON'T MISS YOUR NAME

Each week for 26 weeks the names and addresses of people residing in Peterborough and district will appear in the advertising cards on this page. All you have to do is locate your name, clip out the advertisement in which your name appears, take it to the advertiser's store and establish your identity and you will receive—

A $5.00 War Savings Certificate Free

The Last Week of the Contest 5 War Savings Certificates Will Be Given Away

PATRONIZE THE PATRIOTIC ADVERTISERS ON THIS PAGE

AUTO PARTS

Lend—To Keep 'em Flying
MILLER'S
The home of a million parts
New and Used Parts for cars and trucks
208 George Phone 3650

Help Win the War
HUGHES' AUTO WRECKERS
Can help you keep that car rolling New and used parts for all makes of cars and trucks. Cars bought in any condition.
Cor. Monaghan Rd. and 7A Highway
Phone 3213

AUDITING

Lend—To Keep 'em Flying
PETERBOROUGH AUDITING SERVICE
We take care of your income tax worries
184 Charlotte Phone 6791

BEAUTY SHOPS

Lend For Victory
Visit KAWARTHA
Beauty Salon
Permanent Waving Up-to-the-Minute Hair Styling
210 Charlotte Phone 7385

Lend—Keep 'em Flying
VISIT
PATRICIA BEAUTY SALON
Distinctive styling for discriminating women
184 Charlotte Phone 3454

BUILDING MATERIALS

Pledge Your Savings To Hasten Victory
BEAVER
Lumber Company Limited
"Try our friendly service"
Lumber, Millwork, Building Materials
78 George Phone 4638

Remember! This Is Your War Too
H. GIVEN & SONS
Wood - Lumber
Building Materials
500 Gilchrist Phone 6175

Get Behind the Boys Behind the Guns
HAROLD SCOTT
Lumber, Builders Supplies, Woodwork, Roofing, Flooring, Insulation
485 Reid St. Phone 9032

CLOTHING—MEN'S AND WOMEN'S

Buy War Savings Stamps To Stamp Out Hitler
A. FINE'S
Clothing, Dry Goods, Home Furnishings
Credit arranged according to War-time Prices Board regulations
189-91 Charlotte Phone 9715

Lend For Victory
BARRIES LTD.
Ladies' Wearing Apparel and Furriers
Mr. J. A Nornabell, 15 Charles St.
312 George St.

CONFECTIONERY

Pledge Your Savings To Hasten Victory
T. H. HOOPER
Caterer and Confectioner
Three Stores on George St.

CIGAR STORES

Get Behind the Boys Behind the Guns
PLAZA
Billiard Academy
Magazines
Tobacco, Sundries
178 Charlotte Phone 8964

DEPARTMENT STORES

Keep Your Certificates . . . Don't Cash Them
For economy, variety and value buy your requirements at the
CANADIAN DEPARTMENT STORES
Cor. George and Charlotte Sts.

DRY CLEANING

Stamps Buy Bombs Buy War Savings Stamps
LANSFIELD
Cleaners and Dyers
Your clothes are important Keep them in condition
Call 4633 177 Charlotte

DRUG STORES

Lend For Victory
McLEOD'S DRUG STORE
Soda Bar
Tobaccos, Magazines
Phone 7745 55 Park St.

DAIRIES

Lend For Victory
CLANCEY'S
Better Dairy Products
Krim-Ko-Chocolate Drinks
Children love them
Phone 7124

Lend For Victory Stamps Buy Bombs
SUNSHINE DAIRY
Tell the baby not to cry Our driver will be along soon.
Phone 7834

This Time We're All in the Front Line
TRY SILVERWOOD'S DAIRY PRODUCTS
Phone 5751

Get Behind the Boys Behind the Guns
TRY MERRITT'S DAIRY PRODUCTS
Rich in vitamins
339 Burnham W. Phone 8432

Stamps Buy Bombs
WHITFIELD - MORRISON
Dairy Products
Government Tested Herds
Phone 8072 for Service

Lend—To Back the Attack
CAMPBELL'S DAIRY PRODUCTS
Miss Mary P. Scott, 282 Sherbrooke
"If it's Campbell's it's Creamy"
Phone 4677

FLORISTS

Lend For Victory
SORENSON'S FLORIST
Cut Flowers, Potted Plants. Wedding Bouquets, Floral Designs
39 Argyle Phone 4462

Remember! This is Your War Too
MRS. H. ASHBURY
(Successor to D. Jordan FLORIST
Flowers for every occasion
Floral designs our specialty
Member of the F.T.D.A.
316 Charlotte Phone 4982-3054

FUEL

Lend For Victory
PETERBORO FUEL & TRANSFER CO. LTD.
The Best Clean Fuel
Phone 4629 134 Aylmer St.

Lend to Back the Attack Buy War Savings Stamps
H. B. TAYLOR & SON
Coal — Wood
160 Aylmer N. Phone 4165

FUNERAL SERVICES

Lend—To Back the Attack
NISBETT FUNERAL HOME
Assures you Personal, Helpful Attention
347 Charlotte Phone 7263
Lady Attendant

Lend—To Keep 'em Flying
T. J. LANE & SON
Funeral Director
Dignified Funeral Service
243 Hunter W. Phone 8184

FRUITS AND VEGETABLES

Remember! This is Your War Too
DE CARLONIS QUALITY FRUIT STORES
Domestic and Imported Fresh Fruits and Vegetables
116 Charlotte Phone 6592

FURNITURE

Lend For Victory Buy War Savings Stamps
CHERNEY BROS.
For Better Values in Home Furnishings
178 Hunter W. Phone 8392

Buy War Savings Stamps To Stamp Out Hitler
SHOP AT FINE'S
For Real Bargains in Furniture
186 Hunter W. Phone 3475

GROCERIES

Get Your Teeth Into the Job Buy War Savings Stamps
WHITESIDE'S
Quality Groceteria
Meats, Fruits, Vegetables
346 Charlotte Phone 5715

HOTELS

Get Behind the Boys Behind the Guns
You will enjoy the hospitality of the
EMPRESS HOTEL

JEWELLERS

Lend For Victory
BERT AUSTIN
Jeweller and Watchmaker
Diamonds, Watches, Silverware
Cash for Old Gold
196 Charlotte Phone 5451

LENDING LIBRARY

Lend—To Keep 'em Flying
GRETA GILES
Lending Library
We now have the new books you have been waiting for
190 Charlotte St. Phone 9474

MANUFACTURERS

THE CANADIAN NASHUA PAPER CO. LTD.
Are 100% behind the War Saving Stamp Campaign

MILLINERY

Lend—To Keep 'em Flying Buy War Savings Stamps
Try OLGA HASKILL
For Distinctive Millinery
Newest and Exclusive Styles
312 George Phone 3177

OPTOMETRISTS

Lend—To Back the Attack
Your eyes are important Don't neglect them
M. J. ROCHE & SON
Optometrists
188 Charlotte Phone 6574

RESTAURANTS

Churchill Says: Lend For Victory
CHURCHILL'S
Restaurant says:
Buy War Savings Stamps to Stamp out Hitler
Miss J. Waddell, 63 Robinson St.
394 George St.

Remember! This is Your War Too
The two best places to eat are
HOLLYWOOD CAFE AND HOME
Food—as you like it
172 Charlotte St.

Lend For Victory
You will enjoy eating at the
DELUXE CAFE
328 George St.

SERVICE STATIONS

Remember! This is Your War Too
Proper lubrication is important to keep that car rolling.
PRESTON'S SERVICE STATION
272 Charlotte Phone 8844

SHOE REPAIRS

Help Win This War Conserve Shoes
C. HOPKINS
Shoe Rebuilders
Make old shoes look like new.
292 Charlotte Phone 6323

SHOE STORES

Remember! This is Your War Too Buy Your War Savings Stamps at
R. NEILL LTD.
Your Family Shoe Store
350-354 George St.

TOBACCONISTS

Get Behind the Boys Behind the Guns Buy War Savings Stamps
OUTRAM & CO.
Wholesale Confectioners and Tobacconist
186 George St.

WELDING

We're All in The Front Line Now
PETERBORO WELDING WORKS
Electric and Acetylene Welders of all metals
Boiler Welding
Gov't. Approved Welder
226 George St. Phone 3897

Train Ride Ends In Romance

A meeting on a train ride from Peterborough to Kingston culminated in romance for Sgt. Signaller and Mrs. R. Rea Kelcey, both of whom are serving in Canada's Army. The two young people were passengers in a crowded coach a few months ago, and Sgt. Kelcey dropped into a vacant seat beside a C.W.A.C. girl. After riding a few miles they struck up a conversation, and the happy ending to this little trip came when they were married recently. The bride is the former Verna Bolton, daughter of Mr. and Mrs. Robert Bolton of Lakefield, and the groom is the eldest son of Mr. and Mrs. Frances Kelcey of Peterborough. He is now attached to the staff of the Royal Military College. Mr. Kelcey's other son, Carman, is a private with the S.D. & G. Highlanders at Camp Borden.

Renaissance Art Chief Topic Discussed at Meeting

The art of the Renaissance period was the chief topic of Mr. Garnet Hazard, of Toronto, who was the guest at the first meeting of the Women's Art Association for the current season, which was held in the green room of the Y.W.C.A. Friday evening.

In the business session, the president, Mrs. J. E. R. Munro, welcomed the members of the University Women's Club who were guests for the evening, and the new members of the Association. She said that the new Association had been founded in 1887, and that the Peterborough branch was now in its fortieth year. In putting forth the aims of the Lyceum club, with which the W.A.A. is affiliated, Mrs. Munro said that the desire of the Club was to further the interests of literature, journalism, science, art, music and drama.

The guest speaker, Mr. Garnet Hazard, was introduced by Mrs. Munro, and proceeded to deliver a most interesting talk under the title of "A Chalk Talk on Pictures—Old and New." Beginning with the first drawing of early man, and continuing down through the ages until the present day, Mr. Hazard discussed separately each distinct period in the progress of art, and illustrated his points by sketches drawn on a large easel set upon a dais.

He explained that there were many conflicting ideas as to why the early cave-man drew pictures on the walls of his cave home. Mr. Hazard prefers the idea that early man had a certain superstiton about drawings. He thought that if he drew a picture of a buffalo, for instance, on the wall of his cave, and then threw his spear at it and hit it, some mysterious force of fate would enable him to shoot a buffalo more easily the next time he went in search of food. If he returned empty-handed after a hunting expedition, he then concluded that his drawing had not been good enough, and made another, endeavoring to reach perfection. In this way he was continually improving his drawings.

Mr. Hazard dealt very briefly with the subject of early Christian art. In mentioning the catacombs, he pointed out that those early artists decorated tombs for the most part with pictures depicting the lives of the people buried there, and not the life of Christ.

Three Greatest

The art of Renaissance was discussed in more detail, and the speaker dealt with three of the most well- known of the Renaissance artists, Michael Angelo, Leonardo do Vinci, and Raphael. Some of the points he discussed in connection with these artists are as follows: In speaking of Michael Angelo Mr. Hazard named versatility, and the ability to work and concentrate as the most important characteristics of this man. Michael Angelo was not only a great painter, but he was also a great sculptor, excelling in equestrian statues. He stated that Leonardo da Vinci, creator of the famous "Mona Lisa," and the equally famous "Last Supper," was a master in the art of composition. "His Last Supper," said Mr. Hazard, demonstrates the scientific layout that characterized the work of this man."

In discussing Raphael, the speaker told his audience that the "Transfiguration," by Raphael, is considered the greatest picture ever painted. "Harmony, balance, rhythm, proportion and emphasis are the things to consider when you are studying a painting" he said.

Mr. Hazard then drew a delightful landscape for his audience. As he sketched, he discussed each point that had to be watched while painting a picture. He said that anyone who was painting should watch for four things, form line, tone and color, illustrating his points as he drew.

In conclusion, he spoke of the modern artists,—the abstract painters and the futurists. As his time was growing short, he spoke briefly on the method for making etchings and aquatints, and a little about the great opportunities open to commercial artists.

On behalf of all present Mrs. Munro thanked Mr. Hazard for an instructive address.

———BUY VICTORY BONDS———

Saturday Dinner Suggestion

SATURDAY

Chili con Carne with Rice
Cabbage Salad
Compote of Stewed Pears
Gingersnaps Coffee

ALL THE *Extra* VITAMINS AND MINERALS . . . SHE NEEDS

Authorities say the difference between husky children and those who are poor eaters, underweight, and nervous is often simply a matter of proper nourishment, especially an adequate supply of vitamins and minerals.

But don't worry about vitamins and minerals! Children who eat 3 average-good meals including fruit juice, and drink 2 glasses of Ovaltine each day, are getting all the *extra* vitamins and minerals they need.

In addition to its well-balanced food values, Ovaltine adds significant amounts of Vitamins A, B_1, and D and the minerals Calcium, Phosphorus and Iron. So, if your child is not developing normally, remember this rule:

3 good meals plus 2 glasses of Ovaltine every day.

OVALTINE

THE PROTECTING FOOD-DRINK

Personals and Social News

AC2. J. J. Bencze, R.C.A.F., who is stationed at Montreal is visiting his wife at 279 Westcott street.

✧ ✧ ✧

Mrs. Thomas Lucas, 313 Louis street who is celebrating her birthday tomorrow, received a cablegram of congratulations from her son, Gnr. Clifford Lucas, who is serving with the armed forces in England.

✧ ✧ ✧

Mr. G. W. Ralph will be the guest speaker at the general meeting of the Hospital Women's Auxiliary Monday afternoon. His topic will be, "The Blue Cross Plan for Hospital Care."

✧ ✧ ✧

Mr. and Mrs. W. J. Thompson, 102 Stewart street, are celebrating today the fiftieth anniversary of their wedding. A dinner is being served at Hooper's Palm Rooms this evening. Mr. and Mrs. Thompson were married in London, England.

✧ ✧ ✧

Dr. Andrew Thompson of Toronto will be the guest of Rev. Edward and Mrs. Young at St. Andrew's manse over the week-end. Dr. Thompson will preach in St. Andrew's Church at the morning service on Sunday, and in St. Paul's Presbyterian Church at night.

✧ ✧ ✧

Prior to her marriage, Mrs. John M. Crerar, nee Marguertie White, was widely entertained. Mrs. R. Crerar was hostess at a gathering of friends, and the bride-to-be was the guest of honor. Mrs. D. White held a personal shower in the green room of the Y.W.C.A. Mrs. M. Sargent and Mrs. H. Townley were joint hostesses at a miscellaneous shower.

✧ ✧ ✧

Helped Fashion Show

A contribution to the success of the C.D.S. Fashion Parade held Thursday evening at the Capitol Theatre can be attributed to the assistance given by Jean Jones, who did the hair styling, George Sorenson who provided corsages for the models, and Miss Young of the Helena Rubinstein salon, who was responsible for the stage make-up.

✧ ✧ ✧

Teachers' Meeting

The Sunday School Teachers' Association of All Saints' Church held their monthly meeting last night at the home of Mrs. John Wilson, 519 Chamberlain street. Miss Isobel Connolly presided. Rev. W. A. Filer opened the meeting with a prayer, and Miss V. Green read a section of the scripture. There was a large attendance, and considerable business was transacted during the session. At the conclusion of the meeting refreshments were served by the hostess.

———BUY VICTORY BONDS———

A SWEET TOOTH

Two boys aged 10 and a girl of 11 appeared at a Southend (England) Juvenile Court charged with breaking into a Food Ministry emergency store and it was said they had eaten 22 pounds of sugar, 40 tins of milk, 47 tins of beans and 30 pounds of biscuits.

Fashions

FLATTERING STYLE

A deep, round yoke, with buttoned-back revers points up a soft, pleasing bodice treatment. Pattern 9435 is a becoming style in either cotton or rayon. It suits almost any career, be it centred in home or office. A bit of fabric from your scrap bag makes contrast revers.

Pattern 9435 comes in misses' and women's sizes 14, 16, 18, 20; 32, 34, 36, 38, 40 and 42. Size 16 requires 3⅛ yards 35-inch.

Pattern Number ....

Size ....

My Name ....

....

Address ....

I enclosed 20c for postage

A. Duffy Weds F. Hancock At St. Peter's Cathedral

The marriage took place in St. Peter's Cathedral this morning, of Alma Mary, only daughter of Mr. and Mrs. L. J. Duffy, to Francis John Hancock, son of Mr. and Mrs. J. H. Hancock, Redvers, Sask. The church was decorated with ferns and white mums.

Given in marriage by her father, the bride was attired in a floor-length gown of white embossed satin, fitted bodice, on princess lines, Peter Pan collar, long sleeves and slight train. Her dress was finished at the back with a row of tiny covered satin buttons, which extended to the waist, and her only jewelry was a brilliant brooch. Her long veil of embroidered French net was caught with a wreath of orange blossoms and she carried a shower bouquet of white roses and bouvardia. She also carried a white prayer book and pearl rosary, a wedding gift from Rev. Mother Mary Agnes of the Precious Blood Monastery.

The wedding attendants were Miss Madonna Hurtubise, who wore a floor-length gown of blue silk jersye and a small feather hat and shoulder-length veil in matching color, who was maid of honor, and Miss Velma Herlihey, cousin of the bride, who was bridesmaid. She wore a dress of pink triple sheer with small feather hat and shoulder-length veil in matching color. Both carried colonial bouquets of white mums. The best man was Charles Joseph Hancock, R.C.A.F., brother of the groom. Mr. Fabian Galvin and Elton Herlihey, cousin of the bride, were ushers.

After the ceremony, a reception was held at the Kawartha Golf and Country Club, where the bride's mother received, wearing a gown of melon colored crepe, trimmed with gold sequins and a corsage of white roses. In the absence of the groom's mother, Mrs. J. H. Hancock, Mrs. R. H. Young of Toronto received, wearing a black crepe frock trimmed with colored sequins and a corsage of white mums.

Later the young couple left on a wedding trip to points west. For travelling, the bride chose a beige wool frock trimmed with green embroidery and silver buttons, a beige shag coat and brown accessories.

Y.W.C.A. Club Doings

This week brings more news of happenings in the Y.W.C.A. Club Department.

On Tuesday, The Vagabonds, explored Jackson Park on their weekly hike arranged by Mary Taylor. Roller skating or bowling is on the program for next week.

The '38 Club held a well attended meeting in the Club Room on Wednesday with the president, Leona MacMillan, in the chair. The "So-Ed" course being sponsored jointly by the Y.M. and Y.W. each Tuesday from Nov. 9th to Dec. 14th was outlined by Margaret Edmison. Plans were discussed for the next meeting on November 10th which will take the form of a lecture-musicale on Russia under the direction of Peggy Couch as part of the observance of the 'Y' Week of Prayer and World Fellowship. The meeting closed with a social hour, lunch being served by the social convener, Winnifred Metcalf, and her committee.

An industrious committee worked on Wednesday making and sending out invitations for the new club, "So-Serv" which is holding its first meeting next Wednesday with Shirley Mortimer as chairman.

The Thursday Supper Club held a well attended and enthusiastic meeting completing arrangements for their Masquerade Hallowe'en party to be held on Saturday night in the Recreation Room for club members and their escorts. The president, Marley Jobbitt will be hostess assisted by the club advisor, Miss Eileen Sellon and committees under the direction of the supper convener, Nancy Stanton, and the program convener, Jane Abbott.

The Industrial Recreation Club postponed their Hallowe'en Dance which was to have been held Thursday and will sponsor the first Recreational evening on Monday in the recreation room. This is the first of the dances held each Monday in the "Y" under the direction of the Citizens' Committee, and sponsored by I.O.D.E. Chapter and the Y.W.C.A.

The Friday Night Supper Club meeting took the form of a Hallowe'en Supper Party. The president, Jean Ferguson, presided and the program was in charge of Helen Miller. The supper convener for the week was Jean Leach. The two new club advisors, Miss Flora Metcalfe and Miss Lena Dewart, were introduced and welcomed by the club.

———BUY VICTORY BONDS———

DOROTHY DIX

WHY MIDDLE-AGE MAN FLIRTS WITH A YOUNG GIRL IS A MYSTERY

Women in Advanced Years Seldom Have Similar Craze for Adolescent Boys.

DEAR MISS DIX — Here is a question that some of us old maids would like you to answer. Why is it that middle-aged men can run around with high school girls, but middle-aged women can't run around with boys? There seems to be two kinds of unattached middle-aged men. The kind who do not step out at all, and the variety who go out with girls young enough to be their daughters, while we women of their age sit at home and pretend we like to read and listen to the radio. While we have passed the giggling stage we are not decrepit, nor eccentric, nor have we lost our looks.

The way it usually works out is that the sweet young things have a good time at the Sugar Daddy's expense until they meet someone of their own age, and then the old softie has to start bringing up another baby girl. Do you think a jury would find us guilty if we went out and did a little murdering just to relieve our feelings?

LONESOME, DISGUSTED, AND BLUE.

✧ ✧ ✧

Middleaged Men's Behavior a Mystery

ANSWER—Well, I shouldn't advise committing manslaughter as a relief for having to spend your evenings listening to the radio, though most of the programs are so boresome they are enough to incite even Patient Griselda to murder, and, alas, there is no open season in which crooners without voices and comedians without wit are fair game. So we have to bear these afflictions with what fortitude we can.

But your question about why middle-aged men can play about with young girls while the middle-aged woman cannot step out with a pipsqueak boy, is one that involves the whole sex question in its various ramifications, and brings up the interesting problem of why those of the male persuasion may, and can, do things that are taboo to the female of the species.

Of course, the main reason that middle-aged men can flirt around with girls young enough to be their granddaughters is because they can take the initiative and take the little cuties out and give them a good time; whereas a middle-aged woman has to wait until she is asked, and no schoolboy wants to spend his money on one of Mother's contemporaries. Also, the middle-aged men have the price, and as long as they can take the sweet little gold-diggers out to high-priced places of amusement and send them orchids and buy them diamond bracelets, they can have their pick of the debutante crop; whereas the schoolboy, on a soda pop and hamburger allowance, would not be worth a middle-aged woman bothering with.

The really interesting phase of the subject is the mystery of why the middle-aged man, unless he is a moron himself, finds these little undeveloped fledglings whose brains, if they have any, are still in their

(Continued on Page 13)

Ration Board Urges Women To Keep Check

At the regular meeting of the Advisory Committee of the Wartime Price and Trade Board held in the Green Room of the Y.W.C.A. Friday afternoon, Mrs. E S. Duggan, Assistant Co-ordinator for Ontario, was guest speaker. Mrs. Lang was in the chair. Mrs. Duggan was introduced by Mrs. H. H. Graham, district chairman.

In her speech, Mrs. Duggan emphasized the importance of having a united group of women all across Canada. She said that in the 18 months since Advisory Committee were first formed, the organization had grown from 4 countries, to 43 committes with a membership of 14,000, and that 16 price control and rationing orders had been directly effected by these committees, thus proving htat there is a real need for women to band together to aid in keeping prices at a just level.

"This is the first time that women have been called upon to do something as important as this," explained Mrs. Duggan. She discussed the results of the instituting of butter and preserve rations, and said that women must put aside the idea that the government will look after price control. Speaking directly she told her audience that their co-operation was needed to maintain the price ceiling, and asked them to continue to send in their reports of shortages, no mater how trivial they might seem.

Prevent Shortages

"In that way, we can watch local shortages, and keep them from becoming nationwide shortages," she explained. Mrs. Duggan maintained that price infractions should also be reported, and that retailers really appreciated being informed that the price they have set is higher than the ceiling set for a certain commodity. "Often they are completely innocent of the fact that they are causing infractions of the rules" she said, "and are glad to be told the correct price."

She proved that retailers were pleased with the price control and wished to see it continue in operation, by quoting a resolution sent to Ottawa by the retailers of Canada, asking that price control be continued as long as it was necessary to maintain the economic stabilization of the country.

At the conclusion of her talk, Mrs. Duggan answered questions asked by the ladies attending the meeting. She also mentioned the question and answer columns published in most papers three times weekly, and recommended them to all women interested in price control and all those who had problems in rationi[ng]. She asked ladies who wanted a[n]swers to their ration problems [to] send their questions to the Dist[rict] Chairman Mrs. H. H. Graham, a[nd] she would in turn forward them [to] Toronto for attention.

Several chairmen of committ[ees] from neighboring towns were pr[es]ent at this meeting. A vote of than[ks] was offered to Mrs. Duggan for h[er] interesting talk, and at the end [of] the meeting, light refreshments w[ere] served.

———BUY VICTORY BONDS———

THORNLESS BLACKBERRY

MERTON, England — (CP). The thornless blackberry has [a]rrived—result of many years pla[nt] breeding at the John Innes Ho[r]ticultural Institute, in this Devo[n]shire town.

———BUY VICTORY BONDS———

GLOBAL CROCKERY

PRESTON, England — (CP). Crockery from a canteen in Pre[s]ton railway station goes all arou[nd] the world. Cups taken away [by] servicemen have been known [to] turn up in the United States, [...] Africa, India and Italy.

Attractive Accessories

By ALICE ALDEN

THE BASIC coat, like the basic frock, has many de[]votees, especially amongst women who like simple cloth[es] well spiked with good accessories. For them, Hattie Ca[r]negie created this handsome set, consisting of a visore[d] toque in red felt with leopard-corded bow and a whackin[g] big bag of matching felt with leopard handles. The be[st] designers usually prefer to use fur trimming discreetl[y] rather than to pile it on and obscure good lines.

YOUR RATION CALENDAR FOR NOVEMBER

HANG THIS UP IN YOUR KITCHEN

Compliments of

Weston's BREAD and CAKES GOOD CANDY English Quality BISCUITS

Weston's NOVEMBER Weston's

SUN	MON	TUE	WED	THU	FRI	SAT
All Canning Sugar Coupons Valid Until Further Notice	1 Closing Date for Mailing Christmas Parcels Overseas	2 Meatless Day in Public Eating Places	3	4 Tea-Coffee Coupons 20, 21; Meat Coupons 24 are valid	5	6
7	8	9 Meatless Day in Public Eating Places	10	11 Sugar Coupons 19, 20; Butter Coupons 36, 37; Meat Coupons 25; Preserves Coupons D6, D7, are valid	12	13
14	15	16 Meatless Day in Public Eating Places	17	18 Meat Coupons 26 are valid	19	20
21	22	23 Meatless Day in Public Eating Places	24	25 Tea-Coffee Coupons 22, 23; Butter Coupons 38, 39; Meat Coupons 27 (in new Book 3) are valid	26	27 WESTON'S DECEMBER CALENDAR APPEARS TODAY
28	29	30 Meatless Day in Public Eating Places. Butter Coupons 34, 35, 36, 37 expire. Meat Coupons 22, 23, 24, 25 expire.		PRESERVES COUPON VALUES ("D" Coupons in New Book) 6 fluid ounces Jam, Jelly, Marmalade, Apple Butter, Maple Butter, Honey Butter; or 12 fluid ounces Extracted Honey, Maple Syrup or ½ lb. Maple Sugar; or 10 fluid ounces Canned Fruit; or 14 ounces Corn Syrup, Cane Syrup, Blended Table Syrup; or 1 lb. Comb Honey; or 20 fluid ounces Molasses or ½ lb. Sugar.		

RATIONED MEATS ARE: Beef, veal, pork, mutton, and lamb. The weekly ration varies from one pound to two-and-one-half pounds, depending on the type of meat purchased.

UNRATIONED MEATS ARE: Heart, tongue, liver, sweetbreads, cooked sausage, bologna, weiners, spare ribs, ox-tails, pig's knuckles, and other meats not listed in the Chart displayed in butcher shops.

COUPON VALUES

Sugar (Red) . . . . One Pound
Tea (Green) . . . . Two Ounces
or Coffee (Green) . . Half Pound
Butter (Purple) . . . Half Pound

Meat (Brown)—Group A . . ½ lb.; Group B . . ¾ lb.; Group C . . 1 lb.; Group D . . 1¼ lbs.
Preserves (Orange) see above.

Hallowe'en Comes To Navy Galley

In the spirit of Hallowe'en Royal Canadian Navy cooks and stewards had themselves a field day with a mess of pumpkins. Here's the result—a coy little Wren with cucumber legs and a parsley skirt who has absolutely knocked that big sailor for a loop. Having a laugh at the vegetable creations is Wren Marie King, officer's steward. Incidentally the navy is looking for more Wren stewards and cooks right now.

Ivanhoe United Church Presents 3-Act Play

CAMPBELLFORD, Oct. 30 — (ENS).—A capacity audience filled the basement of Burnbrae church this week when the Young People of Ivanhoe United church presented the rollicking 3-act comedy, "The Man in the Green Shirt." Rev. Donald McKay spoke a few words to the gathering at the outset, and later expressed his appreciation on behalf of the Ladies' Aid Society which sponsored the evening. Musical numbers were offered by Miss Marjorie Wallace and Miss Dorothy Eagleson as a prelude and between the acts of the play. The social part of the evening took place afterwards with the serving of pie, sandwiches and coffee by Ladies' Aid members. Total proceeds were placed at more than $85.

—BUY VICTORY BONDS—

Testified At Trial

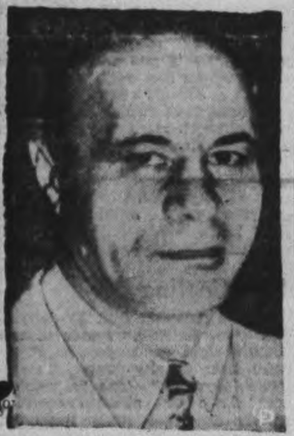

Dr. William Yohanns who testified at the Count Alfred de Marigny trial at Nassau, that he heard threats uttered by the Count against wealthy Sir Harry Oakes for whose murder he is on trial. Dr. Yohanns was the De Marigny's doctor during their stay in Palm Beach where he treated Nancy, wife of the accused and daughter of the victim, for a sore throat.

MT. JULIAN

Red Cross Prepares Ten Overseas Boxes

MOUNT JULIAN, Oct. 30—(ENS) —The women of the local branch of the Red Cross met at the home of Mrs. Bert Chamberlain this week for the purpose of packing ten Christmas boxes for the men in the armed forces overseas.

Cigarettes had already been mailed to each one on the overseas list, under separate cover, directly from a tobacco company. Items included in the boxes were knitted goods, writing material, Christmas cake, candy, gum, shoe laces and handkerchiefs.

The war workers were invited to Mrs. John Northey's home December 1 to pack Christmas boxes for those who are serving in Canada.

—BUY VICTORY BONDS—

40 Years On Job

LONDON, Ont., Oct. 30 (CP). — James McCausland pulled into the roundhouse on his last eastbound run last night after 40 years of railroading. His cab partner on the last run was Stan Fulcher, whom he took on his inaugural run as fireman 26 years ago. Railroad veteran McCausland recalls carrying such celebrities as Sarah Bernhard and the Duke of Connaught in his time.

West to the Setting Sun

By HARVEY CHALMERS, 2nd

● It needed to be told; the story of the American Revolutionary war as the Indians saw and fought it. Here is the other side of the picture in a full-bodied novel whose hero is the Mohawk Chief, Joseph Brant; who fought with the British using tactics on which our Commando raids are based.

3.25
At All Bookstores

Macmillan 1843-1943
A CENTURY OF PUBLISHING
101

SEND BOOKS TO PRISONERS OF WAR

Your bookstore will gladly supply you with the approved lists of books that may be sent to prisoners of war, or write to us at 70 Bond St., Toronto.

Demands Of War Unifies All Parties

By SYDNEY GRUSON
Canadian Press Staff Writer

LONDON, Oct. 30 (CP). — The conduct of the war, in the words of Prime Minister Churchill, holds Britain's coalition government together, but behind this over-riding unifier, inter-political strife rages bitterly.

The Ministers of the Government stand aloof from the fray. But there is no such hesitation on the part of the back-benchers of each party.

Their willingness to fight for their political beliefs has been pointed up clearly and unmistakeably in the continuing battle of controls, fought on the issue of how long and how far post - war controls must extend over the nation's life. The battle of coal, now at its height, has shown the temper of the parliamentarians almost as clearly.

"What is it that holds us together?" Mr. Churchill asked in his speech during the coal debate.

"The principle that we are working on is, everything for the war, whether controversial or not, and nothing controversial that is not bona fide needed for the war," he said.

Warns of Pretexts

"We must also be careful that the pretext is not made on war needs which introduce far-reaching social or political changes by a side-wind."

This was a reference to labor's demand for nationalization of the mines. It could also apply to demands for a blanketing program on post-war control and for the immediate adoption of the complete Beveridge social security plan.

Mr. Churchill's statement should clear the air on the chances for radical change while the war is being fought. His position is clear —"far reaching social or political changes" must await a post-war election.

But while it clarifies the issues, there is no expectation it will halt discussion of them and while they are discussed, everything in the past indicates they will be discussed from party viewpoint.

Home Secretary Herbert Morrison's speech that "we shall have to continue this system of control" if social and economic catastrophies to be avoided touched off the latest phase of the battle of controls, though Mr. Churchill's commendation of the speech in Commons supported the belief there was no political intent in the minister's words.

There is no middle road on which Labor and Conservatism can travel on such questions, or at least none has appeared since the coalition government was formed.

But so long as these problems do not interfere with the conduct of the war—and there is as much determination that they should not interfere as there is that they should be debated—the vigor of the debate is welcomed by the leaders of all parties.

Needlecraft Pattern

DAFFODIL FILET

Make this beautiful cloth in filet crochet with daffodil center to add to the charm of your home and to cherish in years to come. This pattern makes either an oblong or square cloth as you can see by the sketches. Send for it today. Pattern 703 contains charts and directions for cloth in various sizes; stitches; list of materials.

Pattern Number ....

Size ....

My Name ....

....

Address ....

I enclosed 20c for postage

SALLY'S SALLIES

Registered U. S. Patent Office.

Copr 1943, King Features Syndicate, Inc., World rights reserved.

DOROTHY DIX

(Continued from Page 12)

heels, whose conversation is a series of squeaks and exclamations and unintelligible gibberish; who are interested in nothing but the latest hairdo and the current variation of the Lindy Hop, tolerable as companions. Why they prefer them to women of their own age who have the same background, the same culture, who are gay and witty and amusing, is past comprehension.

Middle-aged women seldom have this craze for adolescence in the opposite sex that men have. The only youngsters they find fascinating are their sons, or brothers, or nephews. They have nothing to say to the teen-age lads, as they have nothing to say to them. And so they wisely refrain from boring each other.

◇ ◇ ◇

DEAR MISS DIX—What should be mother's attitude towards her son's divorced wife when there is no fault on either side, and their parting was just because of incompatibility that made it impossible for them to live together in happiness? My son married a girl to whom I became as devoted as if she had been my own daughter, and she loved me as much as I loved her, but she and my son could not get along together.

I still love this girl. She is still my little daughter and I long for her and she is lonely without me. Occasionally she comes to see me and we both weep over our separation. Must we ex-mothers-in-law be as fickle as our children and love and forget as easily as they do? That is not my nature.

MRS. C. E. C.

◇ ◇ ◇

Divorce Poses Problem In Social Amity

ANSWER—With the divorce rate at the all time high at present, and certain to go over the peak in the near future when all the hasty war marriages come up for settlement, Emily Post will certainly have to write a new chapter to her book of etiquette, defining our attitude towards those who have once been members of our family and who no longer sustain that relationship towards us.

In the past no such complications arose. Husbands and wives did not divorce each other unless they had some unforgivable grievance against the party of the other part, and when they did their respective families took up the feud and the whole atmosphere was surcharged with hate. Nobody then would have thought of inviting a divorced couple to a party at which they would meet the ex-partner of their bosums, but now a hostess doesn't hesitate to send a divorcee into dinner with her former husband and they chat away, apparently in the most amiable fashion, about the good old days when they were married to each other.

Perhaps this is due to the Hollywood influence where divorce is so common that the proper gesture when the decree absolute is granted for those who are being parted is to pay each other the most fulsome compliments, and say that while they will no longer be husband and wife, they will always be the dearest of friends.

So if a woman's children bear no ill will to their former mates, there seems to be no reason for a mother-in-law to give up a cherished daughter-in-law because her son lost his taste for her.

◇ ◇ ◇

DEAR MISS DIX—We are two girls of 16 who live in a town in which the curfew goes into effect for all boys and girls under 18. What should we do? Go out of town and come in in the morning, or go on a strike and tear the town to pieces? What are we supposed to do in times like these?

TWO GIRLS.

◇ ◇ ◇

ANSWER—You are supposed to obey the law which has been enacted for your protection. At 16 you should have intelligence enough to be worldly wise enough, to know that no two young girls could spend the night away from home and come sneaking in in the early morning without having left their characters behind them.

These are war times. Every town is filled with soldiers, many of them men of high character who would feel in honor bound to respect the ignorance and folly of a young girl, but many more of them are irresponsible boys out for a good time who would not have any compunction about the way they treated a girl who threw herself at them.

The law is trying to save the girls whose parents are so careless they do not protect them. Be grateful to it instead of resenting it.

Released by the Bell Syndicate, Inc.

Millbrook News

LAC. Kenneth Cooper, R.C.A.F., and Mrs. Cooper, of Trenton, were guests of her parents Mr. and Mrs. Percy Stinson, this week. Other guests of Mr. and Mrs. Stinson were Provincial Minister of Health, Dr. A. P. Vivian, and Mrs. Vivian, of Port Hope, with their daughter, Nancy.

LAC. George Sedgewick, R.C.A.F., of Toronto, and Mrs. Sedgewick, of Peterborough visited her mother, Mrs. H. R. Edmunds, the beginning of the week.

Miss Mabel Clarry of Peterborough, was home on Tuesday with her sister, Miss Blanche Clarry, Reg. N., at the family homestead, Park Roadway.

The members of the Centreville Presbyterian W.M.S. were guests of the Grace church Auxiliary for the latter's annual fall thankoffering meeting on Wednesday, when Mrs. Charles Thorndyke led in the worship service, and Mrs. Howard Brackenridge of the visiting society offered prayer. The address was given by Presbyterial Officer, Mrs. Harold Tate. Miss Agnes Johnston also spoke briefly. Rev. Walter Patterson extended the welcome to the sister society, and a pleasant social hour was enjoyed at the close.

Centreville Presbyterian church is observing its anniversary on Sunday, October 31, with Rev. Ewart MacKay, of Cobourg, as the special speaker.

Friends of Mr. James H. Might will be glad to know that he was able to be brought home from Nicholls Hospital, Peterborough, and is recovering from his illness, which began while he was in the West.

Rev. A. E. and Mrs. Chevis motored to Toronto on Monday, Miss M. L. Sollins accompanying them. Mr. Chevis was able to take his services in the parish of Cavan on Sunday, and expects soon to have completed the treatments in Toronto, which have followed an operation last summer.

Mr. and Mrs. J. Peers and family have moved to Peterborough to reside, and Mr. and Mrs. Albert Farrow, of Ballyduff, who have bought their home here, King street east, moved in a week ago. Their son, Mr. Lorne Farrow, of Pontypool, with his wife and family, have moved to the Russell farm, Seventh Line, Cavan, which they recently purchased.

Mrs. J. R. Thompson has been visiting her cousin, Miss Margaret Seens, at Ottawa, returning home this week.

Frankie Tunes Up

Look, girls, it's none other than Frank Sinatra, current No. 1 crooner (in popularity) as he sounds his "A" during a recent Banshee club luncheon in New York city.

A.R.P. Nonsense Must Stop Says Alderman

TORONTO Oct. 30—Mayor Conboy's proposal to erect a non-bombproof A.R.P. headquarters at a cost of $30,000 or $40,000 is to meet strong and definite opposition when and if it reaches City Council. This became apparent yesterday when a group of aldermen said they felt the time had come when "this A.R.P. nonsense should stop."

Mayor Conboy last night denied there was any possibility of the city's A.R.P. organization being disbanded, and he and Con. R. H. Saunders are to visit Attorney-General Leslie Blackwell shortly to see if the Provincial Government still is prepared to pay $26,666 toward the cost of the structure. Members of Board of Control went with the mayor during the afternoon to inspect the proposed site for the building—at the back of Police Headquarters on College St.

Several alderman said yesterday they planned to oppose the mayor's plan on the ground the building was not necessary.

Ald. J. B. Salsberg said: "While the work of the A.R.P. organization is very essential, one must recognize the threat of aerial attack is certainly less than it was a year or two years ago, and if they were able to manage then without a special building one finds it difficult to believe such a building is essential now.

"Nor is it clear how A.R.P. work would suffer in the absence of such a building. Certainly the city has ample space in its public buildings, schools, etc., to provide the A.R.P. organization with all the necessary housing accommodation and not necessitate the undertaking of this sort of project at this time," he said.

Lafayette Back In Service Again

The giant liner, U.S.S. Lafayette, formerly the S.S. Normandie, is pictured raised and ready for conversion as a troop carrier as she is turned over to the U.S. Navy. In the ceremonies, LEFT to RIGHT, are John Tooker, superintendent of Merritt, Chapman and Scott Co., Captain Bernard Manseau, superintendent of salvage, U.S.N., who is handing transfer papers to Captain H. V. McKittrick, U.S.N.

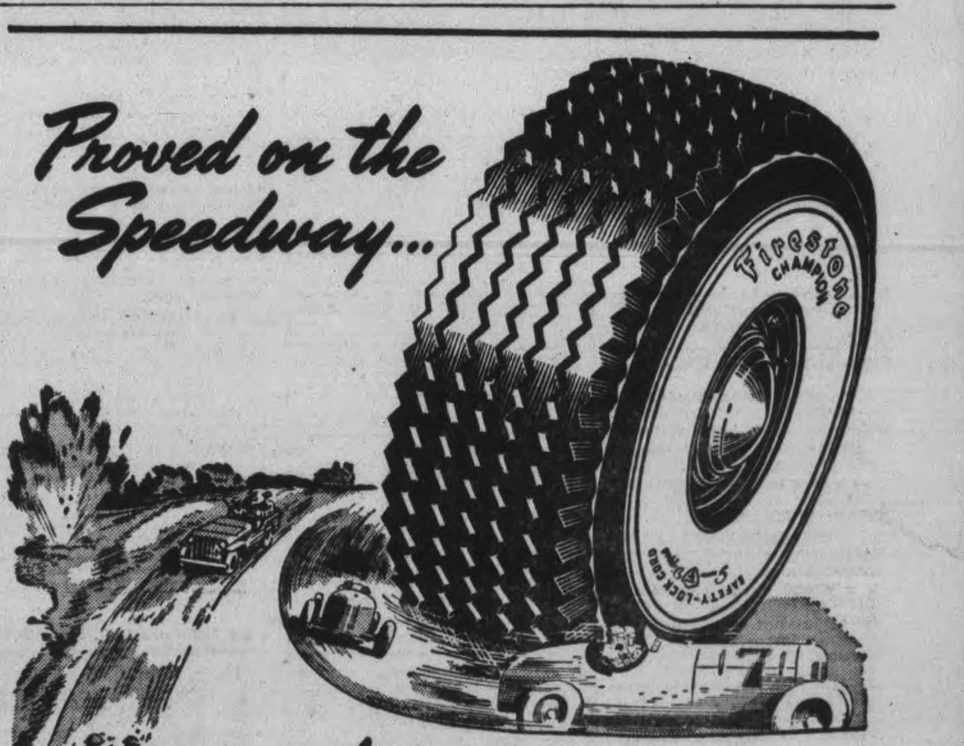

...and now on the Battlefield

Remember back in the pre-war days when, year after year, Firestone tires used to sweep aside all the records for sustained high speeds!

In these stern times there are no more speedway classics. But Firestone tires still continue to demonstrate that they have no equal for strength, stamina and dependability—on the world's battlefields. From the sub-zero Arctic to the scorching tropics, Firestone tires are carrying our boys to Victory.

Just as better tires came from Firestone's experience on the speedway, you can depend that in building war tires, Firestone engineers still continue to lead in tire engineering and design ... that this experience and knowledge is being accumulated to give you even better Firestone tires in the days to come. In the meantime, *redouble* your efforts to make tires last—no matter what make they may be, put them in the care of your nearby Firestone Dealer *now*.

Speed the Victory ... Buy Victory Bonds

Firestone Gum-Dipped TIRES

READ EVERY AD EVERY DAY— IT PAYS!

EXAMINER CLASSIFIED ADS

Bring or Phone your Ad—Dial 4641—to the Ad Taker Before 1 o'Clock Daily and on Saturday, 10 o'Clock. Rates Low as 1½c per word

QUICK RESULTS AT SMALL COST!

Births Marriages In Memoriam Cards of Thanks Deaths

MARRIED

CRERAR-WHITE— Mr. and Mrs. Stanley White, 507 Weller street announce the marriage of their youngest daughter, Marguerite Florence Beverly, to LAC. John Maxwell Crerar, only son of Mr. and Mrs. Robert Crerar, 297 Pearl Avenue, Peterborough, at the R.C.A.F. Station Chapel, in Brandon, Manitoba, Friday, October 29. Padre Bainbridge officiated.

—BUY VICTORY BONDS—

DIED

WEBB, Mrs. J. R.—At the residence of her brother, Charles D. Waldon, of 32 Ferndale Avenue, Toronto, early this (Saturday) morning, October 30, 1943, after an illness of several months, Mrs. J. R. Webb, widow of the late Rev. J. R. Webb, and dear mother of Herbert H., and Leon B. Webb of Toronto.

Service at the A. W. Miles Chapel, St. Clair Avenue, West, Monday afternoon.

SMITH, Miss Ella — In Peterborough, Friday, Miss Ella Smith, formerly of Cobourg.

Resting at the Bert Duffus Funeral Home, from Sunday until until 4 p.m. Monday, then in the parlors of the House of Providence. Funeral Mass on Tuesday morning at the House of Providence and interment in St. Michaels Cemetery, Cobourg.

MAGEE, Mrs. Isiaah — At her residence early Saturday morning, October 30, 1943, Ellen Maud Howden, beloved wife of Isiaah Magee and dear mother of AC2 I. Clinton Magee, R.C. A.F., Mrs. Russell Cannon and Miss Leone, in her 65th year.

Funeral service at the family residence, 207 Murray street, on Monday afternoon at 2:30 with Rev. H. McAllister of Pentecostal Assembly officiating. Interment at Emily Cemetery.

—BUY VICTORY BONDS—

MEMORIAM

WINDOVER — In loving memory of a dear father, Harve Windover who died, October 30, 1942.
He suffered patiently and long,
His hope was bright, his faith was strong,
The peace of Jesus filled his breast
And in His arms he sank to rest.
—Remembered by his daughter, Eva and son, Don.

—BUY VICTORY BONDS—

CARDS OF THANKS

The family of the late Mrs. Elizabeth Fallis, Bethany, Ont., wish to extend their sincere thanks and appreciation to the many friends and neighbours for expressions of sympathy and kindness during their recent bereavement.

Mrs. Jerry Haig wishes to thank attending doctors, nurses of the Nicholls Hospital and all her friends who were so kind during her illness.

FLORISTS

TURNBULL'S FLOWERS LIMITED 441 George Phone 7583 Nights 3257

THE PETERBOROUGH FLORAL CO. Flowers Delicately Arranged For All Occasions 436 Water Telephone 6912—Nights 6746

FUNERAL DIRECTORS

J. J. DUFFUS FUNERAL SERVICE
WATER AND CHARLOTTE STS
Telephones, Day and Night:
OFFICE - - - - - 5757
J J DUFFUS (Residence) 6443
ORVILL J FALLS - - 5618

COMING EVENTS

First insertion, 20 words or less, minimum charge 50c Subsequent consecutive insertions 40c per insertion All over 20 words, 3c per extra word per insertion

RADIO STATION CHEX BROADCASTS ALL SOCIAL COMING EVENTS EVERY MONDAY WEDNESDAY AND FRIDAY AT 11:30 TO 11:45 A.M. PETERBOROUGH BROADCASTING COMPANY LTD.

BINGO AT THE ORANGE HALL, Saturday, 8.15. Good Prizes. Come and bring your friends. Admission 25c.

DANCING AT PYE'S PAVILION Saturday, October 30, 1943, Sheldon's Orchestra. Modern and Old Time dancing. Admission: 30 cents, tonight only. Tune in CHEX 8:30 to 9.

ANNOUNCING SO-ED (SOCIAL Education), commencing Tuesday, November 9. For further information call Y. M. C. A. or Y.W.C.A.

EAST CITY SOCIAL, COMMUNity Hall, Monday, November 1, 8:30 p.m. Thirty games, choice of merchandise or vouchers, five game freeze-out. Everybody welcome.

RUMMAGE SALE — AUSPICES Trinity W. M. S., opposite the Capitol Theatre, Saturday, November 6, 9 a.m.

In Memoriam Verses

A booklet from which In Memoriam verses may be selected is available at the Advertising counter of The Examiner Telephone Classified Dept. 4641

Coming Events

(Continued from Preceding Col.)

RESERVE THE DATE NOVEMber 17 for the Grenfell Mission Tea at the home of Mrs. W. R. Morris, Homewood Ave. Home Made Cooking Table, also Sale of Handicraft, Stationary and Christmas Cards.

THE REGULAR MONTHLY Meeting of the Ladies' Auxiliary to the Canadian Legion, Monday November 1, at eight o'clock. Good attendance requested.

PERSONALS

"KLEEREX" HEALS SKIN AILMENTS. Used by hundreds from Coast to Coast for Eczema, Psoriasis, Impetigo, Boils, Pimples, Chaps, Erythema, etc. 50c, $1.00, $2.00. (Medium and Strong.) Sold by Bogue's, Lynch's, Finn's, and Tamblyn's Drug Stores.

WILL THE PARTY WHO WITNESSED the Car Accident and handed me the Licence Number Monday, October 11, at 10 p.m., at the corner of Charlotte and Water Streets, please telephone not later than Monday, November 1, at 3778?

RAWLEIGH'S PRODUCTS, 360 SIMcoe. Telephone 3055.

HERE IS GOOD NEWS FOR MEN AND Women who have grey hair "ANGELIQUE GREY HAIR RESTORER" restores grey hair to its natural color $1 00. at Elliott's McDermid & Jury Payne's and Tamblyn's Drug Stores

FULLER BRUSH PRODUCTS J Wright, 580 Bolivar. Telephone 8502

FULLER BRUSHES ALWAYS ON hand Salesman, F C. Dawe, Telephone 4789, 451 Water.

SPIRELLA FOUNDATION GARMENTS Dial 3011.

FULLER BRUSH REPRESENTATIVE Telephone 9778

Custom Tailoring

DOES YOUR COAT OR SUIT NEED Altering? Have it done now. Tony Pepe, Greene Building Dial 4295.

Piano Tuning

WILLIAM POTTER PIANO TUNING (Formerly Heintzman) Dial 9462

PIANO TUNING AND REPAIRING — Fred Walker, Heintzman & Company, Toronto. Sullivan's Music Store (opposite Loblaw's). Telephone 9496.

3a Hairdressers 3a

EXTRA SPECIAL — REGULAR $7.50 Oil Permanents for $5 00. Regular $6.00 for $4.50. Regular $5 00 for $4.00 Miss Reid's, 416 Water Street Dial 4431.

PARIS BEAUTY SALON — SPECIAL Permanents $1 95 includes Shampoo, Finger Wave, Testing and Individual Cut Telephone 5311 184 Hunter W (opposite Bell Telephone Co.)

SPECIALS — END PERMANENTS $1.00 up Oil Permanents $2.50 up Downer's Dial 8874

MARY MARINO SUGGESTS FOR FINE, Dry Hard-to-curl Hair, one of her better Oil Waves at $7 50 Other Oil Waves from $3.50 up Dial 8663

HOLLYWOOD OIL PERMANENT WAVES Regular $5.00, for $3.50 Rosanne Beauty Salon, Kresge Building. Dial 8837.

FOR SALE

4 Miscellaneous 4

WHITE ENAMEL COOK STOVE, GOOD Cheer, late model, practically new, with high back and shelf. 89 Dufferin Street (extreme west end of street).

SMALL COOK STOVE, 4 KITCHEN Chairs, Apply Evenings, 548 Harvey

FREEDOM FROM WORRY! FREEDOM FROM WANT.
MUTUAL BENEFIT HEALTH AND ACCIDENT ASSOCIATION
Room 6 184 Charlotte Street Telephone 8207
Largest Health and Accident Concern in the World.

SIMMONS BED OUTFIT, DRESSER. 178 Aylmer.

WALNUT BREAKFAST SUITE (FIVE Pieces), 3 Kitchen Chairs, Parlor Seat, Dial 6886

KITCHEN RANGE, GOOD CHEER, medium or small size, in good condition, for Coal or Wood, reservoir, high warming closet, water front, newly relined, complete with taper and damper pipe, $25.00. After Six, H. G. E. Choate, 711 Armour Road.

COMBINATION COOK STOVE, ¾ BED complete, Sideboard, cheap, Electric Washing Machine, Day-Bed. 288 Lansdowne.

TWO GIRLS' WINTER COATS, SIZE 8-10; One Coral Coat and Leggings, size 2. Telephone 6236.

SEWING MACHINES REPAIRED J. W. Stewart, 584 Division. Telephone 5287.

ADDING MACHINE, IN GOOD CONDItion. Write Box 605, Lakefield.

COAT, HAT AND LEGGINGS, SIZE 6, good condition. 128 Sutherland Avenue.

GET YOUR WINTER SUPPLY OF Vegetables and Apples without delay Telephone 7814 H. F. Doig.

COMBINATION GO-CART AND CARriage, good condition, Mrs M. Clarke, 748 Water.

BOY'S OVERCOAT, 14-16 YEARS. 43 Lafayette Avenue.

TWO BLUE SPRUCE TREES, HEIGHT about 12 feet. 8239.

WARDROBE TRUNK, BASSINETTE Mattress. Dial 3248.

Artificial Flowers

Rose Buds, Roses, Carnations, Peonies, Poppies, Canterbury Bells, Delphiniums, —various colours and designs, 19c per spray, up.

F. H. JOHNSTON
Corner George and McDonnel
Telephone 4697

TWO-BURNER ELECTRIC PLATE. Telephone 5911.

COMBINATION COOK STOVE, WITH Water Front and Reservoir, Telephone 3097.

CHEMICAL CLOSETS, COMPLETE $12.00
1,500 CEMENT ROCKFACE BLOCKS.
The Peterborough Metal Co.

FOR SALE

4 Miscellaneous 4

HAWAIIAN GUITAR. TELEPHONE 4301.

BLACK CLOTH COAT, PRACTICALLY new. 99 Aylmer.

WALNUT DINING-ROOM TABLE, Living-Room Table, 2 Kitchen Chairs, Boy's Horsehide Coat, Fur collar, Boy's Raincoat, 14 years. Dial 4311.

KITCHEN CABINET, IN NATURAL shade wood. Apply 265 King Street.

CHILDREN'S WEAR, UP TO 4 YEARS; Ladies' Suit, Coats and Skirts, sizes 14-16; Ladies' Goloshes, Grey, size 4; Man's Suit 38-40. Telephone 6159. 262 Stewart.

A FEW FOX KENNELS LEFT, SUITable for Tool Houses, Dog Kennels or Small Flock of Chickens; also New Fox Wire, different widths. 813 Water.

JOBBERS.
Plumbing and Heating Materials, Pipe Belting, Pulleys, Shafting, Saws, Electric Motors, Machinery, Steel Drums and Barrels
Iron—Steel—Metals
Buildings Wanted for Wrecking.
THE PETERBORO METAL CO
256 Simcoe. Telephone 8301

44.40 WINCHESTER, AND 7 MM. Mauser Carbine, 90 Shells. Nicholson & Pelton, Young's Point

WALNUT BED AND SPRINGS, STEEL Crib and Springs, Electric Fixtures, Child's Slide. 582 Waterford.

COMPLETE SIZE 44 HUNTING OUTFIT ALL FOR $25.00

Leather-top Rubber Boots, Heavy Whipcord Pants, Velour-lined Horsehide Leather Coat, with large Fur Collar, Heavy Grey Flannel Shirt, Heavy Pair Wool Socks, 2 Pair Mitts, Corduroy Hunting Cap, Hunting Knife. Outfit used only once, and is in brand new condition. Telephone 4571.

PLAYER PIANO, A1 CONDITION. 149 Lake.

LARGE COOK STOVE. 143 LONDON.

USED SINGER DROPHEAD, GUARANteed. Singer, Dial 8425.

DAY-BED, WITH NEW MATTRESS and Cover, folds into Davenport. Telephone 4391.

METRONOME, WITH BELL. TELEphone 7652.

UPRIGHT PRACTISE PIANO, $49.50. Parks' Studio, 208 Charlotte Street.

MAN'S FALL COAT, SIZE 38; LADY'S All-Wool Camelhair Coat, size 16, good condition. Teelphone 9732.

BICYCLE, GOOD CONDITION, $20.00. Telephone 5149.

QUEBEC HEATER, SINGLE STEEL Bed complete. 492 Bolivar.

DOUBLE BED AND NEW SPRINGS, Dresser, reasonable. Apply 591 Payne Avenue, after 6:30.

QUEBEC COOK STOVE, IN GOOD condition. Apply 845 Water.

SIMMONS BED AND SPRINGS, Wooden Bed and Springs, Three-quarter Springs, practically new; Dresser, Vanity Dresser, Call Evenings, 271 Prince Street.

ENGLISH PRAM, RADIO (MANTEL), Two Baby Swings, High Back Sink, Low Sink, set of Garage Doors with Track, Quantity of Astebestos Shingles, 3 Iron Feed Boxes, Quantity of Lumber. 6 Ford Avenue.

DOUBLE HENHOUSE, 12-FT. x 25-FT. Apply 30 Lundy's Lane, Byersville.

5 Dogs, Cats, Birds, Etc. 5

BEAGLE HOUNDS, $5.00 AND $10.00. 471 Mark.

FEMALE BOSTON DOG, CHEAP 4314.

DOG BLANKETS, CUSHIONS, AND Feeding Bowls — "Everything for Pets." Peterborough Pet Shop, 179½ Charlotte.

6 Fuel 6

MIXED STANDING WOOD, CLOSE TO City Call 8034.

WOOD KELLY'S WOOD YARD, 132 Hilliard. Telephone 7116.

7 Livestock and Poultry 7

HOLSTEIN COWS, CLOSE UP. APPLY Bert Taylor, on Peterborough-Lindsay Highway, 2 miles east of Fowler's Corners.

30 GOOD LEICESTER EWES AND Ram Lambs. Apply W. J. Charlton, No. 4, Peterborough.

ONE BROWN COLT, 3 YEARS OLD, Broke. Bert Manley, Telephone 35 ring 22, Keene.

FIVE-YEAR-OLD PURE-BRED JERsey Cow, due November 2nd. Omemee 38 ring 21.

25 GOOD, CROSS-BRED SUFFOLK Breeding Ewes, reasonable. Edwin Eagleson, No 2, Millbrook.

BROWN MARE, CHEAP. E. LEE, MOnaghan Road (opposite St. James Street).

THREE COWS, 3 HEIFER CALVES, Jerseys. Dial 8095.

12 WHITE LEGHORNS. TELEPHONE 8062.

COW, DUE FIRST WEEK NOVEMBER; 2 Mares. Williamson, Green Hill, Sherbrooke Street W.

7x Farmer's Needs and Supplies 7x

FARMERS ATTENTION!
MILK WANTED
The Recently announced Subsidy on Milk used for Condensed Milk, etc., makes this market quite attractive.
We can use Large Quantities, and solicit your shipments.
SILVERWOOD DAIRIES LTD.
PETERBOROUGH BRANCH.
PHONE 5751

8 Real Estate 8

Central, New 5 Room Bungalow, Real modern. Immediate possession $4,600
S., New 6 Room Semi-Bungalow, modern. Vacant now $4,000
N. 6 Room Frame, two-piece plumbing, well decorated, $500 down $2,500
150-Acre Farm, 7 Room Brick House, furnace and electric lights, 40 x 80 hip-roof barn, steel roof, all other necessary Buildings, running creek To close Estate. Offers.
O'TOOLE BROS
Real Estate and Insurance
184 Charlotte St. Telephone 9447

HUNTERS' NOTICE — 100 ACRES Bush and Camp. First $125 takes all. Dial 4493.

FOR SALE

8 Real Estate 8

SOUTH, 4-ROOMED FRAME BUNGAlow, plumbing, garage, $2,000 Telephone 3156.

$3,500.00 — IN LAKEFIELD, 8-ROOM Solid Brick House, newly painted, new furnace, brick garage, good location. Possession April 1st. Write Box 479, Lakefield.

RESIDENCE AND GARDEN OF THE late Archibald S. Jackson, situate at corner of Howden Avenue and Park Street North Monaghan Apply to Vincent Eastwood, 385 Water Street, Peterborough, or to Messrs. Peck, Kerr & McElderry, 415 Water Street, Peterborough.

East City, 6 Rms, Frame......... $2,300
Sherbrooke, 6 Rms, Frame....... $2,500
Albert, 7 Rms, Brick $2,800
West, 7 Rms, Brick $3,800
East City, 8 Rms, Brick, furnace $4,000
North, 7 Rms, hardwood fls...... $4,800
Buy, Rent, Sell, Exchange, through J. A. GIBBS, 141 Hunter St 3843.

$2,300—Five-Room Bungalow, South; $600 down.
$2,800—Double House, central, Rent $36 00 per month.
$2,300—Five-Room Bungalow, East; $1,000 down
$4,500—Six-Room Modern House, west-end.
A E THOMPSON
C L McINTYRE S H MITCHELL
Kresge Building Telephone 7284

Brick, Modern, Immediate Possession $3,800
50 Acres, close to City, Good Buildings $4,000
Brick 7 Rooms, modern, garage $3,600
70 Acres, on Highway, Stone House, lights and furnace, barn stone foundation, lights $6,500
M. STOREY
374½ George. Telephone 6573

THREE AND A HALF ACRES OF LAND good Buildings, all conveniences, at Campbellford. Apply to T L. Diamond, Campbellford.

9 Business Opportunities 9

LIGHT LUNCH, NEWS-STAND, GOOD locality; good business. Write Box 275, Examiner.

10 Used Cars 10

1927 COACH, ESSEX, GOOD CONDItion, 85 Dollars. Apply after Six, William Corby, Lakefield.

1936 PLYMOUTH SEDAN, TIRES LIKE new, expensive heater, good paint job, motor just completely overhauled, 28 miles per gallon. Original owner. Act quick on this. Terms and Trade. 144 London.

1939 PLYMOUTH SEDAN, FIVE nearly new tires, radio, heater, defroster. One owner since new, now overseas; real gas mileage, and reflects good care. Trade and terms. 144 London.

1938 SPECIAL BUICK SEDAN, PRIvately owned and driven, in good condition. Apply 188 Perry.

1931 FORD COUPE, GOOD MOTOR, doughnut tires, heater. Telephone 5055, Evenings.

1940 DODGE COACH, WITH RADIO and heater; 1938 Dodge Sedan, 1937 Dodge Coach, 1937 Chevrolet Coach, 1936 Ford Coupe, 1933 Chevrolet Sedan, 1933 Ford Sedan, 1931 Chrysler Sedan. B. A. Station, corner Charlotte and Stewart.

1929 DURANT, GOOD TIRES. MUST be Sold Saturday Afternoon before 5 o'clock. 364 Queen Street.

1936 WILLYS SEDAN, 35 MILES TO Gallon, good tires, good motor. Telephone 9091.

1937 CHEVROLET COACH, TELEphone 5177.

1935 FORD DELUXE SEDAN, A1 CONdition. 576 George.

1935 DODGE COACH, PERFECT SHAPE A1 tires. 496 Elm. Telephone 9697

1933 DODGE COUPE, A1 CONDITION, for quick Sale, Telephone 542 ring 21, Lakefield.

10a Used Trucks 10a

1936 INTERNATIONAL 3-TON STAKE Overhauled recently, Accept Car in Trade
The Peterborough Metal Co.

1939 INTERNATIONAL PANEL TRUCK good condition. Will Exchange for Car. 76 Aylmer, after 6.

TO RENT

11 Miscellaneous 11

GARAGE, EAST CITY. DIAL 8727

MASQUERADE COSTUMES, 190 BROCK Street.

FARMER, HERDSMAN, MANAGER, with some help, would like to Rent Equipped Farm on Shares, monthly or yearly; fully experienced and capable of taking full charge. M. Werry, R. R. No. 2, Havelock. Telephone 86 ring 2.

11x Apartments To Rent 11x

SMALL FURNISHED APARTMENT, 77 Parkhill. Telephone 7491.

THREE OR FOUR ROOM UNFURnished Apartment. 176 Lock.

APARTMENT. 634 UNION.

11xx Houses To Rent 11xx

FURNISHED HOUSE, MODERN, ELECtric refrigerator, electric water heater, fireplace, furnace, warm, fuel; central, near bus. Write Box 605, Lakefield. Telephone 87.

SMALL HOUSE ON NO. 7 HIGHWAY, east at Downer's Corners. Joe Redmond, R. R. 8.

12 Rooms 12

ROOMS, LIGHT HOUSEKEEPING. Rooms for Men. 417 Stewart

ROOMS, 351 CHARLOTTE. TELEphone 4885.

ONE LARGE HOUSEKEEPING ROOM. 143 London.

TWO LARGE DOWNSTAIRS ROOMS, Unheated and Unfurnished 679 Stewart

GIRL WANTED FOR ROOM AND Breakfast. Telephone 3458.

TO RENT, NOVEMBER 1ST, COMBINed Living-Room and Kitchenette, heated, all conveniences. Dial 4700.

UNFURNISHED ROOMS, 99 AYLMER.

FURNISHED BEDROOM, LIGHT Housekeeping, central, adults Dial 7645.

LARGE FURNISHED BEDROOM FOR 1 or 2; Board optional; central, conveniences. Telephone 5846.

TWO ROOMS, UNFURNISHED. 68 Aylmer.

FURNISHED HOUSEKEEPING ROOM. 586 Water. Telephone 9615.

TO RENT

12 Rooms 12

TWO UNFURNISHED ROOMS. TELEphone 8319.

WANTED

13 Rooms Wanted 13

13a Apartments Wanted 13a

SMALL APARTMENT, HEATED, FURnished or Unfurnished, 2 adults. Write Box 291, Examiner.

15 Miscellaneous 15

GARAGE, NEAR WELLER. TELEphone 8195.

A PAIR OF OFFICER'S RIDING Breeches, size 40 or 42. Telephone 4894

DOLL CARRIAGE, GOOD CONDITION. Write Box 301, Examiner.

BICYCLE WHICH CAN BE RE-BUILT. Telephone 5894.

TO BUY, AN OIL BURNER FOR QUEbec Stove. Telephone 7576.

DOLL CARRIAGE. TELEPHONE 7092.

CHILD'S TRICYCLE DIAL 4225.

ANNEX HEATER. DIAL 7297.

USED SINGER SEWING MACHINE. Telephone 8425.

SAWING MACHINE, IN GOOD CONdition. Telephone 9454.

CHILD'S TRICYCLE. DIAL 4225

ELECTRIC MANTEL RADIO. WILL Trade on Battery Mantel. Edwin Eagleson, No. 2, Millbrook.

STOVES FURNITURE HUDSON Telephone 65 Lakefield

STOVES AND FURNITURE WANTED Telephone 4215 Nights 6294

HIGHEST PRICES PAID FOR RAGS Paper Iron and Metals J. Burfield Dial 8368

POULTRY AND FEATHER TICKS PAY Highest Prices. M. Gishman. Dial 8298

LIVE POULTRY WANTED — MARKET Prices A Lantin Telephone 6297

IRON RAGS FEATHERS PAPER Petersiel Bethune and Hunter. Telephone 9403

LIVE POULTRY — PAY HIGHEST Prices Florence 6823 560 Homewood

LIVE POULTRY—MARKET PRICE M Katz 6906 192 Aylmer

ELECTRIC WATER PUMP. TELEphone 9290.

17 Help Wanted Male or Female 17

Stenographers & Typists
Stenos, Typists, Postal Clerks for Government war work You can train at home. Free information M.C.C Civil Service School, Ltd., Toronto 10

18 Help Wanted, Female 18

WOMAN FOR HOUSEWORK, HALF-Day Weekly, Modern Apartment. Telephone 8729.

GIRL OR WOMAN TO HELP WITH Housework; no Cooking. Dial 8403.

WOMAN OR GIRL FOR ONE OR TWO Half-Days a Week to assist with Housework. Mrs. C. H Rogers, 11 Fleming Place.

WOMAN FOR HOUSEWORK, TWO Mornings a Week. 455 Water.

GIRL FOR GENERAL HOUSEWORK, good home, 3 adults; Thursday Afternoon and all Evenings Free; references required. Telephone 3864.

19 Help Wanted, Male 19

SHINGLER, LADDER MAN, ACCUStomed to Roof Work. Dial 7921

MEN and BOYS Urgently WANTED FOR ESSENTIAL WAR WORK

In Lumberyard and Planning Mill in Peterborough. Farm Help acceptable without loss of status. Male Applicants must be of age not subject to Military Service

Apply:
Selective Service Office
Peterborough
O-172

20 Employment Wanted 20

LADY DESIRES POSITION AS Housekeeper, good Cook, also experienced as Practical Nurse, Governess 2 years' High School; splendid references. State wages, Box 272, Examiner

21 Boarders Wanted 21

TWO GIRLS TO SHARE ROOM AND Board, private home, close to G.E. Telephone 5609

TWO YOUNG MEN TO SHARE ROOM; Board optional. 45 McDonnel.

GIRLS, CLOSE TO GENERAL ELECtric 241 Stewart

TWO MEN BOARDERS TO SHARE Room, South-end. Telephone 9277.

NICE LARGE ROOMS, SINGLE BEDS. 581 ROGERS. Telephone 8796.

KALEDAN MANOR, EXCLUSIVE — Attractive Suites and Rooms for Winter Guests; references required; good home cooked meals. Special Winter Rates. 813 Water Street.

MALE BOARDER, ON DAY WORK, preferably Office Worker. Write Box 284, Examiner.

BOARDERS. DIAL 8727.

RESPECTABLE GIRL TO SHARE Room, private home. 4239.

BOARDERS, NEAR FACTORIES. DIAL 9106

STUDENTS, CENTRAL. 4350.

GENTLEMEN, CENTRAL. 4350.

KALEDAN MANOR. EXCLUSIVE, ATtractive Suites and Rooms for Winter Guests; references required Good home-cooked meals. 813 Water Street.

WHO CAN DO IT

22b Painters & Decorators 22b

EFFICIENT SMART STYLING for HOME DECORATION
Interior and Exterior
"Elastica Quality Goods"
HAROLD COLEMAN
Telephone 9922 336 George Street

COLEMAN BROS — "THE HOME OF Decorating" Established 1906 Telephone 4485 North of Brock Street

22f Miscellaneous 22f

CELLARS WHITENED. KITCHEN Walls Washed 634 Union.

BRICK CEMENT WORK, STUCCOING and Chimneys Rebuilt 217½ Charlotte Telephone 9836

WINDOWS WASHED, STORMS PUT up. 634 Union.

DUSTLESS FLOOR SANDING FLOORS Laid and Refinished Decorating William Higgins Dial 8887.

25x Dressmaking 25x

DRESSMAKING TAILORING, ALTERations Telephone 4936 593 Harvey

Electric Sales and Service

RELIABLE
LOW COST
Refrigeration Service
ALL MAKES
DOMESTIC COMMERCIAL INDUSTRIAL
Wright Refrigeration Sales and Service
PHONE 7843

LOANS

Rate Reduced On Personal Loans

NOW Campbell loans over $300 cost you less New Campbell rate is 1% per month on that part of any balance over $300, 2% per month up to $300.

EXAMPLES

Borrow	8 Mthly paymts	12 Mthly paymts	15 Mthly paymts
50	$ 6.83	$ 4.73	—
100	13.65	9.46	$ 7.78
250	34.13	23.64	19.46
400	54.39	37.63	30.94
500	67.68	46.73	38.36

QUICK, confidential friendly service

NO OTHER COMPANY HAS AS WIDE A RANGE OF LOAN PLANS AS CAMPBELL FINANCE.

CAMPBELL FINANCE CORPORATION LIMITED
Subsidiary of Industrial Acceptance Corporation Ltd.
169 Charlotte Street
(Above A. & P Store) Phone 8320

LOANS At Reduced Rate

NO ENDORSERS NEEDED

Cash Loan You Get	4 Payments	6 Payments	10 Payments	12 Payments	15 Payments
$25	$ 6.57	$ 4.46	$ 2.78	$ 2.36	
50	13.13	8.93	5.57	4.73	
75	19.70	13.39	8.35	7.09	
100	26.26	17.85	11.13	9.46	$ 7.78
125	32.83	22.32	13.92	11.82	9.73
150	39.39	26.78	16.70	14.18	11.67
200	52.52	35.71	22.27	18.91	15.57
300	78.79	53.56	33.40	28.37	23.35
500	130.60	88.64	55.10	46.73	38.36

Charges on Household Finance loans over $300 have just been reduced. If you need a loan, borrow at our new rate of 2% per month on that part of a balance not exceeding $300 and 1% per month on that part of a balance in excess of $300. No endorsers required.

Household Finance
Corporation of Canada
Established in Canada 1928
Second Floor Lansfield Block
177 Charlotte St. (Opp. Loblaws)
M. E Holt, Manager Phone 5841

THE STARS SAY . . . .

By GENEVIEVE KEMBLE

For Sunday, October 31

SUNDAY'S horoscope while promising spiritual or mystical aspirations, with prospects for advancement, recognition of desired favors from superiors or elders, yet is beset with sudden disruptions or downfalls, should wild emotions or erratic impulses be indulged.

Those whose birthday it is should have splendid opportunities during the year, with high honors, distinction, and other forms of favoritism or preferment from superiors, the community or the public. But at the same time an erratic wild, emotional show of the impulses or reckless urges may deny all this.

A child born on this day may be blessed with many talents and qualities to gain high distinction and public esteem, but may negate all this for erratic, reckless or irregular display of impetuous inner forces.

◆ ◆ ◆

For Monday, November 1

In spite of much opposition, impediment, turmoil, strife and confusion this day is likely to culminate in unusual progress, expansion, increase and growth all along the lines of finance, credit, business, professions, together with enhanced prestige and popularity. With cleverness in downing obstacles, indomitable will on fiery impulses, the most cherished aims and ambitions may be assured.

Those whose birthday it is may prepare themselves for a year of definite choice as to which of two paths may be traveled — one to high accomplishments, financial benefit, expansion in all lines, with honors distinctions and glorious culminations, the other to reckless, obstinate, willful, wayward, tempest and storm with all sorts of obstacles.

A child born on this day although having excellent promise may ruin all by self-indulgence and bad disposition.

LOST

STRAYED, ON WEDNESDAY MORNing from Chemong Road, Blue Cairn Terrier. Telephone 5277.

BETWEEN LAKEFIELD AND HENdren's Farm, an old Ford Rim and dren's Farm, an old Ford Rim and Tire, also a Bundle of Tin. Please leave at Hendren's Taxi, Lakefield.

COLLIE PUP, ABOUT 3 MONTHS OLD. Reward for return of same to 615 George Street. Telephone 9352

TAN BILLFOLD, VICINITY CAPITOL Theatre, Saturday. Telephone 8665.

PROFESSIONAL

44 Lawyers 44

JOHN A BRADSHAW — Barrister and Solicitor 360 Water Telephone 9884

PECK KERR & McELDERRY — Barristers, Solicitors, Money to Loan Offices 415-417 Water Street Telephone 4681 E A Peck K.C. F D Kerr, K.C. V J McElderry, K.C Walter H Howell

JACOB LOW — Barrister etc Mortgage Loans Suite 1-2 435 George Street (over Toronto Savings and Loan Co.) Telephone 7423, Nights 6214

ELLIOTT PHILP & CHANDLER— Barristers etc Money to Loan Offices Kresge Building Telephone 6675 A L Elliott K.C M.P.P. W R Philp B.A. R J Chandler B.A

P D SCOLLARD — Barrister, Solicitor Bank of Toronto Building Telephone 9939

Chiropractors

M C GOODWIN, CHIROPRACTOR and Drugless Therapist 108 Barrie Building, 312 George Telephone 8795 and 5865

—BUY VICTORY BONDS—

Peterboro Couple Wed In Brandon

The marriage of Marguerite Florence Beverly, youngest daughter of Mr. and Mrs. Stanley White, of Peterborough, to John Maxwell Crerar, only son of Mr. and Mrs. Robert L. Crerar, also of Peterborough, took place in the R.C.A.F. station chapel, Brandon, Manitoba, Friday, with Rev. Bainbridge officiating.

The bride wore a two-piece frock of sheer coral wool, made with gathered detail on the bodice, and a flaring peplum. Her small hat was of black velvet, with a short veil, and trimmed with curling coral-colored feathers. She carried the same ivory prayer book her mother used at her wedding. Her only ornament was a string of pearls. Long black gloves completed her ensemble.

The bride's only attendant was Miss Jean Varcoe, and Mr. Wallace Burdish was best man.

For travelling, the bride donned a tailored black wool coat, with lynx muff and neckpiece. Mr. and Mrs. Crerar will reside in Brandon, where the groom is stationed at present.

AUCTION SALES

FARM STOCK, IMPLEMENTS, HAY and Grain, Estate late Ira Gardner 7 miles north City, No. 28 Highway Tuesday, November 2, 12:30: Full Line Implements, Plymouth Sedan Car Horses, Milk Cows, Calves, Stockers Fordson Tractor, 35 Tons Hay, 25 Bushels Old Oats, Full Set Carpenter Tools.—J. H. Miles, Auctioneer.

HOUSEHOLD FURNITURE, CONTENTS 8-Roomed Beautiful Country Home Mrs. Fred W. Magee, Lot 18, Concession 2, Emily, about 3 miles southwest Fowler's Corners, Tuesday November 9, 1 p.m., including Dining Suite, Whatnot, Dishes, Bedding, Rugs, Curtains, Goose Feather Ticks. A Sale worth your attention —J. H. Miles, Auctioneer.

FARM STOCK AND IMPLEMENTS — Mr. Joseph McFarland, Lot 5, Concession 5, Township Ennismore, one mile west of Cross, Thursday, November 4, at 1 p.m.: Horses, Cattle 150 Hens and Pullets, Implements ½-Ton Truck, etc.—J. H Miles, Auctioneer.

Reduce Assessment Of Cloth Company

CAMPBELLFORD, Oct. 30 (ENS) —The Campbellford Cloth Compnay was given a $10,000 reduction in its assessment when the local Court of Revision met for its adjourned meeting here Friday morning. Actually this meant the company would be paying an assessment $15,600 higher in 1944. The total assessment was $142,400 and this was reduced only $10,000 by the Court of Revision which a year ago granted a reduction of $25,600.

Other appellants and the court's action, were as follows: Mrs. S. Patrick, assessment on land and buildings, Portage street, reduced from $1,000 to $900; Mrs. M. Riendeau, vacant store, Tice and George streets reduced from $1,850 to $1,450; Mr. C. Sloggett, vacant store, Front street, reduced from $900 to $700; Mrs. O. Sarginson, Naseby street, land and buildings, reduced from $750 to $600.

—BUY VICTORY BONDS—

Mr. and Mrs E. Fallis Have 35th Anniversary

CAVAN, Oct. 30.— (ENS).—Mr. and Mrs. Edgar Fallis celebrated their 35th wedding anniversary this week with their family, numbering fifteen, including three grandchildren, Mrs. E. Vance, Bethany, the latter's sister, and Miss Margaret Gillespie of Peterborough.

The dining room was decorated with purple 'mums and ferns. the long table covered with white linen cloth, was centred with a silver pedestal cake plate (which had belonged to groom's mother) topped with a three story wedding cake.

After the fowl supper was served, the bride and groom were escorted to the living room, where they were presented with a lovely tri-light floor lamp.

—BUY VICTORY BONDS—

Japs Cooling Off

LOS ANGELES, Oct. 30 (AP).—Col. Don. P. Hall, leader of the bombing raid on Wewak, says "we don't hear of any Jap 'suicide pilots' anymore." The "aggressive boys" have just about disappeared, the flyer told North American Aviation workers yesterday. "They are getting weary . . . and more than once our pilots have turned a pursuing Jap pilot back by simply flicking the red lights in the tail cone to make the Jap think it was machine-gun fire."

ROOM AND BOARD —By Gene Ahern

SCOTT'S SCRAP BOOK —By J. R. Scott

COPYRIGHT, 1943, KING FEATURES SYNDICATE, Inc. WORLD RIGHTS RESERVED

Home Service

Learn to Weave and Make Smart, Lovely Things

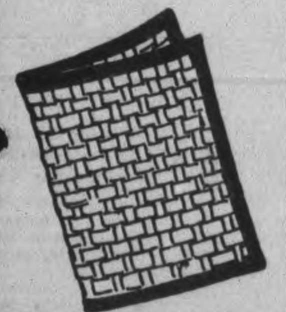

MAKE THIS HOLDER

How useful your hands can be and how artistic, if you train them! You could weave a smart stationary holder as pictured above, or perhaps a lovely pastel cloth for a gown, or maybe a smart rug.

Weaving is an art that has been considerably revived in recent years. Particularly since the war began, people are reverting back to making their own materials because of a scarcity of the finer wools on the market.

Fingers are rediscovering weaving as a pleasant and useful pastime. Not so many years ago it was a necessary skill in the home. With the development of industrial machinery the craft was taken from the home. Years have passed, and war, more than anything else, has brought it back to the home again.

If you want to learn how to weave, our 32-page booklet will help you greatly. It tells you what materials you need and then explains clearly how to weave various articles from rugs to baskets.

The booklet avoids the complex. It tells what can be done on the more advanced looms but it really gets down to cases with such simple looms as pieces of cardboard, embroidery hoops, breadboards.

For your copy of HOW TO WEAVE USEFUL NOVELTIES send 15 cents in coins or stamps to the Peterborough Examiner. Be sure to write plainly your name, address and the name of booklet.

Cottesloe News

Miss Mae Webster spent the past week in Peterborough with her brother Armand and Mrs. Webster and uncle, Lorne and Mrs. Webster.

Mr. and Mrs. Ron McDonald, Joyce and Jimmie of Apsley and Mr. and Mrs. Lewis Freeburn of Norwood spent Thursday afternoon with Mr. and Mrs. E. N. McDonald.

Miss Rena and Madeline Toms, Mrs. Percy Cooper and Miss Mima Moon of Peterborough were at their respective homes for the week-end.

Mr. and Mrs. Maitland Forsythe have returned from Regina and are spending a few days at the Forsythe home.

Mr. and Mrs. Joe Gallagher were spending a few days at the Forsyth home.

Mr. and Mrs. Joseph Gallagher were Sunday guests at the Blakley home as also were Mr. and Mrs. Cecil Jenkins and family of Havelock.

The W.M.S. will hold its autumn thankoffering service in the church on Sunday afternoon.

Pte. Hilliard Gallagher, R.C.O.C., of Kingston, returned on Monday after spending a two-weeks' furlough with his parents.

—BUY VICTORY BONDS—

WATERY SPUD

A white potato is more than three-fourths water.

BARCLAY ON BRIDGE

WRITTEN FOR THE EXAMINER

By SHEPARD BARCLAY

"The Authority on Authorities"

THAT DOUBLING HABIT

GET YOUR opponents into the doubling habit, by bidding a whole series of different things they are certain to whack, and you may ultimately lure them into doubling something they shouldn't. At least, that is the idea back of a policy employed by some bidding psychologists or psychological bidders in trying to get the contract at a sacrifice and thus prevent the opponents from playing the hand at a highly profitable contract.

	♠ A K 10 8 7 5 ♥ Q 9 5 4 ♦ None ♣ A Q J	
♠ J 9 4 ♥ 6 3 2 ♦ K 3 ♣ 10 9 7 5 2	N W E S	♠ 3 ♥ 8 ♦ Q J 10 8 7 6 5 4 2 ♣ 6 4
	♠ Q 6 2 ♥ A K J 10 7 ♦ A 9 ♣ K 8 3	

(Dealer: South. North-South vulnerable.)

South	West	North	East
1 ♥	Pass	2 ♠	2 NT
Dbl	Pass	Pass	3 ♣
Pass	Pass	Dbl	3 NT
Dbl	Pass	Pass	4 ♥
Dbl	Pass	Pass	4 ♠
Dbl	Pass	Pass	4 NT
Dbl	Pass	Pass	5 ♣
Dbl	Pass	Pass	5 ♦
Pass	Pass	6 ♦	7 ♦
Dbl			

And, believe it or not, North passed that double. As it turned out, East was set five tricks, giving the opponents a score of 900, whereas they could have made more than 2,000 by playing the hand at an easily makable grand slam in hearts, spades or No Trump.

South told North, after the loss of the big score, that his business double of 7-Diamonds was not meant to be left in, but to tell his partner that he had the diamond A and also the A of his own heart suit. North could not read it that way, however. He reasoned that, having shown his blank in diamonds by the bid of 6-Diamonds, his partner probably had the diamond suit bunched against East and could beat his head off.

If you think East was taking a terrific chance in bidding all of those things which he could not make, just realize that he was willing, after North's 2-Spades, to be set any number of tricks not doubled at 50 points a trick, and could take himself out whenever he was doubled.

• • •

Your Week-End Lesson

All good players consider a suit bid of exactly one more than necessary to overcall the bid which reaches them, as a proclaimer of general power. What, then, is the accepted meaning, among fine bidders, of a call which is two more than necessary, or one which is three more than necessary, in the early stages of the auction?

Distributed by King Features Syndicate, Inc.

DAILY CROSSWORD

ACROSS

1. Begone!
5. Ova
9. Simpleton
10. Undershot waterwheel
12. Young eel
13. Discolored by aging, as trees
14. Sesame (var.)
15. Knife
16. Told
20. April (abbr.)
22. Poem
23. Measure (Jap.)
26. Woody grass
29. Wild pig
30. Member of Hitler's race
31. Sew loosely
32. Municipality
33. Flavoring syrup of almonds
34. Residue of burned material
35. Constellation
36. The (Fr.)
37. 8-sided figure
41. Girl's name
43. Infant
46. Forests
48. Cut
49. Tidal flood
50. Custom
51. One who dyes things
52. Elongated fishes

DOWN

1. Fish
2. Overspread
3. White poplar
4. Norse god
5. Finish
6. Web-footed bird
7. High-sounding
8. Place
9. Wager
11. Affirmative vote
17. Bird
18. Fuss
19. Tellurium (sym.)
20. Manila hemp
21. Capital of France
24. Province of So. Africa
25. Island off Greece
27. Collection of myths
28. Howl, as a dog
29. Sack
31. Boast
33. Openings (Anat.)
35. Close to
38. Framework (military unit)
39. Fat
40. Pertaining to the navy
41. Female sheep
42. Burden
44. Pleads
45. Before
47. Weight of India
48. Girl's nickname

Yesterday's Answer

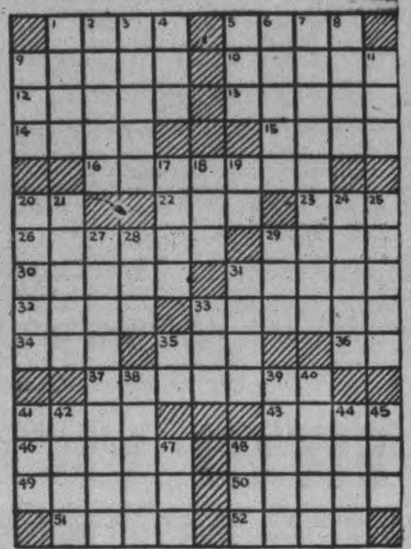

CRYPTOQUOTE—A cryptogram quotation

RTEUU OAWWP EMY CPWEN KWU-OXTW TEBWR E TWPPL IWERN—RAEBWRSWEPW.

Yesterday's Cryptoquote: THE MUSIC THAT CAN DEEPEST REACH, AND CURE ALL ILL, IS CORDIAL SPEECH—EMERSON

Distributed by King Features Syndicate, Inc.

TERRY AND THE PIRATES —By Milton Caniff

LI'L ABNER —By Al Capp

HENRY —By Carl Anderson

DONALD DUCK —By Walt Disney

BLONDIE —By Chic Young

MUGGS AND SKEETER —By Wally Bishop

BRICK BRADFORD —By William Ritt and Clarence Gray

TILLIE THE TOILER — By Russ Westover

Plane Missing One Year Found In Bush

OTTAWA, Oct. 30 (CP) — The remains of two bodies beside it, the wreckage of what is believed to be a Harvard training plane which disappeared from nearby Uplands airport a year ago has been found about 40 miles north of here, the R.C.A.F. announced last night.

Air Force headquarters said the wreckage was reported by loggers operating in the Gatineau area of Long Lake, two miles from Low, Que., and the number of the aircraft as reported corresponds to that of the missing Harvard.

Officials said the aircraft took off last Nov. 26 with PO. Walter Tukhannen of Kirkland Lake, Ont., as instructor and LAC. Stewart Mackenzie Morrison of Montreal as student pilot, and never was heard from again.

One of the most intensive searches ever conducted by the R.C.A.F. followed the disappearance of the aircraft and the two occupants were officially presumed dead some time ago.

An R.C.A.F. salvage party has been ordered to proceed to the area immediately.

MORE ABOUT—

Knox Certain

Continued from Page 1

comment in discussing a communique which reported sinking of 10 Japanese ships and damaging four others. These brought to 474 the number of Japanese vessels sunk, probably sunk or damaged by American submarines.

The cancellations, he said, were ordered because improved conditions in the Atlantic, where losses of merchant vessels to Nazi U-boats have been at a minimum for the past month, and the increasing need for more amphibious craft.

Knox did not amplify his references to the needs for more of the amphibious craft—landing boats of all types—which are used in invasion of enemy held shores.

In Great Britain

Sgt. and Mrs. C. Carruthers, 212 Brock Street, have received a cable from their son, Sgt. Air Gunner Ted Carruthers, notifying them of his arrival overseas. He enlisted in November, 1942, and was at Genelco before he joined up.

Sponsored By
HIGGINS
HARDWARE
137 Hunter St. Phone 9676

Sponsored in the Interests of the Fifth Victory Loan by
SUGDEN & SHADGETT
226 George St. Phone 3422

Department Nearly Doubles Its Victory Loan Objective

Employees of Peterborough industries have during the past two weeks been setting a record which is putting the other divisions of the Fifth Victory Loan "right on the spot." Nearly every industry went over the top early in the loan and in all there is to be found groups of men and women whose records are most outstanding. ABOVE is pictured a group of men who are members of the Maintenance Department of the Dominion Woollens and Worsteds. Their objective was $1,125, and they subscribed $2,150 with 100 per cent of the members of the department subscribing. Seated from LEFT to RIGHT: M. McIlmoyle, Allan Lester, O. Seabrook, S. Castle, F. Traviss (team captain), G. Scott, E. Constable, A. Shannon. Standing, LEFT to RIGHT: J. Cridland, T. Turcotte, E. Vinette, E. Knights, Albert Lester, G. Norton. Not present were H. Linkie and G. Wilson. (Parks' Studio Photo.)

Victory Loan Canvassers Report $165,700 On 11th Day Of Loan

Peterborough city and county subscribed $165,700 Friday, to swell their moving total in the Fifth Victory Loan of $3,443,550 for 74.86% of their objective at the close of the eleventh day. And the required percentage of their objective at Friday night was 61.1, leaving still the surplus margin of 13.76 points in the percentage column to cushion any immediate setbacks which may possibly occur.

Only three divisions of the campaign organization contributed to that $165,700 yesterday, as follows:

City general canvass $85,250
Rural general canvass 45,550
Employees canvass 34,900

Special names committee with 104% of their objective on Thursday drew a blank yesterday, but that was more or less expected after heaping up $1,560,000 by the tenth day of the drive.

Manifestly the $85,250 reported from the city general canvass was a big help. The figures for this section were an advance from $716,200 to $801,450, and in the percentage column from 46.21 to 51.71, a gain of 5.5. However, the plain fact stood out that it took the city general canvass eleven days to reach the half way mark to the objective of $1,550,000.

The task before the city group is to raise $648,550 in the remaining seven days, or an average of more than $92,000 a day to Saturday night, November 6.

Havelock at 91%

Chief honors in the Friday lending got to Havelock as the C.P.R. community shot its percentage from 61.58 up to 90.92, leaving them only 9 points off the 100% level.

Havelock subscribed $11,150 yesterday, raising their total to $34,550 from $23,400. This advance in the percentage list was 29.34. Another $3,450 will bring them to their allotted $38,000. T. P. Lancaster is in charge of the canvass in the eastern village.

Havelock not only retained the top rural position for its second day in succession, but probably secured a strangle hold on that spot.

North Monaghan pushed Smith out of second place to third. Asphodel tightened its hold on the fourth place, and the four northern townships, Harvey, Burleigh, Anstruther and Chandos jumped from 9th to 5th place.

Otonabee moved back from 5th to 6th. Ennismore still held 7th and Dummer 8th.

Belmont-Methuen finished Friday wih a reverse of three notches to 9th. Douro was still 10th, Lakefield 11th and Norwood 12th.

The Day In the County

The rural canvass gain of $45,550 was made up as follows on Friday: Havelock, $11,150 Harvey, Burleigh, Anstruther and Chandos, $9,350; North Monaghan, $3,800; Asphodel, $3,400.

Norwood, $3,100; Dummer, $3,050; Lakefield, $2,650; Douro, $2,450; Smith, $2,300; Otonabee, $2,050; Belmonth-Methuen, $1,250; Ennismore, $1,000.

The total rural sales up to Friday night amounted ot $305,050 as compared with $259,500 at the close of Thursday, and the percentage advance was from 43.25 to 50.84 an improvement of 7.59 points in that column, but like the city general canvass just over the half-way post.

Employees' Canvas

The employees' canvass on the industrial front pushed along from $742,150 to $777,050, and the corresponding percentage from 78.12 to 81.79, a difference upward of 3.67 per cent.

Reports from the employees' canvass section are not yet all in, but it is expected that the last of them will return their subscriptions early next week. As they come up to their objective, and possibly exceed it—employees of the city's industries seem to be on the way to winding up their action with a surplus percentage over the 10 level—and Special Names already out at the 104% mark, the question becomes more sharply before the people of Peterborough city and county—how is the rest of the money to come from to reach the ultimate objective of $4,600,000.

The public reading the daily reports from headquarters no doubt feel elated at the progress of the Victory Loan in Peterborough, but it is looming more clearly every day as the climax approaches that an extraordinary effort will be required to make the last tough incline of the grade to $4,600,000.

On the front of battle action, if one sector shows lack of strength, reinforcements of men and arms are rushed in to bolster that spot. That analogy on the Peterborough financial front is facing Peterborough if the job is to be finally completed—it may be all right to use the phrase, with the coup de grace.

As the leaders say with warning to the people at home, the heavy fighting hasn't started yet, and that expression may mildly apply to the responsibility which next week is likely to thrust before public attention.

An appeal may have to be made for additional subscription to this Fifth Victory Loan. This is the increasing sentiment at headquarters, and after all it is not their job beyond directing the campaign. It remains where it was in the beginning two weeks ago, the job of the people of the city and county, and in the last reminder, they are only lending their money. It will come back with interest.

The 11th Day Summary

Those paragraphs are a digression from the actual news of the progress of the Loan.

The summary in Peterborough at the end of the 11th day, Friday, follows, reading across the column, objective, amount subscribed, and subscription percentage of the objective:

City general canvass: $1,550,000; $801,450; 51.71.
North Monaghan: $35,000; $24,250; 69.69.
Otonabee: $130,000; $59,850; 46.04.
Asphodel: $38,000; $22,950; 60.39.
Norwood: $58,000; $18,500; 31.9.
Smith: $90,000; $56,450; 62.72.
Harvey, Burleigh, Anstruther, Chandos: $45,000; $24,500; 54.44.
Lakefield: $60,000; $20,200; 33.67.
Ennismore: $12,000; $5,400; 45.
Douro: $35,500; $13,100; 37.43.
Belmont-Methuen: $25,000; $10,550; 42.2.
Havelock: $38,000; $34,550; 90.92.

MORE ABOUT—

Nazi Anchor

Continued from Page 1

scended to low level, firing thousands of rounds of machine-gun bullets into locomotives and cars.

Improved weather also enabled the tactical airforce to crack harder at the enemy in and just behind the front.

Fighters, including those of the American all-negro squadron operating in Italy, attacked two motor vessels and several smaller craft in a harbor a few miles north of Pescara on the Adriatic, scoring two direct hits on vessels.

Six enemy planes were destroyed during all operations, and two Allied planes were reported missing.

—BUY VICTORY BONDS—

RING SHORTAGE

To overcome a shortage of wedding rings, 500,000 rings of a utility pattern are to be manufactured in the next 12 months. The utility rings sell for $6.50.

Escaped Prisoners Get 5-Year Terms

GUELPH, Oct. 30 — (CP). — Sentences of five years in Penitentiary was imposed by Magistrate F. Watt to-day on four prisoners who pleaded guilty to breaking jail with violence.

The four were George Whitefoot and Lyle Banks, Sarnia, Norman Pringle of Oshawa, and Lawrence Johnson of Sandwich West. They had escaped from the Ontario Reformatory here last Wednesday after slugging a guard, Jack Nevin, in the Reformatory laundry.

Nevin, head wrapped in bandages was in court to testify as to the attack upon him.

The accused, who were recaptured near Freelton a few hours after the escape, were told by the Magistrate that they were lucky not to be facing the more serious charge of murder.

Francis Family Gives 100 Per Cent To War Effort

PTE. R. J. FRANCIS

PO. C. H. FRANCIS

PTE. W. O. FRANCIS

Mr. and Mrs. C. B. Francis and family, 581 Sherbrooke Street, have gone all-out in the war effort. Robert Francis, 21, is with the R.C.O.C. at Kingston. He was a toolmaker at John Inglis, and in a plant in Ottawa before he enlisted. PO. Charles Henry Francis, 27, has been overseas two years and about three weeks ago was promoted from the rank of Flight Sergeant. He is attached to R.A.F. Records and is a radio technician. Before enlisting he worked at the C.G.E., and he attended Prince of Wales School and the Collegiate. The third boy in the forces is Pte. W. O. Francis, R.C.O.C. (23), who has been overseas for a year. He was stationed in Barriefield and at the Training Centre, and was formerly employed at the C.G.E. He too attended Prince of Wales School and the Collegiate. Mr. Francis is on war work at Raybestos and his oldest son Dick is on war work in the C.G.E. Seeing all her family serving, gave Mrs. Francis the urge to do something, so a short time ago she began working part time at Genelco so that it would be a 100 per cent. family effort. She hoped soon to make it a full-time job, since she found it easy. In addition to this the family is also purchasing Victory Bonds.

Barry Ottewell Again Heads Scouts In City

The annual meeting of the Peterborough Boy Scouts Association was held on Wednesday in Hooper's Palm Parlors. Officers elected for the coming year: Barry Ottewell, president; Percy Hooper, 1st vice-president; Frank Buckland, 2nd vice-president; secretary, W. G. Shiner; treasurer, W. A. Brown. Acting Commissioner Ernest Wolff was appointed commissioner in place of John Hornsby, who had resigned on account of continued absence from the city.

A motion of appreciation of Mr. Hornsby was endorsed by all present, and the action of the provincial commissioner in making him honorary district commissioner was very much appreciated by the local association.

The reports of the acting commissioner, the secretary and the treasurer were very encouraging. There are in the city 14 Scout groups, all well organized and doing good work. This is particularly true of the Cub packs which are stronger than ever. In post-war years these boys will be the Scouts and leaders.

The financial statement showed a substantial balance on hand, thanks to the generosity of the public and the enery of the Cubs and Scouts on apple day. A vote of $50 was made to "Chins-up Fund"; $5 to the Canadian Legion for a poppy wreath on Remembrance Day; $10 to the Tweedsmuir Hut in Halifax, and $300 was invested in the Fifth Victory Loan.

During the year three new groups were organized. The Scout-craft show in April ad the jamboree in September were the main events of the year, but many hikes, church parades and other activities were held by the individual packs and troops.

The work of the building committee in erecting the new Scout hut was commended by those present, and a hearty vote of thanks extended to Frank Buckland, chairman, and Albert Hope, master builder, for their leadership in organizing the work so cheerfully given by other members of the executive and the Scout leaders.

The thanks of the meeting were tendered to the Peterborough Examiner for the publicity it has given during the year through Skipper Gromobridge's Scout Column. The other members of the executive elected for the coming year are:

G. Groombridge, Mr. J. Johnson, Mrs. G. Langhorne, Mr. O. Kidd, Mr. W. H. Frise, Mr. G. Clegg, Mr. Throop, Mr. L. Cunningham, with three members to be appointed by the Scouters' Club. Delegates elected to attend the provincial council, Mrs. Langhorne and Deputy-Commissioner A. Hope.

At the close of the meeting refreshments were enjoyed by those present, who spent a pleasant hour of planning for the future of Scouting in Peterborough.

Two Leether Brothers On Active Servic

C.S.M. DAVE LEETHER

AC.1 REG. LEETHER

Two sons of Mr. and Mrs. David Leether, George Street South, are now in uniform. C.S.M. David Leether enlisted with the Glengarrians, went overseas with them, transferred to the paratroopers, returned to Canada as an instructor, and is now back in England with the 1st Canadian Paratroopers. Reg. Leether will be in 19 in December, and is training as a pilot with the R.C.A.F. at Edmonton. The father is a veteran of the First Great War.

Obituaries

JOHN ALFRED STEWART

CAVAN, Oct. 30—(ENS)—One of the older residents of Cavan died in Nicholls Hospital, Peterborough, this week in his 84th year, following a brief illness.

The late Mr. Stewart was born on Lot 6, Concession 12, Cavan Township, November 16, 1861, the youngest son of the late Mr. and Mrs. William Stewart. All his life was spent in the neighborhood. He attended the Beechwood school, later carrying on the farm work at home until he married Ida Stinson, who predeceased him some years ago. He then moved to Lot 5, Concession 12, where he has lived of late years with his son, Melville, who died a few months ago.

Mr. Stewart was well known and highly respected and was a member of Ebenezeer United Church. He leaves one son, Walter, Toronto, and one daughter, Floy, Mrs. Harry McGee of Ida.

The funeral was held from Lot 5, Concession 12, on Friday. Rev. W. E. Honey conducted the service. The pallbearers were Bruce and Walter Sharpe, William Finnie, Percy Stewart, Arnold Bidgood, Wellington McGee.

Those attending from a distanc were Mr. and Mrs. Tom Byrans Sunderland, Mr. and Mrs. W. Bradbur and Mrs. George Forder, Blackstock.

MRS. ISAIAH MAGEE

Mrs. Ellen Maud Howden Magee of 207 Murray street died early this morning in her 65th year. She had been in ill health for three months.

Born in Emily township, the daughter of the late Mr. and Mrs Gustavis Howden, she had lived in Peterborough for the last 2 years, moving here from Emily A member of the Pentecostal Assembly, she took an active part in church work.

She leaves to mourn her loss her husband, Isaiah Magee; a son AC2. I. Clinton (Mickey) Magee R.C.A.F., stationed at Belleville and two daughters, Mrs. Russel Cannon of London street and Miss Leone Magee at home. Also surviving are three brothers, Herbert and Wilfred Howden of Peterborough and William of Emily; and a sister Mrs. Stuart Fallis of Cavan township.

The funeral will be held on Monday at 2:30 p.m. from the late residence, 207 Murray street, with services conducted by the Rev. H. McAllister of the Pentecostal Assembly. Interment will be made in Emily Cemetery.

IT'S THE LAST BLOW THAT COUNTS

Year in and year out we have toiled and sweated waiting for this moment. Now the boot is on the other foot. The chance is here.

Busy on the production of precision parts which will direct many aerial torpedoes to their targets,

We Salute Canada's
FIFTH VICTORY LOAN
through which every Canadian can have a hand in striking
The Final Blow

Bata SHOE COMPANY OF CANADA LIMITED
BATAWA, ONT.

NOVEMBER

1943

TELEPHONES:
Examiner ... 4661
CHEX ... 4661
Nights after 6 p.m., Sundays, Holidays
Examiner ... 4661
CHEX ... 4663

Evening Examiner
Peterborough

FINAL
CITY EDITION

VOL. LXXXVIII, No. 102 — WEATHER: Cool, with showers. — PETERBOROUGH, MONDAY, NOVEMBER 1, 1943 — ★★ — PRICE FOUR CENTS

BIG 4 PLAN POST-WAR CO-OPERATION

Red Armies Closing Escape Route

Less Than 8 Miles From Railway Serving Crimea

LONDON, Nov. 1—(CP).—Tens of thousands of Germans faced possible entrapment in the Crimea today as the Russians' fourth Ukraine army plunged forward to within eight miles of the Nazis' last rail exit from the narrow-throated peninsula.

The Red Army reached this point, within easy artillery range of the railway, with the capture of Chaplinka, 15 miles north of the Perekop Isthmus, which is only four miles wide at its narrowest point. The railroad runs up through the isthmus to Kherson on the lower Dnieper River.

The only other railway line leading out of the Crimea was cut when Russian forces stormed into Novo-Alexeyevka, some 40 miles east of the Perekop land bridge, after a 10-mile advance from Genichesk, which they captured Saturday.

Although the exact number of Germans in the 9,900 square mile Crimea has not been disclosed, the strength of their forces has been estimated at around 500,000.

Seek Junction.

The Russian communique, recorded by the Soviet Monitor, said the Red Army had recaptured 200 more villages in the Nogaisk steppe, above the Perekop isthmus, and also was grinding closer to Kahovka and Nikopol, lower Dnieper crossings, as well as making fresh gains southwest of Dnepropetrovsk inside the Dnieper bend.

(The B.B.C., quoting a Moscow correspondent, said that snow already had fallen in central Russia. The broadcast recorded by C.B.S., said the Russians, who have been favored with one of the driest autumns, could expect snow from now on, "which again helps the Red Army better adapted to winter fighting than the Germans.")

—BUY VICTORY BONDS—

Coal Production Near Collapse

WASHINGTON, Nov. 1—(AP).—With coal production in the United States near collapse, district leaders of the United Mine Workers gathered for a crucial policy meeting to-day at which they face the choice of offering a return to work or provoking "decisive action" by President Roosevelt.

The outlook favored a back to work order by the Policy Committee. But how soon and to what extent such an order would be obeyed was more uncertain. The best possible results could not mean normal production before Wednesday, and Government officials are not that optimistic. They are fearful of wildcat or unauthorized stoppages.

Fuel administration orders controlling the distribution of coal for home use indicated preparedness for any eventuality, while the United States War Production Board revived talk of a country-wide cut in electric power to conserve coal.

The vast bulk of the 73,000 soft coal miners in the United States laid down their tools to-day.

An early morning survey showed virtually complete shutdowns of operations in West Virginia and Pennsylvania, each having about 110,000 bituminous workers. Similarly, Ohio reported all of its mines closed and 21,000 idle. Indiana production had about stopped, with 7,000 out.

British Engineers Ride The Volturno Ferry

British army engineers move across the Volturno River near Castello Volturno on a short-landing deck craft, which they built. They use the ferry to move reinforcements of men, vehicles, ammunition and food across the river where the Fifth Army smashed the German defence line.

Teano Captured by 5th Army

By NOLAND NORGAARD—Associated Press War Correspondent

ALGIERS, Nov. 1—(AP).—The Allied 5th Army seized Teano, control point to important roads flanking the enemy's Massico ridge anchor, in the relentless mile-by-mile march up the Italian Peninsula, Allied headquarters announced today. With equally steady progress, the 8th Army smashed through the mountains to capture the villages of Cantalupo—the town of the Singing Wolf—along with Macchiagodena and Frosolone. This advance placed Gen. Sir Bernard Montgomery's warriors, who include the Canadian 1st Division, within nine miles of Isernia, central bastion of the German mountain line.

Between these two sectors American troops advanced five miles through downpours and up steep mountain slopes to seize Valleagricola, a citadel perched on a 2,000-foot hill four miles south of Raviscanina, in the push toward Venafro. The advance was made in the face of intense enemy artillery, mortar and machine-gun fire and despite minefields guarding the approaches.

A Furious Battle.

Teano, too, was taken after a furious battle with elements of the Hermann Goering division. Allied troops wasted no time in capitalizing on the capture of the vital road centre and fanned out swiftly to the northeast and northwest to cut the highways piercing the German defence lines to the north of Massico ridge.

Captured documents showed that the Germans had attached the greatest importance to holding Teano, 10 miles northeast of Mount Massico and 12 miles northeast of the Volturno River crossing at Capua.

Gen. Montgomery's 8th Army gained the high ground on both sides of the road that runs from Foggia to Isernia and thence to Rome.

These veterans slugged through bitter resistance to capture Cantalupo, nine miles from Isernia and on the southwest side of the road, in a three-mile drive.

Macchiagodena, the same distance southeast of Isernia, is on the northeast side of the road and was taken in an advance of 1½ miles.

(Part or all of these important 8th Army successes may have been chalked up by the Canadian 1st Division. This is the Apennine mountain "backbone" region where the Canadians, particularly the 1st brigade made up of the Royal Canadians, the 48th Highlanders and the Hastings and Prince Edward Regiment, has been fighting steadily.)

Cerasito, Collecarrisi, Gentile, San Matteo, Mazzone, Ferrigiro, Campodiciello, Gronelari, Campitelio, Le Finciere, De Salvia and San Gregorio also were taken in the 8th Army's advances. Thus a total of 21 towns and villages were swept into the Allied lines.

Gunners Ankle Deep In Mud Smash Nazi Hill Positions

By WILLIAM STEWART
Canadian Press War Correspondent

WITH CANADIAN FORCES IN ITALY, Oct. 29 — (Delayed) (CP Cable). — The Royal Canadian Regiment and the 48th Highlanders shouldered the major share of the fighting in a 60-mile advance made by the Canadian 1st Division since it captured Motta 25 miles west of Foggia, three weeks ago.

Troops from these two Ontario regiments participated in capture of important sectors of two big river lines and also took part in the final drive for one of southern Italy's key centres, capture of which was announced last week.

(This was presumably a reference to the town of Torella Del Sannio, fall of which was announced last week at about the same time that the Hastings and Prince Edward Regiment took Molise. The three battalions make up the 1st brigade of Gen. Guy Simond's Canadian 1st Division.)

The infantry battalions were supported throughout the march by Canadian tanks, some of which were dispatched to a sector occupied by British troops of the 8th Army and performed outstandingly.

Form Left Wing

(Canadian troops form the left wing of the 8th Army and according to latest reports are astride the Boiano-Isernia highway as well as in the mountains northwest of that important road.)

The Canadian-manned Sherman tanks proved their durability in the push through the mountains, rolling with the forward troops who have avoided roads not only because they are mined but also because German artillery and mortars are constantly trained on them.

Sweating, toiling gunners helped beat a way through the Apennine Mountains for the Canadian forces in their difficult three-weeks advance.

The medium and field artillery have been travelling up, down and around mountains in providing their essential support to the forward troops.

Like World War I.

The German positions around Motta, 25 miles west of Foggia, were the first target in the Canadian drive into the hills and from then on the gunners feeding 25 pounders and heavier 5.5's got little rest.

As the Canadians moved deeper into the range of high peaks, enemy artillery strength was found to be the greatest since the Canadians made their initial landing. On the last stages of the advance, a gun duel between the German guns and an artillery group commanded by a brigadier from Toronto raged.

Air observation officers, who flitted over the battlefront in tiny aircraft, brought down fire on a record number of 100 targets in a week. These officers, all trained gunners, used hilltops, valleys and riverbeds for landing. Lack of enemy air opposition permitted them to travel freely, although enemy ground forces potted at them in vain. If there happened to be any enemy aircraft about, ground observation officers tipped the flying observers by wireless.

GUNNER ANKLED
(Continued on Page 2, Column 4)

Canada Faces Record Coal Strike

8,500 Western Miners Walk Out Seeking More Money

CALGARY, Nov. 1. —(CP).—A strike of miners in Alberta and British Columbia—scheduled to be the largest coal strike in Canadian history—began early to-day on orders of District 18, United Mine Workers of America to 8,500 men.

The strike, which got under way at midnight last night, has been declared "illegal" by Mr. Justice G. B. O'Connor of Edmonton, chairman of the Royal Commission appointed to inquire into miners' wages. The miners seek increased wages.

The men either walked out or failed to report early to-day in scores of mines as District 18 U.M.W.A. officials were en route to Ottawa by plane to confer with Labor Minister Mitchell. The Ottawa conference followed union disagreement with the War Labor Board and the manner in which the Royal Commission was established following a strike vote Sept. 21.

The strike affects approximately 6,000 men in Alberta and 2,500 in British Columbia.

Want More Money.

The Union seeks a standard rate of $5.78 a day in all mines in the two provinces. It also asked for two weeks' holidays a year with pay and time and a half for the sixth day of work each week.

The strike order, issued Friday night by President Robert Livett of Calgary, president of District 18, came a few hours after the Commission began sitting in Calgary.

The Union had objected to failure of the government to give the Commission powers to put its recommendations into effect without any review by the government. The strike order, charged "dilly-dallying" in this issue, the same as the National War Labor Board.

Mr. Livett, in a statement before leaving for Ottawa said 'the membership of District 18, backed by other industrial workers, had completely lost faith and confidence in the set-up of the National War Labor Board."

Facts leading up to the strike had been placed before Ottawa many times in the past, he said. 'We have been forced into this situation to get action."

Coal is Scarce

VANCOUVER, Nov. 1 — (CP).—Approximately 2,500 British Columbia coal miners went on strike today complying with a call from district headquarters of the United Mine Workers of America (independent) protesting "dilly-dallying" of the National War Labor Board in considering a request for wage increases.

At Fernie and Michel in the Crows Nest Pass about 1,000 miners attended meetings, at Nanaimo and Cumberland on Vancouver Island 1,250 voted in favor of striking and at Princeton in the interior more than 200 approved the move.

British Columbia Department of Mines officials said Saturday there is very little coal on hand at Victoria because there has been no opportunity in recent years to build up reserves. No other British Columbia town reported such an acute shortage.

Moscow Conference Launches Long-range Security Program

International Force Envisaged To Maintain Order

WASHINGTON, Nov. 1 (AP).—Great Britain, the United States, Russia and China have pledged themselves to united action in the peace to follow defeat of their enemies and to establishment of "a general international organization" for maintaining peace and security.

This declaration was signed by the Big Four of the United Nations at the Moscow Conference attended by Foreign Secretary Anthony Eden of Britain, Cordell Hull, United States Secretary of States and Foreign Commissar Vyacheslav Molotov of Russia. It was made public simultaneously today in Washington, London and Moscow.

Highlighting fruits of a conference which included also declarations governing the restoration of a non-Fascist Italy, a free Austria and, a Churchill-Roosevelt-Stalin pledge to punish those guilty of atrocities, four - power document stressed unity of action and consultation between powers with a common enemy (Russia is not at war with Japan) until conditional surrender was achieved.

In a joint communique, the tripartite conference agreed to establish an American - British-Russian "European advisory commission" in London to examine European questions arising as the war developed.

The foreign ministers also decided to set up an advisory council on Italy with representatives from the French committee, Yugoslavia and Greece.

The council on Italy will deal with day to day questions other than military preparations and make recommendations designed to co-ordinate Allied policy with regard to Italy.

The three foreign ministers also said that military experts at the conference discussed definite operations already decided and now being prepared "to create a basis for the closest military co-operation in the future between the three countries.

Other questions besides current problems taken up at the conference, the communique said, concerned treatment of Hitlerite Germany and its satellites, economic co-operation and assurance of general peace.

Will Act Together.

"Frank and exhaustive discussions of the measures to be taken to shorten the war against Germany and her satellites in Europe" also took place, the communique declared.

In the four-power declaration in which China joined, the countries said:

1. That their united action, pledged for the prosecution of the war against their respective enemies, will be continued for the organization and maintenance of peace and security.

2. That those of them at war with a common enemy will act together in all matters relating to the surrender and disarmament of that enemy.

3. That they will take all measures deemed by them to be necessary to provide against any violation of the terms imposed upon the enemy.

INTERNATIONAL FORCE
(Continued on Page 2, Column 2)

Dad's Got The Blues

ROCHESTER, N.Y., Nov. 1 —(CP).—George Thompson, 52, whose wife, daughter and son are in the United States armed services, says it isn't the housework he minds—it's the loneliness. Thompson's wife is a WAC, his daughter a marine, and his son a sailor. He manages their nine-room house and says he'll be glad when Flossie and the kids come marching home.

Bond Purchases Climb Steadily

OTTAWA, Nov. 1 (CP)—Investments by members of the armed services, an insurance company and other firms, the Province of Ontario, and payroll subscribers combined today to give a "good start" to the third and final week of Canada's Fifth Victory Loan for a minimum of $1,200,000,000, national loan headquarters reported today.

Totals announced Sunday for the first two weeks of the drive were 1,356,586 purchases of $845,141,000 in bonds. The next cumulative total will be calculated overnight and made public tomorrow morning.

"The grand total subscribed by the armed services now is less than $500,000 from the grand total of all navy, army and air force subscriptions in the Fourth Victory Loan, with still one week to go," Loan headquarters said.

Invest 8 Million

Manufacturers Life Insurance Co., Toronto, invested $8,000,000 and Province of Ontario signed up for $5,000,000 as forecast some weeks ago by Premier George Drew. Halifax shipyards employees reached 109 per cent of quota and the Dartmouth, N.S., branch of the shipyards went to 117 per cent.

With payroll applications markedly higher than in the previous Victory Loan, and special names also ahead, general sales to the public were only 5.56 per cent higher at the end of the second week. As a result Graham F. Towers, general chairman of the National War Finance Committee, appealed to the sales organization and the public for greater effort and greater response during the final week of the loan.

Loblaw Groceterias Co. Ltd., Toronto, invested $1,000,000; and Abitibi Power and Paper Co. Ltd., Toronto, and Steel Co. of Canada Ltd., Hamilton, each invested $4,000,000.

From Montreal came advice that Price Brothers and Co. Ltd., Quebec, invested $1,250,000 and Canadian Import Co. Ltd., Montreal, invested $500,000.

The Armed Services combined to roll up a two-week grand total of $26,294,950—$3,456,150 from Navy, $11,704,050 from Army and $11,134,750 from Air Force. The Navy with comparatively small personnel, has the smallest dollar total but leads in percentage of objective achieved, with 138.2. R.C.A.F. has 128.2 per cent. and Army 117. Overseas subscriptions from the three services total $1,834,750, with more to come.

Navy's $3,456,150 is nearly $1,000,000 ahead of its $2,500,000 quota and the $2,678,450 it raised in the last loan.

The Wren training establishment at Galt, Ont., not included in any command quota, raised $20,000, nearly double its $11,000 quota.

The Army's subscriptions of $11,704,050 came from 130,056 purchasers.

Loan Headquarters gave this standing of cities working for 100 percent of general canvass and pay-

BOND PURCHASERS
(Continued on Page 2, Column 4)

Conference Results Dooms Nazis Propaganda Wave

LONDON, Nov. 1 (CP)—Official Britain hailed the sweeping declarations from Moscow today as the death blow to Germany's most effective propaganda weapons and as "a very considerable contribution to hastening the end of the war."

After reading the communique on the tripartite decisions in a conference room packed with journalists, a foreign office spokesman said that this evidence of collaboration both during and after the war knocked the props from under "Nazi propagandists who have encouraged their dupes to expect dissension among the Allies."

The historic conference and its concrete evidence of harmony among Britain, the United States and Russia was hailed as "a source of very considerable gratification to all free peoples of the world."

The spokesman said that in the European advisory commission "you see the beginnings of practical collaboration" and the forerunner of a "general international organization" for the maintenance of peace.

It seemed apparent that the question of an invasion of Europe had been settled.

He said he wasn't at liberty to discuss if, when or where Prime Minister Churchill, Premier-Marshal Joseph Stalin and President Roosevelt would meet, suggesting perhaps that the three chiefs of state would not meet soon.

The communique explained that the new council for Italy would supplant the present Mediterranean commission.

—BUY VICTORY BONDS—

Eight Prisoners Return To Camp

WINNIPEG, Nov. 1. — (CP). — Eight of 19 German prisoners of war, whose escape was reported late Sunday, returned to the fuel wood camp at Riding Mountain National Park to-day, it was learned here.

After a night in the woods, during which there was a fall of snow, the men walked into the camp this morning, cold and hungry.

"We got lost in the bush," a spokesman for the men told guards at the camp, but the story was discounted. It was indicated that it was a deliberate escape plot, and not a case of the men losing their way from camp.

Meanwhile search continued for the other 11 men with R.C.M.P. detachments, camp guards and farmers searching the bush country and patrolling highways.

The men, clady in army uniforms, were reported to have escaped from the camp into the heavily wooded country during a blizzard Sunday afternoon.

It has been storming for many hours, and today there was a heavy snow blanket in the bushlands of the park area, 240 miles northwest of Winnipeg.

The search is being directed by Inspector A. Bella, R.C.M.P., Dauphin detachment, who has more than 100 members of 10 detachments in the hunt.

Patrols were out on every highway, and a search of trains was underway. Farmers, whose lands border the park, were called to aid.

This is the first prisoner-of-war escape in Manitoba and one of the largest in the Dominion. The biggest break was in the spring of 1941 when 28 escaped from a camp in Northern Ontario. Twenty-six were recaptured and two were killed resisting arrest.

Union Delegates Oppose CCF Proposals

United Electrical Workers Claim Representation Inadequate

TORONTO, Nov. 1 — The provisions which the C.C.F. lays down as a basis for union affiliation with that party amount to virtual "taxation without representation," delegates to a two-day convention of District 5, United Electrical, Radio and Machine Workers of America (C.I.O.) declared by resolution yesterday. Delegates met Saturday and Sunday in the Royal York Hotel.

Although the Canadian Congress of Labor has recommended affiliation of its unions with the C.C.F., the U.E.R.M. of A. delegates, while agreeing in principle refused to advise this step until a union committee has conferred with C.C.F. heads and found a "satisfactory method" by which affiliation can be effected.

Requirement Under Protest

The C. C. F. requirement under protest, is that delegates from affiliated unions to C.C.F. conventions must also be members of local C.C.F. clubs. Those opposing this provision held that all the members of an affiliated union should be eligible whether or not they are members of the C.C.F. party.

Lengthy discussion of C. C. F. affiliation was prompted by a report from President C. S. Jackson secretary George Harris and the other officers which denounced the leadership of the C.C.F.

"During the period intervening between the C.C.L. convention and the opening of our District Council meeting today, there has been little evidence that the C. C. F. is prepared to give genuine representation to the labor movement," the report stated. "In fact, there have been some indications that the leadership of the C. C. F. is becoming more adamant in its demands that they and they alone will decide how and by whom the unions will be represented in the councils of the C.C.F.

The position of the Labor Progressive Party, formerly the Communist Party, was mentioned frequently in its relations to the C.C.F. In the resolution appointing the committee, it was urged that the C.C.F. should become a federation of unions and other "working class and farmer organizations." If this suggestion were effected, the Labor Progressive Party could affiliate with the C.C.F.—a merger which has been repeatedly rejected by the latter party.

"The only reason the C. C. F. will not accept the Labor Progressive Party is that the C. C. F. leaders are afraid they will lose control of the party if they did this,"' said one delegate. C. C. F. leaders who are "afraid" of the Labor Progressive Party should not continue in office, he stated.

Would Oust Labor Court

Carried unanimously was a resolution urging abolition of the Ontario Labor Court and its replacement with a board upon which labor would have representation. At present, only lawyers may plead cases before the Labor Court and unions have not been able to secure a full measure of justice, it

UNION DELEGATES
(Continued on Page 2, Column 4)

Politics Control U. S. Policy

Times Says Over-Confidence Hampers War

LONDON, Nov. 1 (CP)—Domestic politics, a new outbreak of labor trouble and a general feeling that the war in Europe is rapidly approaching its end are seriously retarding the war effort of the United States, the Times of London said today in a dispatch from its New York correspondent.

"Politics is warping or delaying decisions of great importance both inside and outside Congress, forcing compromises where clear cut decisions would seem to be urgent," the dispatch declared. "The long shadow of the elections—still a year away—had extended itself ever more darkly over such matters as the control of wages and prices, preservation (or restoration) of free enterprise in industry, taxation, conduct of the war both on the military and economic side and participation in post-war collaboration of nations."

The correspondent said that a policy of allowing political to rise above economic consideration in adjustments of labor grievances "is to be found most clearly" in the current coal dispute "where the miners apparently are determined to get everything demanded for them by John L. Lewis (United Mine Workers' president) regardless of what that may mean to the war effort and the community in general."

The Weather

Peterborough Temperatures:

Today:
Night low..31 Noon 50

Yesterday:
Highest....53 Lowest....31

One year ago:
Highest....51 Lowest....34

Weather Forecast:

Georgian Bay — Fresh winds, with a few scattered showers. Tuesday: Fresh winds; generally fair and a little cooler.

Lower Lake Region — Fresh winds, with a few scattered showers. Tuesday: Fresh winds; generally fair and a little cooler.

Ottawa and Upper St. Lawrence Valleys — Fair and cool to-day. Tuesday: Moderate to fresh winds, with a few scattered showers.

Premier Tojo Takes Ministry

Leader Has Complete Control Of War Effort

NEW YORK, Nov. 1 —(AP)—The Tokyo radio said that Premier Hideki Tojo was installed today as head of the new Japanese munitions ministry at ceremonies in the presence of Emperor Hirohito.

Thus, the premier, already war minister, was given the whiphand over virtually all of Japan's war effort.

The broadcast, reported by the United States office of war information, declared that Tojo's assumption of the new portfolio would "harmoniously" consolidate military operations, production and administration and will "leave nothing to be desired in the production of munition."

The new ministry, created by action of the Diet in special session last week, was charged with bringing about a "speedy expansion of decisive war production and especially a drastic expansion and strengthening of aerial fighting strength."

At the same time, Tojo announced 61 imperial ordinances putting into effect other phases of the mobilization program.

The new ordinances include an extension from 40 to 45 of the upper age limit for drafting of Japanese men and for the first time the conscription laws are applied to Formosa.

FORTY-FIVE JAP PLANES KNOCKED DOWN AS AIR WAR SPEEDS UP

Rabaul Blitzed In New Raids

ALLIED HEADQUARTERS, The Southwest Pacific, Nov. 1—(AP). — Rabaul staggered today under another massive bombing while to the south New Zealand and American troops were locked in battle with the Japanese for possession of Choiseul Island.

Vanakanau airfield at the important New Britain airbase took a 115-ton bombing from heavy bombers and fighters Friday, it was announced.

Forty-five Japanese planes were destroyed, 25 of them in combat. This brought to 820 the October total of enemy aircraft destroyed for certain in this war theatre.

Four Allied planes were acknowledged lost.

Meanwhile, jungle - camouflaged troops who landed at two points on Choiseul Thursday morning met enemy resistance the next evening, and at latest reports were engaged in "brisk" fighting with the Japanese around Sangagai, a barge concentration point six miles to the southeast of the beachheads.

If the Choiseul Japanese hope for steady reinforcements from Bougainville, 30 miles to the north, they had little consolation in reports from the South Pacific Air Force that southern Bougainville has scarcely a plane left after 200 recent bombing sorties.

On Treasury Island the New Zealanders continued their advance toward Marsi, wiping out pockets of resistance.

North of New Britain in the Vitu Island group heavy bombers Satur-

RABAUL BLITZED

(Continued on Page 8, Column 2)

—BUY VICTORY BONDS—

ANT COMPASS

The white ants of Australia build "magnetic nests," all pointing north and south like the needle of a compass.

Fuller's Drug Store
236 McDonnel Phone 9235

Uniforms Cleaned Perfectly - Quickly
The sternest officer could find no fault with a uniform that has been dry cleaned by us and please remember this is the original cash and carry dry cleaners.
Dependable Cleaners
219 Hunter W. Phone 5631

YOU WILL ENJOY DOING BUSINESS HERE
Building Supplies

Rehill Fuel and Builders' Supply
210 Wolfe Phone 5401

Obituaries

MISS ELLA SMITH.

The death of Miss Ella Smith of Cobourg occurred in Peterborough Friday following an illness of six months.

A resident of this city for six years, Miss Smith was born in Cobourg the daughter of the late William Smith and Mary O'Leary. Educated in Cobourg, she was a practical nurse and a member of St. Michael's Church in that city. She is survived by a brother David Smith of Cobourg, and a sister, Mrs. Elizabeth Blair of Toronto.

The funeral will be held on Tuesday at 6:30 a.m., with requiem mass in the chapel of the House of Providence Interment will be made in St. Michael's Cemetery, Cobourg, at 10 a.m.

MRS. WILLIAM JENKINS.

The funeral of the late Mrs. William Jenkins, formerly Maud Reynolrs, took place on Monday in Cobourg, with private service at McFadyen's Funeral Parlors, followed by service in St. Peter's Anglican Church. Interment was made in St. Peter's Cemetery, Cobourg.

Mrs. Jenkins passed away in her 61st year after a brief illness at her residence, 526 Lock Street.

She leaves to mourn her loss her husband, William Jenkins, and a son, Leading Stoker Rex Jenkins. Two brothers, Smith and Edward Reynolds of Oshawa, also survive, as well as a sister Mrs. Mary Woodruff of Grafton.

MRS. MARY BURNET.

PORT ELGIN, Nov. 1.—Mrs. Mary Burnet, widow of James Burnet, Peterborough, died in Parkwood hospital at London in her 95th year. She was the mother of the late Mrs. H. H. Stevens, Port Elgin. The funeral will be held from Belleghem's funeral home in Peterborough, Tuesday, with burial in

Motor Accidents Cause 5 Deaths

By The Canadian Press

There were seven fatalities in Eastern Canada during the week-end. A Toronto man hung himself, a child in Nova Scotia was hit by a train, and traffic accidents were responsible for the rest.

The body of Frederick Stewartson, 39, was found Sunday hanging by the belt in the doorway of a Toronto police station, where he was being held for investigation of a motor accident in which he was involved. Two-year-old Ronald Rankin of Eureka, N.S., was killed Saturday when struck by a train as he was walking along tracks near his home.

When her motor-equipped bicycle collided with a passing automobile Sunday in Montreal, Marie-Louise Papineau, 62, was killed. Mrs. Frank Hawkins of Ottawa was fatally injured Sunday when the car in which she was a passenger struck a parked truck near Montreal.

Tr. Raymond Martin 19, of Amherstburg, Ont., died in hospital Sunday of injuries suffered Saturday when a blowout caused the automobile in which he was riding to strike a tree at London Ont.

A Toronto-truck-driver, Russell Noel Parker, 45, was killed in an automobile-truck collision Saturday at Bowmanville, Ont. As a result of injuries suffered when struck by a truck Friday, near Windsor, Ont., Frances Tweeney, 14, died in hospital Saturday.

MORE ABOUT—

International Force

Continued from Page 1

4. That they recognize the necessity of establishment at the earliest practicable date a general international organization, based on the principle of the sovereign equaliyt of all peace-loving States, and open to membership by all such States, large and small, for the maintenance of international peace and security.

5. That for the purpose of maintaining international peace and security pending the re-establishment of law and order and the inauguration of a system of general security, they will consult with one another and as occasion requires with other members of the United Nations with a view to joint action on behalf of the community of nations.

6. That after the termination of hostilities they will not employ their military forces within the territories of other states except for the purposes envisaged in this declaration and after joint consultation.

7. That they will confer and cooperate with one another and with other members of the United Nations to bring about a practical general agreement with respect to the regulation of armaments in the post-war period

To Punish Criminals.

China did not participate in the other declarations dealing with the European war. They were:

1. Prime Minister Churchill, President Roosevelt and Premier Stalin promised that those German officers and men, and members of the Nazi party, who have been guilty of atrocities—either directly or by consent—will be taken back to the scene of their crimes after the war and there tried according to the laws of the country concerned.

2. Britain, Russia and the United States agreed on Allied policy toward Italy, based on a determination to wipe out Fascist influence and to give the Italian people "every opportunity to establish governmental and other institutions based upon democratic principles."

3. The three also declared that "Austria, first free country to fall victim to Hitlerite aggression, shall be liberated from German domination."

The joint four-power declaration obviously left the way open for Russia to remain neutral as far as Japan is concerned, but provided a guarantee that neither Russia nor the Western allies would sign a separate peace or take other separate action against their joint enemies.

While recognizing the "necessity of establishing at the earliest practicable date a general international organization," the four powers did not attempt to specify the nature of that organization beyond insisting upon equality of sovereignty of all peace-loving states, with membership open to all such states, large and small.

—BUY VICTORY BONDS—

"Prescriptions accurately dispensed"
Bogue's Drug Store
419 George Phone 8723

Reward In Steak

MONTGOMERY, Ala., Nov. 1 —(AP). —A two pound steak dinner was the reward for a negro trusty who borrowed a shotgun and apprehended two of four escaped Kiby Prison inmates. Warden Pitt Williams said the trusty, Richard Shack, halted the two fugitives shortly after the four fled late Thursday.

Use Mosquitoes To Balk Night Raiders

LONDON, Nov. 1 —(CP)— Speedy R.A.F. Mosquitoes attacked targets in Western Germany last night, the Air Ministry announced today simultaneously with the disclosure that these hard-hitting planes now are being successfully employed on the home front as night fighters.

The announcement did not specify the objectives of the raiders, one of which was lost in the foray.

The disclosure that the Mosquitoes now are doing defensive as well as offensive work came when it was made known that they had downed three Nazi raiders over Britain in the last two nights.

The famous plywood fighter-bombers were said to be proving highly effective in countering German hit-and-run raids.

London had another brief alert last night as German raiders flew inland over the Thames Estuary at high altitude, but only three or four penetrated to the vicinity of the capital. A few bombs fell in outlying district and one man was killed and several other persons were injured in a suburban area.

Bombs also fell at scattered points in Southeast England, but few casualties and little damage were reported.

British bombers, escorted by fighters, yesterday attacked German airfields on the Cherbourg peninsula and railway targets in northern France, while Canadian-manned Mustangs penetrated to the Paris area where they shot down two enemy planes. Two British fighters were lost in these sweeps.

MORE ABOUT—

Gunner Ankled

Continued from Page 1

Although the German opposition to the Canadians consisted of delaying tactics, it was backed up by artilelry including 88- and 105-millimetre guns.

One of the jobs the Canadians' supporting artillery had to perform was press forward and by counter-battery work keep the enemy guns on the jump. The Germans, on their side, seemed to take few such measures and casualties among Canadian gunners were slight.

Lots Of Digging

Because of the type of fighting and the country, the Canadian gunners laid down only a few prepared barrages, such as those which brought attention to the 25 pounders at El Alamein in the Libyan campaign. Most of the "shoots" were called at a moment's notice and the gunners were constantly on the alert.

On many occasions the men behind the guns worked in drenching rain and ankle-deep mud. They moved their guns forward from one position to another in short hops to keep up with the infantry and that meant lots of digging.

Just as soon as the guns rolled off the roads into positions in the fields, the gunners had to dig gun pits and encircle them with low earth walls for protection of the crews in event of enemy shelling.

The guns were dragged across rough detours build around road and bridge demolitions, across rivers and over roads that snaked up and down hills. The gunners' part in the drive was "a tough job well done," the brigadier said. Because of Nazi defences in depth, the gunners would no sooner crack one line than there would be another just behind.

MORE ABOUT—

Union Delegate

Continued from Page 1

was stated. Labor Court judges are often ignorant of labor problems, it was stated.

Opening of a western front in Europe was demanded in another motion. Equal pay for women, paid vacations and establishment of a Ministry of Reconstruction were urged in other resoultions.

MORE ABOUT—

Bond Purchaser

Continued from Page 1

roll savings objectives: Brantford, 99.7; Shawinigan Falls, Que., 98.6; Sherbrooke, Que.. 87.7; Quebec 84.2; Hull, Que., 84; Owen Sound, 78.2.

Other cities: Sault Ste. Marie, 65.4; Peterborough, 65.1; Brockville, 65; North Bay, 64.2; Belleville, 64; London, Ont., 62.4; Hamilton 57.3; Kitchener-Waterloo, 55; Sudbury, 54.9; St. Catharines, 54.5; Ottawa, 52.3; Stratford, 52; Galt, and Moncton. N.B., 46.2.

—BUY VICTORY BONDS—

Flood Marshes

NEW YORK, Nov. 1 —(AP). — Some of the Pontine Marshes 50 miles south-east of Rome have been flooded by the Germans, presumably to forestall Allied tank operations' Merrill Mueller, NBC correspondent, said last night in a broadcast from Algiers.

The marshland area had been kept dry by a pumping system.

—BUY VICTORY BONDS—

AUTHOR CRITICISES

LONDON — (CP). — Basic English is "dwarfed, club-footed and boneless," said Miss Rose Macauley, British novelist and author.

3 Young Boys Make $16 For War Victims

Way down in the south end of the city on Payne street, which runs off Braidwood avenue, three young boys held a bazaar and a small draw which is responsible for a nice donation towards the Christmas Cheer Fund for British children, amounting to $16.05, which appears in to-day's list of receipts for the Peterborough and District British War Victims' Fund.

Jack Haslett, eleven year old son of Pte. Alfred Haslett of the Hastings and Prince Edward Regt., now serving with the forces in Italy, commenced this effort, in which we was joined by Ray and Tommy Douglas, sons of Pte. J. Douglas of the S.D. and G. Highlanders, who spent one and a half years overseas, and has now returned to serve in this country, his wife having lost her right hand while working in one of the city's war industries.

Together these three boys held a bazaar at 593 Payne street, the residence of the first named boy, part of which took the form of a bingo game, supplemented by candy apples supplied through the collaboration of the two mothers, and this with the small draw made the amount named above.

Draw For Rabbit.

The draw which they conducted had as the prize a young rabbit donated by Jack Haslett, and this was won by little Billy Perry of Braidwood avenue with ticket No. 586, who later on in the same day returned to buy another one to keep it company since he thought it would be lonesome by itself.

Having seen England under war-time conditions, both fathers of these boys would doubtless have seen some of the damage caused by air raids, which in itself would prove an incentive to them to make this effort on behalf of those in need, and especially when it was to provide Christmas cheer for the boys and girls who had lost their homes, and it must be admitted that they did a good job in raising this amount of money.

District Donations.

All the other donations listed to-day came from the nearby communities of Stewart Hall, Mount Pleasant and Springville, with the Stewart Hall community having two entries for a total value of $3, to bring the total of their recent market effort above the $40 mark, which about duplicates their splendid achievement for the fund last year at this time.

Then Miss Fairbairn turned in further proceeds from the Springville community's effort on the market on October 16, to bring their total fully above the $10 mark, and three ladies, Mrs. H. G. Best, Mrs. Chester Best and Mrs. Lloyd McConkey of Mount Pleasant united to make a contribution of $4 which was handed in by Miss Ella Best.

A Work of Art.

A beautiful basket centrepiece donated to the fund by P. E. Moore, made from pulled taffy has been and it is now being displayed in H. S. Routley's China Shop on George street, were tickets may be procured at 10 cents each or three for 25 cents. This is really a work of art, having a swan sitting at each end of the basket, with an array of fruit in the centre and doves resting on the handle, all of it being made in hardy candy in the Christmas colors of red and cream, an ideal table decoration for any festive board.

Previously acknowledged	$64,180.29
Proceeds of bazaar held at 593 Payne street and draw on rabbit donated by Jack Haslett per Tommy and Ray Douglas and Jack Haslett	16.05
Mrs. H. G. Best, Mrs. Chester Best and Mrs. Lloyd McConkey. Mount Pleasant	4.00
Additional proceeds of Stewart Hall community effort per Miss Hanbidge and Mrs. James Stewart	3.00
Further proceeds from Springville community per Miss Jean Fairbairn	1.00
Total to date	$64,204.34

—BUY VICTORY BONDS—

Allies Threaten Key Points On Central Italian Front

ALGIERS, Nov. 1—(AP).—Fifth Army forces have captured the Italian town of Teano overlooking the centre of the enemy's Massico-Venafro line, headquarters announced today. Teano, about 10 miles northeast of towering Mount Massico, controls four highways important both to the Germans and the Allies.

The air command announced that Allied heavy bombers had attacked a railway viaduct near Cannes, in France, while long-range fighters blasted the enemy airdrome across the Adriatic at Tirana, Albania.

(The attack at Cannes, not far from where Allied heavy bombers carried out heavy raids on the previous day across the border in the Italian Riviera followed reports of heavy German troop movements out of northern Italy.)

On the 8th Army front the village of Cantalupo, five miles northwest of Boiano, has been captured, the announcement said.

Cantalupo lies directly on the Boiano-Isernia highway beyond the points previously reported in Allied hands in that sector and only about nine miles short of Isernia itself.

Take High Ground.

High ground surrounding the village also was occupied by the 8th Army forces.

The 8th Army also occupied Frosolone, 12 miles due east of Isernia.

While there was no direct word during the week-end on operations of the Canadian 1st Division it is probable that its troops scored some of the successes listed today.

The Canadians have been pushing steadily ahead in the Apennine Mountain areas near the Boiano-Isernia highway.

Parallel Highway

Eighth Army troops have also swept into the town of Macchiagodena, nine miles east and slightly south of Isernia, on the east side of the Boiano-Isernia highway opposite Cantalupo.

Capture of both Cantalupo and Macchiagodena means that the left wings of the 8th Army is operating on both sides of the highway in their movement toward Isernia, important highway communications point.

After wresting Teano from troops of the Hermann Goering division, American troops fanned out to take other points including Valleagricole.

The fighting, waged in mountains

ALLIES THREATEN

(Continued on Page 8, Column 2)

Driver Is Fined $10 For Careless Driving

Clarence Miller, Hamilton, sustained a cut on his head, requiring seven stitches to close and his car was damaged in a traffic accident on Highway 28 Saturday night.

This morning in police court Miller pleaded guilty to a charge of careless driving and was fined $10 and $2.50 costs by Magistrate O. A. Langley, K.C.

Provincial Traffic Officer L. A. McClure stated that in attempting to pass another car on the highway, Miller's vehicle clicked the rear of the other machine and got out of control. His own car was damaged considerably but the other automobile, the officer stated, received only $10 damage.

Miller stated that he had already made a settlement with the other driver.

"Send Flowers"
PETERBOROUGH FLORAL COMPANY
436 Water Phone 6912

Tito's Patriots Repel Hun Push

LONDON, Nov. 1 (AP) — Gen. Josip (Tito) Boz' red-starred guerillas are repelling heavy German infantry attacks near Kolasin and Berani in the interior of Montenegro, an army of liberation communique said today.

The communique, broadcast by the Free Yugoslav radio, reported an outbreak of fighting between units of Tito's 5th Divison and forces of the puppet Field Marshal Milan Nedic and Yugoslav War Minster Draja Mihalovic near Prijou on the Serbian-Bosnian frontier. "The enemy is suffering heavy losses," said the communique.

Numerous German attacks were said to have been repelled in Croatia and Slovenia.

An earlier communique reported that the combined forces of Tito and Albanian guerillas, co-ordinating offensives on the Albanian border, had captured the Yugoslav town of Debar, near the Albanian border.

The communique also told of a Nazi success 23 miles east of Debar where the Germans were said to have captured the town of Kicevo.

Finger Print Tops Evidence

By E. V. W. JONES
Associated Press Staff Writer.

NASSAU, Bahamas, Nov. 1—(AP). —Frank Conway of the New York Police testified today a fingerprint reported by the Crown to have been found in the room where Sir Harry Oakes was slain is the impression of Alfred de Marigny's little right finger.

Conway, member of the New York Bureau of Identification, the first witness of the third week of De Marigny's trial on a charge of murder in connection with the bludgeoning and burning of his millionaire father-in-law, said he studied the fingerprint on exhibit and the impression made by De Marigny when he was fingerprinted after his arrest.

"My conclusion is that they are identical, and were made by the same person," he swore.

Conway sought to impress the jury with the value of fingerprints as a means of identification. He did so because the fingerprint brought in by the Crown is the first ever introduced at a murder trial in the Bahamas.

Capt. James O. Barker of the Miami police testified last week that the print was found on a bed-screen which stood in the death room.

—BUY VICTORY BONDS—

LARGELY BRITISH

Troops from the United Kingdom made up 76 per cent of the Eighth Army and 90 per cent of the First Army in Tunisia.

CLEARANCE OF BETTER GRADE CHESTERFIELDS
1/3 OFF
W. E. FRANKS
FURNITURE

Reliability
Good Groceries
Honest Prices
—combine to make this an ideal place to shop.
McKnight's Grocery
694 ARMOUR RD.
Phone 6134

FLITE PAINT
For speed and endurance, washable, 8 pastel shades
5-lb. package, $1.15
Harold Coleman
336 George Phone 9922
(Opposite Tamblyn's)
Rear Entrance on Market

GENTLEMEN'S GOLD SIGNET RINGS
6.50 Up
BERT AUSTIN
Watchmaker and Jeweler
196 Charlotte St.

Asthma Mucus Fought Easy Way

Choking, gasping, wheezing Asthma and Bronchitis ruin your health. The prescription Azmo-Tabs quickly circulates through the blood, promptly helping to curb these attacks and usually the first day the mucus is loosened, thus giving free easy breathing and restful sleep. Just send your name, card will do, for $1.00 Azmo-Tabs free. No cost. No obligation. Just tell others if it stops your Asthma attacks. Knox Company, 4737 Knox Building, Fort Erie North, Ontario.—(Advt.)

Does Your Stomach Rebel After the Meals You Eat?

The bloated, heavy feeling after meals; the empty, sinking, gnawing before meals; the belching of gas and flatulency between meals; the rising and souring of food, all these, and more, fall to the lot of those suffering from stomach trouble.

Burdock Blood Bitters helps to stimulate the sluggish action of the digestive and intestinal system by promoting the flow of the important gastric juices so necessary for the proper digestion of food.

You will find when you take B. B. B. that digestion, assimilation and elimination are greatly improved by its use.

Ask at any drug counter for B. B. B. Price $1.00 a bottle.

The T. Milburn Co., Limited, Toronto, Ont.

EXAMINER BUSINESS QUIZ

LAST WEEK'S WINNERS

1. Mrs. G. Williams, 562 Douglas Avenue .... $5.00 Order
2. Mrs. J. B. Rylott, R. R. 7, Peterborough .... $3.00 Order
3. Mrs. Roy A. Todd, Smith Street, Lakefield, Ont. .... $2.00 Order

CAPITOL THEATRE TICKETS

Mrs. C. Allen, Lakefield, Ontario
Mrs Frank Newell, 346 London Street, Peterborough
Mrs. S. Marchen, 282 Hunter Street West
Mrs. J. Danncey, 767 St. Mary's Street
Fay Harris, 14 Lundy's Lane
Mrs. P. Goddard, 19 Conger Street
Mrs. Douglas Mitchell, 368 Downie Street
Mrs. Alice Victor, 507 Gilchrist Street
Clifford Pirie, 547 Romaine Street
Mrs. A. Bulmer, 214 Dalhousie, Street

Special Prize awarded by Meyers Studio—An 8 x 10 Black and White Portrait—Betty Williams, 562 Douglas Avenue, Peterborough.

GENERAL RULES OF CONTEST

This Monday and every Monday a number of advertisements appear in this newspaper on various pages, each identified by a Maple Leaf. Each Monday 3 questions will be asked pertaining to Maple Leaf advertisements. THIS IS ALL YOU HAVE TO DO—fill in the answers to the 3 questions and attach same to a receipt showing goods or services have been purchased from one of the Maple Leaf advertisers and send your entry to the Business Quiz editor of this newspaper by Saturday, 10 a.m. From all the correct and eligible solutions received (4 will be drawn and the prizes awarded respectively: 1st, $5.00; 2nd a Meyers' Studios photo valued at $5.00; 3rd, $3.00; 4th $2.00; the next ten will receive a ticket each to the Capitol Theatre, and the first, third and fourth prizes will be in the form of merchandise orders on any Business Quiz advertisers.

SPECIAL PRIZES

Every three months Two Special Prizes will be awarded to the two contestants who send in during the 13 week period the greatest number of correct answers with the largest variety of receipts from "Business Quiz" advertisers. The first special prize will be a merchandise order of $20.00, and second prize will be a merchandise order for $10.00.

WEEKLY PRIZES

1st		5.00
2nd	A Photo Valued at	5.00
3rd		3.00
4th		2.00

Next 10 Will Receive a Capitol Theatre Ticket Each

NAME ....

ADDRES ....

....

Advertiser on whom you wish your prize order

HERE ARE THE QUESTIONS

(1) Headquarters for camera fans.

Answer ....

(2) No use crying over spilt milk.

Answer ....

(3) Guaranteed work by trained expert operators.

Answer ....

CAMPBELLFORD

Police Pick Up 300 Men In Special Raid

CAMPBELLFORD, Nov. 1 (ENS) —Nearly three hundred men from this town and district were lined up and questioned by RC.M.P. officers in a raid on pool rooms here Saturday evening.

The raid, conducted by Cpl. A. M. Lockwood and Constables J. K. Bridges and H. A. Waldon, could not have been at a more appropriate time as the pool rooms were filled to overflowing by the Saturday night crowd and it was a simple matter to line their occupants up and ask them to produce registration cards and show that they were not evading selective service regulations.

According to Cpl. Lockwood the military status of all the men was checked and several 'evaders' were discovered and they will subsequently be charged under Selective Service regulations. "Numerous persons," he said, "will also be charged under the National Registration regulations for not carrying their registration certificates." The raid here was of a similar type to those being conducted in various other communities throughout the Dominion.

—BUY VICTORY BONDS—

CAMPBELLFORD

Official Installs I.O.O.F. Officers

CAMPBELLFORD, Nov. 1 (ENS) —Officers of I.O.O.F. 243, were installed by the District Deputy Grand Master and his staff at the regular convocation of the Lodge here last week.

D.D.G.M. Earl Fox of Stirling conducted the installation ceremony with the assistance of Mr. Harry Ferguson, Havelock, as acting District Deputy Grand Marshall in the absence of Mr. J. B. Thompson. Other members of the group of installation officers, all from Stirling, were A. Parks as D.D.G. Warden; Walter Warren, secretary; W. H. Patterson, treasurer; E. R. Carlisle, chaplain; H. Vandervoort, guardian.

Officers of the local lodge for the ensuing year were named as follows: Earl Craighead, N.G.; Alex. Dunk, J.P.G.; Carl Barton, V.G.; J. F. McGregor, recording secretary; P. R. Sherwin, financial secretary; A. E. Burgiss, treasurer; T. J. Craighead, chaplain; Morley Tanner, R.S.N.G.; Harold Petherick, L.S. N.G.; Ernest Haig, IG.; Sam Covert, O.G.; C. E. Neil, warden; Alex. Kennedy, conductor; Morley Tanner, R.S.N.G.; H. Petherick, L.S.N.G.; Ed Stanbury, R.S.V.G.; J. C. Dooher, L.S.V.G.; Charles Nichols, R. S.S.; W. O. Dorie, L.S.S.

Following the installation ceremony the gathering adjourned to the banquet hall where refreshments were served and a few brief speeches were given by local members and visitors.

Bethany News

Mrs. Lloyd Kennedy, Mrs. Weille Faljis, Mr. and Mrs. Helen Stark were recent visitors to Peterborough along with Mr. and Mrs. Charles Reynolds.

Mrs. Herbert Fallis, Miss Rena McKinley spent part of last week in Toronto.

Mr. and Mrs. Pool of Toronto who have been board residents at the McKinley home have left for Quebec.

—BUY VICTORY BONDS—

COBOURG

Civic Service Demands Action

COBOURG, Nov. 1 — (ENS). — George Gillespie, former M.L.A. for Peterborough, and a member of the Peterborough Rotary Club, spoke on "Community Service" at the recent Rotary Forum. It is carried out, he said, by serving in various community societies and on councils, and providing help for the farmers in their present urgent need. He reviewed some of the steps which district clubs have taken in this regard. Aiding crippled and otherwise needy children and sponsoring Cadet movements are other community service undertakings of Rotary.

Dan McQuarrie, in a vigorous address on post-war planning, disagreed with the assertion that "Rotary is capitalism." He recaleld that Dr. Charlotte Whitten, Canadian sociologist of note, and a former college mate, had recently addressed Lindsay Rotary. "I prefer freedom without security to security without freedom," she had said.

Mr. McQuarrie stated he believes in democracy as an economic system and a way of life. "No other social order has brought to man so many of the better things of life. Despotisms have given much to few but not to the many. Consider the United States and Canada. Never in history has wealth been so well diffused as in these two countries. Even through the depths of the depression the standard of living was higher than it ever was in non-democratic countries.

Freedam of Enretprise.

"Art, invention and science stride forward in a democracy, as products of the unfettered mind. Since Hitler came to power, enrolment in the universities of Germany has dropped one-half. Freedom of enterprise is an Atlantic Charter. When it is lost, democrocy is lost. It is the right of man to choose his own calling and engage in such hazards as he wishes, repeating the rewards or the consequences."

—BUY VICTORY BONDS—

Veteran Dentist Dies

ST. CATHARINES, Nov. 1 (CP)—Dr. John G. Somerville, 70-year-old dentist who had practised here and at Niagara Falls and Owen Sound, died yesterday following a three-month illness. A daughter, Mrs. M. Goodwin, lives in Hamilton, and a sister, Mrs. W. P. Telford, lives in Owen Sound.

CAMPBELLFORD

35 Boxes Packed For Overseas

CAMPBELLFORD, Nov. 1. — (ENS).— Evening Auxiliary members were guests of St. John's W.A. at their October meeting held recently. The president, Mrs. R. E. Knox, presided and extended a hearty welcome to the visitors who were later to present the program.

During the business period a letter of thanks was read from Mrs. Charles Turner who expressed appreciation for flowers sent during her illness. The treasurer's report indicated the September and October thankoffering had been satisfactory.

Thirty-five boxes for overseas shipment had been packed by ladies of the W.A. with items contributed by members of the congregation according to a statement given by Mrs. A. J. Armour. The president extended an invitation to members of the Evening Auxiliary to again be their guests at the November meeting when a cooking school will be held. Details of the school, which will be a feature of the Christmas meeting, were left with Mrs. A. J. Armour and Mrs. A. D. Bennett. As a preliminary to the election of officers next month a nominating committee comprising Mrs. W. F. Scott, Mrs. C. K. Stephen and Mrs. A. J. Armour was appointed. The names of four ladies, Mrs. T. J. Craighead, Mrs. A. Hutcheon, Mrs. Varcoe and Mrs. T. L. Diamond, who had a perfect attendance record during the year, were read.

Mrs. Carl Johnston, president of the Evening Auxiliary, presided for the program which included a reading by Miss Esma Cole; prayer, Mrs. G. N. Maxwell; reading, on Madame Kai-Shek, by Miss Constance McKelvie; vocal duet, Miss Nellie Hoover and Mrs. S. Twigg; piano duet, Misses Patricia and Diane Ironside. A contest and refreshments concluded the meeting.

—BUY VICTORY BONDS—

Sink Hole Filled

GODERICH Nov. 1 (CP) — Ten thousand yards of muck have been dumped in efforts to fill a sink hole created near here last week when 50 feet of highway suddenly collapsed and sank from view. Traffic is proceeding over the road, although it is still settling. Experts attribute the cavity to a muskeg hole.

Don't Suffer Any Longer
—We have restored health to many, and we believe an invigorating fume bath will help you.
Mineral Fume Baths
167 Hunter St. W. Phone 3157

If you enjoy good food, you will enjoy coming to
A. E. SAUNDERS
13 Monaghan Rd. Phone 3713

CAMPBELLFORD

St. John's Church Choir Attends Masquerade

CAMPBELLFORD, Nov. 1. — (ENS).— Mr. and Mrs. Arnold Bates, Front street, entertained members of the choir of St. John's United church at a masquerade party and social evening in their home.

About thirty were present and in addition to games and a sing-song the occasion provided an opportunity for a presentation to Mr. Roy Young, a member of the choir, and Mrs. Young who were married recently. Mr. H. M. Donald read the address and Mrs. S. Twigg made the presentation, which took the form of a chenille bedspread.

All of the guests arrived in costume and were greeted at the door by two ghosts. The house was decorated with dimly lit pumpkins. Judges of the costumes were Mrs. Arnold Bates, Mr. G. W. Lucy and Mr. Glen Gemmell and the winners were: Mrs. Albert Wragg, women's fancy costume; Mrs. H. O. Richardson, comic costume; Harold Pierce, men's fancy costume; Rev. G. N. Maxwell, most original; H. M. Donald, men's comic.

Ducking for apples and other pastimes were enjoyed by the gathering, and later refreshments were served. At the close a vote of thanks was moved to the host and hostess by Dr. Richardson.

—BUY VICTORY BONDS—

Allied Reinforcements

STOCKHOLM, Nov. 1—(CP)— A Budapest dispatch said yesterday reports had reached Hungary that new contingents of United States airmen and South African troops were aboard large convoys which landed at Cyprus.

—BUY VICTORY BONDS—

WAR AGAINST SUBS

Up to November 10, 1942, 570 enemy submarines were recorded as damaged or sunk by the Royal Navy.

COBOURG

Northumberland Drags In Loan

COBOURG, Nov. 1—(ENS)—With 67.67 per cent. of the time gone on Saturday, Northumberland County had only 46.68 per cent. of its $1,700,000 objective of Victory bonds purchased. Victory loan officials expressed frankly that the sucess of the loan was very doubtful unless there was a very substantial rally. The vilage of Brighton showed the way for slower districts, with 106.-84% of its objective reached. This vilage of 1,517 people had an objective of $125,000 and up until Saturday evening the bond purchases amounted to $133,550.

Folowing are the totals of the district:

Cobourg—$171,250;34.25 per cent.

Hamilton Township—$78,700; 44.90 per cent.

South Monaghan Township—$25,-400; 63.50. per cent

Haldimand Township — $36,750; 36.75 per cent.

Alnwick Township—$14,450; 41.29 per cent.

Percy Township—$51,600; 46.91 per cent.

Hastings $25,150; 5.88 per cent.

Cramahe Township— $20,950; 34.-91 per cent.

Colborne—$42,900; 61.29 per cent.

Brighton Township—$28,100; 46.-83 per cent.

Brighton village—$133,550; 106.84 per cent.

Murray Township—$24,850; 31.06 per cent.

Campbellford—$78,500; 44.85 per cent.

Seymour Township—$61,550; 49.20 per cent.

Warmer Clothes for Cooler Days
Dress the little folk warmly with Clothes from
MISS CURTIS
CHILDREN'S WEAR
372 George

SWEATERS
Nice selection of ladies' sweaters, all colors and styles. Long and short sleeves. Priced at only ....
1.98
HOLLEND'S
LADIES' WEAR
426 GEORGE ST.

The Examiner

The Peterborough Examiner published each evening by Peterborough Examiner Limited. Office Hunter and Water Streets, Peterborough, Ont.

W. RUPERT DAVIES, President
R. L. GARNER, General Manager
G. WILSON CRAW, Managing Editor

Subscription Rates 20c per week in City of Peterborough delivered by carrier; $6.00 per year by mail to outside points.

Members Canadian Press; Audit Bureau of Circulation; Canadian Daily Newspaper Association; Empire Press Union; Ontario Provincial Dailies Association.

TELEPHONE 4641
Private Branch Exchange to all Departments

MONDAY, NOVEMBER 1, 1943

The Cost Of Social Security

In these days "social security" is one of the most popular political catch-phrases, used by all parties with varying shades of meaning, and usually only partially understood by the great mass of the public. What social security would cost in Canada no one can estimate accurately now, but it is possible to make an informed guess if we examine its cost elsewhere. Many times in the past few years our sister Dominion of New Zealand has been held up to us as an example of a country with an excellent system of social security, and New Zealand's figures are available to us for comparison.

* * *

Here is a table which shows us how New Zealand raised the money for its social security program during the 1940-41 year:

Registration Fees	£ 604,179
Charge on Salaries and Wages	6,174,092
Charge on Company Income	1,107,338
Charge on other Income	2,828,147
Penalties and Fines	28,105
Grants from Consolidated Fund (Social Security Act)	3,200,000
Other Receipts	25,962
	£13,967,823

Let us look at these figures carefully, for they are full of meaning for Canada. Notice that the taxes on salaries and wages in New Zealand come to £6,174,092 in N.Z. currency which would be about twenty-two million Canadian dollars. But when we think what this would mean in Canada we find that $150,000,000 or thereabout would have to be gained from wages and salaries alone.

* * *

Would Canadian Labour or Canadian Agriculture like that? Let no one deceive himself that such a sum could be raised by soaking the rich. There simply are not enough rich people to be soaked. In Canada nine people out of every ten earn less than $2,500 a year when they are in employment. It is upon these that the main burden of the social security bill would fall. They would also be the principal recipients of the benefits of social security, but the question is: would they want to pay that much for it?

* * *

In New Zealand labour and agriculture pay, and pay, and pay. The social system in that Dominion discourages the acquirement of large fortunes, and thus the number of rich people who pay great sums into the public treasury is very small. Social security costs a lot of money, and that money comes out of the wages of the workers in the form of taxes. But taxes are not all; notice that registration fees to the sum of £600,000 are also included in the bill; labour pays the lion's share of that sum, too. Is Canadian labour and Canadian agriculture ready to pay as they are paying in New Zealand?

* * *

We doubt it. One of the ugliest troubles on the hom front during this war has been the reluctance of a large body of workers to earn enough to put them in the income taxpaying class. Would the bait of social security sweep away their objection to paying taxes? If Canadian labour and agriculture wants social security it must be ready to pay for it, because the whole sum cannot come from the Consolidated Fund or from the rich. The money simply does not reside in those sources. The workers, as the most numerous class of society, have also the most money. We feel that these facts should be made clear to those who may imagine that social security means a miraculous system under which it is impossible to be without money but which carries with it no obligation to pay out any money. It is an affair of give and take, and for most of us the lifelong emphasis would be on the give.

Gracie Is Taken To Task

The same opinion may have a very different sound when it is expressed by two people in different positions: thus it is that while most of us now are eager to say that we think the troops should have the best of everything, our teeth are set on edge when the troops say it, and complain about what they getting.

Recently Gracie Fields visited the Eighth Army, and did what she could to entertain that wonderful body of men. But the men were not satisfied; they felt that Gracie had slighted them, and they said so in an ill-natural article in their army newspaper. Now although we do not admire Gracie Fields as much as some people, we do not think that she is a woman who slights anything she undertakes, particularly when it is work of a friendly, large-hearted nature. But the Eighth Army paper had nothing friendly to say about her or any of the other entertainers who had paid them what they called "flying visits". It says, quite frankly, that it believes that everyone engaged in public entertainment should be drafted to perform exclusively for the troops.

The men of the Eighth Army are heroes. We say so, but we are not anxious to hear them say so. And similarly, it may be that they are not being entertained as thoroughly as they should be; many newspapers would be glad to say so if this is the case, but we do not like to hear the Eighth Army say so. Entertainers—the best—go to them at considerable personal risk, and work like dogs to make them happy and give them a touch of home. And what do they do? They set up a complaint that they are not getting the exclusive services of these entertainers. This is not a spirit which either General Eisenhower or General Montgomery would encourage; they know that the Eighth Army is not on a picnic, with a troop of hired entertainers as part of the fun, but on a difficult military assignment, with a few entertainers coming to them to brighten up the dull moments.

Praise and pity for the army should come exclusively from civilian sources.

The Girl He Left Behind Him

During the past week two prominent Americans have given a warning to the women of the U.S. which may be of interest and concern to the women of Canada also. Dr. George N. Shuster, the president of Hunter College, spoke to the girls of that institution in these words:

"The only possible bridge between the men who will return from war and the life they will lead in peacetime, is the beloved woman, the sister, the sweetheart, the wife, the friend. The boys will come back far different people from those to whom we said good-by."

And because the boys will be different, said Dr. Shuster, the girls will have to be different too. He urged them to take the time now to develop inward stability, to become "broader, deeper, knowing people". In a word, he urged them to develop character.

A very similar message, less politely expressed, appears in the current issue of *Vogue* from the pen of Philip Wylie. Mr. Wylie is famous for the way in which he trounces the women of his country, from powerful, semi-sacred "Mom" down to that yearning little ball of sex-appeal, "the girl-friend". Mr. Wylie does not hate women, but he hates silly and pretentious women, and in his opinion this class forms a majority of the sex. To these he says: your sons and your sweethearts have been abroad, away from your apron strings; they have seen something of the world and the people of other countries; they have been forced to face the ugliest passions of mankind, and to allow their own capacity for hatred to dominate them; when they come back they will be grown-up and rather bitter men, and as such do you suppose that they will be content with *you?* Madam, don't kid yourself!

In that beautiful old soldier's song, *The Girl I Left Behind Me*, the last verse begins with this fervent promise—

The bee shall honey seek no more,
The dove become a ranger,
The raging winds shall cease to roar
Ere I shall seek to change her.

This, say Dr. Shuster and Mr. Wylie in their different ways, is nonsense. The man who comes back from the war will want a woman with a stronger sense of reality than the one he left, and the girl who thinks that her man will love her exactly as he left her is due for a rude surprise.

NOTE AND COMMENT

Though we are told that flying will be the rage after the war we have no desire to try it until the law of gravity has been repealed.

Apple butter has been taken off the list of rationed goods. The more astute of the barbershop politicians will see a coming election in this sop to the public.

"Hats Off To Canadian Bees" says a headline. There is no use taking your hat off to a bee; he will sting you just the same.

What has Mussolini to show for all his years of effort? asks a contemporary writer. Well, he has a nice niche in the Hall of Shame.

The City That Stopped Hitler

By J. H. G.
In Winnipeg Free Press

IN the course of one of his speeches in the summer of 1940, when Britain was feverishly preparing for a Nazi invasion across the channel, Mr. Churchill remarked that a city like London which was defended street by street and house by house could swallow up an army. Two years later the Russians at Stalingrad gave a practical demonstration of the soundness of Mr. Churchill's prediction. Stalingrad swallowed a German army, a gargantuan feat of ingestion which turn the tide of the war.

If Stalingrad had fallen, Hitler might today be the master of European Russia, instead of desperately trying to avoid complete disaster on the fringe of western Russia. The attempt to take this great Volga city cost him perhaps half a million men directly, and the indirect cost of his failure is beyond computation at the moment. Stalingrad was the key to Russia and the keystone of Hitler's grand strategy. Once he took Stalingrad, his armies could wheel northward along the Volga for an attack upon Moscow from the rear. When Stalingrad fell it would be the beginning of the end for Russia. Hitler knew this, but the Russians knew it as well. They threw everything they had into the defence of the city. They defended it block by block, house by house, room by room, and when they ran out of rooms they defended it from dugouts and foxholes.

◇ ◇ ◇

WHAT this heroic defence cost Hitler is known only to Hitler, and what it cost the Russians is known only to them. Canadians, however, can obtain some glimmering of what happened in Stalingrad from the new Russian documentary film "The City That Stopped Hitler," which is now being shown in this country. It is a picture which Canadians should see, for it provides them with what no other generation but our own has ever had—the chance to see one of the world's great climateric battles being waged before their eyes.

Eight Russian cameramen died in the making of this picture. This we can understand, for it is punctuated with shots of front line fighting. In it men, die, not as men die in batches in Hollywood epics, but singly from sniper bullets softly in infantry attacks over snow-covered fields. They died en masse in German prison camps, in great open ditches. They died, women as well as men, slowly and painfully from torture. It would be easy to say that because they died Stalingrad lived. But Stalingrad did not live. This great and beautiful city, with its fine new buildings, its parks, its schools and its broad paved streets, was wiped from the face of the earth. In the end, all that remained were charred block after block of ruins. First mass air raids and then the terrific pounding by the artillery of both sides laid waste to everything. You see this in the closing scenes of the picture in aerial views of unbroken mile on mile of desolation and ruin.

◇ ◇ ◇

THE price which the people of Stalingrad paid for victory was high. Yet it was not without its compensations. They saw the remnants of Hitler's army which came to conquer and enslave start on its long trek to prison camps in Siberia. In lines that stretched to the far horizon they marched slowly through the hills to oblivion. They cut sorry figures, did these Nazi supermen. Gone was the bravado of the Berlin Sportspalast. Gone, too, was the clicking goosestep. Though the officer corps remained egotistically superior and defiant, the army that surrendered at Stalingrad had had more than enough of war. Russia was not France or the Low Countries. Here, there were no shops filled with goods to be looted and sent back home. There was no butter to be had by the brick, no ice cream, no fine silks and luxury goods. Here, at Stalingrad, there was only bleeding and dying and awful cold and hunger. Here was something the supermen of the master race had not expected. Here was a city which did not surrender even when destroyed. Here was a people who kept fighting when the battle was lost. Here the master race met its master. Here was indomitable will, stronger even than the will of Hitler, stronger beyond comparison than the will of von Paulus who, ironically, was raised to field marshal by Hitler on the morning of the day he surrendered.

The supermen trudged off to prison camps as back, across the Volga, came the women and children of Stalingrad to the ruins of their city, the ruins of their homes. "The City That Stopped Hitler" will bring this war home to Canadians as few other pictures have been able to do. It is truly a picture for Canadians to see.

A Bible Message

Thus saith the Lord, your redeemer, the Holy One of Israel....I, even I, am he that blotteth out thy transgressions for mine own sake, and will not remember thy sins. (Isa. 43: 14, 25.)

◇ ◇ ◇

Ho, every one that thirsteth, come ye to the waters, and he that hath no money; come ye, buy, and eat; yea, come, buy wine and milk without money and without price. Wherefore do ye spend money for that which is not bread? and your labour for that which satisfieth not? hearken diligently unto me, and eat ye that which is good, and let your soul delight itself in fatness. Incline your ear, and come unto me: hear, and your soul shall live; and I will make an everlasting covenant with you, even the sure mercies of David....

Seek ye the Lord while he may be found, call ye upon him while he is near: let the wicked forsake his way, and the unrighteous man his thoughts: and let him return unto the Lord, and he will have mercy upon him: and to our God, for he will abundantly pardon. (Isa. 55: 1-3, 6, 7.)

◇ ◇ ◇

O sing unto the Lord a new song; for he hath done marvellous things: his right hand, and his holy arm, hath gotten him the victory. The Lord hath made known his salvation; his righteousness hath he openly shewed in the sight of the heathen. He hath remembered his mercy and his truth toward the house of Israel: all the ends of the earth have seen the salvation of our God. (Ps. 98: 1-3.)

THE PRICE CEILING

If the price-ceiling collapses—as Mr. Gordon fears it may—one important reason may be that it has been impaired in public favour by a number of the regulations which appear to the people as both unnecessary and absurd. The big battle may be in Ottawa on the wage front. But in the sewing circles in villages and cities, there is a growing opinion that some people in the price-control administration are plumb crazy.—Picton Gazette.

An International City

IT WOULD be hard to find another city of the size of Geneva that has played so prominent a part in modern international history. It is a city where no man is a stranger. It is not the largest town in Switzerland, but neither Zurich nor Bale nor Berne is a household word in the same way as Geneva. No adjective derived from their names has the currency that "Geneva" has in connection (e.g.) with Bibles, Confessions, Catechisms, Gowns, and Bands. We have to go back to Athens for a parallel, and we can reduce Athens in its palmy days to the size of Geneva only by ignoring the servile part of its population. The size of the Geneva territory, of which Voltaire could say, "when I shake my wig, I powder the whole republic," is curiously out of proportion to the historical influence it has exercised.

Situated on one of the larger Swiss lakes fed by water descending from the regions of eternal snow and ice, the first impression it makes suggests neither Alpine heights, nor Calvin, nor mediaevalism. It is just predominantly a gay and bright little place with streets and buildings in the French style, sweeping down on both sides to the pleasant boulevards bordering the lake. It is the capital of La Suisse Romande, or French Switzerland. Closer acquaintance with the town shows some quaint old buildings clustering round the cathedral and in other quarters; but in mediaeval picturesqueness Geneva does not rival either Zurich or Berne....

Of the distinguished natives of Geneva, Jean Jacques Rousseau is easily first; it is incontestable that in him Geneva, the international city, produced a conspicuous international figure. When we think of his direct influence on French thinking and on the framers of the American Constitution, we may well ask ourselves whether any speculative philosopher ever produced more striking results in the practical sphere of history.—From "A Wayfarer in Switzerland," by James F. Muirhead. (Boston: Houghton Mifflin.)

The Statue of the Archduke

THE town of Duesseldorf is very beautiful, and those who think of it when far away, and chance to have been born there, are filled with wondrous thoughts. I was born there, and I feel as though I must go home at once. And when I say "Home," I mean the Bolkerstrasse and the house where I was born. This house will some day be famous, and I have told the old woman who owns it, for goodness' sake not to sell it. She would at present hardly get as much for the whole house as the fees alone will amount to which someday green-veiled stately Englishwomen will give the waiting-maid, when she shows them the room where I first saw the light; ...and the brown door, too, on which my mother taught me to write my letters with chalk. Ay me, my mother will have had a deal of trouble to make a celebrated author of me, fair lady!

But at present my fame is still buried in the marble quarries of Carrara; the wastepaper crown of laurel, with which they will have crowned me, does not yet spread its scent over the whole world; and when the green-veiled proud Englishwomen come to Dusseldorf, they do not come to visit that celebrated house, but go straight to the market-place to look at the enormous black equestrian statue in the centre. This represents the Archduke Jan Wilhelm. He is clothed in black armor, and wears a bag-wig. As a boy I have heard it said that the artist who cast this statue had suddenly noticed to his alarm, during the process, that he had not sufficient metal, and so the townsmen had to come to his aid with their silver spoons, in order that he might finish the casting; and I used to stand before it for hours, wondering how many silver spoons it contained, and how many apple tarts might have been bought with all this silver? I had then a perfect passion for apple tarts—now my passion is for love, truth, freedom, and crab soup—and usually, not far from the Archduke's statue, might be seen a droll bow-legged fellow with a white apron and a basket filled with the most deliciously hot apple tarts, which he praised in an irresistible treble-voice, calling out: "Fresh apple tarts, just out of the oven. How nice they smell!" In truth, when in later years the tempter tried to assail me, he spoke to me in the same insinuating treble-voice...but this is a digression, for was I not talking about the statue, containing so many silver spoons and no soup, which represents the Archduke Jan Wilhelm?

He seems to have been an estimable gentleman, a patron of the arts, and himself very talented. He founded the picture-gallery at Dusseldorf, and in the Observatory there they show a very artistic wooden goblet, which he had carved in his leisure hours, of which he had twenty-four every day of the year.

At that period rulers were not so beset with cares as now, their crowns being grown more firmly to their heads, and at night they even covered these with a nightcap, and slept peacefully. The nations slept quietly at their feet, and greeted them in the morning with a "Good morning, father!" to which they gave answer, "Good morning, my dear children!" — Heinrich Heine, in his Memoirs. (1799-1856.)

Red Flannel

Is red flannel going to replace coal and wood this winter in meeting the fuel shortage? Maybe that purpose was in mind when the Wartime Prices and Trade Board gave assurance that there would be plenty of red flannel available.

Can you remember the days of the red flannel shirts and night gowns and the red flannel petticoats? There was a time when they flourished and in winter they brought more warmth than any other piece of wearing apparel. Red has always been associated with heat and red flannel certainly had a warming effect. In these modern days, red flannel has been seen very rarely, though the woodsmen of Northern Ontario and Quebec like the colour and the material and wear it in shirts and underwear. It is because of the warmth of this kind of clothing that those men go through the stiff winter of the north with little complaint.

The Wartime Prices and Trade Board was wise in making more red flannel available to battle the fuel shortage, for if you wear red flannel clothing close to your body you won't need as much coal in the furnace, or wood in the stove. That, at any rate, was the theory of the pioneers who fought the hard winters of early Canada—and it is being tried again in an age when flannel of any kind isn't worn as it used to be. — Lethbridge Herald.

NO SYMPATHY FOR HITLER

Hitler's health, his physician reports, is very bad. Which doesn't concern us in the least—although we'd like to see him kept alive long enough to face the court which will try him for his crimes.—Owen Sound Sun Times.

Hard To Believe How Time Flies

NOVEMBER 1

1913 Peterborough artillery brigade stands fourth in the efficiency competition for Canadian artillery.

The fender is torn off the automobile of George A. Gillespie by a wagon as the motorist stops to light his lamps.

Bridgenorth Hunting Club composed of William Kelly, Noble Kelly and Dr. Kelly, Fred, Harry and James Jopling and Leonard Dobson leaves for Stoney Creek.

Fred Tredilcock will represent the Peterborough Club at the annual meeting of the Canadian Professional Baseball League.

Detective Weller who has been stationed here by the C.P.R. for some time has resigned.

1923 A civic deputation consisting of Mayor Taylor and Ald. Maher, McIntyre and Morrison leaves for Ottawa to support the Canadians Woollens' request for a higher tariff.

The first snow storm of the fall here this morning ushered in November.

The provincial laboratory here distributed 2,900 units of insulin here last month, Dr. A. Y. McNair reports.

C. E. Cummer of Peterborough wins the prize offered by the business men of Meaford for the biggest trout caught by a visitor during the past season.

Peterborough Medical Association passes a resolution approving the anti-diphtheria campaign being inaugurated in the local schools.

1933 Walter Peters, weather observer, reporting on October conditions says 67 was the highest temperature reached and that the lowest was 6 above zero.

The North Monaghan council is considering the purchase of a wood lot as a relief project.

Tenders are being called for the conversion of Lansdowne street into part of the provincial highway system.

With R. J. Bolton presiding the annual meeting of the City Teachers' Institute is held

Fire, Water and Light Commission states that the city's street lighting bill is too high and must be reduced.

IN WAR TIME

1918 Fourteen more patients have been admitted into the emergency hospital in the Oriental Hotel building.

Peterborough has already subscribed $400,000 to the new Victory Loan with the Bonner-Worth Company taking $100,000.

Major E. G. Ward a Peterborough member of the R.A.M.C. is reported dangerously ill overseas.

Cyril Giroux who went overseas with the Borden Machine Gun Battery has been promoted to the rank of lieutenant.

The Military police made a checkup on the market today and all young farmers had to produce their papers.

Unconsidered Trifles

Ring Lardner, in a wire explaining his absence from a banquet: "It's the children's night out and I have to stay home with the nurse."

◇ ◇ ◇

A parrot was left alone with a dog and kept saying: "Bow-wow. Bow-wow. There's a good dog. There's a good dog."

Completely ignored, Polly got bolder, hopped down on to the table and repeated its remarks.

The dog took no notice until, still bolder, Polly hopped on to the floor, where it was immediately grabbed by the terrier and eventually returned to its perch minus feathers.

"I know what's the matter with me," the parrot squawked. "I know what's the matter with me. I talk too much."

◇ ◇ ◇

Currently making the rounds in Holywood is this story of Louis B. Mayer, chief of the Metro-Goldwyn-Mayer studios. Passing the Douglas Aircraft plant one day, he was impressed with the skillful way in which it was camouflaged. As soon as possible, he called Douglas and asked to be connected with the camouflage expert. After a short speech praising his work, Mayer asked the Douglas man to camouflage his studios. The camoufleur declined with thanks.

"I'll give you a contract. I'll even double your present salary," persisted the film tycoon.

"I can't do it," was the answer.

"But why not?"

"When you camouflage a factory," replied the expert, "you must have an alternate target. And—Mr. Mayer—the alternate target for the Douglas plant is Metro-Goldwyn-Mayer."

◇ ◇ ◇

Asked by his hostess at a social gathering to explain his theory of relativity, Albert Einstein obliged her by recounting this parable of the blind man:

"I was once walking in the country with a blind friend of mine. It was a hot day, and I mentioned that nothing would taste better to me than a nice cold drink of milk.

"'Milk?' questioned my friend. 'Drink I know, but what is milk?'

"'A white liquid,' I answered.

"'Liquid I know, but what is white?'

"'The colour of a swan's feathers.'

"'Feathers I know, but what is a swan?'

"'A bird with a crooked neck.'

"'Neck I know, but what is this crooked?'

"Thereupon I lost patience. I seized his arm and straightened it. 'That is straight,' I said, and then bending his elbow, 'that's crooked.'

"'Ah!' said the blind man, 'now I know what you mean by milk.'"

Socialized Medicine

Indiana physicians meeting in Indianapolis has a good deal to say in opposition to the New Deal effort to socialize the healing art. They took the Wagner-Murray-Dingell bill under fire and blasted away at it on the ground that if it should become law the freedom of medical practice would be destroyed and the relationship of physician and patient would be determined by Federal edicts, directives and regulations having the force of law.

The doctors are right and they are justified in their alarm. In leading the opposition, however, they inevitably give the impression that they are protecting their interest rather than the public interest. Since the leadership devolves upon them, both in the protection of their profession and in the protection of the people, this impression is hard to avoid. But the truth is that their fight is being conducted primarily in the public interest. The people as voters should make more of a fight to protect themselves from political medicine. That is the real issue.—Indianapolis News.

HERE ARE THE TRUE VICTORY LOAN FACTS

When You Study Them You Will Realize Why The Committee Is Greatly Concerned!

THE SITUATION IS SERIOUS!

THERE ARE ONLY 5 DAYS TO GO

Special Names Results Are All In. They Have Exceeded Their Objective of	$1,500,000
Employees Canvass Is Complete. They Will Exceed Their Objective of	950,000
The General Canvass Objective Is	2,150,000
The Total To Date Is	1,250,000
Balance To Be Raised In 5 Days	900,000

Day by day results by City and Rural Canvassers, and the amounts already promised are estimated at half of this figure—or $450,000.

We Must Raise The Other $450,000 Or Admit Failure

The work people in the factories, over 8,000 of them, have passed their objective. How have they done it? They have loaned not only their savings, but have pledged a substantial portion of their next six months pay to buy bonds. Have you bought bonds to an amount which has made it necessary to pledge your salary as well as your savings? If you haven't, plan now how you can buy another bond out of future income.

TO THOSE WHO HAVE ALREADY SUBSCRIBED

If you have bought a $50.00 Bond try to buy another out of income. If you have bought a $200.00 or a $500.00 Bond or larger, try to increase your subscription by at least 25% and become one of the group of special subscribers.

Peterborough Needs A Special Effort on Part of 820 Subscribers

15 Subscribers for $10,000 - - $150,000

Perhaps seven businesses or business executives — five professional men and three merchants.

25 Subscribers for 5,000 - - 125,000

Fifteen businesses or business executives, five merchants and five professional men to complete this $125,000.

50 Subscribers for 1,000 - - 50,000

Ten householders, who are saving to pay off their mortgages, but who will put their money to work in the meantime, could retire one fifth of this amount and the balance by merchants, teachers, etc.

130 Subscribers for 500 - - 65,000

Office workers who have a little cash in the bank could use it as a down payment on a bond — the balance to be paid out of income in the next six months.

600 Subscribers for 100 - - 60,000

Surely among the offices, stores, restaurants and other business establishments of Peterborough there are 600 men and women who could afford another $100.00 for a Bond out of future income.

820 $450,000

Will You Be One Of These Subscribers?

Do it now, appoint yourself a special subscriber. Telephone your canvasser or go to your bank and make further application. This is urgent and is vitally important. "Speed the Victory" NOW.

National War Finance Committee, County of Peterborough

This advertisement is one of a series sponsored by a group of Peterborough Manufacturers and Businesses in the interests of the Fifth Victory Loan.

CGE-GENELCO RUGBY SQUAD DEFEATS LINDSAY 16-1 AT RIVERSIDE

Class Galore Listed On Big Card

Supporting the big British Empire championship brawl between Whipper Billy Watson and John Katan on Tuesday night, will be two preliminaries which promise undiluted action throughout. The semi-final bout will match Irish Pat Flanagan against Jarring Jan Gotch. Gotch has built up quite a surprising following here in spite of his back-alley tactics. On the other hand their are a good many fans who want to see this current wearer of the famous wrestling name, given a sound beating. Flanagan has always been a favorite here and with good reason. Irish Pat is a smooth wrestler with barrels of pluck and most of his bouts are high-lighted by his ability to take bruising punishment and still come back and hand his opponent a thrashing. A third match should be a honey for those who like their wrestling fast, clean and slippery. This bout has Joey Maich, the Brantford bouncer in against the flashy Montreal, Mike Demetre.

Nothing however can take the spotlight of the title match. Katan and Watson have been putting in some serious training licks and each states he is ready for the big test. The ruthless Katan is seriously out to stop Watson on this occasion, if need be by the injury route. John "Killer" Katan has injured more opponents, he states, than any other wrestler in the game today. Matching him this time however is an athlete who packs tremendous power in every muscle of his body and can use it with devastating effect. Whipper Billy Watson has really rocketed to the top in wrestling circles this past year and from what we hear about him, we don't think Katan can take him.

Fans are advised by the Arena management to come early for good seats.

Complete Auto Service
MOTOR REPAIR, BODY BUMPING, REPAINTING
J. J. DUFFUS CO.
Tel. 5757

We Specialize In
MADE-TO-MEASURE SUITS
27.50 to 60.00
Order Early
Selkirk Men's Shop
325 GEORGE

For your Suit, Topcoat or Overcoat visit our men's clothing department on the 2nd Floor.
M. S. ZACKS & SON
424 George St. Phone 7573

Girls! Help Clear Up
BLACKHEADS
ugly red rashes
PIMPLES
and other blemishes
with pure medicinal
CUTICURA
SOAP & OINTMENT

Sportsman Dies

Joseph E. Widener, the millionaire sportsman, financier and art collector, who died at his home in Philadelphia.

Cleveland Team In First Place

By the Associated Press

Cleveland Barons were out in front in the American Hockey League to-day after the first week of play. In four games the Barons have beaten Pittsburg and Buffalo lost to Pittsburg, and yesterday came from behind to earn a 5-5 tie with Indianapolis.

Of the other clubs in the six-team circuit Pittsburg, Indianapolis, Buffalo, and Hershey each have won once. Providence still is seeking its first victory and first goal, having been shut out by both Hershey and Buffalo during the week-end.

Saturday night games saw Hershey trim Providence 2-0, Pittsburgh and Indianapolis fight through to a 1-1 tie and Cleveland take Buffalo 4-1.

Sunday, however, Buffalo bounced back in the win column with a last-minute goal that gave them a 1-0 victory over Providence, while Indianapolis and Cleveland settled for a 5-5 tie.

—BUY VICTORY BONDS—

Star-Studded Team Looms At Calgary

CALGARY, Nov. 1—(CP)—Selection of Matthew (Mac) Colville as coach of A-20 Canadian Army Service Corps Training Centre team of the Alberta Service Senior Hockey League, was announced here today by Lieut. John Taylor, manager.

Bobby Carse and Max Bentley, formerly of Chicago Black Hawks, and Toads Klein, who was with Nanaimo Clippers last winter, are among newcomers with Currie Army team of Calgary. Elmer Piper is the coach.

Marty Murke, coach of the H.M. C.S. Tecumseh Navy team, expects to have 30 players trying out, including Sweeney Schriner, former Toronto Maple Leaf star.

Coach Tiny Thompson of R.C.A.F. Mustangs, also of Calgary, will have the two Dertell brothers, Russ and Bill, formerly of Saskatoon; Alf Kunkel of Regina Rangers, and Pete Slobodian, defense star of last year's Lethbridge Bombers, among 25 candidates.

Announcing
"SO-ED" (SOCIAL EDUCATION)
Sponsored by
YMCA and YWCA
Commencing
Tuesday, Nov. 9th
For Six Consecutive Weeks
Ages 20 To 35
Study Groups (8.15 to 9.25 p.m.)
• Effective Presiding
• Your Life
• Of Things to Come
• How Many Cents in Your Dollar
• Modern Literature
Recreation Skills (9.35 to 10.35 p.m.)
• Music Appreciation
• Hobbies and Crafts
• Dramatics
• Art • Bridge
• Recreation Leadership
THIRD PERIOD
A SOCIAL HOUR - GET TOGETHER
Register at Y.M.C.A. or Y.W.C.A. by Nov. 5

SPORTS – DAY BY DAY

By FRED D. CRAIG

Peterborough got its first taste of organized rugby since the season of 1941 Saturday and a big crowd of fans enjoyed the novelty. Rich Jackson's Colts, a team composed of young players most of whom were playing their first organized football gave a good account of themselves in defeating a Lindsay team 16 to 1. The Peterborough youngsters showed surprising form in view of the fact that it was their first game. The back field handled the ball smartly and clipped off some good gains while the forward wall blocked and tackled nicely. Notable was the effective aerial attack displayed by the winners. Bill Edger who learned his football with the Bowmanville High School showed himself a passer of real ability. He took lots of time to get his shots away, picked out his target unerringly and his drives were fast and accurate. On the receiving end Joe Stewart was a standout. He picked the Edger passes out of the air with the same facility as he showed in grabbing off near-hits in centre field for the 4th Battery during the past summer. In addition to his success as a receiver he also hit the line hard, pivoting in smart style to go through for big gains.

* * * * * *

It was a game in which both clubs took to the air repeatedly. All three Peterborough touchdowns were scored on forwards, Bill Edger tossing scoring passes to Stewart and Don Davis while Roberts who shared the quarterback's duties with Berardi fired a touchdown pass to Stewart. The Lindsay outfit also depended largely on a passing game for their gains and Brigden who formerly played for Lindsay Collegiate showed some real class as a heaver. His line did not give him any too sure protection but in spite of that handicap he got away a lot of nice passes for considerable yardage. So much did forward passing dominate the game that both team threw orthodox football to the winds and disregarded rugby maxims completely by tossing passes from their own goal line. Lindsay did it a couple of times and one of the attempts cost them a touchdown. The Petes were guilty of the same gamble but their forward toss ended in a substantial gain. However the passing game kept the play wide open and the fans enjoyed it.

* * * * * *

Record Crowd Likely

Everything points to the biggest wrestling crowd of the year at the Brock Street Arena Tuesday night for the weekly Tunney battle of the behemoths. With the most popular grappler in Canada, Whipper Billy Watson defending his British Empire title against the dour and tough Killer John Katan the stage is all set for the class bout of the entire campaign. Katan is about as much disliked here for his mat tactics as Watson is admired and a clash between the two extremes in the wrestling art should provide a battle that will long be remembered. The cheers will all be for Watson of course but that will not bother the Panther very much. He doesn't care about the crowd. All he wants is a chance to clamp his chin lock on the Whipper and he declares that if he does, nothing will save the idol of Toronto, except a referee who doesn't know his business. That is worrying the Palermo contender a lot more than the expected hostility of the fans. He is afraid that the Whipper may get some help from the third man in the ring if the pressure should be on. On the other hand of course Watson is supremely confident. He says he doesn't care who referees and adds that he doesn't need assistance in making Mr. Katan say uncle in short order. Watson, fast, clever and courageous is a great crowd-pleaser. The fans like his looks and his actions and the smooth manner in which he works. His battle with Katan should be a classic.

* * * * * *

The supporting bouts are worthy of the main attraction. Watson's shadow and training mate Irish Pat Flanagan is matched in the semi-final with the turbulent Jan Gotch and we have a hunch that Flanagan is in for a tough session. Gotch has shown himself to be considerable of a bad man and he'll undoubtedly go to work on Flanagan whose impetuous style makes him a shining target for the back-alley school of grapplers. However the Toronto Irishman can take care of himself in rough going and if he loses his temepr the aggressive Gotch is likely to feel sorry that he didn't stick more closely to the code. The first bout brings together two fast and clever boys in Joe Maich, the Brantford speedster and Mike Demetre the Montreal Greek who can also turn it on. There will be plenty of action with those two fast-moving battlers engaged. It should be a speedy and clean start to one of the strongest cards that Promoter Tunney has staged this season. Plenty of seats will be provided and the Arena of course will be comfortably heated. The management is preparing for the biggest attendance of the year and the quality of the bill rates just that kind of a crowd.

* * * * * *

It's Quite A Race

The senior O.R.F.U. race tightened up considerably as a result of Saturday's double-header in Toronto. The Balmy Beach outfit kept their playoff chances alive by nosing out the Ottawa Combines 4 to 3 in the first game. It was a decidedly close call for the Combines played stubborn, effective football all along the line and the Bammies were tickled to death to win by the solitary point. The winning margin came in the final period when a placement attempt by Annis Stukus who had booted a field goal early in the pastime missed the posts but resulted in a single. Hamilton Wildcats suffered their first defeat of the season in the second game when the Hurricanes roaring back from a bad trimming at the hands of the Bammies played fine football and outscored the team from the shadow of the mountain 12 to 8. It was a strange twist that the winning touchdown was made possible by an error by Hamilton's Mr. Football Joe Krol who threw a wild lateral that was picked up by Red Heron and turned into a major score.

* * * * * *

Toronto Maple Leafs are away to a flying start in the N.H.L. race. To nobody's surprise Hap Day's mixture of veterans and rookies slapped down the New York Rangers Saturday night 5 goals to 2 and to almost everybody's astonishment they invaded Chicago Sunday night and handed the Black Hawks a 4 to 1 trouncing. On paper the Leafs do not look strong enough to be beating anybody but the Rangers but this is one of those years when experting at best is but a blind stab. Feature of the opening game was the good work of Gus Bodnar, the Port Arthur rookie who fired two goals for the Leafs Saturday night. Boston Bruins spoiled the Canadiens' opener by holding the once-flying Frenchmen to a 2-2 tie. It came near being worse than that, Toe Blake preventing a Boston victory by a late solo goal. Sunday night the Detroit Red Wings with the veteran Syd Howe and Mud Bruneteau hitting the mesh twice each had an easy 8 to 3 win over the Rangers who have already established their fight to a cellar priority. Most important feature about the opening games was the fact that near sell-out crowds at Toronto, Montreal, Detroit and Chicago attended. It's a queer thing that folk who will declare to high heaven that they cannot afford to buy a Victory Bond will plank down $5 for a pair of tickets for that kind of hockey and come back next week for more.

* * * * * *

Sporting Chili Con Carne: Jim Coleman cannot be contemplating running for the mayoralty in Toronto, come January. The G. and M. columnist comes right out and declares that the "Boston Bruins will win the N.H.L. championship by as far as a strong country boy can throw a big red apple."..Incidentally Bill Calladine was with the Bruins Saturday night when they tied the Canadiens and Dit Clapper, (Mr. Hockey himself so far as Hastings is concerned) had an assist and a fight....The senior softball war is still going on despite the arrival of November.... People's won Saturday to lead the series 3 games to 1 and now the fifth

(Continued on Page 14)

Edger, Stewart Star For Peterboro

Rich. Jackson's Colts made their football debut an auspicious one here Saturday when they defeated the Lindsay Bears 16 to 1 in an exhibition game at Riverside Park. It was the first rugby game here since 1941 and a nice crowd turned out to see the revival of football and really enjoyed the exhibition.

The Peterborough youngsters, the majority of whom had never played an organized game before showed a lot of stuff, considering the fact that they have only been working out a short time. The backfielders gave a good account of themselves and the line was somewhat surprisingly strong, in view of the limited workouts.

The Lindsay team were handicapped by the fact that the lineup was picked up at the last moment, without a chance for practice, but the visitors gamely stuck to their guns and made a good battle of it although they never had a chance to win.

A smooth-working backfielder who learned his football in Bowmanville, Bill Edger, and a tall Peterborough youngster, Joe Stewart, making his first start in football, sparked the Colts attack. Edger hit the line hard and made some nice runs, but his real worth was in his de luxe forward passing that hit the target repeatedly for big gains. Stewart gathered in the passes in great style and besides shining as a receiver tore through the line for big gains and tackled hard on the defensive. Bill Shadgett on the half line was in the limelight with some nice runs and altogether the team looked good.

For Lindsay, who had the help of several Peterborough players, Brigden, the former Lindsay Collegiate half, shone through his accurate forward passing, but the star of the outfit was the hard-working Kirley at quarter back. He, too, is a former Lindsay Collegiate player and never stopped trying Saturday. Miller, a Peterborough boy, did some good line plunging.

Russ Scriver, home on leave from his R.C.A.F. training at Aylmer, umpired the first half of the game and then donned a uniform and played for Lindsay in the second half and was a big help. He kicked their only point and made some nice gains on running plays.

Dominate Play

The Peterborough youngsters dominated the play in the first period. After the kick off good gains by Stewart and Edger, followed by a long punt by McBain carried the attack well into the Lindsay territory. Tommy Craig recovered a Lindsay fumble to put the Petes in a scoring position but the first attempt failed to click. However the visitors could not get the ball out of their own end of the field, and the Petes cashed in on a long forward over the goal line from Edger to Joe Stewart. The first attempt at a convert by a forward pass failed, but Lindsay were offside on the play and the Petes got another chance. Outram kicked a goal from placement for the extra point to make it 6 to 0.

Colts kept on pressing and a little later it was 11 to 0 when Roberts, who alternated with Berardi at quarter, tossed a neat forward to Stewart who took it three yards out from the Lindsay goal line and ripped over for a touch down. It was not converted.

There was no scoring in the second period. The Colts started several promising marches but the attacks bogged down on each occasion and Lindsay, with Brigden lining accurate forwards, had more of the play, although they failed to get in scoring range.

The Colts made it 16 to 0 in the third period and once again it was a through-the-air-play that was responsible for the scoring. Edger, standing on the Lindsay 20-yard line hit Don Davis with a touchdown pass straight down the centre and over the Lindsay goal line. Lindsay back fielders ganged up to cover Stewart on that play and Edger taking all kinds of time held the ball until Davis was in the clear and then drilled a neat pass into the hands of the Colts outside wing.

Lindsay got the only point of the final period. Several successful forwards by Brigden carried them close. They lost a single by being offside on one play but Scriver booted over the Petes' line again and this time the rouge that resulted went down on the score sheet.

The Colts struck back hard and carried the play to the Lindsay goal line only to have a forward pass go wrong when a major score seemed certain.

Lindsay — Flying wing, Green; halves, Brigden, Mackey, McConnell; quarter, Kirley; snap, Workman; insides, Johnston Neill; middles, Jarman, Brown; outsides, Fraser, Brennan; subs, Spencer, Miller, Thomas, Scriver.

Peterborough— Flying wing, Joe Stewart; halves, Edger, Shadgett, Carpenter; quarter, Beradi; snap, Whittaker; inside wings, Wade, McBain; middles, Laponte, Craig; outsides, Davis, Mattucci; subs, Roberts, Campbell, Jones, Crowe, Van Allen, R. Stewart, Outram, Menzies.

Referee—Gord Young; Umpires—Russ Scriver, Stan McBride.

—BUY VICTORY BONDS—

Remember When—

By The Canadian Press

The famous backfield combination of Harry (Red) Batstone and Frank (Pep) Leadley sparked Queen's University to their fourth consecutive Intercollegiate football championship 18 years ago today. The tricolor defeated University of Toronto 17 to 0 in the final game.

Now, As I Was Saying

We don't know whether this guy is going to make a left turn, make a speech or go into a dance, but one thing is sure, he isn't going far. The runner is Ken Heineman of the Brooklyn Dodgers pro team. The tackler is your old track star-friend, Al Blozis, ex-Georgetown hero. Blozis is world shot-put champ.

The Sports Round-Up

By HUGH FULLERTON, Jr.
Associated Press Sports Writer

NEW YORK, Nov. 1—(AP)—After visiting around at last week's International Baseball League meeting, Manager Tommy Thomas of the Baltimore Orioles reports that money won't be any good in the player market this winter and most clubs won't even trade until about February.

Observation Post

Gunder Haegg, like Paavo Nurmi, is going into the haberdashery business..That doesn't necessarily mean he's breaking off ties with the sports world.

Luck Of The Irish

With Angie Bertelli doing the chuckin', the Irish probably could score with a pumpkin and you safely can bet your wife's only nylons that Army is glad he'll be at Parris Island. Notre Dame must depend on substitute Lujack, who also can pass and hit like a Beau Jack.

Another Sellout

When Bill Cross, Oklahoma's business manager of Athletics went to Dallas for the Oklahoma-Texas game a few weeks ago, he found hotel accommodations so scarce that he slept in the bridal suite, with a lavender satin headboard behind him and lovebirds over his head... sounds as if the hotel manager was looking for a few free ducats.

Will Plunder Minor Leagues

CHICAGO, Nov. 1—(AP)— Foreseeing a player shortage created by service calls, major baseball league officials today were expected to reach deeply into the Class A, Double-A, and A-1 minors for talent at the annual player-draft meeting with Commissioner K. M. Landis.

Virtually all the 16 major league clubs planned to attend the baseball raffle with prepared lists of available 4-F's, youngsters and oldsters. The first selection will be made by the Philadelphia Athletics and the second by the New York Giants —both being given preference after finishing last in their respective leagues. The American League cellar team gets first selection over the National on odd years.

There are an estimated 183 players eligible for drafting from the some 60 minor league clubs in operation this year, and many of these lads have had previous tryouts. A Class AA player's price tag is $7,500 and a Class A $6,000.

—BUY VICTORY BONDS—

Regina Wins

SASKATOON—(CP)—Regina all-services Roughriders, preparing for the Western Canada Services Senior football play-offs with Winnipeg R.C.A.F. Bombers, defeated University of Saskatchewan Huskies 35-1 in an exhibition game here Saturday.

ADDITIONAL SPORT ON PAGES 7, 14

If You Get Up Nights Help Your Kidneys
Do you feel older than you are or suffer from Getting Up Nights, Backache, Nervousness, Leg Pains, Rheumatic Pains, Burning, scanty or frequent passages? If so, remember that your Kidneys are vital to your health and that these symptoms may be due to Kidney and Bladder troubles—in such cases CYSTEX usually gives prompt and joyous relief by helping the Kidneys clean out poisonous excess acids and wastes. You have everything to gain and nothing to lose in trying Cystex. A printed agreement wrapped around each package assures a refund of your money on return of empty package unless fully satisfied. Don't delay. Get Cystex (Siss-tex) from druggist today. Only 35c. Money back agreement protects you.
Cystex
Helps Clean Kidneys

'Hamburger Coming Up'
Quick Service, Served Piping Hot
A meal in a minute.
WHITEWAY HAMBURGER
Charlotte and Bethune

Winnipeg Team Cops Win In Final Game

WINNIPEG, Nov. 1—(CP).—Winnipeg R.C.A.F. Bombers reaffirmed their claim to the role of No. 1 football team in Western Canada here Saturday by pounding out a convincing 11-0 victory over Winnipeg United Services in the final game of the Western Canada Armed Services Rugby League schedule.

It was the sixth consecutive victory for the Bombers coached by Reg Threlfall and they will open a two-game playoff with Regina All-Services Roughriders in Winnipeg next Saturday.

LAC. Sammy Lavitt and Sgt. Dave Greenberg played sensational football in the powerful crimson-clad aggregation's triumph. Both scored touchdowns, Lavitt dashing 95 yards for his in the third quarter. Greenberg hit pay dirt on a quarterback sneak in the second quarter.

Ches McCance, flashy Bomber halfback, was the other marksman for the Airmen when he booted the extra point after Lavitt's major score.

There was little to choose between the two clubs during the first quarter, but the overall power of Bombers began to exert itself in the second quarter.

A series of passes and plunges led to Greenberg's touchdown, with the quarterback lugging the pigskin over from the one-yard stripe. McCance's attempt for the convert failed.

The ball was on the R.C.A.F. five-yard line in the third period when Lavitt sailed around right end. Shaking off a series of tacklers, he bolted like lightning for the United Service goal-line. McCance made no mistake with the convert.

United Services, although receiving a brilliant performance from their shifty halfback, Cpl. Paul Bates fought desperately for the decision. However, try as they did, it was to no avail.

MEN'S SUITS
Regular to $35.00. Made-to-Measure $29.95
Why Wear Readymades?
Board & Huffman
188½ CHARLOTTE

'Kenwood' COATS
On Top Of Them All
FIFTY DOLLARS
Many Styles and Shades to Choose From
Eric Howard
MEN'S APPAREL
329 GEORGE ST.

WRESTLING
TUESDAY
NOV. 2ND
8.45 p.m.
Come Early For Good Seats
BRITISH EMPIRE CHAMPION
WHIPPER BILLY WATSON (220 Lbs.)
British Empire Champion
VS.
JOHN KILLER KATAN (237 Lbs.)
(CHALLENGER)
Two other good bouts to top off a big evening of wrestling at its best. Come early for good seats.
BROCK ST. ARENA
Now Comfortably Heated
Gen. Admission—50c; Reserved—75c
Ladies (any seat)—50c; Children—25c (plus tax)

LEAFS SCORE DOUBLE WIN OVER WEEK-END; RANGERS LOOK WEAK

Bostonians Tie Canadiens, Wings Top N.Y.

By ALAN HARVEY
Canadian Press Staff Writer

Wartime National League hockey may lack the polish and power of pre-war days, but the quality of mercy is not strained—not among the cash customers, anyway.

An average of 13,246 fans paid to see week-end opening games, sending the 1943-44 campaign off to a swift start and giving rise to speculation that all attendance records for major professional hockey may be shattered this season.

The one jarring note was injected by New York Rangers, who dropped two contests by alarming counts and looked just as miserable in other statistical departments — for instance rookie netminder Ken McAuley handled 98 shots in the double disaster compared with 36 his mates were able to direct at rival netminders.

Rangers lost 8-3 to Detroit Red Wings Sunday and 5-2 Saturday to Toronto Maple Leafs, who demonstrated that the triumph was no fluke by crushing Chicago Black Hawks 4-1 in Chicago Sunday. Boston Bruins played Montreal Canadiens to a 2-2 deadlock in the Canadian city Saturday to gain a third place tie with their rivals, one point behind Detroit and three behind Leafs.

Lack Punch

While Rangers had the excuse of foreign ice to offer for both their reverses, their lack of a purposeful offensive invalidated the alibi At Toronto, they trailed 5 to 0 until Jack McDonald and Dutch Hiller [illegible]ed third-period shots to prevent a shutout. The Leafs struck early in each period, rookie Gus Bodnar scoring fifteen seconds after the first face - off and again at 1:41 of the third period after assisting Lorne Carr in the second Toronto tally at 1.16 of the middle session. Jackie Hamilton and Ted (Teeter) Kennedy provided the other Leaf scores.

Grant Warwick and Bryan Hextall, two of New York's five holdovers from last season, took the charge of Rangers scoring at Detroit, Warwick sniping twice, but the Wings scored five times while Rangers were shorthanded, two of them 22 seconds apart in the second period while Hextall served time. Syd Howe and Mud Bruneteau counted twice with single goals going to Joe Carveth, Carl Liscombe, Adam Brown and Bernie Ruelle.

Mel Hill paced Toronto against Chicago, scoring twice in the first period after Bill Mosienko opened for Hawks on a play with Doug Bentley and Bill Thoms. Jack Ingoldsby crashed Hec Highton's barrier in the second period and Russ Johnstone found the mark unassisted in the final frame.

Montreal su[illegible]ed from behind a 2-0 deficit to tie Boston, Fernand Majeau and Toe Blake delivering the one-two punch. Herb Cain and Chuck Scherza were first-period marksmen for Bruins, who wilted after a fast start.

—BUY VICTORY BONDS—

WOMEN IN FOUNDRIES

American foundries report that 5 per cent of their employees now are women.

You can get a real good dinner here for 25c.
NEWS LUNCH
256 Charlotte

CHEX
EVERY SUNDAY TUESDAY THURSDAY
"Chapel Chimes"
1.30 to 1.45 P.M.
NISBETT
FUNERAL HOME

TUNE IN DAILY
CHEX
Listen For The Correct Time Signal 1 and 7 p.m.
Presented By
WARNE'S
JEWELLERY STORE

Hockey Stars Are In the Army Now

Privates Turk Broda and Billy Taylor of the Canadian Army team, photographed when they played in a Victory Loan game at the Maple Leaf Gardens. The speculation now is: Will They play in the Senior Ontario Hockey Association competitions as members of the Army team?

Hockey Plan Gets Approval

TORONTO, Nov. 1.—(CP).—A resolution sponsored by the Ontario Minor Hockey Association whereby bantam, midget, juvenile and midget players may play in the Junior O. H. A. without imperilling their status in the lower brackets was approve Saturday by an O.H.A. sub-committee, it was announced to-day.

The resolution, designed to reduce the manpower strain, will apply for the war's duration.

The meeting accepted an application for Junior "B" rating from H. M.C.S. Cataraqui, a Kingston Navy entry. Clubs granted Intermediate "A" classification were Woodstock Army, Camp Borden Army and Camp Borden R.C.A.F.

It was announced that the University of Toronto annual O.H.A. scholarship was awarded to Robert L. Campbell of Stratford, described as an outstanding student. The Queen's University O.H.A. scholarship for 1943-44 went to George Hook of Gananoque and Lennox Lane of Sudbury, a joint award.

Plans for the O. H. A. annual meeting Nov. 20 were discussed. The O. H. A. executitve will meet Nov. 19.

Coach Happy Day of Toronto's National League Maple Leafs led a rules discussion at a meeting of O. H.A. referees.

Here and There in Sport

By The Canadian Press

By The Canadian Press

In four run-away games in U. S. pro football Sunday, each of the winners scored 34 or more points. Washington blasted Brooklyn 48-10; Green Bay Packers disposed of New York 35-12; Detroit Lions were outclassed by Chicago Bears 35-14 and Chicago Cardinals fell before Philadelphia-Pittsburgh 34-13.

Shut Out Wins

It was Mrs. Payne Whitney's Shut Out, four-year-old son of Equipoise, who won the seventh annual Pimlico Special Saturday for the $25,000 winner-take-all purse, defeating Slide Rule by a nose in a four-horse race. The win boosted Shut Out's earnings to $314,607.

The U.S. Eastern Amateur Hockey League opens as four - team circuit Wednesday in Baltimore when the Coast Guard Cutters, last year's champions, take on the New York Rovers. Philadelphia Falcons are at home to the Boston Olympics Saturday for the second game of the schedule.

For the third straight year, Boysy, purchased by Tom Heard for a mere $100 several seasons back, won the Scarsdale Handicap at Empire meeting Saturday, finishing three lengths in front of Bright Willie.

Tunney Fights

Cmdr. Gene Tunney, the former heavyweight champion of the world, returned to the ring Saturday night somewhere in the South Pacific when he sparred lightly with Carpenter's Mate Tom Heeney whom he had knocked out in the 11th round of a bout staged at the Polo Grounds, New York, back in 1928.

When Cleveland Barons banged out a 4-1 win over Buffalo Bisons in an American League fixture at Cleveland Saturday night, featured by 14 penalties, it was the last appearance of Alex (Bud) Cook, Baron forward for 10 years, before reporting to the U.S. Coast Guard.

MOVIE TIME TABLE

Regent — "Hitler's Madman", 1.30, 4.15, 7.00, 10.00; "No Place For A Lady", 3.00, 5.50, 8.50.

Capitol—"Pilot No. 5", 2.15, 4.40, 7.15, 9.45; "Good Morning Judge", 3.25, 5.50, 8.30.

Centre—"Pittsburgh", 1.30, 4.24, 7.10, 9.55; "Queen of Broadway", 3.16, 6.08, 8.54.

What's On the Air

Stations	Kilocycles
CHEX	1430
CBL	740
CFRB	860
WEAF	660
WJZ	770
WABO	880

Symbols: D—Drama, M—Musical, R—Religious, S—Songs, T—Talk, V—Variety, N—News.

This Program has been given the Peterborough Examiner by stations herein listed If the presentations as scheduled are not on the air, the fault lies with the stations and not with the Examiner.

Radio Station CHEX Carries the News on the Hour

MONDAY EVENING

6:00 P.M.
CHEX—News; Spencer Tracy
WEAF—Jack Arthur-S
CFRB—Jimmie Dale

6:15 PM
CHEX—Singing Strings
CBL—Market Report-T
WJZ—Terry and Pirates-D
WABC—To Your Good Health

6:30 P.M.
CHEX—News; Rhythm R'nd-up
CBL—Bards in Battle Dress
WJZ—Singo
WEAF—Bill Stern's Sports

6:45 P.M.
CHEX—Parade of Bands
WABO—World To-day-N
WJZ—Lowell Thomas-T
CBL—BBC News

7:00 P.M.
CHEX—News; Sportcast
CFRB—Vic and Sade-D
WJZ—Korn Kobblers-M
WEAF—Pleasure Time-M
CBL—Novelesque-M

7:15 P.M.
CHEX—Victory Loan
CFRB—Musical Revue
WABC—Ed Sullivan Entertains
WEAF—News of the World

7:30 P.M.
CHEX—Can. at Front
CBL—Dinning Sisters-S
WJZ—Lone Ranger-D
WABC—Blondie-D
WEAF—Musical Revue

7:45 P.M.
CHEX—Victory Loan Show
CBL—News Roundup
WEAF—Kaltenborn-N

8:00 P.M.
CHEX—News; Green Hornet
CFRB—Vox Pop
WEAF—Burma Surgeon-D
CBL—Victory Parade

8:15 P.M.
WJZ—Lum and Abner-D

8:30 P.M.
CHEX—Hayloft Follies
WABC—Gay Revue-M
CFRB—Spin to Win
CBL—European Farmers
WEAF—Firestone Musical
WJZ—To be announced

9:00 P.M.
CHEX—G. N. Gordon-T
CFRB—Radio Theatre
CBL—Arrangements by Cable
WEAF—Telephone Hour-M
WJZ—Counter Spy-D

9:30 P.M.
CHEX—Victory Loan Show
WJZ—Spotlight Bands
WEAF—Dr I Q
CBL—Rondo Roundelay-M

10:00 P.M.
CHEX—News
CFRB—Screen Guild Players
CBL—National News
WEAF—Contented Prog -M
WJZ—Raymond G Swing-T

10:15 P.M.
CHEX—A to Z

10:30 P.M.
CHEX—Make Believe Ball -M
WABC—Three Ring Time-M
WEAF—Information Please
WJZ—Hollywood Radio Show

11:00 P.M
CFRB—John C Reade-N
CBL—BBC Newsreel

TUESDAY MORNING

7:30 A.M.
CHEX—Farm Fare

7:45 A.M.
CHEX—Morning Cheer

8:00 A.M.
WEAF—News Roundup
CFRB—Jim Hunter-N
WJZ—The Kibitzers

8:15 A.M.
CHEX—Top of the Morning
CFRB—Breakfast Tunes
WEAF—Two Minute Man-V

8:30 A.M.
WJZ—Woman of Tomorrow-T
WABC—Missus Goes Shop'g-T
CBL—March Past

8:45 A.M.
CHEX—Morning Devotions
CFRB—Stewart Entertains
WEAF—Cheque Your Music
WABC—Woman's Talk

9:00 A.M.
CHEX—News; Neigh News
CFRB—Melodic Moods
CBL—Everything Goes-V
WJZ—Breakfast Club-V

9:15 A.M.
CHEX—Meet the Band-M
CFRB—School of the Air

9:30 A.M.
CHEX—Invit to Waltz
CBL—Taylor-made Songs

10:00 A.M.
CHEX—News; Masterworks
CFRB—Band Music
WJZ—Market Basket-T
WABC—Valiant Lady-D

10:15 A.M.
CFRB—Baby Program-T
WABC—Kitty Foyle-D

10:30 A.M.
CHEX—Novatime
CBL—Wartime Shopping-T
CFRB—Mrs. Aitken-T
WJZ—Baby Instittue

10:45 A.M.
CHEX—Mastersingers
CBL—Monica Mugan-T
WEAF—Music Room
WJZ—Sweet River-D

11:00 A.M.
CHEX—News; Good Morning
CBL—Road of Life-D
WJZ—Breakfast at Sardi's-V
WABC—Mary Taylor-T

11:30 A.M
CHEX—Musical Sketches
CBL—Soldier's Wife-D
WEAF—Brave To-morrow-D

11:45 A.M
CHEX—Invit. to Syncopation
WEAF—David Harum-D
CFRB—Do You Remember
WABC—Aunt Jenny-D

TUESDAY AFTERNOON

12:00 NOON
CHEX—News; Home Folks
WJZ—Our Spiritual Life
CBL—BBC News
WABC—Kate Smith Speaks

12:15 P.M.
CHEX—Musical Moods
CFRB—Farm Broadcast
WEAF—Rhyme and Rhythm

12 30 P.M.
CHEX—News; Farm News

1:00 P.M.
CHEX—Farm Folks Hour
WEAF—Mary McBride-T

1:15 P.M.
CHEX—Eb and Zeb
CBL—The Happy Gang
WJZ—Woman's Exchange

1:30 P.M.
CHEX—Chapel Chimes-M
CFRB—Aloha Land
WABC—Bernadine Flynn-T

1:45 P.M.
CHEX—They Tell Me
WJZ—String Ensemble
WABC—The Goldbergs-D

2:00 P.M.
CHEX—Betty and Bob
CFRB—Our Gal Sunday-D
WEAF—Guiding Light-D

2:15 P.M.
CHEX—Victory Loan Show
WJZ—Mystery Chef-T
WEAF—Lonely Women-D
CFRB—Capsules of Melody

2:30 P.M.
CHEX—Hit Parade
CBL—Mutual Goes Calling
WJZ—Ladies Be Seated
WEAF—Light of the World

2:45 P.M.
CHEX—Organ Tones
CFRB—Varieties
WEAF—Hymns of Churches

3:00 P.M.
CHEX—News, Ballroom Time
CBL—A Woman of America-D
WJZ—Morton Downey-S

3:15 P.M.
CBL—Ma Perkins-D
WJZ—My True Story

3:30 P.M.
CHEX—Sincerely Yours-V
CFRB—Band of the Hour-M
CBL—Pepper Young-D

3:45 P.M.
CHEX—John Harcourt-S
CBL—Right to Happiness
WJZ—Neighbors-T

4:00 P.M.
CHEX—News; Ivoriettes
CBL—Joint Recital
WJZ—Yankee Doodle Quiz
WABC—Home Front Reporter

4:15 P.M.
CHEX—Music Salon
CFRB—Big Sister-D
CBL—School for Parents
CFRB—Big Sister-D

4:30 P.M.
CHEX—1430 Club-V
CBL—Joint Recital
CFRB—Lesly Stowe's Guests

4:45 P.M.
CFRB—Waltz Time
WJZ—Sea Hound-D
WABC—Perry Como S
WEAF—Widder Brown-D

5:00 P.M
CHEX—Robertson Davies
WABC—Fun with Dunn-V
CBL—Front Line Family
WJZ—Hap Barrigan-D

5:05 P.M.
CHEX—Lindsay Salute

5:15 P.M
WEAF—Portia Faces Life-D
WJZ—Dick Tracey-D

5:30 P.M.
WABC—Sing Along-S
CBL—Tea Time-M
WJZ—Jack Armstrong
CHEX—Music Salon

5:45 P.M.
CHEX Musical Moment
CFRB—Lone Ranger-D
WABC—American Women

Wildcats Taste First Defeat From Hurricanes

By FRASER MacDOUGALL
Canadian Press Staff Writer

The thrilling stretch duel between Hamilton Flying Wildcats and the R.C.A.F. Hurricanes and Balmy Beach from Toronto for the two play-off spots in the Ontario Rugby Football Union senior series today moved toward its climax after Saturday games involving all three teams did little to untangle the situation.

Hurricanes battled their way back into a first-place tie in the standings by handing Wildcats their first defeat, 12-8, in the second game of a doubleheader in Toronto. Beaches remained one point behind the two leading squads with a 4-3 win over Ottawa's rejuvenated Combines in the first. The other two teams in the Union—Toronto Indians and Toronto Navy—were idle.

Easy For Cats

Wildcats have the smoothest path to the playoffs. Their two remaining games are in Hamilton with Indians and Navy. Hurricanes play Navy Wednesday and then come back for their fifth game in two weeks against Beaches in Toronto next Saturday in a game which may settle the play-off issue. Beaches other game is a night contest Nov. 10 against Navy.

Hurricanes won Saturday by outplaying their formidable foes most of the way and by cashing in on one break for a touchdown. Annis Stukus, leading scorer in the Union, led Beaches to their victory in a hard-fought game. It was the fourth game in 11 days for the Toronto team.

Stukus' placement kick in the first quarter gave Coach Alex Ponton's club a first half lead of 3-1 but Arnie McWatters kicked two singles in the third quarter to tie the score. Then in the final quarter Stukus registered again, his placement missing the bars but rolling to the deadline for the single point which won the game.

Hurricanes were plainly superior to Wildcats in the first half of their contest, scoring four points on a placement and a single by Sgt. Charlie Prince and keeping play in Hamilton territory for all but about four minutes.

The Hamilton attack clicked in the third quarter, largely through the dynamic plunging of Paul Miocinovich whose long gains paved the way for a single and a touchdown by Joe Krol.

The Air Force tied the score early in the fourth quarter on singles by Prince and then LAC. Robert (Red) Heron snapped up the ball when Krol tossed a bad lateral to his backfield mate, Flt. Sgt. Murray Crowe, and ran 22 yards for a touchdown which Prince converted. The best Wildcats could do in reply was to offer singles by Walter Gibb and Krol.

—BUY VICTORY BONDS—

West Brom Beats Aston Villa

LONDON, Nov. 1—(CP Cable)—Aston Villa fell from its pedestal as the only unbeaten club in Britain's professional soccer season Saturday when the youthful West Bromwich Albion team won a thrilling 5-4 victory that topped the day's program of high scoring games throughout the country.

Albions played at home before 25,500, one of the largest league gatherings of the war, shot up to sixth place in the League North standing by its victory while the Villa dropped to second position. Sunderland, which played a scoreless draw with Bradford, edged into the top spot on the basis of a better goal average, although Sunderland and the Villa each had 16 points.

Two Albion goals were scored by W. G. Richardson, only veteran on the forward line. Billy Elliot, 22, called by the Albion management "the best outside wing prospect in years," also counted twice while 19-year-old Ev Evans got the other.

Among the best of other Northern tilts, Coventry whipped Northampton 4-1, Manchester United defeated Liverpool 1-0 and Leicester walloped Notts County 9-1. The most extraordinary feat of the day was accomplished by the Wanderers, cellar dwellers, who inflicted the first home defeat on Blackpool in two years. The score was 2-1.

The League South leadership changed hands when Chelsea after five successive victories fell 5-1 before Tottenham Hotspurs. Queen's Park Rangers overwhelmed Southampton 7-0 and took the lead with a slightly better goal average than West Ham who won 6-2 from Fulham. Arsenal drew 1-1 with Crystal Palace.

In the League West the leading Bath team was trounced 5-0 by Lovell's Athletic.

Dumbarton fell into second place in the Scottish Southern League when trounced 4-1 by Morton. Hiberians jumped to the top with a 2-2 draw with Celtic.

BROWN'S
RADIO SERVICE
Phone 4843
288 CHARLOTTE

Canadian Sport Snapshots

By CHARLES EDWARDS
Canadian Press Staff Writer

TORONTO, Nov. 1 — (CP). — During all the discussion about service hockey, it must be remembered that quite a number of hockey stars are serving overseas. Ed. Armstrong of the Winnipeg Free Press notes that Gordon McMurdy, a Winnipeg junior puck star who became commander of an R.C.A.F. squadron, is reported missing after air operations—Jake Milford, who played senior amateur hockey with Lethbridge and Turner Valley before turning professional with Cleveland Barons, now is a pilot officer posted to a night bombing squadron overseas.

Quip of the week:

Alan (Brantford Expositor) Rose: "Reg Threlfall, coach of the Winnipeg R.C.A.F. Bombers, maybe said it unconsciously. He was quoted thus: 'I have a very good line.' You can transfer that to any hockey coach who is requested to give his opinion at this time."

De-iced again:

Although the military have turned Vancouver's Forum back to the Exhiibtion Board, it's doubtful the rink will be available for hockey after all. The directors don't think they can get the ice plant in shape in time....Vancouver's Sea Island R.C.A.F. hockey team is coached by Cpl. Bobby Kirk, former New York Rangers player.... His players include Johnny Quilty, Stan King, Jack Adams, Lou Labovich, Eddie Shamlock, Tony Licari, Vic Verde, Lyle Swaney, and Doug Norris.

Incidentally:

Stratford Kroehlers of the Junior O.H.A. kept their big secret all summer—all in vain. Kroehlers had 19-year-old Billy Warwick of Regina in Stratford all summer and were keeping it mighty quiet so some other club would not try to steal him. But Lester Patrick had the "dope" through brother Grant Warwick and signed Billy for his New York Rangers....The grapevine says new Army restrictions on service hockey are playing ducks-and-drakes with the Montreal Army team which is reported to have lost Defenceman Des Smith and Jack Portland in addition to Pat Egan. Ottawa Commandos are in similar straits and have invited several civilians out to practices.

HOCKEY

NATIONAL LEAGUE.

	G	W	L	T	F	A	Pt
Maple Leafs	2	2	0	0	9	3	4
Detroit	1	1	0	0	8	3	2
Boston	1	0	0	1	2	2	1
Canadiens	1	0	0	1	2	2	1
Chicago	1	0	1	0	1	4	0
Rangers	2	0	2	0	5	13	0

AMERICAN LEAGUE.

	G	W	L	T	F	A	Pt
Cleveland	4	2	1	1	16	14	5
Indianapolis	3	1	0	2	11	9	4
Pittsburg	3	1	1	1	9	8	3
Hershey	1	1	0	0	2	0	2
Buffalo	3	1	2	0	5	9	2
Providence	2	0	2	0	0	3	0

By The Canadian Press

NATIONAL LEAGUE

Saturday

New York 2, Toronto 5
Boston 2, Montreal 2 (tie)

Sunday

Toronto 4, Chicago 1
New York 3, Detroit 8

AMERICAN LEAGUE

Saturday

Hershey 2, Providence 0
Pittsburgh 1, Indianapolis 1 (tie)
Cleveland 4, Buffalo 1

Sunday

Cleveland 5, Indianapolis 5 (tie)
Buffalo 1, Providence 0

Q.S.H.L. Exhibition (Sunday)

Montreal R.C.A.F. Alouettes 1, Quebec Aces 2.

Kingston Army Defeats Ottawa

KINGSTON—(CP)—A pre-season exhibition, Kingston Army of the Senior O.H.A. outscored Ottawa Canadiens 11-6 Saturday, the Soldiers running up a five-goal lead in the first 12 minutes through better use of the new forward pass rule to centre ice.

—BUY VICTORY BONDS—

Lots Of Hockey

ATLANTIC CITY, N.J.—(AP)—Secretary Philip Thompson of the U.S. Eastern Hockey League announced last night three different sets of 24 games each had been scheduled to decide the honors in the four-team race, the first series to conclude Dec. 4.

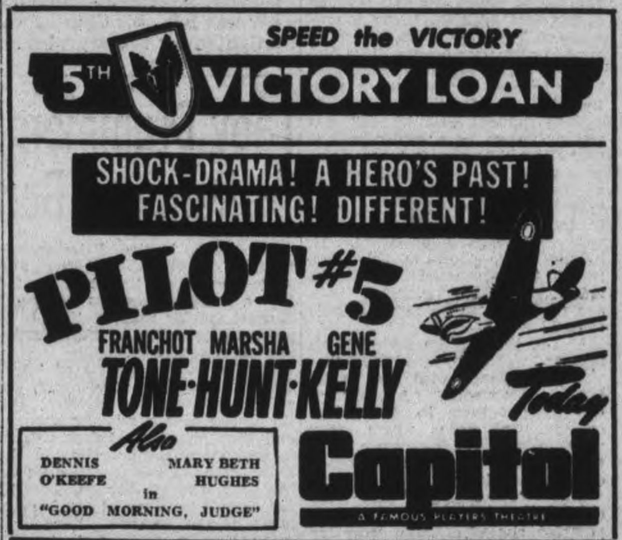

LAKEFIELD

Small Youngster Lives After 50-Foot Plunge

LAKEFIELD, Nov. 1 (ENS). — Colin Campbell, 10-year-old son of Capt. and Mrs. Campbell, Regent street, Lakefield, who plunged 50 feet from an upper floor in one of the drier buildings of the Canada Cement Company, Saturday afternoon is still alive today and his condition is reported to be slightly improved, although he is suffering from several skull fractures and a broken leg between the hip and knee.

In company with three playmates, Miles and Grace Huddlestone, and John Pearson, Colin was playing in the Cement building which is being wrecked. The children were attempting to catch pigeons nesting there and Colin tossed a handful of debris towards the birds perched among the roof girders and stepped back to avoid the falling chunk. He fell through a four-foot opening, where wreckers had begun to dismantle the floor, and plunged some fifty feet to land on a pile of scrap iron. He is believed to have fallen from the third or fourth floor.

It is thought that his fall was partly broken by a girder on the way down. His chums raced down as quickly as they could, calling to the Richardson Company elevator crew across the road, who in turn sent for Dr. E. H. Moore who with Miles Huddelstone, 11, holding his chum in his lap, rushed the unconscious boy to the Nicholls Hospital. Dr. J. C. Dawson of Peterborough is the physician.

At the time of the accident, his mother was visiting his father who is stationed with the Dental Corps in Kingston. A telephone call brought them to Port Hope on the next train where they were met by Jack Brown and they reached the hospital about 9 o'clock Saturday night.

Chief Garnet Samis said that during the summer, he had repeatedly chased children from the buildings, as there are no guards other than the wrecking crews and it is difficult to keep children away.

Give Mother a Treat
Let her say "goodbye" to the kitchen for a few hours—bring her to
Churchill Restaurant
394 GEORGE

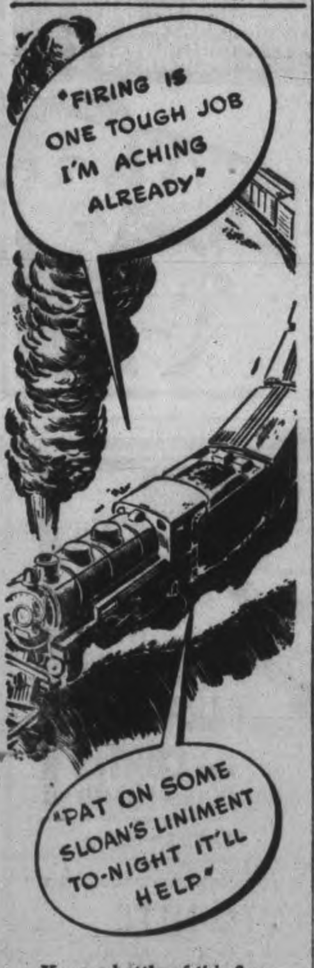

Keep a bottle of this fine, old family liniment handy ... Longer working hours means tired muscles. Sloan's will help ... Just pat it on ... its penetrating warmth will bring quick relief. It's not greasy ... it's safe for all the family.
For Quick Relief from strains, pains, bruises, minor sprains, muscular cramps, neuralgia, frost bites and chest colds.
SLOAN'S Family LINIMENT

Veteran Canadian Poet Weds

Sir Charles G. D. Roberts, 83, well-known Canadian poet and his bride, following their marriage in Holy Trinity Church, Toronto. Lady Roberts, formerly Miss Joan Montgomery, 33-year-old radio operator at Malton, will return to her war job. Sir Charles was the first Canadian poet to be knighted for literary work.

Lady Drummers Steal Show At Rangers' Band Concert

The girls of the Peterborough Women's Service Corps drum and bugle band stole the show at the Prince of Wales Rangers (R) Band Concert Sunday night in their brief performance before an enthusiastically cheering crowd.

To the stirring strains of "Over There" played by the Rangers, the girls paraded to the platform and the drums gave a solo performance and then joined the Rangers Band in another effective setting of the same piece. In the past few weeks, the girls, who are being trained by Sgt. Harold Barton and Cpl. William Scott of the Rangers, have improved greatly and fit easily in with the other group. Only one of the buglers, Lois McBride, performed briefly, because the buglers have not had an opportunity to master their instruments yet. C.S.M. Mary Gregson conducted.

In another display of smartness, 13 members of the P.W.S.C. were presented with certificates from the St. John Ambulance Brigade for having completed their courses. These were presented by Gordon K. Fraser, M.P., and Major Gordon Monkman, M.C. E.D. Each girl saluted smartly before and after receiving her certificate, with plenty of snap.

Capt. W. H. Peryer conducted his men through a delightful variety program in which old and new were mixed. One of the more difficult numbers, "Largo" from Symphony No. 5 (The New World) showed shading to advantage and a fine depth of tone through its performance. The plaintive motif in the middle of the familiar "Going Home," was handled with skill and feeling.

Waltz Favorites

Under the title "Charm of the Waltz," the Band introduced a medley of waltz favorites which set the feet tapping in rhythm. This included parts of such tunes as Lehar's "Gold and Silver Waltz." "Voices of Spring," and "The Blue Danube," by Strauss. The men played these with a delicate timing and sure touch, which made it one of the hits of the show. Two well known pieces, "Coming in on a Wing and a Prayer," and the "National Emblem March," were done well too.

Perhaps the most popular section of their program was a group of old songs, familiar to the entire audience. While the melodies were simple, the sudden change of tempo and melody involved required considerable dexterity in handling, which was forthcoming. Some of the songs were: "Glow Worm," "Kerry Dance," "My Ain Folk. "Just a Song at Twilight," "Land of Hope and Glory," and "The Lost Chord." The audience was given an opportunity to join in with the words here.

Vocalists Too

Several vocal selections were given by younger Peterborough artists. Miss Olga Westbye sang the ever popular "When We Were Very Young." or more familiarly known as "Christopher Robin Is Saying His Prayers." She showed good diction, vivacious expression and well supported tones. She and her sister, Miss Margaret Westbye, sang two duets, "Thou Art O God, The Life and Light," and "Barcarolle." Their voices blended well and they handled the difficult runs in the former with ease. Adam Hawley sang "Bless This House" and "Church Bells of England" with good expression, although on his softer notes the words were indistinguishable at times. He also led in the singing of the closing hymn "For Those in Peril on the Sea." The singers were accompanied by Harry Northrop.

Mayor James Hamilton opened the program paying tribute to the work of the Corps. He said that when war broke out without waiting for the Government to call them they formed a group which has acted in an auxilary capacity and trained many girls who have gone into active service and have helped in canteen work and other civic jobs. He expressed the gratitude of the city for their duties, past, present and future.

Major Gordon Monkman acted as chairman and Gordon K. Fraser presented the certificates. Adjutant Mrs. Mary Craig of the P.W.S.C. spoke briefly on behalf of the Corps and the commander. Miss Flossie Mitchell thanked the artists for their assistance.

MORE ABOUT—

Rabaul Blitzed

Continued from Page 1

day scored direct bomb hits on a Japanese destroyer which was listed as probably sunk, and damaged another. A large barge jammed with Japanese and an escorting vessel were sunk north of Finschhafen, New Guinea.

MORE ABOUT—

Allies Threaten

Continued from Page 1

territory all along the line across Italy, went forward in the northern sector of the 8th Army front despite bad weather, the communique said.

Medium bombers in short-range operations attacked the Italian harbors at Civitavecchia, on the west coast north of Rome, and Anzio, south of the capital.

In these operations and the attack on the Tirana airfield two enemy aircraft were destroyed. All Allied aircraft returned.

—BUY VICTORY BONDS—

Wins Quiz Contest

LINDSAY, Nov 1—(ENS).—Ralph Newall of Fenelon Falls, David Weir of Omemee and Ruth Falls of Bobcaygeon won the group A final competition in the Victory Loan quiz for Victoria and Haliburton counties and will represent this district in the finals at Peterborough. Other winners were: Group B, Robert Puffer of Lindsay; Group C. Margaret Laidlaw of Coboconk.

—BUY VICTORY BONDS—

Minister Dies

KINGSTON, Nov. 1—(CP).—Rev. John Dunlop Ellis, 83, believed to have been one of the oldest ministers in eastern Ontario, died in hospital yesterday. Dr Ellis had spent more than 60 years in the ministry of the Methodist and United Church.

—BUY VICTORY BONDS—

HIGH MORTALITY

More than 16,600 men of the British Merchant Navy lost their lives in the first three years of war.

COLEMAN BROS.
North of Brock Street
Peterborough's oldest established decorating business.
BENJAMIN MOORE'S PAINTS
SUNWORTHY WALLPAPERS
Pictures and Mirrors, Giftware
Artists' Supplies
447 George St. Phone 4485

MOFFAT ELECTRIC RANGES
Featuring Therm-o-matic Syncrochime Control and Famous Moffat Red Spot Element.
Free Illustrated Booklet.
Agents:
Miller-Powell Co.
438 GEORGE ST.
Phone 6453

Expert Dyeing
The name 'Grant' is your assurance of 100% satisfaction.
Grant's Cleaners
285 George Phone 5532

Three Stores on George Street
Where you can get receipts to enter the contest.
T. H. HOOPER
414 George N.
601 George
327 George

Egg Prices Climb To 55c At Market

Top grade eggs sold up to 55 cents a dozen on the market Saturday. Other sizes sold down to 50 and 48 cents, and some of those that were described as ungraded were quoted at 45 cents. This section of the market presented more price strength than in recent weeks.

Butter was 40 cents a pound, with only a small offering. Year-old chickens were 30 cents, and birds from this year's flocks were 33 to 35 cents; geese were 35 cents and ducks 35 to 38 cents a pound. The poultry supply seemed to be more than ample for the morning's demand.

Potatoes were $1.90 and $2 a bag. Farmers reported a firm demand.

Norman Moncrief quoted apples as follows: McIntosh Reds, 80 cents a peck or $3 a bushel; Talman Sweets, 70 cents or $2.50 the bushel; Snows, 65 cents and $2.50 a bushel and Baxters 60 cents and $2.25.

The last of the tomatoes were sold at 60 cents a six-quart basket. They have been kept in storage since picking. Turnips were six for 25 cents. Cabbages were 10 and 15 cents each, and cauliflowers two for 25 cents.

More ducks and geese were offered Saturday than at recent weekends.

—BUY VICTORY BONDS—

400 Seek Child

OTTAWA, Nov. 1 (CP)—Searchers numbering 400 combed Suburban Navan district last night for a trace of seven-year-old Jean Lariviere, who has been missing from his home in No. 2 Concession, Navan since Friday.

Wins Commission

PO. Donald Church, who enlisted in the R.C.A.F. in ., won his commission this month. He went overseas in 1942 and is a pilot. His wife lives in Peterborough and he is the son of Mr. and Mrs. Oscar F. Church, Sherbrooke Street. Prior to enlisting PO. Church was employed at the C.G.E.

Battle Tide Turns

NEW YORK, Nov. 1—(CP)—A. V. Alexander, First Lord of the Admiralty, said yesterday the "tide of the battle has turned in favor of the United Nations," the B.B.C. reported in a broadcast recorded by C.B.S. The statement was contained in a message to King Peter of Yugoslavia on Yugoslav Navy Day.

Stalin Toasts Allied Forces

MOSCOW, Nov. 1 — (AP). — Technical experts labored to-day to put the finishing touches to the work of the tri-partite conference as the historic meeting neared its conclusion in an atmosphere of marked friendship and cordiality.

While there were no further talks yesterday between the principal delegates— Foreign Secretary Eden, United States State Secretary Cordell Hull, and Soviet Foreign Commissar Vyacheslav Molotov—the conference drafting committee passed a busy day.

The spirit of amity which has been manifest since the beginning of the conference on October 19 reached its peak at a state dinner in the Kremlin on Saturday night, at which Premier Stalin proposed toasts to the success of the talks, the British and United States armies in Italy, and their airmen in Britain.

London dispatches said there was general elation there over what was regarded as the successful conclusion of the conference and that an official announcement on the decisions taken could be expected shortly.

CBS correspondent Edward Murrow, broadcasting from London last night, predicted the announcement would be forthcoming late to-day. He cautioned, however, that too much should not be expected because "the cmmunique, when it comes, can't possibly measure up to the hopes and expectations" which he said had been aroused by President Roosevelt last Friday in describing the talks as a great success.

Anne Shirley Says No She Won't Wed Actor

HOLLYWOOD, Nov. 1 — (AP)— Victor Mature, one of Hollywood's most engaging—and engaged—young men, is unattached again.

Mature, whose engagement to Rita Hayworth ended when she married Orson Welles, has concluded a short engagement with Anne Shirley.

Last Monday Miss Shirley reported that she and Mature, now of the U.S. coastguard, would wed "as soon as we can find time."

Last night she said the wedding was off, adding:

"You know how women can change their minds."

This is the store where Lakefield people like to shop.
Northey's Drug Store Phone 26

Make Sure There Is Coal in the Bin
Peterborough Fuel & Transfer Co., Ltd.
Phone 4629 Nights 6729

After the show bring the wife or girl friend to
The Sandwich Bar
460 GEORGE ST.
Phone 9326

GUARD AGAINST COLDS
Don't wait until you have a severe cold. At the first sniffle gargle and take a cold preventative.
McDERMID & JURY
321 GEORGE ST.
Phone 8801

Sore, Chapped Lips Relieved
Painful Roughness Prevented
Rough, chapped lips are painfully sore and unsightly—the cracked surfaces easily infected by dangerous germs. Get relief the quick, sure way with Lypsyl! Its wonderful emollient action instantly soothes the wounded membranes and seals them against germs and impurities. It softens the painful, cracked surfaces, keeps them pliable, hastens natural healing. The first application gives wonderful relief—lips quickly regain normal smoothness. Get Lypsyl at your store today. Use it regularly to soothe and protect your lips. Sold everywhere in handy stick form.
LYPSYL Natural Red or Invisible White for Men and Women

Are YOU going to be a kangaroo?
A kangaroo's life is pretty soft.
At an early age he gets a free ride everywhere. When he grows up, he uses his long legs and small brain to take him hoppity-hop, hoppity-hop, anywhere he wants to go.
And he isn't going anywhere, anyway.
No true Canadian wants to be a kangaroo. In the first place, he isn't interested in getting a free ride at the expense of others. In the second, he knows that the war isn't going to be won by hoppity-hop. Thirdly, the average Canadian is going somewhere.
True Canadians are sharing in the cost of this war by buying Victory Bonds. They're helping themselves buy more Victory Bonds by cutting down hoppity-hop buying of needless luxuries. They're holding onto the Victory Bonds they do buy against that bright new world of tomorrow towards which we are all headed.
NOW — are you going to be a kangaroo?
CONTRIBUTED TO THE FIFTH VICTORY LOAN CAMPAIGN by Hiram Walker-Gooderham & Worts LIMITED
Buy a Victory Bond and Speed the Victory

The Peterborough Examiner

VOL. LXXXVIII, No. 102 | PETERBOROUGH, MONDAY, NOVEMBER 1, 1943

MAIN STREET TOPICS

15 FEWER MARRIAGES

October vital statistics recorded in the office of City Clerk Outram were: 85 births, 33 marriages and 28 deaths; and in October last year: 92 births, 48 marriages and 28 deaths.

DRAW POSTPONED.

The draw being conducted by the Ladies' Softball League on behalf of the Peterborough and District British War Victims' Fund and the Peterborough Corvette has been deferred until the night of the annual banquet of this group, to be held in the Kawartha Golf and Country Club November 11. Tickets for this draw have been going well and those still wishing to participate may do so by contacting any of the members.

MEETING THE DEADLINE.

With packeges under their arms, lines of people filled the public lobby of the Post Office this morning to get in under the wire with parcels for their friends and relatives serving overseas. This is the last day on which the Post Office can guarantee delivery of these parcels in time for Christmas.

ON CHEX AT 6:10

Alex Sollitt, city team captain in the Victory Loan canvass, will be the radio speaker at 6:10 over CHEX this evening.

ACK-ACK DEMONSTRATION.

The demonstration of the 4th Battery's heavy anti-aircraft guns is to be held at 8 o'clock to-night, with two of the big 3.7 weapons located in the Market Square and two others on the parade grounds at the Armouries. In training on Sunday, 40 members of the Battery took the Test of Elementary Training which is required of men who have completed their basic training period.

—BUY VICTORY BONDS—

Ken Kingston Home

Capt. Ken Kingston, who went overseas with the Stormont, Dundas and Glengarry Highlanders, has returned to take a staff course. He went to England in 1941. A few months ago he was promoted to 3rd Division Headquarters, where he was General Staff Officer 3. Capt. Kingston was formerly employed at the Dominion Life Insurance Company.

Quiz Contests Winners Named

The sixth in the series of school quiz contests was held Saturday afternoon over Radio Station CHEX. This contest was for Group "A" rural districts and the first prize winner was Douglas Beatty, age 12, R.R. No. 1, Peterborough, who attends Milburn S.S. No. 3, is in grade 8 with Marian Deviney as his teacher.

Second prize winner was Archie Davidson, age 11, from Lang. He attends Lang school, is in grade 7, and his teacher is Lillian Bowie.

Third prize went to Rita Healey, age 11 years, R.R. No. 2, Indian River, Ontario. She attends S.S. No. 12, Douro and Dummer, is in grade 8, and has Regina Killen for her teacher.

The judges for this contest were R. F. Downey, Inspector of Public Schools, and C. D. Munro, B.A., Vice-Principal of Central School, Peterborough.

Mr. Wm. Kinlin, one of the top canvassers for the Victory Loan Drive, was the speaker.

High School Contest.

In the evening the High school contest was held with a Grove school boy, Richard Diespecker, age 14, winning first; second went to William Duignan, age 14, of 282 McFarlane avenue, and a stuthird was won by Jean Cavanagh dent of St. Peter's High school, and aged 13, of 298 McFarlane avenue, and also a student of St. Peter's High school.

The judges were C. S. Browne and F. H. Smitheran and the speaker was H. W. Gainey.

—BUY VICTORY BONDS—

1,000,000 MORE

Over 1,000,000 more men are engaged on munitions in Britain than at the end of the First Great War.

AFTER EFFECTS OF THE "FLU"

After the "Flu" there invariably follows some weakness. The lungs may be weakened or perhaps there is a bronchial trouble. Some show Sinus or Antrum congestion with resulting pain and discomfort. Quite often the kidneys, stomach and bowels are effected as well as other parts of the body.

Radionic Examination will reveal any of the causes of pain or discomfort in any part of the body. Now is the time to take care of your health and not allow toxins to remain in your system to do destructive work that may impair your health for years.

We have a very complete Health service available to you at this office. Including Radionic Examination and Treatment; Ultra Short Wave; Cold Quartz Ultra Violet Irradiations; Chiropractic adjustments for the spine, hips, feet, etc.

The natural way to Health is safe and gets good results.

GEORGE T. SHARPE, D.C. D.D.T.
CHIROPRACTOR and ELECTRO THERAPIST
177 Charlotte — Opposite Loblaw's — Phone 9010

HOW YOU CAN GET A $500 LOAN
IF YOU CAN PAY BACK $46.73 A MONTH

Household Finance reduces rate on all loans over $300— Read how you can borrow without endorsers and at reasonable cost.

CHARGES on Household Finance loans over $300 have just been reduced. Now you can borrow $350, $400 or $500 at our new rate of 2% per month on that part of a balance not exceeding $300 and 1% per month on that part of a balance in excess of $300. More and more people are using Household Finance service. Increased business has reduced our operating costs. So that customers may share in the savings we have cut our rate.

Payments to fit your income

If you have a serious money problem, don't hesitate to come to Household for the cash you need. We require no endorsers or guarantors. Loans are made largely on character and earning ability.

Just tell us how much you need and how you prefer to repay. The simple arrangements for your loan can be quickly made. We have many payment plans so that you may choose one that fits your own income and situation. The monthly payments shown below include principal and interest and repay loans in full. We have no hidden charges of any kind. Notice that charges are made only for the actual time you have the money. So the sooner you repay the less your loan costs.

Money to solve your problem

You may borrow at Household to pay old debts, get medical or dental service, help a relative, keep insurance in force—for almost any reason. If a loan can help you, phone, write or visit Household Finance.

FIND HERE THE CASH LOAN YOU NEED

CHOOSE YOUR MONTHLY PAYMENT HERE

	2 payments	4 payments	6 payments	8 payments	10 payments	12 payments	15 payments
$ 25	$12.88	$ 6.57	$ 4.46	$ 3.41	$ 2.78	$ 2.36	
50	25.75	13.13	8.93	6.83	5.57	4.73	
75	38.63	19.70	13.39	10.24	8.35	7.09	
100	51.50	26.26	17.85	13.65	11.13	9.46	$ 7.78
125	64.38	32.83	22.32	17.06	13.92	11.82	9.73
150	77.26	39.39	26.78	20.48	16.70	14.18	11.67
200	103.01	52.52	35.71	27.30	22.27	18.91	15.57
300	154.51	78.79	53.56	40.95	33.40	28.37	23.35
400	205.51	104.79	71.17	54.39	44.33	37.63	30.94
500	256.51	130.60	88.64	67.68	55.10	46.73	38.36

WE GUARANTEE that these payments will repay loans in full, if payments are made on schedule. The loan will cost less if payments are [illegible] ahead of schedule. Payments include Household's charge of 2% per month on loan balances of $300 or less and 1% per month on that part of a balance in excess of $300.

B. E. HENDERSON, PRESIDENT

HOUSEHOLD FINANCE Corporation of Canada
ESTABLISHED IN CANADA 1928
Canada's largest personal loan company with 23 offices in 19 cities
M. E. Holt, Manager
Second Floor, Lansfield Block, 177 Charlotte St., Opposite Loblaws
PETERBOROUGH, ONT. — Phone 5841

East Peterboro Boosts Saturday Loan

Peterborough county picked up the burden of the Fifth Victory Loan Saturday, assuming the week-end leadership in bulging out the total to $3,556,550 or 77.32 per cent of the objective, as compared with the required 66.65 per cent, leaving less than the last quarter of the stretch drive to be made up in the six days which began with this fine November morning.

Opinion was decidly buoyant this morning that Peterborough was again going to deliver the goods trimly and on time, no loose ends hanging over next Saturday night. However, there are six days to go. It has largely been a steady campaign without any pressure of extremely urgent appeal as the men and women in industrial employment went out to set a strong pace from the very eve of the opening action. So, that is the hope and the prospect, but it will take a lot of strenuous work to get the job done as desired.

Havelock supplied the feature of Saturday's report, breaking through the 100% objective after a consistently strenuous and forward running performance which shook off the bid from Smith township toward the middle of last week, and went on to clinch the job with a full week to spare.

Loans to the Government Saturday amounted to $113,000. This sum was made up as follows: Rural canvass $63,750; city general canvass $39,550; and city employees' canvass, $9,700.

Special names have evidently covered their territory and are resting on their laurels of 104 per cent.

Otonabee township went to bat Saturday for $26,050 increasing their total to $85,900 and moving into fourth place right on schedule time. Although the big rural neighbor to the south east has been lagging behind the bustle of the two first weeks of the campaign, their percentage on Saturday night was 66.08 per cent of their objective, and the required percentage for the two week's drive was 6.65.

Belmont's Long Leap

Right on the heels of Havelock's perfect score was the long spurt by Belmont-Methuen from the ninth place in the percentage column to third place, and the sweep through East Peterborough extended along the Norwood front for a substantial gain in the Rork Ferguson's village with its formidable objective of $60,000.

Norwood's sale of bonds was actually second to Otonabee's and Belmont-Methuen was the third largest total in the day's returns. These figures were:—Otonabee $26,050; Norwood $9,200 and Belmont-Methuen $7,050.

These three municipalities accounted for $42,300 of the counyt's total of $63,750 for Saturday.

Lakefield and Dummer each sold around $4,000 in Victory Bonds for their contributions, and progress was almost complete at all points of the line.

Sales in Douro were $5,300 but not enough to keep the township from being pushed back one notch in the day's standing.

Summary of Results

The week-nd changes in the county standing were as folows:—Havelock in front for 100.12 per cent; North Monaghan advanced nearly seven points to tighten its hold on second place.

Belmont-Methuen led by Hare Mathison, leap-frogged six ri[...] to take the air route from n[...] place to third while Otonabee driving up from 6th spot to [...]

Smith added some substan[...] its total, but drifted back third to fifth slot in the day[...] orous shuffling. Asphodel f[...] to 6th place from fourth, four northern townships, [...] eral thousands dollars in their credit for the da[...] ed from 5th to 7th.

Dummer was strong in [...] wood scrambled out of t[...] for 9th.

The three other c[...] percentage losses:— En[...] 7th to 10th place; Do[...] to 11th and Lakefield [...] 12th.

City General Last

The county's co[...] urday put them in[...] as a group and [...] canvass in fourth.

The divisional st[...] of the second we[...] Names, 104 per [...] Canvass, 82.82 per [...] eral canvass, 61.47 [...] 50.84); and the [...] per cent.

And the total [...] to be raised this [...]

—BUY VIC[TORY BONDS]—

City Eng[...] Heads [...]

City Engineer [...] his desk at the [...] ing with the [...] president of th[...] on Sewage and [...] he was elected [...] vention of the [...] Falls last week.

The Institute [...] largest member[...] tion, 157 sewag[...] gineers from al[...] Representatives [...] meetings from [...] to Montreal, th[...] from Ontario.

[...] Christian Dun[...] [...]stralia, has just [...]mmission in the [...] Air Force after [...]hts as an air [...]leg while serv[...]rces in Libya

War-25 Years Ago

By The Canadian Press

NOV. 1, 1918—British and Canadian trops forced a passage of the Rhonelle River capturing Maresches and Aulnoy on the outskirts of Valenciennes. On the Italian front Austrian forces were in utter rout. Allied armistice terms given to Austria.

Jim Clancy Is Killed Serving Country

William Clancy, 784 Water street, was advised by the Department of National Defence on Sunday night that his son, Acting Lance Sergeant Jim Clancy was killed in action in Italy on October 27.

Jim enlisted with the Hastings and Prince Edward Regiment soon after the outbreak of the war and has been nearly four years in the army with three and a half years service overseas.

LANCE SERGT. JIM CLANCY

Before enlisting he attended the Peterborough Collegiate Institute and also was for a number of years a carrier boy of the Examiner.

Jim was a favorite among the boys of the north end and was well known by many residents of [...] area as he acted as a delive[ry boy] for Percy Harrison's groce[ry] for a considerable length [...]

In a letter received by [...] rison last week and writ[ten] tember just after the [...] Sicily it portrays w[...] ophy of the young [...] day are fighting f[...] Percy, you probab[...] just a kid yet. [...] but I have a [...] and have act[...] ence. My th[...] land was n[...] saw actio[...] if the w[...] think, F[...] and I [...] my pa[...]

[...]ey, [...]mp[...] [...]essed [...]ch, and [...]he boys, [...]n. Cub Fred Simpson were in charge [...]er of parents [...]ubs and Scouts Sunday morn[ing] recruits were in[...] Pridham, Roy Mul[...] Sage.

[...] Troop.

[...] is now reorganized and [...] patrols have been formed, He[...]el Crowley and Bill Ha[...] patrol leaders, and Dave R[...] formerly of Long Branch, [E]rnie Mills as Seconds. Frank [Luca]no and Clare Dionne are to be [inst]ructors for the Patrols.

[The] cup presented by a former [Sc]outmaster, Peter Dominik, is to be competed for once again, and members of the Patrol winning it most often during the year will be given a replica to keep. Gordon Clegg has been instructing the Scouts in map reading and other subjects. The group committee has elected its officers for the coming year. They are Frank Lucano, president; Mr. Dionne, vice-president; E. O'Rourke, secretary-treasurer, and E. Woodhouse is to arrange for instructors and examiners for the Scouts. The Troop will celebrate its ninth birthday on November 14 and the Pack its 8th birthday. There will be a church parade in the morning and a display in the afternoon commencing at 2:30 p.m.

Reports and News.

Please send all reports for this column to Mrs Langhorne, 272 Lansdowne Street, telephone 3896, during the absence of Mr. Groombridge.

Second Armour.

The Pack held a Hallowe'en party and Larry Walsh led the opening grand howl. All the Cubs dressed in costume and the Pack paraded in a circle for the grand march. Rev. Mr. Bousfield acted as judge. This was followed by games, apple bobbing, ring the witch, and pin the tail on the donkey. Sandwiches, cake, candy and chocolate milk were served. Akela and Baloo wish to thank all those who donated things for the party.

Registration.

Regis[tr]ation fees are now due and this year for the first time Cubs are included. Get the forms filled in and the money paid to Mr. Shiner.

THAT OLD SUIT

—may be repaired and altered to give further service. Walk upstairs and save money.

TONY PEPE
CUSTOM TAILOR
Greene Bldg. — 181 Charlotte

Constable Paid For Extra Duty Inspector Says

The practice of constables policing dance-halls and other places of entertainment in their off-duty hours and being paid for their services entered largely into the picture in police court this morning when Robert Blackwood, 18, was charged with assaulting Constable Allan Edmison while in the execution of his duty.

The charge arose out of an incident at a dance in the Canadian Legion Hall on the night of October 21-22, and Hon. G. N. Gordon, K.C., who defended Blackwood, brought out the fact that the officer was there in his spare time and that he had been paid $5 for his services by the promoter of the dance, a man named Tully.

Police Inspector James F. Reid was called by the crown to state that he had detailed Edmison to go on duty at the dance that night.

"You knew that he was going to be paid $5 for his services?" asked Mr. Gordon.—Yes.

"Are the constables paid $5 when they go to ball games in their off time?"—"Yes." "And to the Brock St. Rink?"—"Yes."

"They wear the uniforms provided by the police commission?"—"They wear the regulation uniforms, yes."

"Does the police commission know of this practice?"

"I cannot say that. It is a practice that has been going on for many years."

Constable Edmison stated that he was on duty at the Legion Hall that night and there had been a fight outside the hall. Going out to investigate he had seen Robert Blackwood running away. Later he said Blackwood returned to the Legion Hall.

Describes Assault

"He was pushing people around and making a nuisance of himself" said the witness who added that when he asked Blackwood if he had received the cut on his head in the fight outside accused had sworn and stated that it was none of the officer's business.

"I placed my hand on his [...] to arrest him" said the o[...] he swung around an[d] [...] face with his fi[...] to the floor. [...]

[...] point out the [...]dness when the [peo]ple are not one and [...] of a wider vision of [...]. Great principles are [...] in essence, but application must be applied near at home. [W]e are endowed in Canada with bountiful blessings and in a land of plenty when our neighbors are being trodden down. Canada is centrally situated and does not need as many neighbors as small outlying countries, but yet all must feel that in actual truth God is God and Father of all mankind, the speaker concluded.

—BUY VICTORY BONDS—

DEEP SHELTER

A kingfisher makes its nest by burrowing a four-inch hole that may extend 20 feet into a river bank.

Pioneer Couple Have Jubilee

MR. AND MRS. JOHN RICHARDS

Mr. and Mrs. Richards Of Lindsay Celebrate 62nd Anniversary

LINDSAY, Nov. 1.—(ENS).—Sixty-two years ago to-day a radiant Isabelle Moore of Powles' Corners was married in the Bible Christian church at Lindsay to an equally happy John Richards, by Rev. W. Limbert. To-day the aged couple are still happy and in fair health as they celebrate their wedding anniversary.

Mr. and Mrs. Richards came to Lindsay 54 years ago and moved into their present home at [...] street, where they have li[ved] since. They came to [...] days of mudd[...] walks a[...] rural [...] ern[...]

"There were no cars in those days," the old gentleman remarks, "and you had to have a real system to not only park the buggy but to see that the horse was properly stabled, fed and ready when its owner called back." John Richards [...] known in later years [...]

[...]ewhere in [...] were told by the [...]irector: "All this is [...]e, thanks to iron ore [fr]om Krivoi Rog and manganese from Nikopol." Moscow dispatches indicated both of these important Russian industrial centres will fall shortly to the advancing Red Army troops.

[...] States organizer for th[e] [...] of its newsder of Fores[t] [...] newsprint paoldest [...] [C]anada the publication an[d] [...] papers in the United Kingdom, Australia and other United Nations and countries liberated by the Allies would be impossible.

The plans to increase the output of pulpwood stem from recommendations made by the Inter-Departmental Labor Priorities committee following discussions between a special committee of the Canadian puplp and paper industry and Arthur MacNamara, director of National Selective Service.

2 Young Men Are Held Robbery Count

Two young men were charged in police court this morning with being guilty of the smash-and-grab robbery of Bert Austin's jewelry store, Charlotte street, last Wednesday night.

Claude M. Hopkins, of Lakefield, who was arrested in Toronto Saturday morning, was defended by Hon. G. N. Gordon, K.C. and declined to elect. He was remanded until Saturday.

Gordon Scriver, of Peterborough, who had been sought by the police for several days and who was finally arrested Sunday night at his boarding house here, pleaded guilty to breaking and entering the Austin store and at the request of Crown Attorney V. J. McElderry, K.C., was remanded until Monday for sentence.

Mr. Gordon objected to that course but Magistrate Langley said that he did not see how the action would prejudice the case of Mr. Gordon's client.

—BUY VICTORY BONDS—

Hallowe'en Night Peaceful Affair

One of the [...] on record — Phone 3897 of S[...]

LEAVE YOUR ROLL OF FILM AT MEYERS STUDIOS
30c per roll
complete (8 exposures)
Largest Photographic Organization in the British Empire
428 GEORGE N. — Phone 7743

Arthritis Pains Subside In 30 Minutes

Thousands of sufferers from the pains and aches of Rheumatism and Arthritis have been delighted to discover that the new treatment called Rosal starts circulating through the blood in 30 minutes helping to remove poisons and acids that often cause pains and soreness.

$1 PACKAGE FREE! To prove what Rosal can do to help you feel better and stronger and how fast it works we will send you a $1 Rosal package free and post paid. No cost, no obligation. All we ask is that you tell other sufferers how it helped you. Write for your free Rosal today—a card will do. Knox Co. —— Knox Bldg., Ft. Erie North, Ont.

Saves MONEY IN CONSTRUCTION!

Because it builds and insulates at the same time . . . with only one material and labour cost . . . Donnacona saves money in building. Remember, too, Donnacona Insulation will sharply cut fuel bills. Versatile Donnacona has many advantages but, above all, it is a *thrifty* building material.

DONNACONA INSULATION

MONTREAL TORONTO HALIFAX SAINT JOHN WINNIPEG VANCOUVER
Division of DOMINION TAR & CHEMICAL COMPANY, LIMITED
Alexander MURRAY & Company LIMITED

Beaver Lumber Co. Limited
78 GEORGE ST. N. — PHONE 4638

Peterboro Lumber Co. Ltd.
163 HUNTER ST. W. — PHONE 4655

Scott Lumber Company
485 REID ST. — PHONE 9032

MAIN STREET TOPICS

15 FEWER MARRIAGES

October vital statistics recorded in the office of City Clerk Outram were: 85 births, 33 marriages and 28 deaths; and in October last year: 92 births, 48 marriages and 28 deaths.

DRAW POSTPONED.

The draw being conducted by the Ladies' Softball League on behalf of the Peterborough and District British War Victims' Fund and the Peterborough Corvette has been deferred until the night of the annual banquet of this group, to be held in the Kawartha Golf and Country Club November 11. Tickets for this draw have been going well and those still wishing to participate may do so by contacting any of the members.

MEETING THE DEADLINE.

With packeges under their arms, lines of people filled the public lobby of the Post Office this morning to get in under the wire with parcels for their friends and relatives serving overseas. This is the last day on which the Post Office can guarantee delivery of these parcels in time for Christmas.

Ken Kingston Home

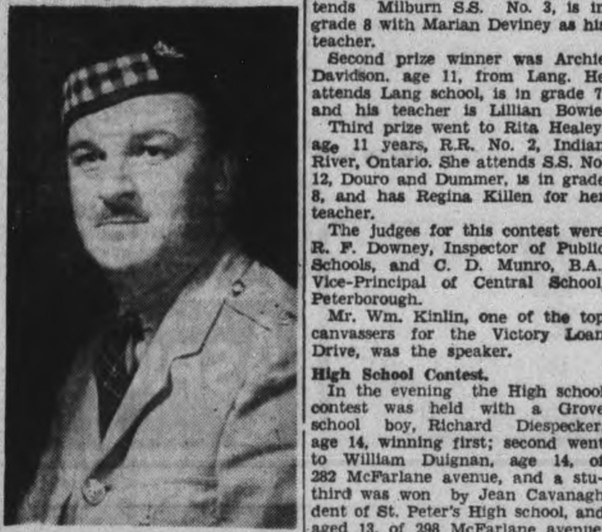

Capt. Ken Kingston, who went overseas with the Stormont, Dundas and Glengarry Highlanders, has returned to take a staff course. He went to England in 1941. A few months ago he was promoted to 3rd Division Headquarters, where he was General Staff Officer 3. Capt. Kingston was formerly employed at the Dominion Life Insurance Company.

ON CHEX AT 6:10

Alex Sollitt, city team captain in the Victory Loan canvass, will be the radio speaker at 6:10 over CHEX this evening.

ACK-ACK DEMONSTRATION.

The demonstration of the 4th Battery's heavy anti-aircraft guns is to be held at 8 o'clock to-night, with two of the big 3.7 weapons located in the Market Square and two others on the parade grounds at the Armouries. In training on Sunday, 40 members of the Battery took the Test of Elementary Training which is required of men who have completed their basic training period.

—BUY VICTORY BONDS—

Quiz Contests Winners Named

The sixth in the series of school quiz contests was held Saturday afternoon over Radio Station CHEX. This contest was for Group "A" rural districts and the first prize winner was Douglas Beatty, age 12, R.R. No. 1, Peterborough, who attends Milburn S.S. No. 3, is in grade 8 with Marian Deviney as his teacher.

Second prize winner was Archie Davidson, age 11, from Lang. He attends Lang school, is in grade 7, and his teacher is Lillian Bowie.

Third prize went to Rita Healey, age 11 years, R.R. No. 2, Indian River, Ontario. She attends S.S. No. 12, Douro and Dummer, is in grade 8, and has Regina Killen for her teacher.

The judges for this contest were R. F. Downey, Inspector of Public Schools, and C. D. Munro, B.A., Vice-Principal of Central School, Peterborough.

Mr. Wm. Kinlin, one of the top canvassers for the Victory Loan Drive, was the speaker.

High School Contest.

In the evening the High school contest was held with a Grove school boy, Richard Diespecker, age 14, winning first; second went to William Duignan, age 14, of 282 McFarlane avenue, and a stuthird was won by Jean Cavanagh dent of St. Peter's High school, and aged 13, of 298 McFarlane avenue, and also a student of St. Peter's High school.

The judges were C. S. Browne and F. H. Smitheran and the speaker was H. W. Gainey.

—BUY VICTORY BONDS—

1,000,000 MORE

Over 1,000,000 more men are engaged on munitions in Britain than at the end of the First Great War.

AFTER EFFECTS OF THE "FLU"

After the "Flu" there invariably follows some weakness. The lungs may be weakened or perhaps there is a bronchial trouble. Some show Sinus or Antrum congestion with resulting pain and discomfort. Quite often the kidneys, stomach and bowels are effected as well as other parts of the body.

Radionic Examination will reveal any of the causes of pain or discomfort in any part of the body. Now is the time to take care of your health and not allow toxins to remain in your system to do destructive work that may impair your health for years.

We have a very complete Health service available to you at this office. Including Radionic Examination and Treatment; Ultra Short Wave; Cold Quartz Ultra Violet Irradiations; Chiropractic adjustments for the spine, hips, feet, etc.

The natural way to Health is safe and gets good results.

GEORGE T. SHARPE, D.C. D.D.T.
CHIROPRACTOR and ELECTRO THERAPIST
177 Charlotte — Opposite Loblaw's — Phone 9010

HOW YOU CAN GET A $500 LOAN
IF YOU CAN PAY BACK $46.73 A MONTH

Household Finance reduces rate on all loans over $300— Read how you can borrow without endorsers and at reasonable cost.

CHARGES on Household Finance loans over $300 have just been reduced. Now you can borrow $350, $400 or $500 at our new rate of 2% per month on that part of a balance not exceeding $300 and 1% per month on that part of a balance in excess of $300. More and more people are using Household Finance service. Increased business has reduced our operating costs. So that customers may share in the savings we have cut our rate.

Just tell us how much you need and how you prefer to repay. The simple arrangements for your loan can be quickly made. We have many payment plans so that you may choose one that fits your own income and situation. The monthly payments shown below include principal and interest and repay loans in full. We have no hidden charges of any kind. Notice that charges are made only for the actual time you have the money. So the sooner you repay the less your loan costs.

Payments to fit your income

If you have a serious money problem, don't hesitate to come to Household for the cash you need. We require no endorsers or guarantors. Loans are made largely on character and earning ability.

Money to solve your problem

You may borrow at Household to pay old debts, get medical or dental service, help a relative, keep insurance in force—for almost any reason. If a loan can help you, phone, write or visit Household Finance.

FIND HERE THE CASH LOAN YOU NEED

CHOOSE YOUR MONTHLY PAYMENT HERE

	2 payments	4 payments	6 payments	8 payments	10 payments	12 payments	15 payments
$ 25	$12.88	$ 6.57	$ 4.46	$ 3.41	$ 2.78	$ 2.36	
50	25.75	13.13	8.93	6.83	5.57	4.73	
75	38.63	19.70	13.39	10.24	8.35	7.09	
100	51.50	26.26	17.85	13.65	11.13	9.46	$ 7.78
125	64.38	32.83	22.32	17.06	13.92	11.82	9.73
150	77.26	39.39	26.78	20.48	16.70	14.18	11.67
200	103.01	52.52	35.71	27.30	22.27	18.91	15.57
300	154.51	78.79	53.56	40.95	33.40	28.37	23.35
400	205.51	104.79	71.17	54.39	44.33	37.63	30.94
500	256.51	130.60	88.64	67.68	55.10	46.73	38.36

WE GUARANTEE that these payments will repay loans in full, if payments are made on schedule. The loan will cost less if payments are made ahead of schedule. Payments include Household's charge of 2% per month on loan balances of $300 or less and 1% per month on that part of a balance in excess of $300.

B. E. HENDERSON, PRESIDENT

HOUSEHOLD FINANCE
Corporation of Canada
ESTABLISHED IN CANADA 1928
Canada's largest personal loan company with 23 offices in 19 cities
M. E. Holt, Manager
Second Floor, Lansfield Block, 177 Charlotte St., Opposite Loblaws
PETERBOROUGH, ONT. — Phone 5841

The Peterborough Examiner

VOL. LXXXVIII, No. 102 — PETERBOROUGH, MONDAY, NOVEMBER 1, 1943

East Peterboro Boosts Saturday Loan

Peterborough county picked up the burden of the Fifth Victory Loan Saturday, assuming the week-end leadership in bulging out the total to $3,556,550 or 77.32 per cent of the objective, as compared with the required 66.65 per cent, leaving less than the last quarter of the stretch drive to be made up in the six days which began with this fine November morning.

Opinion was decidly buoyant this morning that Peterborough was again going to deliver the goods trimly and on time, no loose ends hanging over next Saturday night. However, there are six days to go. It has largely been a steady campaign without any pressure of extremely urgent appeal as the men and women in industrial employment went out to set a strong pace from the very eve of the opening action. So, that is the hope and the prospect, but it will take a lot of strenuous work to get the job done as desired.

Havelock supplied the feature of Saturday's report, breaking through the 100% objective after a consistently strenuous and forward running performance which shook off the bid from Smith township toward the middle of last week, and went on to clinch the job with a full week to spare.

Loans to the Government Saturday amounted to $113,000. This sum was made up as follows: Rural canvass $63,750; city general canvass $39,550; and city employees' canvass, $9,700.

Special names have evidently covered their territory and are resting on their laurels of 104 per cent.

Otonabee township went to bat Saturday for $26,050 increasing their total to $85,900 and moving into fourth place right on schedule time. Although the big rural neighbor to the south east has been lagging behind the bustle of the two first weeks of the campaign, their percentage on Saturday night was 66.08 per cent of their objective, and the required percentage for the two week's drive was 6.65.

Belmont's Long Leap

Right on the heels of Havelock's perfect score was the long spurt by Belmont-Methuen from the ninth place in the percentage column to third place, and the sweep through East Peterborough extended along the Norwood front for a substantial gain in the Rork Ferguson's village with its formidable objective of $60,000.

Norwood's sale of bonds was actually second to Otonabee's and Belmont-Methuen was the third largest total in the day's returns. These figures were:—Otonabee $26,050; Norwood $9,200 and Belmont-Methuen $7,050.

These three municipalities accounted for $42,300 of the counyt's total of $63,750 for Saturday.

Lakefield and Dummer each sold around $4,000 in Victory Bonds for their contributions, and progress was almost complete at all points of the line.

Sales in Douro were $5,300 but not enough to keep the township from being pushed back one notch in the day's standing.

Summary of Results

The week-nd changes in the county standing were as folows:—Havelock in front for 100.12 per cent; North Monaghan advanced nearly seven points to tighten i[...] hold on second place.

Belmont-Methuen led by Har[...] Mathison, leap-frogged six ri[...] to take the air route from n[...] place to third while Otonabee [...] driving up from 6th spot to [...]

Smith added some substan[...] its total, but drifted back [...] third to fifth slot in the da[...] orous shuffling. Asphodel f[...] to 6th place from fourth, [...] four northern townships, [...] eral thousands dollars in [...] their credit for the da[...] ed from 5th to 7th.

Dummer was strong in[...] wood scrambled out of t[...] for 9th.

The three other c[...] percentage losses:— E[...] 7th to 10th place; Do[...] to 11th and Lakefield[...] 12th.

City General Last

The county's co[...] urday put them i[...] as a group and [...] canvass in fourth.

The divisional st[...] of the second we[...] Names, 104 per [...] Canvass, 82.82 pe[...] eral canvass, 61.47[...] 50.84); and the [...] per cent.

And the total [...] to be raised this[...]

—BUY VIC[...]

City Eng[...] Heads [...]

City Engineer[...] his desk at the[...] ing with the [...] president of th[...] on Sewage and[...] he was elected[...] vention of the[...] Falls last week.

The Institute[...] largest member[...] tion, 157 sewag[...] gineers from al[...] Representatives [...] meetings from [...] to Montreal, th[...] from Ontario.

War-25 Years Ago

By The Canadian Press

NOV. 1, 1918—British and Canadian trops forced a passage of the Rhonelle River capturing Maresches and Aulnoy on the outskirts of Valenciennes. On the Italian front Austrian forces were in utter rout. Allied armistice terms given to Austria.

Jim Clancy Is Killed Serving Country

William Clancy, 784 Water street, was advised by the Department of National Defence on Sunday night that his son, Acting Lance Sergeant Jim Clancy was killed in action in Italy on October 27.

Jim enlisted with the Hastings and Prince Edward Regiment soon after the outbreak of the war and has been nearly four years in the army with three and a half years service overseas.

LANCE SERGT. JIM CLANCY

Before enlisting he attended the Peterborough Collegiate Institute and also was for a number of years a carrier boy of the Examiner.

Jim was a favorite among the boys of the north end and was we[...] known by many residents of [...] area as he acted as a delive[...] for Percy Harrison's groce[...] for a considerable length[...]

In a letter received by[...] rison last week and writ[...] tember just after the [...] Sicily it portrays w[...] ophy of the young[...] day are fighting f[...] Percy, you probab[...] just a kid yet. W[...] but I have a [...] and have act[...] ence. My th[...] land was n[...] saw actio[...] if the w[...] think, [...] and I [...] my p[...]

He[...] bro[...] R[...]

Constable Paid For Extra Duty Inspector Says

The practice of constables policing dance-halls and other places of entertainment in their off-duty hours and being paid for their services entered largely into the picture in police court this morning when Robert Blackwood, 18, was charged with assaulting Constable Allan Edmison while in the execution of his duty.

The charge arose out of an incident at a dance in the Canadian Legion Hall on the night of October 21-22, and Hon. G. N. Gordon, K.C., who defended Blackwood, brought out the fact that the officer was there in his spare time and that he had been paid $5 for his services by the promoter of the dance, a man named Tully.

Police Inspector James F. Reid was called by the crown to state that he had detailed Edmison to go on duty at the dance that night.

"You knew that he was going to be paid $5 for his services?" asked Mr. Gordon.—Yes.

"Are the constables paid $5 when they go to ball games in their off time?"—"Yes." "And to the Brock St. Rink?"—"Yes."

"They wear the uniforms provided by the police commission?"—"They wear the regulation uniforms, yes."

"Does the police commission know of this practice?"

"I cannot say that. It is a practice that has been going on for many years."

Constable Edmison stated that he was on duty at the Legion Hall that night and there had been a fight outside the hall. Going out to investigate he had seen Robert Blackwood running away. Later he said Blackwood returned to the Legion Hall.

Describes Assault

"He was pushing people around and making a nuisance of himself" said the witness who added that when he asked Blackwood if he had received the cut on his head in the fight outside accused had sworn and stated that it was none of the officer's business.

"I placed my hand on his [...] to arrest him" said the o[...] he swung around an[...] face with his fi[...] to the floor[...] upset me[...] the rai[...] down[...] st[...]

Pioneer Couple Have Jubilee

MR. AND MRS. JOHN RICHARDS

Mr. and Mrs. Richards Of Lindsay Celebrate 62nd Anniversary

LINDSAY, Nov. 1.—(ENS).—Sixty-two years ago to-day a radiant Isabelle Moore of Powles' Corners was married in the Bible Christian church at Lindsay to an equally happy John Richards, by Rev. W. Limbert. To-day the aged couple are still happy and in fair health as they celebrate their wedding anniversary.

Mr. and Mrs. Richards came to Lindsay 54 years ago and moved into their present home at 2[...] street, where they have li[...] since. They came to [...] days of muddy[...] walks an[...] rural [...] ern[...]

"There were no cars in those days," the old gentleman remarks, "and you had to have a real system to not only park the buggy but to see that the horse was properly stabled, fed and ready when its owner called back." John Richards [...] known in later years[...] organizer for th[...] der of Fores[...] oldest [...] an[...]

2 Young Men Are Held Robbery Count

Two young men were charged in police court this morning with being guilty of the smash-and-grab robbery of Bert Austin's jewelry store, Charlotte street, last Wednesday night.

Claude M. Hopkins, of Lakefield, who was arrested in Toronto Saturday morning, was defended by Hon. G. N. Gordon, K.C. and declined to elect. He was remanded until Saturday.

Gordon Scriver, of Peterborough, who had been sought by the police for several days and who was finally arrested Sunday night at his boarding house here, pleaded guilty to breaking and entering the Austin store and at the request of Crown Attorney V. J. McElderry, K.C., was remanded until Monday for sentence.

Mr. Gordon objected to that course but Magistrate Langley said that he did not see how the action would prejudice the case of Mr. Gordon's client.

—BUY VICTORY BONDS—

Hallowe'en Night Peaceful Affair

One of the [...] on record [...] of S[...]

Canadian Officer Queen's Partner

PORT ARTHUR, Nov. 1 (CP).—Lieut. Sydney T. Clark of Port Arthur, now serving in Scotland with the Canadian Forestry Corps, recently danced with Queen Elizabeth in Balmoral Castle.

In a letter to his wife, Lieut. Clark said he adn his fellow officers received invitations to the castle where he met the King and Queen and the Princesses Elizabeth and Margaret Rose.

After their introduction to the Royal Family, Clark and a friend entered the ball room where a Scottish reel was in progress.

"We both sat the dance out," he said he and his fellow officers re-which were strange to us....

A charming lady in black lace came over and asked 'Why are you not dancing?' I stood up quickly and said I was sorry I didn't know any Scottish dances.

"Well, there is no time like the present to learn," she said, "and with that she led me out on the floor."

"I couldn't and wouldn't refuse because my dancing teacher was the Queen—and so it began, with Her Majesty telling me what to do and when."

BUY VICTORY BONDS

Confident Of Peace

WASHINGTON, Nov. 1—(CP)—President Roosevelt, congratulating Gen. Chiang Kai-Shek Saturday on the occasion of his 57th birthday, expressed confidence that justice and peace will be achieved for Chinese under the general's leadership.

BUY VICTORY BONDS

Early Manoeuvres

WASHINGTON, Nov. 1—(CP)—Records of the Paris peace conference of 1919, made public for the first time, disclose how Japan man- ... deal that gave her stra- ... islands later used to ... in 1941.

Wayne Lonergan In New York

Wayne Lonergan in company of a New York detective leaves his plane at La Guardia Field, New York. He waived extradition and came voluntarily to New York. He has confessed to slaying his wife, Patricia Burton Lonergan.

BONARLAW

Old Fashioned Dance Features Anniversary

BONARLAW, Nov. 1 (ENS). — Mr. and Mrs. Charles Gordenier opened their spacious farm house this week for an old fashioned ... dance and about one hund- ... and neighbours gath- ... round and ... til the wee ... Mrs. Doug- ... the

Traffic Toll Heavy

LONDON, Nov. 1 — (CP). — Nearly twice as many persons were killed in traffic accidents in Britain the first nine months of this year as died from enemy air raids in the same period, it was disclosed to-day.

Figures released by the Ministries of Home Security and War Transport listed air raid deaths at 2,110 and road deaths at 4,079.

BUY VICTORY BONDS

HASTINGS

Friendship Circle ... Quilt Top

... (ENS).— ... its re- ... Mrs. ... he

Dynamite Explosion Recalled By Old-Timers Of District

Memories of the spectacular dynamite explosion on the Sixth Line near Lakefield on Friday, September 4, 1884, appear to be etched deeply in the minds of district people who were living at that time, judging from the number of references, letters and telephone calls received at the Examiner office since a story was published a few days ago.

Briefly the story is this: Two men, George Morton and James Simmons were taking one ton of dynamite by team and wagon from Tweed to Burleigh Falls, to be used for blasting out rock when the Lovesick Lock was being built. At 9.45 in the morning, as the wagon was passing over a piece of rough corduroy road, the dynamite blew up, and little was left of the wagon, horses or men.

Calls to the Examiner have brought to light several interesting angles to this half century old tragedy. Grandfather of Major Claire Stuart of this city, who passed away several years ago, found a piece of the steel wheel rim, on his farm two miles from the accident. Major Stuart's father had a piece of the wagon nut, found near the scene, which he may still have but could not locate it when he looked for it this week. Tate Cavanagh, a well know hotel keeper of that era, offered Mr. Stuart a dollar for the souvenir, wishing to put it on display at his hotel, which was located across from the Examiner on the property now occupied by the Bank of Commerce. When one recalls that wages at that time were 50 cents a day, it was a good price, but Mr. Stuart refused to sell.

Chimney Toppled

A piece of the wagon pole was on display for several years in Roddy's Hotel on Simcoe street, now the King George.

The chimney at the home of John Murray in Hastings was blown down by the force of the blast, and Dr. Dick Coughlin of Hastings who was noted as quite a joker in his day, used to tell the people at Hastings that on the afternoon of the blast he was driving up from Brighton, when a wagon wheel dropped out of the sky, and came spinning down the road toward him, forcing his horse into the ditch, and the wheel zoomed past.

A. E. Sedgwick, Maniece avenue, was one who visited the scene of the explosion.

Crowd Gathered

It is recalled too, that on the Sunday after the incident, more than a thousand people drove out to the scene. It was impossible to rent a horse and rig in Peterbor- ... Hastings, Norwood, Lakefield, ... ny of the communities, as ... en hired.

... n were paid $100 a ... dynamite and ... three days to ... had made ... ap. On ... n at ... ad

have followed.

A newspaper clipping, yellow with age, but still quite easily read, was brought to the Examiner in a scrap book by Mrs. Thomas Rose, R.R. 11. It was taken from the Peterborough Daily Evening Review, and reads in part ....Lakefield, Sept. 4—About 9.45 a terrible explosion took place close to the residence of Mr. Nolan, about a mile and a half from the village. There was a pit dug in the road about 60 feet wide and eight feet deep. For 50 or 75 yards around, the trees were level with the ground. There were two men on the wagon and nothing can be found of them but a finger and small bits of skull. Half the trunk of a horse is on each side of the road. The harness was blown off, and the shoes were blown from the hoofs. Fragments of flesh and clothing were hanging to the trees for scores of yards around. As the explosion took place in a swamp there is little chance of recovering the remains. This village was much shaken, windows were broken and things were thrown from the walls.

Believed Earthquake

(Notice in the above story, that the reporter has not told what the explosion was, apparently assuming that everyone knew what had happened).

Another despatch from Campbellford reads as follows:

"An earthquake was felt in this section at 9.40 this morning. The shock was plainly felt at Hastings, Madoc, Blairton, Marmora and Frankford. In Campbellford a plate glass window was broken and buildings were shaken. Women working in the houses heard dishes in the buttery rattle. In Frankford, a pile of freight was upset at the station."

An interesting sequel to this story is told by Mr. Stuart, who says a Robt. White, who owned a livery stable on Charlotte street where the Hotel Champlain now stands, unknown to everyone, contracted to move the second load of dynamite, but used a spring wagon, instead of one with solid bunks, which were the usual thing in those bygone days. He brought the dynamite to Peterborough after dark, put it in his stable overnight, and drove up the main street early in the morning before anyone was up. When the news got around, people were up in arms and appealed to the council to take steps to prevent any recurrence of this act.

The story goes on to state that above Lakefield, the driver overtook a tramp and the man was invited to have a ride. He clambered up on the wagon seat with his suitcase. After a few minutes conversation, he asked what was in the wagon, and when told it was dynamite, threw his suitcase off, and jumped without even waiting for the wagon to be stopped. The trip however was completed without mishap, and the driver collected his $100.

BUY VICTORY BONDS

Chicago's Mayor Questioned

Mayor Edward J. Kelly of Chicago is shown (CENTRE, facing camera) as he chatted with reporters just prior to his appearance before the grand jury. The Mayor was called to answer questions in connection with the grand jury's investigation into gambling in the Windy City.

More For Children

OTTAWA, Nov. 1 (CP).— Prices Board order increasing the supply of children's clothing for the retail trade is expected to be announced in the near future, it was learned yesterday the order probably will help overcome a "tight" supply situation in some centres. Restrictions on styles for women's clothes will be continued since no extra material is available.

PAYNE'S
"Better Photo Finishing"
DRUG STORE
362 George
Phone 8643

MARMORA

Twenty Donors Visit Clinic

MARMORA, Nov. 1 (ENS).—The total number of individual blood donors of Marmora, Delora and district was raised to 191 on Sunday as a result of four new donors joining the semi-monthly group visiting the Belleville clinic.

The twenty donors comprising the group were: H. Solmes 4, Earl Lucas 3, Sam Arnold 3, Vincent Lynch 3, Tom Reid 3, S. B. Cheeseman 3, Mrs. S. B. Cheeseman 3, Mrs. R. A. Elliott 3, Mrs. C. R. Whittemore 3, Jack Aitchison 3, Jack McCann 2, Garnet McCann 2, Gordon Jones 2, Wilbert Jones 2, Tom Young 2, Warren Hickey 2, Mrs. Warren Hickey 1, Mrs. O. J. Leonard 1, Irwin McCoy 1, Tom Bateman 1.

BUY VICTORY BONDS

2 Fliers Killed

REGINA, Nov. 1 (CP)—Officials of No. 15 Elementary Flying Training School announced last night that PO. Leonard C. Driscoll, 27, of Calgary, was one of two airmen killed in a collision of two planes from the school here Thursday. The other airman killed was LAC. Malcolm Alexander, 19, of Kincardine, Ont. A court of inquiry is investigating the crash.

To relieve
HEADACHE, NEURALGIA or NEURITIC PAIN
use safe, fast-acting
ASPIRIN in handy tins of 12 tablets
Full directions in each package
ASPIRIN
is the trademark of The Bayer Co. Limited
Look for the BAYER CROSS

MORE BONDS

...VER
...UALTIES
...TORY BONDS
...ED THE VICTORY
& LINOLEUM CO. LTD. MONTREAL

Militia Chief Retires After 40 Years

By FRANK FLAHERTY
Canadian Press Staff Writer

OTTAWA, Nov. 1 (CP). — Sam Browne is taking off his uniform this week-end and for many an old soldier across Canada it is one more mark of the passing of an era in the Canadian Army—the era of the pre-First Great War soldiers.

This Sam Browne has nothing to do with the belt which got its name from another Sam and from which he got his nickname. He is Maj.-Gen. Beverly Woon Browne, D.S.O., M.C., director-general of the reserve army who started soldiering back in 1900.

The army's age limit of 60 caught Gen. Browne and he goes to a civilian job, still spare and fit and hoping to do more to further the war effort. Behind he leaves many comrades of the First Great War but a dwindling number of those who served before them.

Gen. Browne leaves the army after ... years as a full-time soldier and ... years service, counting his pre-... service in the non-permanent active militia. His last job was to put the reserve no a basis of fighting efficiency. He leaves it 100,000 strong, trained to a standard never attained before and equipped with ... weapons and machines of modern warfare.

The new director-general is Maj.-Gen. F. R. Phelan, formerly of Montreal, who comes to the post from command of Canadian troops in Newfoundland.

Gen. Browne is disappointed he didn't get overseas in this war. As a permanent force soldier he felt it was his place.

—BUY VICTORY BONDS—

Apples Crop Increase Climbs Still Higher

TORONTO, Nov. 1.—The Ontario Department of Agriculture estimate of the Western Ontario apple crop is now considerably increased from previous reports, with the total commercial production placed at approximately 490,000 barrels. These ...ed figures indicate a 37 per cent increase over 1942 published figures, and 21 per cent. over the ...ember estimate. Some reduction in Norfolk and Middlesex-Huron areas due to poor sizing of late varieties has been more than offset by heavier production in other districts, particularly in Georgian Bay and Peel-York.

The bulk of the crop has been harvested under favorable conditions with practically no damage from frost, hail or wind. Apples have colored exceptionally well in practically all areas, although sizing has been somewhat irregular. Considerable tonnage in excess of last year is finding its way to processing channels for apple-pie filler, juice and dehydration.

SPLITTING HEADACHE
Relieve Pain Now
Soothe away that throbbing ache with Mentholatum . . . the gentle, relieving balm used by millions. Jars or Tubes 30c.
MENTHOLATUM
Gives COMFORT Daily

For LUMBER Call This Number 9032
Scott Lumber Co.
485 REID ST.
Phone 9032

Headquarters For Camera Fans
...ceptionally good service on developing and printing.
Elliott's
REXALL DRUG STORE

HERE'S HOW I MAKE COFFEE GO FURTHER

FIRST of all—buy coffee for flavor! I use super-rich Chase & Sanborn Coffee!
Then I make it a rule to keep coffee in an air-tight container. And to get the right strength, I always measure the coffee and water carefully. Of course, I keep the coffee-pot scoured clean, and make only the exact amount of coffee needed—never more. And I serve it as soon as possible.
But getting plenty of flavor in the first place is most important! So I say be sure you get super-rich Chase & Sanborn Coffee. More flavor ounce for ounce. Remember —quality coffee goes further.
CHASE & SANBORN COFFEE

R.A.F. Barrage Balloons Protect Italy Landings

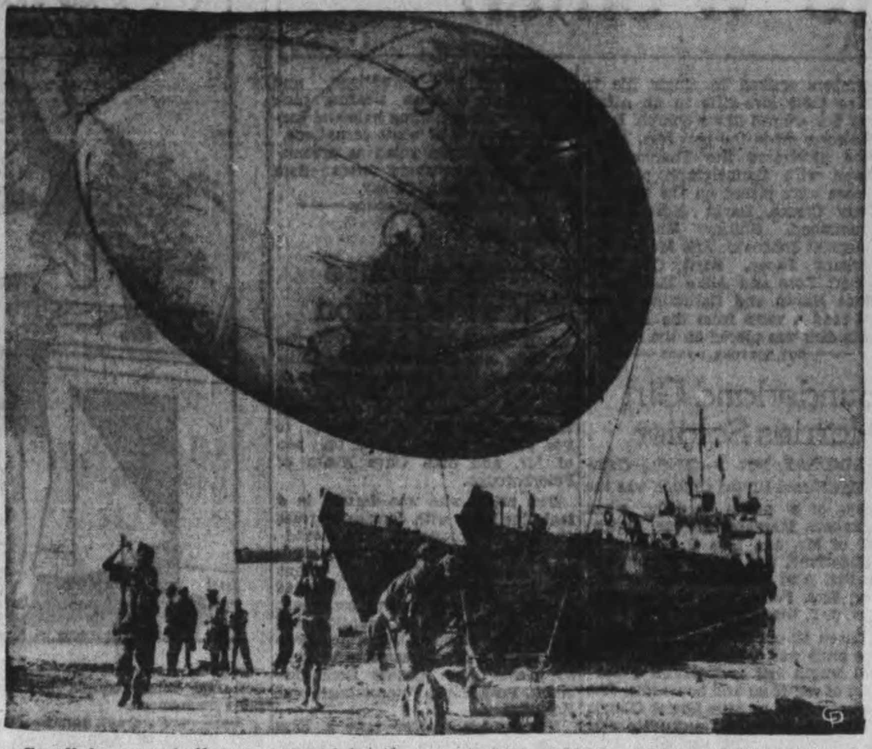

Small barrage balloons manned by the R.A.F. helped keep the German planes from swooping too low during the landings at Salerno, Italy. These balloons were carried on invasion barges and came ashore at a height of 200 feet during the landing. As the beachhead was established, they were raised to operational height by means of the small portable hand winches mounted on hand carts.

Hastings Holds Baby Contest

HASTINGS, Nov. 1 — (ENS). — One of the most successful bingos, draws and popular baby contests ever held took place in Hastings town hall Friday night with a capacity crowd of three hundred and seventy-five persons, under the auspices of Our Lady of Mount Carmel church. During the past two months tickets have been sold for the most popular baby, which was won by Sheila Mullholland, daughter of Mr. and Mrs. Jos. Mullholland, with a grand total of 1,087 votes, and the guest baby prize was won by Lorraine Whitered, daughter of Mr. and Mrs. Stewart Whitered.

Thirty-five games of bingo were played, for prizes donated by families of the parish. Prize winners were as follows: Chicken, won by Mrs. Stabler, Peterborough; towel, won by Morely Richardson; granite dish, won by Ed. Waters; set of glass dishes, won by Ben Gibson; box of groceries, won by Isabel Fowlds; 24 lb. bag of flour, won by Marie Fitzpatrick; pair of pillow cases, won by Miss Haneley of Kingston; sugar bowl and cream pitcher, won by Harold Wilson; bridge set, won by Mrs. John English; solid set, won by Stanley Stevenson; chicken, won by Mrs. Harold Stevens; water glasses, won by Ben Gibson; box of groceries, won by Mrs. M. Herr; 24 lb. bag of flour, Mrs. P. Lunitz; cushion, Mrs. Vince Keagan. A special prize for school children was played for and won by Nola Nelson, a school bag; bedspread, won by Mrs. Leo Keogan; bag of potatoes, won by Reeve L. E. Kelly; picture, won by Anita Stevens; chicken, won by Kerry Kumph; a wooden sandwich plate won by Mrs. Jack Quinavin; silver pie dish, won by Joe Powers; chicken, won by Miss Mary Barry; chicken, won by Mrs. Walter Warner; chicken, won by Bernard McCaskey; an en diable, won by Mrs. Frank Coveney; cushion, won by Mrs. Billy McFadden; bag of carrots, won by Cecil Oliver; bedspread, won by Mrs. Allan Sherwin; alarm clock, won by Paul Stevenson; pair of towels, won by Teresa Gallivan; chicken, won by Mrs. E. Waters; chicken, won by Mary Batten; chicken, won by Mrs. C. Baker; chicken, won by Mrs. Croel; chicken, won by Emmett Coughlin.

Rev. Father Garvey addressed the large gathering and thanked all present for helping to make the evening such a huge success, and asked those present not to forget the blood donors' night in Peterborough on Nov. 12th, as they would be making a small sacrifice compared to the sacrifice the boys are making overseas and will have to make before they reach Berlin.

The grand drawing of prizes was then held for War Savings Certificates that were donated and won by the following::

$10 War Savings Certificate, donated by Mrs. A. McCluskey, won by Gerard Waters, Kingston, Ont.; $10 War Savings Certificate, donated by Mr. and Mrs. B. Crowley, won by Helen Coughlin, Hastings; $10 War Savings Certificate, donated by Rev. J. J. Garvey, won by Marie Lynch, Hastings; $5 War Savings Certificate, donated by Mr. and Mrs. M. A. O'Shea, won by J. B. Burnett, Cobourg; $5 War Savings Certificate, donated by Mr. and Mrs. A. Sullivan, won by Margaret Malloly, Cobourg; $5 War Savings Certificate, donated by Catholic Women's League, won by Scott Fife, Hastings; $5 War Savings Certificate, donated by Holy Name Society, won by R. B. Stewart, Hastings; $5 War Savings Certificate, donated by Mrs. M. Herr, won by N. Halsteder, Canal Fulton, Ohio, U.S.A.; 100 lbs. of flour, donated by Chas. Lynch, won by rMs. Vestor Keogan; fancy clock, donated by Mrs. O. Coughlin, won by Bernard McCaskey.

—BUY VICTORY BONDS—

Obituary

MRS. ISAAC FALLIS.

BETHANY, Nov. 1. — (ENS).— The passing of the late Elizabeth Hammond, and beloved wife of the late Isaac Fallis, has removed another of Manvers' pioneer women, in her 76th year.

She was the daughter of the late Mathew Hammond and Sarah Hunter, and was born in 1866. Early in her married life she and her husband resided on their farm, and for almost thirty years have been residents of Bethany. Mrs. Fallis was predeceased by her husband over a year ago.

Surviving are one son, Wellington at home, and one daughter, Mrs. Alvin Armstrong, of Oakwood, and four grandchildren, viz., Shirley, Iris, Wanda and Audrey Armstrong, and one brother, Isaac Hammond, of Peterborough.

The funeral was held from her late residence, and was largely attended by her neighbours and friends. The pastor, Rev. A. W. Harding, officiated at the house service and graveside service at St. John's church, Ida. Interment was in the family plot. Pallbearers were L. H. Staples, James McKinnon, E. J. Fallis, Harvey Fallis, W. L. Rowan and Frank Bigelow.

Friends from a distance who attended were: Mr. and Mrs. John Brimmage and granddaughter, Barbara Warren, of Detroit; Mr. and Mrs. McHugh, Brampton; Mr. and Mrs. Isaac Hammond, Peterborough; Miss Addie Somerville, Peterborough; Mr. and Mrs. Stewart Fallis, Millbrook.

Air Force Next

Only 20, Robert Christian Duncan, Victoria, Australia, has just been granted a commission in the Royal Australian Air Force after more than 20 flights as an air gunner. He lost a leg while serving with ground forces in Libya three years ago.

With The Boy Scouts

Scouters Club.

The season's activities open on November 17 with a banquet which is to be held at the Y.M.C.A. to which all leaders, group committee members and other friends of scouting are invited. Tickets will be on sale shortly.

Honor Roll.

All names are wanted of previous Scouts and leaders who are now with the armed forces. Please send names to Mrs. Langhorne — telephone 3896.

All Saints' Troop.

Last week's meeting, 25 boys and two leaders were present. Bob Miller passed his second class tests. Ken tSacey and Bob Watkins passed their tenderfoot tests. Frank Wright, Hugh Dibben, and Gary Robinson passed compass tests and the Eagle Patrol won the honor pennant this week.

Mark Street Pack.

At the council rock last week five boys left the Pack to join the Troop, and thus complete another step in Scouting. They were Bob Gandy, Bill English, Jim Daubney, Doug Ferguson, and Neil Thompson. Rev. Mr. Rowland addressed the boys in a farewell speech, and Scouter English received the boys, assisted by Scouter Nixon. Cub Leaders Ruth Murray, Fred Simmons and C. Dinney were in charge of the pack. A number of parents were present. The Cubs and Scouts attended church on Sunday morning. Three new recruits were invested, Walter Pridham, Roy Mullen, and Glenn Sage.

Sacred Heart Troop.

The troop is now reorganized and two new patrols have been formed, with Michael Crowley and Bill Hagen as patrol leaders, and Dave Hatton, formerly of Long Branch, and Ernie Mills as Seconds. Frank Lucano and Clare Dionne are to be instructors for the Patrols.

A cup presented by a former Scoutmaster, Peter Dominik, is to be competed for once again, and members of the Patrol winning it most often during the year will be given a replica to keep. Gordon Clegg has been instructing the Scouts in map reading and other subjects. The group committee has elected its officers for the coming year. They are Frank Lucano, president; Mr. Dionne, vice-president; E. O'Rourke, secretary-treasurer, and E. Woodhouse is to arrange for instructors and examiners for the Scouts. The Troop will celebrate its ninth birthday on November 14 and the Pack its 8th birthday. There will be a church parade in the morning and a display in the afternoon commencing at 2:30 p.m.

Reports and News.

Please send all reports for this column to Mrs Langhorne, 272 Lansdowne Street, telephone 3896, during the absence of Mr. Groombridge.

Second Armour.

The Pack held a Hallowe'en party and Larry Walsh led the opening grand howl. All the Cubs dressed in costume and the Pack paraded in a circle for the grand march. Rev. Mr. Bousfield acted as judge. This was followed by games, apple bobbing, ring the witch, and pin the tail on the donkey. Sandwiches, cake, candy and chocolate milk were served. Akela and Baloo wish to thank all those who donated things for the party.

Registration.

Registration fees are now due and this year for the first time Cubs are included. Get the forms filled in and the money paid to Mr. Shiner.

THAT OLD SUIT
—may be repaired and altered to give further service. Walk upstairs and save money.
TONY PEPE
CUSTOM TAILOR
Greene Bldg. 181 Charlotte

HAVELOCK

United Church Observes 59th Anniversary

HAVELOCK, Nov. 1 — (ENS).— Rev. George Kelly of Lakefield delivered an inspiring message to a large congregation on Sunday morning in the United Church, on the occasion of the church's 59th anniversary. Taking for his text Isaiah 6, verses 9 and 10, a text representing the commission Isaiah received from God at the very beginning. Isaiah had spent all his life under Uzziah, the King, who was a great and glorious monarch, and never since the time of David had national prestige been so high, he said. Then came the tragic end, when the king attempted with his own hands, to burn the incense which under law was a serious offence, irreverent and presumptuous. At once he was smitten with leprosy, banished from society, and as a ghastly end sank into a leper's grave. Isaiah was an ardent admirer of the king, and his passing was the end of this hero worship, culminating in the dawning of his new faith and vision and acceptance of the task of a prophet. The nature of his commission was hard to believe, since it did not fit with the usual conception revealed by Jesus.

Painful Period.

Years after Isaiah had received the call he wrote this account, after coming through a long period of disillusionment and at pain with repeated disappointments. So it is in life to-day, with minister, W. M.S. executives, and Sunday School teachers, the work at times is dreadfully disheartening and discouraging, but the belated response exceeds all expectations. Pay a tribute to the living hile they may enjoy it, Mr. Kelly declared.

At the morning service the choir sang "Sing Praises to the Lord," Miss Margaret Johnson gave a vocal solo, "They are only Shadows" and a male quartette Messrs. McBurney, Chiles, Nobes and Young sang "Let us Work while tis Day." At the evening service Mrs. Bert Robson, Trent River, sang "Thou Art Our Shepherd," and the choir "Thou Wilt Keep Him."

Rev. E. E. Pugsley of Norwood was the speaker at the evening service, using for his text Luke 10, verse 29, "And who is my neighbor?" taken from the story of the Good Samaritan, although the real meaning and implications fall far short of conditions then and now, he said.

Careful Thought.

It is difficult to point out the limits of neighborliness when the classes and people are not one and are conscious of a wider vision of world things. Great principles are the same in essence, but applications must be applied near at home. We are endowed in Canada with bountiful blessings and in a land of plenty when our neighbors are being trodden down. Canada is centrally situated and does not need as many neighbors as small outlying countries, but yet all must feel that in actual truth God is God and Father of all mankind, the speaker concluded.

—BUY VICTORY BONDS—

DEEP SHELTER

A kingfisher makes its nest by burrowing a four-inch hole that may extend 20 feet into a river bank.

Fights With Chetniks Once More

The venerable minister Novakovic, who was a Chetnik fighter in World War I, and is a member of the Chetniks now fighting the Nazis. On the lapel of his inner jacket he wears the Serbian medal of honor of Karageorg, given him for heroism in the First World War.

Pulpwood Jobs Given Priority

OTTAWA, Nov. 1.—(CP).—Steps to increase Canada's output of pulpwood, whose export represents the largest single industry cash income to the Dominion, will be undertaken through a campaign to induce as many farmers as possible to work in the bush during the slack season, it was learned here to-day.

In amplification of an announcement by Labor Minister Mitchell that "new measures" will be undertaken which will do much to relieve the tight pulpwood situation, an informant here said that the industry had been moved from 'C' to 'B' labor priority.

Mr. Mitchell said that essential war uses absorb much of the pulpwood industry's output, and that the remainder is used for making newsprint paper. Canada herself consumes less than three per cent. of the newsprint she produces; for the United Nations she is their sole source of imported newsprint paper.

From Canada the United States derives 75 per cent. of its newsprint, and "without newsprint paper from Canada the publication of newspapers in the United Kingdom, Australia and other United Nations and countries liberated by the Allies would be impossible.

The plans to increase the output of pulpwood stem from recommendations made by the Inter-Departmental Labor Priorities committee following discussions between a special committee of the Canadian puplp and paper industry and Arthur MacNamara, director of National Selective Service.

Shortage Looms

MADRID, Nov. 1—(AP).— A Spanish correspondent said last night in a dispatch from Berlin that foreign newspapermen, inspecting the new Hermann Goering arms plant somewhere in Germany, were told by the factory director: "All this is possible, thanks to iron ore from Krivoi Rog and manganese from Nikopol." Moscow dispatches indicated both of these important Russian industrial centres will fall shortly to the advancing Red Army troops.

Seek Operation To Remove Staple In Lung

TORONTO, Nov. 1 (CP). —Mrs. N. Gilliland of New Westminster, B.C., arrived here to-day with her eight-year-old son Melvin on the way to Philadelphia where they hope that experts at Temple University Hospital will be able to remove a fence staple from the boy's lung. The Philadelphia hospital specializes in this type of operation.

The staple, which has prongs ¾ inch long, has been in the boy's lung since he swallowed it in a fall from a see-saw more than a year ago. He has been in hospital several times already to have the lung drained.

We specialize in:
• Remodelling
• Relining
FORBES & SAYERS
FURRIERS
Phone 6230
Dominion Bank Bldg.

CUTS, BURNS and BRUISES use
DR. THOMAS' ECLECTRIC OIL

Save It—Have It Welded
PETERBOROUGH WELDING WORKS
228 George Phone 3897

LEAVE YOUR ROLL OF FILM AT
MEYERS STUDIOS
39c per roll
complete (8 exposures)
Largest Photographic Organization in the British Empire
428 GEORGE N. Phone 7743

Arthritis Pains Subside In 30 Minutes
Thousands of sufferers from the pains and aches of Rheumatism and Arthritis have been delighted to discover that the new treatment called Rosel starts circulating through the blood in 30 minutes helping to remove poisons and acids that often cause pains and soreness.
$1 PACKAGE FREE! To prove what Rosel can do to help you feel better and stronger and how fast it works we will send you a $1 Rosel package free and post paid. No cost, no obligation. All we ask is that you tell other sufferers how it helped you. Write for your free Rosel today—a card will do. Knox Co. —— Knox Bldg., Ft. Erie North, Ont.

Saves MONEY IN CONSTRUCTION!

Because it builds and insulates at the same time . . . with only one material and labour cost . . . Donnacona saves money in building. Remember, too, Donnacona insulation will sharply cut fuel bills. Versatile Donnacona has many advantages but, above all, it is a thrifty building material.

DONNACONA INSULATION
MONTREAL TORONTO HALIFAX SAINT JOHN WINNIPEG VANCOUVER
Division of DOMINION TAR & CHEMICAL COMPANY, LIMITED
Alexander MURRAY & Company LIMITED

Beaver Lumber Co. Limited
78 GEORGE ST. N. PHONE 4638

Peterboro Lumber Co. Ltd.
163 HUNTER ST. W. PHONE 4655

Scott Lumber Company
485 REID ST. PHONE 9032

Stormy Weather Suit

Du Pont Zelan

Windproof, water repellent and wool lined, this hardy play suit amongst the Thanksgiving dinners comes also in a two-blue color combination.

By PRUNELLA WOOD

GENERAL MACARTHUR is the inspiration for this small boy's suit, and since it is water repellent, one could hope the General is faring as well as his small admirer, with his steaming, teeming jungle wardrobe.

Despite the light fawn of the double-breasted coat, this is a practical outfit, for ordinary soil can be sponged away with a damp cloth. The whole model, brown pants and all, can be laundered without spoiling the water shedding qualities. Outfit is lined with pure wool knit fabric.

DOROTHY DIX

HUSBANDS, WIVES LEARNING TO APPRECIATE OTHER'S BURDENS

War Teaches Woman What Coming Home Tired Means; Man Finds Drudgery

If the war cloud has a silver lining, it is to be found in the fact that it is giving husbands and wives a better understanding of the work each has to do, and a deper appreciation of the burdens and responsibilities that each has to bear.

Heretofore one of the sharpest thorns in the bed of roses that matrimony is supposed to be, has been the illusion, from which both parties suffered, that the other got the best of the bargain and was enjoying a picnic, while he or she had to toil like a dray horse. This naturally gave rise to jealousies and resentment, and brought on many a domestic brawl. For no wife could bear unmoved the thought of her husband leading the life of Riley, flirting with his pretty blond stenographer, going out for a leisurely lunch, and being "in conference" with a bunch of good story tellers, while she spent her day over the cook stove and wash tub.

Husband's Unpleasant Picture

Nor has any husband derived any pleasure in picturing his wife as lolling about the house in a pink negligee, or with nothing more strenuous to do than to spend a blissful morning in a beauty shop or at the movies, while he wrestled with incompetent employees, or took a bawling out from the boss.

This is, roughly speaking, about the idea that the average husband and wife had of each other's duties and labors, for to the woman going downtown to work of a morning hasn't meant a return to the treadmill. It has meant dolling herself up and going on a lark, seeing new things, and eating a meal she didn't cook herself. And to the man staying at home has meant rest and relaxation, leisure to read the paper in peace, and a chance to putter over his hobbies.

But the war, which has upset so many of our old beliefs and traditions and which has put so many women in men's jobs and so many men in what we have always called women's work, has changed all of that. Thousands of husky men are finding out that peeling potatoes and washing dishes and making beds and the sweeping of floors are not lightsome diversions that a woman engages in in her odd moments, but that they are hard manual labor, with a perpetual motion attachment to them. No sooner are they done than they have to be done over again.

Women Learn Why Men Complain

And women are discovering that a husband is not only a household ornament, but a useful gadget to have on the premises, and that there is a lot of difference between reminding George to do things and doing them oneself. And when women have to wrestle with a definite income, with no husband's pay envelope coming in on Saturday night, they are going to understand why their husbands growl when they don't keep within their budgets.

No man who has ever done kitchen police duty in the army is going to ask again: "What do women do with their time?" Nor is he going to express the wish that he could take it easy, as his wife does, and have nothing to do but to stay at home and keep house and take care of the children. He will know from experience that a woman's work is never done, and that there are no union hours or holidays for the wife and mother. And maybe he will lend her a hand now and then with the baby, or even cook dinner for her on his day off.

Futhermore, the war is going to give the superior wife complex a solar plexus blow from which it will never recover when women undertake to do men's work and find out how much brain and brawn it takes to fill the jobs that seemed mere child's play when a man was doing them. Many a wife secretly looks down on her husband because she is a college graduate and he isn't, and because he prefers newspapers and detective stories and tuneful music and plays that you can laugh or cry over to the highbrowed literature and art that nobody can understand. But no woman ever considers her husband dumb again after she sees him take an income tax in his stride, or unravel the snarl she has gotten her accounts in.

Wife Realizes Why Husband Was Grumpy

And, best of all, after a woman has come home from a hard day's work, where every nerve and fibre in her has been strained to the utmost and she is so tired and nerve-shattered that she feels she will scream if anybody even speaks to her, she is going to understand, as she never has before, what makes her husband grumpy when he has had a hard day at the office, and when he is worried to death over how he is going to meet his note at the bank the next day. And she isn't going to feel herself ill-used because he isn't gay and merry and doesn't want to step out to a dance.

For a kindred feeling makes us wondrous kind, and if the war does no other good, it is going to make husbands and wives understand each other better.

(Released by The Bell Syndicate, Inc.)

——BUY VICTORY BONDS——

Of Interest to Women

Thank Offering Is Held At Knox

The thankoffering meeting of the Willing Workers' Mission Band of Knox Church was held recently in the junior room, under the leadership of Miss Inez Barrie. The theme, "Thanking God For His Goodness," was carried out with the lighting of candles. Aris MacIlraith and Margaret Johnston gave the call to worship, and a litany of thanksgiving was given by the members. "Jesus at the Feast of Booths" was read by Katherine Craig. Mrs. H. Williamson, pianist, played "Onward Christian Soldiers," while the members walked in single file to place their love-gifts in an offertory box shaped like a church. Boyd Chalmers made the box. Mrs. Lanscone illustrated the Thanksgiving lesson with flannelgraph pictures. Dishes were placed on the table by Betty Crame, David Ross, June Drummond, Shirley Killingbeck, Margaret Johnston, Aris MacIlraith, Barbara Lacey, Boyd Chalmers, Robert Ross and Allan MacIlraith. Joyce Hanes and Catherine Stewart read a verse from the Bible as each dish was placed on the table.

——BUY VICTORY BONDS——

Sunderland Girl Marries Soldier

LINDSAY, Nov. 1—(ENS).—Cambridge Street United Church was the scene of a pretty wedding when Elizabeth Margaret Kostur, daughter of Mr. and Mrs. P. Kostur of Sunderland, was united in marriage to Pte. Alec Petryshun, son of Mr. and Mrs. Petryshun of Thorton. Rev. J. J. Black officiated.

Given in marriage by her father, the bride was gowned in white with full length veil and carried a bouquet of red roses and bouvardia. She was attended by Miss Louise Olinyk, who wore a gown of rose taffeta with matching halo and carried a bouquet of white carnations; Miss Louise Kostur, who wore blue net with matching halo and carried a bouquet of pink carnations, and Miss Ann Peitrish wearing pink taffeta with matching halo and carried a bouquet of white carnations.

Mr. Joe Green acted as groomsman and the ushers were Sam Prodys and John Olasky.

——BUY VICTORY BONDS——

COBOURG

Florence Rouse Weds Pte. Nixon

COBOURG, Nov. 1 (ENS) — The wedding took place at Trinity United church, Cobourg, on Saturday of Florence Dorothy Marie, only daughter of Mrs. Frank Rouse and the late Mr. Rouse, Cobourg, to Pte. Frederick Clive Nixon, only son of Mr. and Mrs. Clive Nixon of Peterborough.

The bride, who was dressed in a teal blue dress with corsage of roses and brown accessories, was attended by Miss Kay McIntee, wearing a blue dress with corsage of 'mums and brown accessories. Mr. Thomas Brown of Port Hope was best man. After the wedding a reception was held at the home of the bride where a buffet luncheon was served. About 30 guests were present from Cobourg, Port Hope, Peterborough and Brighton.

The bride's mother wore a blue dress with corsage of pink 'mums and the groom's mother wore a navy floral dress with a corsage of yellow 'mums. After the reception the young couple left on a short honeymoon.

——BUY VICTORY BONDS——

BIG HAUL IN AFRICA

British and Allied troops in all the African campaigns captured or destroyed 2,550 tanks, 6,200 guns and 70,000 lorries.

SALLY'S SALLIES

Registered U. S. Patent Office.

HAWES
Canada's Favorite
FLOOR WAX

The methods employed at this modern beauty salon are giving unusually satisfactory results, make an appointment now.
Paris Beauty Salon
184 HUNTER W.
Phone 5311

SELECT OVERSEAS GIFTS NOW
To be sure delivery for Christmas
ELSIE BENNETT
GIFT SHOP
345 George St.

If you suffer MONTHLY
FEMALE PAIN
You who suffer cramps, headache, backache, and tired, nervous feelings—due to female functional disturbances — should try Lydia E. Pinkham's Vegetable Compound. It has a soothing effect on *one of woman's most important organs*. Also a fine stomach tonic! Made in Canada. *Worth trying.*
LYDIA E. PINKHAM'S VEGETABLE COMPOUND

We have your size you will be glad of the opportunity to get Re-Built Army Shoes for as little as $2.95
RUSKIN & CO.
AYLMER STREET (OFF CHARLOTTE)

We use that SOFT Tissue
3 COMPLETELY WRAPPED ROLLS 25c
THE NEW SOFTER
Interlake TISSUE

Enjoy this "WISH COME TRUE"

IF HAPPY, ever-young Peter Pan were to turn baker, this is just the kind of a loaf he would make. Light, fluffy, smooth-textured—yet full-bodied and satisfying. That's "Peter Pan"—the new bread of the year. Just try it—today!

WONDER BAKERIES LIMITED
PHONE 9164

Peter Pan
Still Childhood's Favourite

● This little man, in whom the wishes of childhood always found an answer, never grew up. Many a sleepy little head has nodded by the fireplace and "so to bed" with the exploits of Peter Pan a part of the web of dreams. In the world of make-believe Peter Pan is still first in the hearts of millions of kiddies. You'll find Peter Pan Bread a great favourite with them, too—and with grown-ups who appreciate nutriment as well as flavour.

KIDDIES! LISTEN CHEX
Mondays and Fridays, 5.45 p.m.

Buy PETER PAN BREAD at your Stor[e] or at your doo[r]

Trooper Bill Miller has returned to his station after spending Sunday with his parents, Mr. and Mrs. Thomas Miller, 221 George Street.

Mrs. A. Macauley of Toronto spent the week-end with her parents, Mr. and Mrs. Thomas Miller, 221 George Street.

Gunner Ray B. Collins has returned to his station after spending his furlough with his wife at the home of her parents, Mr. and Mrs. A. Glen, Lansdowne Street.

Mrs. Arthur Reid is visiting her parents, Mr. and Mrs. A. J. Chesher, of Port Hope.

Winston Currie, of Montreal, was the guest of Mrs. W. K. Sloane, 81 Crescent Street, during his stay in Peterborough.

Twenty-five boys from the Training Centre will be entertained at George Street Church tonight by the Young People.

Mr. E. A. Wilson, of Lethbridge, spent the week-end with his mother, Mrs. Margaret Wilson, 243 Westcott street.

Rfmn. Harold Wiley, who spent his furlough with his mother at 502 Stewart street, left this morning for posting in Canada.

Mrs. Edith Hall, Kingston, vice-president of the Rebekah Assembly, is the guest of Mrs. B. Gurney, 593 Chamberlain Street.

Steward Edward J. Courneya has returned to his station in Maryland after spending 30 days' leave with his parents, Mr. and Mrs. F. J. Courneya, 63 Oliver Street.

Lieut. John W Bannister returned to Camp Borden Sunday evening after spending the week-end with his parents, Dr. and Mrs. J. A. Bannister, 251 Engleburn Avenue.

Miss Marion Best played the music, and Miss Phyllis Cowie was soloist, at the Hancock-Duffy wedding, which took place in St. Peter's Cathedral Saturday morning.

If thinking of having a Permanent Wave, please make your reservation early.

JEAN JONES
232 Charlotte Phone 8543

It's a Pleasure for us to serve you.

G. WARREN PAYNE
LAKEFIELD PHONE 23

GLOVES
Heather, fabric and kid gloves, hand sewn, in a wide variety of shades. A glove for any costume.

Dickson's Dry Goods
395 GEORGE ST.

Needlecraft Pattern

STAND-UP LAMB

This easy-to-make lamb...a delight to child and grownup...with his four stand-alone legs and his great felt or cotton ears, will ease the toy budget this year. To make him sweeter put a wreath of artificial daisies around his neck. A sure money-maker at bazaars. Pattern 714 has transfer pattern and directions for lamb.

Pattern Number ....
Size ....
My Name ....
....
Address ....
I enclosed 20c for postage

Mr. Warren Gamble of 321 Rogers Street spent the week-end at his home here. Warren enrolled in the McMaster Officers' Training Corps, and recently received his corporal's stripes.

Mr. L. Peter Dominik, 868 Romaine Street, now in the R.C.A.F., spent the week-end with his parents. For the past 16 months he has been stationed in Toronto. During the last 6 months, he has been with the No. 1 Construction and Maintenance Unit, and has travelled to the different stations across Ontario as an electrician with the mobile sections of that unit. He is leaving Toronto tonight for a new posting in Edmonton, Alta.

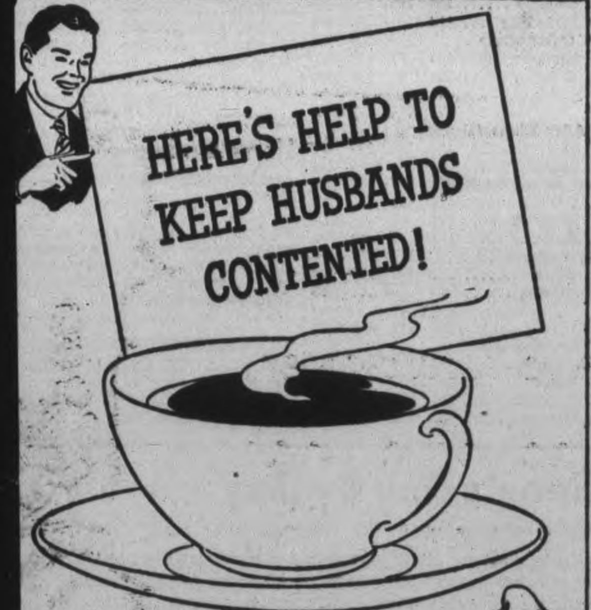

IN these days of strain and worry see that you give *your* man the coffee that keeps husbands contented . . . Maxwell House! It has a satisfying goodness that men simply love.

There's extra satisfaction in Maxwell House because:

1. It's blended from the very finest coffees obtainable—specially chosen for their fuller body and extra flavor.
2. Uniformly roasted by a special process that brings out the full goodness of this fine blend.

For wartime reasons Maxwell House is now packed in bags—in an All Purpose Grind and at a lower cost to you.

This new grind is suitable for *all* ways of making coffee—coffee-pot, percolator or glass coffee-maker. If using a glass coffee-maker you may prefer to brew the coffee a little longer.

REGISTERED TRADE MARK
Maxwell House
BRAND
COFFEE
A Product of General Foods

Personals and Social News

Mr. and Mrs. Bruce Preston, Lakefield, will celebrate their thirty-fifth wedding anniversary quietly on November 4. Their grandson, Glenford Coons, son of Mr. and Mrs. Nelson Coons, will celebrate his second birthday on the same date.

The engagement of Olga Louise, daughter of Mr. and Mrs. Peter P. Westbye, to Sgt. Roy Harlow Cutting, United States Army, son of Mr. and Mrs. Roy E. Cutting of Amherst, Mass., has been announced. The marriage will take place late in November.

Hallowe'en Party

A jolly Hallowe'en party was held on Friday evening by the members of an intermediate Sunday school class of Mark Street United Church, at the home of their teacher, Miss Shirlie Aker. It was a costume party and interesting contests and games were enjoyed. Refreshments were served at the close of the party. Those present included Muriel Rome, Beryl Aker, Berdene Atchison, Shirley Andrus, Peggy Noyes, Patricia Wiley and Joyce Moore.

Nurses' Alumnae Meeting

The Nurses' Alumnae of Nicholls Hospital held its annual meeting in the nurses' residence recently. The slate of officers for the coming year was presented and is as follows: President, Miss Isobel King; 1st vice-president, Miss Mary Armstrong; 2nd vice-president, Miss Isobel King; secretary, Jean Preston; treasurer, Mrs. E. Conway; corresponding secretary, Miss Mary Ross; flower convener Miss Margaret Beaver; representative, L.C. Women, Mrs. G. W. McLaren; social convener, Mrs. A. Campbell; assistant convener, Miss Betty Beer; nomination committee, Miss Mae Renwick.

Genelco Hallowe'en Party

Almost forty people from the Genelco office and their friends assembled at the Co-operative Hall for one of the gayest Hallowe'en Parties of the season last week. The evening was pleasantly spent in dancing to music by the Commandos. Mr. S. R. Adamson and Mr. W. A. Smook acted as the judges for the costumes, awarding the best comic dress prize to Dorothy Cathcart and the best clown's outfit to Don Smith. The door prize was won by Mrs. W. A. Smook. Those who were responsible for the arrangements were Miss June Fraser and Robert Lensh and Don Smith.

Parkhill Baby Band

The Parkhill Baby Band held its regular meeting at the home of Mrs. P. Vicknorie, 474 Wolsely Street, recently, with the president, Mrs. M. Frost, in the chair. Mrs. C. Hubbs' group was in charge of the meeting. Two interesting poems were read by Mrs. D. Harris, and Mrs. M. Davis read the Scripture. Mrs. Brill led in prayer. A chapter from the book, "The Little Bride," was read by Mrs. C. Hubbs. A lunch was served by the hostess, assisted by Mrs. Harris and Mrs. Hubbs. The next meeting will be held at the home of Mrs. R. Kidd, 779 Donegal Street, on Thursday, November 11.

Citizens' Committee Entertain

The entertainment for the Uptown Servicemen's Centre was under the auspices of the Citizens' Committee Saturday night. Mrs. J. K. Hughes is the convener for the social committee, and Mrs. Adam Sands was in charge of the organization of the entertainment. Mr. Jim Sharpe, who was M.C., gave a reading of "The Battle of Trafalgar," and "Little Albert." Mrs. F. Board and Mrs. A. R Bennett sang two duets, "Danny Boy" and "The Vagabond Song." Mr. Arnott and Mr. McCannan played mouth-organ duets for the boys, and Jessie Spencely sang "The Road to the Isles" and "Comin' Through the Rye." Accompanists for the evening were Mr. M. B. Chenhall and Mrs. J. A. MacDonald.

Hold Trousseau Tea

Mrs. L. J. Duffy entertained at a trousseau tea in honor of her daughter Alma, whose wedding took place Saturday morning at St. Peter's Cathedral.

Tea was poured at a lace-covered table centred with a large silver basket of white 'mums and pink carnations and tall pink tapers in silver holders, tied with tiny bows of white ribbon. Miss Ruth Herlihey was at the door and Mrs. L. J. Duffy and daughter Alma welcomed the guests. Mrs. R. H. Young of Toronto ushered the guests into the dining-room, where tea was poured by Mrs. Arthur Phillips of Toronto and Mrs. Joseph Jones, later by Mrs. Harold Crowley and Mrs. Vincent Crowley. Mrs. Fraser Bowen, Mrs. Ralph Kemp, Mrs. Percy Dyer and Miss Margaret Best served the guests.

The trousseau was shown by Miss Zita Herlihey and Miss Velma Herlihey, and the wedding gifts by Miss Madonna Hurtubise.

50th Wedding Anniversary

Mr. and Mrs. W. J. Thompson, 102 Stewart Street, celebrated their fiftieth wedding anniversary at Hooper's Palm Room on Saturday. Members of the family and friends were present at the banquet. Mr. Thompson was born in Newcastle-on-Tyne on October 20, 1871, and Mrs. Thompson was born in London, England, on March 24, 1872. Mr. and Mrs. Thompson arrived at Quebec on September 1, 1903, and have lived in Peterborough for the past 25 years. There are two sons and two daughters. One son, Alfred, is in Toronto, and the other, Frederick, is with the R.C.A.F. at Brantford. The two daughters, Mrs. G. Seguire and Mrs. E. Eagleton, are both of this city. There are 13 grandchildren and one great-grandson.

Fashions

SOFT SHIRT FROCK

This deep-yoked frock with notched collar has soft flattery by virtue of the gathers in the bodice. Pattern 9554 has, also, smooth paneled lines to give you a slim silhouette. Make it up in a rayon crepe, warm flannel or flexible cotton fabric. It's easy to make.

Pattern 9554 may be ordered only in women's sizes 34, 36, 38, 40, 42, 44, 46 and 48. Size 36 requires 3⅛ yards 39-inch fabric.

Pattern Number ....
Size ....
My Name ....
....
Address ....
I enclosed 20c for postage

THE STARS SAY . . . .

By GENEVIEVE KEMBLE

For Tuesday, November 2

A MODERATELY active and successful day is read from the dominant lunar and mutual aspects of interventing planets. While this encouraging prospect is shown it must be developed by well organized and thorough plans, with fresh slants or clever new angles. Concentrated energy, sound projects and prudent tactics combine to attract support from high places and avert loss or defeat. With care new contracts regarding writings, publicity, travel, should flourish.

If It Is Your Birthday.

Those whose birthday it is have the forecast of a moderately successful and satisfactory year, with assistance from employers, superiors or those in power, ready to support fresh and clever ideas, sound projects and well organized programs. These worked out with conservatism, skillful and constructive manipulation, on solid bases of worth, and not by means of slipshod methods, tricky gestures or dubious intrigues, may bear lucrative results. Be conservative of funds, propositions, energies, and rigidly adhere to the code.

A child born on this day should have much versatility and cleverness, which should enlist the friendly co-operation of others.

—BUY VICTORY BONDS—

First Wedding Takes Place In Lakevale Church

The wedding of Genevieve Eileen, daughter of Mrs. Elizabeth Eggleston and the late Mr. Eggleton, of Ida, to David Feier, only son of Mr. and Mrs. Joseph Tully, of Peterborough, was solemnized in Lakevale Presbyterian Church recently. Rev. Sharpe of Lakefield officiated. The church was decorated with fall flowers, and the music was played by Miss Mildred Fowler. During the signing of the register Miss Doris Windrem, cousin of the bride, sang "Because."

The bride was given in marriage by her brother, Foster, and wore a gown of white sheer with a sweetheart neckline and long full sleeves. Her halo-shaped veil was caught with orange blossoms, and she carried a bouquet of Bettertime roses. Her only jewelry was a yellow gold locket, a gift of the groom.

She was attended by her sister, Lance-Corporal Betty Eggleston of Barriefield. She wore a frock of pink sheer with long full sleeves, a dirndl waist and carried a bouquet of Talisman roses. Mr. Ellwood Nichols of Peterborough was groomsman and Mr. Robert McAdam, brother-in-law of the groom and Mr. Arthur Eggleston, brother of the bride, were ushers.

The reception was held at the bride's home. The bride's mother received, wearing a gown of navy blue sheer, black accessories, and a corsage of pink roses. The groom's mother, who also received, wore navy blue sheer, black accessories, and a corsage of pink roses. The bride's table was decorated with pink and white streamers, and was centred with a tiered wedding cake. Eight friends of the bride waited on tables. They were Pearl and Russel Edwards, Helen Perritt, Ray Fee, Pearl Windrem, Earle McCarroll, Avis Parker, and Billie Windrem.

An interesting feature of the wedding was the presentation of a Bible to the young couple, who were the first to be married in the church.

After the reception the bride and groom left for a trip to Toronto and Niagara. For travelling the bride chose a two-piece wool dress, a brown tweed coat, and brown accessories.

Silverwood's
Safe Milk
A quart a day keeps malnutrition away.
443

Dinners Of The Week . .

By MARY MOORE

SUNDAY
Tomato and Lemon Juice Cocktail
Roast Loin of Pork
Pan Roasted Apples and Potatoes
Whole Cauliflower Smothered In Cream Sauce
Apple Kuchen Lemon Sauce
Coffee

MONDAY
Sliced Cold Roast Pork with Scalloped Potatoes
OR
Hot Roast Pork Sandwich with Mashed Potatoes and Gravy
Brussels Sprouts
Compote of Pears with Lemon and Cinnamon Flavouring
Ginger Snaps Tea

TUESDAY (Meatless)
Tomato Cheese Rarebit
Baked Potatoes
Buttered Baked Parsnip Strips
Custard Cream (see note)
Coffee

NOTE: To make the custard cream mix together 1 cup milk, 1 tablespoon butter, 4 well-beaten egg yolks, 1 teaspoon cornstarch, and ½ cup sugar, mixing the cornstarch and sugar first, then add remaining ingredients. Stir in top of double boiler until custard coats spoon, then add one teaspoon lemon juice and pour over 4 stiffly beaten whites until just mixed. Pour over mould lined with lady fingers or stale sponge or plain cake and let it stand 24 hours in ice box if possible—if not make in morning and let stand until evening meal is ready to serve. Turn out in round platter. garnished with maraschino cherries—a delicious company dish.

WEDNESDAY
Pigs' Knuckles or Pork Shanks and Sauerkraut
Mashed Potatoes
Grape Sponge Cookies Tea

THURSDAY
Tomatoe Omelette (see note)
Potatoes with Parsley Cream Sauce
Spinach
Fresh Pear, Apple and Orange Fruit Salad with Cheese Wafers
Coffee

NOTE: To make Tomato Omelette separate the whites and the yolks of six eggs, and beat the whites until stiff, then lift the beater into bowl containing yolks without shaking off beaten whites clinging to it and beat the yolks until foamy and lemon-colored. Add 1 cup tomato juice, 1½ teaspoons salt and ¼ teaspoon pepper to yolks, and have omelette pan hot with 1 tablespoon melted butter, but not smoking— fold the yolk mixture into whites and pour into pan, and keep hot for 1 minute, then reduce heat as low as possible and cook until when you lift the sides you can see a golden crust—about 5 minutes. Put in oven to dry off top. To serve fold over and slip onto hot platter.

FRIDAY
Boiled Codfish with chopped hard cooked Egg Sauce
Steamed Potatoes
Broccoli
Chocolate Tapioca Pudding Tea

SATURDAY
Swiss Steak from Flank (skirt) Steak
Carrots, Onions, Potatoes and Turnips (stewed in Swiss Gravy)
Sliced Chinese Lettuce Salad with French Dressing
Canned Plums Cookies Coffee

—BUY VICTORY BONDS—

"GLASS SILK" FLOOR

LONDON — (CP). — A quilt of "glass silk" forms the foundation for the floor in soundproof room for the flat of the future at a practical planning exhibition in London.

—BUY VICTORY BONDS—

OLD CLEANSER

The Mediterranean island of Lipari supplies nearly all Europe with pumice, a substance of volcanic origin.

Guaranteed Work By Trained Expert Operators
MADAME MERRIAM
181 Charlotte
Phone 4852

Call on "Cowan's"
when saving money interests you come to "Cowan's." This is the store where ladies like to shop for men's clothes. A good stock at surprisingly low prices.
COWAN'S ARCADE
427 George St.

Sale of Skirts
Hundreds to choose from Choice of material, colors and style 2.98
UPTOWN SILK SHOP
404 George St. N. Phone 3619

WEEKLY WARTIME FOOD HINTS

Martha Logan, Swift's famed Home Economist, whose weekly cooking column is a regular feature of this page. Look for these valuable hints every Monday

By Martha Logan

Can Applesauce Now!

Now the rush of canning is over, it's a good idea to put up a dozen or so jars of applesauce

An apple a day keeps the doctor away . . . besides which applesauce is always a welcome pepper-upper for wartime meals. So, have you considered the wisdom of canning some applesauce to have ready for use at a moment's notice. It's easy and the cost per jar is modest.

Serve with veal, lamb or pork . . . as a spread for bread or toast . . . as a filling for pies or, chilled, with cake or cookies, for an appetizing dessert.

CANNED APPLESAUCE

1 Make up your very best applesauce—adding a little ground cinnamon, a few cloves, shaved lemon rind or a little grated nutmeg, if you desire.

2 Fill boiling applesauce into hot sterilized jars. (As each jar is filled complete points 3, 4 and 5 before proceeding with next jar).

3 Adjust rubber ring (which has been standing for 5 minutes in boiling water).

4 Stir applesauce in jar with a sterilized fork to let any air-bubbles escape.

5 Put on sterilized glass top and metal top (which has stood 5 minutes in boiling water); tighten screw-top, then loosen half a turn. On spring-type jars, close one spring only.

6 Process in boiling water bath; (water 2 inches above top of jars) 10 minutes for pints, 15 minutes for quarts (counting time only from moment water around jars boils actively). Or process in automatically-controlled oven, at 275°, 15 minutes for pints, 25 minutes for quarts.

7 Remove jars and complete seal. (Never open jars to fill them up, or tighten screw again after cooling).

8 Test for leaks, and store in cool, dry, dark place.

MEAT is material of war

SWIFT CANADIAN CO. LIMITED
Makers of Premium Quality Products; Brookfield Butter, Eggs and Cheese; Jewel Shortening and Silverleaf Lard

SPEED THE VICTORY
BUY VICTORY BONDS

What Is Meant By "Plainly Marked Prices"?

In choosing funeral service, people like to know how much such service is going to cost—so that they can select according to their means.

At The Comstock Funeral Home, plainly marked tags like the one at the right, enable each family to know exactly what the cost will be.

Each price is for the complete funeral and there are no extra charges of any kind unless such special service is definitely arranged for. This is a feature of Comstock service that the public appreciate.

Comstock
Funeral Service
305 WATER ST. PHONE 4683 At Any Time

We invite you to listen to our Sunday Afternoon Program of favourite hymns, music and verse, broadcast over CHEX, Peterborough every Sunday at 2 p.m.

READ EVERY AD EVERY DAY— IT PAYS!

EXAMINER CLASSIFIED ADS

Bring or Phone your Ad—Dial 4641—to the Ad Taker Before 1 o'Clock Daily and on Saturday, 10 o'Clock. Rates Low as 1½c per word

QUICK RESULTS AT SMALL COST!

Births Marriages In Memoriam Cards of Thanks Deaths

BIRTHS

LANG — Mr. and Mrs. Donald Lang (nee Bernice Moore) are happy to announce the birth of a son, Ralph Hilliard, at Nicholls Hospital, on Sunday, October 31, 1943.

SEABROOK — To Mr. and Mrs. Barry Seabrook at Nicholls Hospital on Saturday, October 30, 1943, a son, Robert Barry.

PAYNE — Mr. and Mrs. C. Payne (nee Anne Elliott) are happy to announce the birth of a son (Robert Murray) at Nicholls Hospital on October 30, 1943, a brother for Gary.

HUNTER — Mr. and Mrs. Jack Hunter of 557 Lock street, wish to announce the birth of a son, John Brian, at Nicholls Hospital on Monday, November 1, 1943.

SEXSMITH—Sgt. and Mrs. J. M. Sexsmith wish to announce the birth of their son in St. Joseph's Hospital, Friday, October 29, 1943 Father overseas.

—BUY VICTORY BONDS—

ENGAGEMENT

Mr. and Mrs. Peter P. Westbye announce the engagement of their daughter Olga Louise, to Sergeant Roy Harlow Cutting, A.U.S., son of Mr. and Mrs. Roy E. Cutting of Amherst, Mass., the marriage to take place late in November.

—BUY VICTORY BONDS—

DIED

GROSE, Oliver Edward — On Saturday, October 30, 1943, Oliver Edward Grose of 148 Rubidge street, son of the late Mr. and Mrs. John Grose.

Funeral service will be held on Tuesday, November 2 at 3 p.m., from the Nisbett Funeral Home, 347 Charlotte street. Interment Little Lake Cemetery.

BURNET, Mrs. Mary — At Parkwood Hospital, London, Ont., on Saturday, October 30, 1943, Mary Burnet, in her 95th year, widow of the late James Burnet and mother of the late Mrs. H. H. Stevens of Port Elgin, Ont.

Resting at the Belleghem Funeral Home, 190 Hunter street for service on Tuesday afternoon at 2 o'clock. Dr. George S. Easton of Trinity United Church officiating. Interment at Little Lake Cemetery.

STEWART, John MacLaren — In Warkworth, on Sunday, October 31, 1943, John MacLaren Stewart beloved husband of Irene Legate and dear father of Mary and Bob Stewart.

The funeral service will be held at his late residence in Warkworth on Tuesday, November 2, at 2 p.m. Interment at Warkworth Cemetery.

WILSON—After a brief illness in St. Joseph's Hospital on Saturday, October 30, 1943, Mary Adeliade McBrien, widow of the late Alexander Wilson and dear sister of Mrs. R. J. Kearns (Mildred) of Peterborough, Norton McBrien, Oshawa and the late Lewis McBrien of Detroit, Michigan.

Funeral service will be held from the St. Andrew's United Church, Millbrook, on Monday, November 1st, 1943, at 2 p.m. Interment in Fallis Cemetery, Manvers.

—BUY VICTORY BONDS—

IN MEMORIAM

SYER — In memory of a dear father, Eber Henry Syer, who passed away suddenly, November 1, 1943.

We do not forget him, or do we intend,
We think of him daily, and will to the end,
We mourn him in sorrow, and silence unseen,
And dwell on the memory of days that have been.

—Ever remembered by daughter Lillian, and son-in-law, Frank Fry.

—BUY VICTORY BONDS—

CARDS OF THANKS

Reeve Gilbert and Mrs. McIlmoyle wish to thank the doctors, nurses and staff of Nicholls Hospital and all the kind friends who sent cards and flowers during Mrs. McIlmoyle's recent illness.

Mr. and Mrs. Arthur Dubay and neighbours desire to thank Fire Chief Gimblett and firemen for their ready assistance in saving their homes during the recent fire on Hunter Street, East.

FLORISTS

TURNBULL'S FLOWERS LIMITED 441 George Phone 7583 Nights 3257

THE PETERBOROUGH FLORAL CO Flowers Delicately Arranged For All Occasions 406 Water Telephone 6912—Nights 6746

COMING EVENTS

First insertion, 20 words or less minimum charge 50c Subsequent consecutive insertions 40c per insertion All over 20 words 2c per extra word per insertion

RADIO STATION CHEX BROADCASTS ALL SOCIAL COMING EVENTS EVERY MONDAY WEDNESDAY AND FRIDAY AT 11.30 TO 11.45 A.M. PETERBOROUGH BROADCASTING COMPANY LTD

EAST CITY SOCIAL, COMMUNITY Hall, Monday, November 1, 8:30 p.m. Thirty games, choice of merchandise or vouchers, five game freeze-out. Everybody welcome.

Coming Events

(Continued from Preceding Col.)

WORKERS AND UNEMPLOYED Bingo, tonight, Moose Hall, 8.15 —Prizes, $30.00, blankets, bed linens, kitchen linens, end tables, lamps, umbrellas, fancy cushions semi-porcelain table ware, bed spreads, hassocks, chrome ware, silverware and other grand prizes tonight. Some lucky person will again be awarded the choice of 8-day mantel clock, a 32-piece luncheon set, silver tea service or reversible satin bed comforter. Admission: 25 cents or 3 cards 35 cents.

THE TECHNICOLORED FILM "Behind the Red Shield" will be shown for the first time in Peterborough at the Women's Rally in the Salvation Army Hall, (Aylmer Street Entrance), on Wednesday, November 3rd at 2:30 p.m. Special messages by Toronto Leaders and all ladies are cordially invited.

WESTCLOX SOCIAL ATHLETIC Club Bingo, East City Hall, Thursday, November 4 at 8 p.m. Proceeds for Soldiers' Comforts.

BAZAAR, HOME-COOKING AND Rummage Sale, auspices Lily Lake W.A., Dutton's Nut Shop, George street, Saturday, November 6.

SOCIAL EVENING K OF C Hall, Simcoe street Tuesday Thirty games Special prizes Come and bring your friends for an enjoyable evening.

PERSONALS

WILL THE PARTY WHO WITNESSED the Car Accident and handed me the Licence Number Monday, October 11, at 10 p.m., at the corner of Charlotte and Water Streets, please telephone not later than Monday, November 1, at 3778?

SLENDOR TABLETS' - HARMLESS and effective Two weeks supply $1.00 At Elliott's McDermid & Jury and Payne's Drug Stores

RAWLEIGH'S PRODUCTS, 360 SIMcoe. Telephone 3055.

FULLER BRUSHES ALWAYS ON hand Salesman, F C. Dawe, Telephone 4789, 451 Water.

SPIRELLA FOUNDATION GARMENTS Dial 3011.

FULLER BRUSH REPRESENTATIVE Telephone 9778

Custom Tailoring

DOES YOUR COAT OR SUIT NEED Altering? Have it done now Tony Pepe, Greene Building Dial 4295

Piano Tuning

WILLIAM POTTER PIANO TUNING (Formerly Heintzman) Dial 9462

PIANO TUNING AND REPAIRING — Fred Walker, Heintzman & Company, Toronto. Sullivan's Music Store (opposite Loblaw's). Telephone 9496.

3a Hairdressers 3a

EXTRA SPECIAL — REGULAR $7.50 Oil Permanents for $5.00 Regular $6.00 for $4.50 Regular $5.00 for $4.00 Miss Reid's, 416 Water Street Dial 4431.

PARIS BEAUTY SALON - SPECIAL Permanents $1.95 includes Shampoo Finger Wave, Testing and Individual Cut Telephone 5311 184 Hunter W (opposite Bell Telephone Co.)

SPECIALS — END PERMANENTS $1.00 up Oil Permanents $2.50 up Downer's Dial 8874

MARY MARINO SUGGESTS FOR FINE Dry Hard-to-curl Hair, one of her better Oil Waves at $7.50 Other Oil Waves from $3.50 up. Dial 8663

HOLLYWOOD OIL PERMANENT WAVES Regular $5.00 for $3.50 Rosanne Beauty Salon, Kresge Building. Dial 8837

FOR SALE

4 Miscellaneous 4

SIMMONS BED OUTFIT, DRESSER. 178 Aylmer.

WALNUT BREAKFAST SUITE (FIVE Pieces), 3 Kitchen Chairs, Parlor Seat. Dial 6886

COMBINATION COOK STOVE, ¾ BED complete, Sideboard, cheap, Electric Washing Machine, Day-Bed. 288 Lansdowne.

TWO GIRLS' WINTER COATS, SIZE 8-10; One Coral Coat and Leggings, size 2. Telephone 6236.

ADDING MACHINE, IN GOOD CONDItion. Write Box 605, Lakefield.

COAT, HAT AND LEGGINGS, SIZE 6, good condition. 128 Sutherland Avenue.

GET YOUR WINTER SUPPLY OF Vegetables and Apples without delay Telephone 7814 H. F. Doig.

COMBINATION GO-CART AND CARriage, good condition, Mrs. M. Clarke, 748 Water.

BOY'S OVERCOAT, 14-16 YEARS. 43 Lafayette Avenue.

TWO BLUE SPRUCE TREES, HEIGHT about 12 feet. 8239.

WARDROBE TRUNK, BASSINETTE Mattress. Dial 3248.

Artificial Flowers

Rose Buds, Roses, Carnations, Peonies, Poppies, Canterbury Bells, Delphiniums, —various colours and designs, 19c per spray, up.

F. H. JOHNSTON

Corner George and McDonnel Telephone 4697

SEWING MACHINES REPAIRED J. W. Stuart, 584 Division Telephone 5287.

FOUR-PLATE GENERAL ELECTRIC Stove, Calroid elements, like new. Telephone 8913.

FISH AND CHIPS. MRS. D. SIMS, Sherbrooke and George. 8965.

KITCHEN CABINET, DAY-BED, OAK Combination Bookcase and Desk, Steel Double Bed, Spring and Mattress. 552 McCannan.

MAN'S BICYCLE, GOOD CONDITION, good tires. 459 Chamberlain.

MAN'S WINTER COAT, SIZE 38, LIKE new, $25.00 for quick Sale. Telephone 4489.

FOR SALE

4 Miscellaneous 4

WILTON RUG 9 x 12, OAK GATELEG Table, both nearly new. 7759.

BLACK WINTER COAT, BEAVER trim, size 16. 697 George.

LARGE QUEBEC HEATER, RAYMOND Sewing Machine. 4017.

MACKINAW COAT, FUR-LINED, SIZE 16; Lady's Black Fur-trimmed Coat, size 36. Telephone 9442.

303 SAVAGE RIFLE, GOOD AS NEW, and Shells. Wilbert Fowler, R. R. 4, Peterborough.

PAIR MEN'S WHIPCORD BREEKS, Carpet Sweeper, 2 Pair Women's Black Shoes, sizes 5 and 6, Winter Coat, size 14. Dial 6112.

APPLES — McINTOSH, KING, STARK, Cranberry, Pippin, and a quantity of Spys. S. W. Gray, seven miles west Bewdley, near Garden Hill.

MOFFAT ELECTRIC RANGE, FOUR-Burner Side Oven; also One Ostermoor Mattress, both in excellent condition Telephone 5371, Noon and Evenings.

800 GALLONS GOOD OIL AND MANY Cans of Best Garage Grease. Reasonable prices. Must be moved from burnt Premises on Hunter Street. See man on job. The Peterborough Metal Co.

HAWAIIAN GUITAR. TELEPHONE 4301.

BLACK CLOTH COAT, PRACTICALLY new. 99 Aylmer.

A FEW FOX KENNELS LEFT, SUITable for Tool Houses, Dog Kennels or Small Flock of Chickens; also New Fox Wire, different widths. 813 Water.

PLAYER PIANO, A1 CONDITION. 149 Lake.

LARGE COOK STOVE. 143 LONDON.

USED SINGER DROPHEAD, GUARANteed. Singer, Dial 8425.

DAY-BED, WITH NEW MATTRESS and Cover, folds into Davenport. Telephone 4391.

MAN'S FALL COAT, SIZE 38; LADY'S All-Wool Camelhair Coat, size 16, good condition. Teelphone 9732.

BICYCLE, GOOD CONDITION, $20.00. Telephone 5149.

QUEBEC HEATER, SINGLE STEEL Bed complete 492 Bolivar.

5 Dogs, Cats, Birds, Etc. 5

BEAGLE HOUNDS, $5.00 AND $10.00. 471 Mark

FEMALE BOSTON DOG, CHEAP 4314.

6 Fuel 6

QUANTITY OF MIXED WOOD, TELEphone 229, Norwood.

MIXED STANDING WOOD, CLOSE TO City Call 8034.

WOOD KELLY'S WOOD YARD, 132 Hilliard. Telephone 7116.

7 Livestock and Poultry 7

FRESH JERSEY COWS, SPRINGING Heifers, and some Heifer Calves. Harry Blewett, Chemong Road.

BLUE COW, 9 YEARS OLD; BLACK Holstein Heifer, 17 months old; Bull Calf, 7 months old. 101 Rubidge.

40 STOCK CALVES, ON PETERBOROugh Market Square, Saturday, November 6.

50 BARRED ROCK PULLETS 215 Park Street S, after 5:00.

20 HEREFORD AND DURHAM STOCK Calves, at Fowlds' Grist Mill, Hastings, November 4, at 3 p.m.

ONE HUNDRED LEGHORN HENS, Eighty Cents each. Fred Wood, South Monaghan.

TWO DURHAM COWS, DUE TO freshen in December; Three Dual Purpose Shorthorn Bulls. H Jamieson, Mount Pleasant.

DURHAM COW, FRESHEN SOON: Holstein Bull, 15 months old. Telephone 11 ring 14, Bailieboro.

30 BREEDING EWES, MAX HUMPHries, Hastings.

13 STOCKERS AND ONE COW, SOW and Six Pigs. Dial 6020.

80 ROCK PULLETS, READY TO LAY, $1.40 each. Frank McMahon, Lot 3, Concession 8, Douro.

HUNDRED WHITE LEGHORN PULlets, ready to lay, 41 ring 21, Keene.

TWO HOLSTEINS, MILKING AGE, four-five; Two Durhams, milking, three-six years; Three Choice Yorkshire Sows, one due November, Two with litters, fourteen, twelve; thickset Belgian Mare, seven, and Foal. K. Syer, Fraserville.

HOLSTEIN COWS, CLOSE UP. APPLY Bert Taylor, on Peterborough-Lindsay Highway, 2 miles east of Fowler's Corners.

30 GOOD LEICESTER EWES AND Ram Lambs. Apply W. J. Charlton, No. 4, Peterborough.

FIVE-YEAR-OLD PURE-BRED JERsey Cow, due November 2nd. Omemee 38 ring 21.

25 GOOD, CROSS-BRED SUFFOLK Breeding Ewes, reasonable. Edwin Eagleson, No. 2, Millbrook.

12 WHITE LEGHORNS. TELEPHONE 8062.

7x Farmer's Needs and Supplies 7x

ABOUT 50 TONS MIXED HAY. WILL Trade 4 Head of Year-old Heifers for Springer Cows. T. J. Cardwell, Westwood

8 Real Estate 8

Central, New 5 Room Bungalow, Real modern. Immediate possession $4,600
S., New 6 Room Semi-Bungalow, modern. Vacant now $4,000
N., 6 Room Frame, two-piece plumbing, well decorated, $500 down ... $2,500
150-Acre Farm, 7 Room Brick House, furnace and electric lights, 40 x 80 hip-roof barn, steel roof, all other necessary Buildings, running creek To close Estate. Offers.
O'TOOLE BROS
Real Estate and Insurance
184 Charlotte St. Telephone 9447

HUNTERS' NOTICE — 100 ACRES Bush and Camp. First $125 takes all Dial 4493.

RESIDENCE AND GARDEN OF THE late Archibald S. Jackson, situate at corner of Howden Avenue and Park Street North Monaghan Apply to Vincent Eastwood, 385 Water Street, Peterborough, or to Messrs. Peck, Kerr & McElderry, 415 Water Street, Peterborough.

East City, 6 Rms, Frame $2,300
Sherbrooke, 6 Rms, Frame $2,500
Albert, 7 Rms, Brick $2,800
West, 7 Rms, Brick $3,800
East City, 8 Rms, Brick, furnace $4,000
North 7 Rms, hardwood fls. $4,800
Buy, Rent, Sell, Exchange, through
J. A. GIBBS, 141 Hunter St 3843.

FOR SALE

8 Real Estate 8

SOUTH, 4-ROOMED FRAME BUNGAlow, plumbing, garage, $2,000 Telephone 3156.

$3,500.00 — IN LAKEFIELD, 8-ROOM Solid Brick House, newly painted, new furnace, brick garage, good location. Possession April 1st. Write Box 479, Lakefield.

FOR SALE—
$4,500—In Lakefield, Large Modern Home, 1 Acre, central, on river bank. Ideal Summer Home, space for Cabins.
$3,800—Seven Rooms, modern, near C.G.E., vacant. Terms
$2,200—Seven Rooms, large lot, near C.G.E. $1,000 down.
$2,300—Five-Roomed Cottage, furnace, full plumbing, garage. Terms.
Fire Insurance Rates Reasonable.
WALTER NUGENT
187 Charlotte St. Telephone 3040

$2,300—Five-Room Bungalow, South; $600 down.
$2,800—Double House, central. Rent $36.00 per month.
$2,300—Five-Room Bungalow, East; $1,000 down
$4,500—Six-Room Modern House, west-end.
A E THOMPSON
C L McINTYRE S H MITCHELL
Kresge Building Telephone 7284

Brick, Modern, Immediate Possession $3,800
50 Acres, close to City, Good Buildings $4,000
Brick 7 Rooms, modern, garage $3,600
70 Acres, on Highway, Stone House, lights and furnace, barn stone foundation, lights $6,500
M. STOREY
374½ George. Telephone 6573

10 Used Cars 10

1927 COACH, ESSEX, GOOD CONDItion, 85 Dollars. Apply after Six, William Corby, Lakefield.

1931 CHRYSLER DELUXE SEDAN, IN good condition, $250 if sold by 8 o'clock. 588 Bonaccord, corner Monaghan Road.

1929 PLYMOUTH, GOOD TIRES AND motor. Dial 7645.

1929 ESSEX. GOOD CONDITION. Telephone 5958.

1939 PLYMOUTH SEDAN, FIVE nearly new tires, radio, heater, defroster. One owner since new, now overseas; real gas mileage, and reflects good care. Trade and terms. 144 London.

$450.00 — OR BEST OFFER, 1936 Plymouth Sedan, new motor job, expensive heater, tires like new. Accept cheaper car in trade. 144 London Street.

1932 CHEVROLET. 466 ELM, AFTER Six.

1931 FORD COUPE, GOOD MOTOR, doughnut tires, heater. Telephone 5055, Evenings.

1937 CHEVROLET COACH. TELEphone 5177.

1935 FORD DELUXE SEDAN, A1 CONdition. 576 George.

TO RENT

11 Miscellaneous 11

ELECTROLUX CLEANER, COMPLETE, by Day or Week. Telephone 4547.

CHICKEN FARM, TEN ACRES, EAST City limits, No. 7 Highway, Immediate possession. Telephone 9219.

GARAGE, EAST CITY. DIAL 8727

MASQUERADE COSTUMES, 190 BROCK Street.

FARMER, HERDSMAN, MANAGER, with some help, would like to Rent Equipped Farm on Shares, monthly or yearly; fully experienced and capable of taking full charge. M. Werry, R. R. No. 2, Havelock. Telephone 86 ring 2.

11x Apartments To Rent 11x

VACANT NOW — HEATED COMMODIous, desirable, Bell Apartments.

SMALL FURNISHED APARTMENT, 77 Parkhill. Telephone 9471.

BATHROOM FLAT, 4 LARGE ROOMS, newly decorated, ready November 10, $35.00 monthly. Telephone 6904.

HEATED APARTMENT, FURNISHED, adults only, garage. 709 Water.

APARTMENT. 634 UNION.

11xx Houses To Rent 11xx

SEVEN-ROOMED HOUSE, REFERences. 634 Gilmour.

18 ACRES, NEW BUNGALOW, ABOUT mile from City; enough apples and fruit to pay rent, $35.00 per month. Telephone 5512.

FOUR-ROOM BUNGALOW, WITH lights; rent $15.00 monthly. Apply J. J. McFadden, Telephone 59, Lakefield

12 Rooms 12

ROOMS, LIGHT HOUSEKEEPING. Rooms for Men. 417 Stewart

ROOMS, 351 CHARLOTTE. TELEphone 4885.

ONE LARGE HOUSEKEEPING ROOM 143 London.

TWO LARGE DOWNSTAIRS ROOMS, Unheated and Unfurnished 679 Stewart

GIRL WANTED FOR ROOM AND Breakfast. Telephone 3458.

UNFURNISHED ROOMS, 99 AYLMER.

FURNISHED BEDROOM, LIGHT Housekeeping, central, adults Dial 7645.

LARGE FURNISHED BEDROOM FOR 1 or 2; Board optional; central, conveniences. Telephone 5846.

TWO ROOMS, UNFURNISHED. 68 Aylmer.

THREE UNFURNISHED ROOMS, Bathroom Flat. Apply 309 Louis, after 6 p.m.

THREE UNFURNISHED ROOMS, PRIvate bath. Possession November 30. Telephone 7405.

ROOM AND BOARD, SUITABLE FOR Two Girls, Telephone 9728.

TWO NEWLY FURNISHED ROOMS, refined home; Gentlemen preferred. Telephone 8863, 6 to 9.

TWO FURNISHED ROOMS. TELEphone 5307.

TWO FURNISHED LIGHT HOUSEkeeping Rooms, heated. 460 Donegal Street.

COMFORTABLE ROOM; BOARD OPtional, central. Evenings, 7541.

TWO FURNISHED OR UNFURNISHED Rooms, heated. Telephone 8667.

THREE UNHEATED, UNFURNISHED Rooms. Immediate possession. 13 Cricket Place.

TWO UNFURNISHED ROOMS. TELEphone 8319.

WANTED

13 Rooms Wanted 13

FURNISHED ROOM, WITH USE OF bath, continuous hot water. Write Box 14, Examiner.

13a Apartments Wanted 13a

MODERN SIX-ROOM HOUSE, REsponsible tenants. Write Box 11, Examiner.

SIX-ROOMED HOUSE, 3-PIECE BATH, by November 15. Write Box 302, Examiner.

15 Miscellaneous 15

WANTED, TO BUY, BOY'S BIG, Strong Wagon. Write Box 16, Examiner.

SMALL OIL BURNER HEATER. 273 Rubidge Telephone 3758.

WANTED, TO BUY, STOCKERS, YEAR or Year and a half old. Telephone 5889.

HAY, ALFALFA AND CLOVER. TELEphone 5889.

HOUSEKEEPER TO TAKE FULL charge. Write Box 15, Examiner.

WOOD RANGE STOVE, WITH REservoir, in good shape. Write Box 12, Examiner.

SUMMER RESORT BUSINESS IN Kawartha Lakes district. All replies confidential, Box 13, Examiner.

GARAGE, NEAR WELLER. TELEphone 8195.

A PAIR OF OFFICER'S RIDING Breeches, size 40 or 42. Telephone 4894

DOLL CARRIAGE, GOOD CONDITION. Write Box 301, Examiner.

BICYCLE WHICH CAN BE RE-BUILT. Telephone 5894.

TO BUY, AN OIL BURNER FOR QUEbec Stove. Telephone 7576.

DOLL CARRIAGE. TELEPHONE 7092.

CHILD'S TRICYCLE. DIAL 4225

ELECTRIC MANTEL RADIO. WILL Trade on Battery Mantel. Edwin Eagleson, No. 2, Millbrook.

STOVES FURNITURE HUDSON Telephone 65 Lakefield

STOVES AND FURNITURE WANTED Telephone 4115 Nights 6294

HIGHEST PRICES PAID FOR RAGS Paper Iron and Metals J. Burfield Dial 8368

POULTRY AND FEATHER TICKS PAY Highest Prices M. Gishman Dial 8298

LIVE POULTRY WANTED - MARKET Prices A Lantin Telephone 6297

IRON RAGS FEATHERS PAPER Peterstel Bethune and Hunter Telephone 9403

LIVE POULTRY - PAY HIGHEST Prices Florence 6823 560 Homewood

LIVE POULTRY—MARKET PRICE M Katz 6906 192 Aylmer

ELECTRIC WATER PUMP. TELEphone 9290.

18 Help Wanted, Female 18

RELIABLE GENERAL WANTED FOR November 16; sleep in or out, family two adults. Apply 73 Aylmer Street. Teelphone 4567.

GIRL OR WOMAN TO HELP WITH Housework; no Cooking. Dial 8403.

WOMAN OR GIRL FOR ONE OR TWO Half-Days a Week to assist with Housework. Mrs. C. H. Rogers, 11 Fleming Place.

19 Help Wanted, Male 19

SHINGLER, LADDER MAN, ACCUStomed to Roof Work. Dial 7921

MEN and BOYS Urgently WANTED FOR ESSENTIAL WAR WORK

In Lumberyard and Planning Mill in Peterborough. Farm Help acceptable without loss of status. Male Applicants must be of age not subject to Military Service

Apply:
Selective Service Office
Peterborough
O-172

20 Employment Wanted 20

HOUSEKEEPER WOULD TAKE FULL charge of refined home; references. Write Box 17, Examiner.

21 Boarders Wanted 21

TWO GIRLS TO SHARE ROOM AND Board, private home, close to G.E. Telephone 5609

TWO YOUNG MEN TO SHARE ROOM; Board optional. 45 McDonnel.

GIRLS, CLOSE TO GENERAL ELECtric 241 Stewart

TWO MEN BOARDERS TO SHARE Room, South-end. Telephone 9277.

NICE LARGE ROOMS, SINGLE BEDS. 581 ROGERS. Telephone 8796.

KALEDAN MANOR, EXCLUSIVE — Attractive Suites and Rooms for Winter Guests; references required; good home cooked meals. Special Winter Rates. 813 Water Street.

BOARDERS. DIAL 6727.

BOARDERS, NEAR FACTORIES. DIAL 9106

STUDENTS, CENTRAL. 4350.

GENTLEMEN, CENTRAL. 4350.

TWO BOARDERS, TO SHARE ROOM in private home, near C.G.E. Dial 9847.

GENTLEMAN PREFERRED, PRIVATE home. Telephone 5560.

BEDROOM, BREAKFAST, EVENING Dinner, central. Dial 7255.

Heads Hockey

WINNIPEG—(CP)—Frank Hannibal of Winnipeg was unanimously re-elected president of the Manitoba Amateur Hockey Association here today.

WHO CAN DO IT

22b Painters & Decorators 22b

EFFICIENT SMART STYLING for HOME DECORATION Interior and Exterior "Elastica Quality Goods" HAROLD COLEMAN Telephone 9922 336 George Street

COLEMAN BROS — "THE HOME OF Decorating" Established 1906 Telephone 4485 North of Brock Street

22f Miscellaneous 22f

CELLARS WHITENED, KITCHEN Walls Washed 634 Union.

BRICK CEMENT WORK, STUCCOING and Chimneys Rebuilt 217½ Charlotte Telephone 9836

WINDOWS WASHED, STORMS PUT up 634 Union.

DUSTLESS FLOOR SANDING FLOORS Laid and Refinished Decorating William Higgins Dial 6887.

25x Dressmaking 25x

DRESSMAKING TAILORING ALTERations Telephone 4936 593 Harvey

LOANS

New Reduced Rates On Personal Loans

NOW the rate on Campbell Loans is cut to 1% per month on that part of the loan balance which exceeds $300 2% per month continues on balance up to $300.

EXAMPLES

Borrow	6 mthly paymts	12 mthly paymts	15 mthly paymts
$ 50	$ 8.93	$ 4.73	
100	17.85	9.46	$ 7.78
300	53.56	28.37	23.35

A LOAN for every purpose on any reasonable security

QUICK, confidential service.

CAMPBELL FINANCE CORPORATION LIMITED Subsidiary of Industrial Acceptance Corporation Ltd. 169 Charlotte Street (Above A & P Store) Phone 3520

LOANS At Reduced Rate

NO ENDORSERS NEEDED

Cash Loan You Get	Choose a monthly payment plan 4 Payments	6 Payments	10 Payments	12 Payments	15 Payments
$25	$ 6.57	$ 4.46	$ 2.78	$ 2.36	
50	13.13	8.93	5.57	4.73	
75	19.70	13.39	8.35	7.09	
100	26.26	17.85	11.13	9.46	$ 7.78
125	32.83	22.32	13.92	11.82	9.73
150	39.39	26.78	16.70	14.18	11.67
200	52.52	35.71	22.27	18.91	15.57
300	78.79	53.56	33.40	28.37	23.35
500	130.60	88.64	55.10	46.73	38.36

Charges on Household Finance loans over $300 have just been reduced. If you need a loan, borrow at our new rate of 2% per month on that part of a balance not exceeding $300 and 1% per month on that part of a balance in excess of $300. No endorsers required.

Household Finance Corporation of Canada Established in Canada 1928 Second Floor Lansfield Block 177 Charlotte St. (Opp. Loblaws) M. E. Holt, Manager Phone 5841

LOST

SMALL SAND, GREY AND WHITE CAT somewhere in West-end. J. Comstock, 430 Gordon. Dial 7233.

TWO KINDERGARTEN CHAIRS, SAturday Night. Please return to 496 Bolivar Street, or Telephone 6224.

REWARD FOR RETURN OF GREY Persian Cat, Strayed from 294 Aylmer; family pet. Please return

BLACK AND WHITE HOUND. DIAL 6971. Reward.

BROWN DACHSHUND DOG, IN neighborhood of Wartime Housing, Southend. Telephone 3984.

SATURDAY AFTERNOON, VIA George Street Bus and Young Street and Uptown district, Lady's Gold Wrist Watch (Swiss). 616 Young. Reward

BAY MARE, LARGE SCAR ON HIP. A. E. Curtis, Telephone 8352.

GIRL'S BLUE BICYCLE, IN VICINITY of Hunter and George, Licence 2215. Dial 9267. Reward.

KEY CASE AND KEYS. TELEPHONE 4745 or 4216. Reward.

STRAYED, ON WEDNESDAY MORNing from Chemong Road, Blue Cairn Terrier. Telephone 5277.

BETWEEN LAKEFIELD AND HENdren's Farm, an old Ford Rim and dren's Farm, an old Ford Rim and Tire, also a Bundle of Tin. Please leave at Hendren's Taxi, Lakefield.

COLLIE PUP, ABOUT 3 MONTHS OLD. Reward for return of same to 615 George Street. Telephone 9352

TAN BILLFOLD, VICINITY CAPITOL Theatre, Saturday. Telephone 8665.

HERE AND THERE IN SPORTS

By The Canadian Press

By defeating University of California 13-0 Saturday for their sixth straight victory of the season, the Trojans of Southern California captured the Pacific Coast grid championship and qualified as one of the teams to play the Rose Bowl game at Pasadena New Year's Day. Meanwhile in the east, Notre Dame crushed hitherto unbeaten-untied Navy 33-6 for the sixth straight Irish win for the season, in a game at Cleveland which drew 82,000 fans.

Football players who are headed for the Navy and Marine Corps this week turned in spectacular performances in their last college appearances, Angelo Bertelli, who goes Marine, completed five of eight passes, three of them for touchdowns, in his last battle for Notre Dame. Bill Daley wound up his playing for Michigan with two touchdowns in a 42-6 smash against Illinois while Tony Butkovich sparked Purdue to their seventh victory in whipping Wisconsin 32-0 and Don Buffmire and Herman Srickey were outstanding for Northwestern in their 42-6 trouncing of Minnesota. Army and Pennsylvania, both undefeated, attracted 71,000 to Philadelphia and they saw a 13-13 tie. Army and unbeaten Notre Dame tangle at New York next Saturday.

For the first time in their two-year series of exhibition football games gainst Canadian teams, Western Mustangs suffered defeat when Toronto Navy registered a 19-16 decision at Little Stadium, London, Saturday, the engagement closing the season for the Collegians.

—BUY VICTORY BONDS—

PROFESSIONAL

44 Lawyers 44

JOHN A. BRADSHAW — Barrister and Solicitor 360 Water. Telephone 9884

PECK KERR & McELDERRY — Barristers, Solicitors, Money to Loan Offices 415-417 Water Street Telephone 4681 E. A. Peck, K.C. F. D. Kerr, K.C. V. J. McElderry, K.C. Walter H. Howell.

JACOB LOW — Barrister etc Mortgage Loans Suite 1-2 435 George Street (over Toronto Savings and Loan Co.) Telephone 7423, Nights 6214

ELLIOTT PHILP & CHANDLER— Barristers etc Money to Loan Offices Kresge Building Telephone 6675 A. L. Elliott K.C. M.P.P. W. R. Philp B.A. R. J. Chandler B.A.

P. D. SCOLLARD — Barrister, Solicitor Bank of Toronto Building Telephone 9939

Chiropractors

M. C. GOODWIN, CHIROPRACTOR and Drugless Therapist 108 Barrie Building, 312 George Telephone 8795 and 5863

Catholic Youth League Starts Bowling

Friday night at the K. of C. Alleys the Catholic Youth Organization bowling league got underway. Marg Behan of the "Strike Outs" started out right by bowling ladies' high single of 232. Rev. J. Houlihan of the "Five Pins" succeeded in rolling men's high single of 240 and high three of 660. Jean Marleau rolled ladies' high three of 519.

Here are the scores for the night:

Strike Outs (3)				
E. Sheehy	154	191	158	504
B. Fontaine	121	179	107	407
A. Marrocco	93	185	115	393
G. Hickey	163	128	171	462
M. Behan	232	214	...	446
F. Grady	103	178	146	457
Dummy	...	...	100	100
Handicaps	25	25	...	50
	891	1101	797	2789

Blows (1)				
G. O'Donoghue	175	88	...	263
B. Sullivan	137	157	74	368
R. Dundas	193	153	150	496
D. McAuliffe	113	...	194	307
M. O'Donoghue	...	170	187	357
J. Shaughnessy	129	100	179	408
B. O'Brien	124	96	126	346
	871	764	910	2545

Alley Kings (1)				
L. Marrocco	138	102	127	367
B. Lynch	86	...	54	140
Rev. G. A. Wolff	229	159	184	570
P. Pocock	130	94	...	224
B. Primeau	143	81	...	224
L. Roche	117	...	88	205
M. Anglesey	...	167	198	365
G. Blais	...	167	177	344
Handicaps	25	...	...	25
	868	768	828	2464

Pin Boys (3)				
J. Thomas	175	136	...	311
B. Begley	155	237	165	557
A. Schiarizza	154	122	...	276
B. Gannon	99	204	172	475
B. McAuliffe	84	...	98	18
P. Lowe	69	...	146	21
M. Thomas	...	130	127	25
J. Hoar	...	203	237	44
	736	1032	945	271

Foul Line (3)				
K. McTeague	99	119	120	33
E. Collins	119	143	152	41
F. Hoar	...	154	199	35
P. Murphy	115	132	209	4
P. Doran	128	187	160	47
M. Hickey	208	131	176	51
Dummy	125	...	...	12
	794	866	1016	267

Head Pins (1)				
M. Cadigan	156	117	79	35
Dr. Grant	238	214	176	62
D. Grady	99	62	88	24
D. Rose	134	145	128	40
E. Mattucci	125	89	129	34
M. Courneya	222	109	139	47
Handicaps	25	50	50	1
	999	786	789	25

Spares (3)				
C. McGillen	160	135	142	4
J. O'Dette	203	201	171	5
A. Scollard	101	148	135	3
L. O'Toole	143	130	129	4
J. Marleau	179	128	212	5
Rev. J. Lynch	223	218	154	5
	1009	960	943	29

Five Pins (1)				
Rev. J. Houlihan	240	215	205	6
A. Dionne	173	173	164	5
B. Shanque	138	128	101	3
M. King	156	128	149	4
M. Grady	154	87	122	3
H. Hallihan	145	84	82	3
Handicaps	25	25	25	
	1031	840	848	27

—BUY VICTORY BONDS—

NOTICE

Notice to Creditors

IN THE MATTER OF THE ESTATE OF ETHEL CHRISTINA WATERMAN Late of the Township of North Monaghan, in the County of Peterborough, Registered Nurse, Deceased.

NOTICE is hereby given, That all Creditors and others having CLAIMS against the Estate of the said ETHEL CHRISTINA WATERMAN, who died on or about the 16th Day of August, A.D. 1943, are required to send to the undersigned Solicitors for the Administratrix of the said Estate, on or before the 19th Day of November, 1943, their names, addresses and full particulars of their Claims duly verified and that after such last mentioned date the said Administratrix will proceed to distribute the Assets of the said Estate among the parties entitled thereto, having regard only to the Claims of which she shall then have received notice

DATED at Peterborough, this 16th Day of October, A.D. 1943.
HELEN MARTHA FINLAY, Administratrix,
By CARLEY & STANDISH,
No. 8 Bank of Commerce Block, Peterborough, Ontario,
Her Solicitors herein.

AUCTION SALES

MILES' AUCTION ROOM, 211 HUNTER Wednesday, November 3: Dining Room Suites, Beatty Electric Washer Copper Tub, Combination Writing Desk and Bookcase, Beds, Dressers Chairs, Tables, Dishes, Clothing, etc

FARM STOCK, IMPLEMENTS, HAY and Grain, Estate late Ira Gardner 7 miles north City, No. 28 Highway Tuesday, November 2, 12:30: Full Line Implements, Plymouth Sedan Car Horses, Milk Cows, Calves, Stockers Fordson Tractor, 35 Tons Hay, 25 Bushels Old Oats, Full Set Carpenter Tools.—J. H. Miles, Auctioneer.

FARM STOCK AND IMPLEMENTS — Mr. Joseph McFarland, Lot 5, Concession 5, Township Ennismore, one mile west of Cross, Thursday, November 4, at 1 p.m.: Horses, Cattle 150 Hens and Pullets, Implements ½-Ton Truck, etc.—J. H. Miles, Auctioneer.

Home On Leave

TORONTO, Nov. 1 (CP) — F Lt. Howard A. Simpson, veteran close to 100 sweeps over France Belgium and the Netherlands returned home during the week-end with a group of Canadian pilots sent to Canada for instruction duty. He is a native of Guelph.

—BUY VICTORY BONDS—

BOYS HARVEST POTATOES

DONCASTER, England (CP). Nearly 2,000 boys helped harvest record potato crop in the Doncaster area this year.

Sports Day By Day

(Continued from Page 6)

battle is billed for Hamilton Wednesday night....Eleven of the Oshawa Generals home games this season are billed for Saturday nights....Evidently the Generals are not worrying much about Maple Leaf opposition —and they shouldn't be....Foster Hewitt had a tough time Saturday night trying to make the opening game sound exciting....Pere Nicholls and Joe Blewett were with the Kingston Army team Saturday night when the Kingston outfit smothered Ottawa Canadians 11 to 6....Nicholls was mentioned as prominent in the scoring.

ROOM AND BOARD —By Gene Ahern

SCOTT'S SCRAP BOOK —By J. R. Scott

COPYRIGHT, 1943, KING FEATURES SYNDICATE, Inc. WORLD RIGHTS RESERVED

Home Service

Diagrams Make It Easy to Learn Popular Steps

VIENNESE WALTZ THE RAGE AGAIN

So gay, si irresistibly romantic, the whirling Viennese Waltz! And new and important again!

If you'd rate attention at smart dances you simply must know how to do the lovely graceful turns that are the charm of the Viennese. So try our diagram for the Waltz Square Turn, to perhaps the "Blue Danube"!

Counting from 1 to 6, on Count 1, step forward on left foot, toe and shoulders turned left. 2—Make quarter turn left, placing right foot to side of left. 3—Close left foot up to right.

Now into the next whirl—taking on Count 4 a long step back on right foot. 5—Make quarter turn left, placing left foot to side of right. 6—Close right foot up to left. To complete Square, repeat.

Learn the other smart waltz variations, too! Our 32-page booklet has diagrams to show you these as well as the popular rhumba, Conga, tango, fox-trot and Westchester. Tells how to dance gracefully, lead and follow.

For your copy of HOME COURSE IN NEW BALLROOM DANCES send cents in coins or stamps to the Peterborough Examiner Home Service. Be sure to write plainly your name, address, and the name of booklet.

Marmora News

Mr. and Mrs. Peter Dikun and family have moved into the old McCallum residence near Deloro recently purchased by Mrs. Dikun.

The girls of Mrs. W. D. Lavender's class of St. Paul's Sunday School held a Hallowe'en party in the Parish Hall Friday evening.

L. Cpl. T. McNally of the Canadian Dental Corps, Barriefield is the week-end guest of his parents, Mr. and Mrs. H. A. McNally.

Mr. and Mrs Edward Burke, (nee Nita Nolan) were tendered a miscellaneou shower Friday evening at the home of Mr. and Mrs. William Burke.

A number of young folks attended the dance at Havelock Friday night.

—BUY VICTORY BONDS—

Women Hold Draw

HASTINGS, Nov. 1 — (ENS).—The Red Cross of Fife's Community met at the home of Mrs. Max Humphries this week for its regular meeting There were 10 members present and one visitor. The ladies quilted a quilt which had been handed in, also a Red Cross quilt, and pieced the top for a third. There was one pair of socks handed in completed.

During the afternoon the ladies held a draw, the lucky winner being Mrs. Harry Morgan of Norwood. Proceeds for the afternoon amounted to $5. The November meetings will be held at the home of Mrs. Scott Fife. The hostess served a dainty luncheon.

BARCLAY ON BRIDGE

WRITTEN FOR THE EXAMINER

By SHEPARD BARCLAY

"The Authority on Authorities"

A DENIAL OF POWER

WHILE, with all able users of standard bidding conventions, a bid at any time of just one more than necessary to be legal is a proclaimer of great general strength, the contrary is true of a bid which is two or three higher than necessary. It denotes great suit length, usually without any particularly impressive power in high cards and probably with almost none.

North: ♠ 3 ♥ A 10 4 ♦ K Q ♣ K Q J 10 6 5 4
West: ♠ A 2 ♥ K J 9 8 7 ♦ A 9 7 4 ♣ A 8
East: ♠ 9 7 5 ♥ 6 5 3 2 ♦ 10 8 6 3 ♣ 7 3
South: ♠ K Q J 10 8 6 4 ♥ Q ♦ J 5 2 ♣ 9 2

(Dealer: West. East-West vulnerable.)

West	North	East	South
1♥	2♣	Pass	4♠
Dbl	5♣	Pass	Pass
Dbl			

"You probably never will take a trick in my hand except in this particular suit" was the message South tried to convey to his partner with that bid of 4-Spades. A secondary message, of virtually equal importance, was, "I do not expect or need to find any spades at all in your hand, as I am satisfied with my suit, and even if I am doubled I want you to leave the double in."

North did not get the idea. His own hand looked so good to him that he forgot one essential of bidding principles. It is that, when one partner can lay down some high cards, he furnishes a pretty good dummy to the other. The corollary is that the hand with high cards may be terrifically up against it if his partner lays down a worthless dummy.

If North had passed the 4-Spades, South would have made his contract, losing one trick each in spades, diamonds and clubs. In the 5-Club contract North took a beating, losing one trick each in spades, diamonds and clubs following a heart lead. If a club had been led to the A and another returned, North would have lost five tricks, as he could not then have ruffed out any heart losers.

• • •

Tomorrow's Problem

North: ♠ 7 4 2 ♥ Q ♦ A K Q 8 7 ♣ Q 9 7 2
West: ♠ 10 ♥ 6 ♦ J 9 6 4 3 2 ♣ A J 10 5 4
East: ♠ J 9 6 5 3 ♥ J 8 4 2 ♦ 10 ♣ 8 6 3
South: ♠ A K Q 8 ♥ A K 10 9 7 5 3 ♦ 5 ♣ K

(Dealer: South. North-South vulnerable.)

What would you consider the soundest bidding on this deal?

DAILY CROSSWORD

ACROSS
1. Performs
5. God of war
9. Expression
10. Corolla of a flower
11. Strong truck
12. Benefit
14. River (Fr.)
15. Peruvian Indian
16. Close to
17. Peruses
21. Type measure
22. Many-breed dog
24. Cuckoo
26. Period of time
27. Guido's highest note
30. Speak imperfectly
32. Kettle handle
33. Wide-awake
35. High
36. Quickly
38. Argent (sym.)
40. Whip handles
41. Exist
43. Vend
45. Ripped
47. Around
49. Finch (Eur.)
50. Wavy (Her.)
51. Native of Arabia
52. Plant
53. Little island

DOWN
1. On the left side (Naut.)
2. Vegetable
3. Bullfighter on foot
4. Timid
5. Sleeveless garment
6. To improve
7. Ardor
8. Cut
11. Larva of eye-thr worm
13. Escape (slang)
18. Finish
19. Magistrate (Turk.)
20. Tiresome
22. Money hoarder
23. Abounding in leaves
24. A wing
25. Nothing
28. Ignited
29. Like ale
31. Prevent
32. Long, narrow pillows
34. Sailor
35. Part of the mouth
37. Perform
38. A king of Judah
39. Form of riddle
41. To buy a person with a gift
42. Even (poet.)
44. Solitary
46. Verbal
48. Boy's nickname
49. Cebine monkey

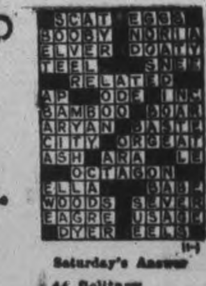

Saturday's Answer

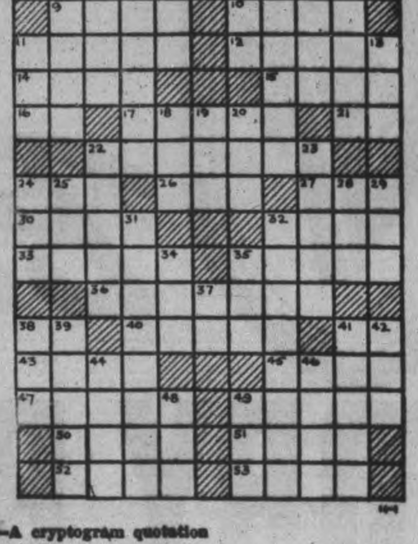

CRYPTOQUOTE—A cryptogram quotation

C SMMF KHVY HG PDY NYGP ZCI PM LXFYOGPCXF ZHGFMJ CXF OYKHSHMX —PCIKMO.

Saturday's Cryptoquote: SMALL CHEER AND GREAT WELCOME MAKES A MERRY FEAST—SHAKESPEARE.

Distributed by King Features Syndicate, Inc.

TERRY AND THE PIRATES —By Milton Caniff

LI'L ABNER —By Al Capp

HENRY —By Carl Anderson

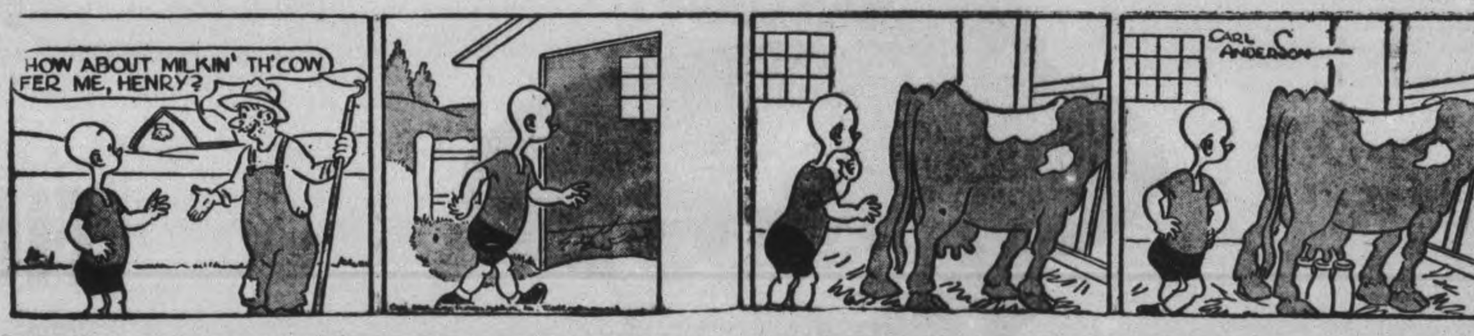

DONALD DUCK —By Walt Disney

BLONDIE —By Chic Young

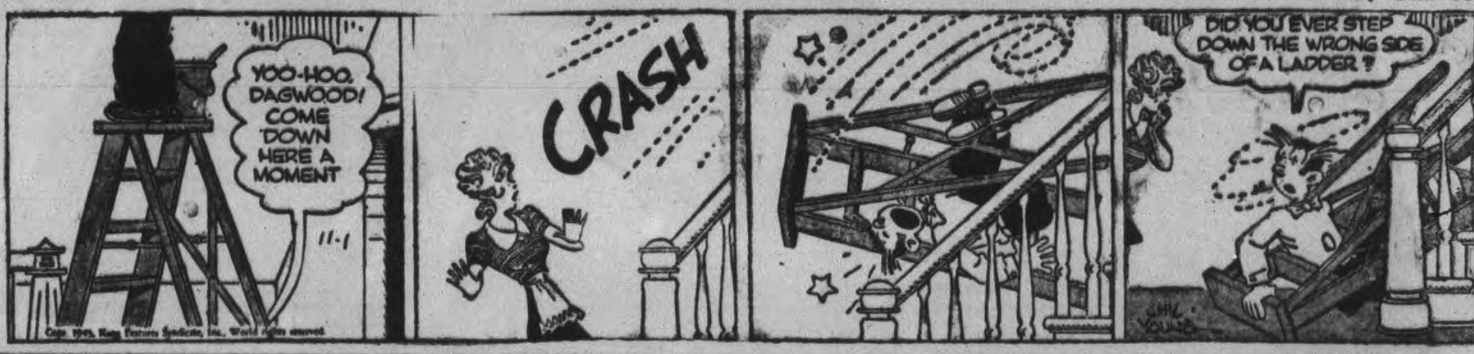

MUGGS AND SKEETER —By Wally Bishop

BRICK BRADFORD —By William Ritt and Clarence Gray

TILLIE THE TOILER — By Russ Westover

Rational Means Needed, Bracken

RED DEER, Nov. 1 — (CP). —John Bracken National leader of the Progressive Conservative party, said in a public address here last night that Canada's approach to the solution of national problems must be by rational means.

"It cannot be carried out in a reactionary way nor by the theoretical experiments proposed by certain elements," he said.

Mr. Bracken also spoke at Hanna and Settler and in his "off" hours yesterday engaged in a fact-finding tour of central Alberta.

Mr. Bracken mingled with farmers and heard at first hand their fight against climatic handicaps and listened to suggestions for remedying the damage done.

In his public addresses, the Progressive Conservative leader outlined his agricultural program and told farmers "the only promise I'll make to the Canadian people so long as I'm before them is to find the right objectives for this nation and, having found them, set out by rational means to achieve them."

—BUY VICTORY BONDS—

Somebody Is Stupid

JEFFERSON CITY, Mo., Oct. 30

JEFFERSON CITY, Mo., Nov. 1 life termer at the Missouri State Prison, wants only "a little outside privilege so I can go over to the river and fish......" In a letter to the Parole Board rejecting an opportunity to ask for release, he asked: "Who could be so stupid as to want to give an 83-year-old man a parole?"

Community Honors Newlywed Couple

YOUNG'S POINT, Nov. 1 — (ENS). — Mr. and Mrs. Ralph Moss of Toronto were honored with a miscellaneous shower by about 150 relatives and friends last week in St. Aidan's Parish Hall.

The bride prior to her marriage Saturday, was Leah Dunford, daughter of Mr. and Mrs. A. Dunford of Lakefield and granddaughter of Mr. and Mrs. Harry Freeburn of Young's Point.

Misses Gertrude and Verona Dunford, cousins of the bride, also T. O'Brien of the R.C.A.F. took charge of the program for the evening. Several games of Chinese checkers were played, after which the bride and the groom were asked to come forward and they were presented with a huge basket daintly decorated, full of the gifts Misses Gertrude and Verona Dunford also assisted in the opening of the gifts, which were then displayed on a table decorated with white and pink streamers and centred with a pink geranium. The groom on behalf of himself and his bride thanked their friends for the gifts.

Lunch was served too and the remainder of the evening was spent in dancing, Mr. S. Blewett and Miss Mary Young supplied the music for square dancing and Miss Ailiene Young for the round dancing.

—BUY VICTORY BONDS—

17 Nazi Ships Sunk

STOCKHOLM, Nov. 1 (AP). —A Norwegian informant said last night 17 ships in German service had been sunk between the Norwegian ports of Trondheim and Bodoe since German transit traffic through Sweden was stopped in August.

Select Site For Military Hospital

OTTAWA, Nov. 1 — (CP). — Pensions Minister Mackenzie announced today that Sunnybrook Park located in North Toronto, about 1½ miles east of Yonge St., and about seven miles from the City Hall, has been selected as the site for a new Toronto military hospital.

The first sod is to be turned on November 11, Remembrance Day

The new hospital, permanent structure of about 1,200-bed capacity, will replace the present Christie Street Hospital which has been the subject of criticism for some time. The Sunnybrook Farm property has been deeded to the Dominion government without charge by the City of Toronto.

The site was recommended by a committee of Toronto citizens, under chairmanship of W. J. Stewart, which was set up by the Minister to consider possible locations.

—BUY VICTORY BONDS—

TO CONTINUE SUPPORT

LONDON (CP). — A. V. Alexander, First Lord of the Admiralty, opening a Navy League Exhibition said the Admiralty intended to continue support of the work of the Sea Cadet Corps after the war.

No use crying over spilt milk . . Give insurance your serious attention NOW.
J. D. COLLINS
General Insurance
408½ George Street Phone 8632

TAXI FAMINE

LONDON — (CP). — Taxi owners predict a cab-famine for London this winter. There are only 4,500 taxis left in the Metropolitan area, about half the pre-war number, and the demand has increased 50 per cent.

Select Your Watch Now for Christmas
while stock is complete.
Use Our Lay-away Plan
WARNE'S
JEWELLERY
349 GEORGE ST.

3-PURPOSE MEDICINE Hits CATARRH Misery Fast!
When acute catarrh makes breathing difficult—causes stuffy head, watery eyes, nasal irritation and distress, put a few drops of Vicks Va-tro-nol in each nostril and enjoy the relief it brings.
Va-tro-nol is so successful because it does three very important things: (1) shrinks swollen membranes of the nose, (2) clears out discomfort-causing congestion and (3) soothes irritation. Many catarrh sufferers say it's the best relief they've found. Try it!
VICKS VA-TRO-NOL

HE FOUGHT THE GOOD FIGHT

Sergeant Joseph A. Gregory, M.M., has fought the good fight . . . not only in this war but in the last conflict in which he enlisted before he was fifteen years old, served three years in France and was twice wounded.

Today Sergeant Gregory is home in Canada. Behind him is the epic of Dieppe in which his daring sorties against snipers' positions and his gallantry and devotion to duty in carrying on despite a severe wound, which later cost him his eye, won him the Military Medal.

Sergeant Gregory is still "carrying on" as a member of the Recruiting Staff of M.D. 13, Calgary. He has two sons in the service, a sister in the C.W.A.C. and his brother was also wounded at Dieppe. Here is what the Sergeant says of Canada's Fifth Victory Loan:

"I'm out of action now and my two boys are taking my place. I'd like to know that they won't suffer from lack of equipment. Back up the boys who are in action fighting for us at home. We can fight for THEM by purchasing more and more Victory Bonds."

You, too, can

FIGHT THE GOOD FIGHT

Dieppe . . . Sicily . . . these are the battle honours of Canada. Here Canadian soldiers won medal after medal for valour *above and beyond the call of duty.* Here our boys fought the good fight, as they are now fighting it in Italy.

Now is the time for you, too, to fight the good fight . . . to show your faith as our boys showed their heroism . . . to fight with your dollars as they fought with bullets . . . to buy Victory Bonds on a scale *above and beyond the call of duty.*

Remember, although Victory is now in sight it may yet escape us unless every one of us has the courage and devotion to see it through to the end. That is why Canada's Fifth Victory Loan is a vital challenge to all of us . . . a bugle calling for our best and finest effort.

Fight the good fight for the cause of freedom, the continued security of those you hold dear . . . the speeding up of Victory and all it means in a new and better civilization. Buy all the Bonds you can out of your savings. Buy more on installment. These are *your* Battle Honours.

Local Headquarters for the County of Peterborough, 287 George Street, N. Phone 9784, 3692

SPEED THE VICTORY

HOW TO BUY VICTORY BONDS

Give your order to the Victory Loan salesman who calls on you or place it with any branch bank or trust company. You can also buy Bonds through your employer for cash or on the Payroll Savings Plan. Or send your order to your local Victory Loan Headquarters. Any one of these agencies will be glad to give you every assistance in completing your application. Bonds may be bought in denominations of $50, $100, $500, $1,000 and larger.

Buy

VICTORY BONDS

5-28

NATIONAL WAR FINANCE COMMITTEE

TELEPHONES:
Examiner 4641
CHEX 4641
Nights after 6 p.m., Sundays, Holidays
Examiner 4641
CHEX 4643

Evening Examiner
Peterborough

FINAL
CITY EDITION

VOL. LXXXVIII, No. 103 — WEATHER Cool, with showers. — PETERBOROUGH, TUESDAY, NOVEMBER 2, 1943 — ★★ — PRICE FOUR CENTS

REDS LAUNCH TWO DRIVES ON CRIMEA

Allies Punch Gains On Mt. Massico

Capture Casanova Driving Huns From Strong Points

By EDWARD KENNEDY
Associated Press War Correspondent

ALGIERS, Nov. 2 — (AP).—Allied 5th Army troops battling against fierce enemy opposition have pushed forward to occupy large parts of Massico Ridge and Matese Mountain, two lofty anchors of the German line in Italy headquarters announced today.

The gains punched to within artillery range of the communications centre of Venafro, and the Garigliano River, 18 miles north of the Volturno River's mouth.

Along the Mediterranean coastal area, British elements of Lt.-Gen. Mark Clark's army advanced four miles, seizing the town of Casanova high on the slope of Massico Ridge.

American troops farther inland won a good part of Matese which dominates the upper Volturno Valley.

The 8th Army on the Adriatic side maintained steady pressure against the Germans, and gained some ground on the Canadian left wing, at the southern end of its front.

Not Retreating

One Allied officer described these developments as "very encouraging" but said the Nazis still were fighting fiercely to hold their mountain line from Massico Ridge to Vasto. They are not retreating, he said, but are being muscled out of strategic points in bitter clashes and at considerable cost to the Allied armies.

On the aerial front, Allied aircraft fanned out in a broad arc of attack yesterday, with U.S. heavy bombers hitting the naval base of La Spezia on Italy's west coast about 50 miles south of Genoa. Medium bombers pounded rail and shipping targets at Rimini and Ancona on the Adriatic side. Fighters supported Yugoslav patriots by hitting at enemy planes over Split in Yugoslavia.

—BUY VICTORY BONDS—

Question Status Baltic States

WASHINGTON, Nov. 2 (AP) — Omission from the Moscow declarations of any mention of the three Baltic States, Estonia, Lavia and Lithuania—focused attention here today on the enigmatic position of these countries.

They are the only European countries occupied by the Germans which do not appear on the list of countries outraged by atrocities committed on their people.

Russia and the other occupied states are specifically named in the statement by Prime Minister Churchill, President Roosevelt and Premier Stalin promising that German slaughterers will be turned over to their victims for punishment.

While an article appearing before the Conference in the Moscow newspaper Pravda said the Soviets could no more discuss the future of the Baltics than the United States could confer on the status of California, the communique issued yesterday said all questions on agenda of all three powers were taken up.

However, diplomatic representatives from the three tiny countries still are accredited to Washington and it is a rule of International law that only sovereign nations have a right to send ambassadors and ministers abroad.

Taps For His Dad

AN ADVANCED BASE, South Pacific, Oct. 24 (Delayed)—(AP).—There was a funeral for a serviceman on this island the other day and the chaplain wanted to be sure the bugler knew when to blow taps. "Yes sir," said the other bugler. "I know. I did it for my father the other day. He died here of pneumonia."

Monday's Sales Exceeds Daily Average

OTTAWA, Nov. 2—(CP).—Monday's subscriptions to the Fifth Victory Loan were $72,521,400, raising the cumulative total for 13 business days of the three-week drive to $917,662,400 — $282,337,600 from the minimum objective of $1,200,000,000 — National Loan Headquarters announced to-day.

The corresponding figures for the $1,100,000,000 Fourth Victory Loan last spring were $49,882,800 and $820,902,400.

"The bulge in to-day's total had been anticipated by reason of an influx of large subscriptions Monday, including the Canadian National Railways, a large life insurance company and various other substantial collective sums," said to-day's press statement. "The forecast for a reduced number of general sales and payroll savings applications by reason of Monday being All Saints' Day appears also to have been borne out."

Results tabulated by Canadian National Railways late yesterday showed employees' applications exceed the total subscribed in the Fourth Victory Loan. In this loan 71,288 employees have subscribed $7,004,850. At the end of the Fourth Victory Loan 68,744 employees had subscribed $6,825,000. These figures include employees of Trans-Canada Air Lines and Canadian National Munitions Co., as well as the railroad.

Toronto reported two life insurance company subscriptions yesterday—Crown Life Insurance Co., $2,500,000, and Excelsior Life Insurance Co., $2,000,000. City of Toronto Sinking Fund invested $1,500,000 and Hamilton Bridge Co. Ltd. $500,000.

Among cities approaching the 100 per cent mark, Vancouver now has 78 per cent, compared with 75 per cent in last night's headquarters statement. Other city standings include: Moose Jaw, Sask., 73.1; Halifax, 70.5; Edmonton, 70.3; Sault Ste. Marie, Ont., 69.3; Charlottetown, 68; North Bay, 67.8; Peterborough, 66.2; London, 66.1; Brockville, 65; Hamilton, 63; Calgary, Stratford, and Kitchener-Waterloo, 60; St. Catharines, 59.3; Ottawa, 58.4; Sudbury, 56.9; Galt and Moncton, N.B., 5.7.

"The armed services continue to add to their already excellent totals," said Loan Headquarters.

—BUY VICTORY BONDS—

Mother Gets 4 Months For Concealing Birth

KINGSTON, Nov. 2 (CP)—Mrs. Rita Wagar, 25, of Wagarville, Ont., was today found guilty of concealment of the birth of an infant. Her mother, Annie McCumber, and Walter Haley, 22, will stand trial before Supreme Court Assizes in February in connection with the death of the child.

Judge J. C. Reynolds, presiding at a special sitting of the county court here, sentenced Mrs. Wagar to four months in jail less the 30 days she served while awaiting trial.

Mrs. McCumber has already been tried for murder in connection with the case but the jury deadlocked.

Start Parley To End Coal Strike

Alberta Schools Have Coal For Two Weeks

OTTAWA, Nov. 2 — (CP). — Labor Minister Mitchell and two of his departmental officers met with four representatives of district 18 of the United Mine Workers of America with a view to arranging an ending of the current coal strike in Alberta and in British Columbia.

The conference opened behind doors at a few minutes after 11 a.m. E.D.T. With the Minister were Arthur MacNamara, director of National Selective Service and Deputy Minister, and M. M. Maclean, director of industrial relations.

The union delegation, which arrived here early today after a flight from Lethbridge, Alta., with highest travel priority arranged by the government, was headed by Robert Livett, president of district 18.

Mr. Livett, interviewed at a downtown hotel before the conference, said his group did not bring to Ottawa any proposals for a strike settlement.

"We have been called down here and we are ready to listen to what the government has to say," he said. "We have not come here with any proposals."

Shortage Looms

CALGARY, Nov. 2 (CP) — Coal shortage loomed on the horizon today as 8,500 miners continued their strike in British Columbia and Alberta for the second day while officials of District 18 United Mine Workers of America prepared to confer with Labor Minister Mitchell in Ottawa on wage increase demands.

Already, some districts have put plans into operation to conserve their coal supplies while Mr. Justice C. C. McLaurin of Calgary, Alberta regional coal controller, warned a "terrible situation" will have to be faced in many parts of Alberta if the strike lasts for only a week or 10 days.

2 Weeks Supply

Some schools public buildings and hospitals have supplies for only two weeks. Many householders are without reserve stocks and army taskiwin, Camrose, Wainwright and Grande Prairie where thousands of Grande Praire where thousands of men are stationed, have only enough coal for 11 or 12 days under "normal conditions."

Mayor Andrew Davison of Calgary has sent a telegram to Mr. Mitchell drawing his attention to the serious plight of municipalities in Southern Alberta.

Canadian Utilities, Limited, which supplies power obtained from steam coal plants in Drumheller and Prince Albert Sask., reported fuel supplies small. Service to civilian customers will be curtailed and may be discontinued, officials said. Street lighting service and window lighting will also be discontinued in many Alberta towns.

In Edmonton, street lighting was cut 50 per cent. Many householders reported they were out of fuel. R. G. Watson, power plant superintendent, announced that there was less than 6,000 tons of coal in reserve.

Lindsay Post Fined For Contempt Of Court Following Story On McGinnis Murder Case

LINDSAY, Ont., Nov. 2.—Previous to the opening of the Supreme Court case here this morning of Howard McGinnis, charged with murder, Mr. Justice A. Green imposed a $100 fine on Fred Reed, editor of the Lindsay Daily Post, for contempt of court.

Reed was so charged as the result of a newspaper article appearing in the Post last week concerning the McGinnis case which Justice Green labelled as "highly improper" and a misrepresentation of the facts. "It is the worst type of any kind of an article bearing on a court case that I have ever witnessed," commented His Lordship.

C. G. Frost, counsel for the Daily Post, stated that the story was written by Gordon Brigden, an inexperienced reporter, and that it had slipped by the editor during the busy period of an early Saturday edition.

Catholic Clergy In France Sabotaging Nazi War Effort

By JOSEPH DYNAN—Associated Press Staff Writer

ALGIERS, Nov. 2—(AP).—A young Catholic priest who has just arrived here says the Catholic clergy in France, always an important political factor, is taking an increasingly important role in sabotaging the Nazi war effort, even to the point of co-operating with Communists.

The priest is training with United States officers in parachute companies, as he intends to return to his followers in France by parachute after he has completed conferences with the French Committee of Liberation.

The young priest, a leader of French resistance since 1940, declared Catholic leaders no longer consider Vichy the legal French government. Some priests, he related, are assuming the leadership in various resistance groups and are working sincerely and wholeheartedly with Jews, Communist and other sections of the French people against the common enemy — Germany.

He said the resistance groups have organized underground organizations, aided able-bodied men to escape to Britain and North Africa, and helped young Frenchmen evade the German labor draft by escorting them to guerilla hideouts in mountain wilderness spots where they carry on an active insurrection.

Does His Duty.

Asked how, from a moral point of view, Catholic priests regard the destruction of a factory filled with workmen, he answered:

"The saboteur who hurls dynamite into a factory does so under his orders from his chief in the resistance movement. It is the same as a soldier who shoots his enemy. He is doing his duty."

The Germans, the priest continued, are conducting a subtle, indirect persecution of the church, either themselves or through their Vichy puppets. The Nazis, he said, feel the church is too strong with the French people to be assailed directly.

Like other recent fugitives from France, the priest gave the Com-

CATHOLIC CLERGY
(Continued on Page 2, Column 2)

Crown Stresses Finger Print

By E. V. W. JONES
Associated Press Staff Writer

NASSAU, Bahamas, Nov. 2—(AP)—The crown sought today at the murder trial of Alfred De Marigny to show that De Marigny had no opportunity after the discovery of Sir Harry Oakes' body to make the fingerprint offered as evidence that the defendant killed his rich father-in-law.

Corporal Cleophas Knowles said the death room and the bed-screen on which the crown contends the fingerprint was found were under constant guard during the investigation.

His testimony at De Marigny's trial in Bahamas Supreme Court differ somewhat, however, from the account he gave at a preliminary hearing, and Defence Counsel W. E. A. Callender shouted:

"Another error. The same as Captain Melchen and the other witnesses."

Capt. E. W. Melchen of the Miami police and other crown witnesses testified that De Marigny was taken upstairs at Sir Harry's estate, Westbourne, for questioning about noon July 9, whereas at the preliminary hearing they had set the time at midafternoon.

Knowles said he was assigned July 8—the day the body was discovered—to guard Sir Harry's bedroom and the hallway. He escorted a photographer who pictured the death

CROWN STRESES
(Continued on Page 2, Column 2)

Buy An Extra Bond

Russia Hints War Plan Satisfactory

World Reaction Generally Most Optimistic

MOSCOW, Nov. 2 (AP)—Praising the Moscow tripartite conference as a fruitful contribution toward victory and a secure peace, the Soviet newspaper Izvestia today devoted a three-column front page editorial to the accomplishments of Foreign Secretaries Eden, Hull and Molotov.

Both Izvestia and the army organ Red Star, Moscow's only morning newspapers, printed a picture of the conference across the entire bottom of their front pages. It was one of the biggest news spreads these papers have given any Moscow event in which the Allies have participated.

Izvestia said important military decisions looking toward speeding the offensive against Hitler were made at the conference.

"In the course of the battle against the common enemy a large number of strategical, military and political questions have arisen, some of which required first hand deliberation and undelayed decision."

Reds Satisfied

Hinting important decisions were taken toward what Russia considers the "second front," Izvestia continued: "The first thing upon which unanimous decision was reached was recognition of the necessity for hurrying the end of the war as the most important question before the conference. The unanimous recognition of the necessity to adopt measures now to bring Germany to her knees by blows from the east and west will accelerate the hour of her final defeat."

By the tone of the editorial Izvestia gave the first official Russian indication that military decisions made by the conference satisfied the Russians.

China's View

CHUNGKING, Nov. 2 (AP)—Foreign Secretaries Eden, Hull and Molotov "well may prove to be the instruments for bringing the dream of the ages near to fruition," Foreign Minister T. V. Soong of China declared today in welcoming the Moscow four-power declaration.

"China enthusiastically welcomes the joint declaration of the four principal United Nations, which not only provides for common action during the war but also evinces their firm determination to insure collective security thereafter," Soong's statement read.

Finns Worried

STOCKHOLM, Nov. 2 (AP)—The neutral Swedish press generally views the outcome of the Moscow conference as establishing a sound basis for optimism over Europe's future.

The newspaper Tidningen said "never before have we seen a communique so frank and rich in facts" and added it provided evidence "the Axis bloc no longer can hope to split the Allied partners."

Dagens Nyheter editorialized that "closer co-operation between east and west is not the least of Hitler's work."

Swedish papers noted the lack of specific reference to Finland's position and generally agreed that Finland is not going to have an easy time.

RUSSIA HINTS
(Continued on Page 2, Column 6)

Wins Croix de Guerre

Major C. Robert Ostrander of Cobourg is one of 15 men to have been awarded the Croix de Guerre by the French National Committee. It is the first time in this war Canadian officers and men have been so honored, and the award was given to men who had fought at Dieppe. Major Ostrander received the Croix de Guerre avec Etoile de Bronze. He was teaching at the Cobourg Collegiate Institute when he enlisted.

Many Officers Land In Britain

An East Coast Canadian Port, Nov. 2 (CP)—Additional thousands of reinforcements for Canadian Navy, Army and Air Force units overseas sailed from here recently. The movement also included several thousand American troops and fighting men of the United Nations. Their arrival in Britain was announced today.

Also sailing were nine intelligence officers of the R.C.A.F. Women's Division and two members of the British W.A.A.F., one a Canadian.

Top-ranking officers aboard were a group of lieutenant-colonels on their way to Britain for various duties or information-seeking tours. They included R. W. Zinkann of Kitchener, Ont., Col. Zinkann had been on the staff of National Defence Headquarters in Ottawa as a medical Corps officer.

Among R.C.A.F. fliers going back to Britain after a short leave in Canada was FO. Lorne Kropf of Kitchener, holder of the Distinguished Flying Medal. He went overseas in 1941, and was with Bomber Command, taking part in most of the big raids over Cologne, Essen and other German centres.

He gained the D.F.C. while a sergeant, wireless air gunner. "There wasn't much to it," he said offhandedly, "the plane was shot up a little, that's all." What his marksmanship score was he wouldn't reveal.

Canadian naval personnel included a large group of sub-lieutenants who will be attached to the Royal Navy for operational training. Arriving overseas, too were 30 members of the Canadian Army Dental Corps, who will be attached to various units of the three Canadian forces. Included was Major Windrum of London, Ont.

A combined draft of Ordinance and Signal Corps men included Lieutenants Bill Detenbeck, Kitchener, Ont., Bob Gale, Alma, Ont., and Stuart Rolfe, London, Ont.

—BUY VICTORY BONDS—

Headmaster Dies

TORONTO, Nov. 2 — (CP).— H. G. Williams, B.A., headmaster of Ridley College Lower School in St. Catharines, Ont. from 1899 to 1932, died here early today at the home of his son, Hal B. Williams. Funeral services will be held in St. Catharines tomorrow.

Trapped Huns Battle Desperately

All Land Exits Cut Half Million Face Annihilation

LONDON, Nov. 2 — (CP). — The Germans asserted to-day that Russian forces had landed in the Eastern Crimea north and south of Kerch. Moscow dispatches declared other Red troops were compressing the Nazis into the peninsular trap with a fresh advance from the sealed northern entrance.

"The Germans immediately started a counter-attack which annihilated the main part of the Bolsheviks who had landed and compressed the remainder on a narrow space immediately near the coast," a D.N.B. dispatch broadcast by Berlin said of the Kerch landings.

Russian troops which cleared the Western Caucasus had stood on the Taman Peninsula opposite the Crimea across the shallow Kerch Straits for several weeks. Russia's Fleet dominates the Black Sea into which the Crimea juts.

Moscow advices said the 4th Ukrainian Army of Gen. Feodor Tolbukhin had moved deep into the Crimea beyond captured Armyansk against growing German counterattacks. All land exits from the peninsula were cut off with the capture of Perekop yesterday.

Tolbukhin was declared pushing tanks, armored cars, Cossack cavalry, and armored motorcycles swiftly into the Crimea. Another arm of his army which seized Perekop appeared moving north-westward toward Kherson, 60 miles away on the route to Odessa and Rumania

A Reuter's News Agency dispatch said big groups of Germans were wandering aimlessly over the Tavrida Steppes in South Russia, giving themselves up to the Russians after being cut off from their units. At midnight the Russian communique announced the capture of 6,000 Germans at Perekop. The Reuters dispatch said the Germans

TRAPPED HUNS
(Continued of Page 2, Column 2)

—BUY VICTORY BONDS—

Mosquito Bites Hit 145 Centres

LONDON, Nov. 2 (CP)—Crediting the R.A.F.'s Mosquitoes with playing an important part in the effort to smash Germany, the Air Ministry announced today these planes had made more than 145 attacks on Nazi industrial targets in the last six months.

The review of the activities of the fast, plywood Mosquitoes, some of which are made in Canada, disclosed that since May 1 small formations had hit Cologne 33 times, Dusseldorf 15, Aachen eight and Dortmund six.

Thirty other German cities also have had one or more "Mosquito Bites" in this period. Out of at least 1,000 sorties only 11 Mosquitoes are listed as missing.

The Air Ministry said their work definitely deserves a better characterization than "nuisance raiding"—a term the Germans have used to describe their attacks—and that they have shown definite superiority to the fighter-bombers the Germans have been using recently against Britain.

The Ministry explained the Mosquitoes frequently were sent out to pay a quick follow-up to cites plastered by heavy bombers and thus keep the population in a turmoil.

It was disclosed yesterday the Mosquitoes also are being used on home defence as night fighters.

Invasion Of Japan Urged

General Warns Japs Must Realize Defeat

HEADQUARTERS, THE ALASKAN DEPARTMENT, Nov. 2 — (AP). — Lt. Gen. Simon Bolivar Buckner, whose Alaskan Department of the army lies closest of any United States forces to the Japanese home soil, today advocated land occupation of Japan itself.

"You've got to march into a country to make them realize their complete defeat," he said in an interview.

"March troops in and the Japanese children will see them and they will remember," he continued. "We made a mistake when we didn't crush Germany by actual invasion in the last war, as Gen. Pershing and Marshal Foch wished. Then Hitler would never have been able to make the people who were children when the war ended believe Germany was not actually defeated.

"Loss of a few thousand men in invading Japan would be insurance against the loss of millions in a next war. We'll be better friends (with the Japanese) afterwards. They'll respect us. They understand force."

The plain - speaking general viewed the establishment of the Alaskan Department of the United States Army, announced only yesterday, as a long step in prosecution of this war and creation of a defensive bulwark against future wars in the Pacific.

Long War Would Produce Global Chaos

All-Out Effort To Shorten Battle Of Paramount Importance

By DEWITT MACKENZIE
Associated Press Staff Writer

We have reached the point in our fight for freedom where we can say with full confidence that Allied arms are going to triumph.

But there's another factor which is of far-reaching importance to us and to future generations — the length of time it takes to win the greatest of all conflicts.

Time, which fought for us in the days of our unpreparedness, is now against us! A protracted war of such unprecedented destructiveness leads to global chaos. We might win with bombs and bullets and still lose most of what we hold dear.

Not for a moment should we overlook the fact that the combatant nations of the world are dumping into the awful melting-pot of war not only the finest of their manhood, but mountainous quantities of the irreplacable natural wealth which God bestowed upon us.

The thing of immediate importance to all of us, however, is to save our soldier lads as much suffering as we can, and bring them back to the homes which they are fighting to preserve.

Give them the tools to finish the job, and they'll do more than their share in hewing out an early victory. The more we pile up resources for our fighting men, by working and by lending our money, the shorter the war will be.

Memories

I'll never forget the Armistice Day of Novmber 11, 1918. For more than four years millions of men had been enduring hell—killing and being killed as they struggled through the valleys of death.

Then the eleventh hour, and sudden silence and peace. It was unreal. The men at the front were unable to sense the meaning of it. Their minds refused to cope with the change.

Out in a muddy Flanders road a British Tommy approached me diffidently and swung into salute with crashing heels as only a veteran can do. His uniform had seen hard service, and his face was deeply marked by lines which carnage had put there for all time.

"Beggin' pardon, sir," he said diffidently, "but could you tell me what this 'ere army-stice is? Does it mean, Sir'—he paused and looked at me appealingly—"Does it mean the war is ended?"

I assured him that the war was finished. He stood looking at me, afraid that he had misunderstood. Again I told him that the fighting was through.

Only a man reprieved from death could have registered such joy. Once more his muddy, hob-nailed heels smashed together and, with a "thank you, Sir," he wheeled and started down the road.

"Ho, Bill," he yelled to a comrade, "the bloody war is over! do you 'ere me, Bill—the war is over! Oh, blimey, but I'm goin' back 'ome to my old woman and the kids."

Who'll buy a bond?

—BUY VICTORY BONDS—

CHUNGKING — Bitter fighting on widely-separated fronts in China was announced today along with a claim that Chinese have inflicted "considerable casualties" on the Japanese.

The Weather

Peterborough Temperatures:

Today:	Night low..41	Noon 43
Yesterday:	Highest....53	Lowest....31
One year ago:	Highest....47	Lowest....31
Rainfall, .15.		

Weather Forecast:

Georgian Bay—Fresh winds and cool to-night and Wednesday, with light scattered showers or snowflurries.

Lower Lake Region — Moderate to fresh winds, with showers in some districts. Wednesday: Fresh winds and cool.

Ottawa and Upper St. Lawrence Valleys— Moderate to fresh winds and comparatively cool to-day and Wednesday, with scattered showers.

Cameramen Join Paratroops

Jump With Gun In One Hand, Camera In Other

LONDON, Nov. 2.—(CP).— The deeds of the 1st Canadian Parachute Battalion will be recorded in film by two army cameramen who are going out for action snots and are prepared to jump and fight to get them.

Of two veterans of overseas training who volunteered for the job, Sgt. David Reynolds of Toronto and Hamilton, Ont., already has qualified as a jumper and as a wielder of the weapons the paratroops carry. Sgt. E. R. Bonter of Toronto and Trenton, Ont., had completed three of the required eight leaps by parachute when he was injured.

They undergo all the rigors of paratroop training and when the day of action comes they will follow the fighting men as they tumble from their planes. In one arm they will carry a camera, in the other a Sten gun.

Both Reynolds and Bonter were overseas before the unit they have now joined. Both were in the army film unit of the Public Relations Department when a call came for two volunteers.

Reynolds came overseas with the 1st Division as a member of the Signals. In civilian life he was a radio announcer in Hamilton. Bonter was formerly with the Toronto Telegram and was an artilleryman before joining the film unit. He came overseas about three years ago.

LAST OF SOLOMON ISLANDS UNDER SIEGE BY MacARTHUR'S FORCES

Allies Invade Bougainville

ALLIED HEADQUARTERS, The Southwest Pacific, Nov. 2—(AP).—The master stroke to crush Japan in all the Solomons, expose Rabaul to frontal assault and ultimately burst open the sea lanes to the Philippines was developed today by powerful Allied invasion forces on Bougainville. Troops of Admiral William F. Halsey leaped from landing barges Monday at dawn 45 miles up the west coast of that heavily garrisoned enemy base. Under naval and air cover, they captured Empress Augusta Bay against scant ground opposition and imperilled by-passed Japanese troops and air fields on the south shore of that 3,400 square mile island.

Venturing nearer Rabaul than an Allied naval force ever had approached before, cruisers had moved to the extreme northern end of Bougainville and bombarded the Buka airfield prior to the invasion, a spokesman at Halsey's headquarters disclosed. Other naval forces escorting the landing troops shelled Empress Augusta for 45 minutes before the dawn operations.

Bombers In Swarms.

Yet another task force shelled Bivouac areas in the shortlands, while swarms of Allied bombers roamed on missions of destruction over Bougainville airfields.

The move completely fooled the Japanese army. The enemy's mauled Solomons air force, with scarcely any useable fields, was unable to interfere. The Japanese Navy was defied by Gen. Douglas MacArthur to put in its appearance and risk disaster under the bombsights of "all my heavy bombers."

The invasion of Bougainville at a point only 260 miles from the enemy's pivotal sea air stronghold of Rabaul accelerated an offensive whose strategy was worked out recently at conferences of Gen. MacArthur, Admiral Halsey, Lt.-Gen. Millard Harmon and Maj.-Gen. Alexander A. Vandegrift.

Capture of Bougainville would put the Allies in a position to storm New Britain from both east and west.

—BUY VICTORY BONDS—

68 Boys Raise Funds To Help Y Service

Sixty-eight Peterborough boys are helping to raise money for the Y.M.C.A. world service program this year by the sale of Christmas cards. Canvassing their families, neighbors and friends, and in the case of news-carriers contacting the subscribers on their routes, these lads are contributing their bit to forward the work done by the "Y" for boys in China, India and other far-off places.

Leading salesman at the present time is Teddy Cranfield, with Darrell Ackford running him a close second, and George Fanjoy placing third. In a similar campaign for funds conducted last year, the profit on the sale of Christmas cards netted $92.

Through the world service program of North American Y's during the past half century Y.M.C.A. work has been established and developed in 32 countries. In wartime China 400 "Y" secretaries form the only auxiliary service working with the Chinese troops in the field.

MORE ABOUT—

Crown Stresses

(Continued from Page 1)

scene, he related. Knowles said the bedscreen was moved into the hallway during the day.

"I did not see the accused upstairs July 8," he declared.

The next day he was assigned to guard the stairway and to prevent anyone from going to the second floor.

Under Callender's cross examination, Knowles said he left his post at the foot of the stairs on his own initiative, and stood in the door to Sir Harry's bedroom near the head of the stairs. The foot of the stairs was unguarded during this period, between 11:30 a.m. and 12:15 p.m., Knowles said.

He denied, however, that the screen and the stairway were wholly unguarded during the period.

MORE ABOUT—

Catholic Clergy

Continued from Page 1

munists great credit for leading resistance units and said they and the Catholics had been working in close co-operation despite the long standing differences between the church and party doctrine.

Many Communists, he said, are renouncing their former antagonism toward the church and rapprochment is a definite possibility.

MORE ABOUT—

Trapped Huns

Continued from Page 1

were abandoning guns and heavy equipment.

The Nazis' only hope of escape from the Crimean trap was by sea and air, and Russian battlefront dispatches declared the Soviet Black Sea fleet and the Red Army Air Force were ready to meet that challenge.

Fresh Gains.

Less than 100 miles to the north, other Soviet armies plunging westward in pursuit of demoralized German units reached the lower Dnieper River 15 miles above the Kakhovka crossing a Soviet communique said. Fresh Russian gains also were scored inside the Dnieper bend, Moscow declared. Strong Nazi counter-attacks at Krivoi Rog were repulsed, the bulletin added.

In sealing off the Crimea, the Russians captured Perekop and advanced more than five miles south along the 15-mile-long Perekop Isthmus to take Armyanski Bazar. The Moscow bulletin said Red Army troops had smashed enemy attempts to escape toward Kherson.

—BUY VICTORY BONDS—

TORONTO FRUIT

TORONTO, Nov. 2 — (CP). — Wholesale fruit and vegetable prices were unchanged here today.

Colorful Figure Gives Away $5,000 In Bills

By RALPH HAYMAN.

TORONTO, Nov. 2.—Giving away money and valuable gifts on a large scale is an old habit with the eccentric and likable chap known as "Mr. X." The $5,000 he distributed at Christie Street Hospital Saturday afternoon was just another incident in a career dotted with similar spontaneous acts. The writer encountered "Mr. X" for the first time about 10 years ago. The Royal York Hotel appeared to totter on its substantial foundations when this big fellow swept into the lobby. He took a palatial suite on one of the upper floors, and proceeded to run up a telephone bill that probably paid the hotel's operating overhead for a few days.

In those days every hotel floor had a desk, behind which sat a woman employee. "Mr. X" figured the middle-aged woman on his floor looked kind of lonely, sitting there all day, so he bought her an expensive phonograph, complete with records, and gave it to her.

"A little music helps to pass the time," he said. The management discreetly overlooked this breach of hotel regulations, but when "Mr. X" checked out the music box was removed.

Greeted By a Bellow.

Assigned to interview what the city editor termed "a strange character with lot of dough," this reporter went to the hotel, learned the suite number, and eventually rapped at one of the doors. The answer was a bellow: "Come in, come in, what are you standing out there for?" The voice turned out to be quite in keeping with the large-sized individual reclining on a bed in his shirt sleeves, a torpedo of a cigar jutting out of his mouth.

The interview followed slightly unorthodox lines, and concluded with a solemn promise by "Mr. X" to break every bone in the reporter's — — body if he put anything in the paper that in any way slightly deviated from the facts as given to him.

The interview appeared the next day, and it was a plain, unvarnished recital of material supplied somewhat grudgingly by "Mr. X." That same night an agitated voice over the telephone requested the immediate presence of the reporter at the hotel, and when "Mr. X" said immediately he didn't want to be kept waiting. The voice belonged to his secretary.

Figuring that it would be better to take his punishment away from the office, the reporter took his fast-evaporating courage in both hands and again visited the lion's den. He was ready to run at the first sign of a blow, but there was no need to spring. Mr. X's face was wreathed in smiles.

"Best interview I ever had from you blankety-blank newspapermen," he roared, in what was no doubt supposed to be a genial tone. This was accompanied by a slap on the back that all but fractured the spine and a handshake that left the digits a lump of mushy flesh.

Clears Out Store.

"Do you smoke?" asked Mr. X. Getting a nod for an answer, Mr. X picked up the telephone and asked for the hotel cigar store. He then proceeded to order about 10,000 cigarets and all the expensive cigars in stock. A few minutes later two bellhops, staggering under their loads, deposited on the floor enough smokes to start a store in business and departed with paper-money tips.

"There you are," said Mr. X, indicating the parcels with a wave of his cigar. "Pick' em up."

"But, but . . " the reported stammered.

"No buts," roared Mr. X. "They're yours. If you don't take 'em I'll throw the lot out the window."

So the dazed newspaperman got the bellhops back again and they trudged away to the main lobby, where the parcels were checked. There was a twinkle in the eye of the big man as the reporter expressed his thanks.

"How would you like to fly to China," he said suddenly. "We'll be back some time next year. What about it?"

The answer was an apologetic no; there was a wife to consider, and besides, there was a little detail of a job to hold down.

"Come and see me again when I'm in town," were Mr. X's parting words.

This reporter hasn't seen him since that day.

Try Pagliacci

TORONTO, Nov. 2 (CP). —Joseph Laderoute, 26-year-old Canadian-born tenor of the Philadelphia Opera Company, here on tour, says operas should be sung in English to an English-speaking audience. "English is, of course, harder to sing," he adds. "because it has fewer vowels than French. But opera should be in the language of the audience that hears it."

City Council In Heated Debate Rejects Motion To Advance Money On Wood Cut In The Bush

"A heluva lot you seem to care for the people this winter," was the edged exclamation of Mayor Hamilton Monday night as the city council rejected a resolution to advance $2,500 to Ernest C. Braund on some 875 cords of wood which he has cut for the city in the Kelly woods in Cavan township.

The motion by Alderman Dutton, seconded by Alderman Swanston, was supported by Aldermen Glover and Mark.

Those who opposed it were: Aldermen Curtis, Gordon, Bradburn, Cotton and Sands.

Alderman Sullivan was not present.

"We're not in the banking business," was the dismissive attitude expressed by Alderman Gordon in the course of an hour's debate which figuratively beat around the Kelly bush two or three times.

Alderman Gordon loudly replied to Mayor Hamilton's protest at the adverse division "that we'll go somewhere else and get it," His Worship shouted back: "You go and get it then."

Alderman Glover was sitting tightly on his feelings, but Alderman Swanston asked Mayor Hamilton to relieve him of membership on the fuel committee.

"I've been a member of the committee since its inception," he said, "and we don't seem to have been able to get anywhere. I'd rather see someone else in my place. Besides I am going away for the next two weeks, and you may need some one here on the fuel committee."

"I think you should stay with it," Alderman Dutton remarked, and Mayor Hamilton interjected: "We've certainly been put in a rotten hole," referring indirectly perhaps to intimations by Mr. Braund that he wished to be permitted to withdraw from the contract, which both parties agreed during the discussion was not much more effective and binding than a gentleman's agreement."

Not Want Of Confidence Vote

Alderman Bradburn said the vote was not a declaration of lack of confidence in the fuel committee.

Alderman Swanston concluded with a comment on the prospect of increased work for the committee during the next two or three weeks and the necessity of having some one in his place, "and I'd suggest that the committee should have a quorum at its meetings."

After adjournmen, Mayor Hamilton told Alderman Swanston that his resignation would have to be in writing.

Three On Bush Trip

As chairman of the fuel committee, which had broached the Braund proposal last Thursday night, Alderman Glover explained briefly that deliveries of wood were being made to the city according to the contract, until wet weather set in.

As the ground softened and broke up under heavy traffic, deliveries had to be suspended, the intention being to wait for cold weather to put some steel into the ground.

Money had been advanced to Mr. Braund on the wood arriving in the city. With cessation of transport from the bush, and accumulation of four foot wood where it was felled, expenditure was accumulating. Wages alone amounted to around $1,000 a week, and the wood pile on the ground as of Monday was 875 cords.

The contract, Mr. Glover said, was for 2,100 cords of hardwood and 900 cords of soft wood.

"If it was considered advisable three months ago to try to get wood for the people, the conditions at that time have been greatly aggravated by today's reports of miners going on strike in the United States and Canada. If there was an emergency then, it has come much closer to us now."

Mr. Glover said Mr. Braund had at first suggested an advance of $8 a cord because the wood was cut and ready for transportation and was really the property of the city. At the conference last week $5 was suggested instead of the $8. Mr. Braund felt that affairs would carry along on that basis.

Experienced Men View Wood

"We thought we should have the opinion of experienced lumbermen as to the possibility of getting this wood out of the bush, and we asked Wallace Shearer and Charles Webb who is foreman for Harold R. Scott to go out there.

Those who went with them on Saturday were Mayor Hamilton, Alderman Swanston and Alderman Curtis. I had been out there previously."

The signed statement by Messrs. Webb and Shearer affirmed that nothing could be done before the freeze up, and that an effort to lay a road to expedite deliveries would probably involve substantial expense.

"The pinch is going to come toward the end of December and in January, and if provision is not made for this quantity of wood I would not want to be a member of this council," Alderman Glover continued. "It is good wood, it has been bought right, and it will be delivered as soon as the weather is favorable for hauling it out."

Advance Of $4 A Cord

Mr. Glover said the advance per cord would be only $4 by reason of the one dollar a cord subsidy from the government. He also told the council that advacing funds to bush operators was a common practice by fuel dealers, according to the information he had obtained by enquiry.

"They don't want to cut up the road out of the bush worse than it is and make it impassable later on," Alderman Glover explained. "It might be a matter of only a few weeks until the cold weather comes."

Replying to Aldermen Bradburn and Gordon, in their question why he did not get from a bank the funds he required that he had no intention whatever of asking for credit on the wood transaction.

"I don't want to be placed in the position of seeming to be a beggar coming before you men," said Mr. Braund. "It was understood when I went into this that payment would be made on deliveries, and that is the way we began. Rain has interfered, and if you don't want to advance anything on your wood as they do in this business, all I ask is to let me withdraw from the contract and I can sell all the wood elsewhere tomorrow."

Alderman Glover introduced his motion to pay $5 a cord on the wood already cut, and progress payments of the same amount on wood cut every two weeks until deliveries could be resumed.

"They can sell the wood under better conditions to other people, but they want to keep their contract with us," Alderman Glover said.

I haven't the least doubt about us getting the wood," the chairman said, and two or three times repeated that the "city could not get stuck on this deal."

Alderman Swanston said his impression was that the bush road would require a severe freezing to be passable for truck loads of wood. Operations in the bush were being rapidly advanced and it was expected that the work would be completed by the middle of December.

Discussion was focussed on the feature of two roads out of the bush, one long and one short, but on either way Welfare Officer Metheral said the damp weather was holding up transportation until the frost came.

Members of the council were at first under the impression that Mr. Braund had agreed to haul the wood out to the roadside somewhere, and at that point it would be picked up by the city. It transpired last night that the haul by Mr. Braund's men was only from the bush to a nearby field. Even the field is too "soft" at present for loads, and beyond it was a damp road which could not be travelled now.

Suggestions of making a road of 150 feet or more as one proposal, and of asking Mr. Braund to pay half the cost of it as another idea, were discussed, but nothing came of them.

Alderman Sands said he had been in the woods a number of times. People in the neighborhood had told him the timber would have been bought long ago if anyone could see a way of getting the wood out of the place.

Alderman Dutton recalled that the city had advanced money to the Peterborough Lumber Company in 1938 for the purchase of a large supply of slabs then needed, and he said that the delivery of the last lot of those slabs was not taken by the city until this fall. "I am wondering whether we haven't a responsibility of getting that wood out some way or other."

Several members expressed uncertainty about the wood being accessible this winter if the weather followed the pattern of a year ago. Another point mentioned was that the contract called for payment for the wood on delivery in a municipal fuel yard, but the city itself was responsible for delivery from the designated field into the city. For the present the wood had not been placed in the field by Mr. Braund, and again the weather is the facilitating factor.

"We are not going to need it until the cold weather comes," said Alderman Glover contending that the wood should be held.

"What would we do if we advance the money and we have a soft winter?" Alderman Sands asked.

It was also stated that $2,000 had been "advanced" or paid to Mr. Braund on the first flow of deliveries to the city's yard.

"I can't see how we would lose any money at $5 a cord," said Alderman Swanston.

Mr. Braund repeated that the understanding with the council's representatives was 'payment on delivery' and that was done. If the council did not wish to advance payment for future delivery when the weather became cold, "I'd rather cancel the agreement right now than put you gentlemen in any difficulty."

Alderman Glover: "There is not so much risk of loss of money as there is of loss of wood to the citizens in a real emergency."

Alderman Bradburn said that Mr. Braund might consider the fact that the emergent circumstances of the present time might call for extraordinary method or practice in financing a wood operation, and that he should break a precedent and go to the bank for the money."

"I would far sooner withdraw and sell the wood elsewhere," was Mr. Braund's reply.

Alderman Glover's motion, seconded by Alderman Swanston, to advance $5 a cord was withdrawn when an amendment by Alderman Dutton proposed an advance of $2,500 to Mr. Braund, and that the fuel committee be instructed to investigate at once the question of getting the wood out of the bush.

"A situation has arisen where no party can be blamed," said Alderman Dutton, "and I think we should do something about it."

Alderman Glover: "I think we'll be severely criticized if we lose 3,000 cords of wood, most of it hardwood."

It was intimated that Mr. Braund was satisfied with the Dutton proposal, which became the motion.

Cheese, Produce and Livestock

TORONTO PRODUCE

TORONTO, Nov. 2 — (CP). — Eggs: Quotations all at ceilings: wholesale to retail and country shippers offered on graded eggs, cases free, A large 50c, A medium 48c, A pullet 45c, B 45c, C 43c.

Butter: First grade solids 34¾c, second 31¼c to 32¾c.

HOG PRICES

TORONTO, Nov. 2 — (CP). — Bacon-hog prices were unchanged at Hamilton and Stratford in the markets reporting early today.

Dressedweight: Hamilton $16.75 delivered, Stratford $16.60 delivered.

—BUY VICTORY BONDS—

Moscow Verdict Jars Germany

By JAMES D. WHITE
Associated Press Staff Writer

WASHINGTON, Nov. 2 (AP). — The sweeping Moscow agreement was viewed here today as the greatest blow to German hopes of victory that the war has produced.

Unequivocal Allied unity — in the war and after the war— now confronts a beleaguered Nazi regime which recently has placed all its chips on prolonging the conflict by dividing the Allies against themselves.

The reply from Moscow seems to be clear. There is no division, and it is the sense of the four-power conference that there shall be none.

Foreign Minister Eden and United States State Secretary Cordell Hull and Foreign Commissar Vyacheslav Molotov, said the joint communique, had military experts along who discussed definite operations "already decided upon and now being prepared" to create a basis for the closest military co-operation in the future among Britain, Russia and the United States.

Solid Allied Wall

It was conjectured here that military understandings reached at the conference were incidental to the political agreements.

While the conference is regarded as likely to hasten the end of the war by confronting the Germans with a wall of Allied unity and by stirring rebellion against the Nazis all over Europe, the four power joint declaration in which China joined is considered here to be the historic milestone for which the meeting will be remembered the longest.

This agreement not only settles upon joint prosecution of the war until "those Axis powers with

MOSCOW DECISIONS
(Continued on Page 8, Column 1)

—BUY VICTORY BONDS—

Minister Pleads For World Outlook

The November meeting of the Peterborough Ministerial Association was held at the Y.M.C.A. on Monday. Those present were: Dr. E. W. Young (chairman), Reverends E. C. Moore, F. W. Craik, C. Kidd, W. A. Filer, J. F. Everson, E. W. Rowland, Andrew Thompson, H. J. Mahoney, J. H. Sutcliffe, Percy G. Buck, Doctors G. S. Easton and James D. Smart. Rev. W. A. Filer conducted the worship.

Several matters of interest were discussed, including the method of distributing casualty telegrams. It was agreed that each minister should forward to Mrs. Clare G. Collins, 528 Hunter Street N., a list of all men and women in the armed services from their congregation.

Dr. Andrew Thompson, returned missionary from China, spoke on behalf of the World Council of Churches. He outlined its origin and growth, its purpose and methods. He asserted that the Ecumenical movement had its origin and growth in the missionary effort of the past hundred years. Many problems confronting the missionary to China were happily solved in organizing the indigenous Church of China.

Dr. Thompson suggested that the churches of Peterborough endeavor to arrange a service of Ecumenical witness. He stressed the importance of lay evangelism in the field of evangelism and social service. He pleaded for a world outlook in the new program, the necessity of prayer to usher in this new life in Christ.

MORE ABOUT—

Russia Hints

Continued from Page 1

Opinion Divided.

ALGIERS, Nov. 2 — (AP).—The Moscow four-Power announcements were greeted with mingled feeling of elation and disappointment by persons close to the French Committee of National Liberation.

The French expressed dissatisfaction that they were not included on the commission which will settle general European problems. They were included only on the Mediterranean Commission which is dealing with settlement of the Italian question.

"We feel no European settlement will be possible without consulting France," one French official said when he had studied the Moscow pronouncements.

Otherwise French officials praised the affirmation of close inter-Allied co-operation.

Flier Missing Over Year In Jap Prison

A happy ending has been written to the story of a young airman who vanished in January, 1942, almost without a trace in the Far East, when Mr. and Mrs. F. W. Horton, 368 Brock Street, received a card on Monday from their son, Sgt. Pilot Edgar F. Horton, saying he is now in the Japanese Fukuoka War Prison Camp.

SGT. PILOT E. HORTON

After he went overseas he was stationed in Scotland for a time and the last word received was when he docked for a day in South Africa. Later an aunt had a letter from him when he was somewhere on the Indian Ocean. An impenetrable cloud discouraged all efforts to discover any further traces, and there was some speculation that he might have been caught in the fall of Singapore.

Mr. Horton said to-day that he knows now that his son was never in Singapore, but was on his way there when the British stronghold fell. Instead of stopping they continued on to Java, where presumably he was captured.

A year after the young flier vanished from the ken of his family and that of the Air Force officials, the Government announced that he was officially missing, and his parents were forced to conclude that their boy was one of thousands who died in a vain attempt to stem the Japanese advance.

The card which arrived bore only a few words stating that Sgt. Pilot Horton's health was excellent and he was "working for pay," but it seems like a miracle to his happy family.

Enlisting in 1941, he trained as a pilot at Manning Pool, Picton and Ottawa. He got his wings at Upland. He has one brother, Sgmn. Ronald Horton, who is a despatch rider at Kingston. Before enlisting Edward Horton worked at the C.G.E.

—BUY VICTORY BONDS—

Yugoslavs Break Tank Attack

LONDON, Nov. 2 — (CP). — Augoslav Patriots have smashed a German tank onslaught in Eastern Bosnia aimed toward Tuzla and have held their own in Montenegro against Nazi forces attempting operations, Gen. Josip Broz (Tito) Liberation Army reported to-day.

The communique, broadcast by the Free Yugoslav radio, said the Patriots took the intitiative themselves in Western Bosnia, capturing a village, and that Croat guerillas destroyed a 2,000-yard stretch of railroad near Dugoselo on the Budapest to Zagreb mainline.

On the Serbian-Bosnian border, the Partisans listed 105 Nazi prisoners, including 25 Mihailovic Chetniks.

The Montenegrin fighting centred around the town of Kolasin, and the war bulletin said 250 German officers and men were killed while much material was captured.

The communique said Tito had received a telegram from Maj.-Gen. Apostolski, Chief of the Macedonian Liberals, pledging the Macedonians to fight for the liberation of their country. Apostolski was an officer on the staff of the former Yugoslav Army.

Tito's headquarters declared the former Yugoslav General Rupnik, now listed as a Slovenian quisling, was organizing a "white guard" in Slovenia to aid the Germans in their campaign against the Yugoslav Patriots. Rupnik, the communique asserted, has been charged with surrendering the plans of the Yugoslav general staff to the German high command.

Quick Relief From
RHEUMATIC PAIN

Hundreds of Canadians suffering from the tortures of rheumatism, sciatica, lumbago, neuralgia and neuritis are happy over their discovery of Ru-Ma, for they have, at long last, found a reliable, fast acting formula which quickly relieves those exhausting muscular pains and aching joints. If you want to again feel happy and contented in being free from rheumatic pains so you can work in comfort and sleep in peace be wise and try Ru-Ma to-day under our promise of "money back" if it fails to help you. Ask at Tamblyn's or any drug store to-day for Ru-Ma.—(Advt.)

F.D.R. Seizes Coal Mines Curbs Strikes

Orders Secretary To Draw Up Labor Contract

WASHINGTON, Nov. 2 (AP). — For the second time this year, the government took over operation of strike-paralyzed coal mines in the United States today and the seizure put the United Mine Workers' Union leadership in this position:

1. Order the strikers to dig coal again, immediately, or—

2. Sit tight and face the possibility of severe penalties under the War Disputes Act which outlines punishment for anyone who encourages a strike against a government-controlled industry in wartime.

The U.M.W.'s 200-man policy committee meets late today to make its choice.

U.M.W. president John L. Lewis by delaying action for one day on a coal walkout that is nearly 100 per cent effective, forced the issue yesterday when President Roosevelt ordered the seizing of the mines. There was a concession however from the government in the President's words:

"Because I appreciate the desire of the miners to work under a contract, I have authorized the Secretary of the Interior to enter into collective bargaining contracts with representatives of the miners to govern the terms and conditions of employment during period of Government operation. Such contracts will be made in accordance with the recent opinion of the National War Labor Board and will be subject to its approval in accordance with the provision of the War Labor Disputes Act."

Hinders War.

The bargaining field will be hedged, of course by the limitations which the War Labor Board laid down in the Illinois case and "such further directives as may be given" by the W.L.B. Nevertheless it offered Lewis an opportunity to nego-

F.D.R. SEIZES
(Continued on Page 8, Column 2)

—BUY VICTORY BONDS—

Jolliffe Charges Secret Coalition

BRANTFORD, Ont., Nov. 2 (CP) —Edward B. Jolliffe, Ontario C.C.F. Leader, last night told members of the Brantford riding C.C.F. at a "victory dinner" in his honor that Progressive Conservative and Liberal members of the Legislature in Ontario have a working agreement which amounts to a "secret coalition."

"This is evidenced by the fact that Hon. A. St. Clair Gordon (Liberal member, Kent West) still remains as liquor commissioner and the fact that patronage is being exercised by Liberals in some cases," declared Mr. Jolliffe, who said that Progressive Conservatives and Liberals had "ignored my advice" to get together officially and form a coalition.

JOLLIFFE CHARGES
(Continued on Page 8, Column 3)

ASTHMA

And Chronic Bronchitis can be quickly and safely checked by taking

ASMA-NIL

A liquid prescription with superior antiseptic and expectorant properties, designed to give remarkable relief and prolonged freedom from irritation. If you suffer from asthmatic symptoms, such as wheezing, gasping, shortness of breath, etc., you can obtain Asma-nil at

MILLER'S Drug Store
354 Charlotte St. at Downie
Dial 8734 We Deliver

HIGGINS
HARDWARE
137 Hunter St. Phone 967

Cornwall Camp Leads In Loan

KINGSTON, Nov. 2.—Coincident with the announcement this morning that soldiers in Military District No. 3 had so far purchased $831,200 in Canada's Fifth Victory Loan Major G. T. Gayford, V.D., chairman of No. 3 Army Loan Committee released the standing to date of units in the district for the award of chief of general staff pennants. The district is now 1 per cent over its $550,000 objective.

Unit standings in the pennant competition are as follows:—

No. 1 competition highest dollar objective (a) Units of five hundred or over number one No. 31 Canadian Army Basic Training Centre Cornwall; 2, Officers Training Centre (EC) Brockville; 3, Canadian Signals Training Centre Vimy.

(b) Units under five hundred—1, No. there detachment Royal Canadian Army Pay Corps; 2, Ottawa Area Command; 3, No. thirty internment Camp Bowmanville.

Number two competition highest percentage of buyers unit strength (a) Strength of five hundred or over —1, No. 31 Canadian Army Basic Training Centre Cornwall; 2, Officers Training Centre (EC) Brockville; 3, Canadian Signals Training Centre Vimy.

(b) Units strength under five hundred—1, No. 3 Detachment Royal Cnaadian Army Pay Corps Kingston; 2, No. 3 Company Royal Canadian Army Medical Corps Kingston; 3, Area Supply and Transport Ottawa.

"WORN OUT" AND WORRIED

Dragging around each day, unable to do housework — cranky with the children — feeling miserable. Blaming it on "nerves" when the kidneys may be out of order. When kidneys fail the system clogs with impurities. Headaches — backache, frequently follow. Dodd's Kidney Pills help clear the system, giving nature a chance to restore health and energy. Easy to take. Safe. 116

Dodd's Kidney Pills

Never any Sign of RHEUMATIC PAINS Returning . . . . .

When rheumatic pains have you in their grip, your one thought is of relief. If it can be quick relief, so much the better. And if it can be permanent relief, better still. Well, read what Mrs. Moore has to say:—

"About 12 months ago I was taken with rheumatic pains and was so ill I was getting deformed. For 10 months I tried everything, and was given up as a bad job. For days at a time, I could not get my hands up to my head. Then I thought of Kruschen Salts. Wonder of wonders! In six weeks' time I was able to do my own housework, and see to my kiddies, and there are no signs of the rheumatic pains returning."—(Mrs.) Moore.

Rheumatic pains, like gout and lumbago, can have their origin in intestinal stasis (delay)—a condition of which the sufferer is seldom aware. It means the unsuspected accumulation of waste matter and the consequent formation of excess uric acid.

Kruschen so stimulates the organs of elimination that the uric acid-forming waste material is regularly and effectively expelled. Kruschen helps to keep your inside clean and normal. Then, mischievous uric acid doesn't get the chance to accumulate again. Ask you druggist for Kruschen Salts: 25c and 75c.

Australia Faces Great Changes In Post War Era

Australia rests a great deal of hope in the growth of air transportation as a means of bringing her closer to the countries of the western world, and the tremendous increase in manufactures which the down-under continent has witnessed due to the impetus of war bids fair to make Australia, like Canada, an important factor in the post-war world, it was said on Monday by Mrs. Robertson Davies, addressing a meeting of the Rotary Club.

Mrs. Davies laid stress upon the distances which separate the land of her birth from the mother country and the nations of the Western Hemisphere, distances it still takes many weeks to cover by sea. The Australian people, she said, are looking forward to the day when the peace-time airplane will do much towards bringing to an end their sense of isolation from the rest of the world. Already, before the beginning of the war, a 10-day plane service had been established with the British Isles via India, and in the future traffic on this line and perhaps even to and from Canada, would be speeded up and made available to all.

Australia could now qualify as an industrial nation of the first rank, Mrs. Davies said. It was the requirements of war which led to this great expansion, with Australia now manufacturing combat planes for its own airmen and providing Allied troops with many of the munitions of war. In the future, the improvement of her position in this respect would make it possible for the Dominion to rely more on her capacities in her national defense and be less at the mercy of Eastern powers which outweighed her many times in size of population.

Japan Jealous

Speaking of Australian-Japanese relations in the troubled years before the outbreak of war, Mrs. Davies stated it was a fact well-known to the Australian Government that Japan had long had an eye upon the wide-open spaces of the big continent to the south of their Empire, and realizing this, good-will tours and visits of each country's navy had been undertaken from time to time as a means of promoting mutual understanding. In spite of these attempts, Jap fishing boats were secretly charting the waters of the Australian coasts and making plans for eventual invasion.

A land of 7,000,000 people, the vast majority lived in sea-coast cities the speaker said, and the "dead heart" of the continent, a thousand or more square miles, was useless for cultivation or the support of a population. In the back country were enormous sheep stations, and here also lived the aborigines whose civilization was that of the Stone Age. Famed as hunters and trackers in the desolate bush country, these Australian natives had proved of service in the war, rescuing lost airmen whom it would have been hopeless for white men to have tried to find without their aid.

Australians are great sportsmen, Mrs. Davies said, lovers of cricket and horse races and had a reputation of being passionate gamblers, ready to place a wager on almost any kind of contest. Their country's climate afforded a very striking contrast with that of Canada, being hot, dry and tropical in the north and in the south never cold enough to bring snow or demand more heating than open fires. Christmas, celebrated with the traditional feasting proper to people of English descent, came at the hottest season of the year.

———BUY VICTORY BONDS———

UNCONDITIONAL VICTORY

Britain's strategy from 1940 onwards led up to total victory in Africa, to the redemption of the first whole continent from the enemy.

Invasion Key To Balkans—The Dodecanese Isles

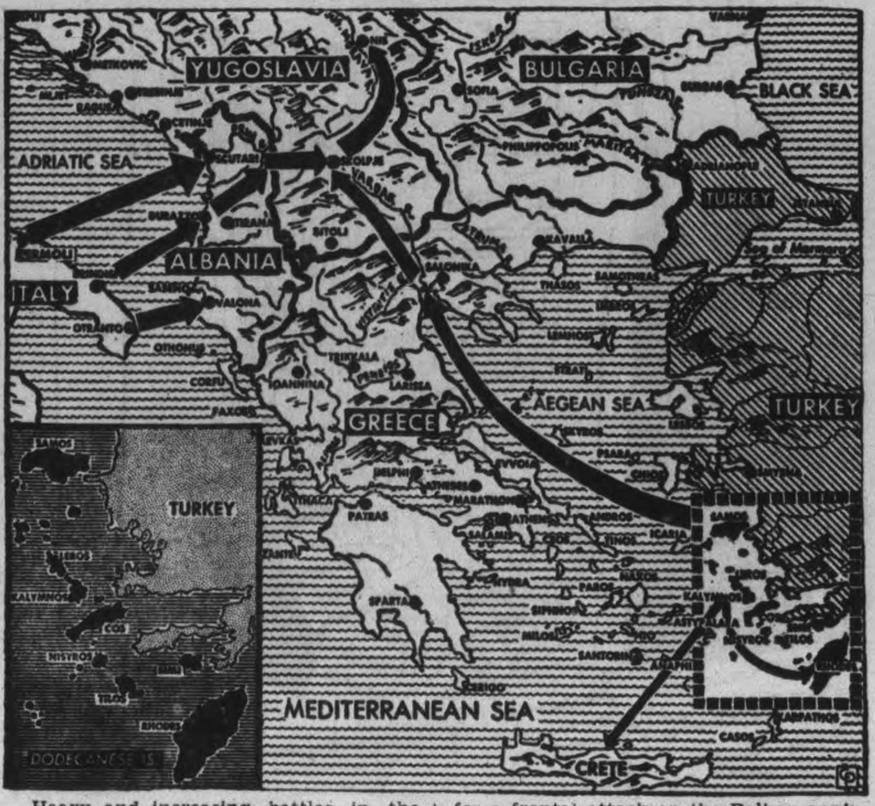

Heavy and increasing battles in the Dodecanese Islands, according to military analysts, involve strategic stakes that are rated highly by both the Allies and the Germans. These isles are essential links in the Nazi defence chain. The outer island bastions are Rhodes, Scarpanto and Crete. The surprise British seizure of Cos, Leros, and Samos, however, outflanked these German-held isles and gave the Allies a springboard for a frontal attack on the Balkan peninsula. The Nazis, therefore, are vigorously contesting any advance up the Aegean Islands to Greece. Should the Allies succeed in dislodging the enemy from these bases an invasion of the Balkans through the historic Vardar gateway, military experts believe, will follow. This drive, in all probability, would be coupled with amphibious invasions from Italy.

Winning War Precedes Bank Business

Citing the example of the thousands of Peterborough industrial workers who have not hesitated to pledge part of their earnings to investment in Victory Bonds, H. Clare Sootheran, manager of the Royal Bank, recommended this plan to farmers and business men in his CHEX address supporting the Loan in the series of Bankers' Broadcasts.

Mr. Sootheran directed his talk to this final week of the campaign in an urgent appeal to the people of the city and county to make certain of its success in Peterborough. The text of his address follows:

"So much has been said on behalf of the Victory Loan that anything I can say is repetition but there can be no harm in repeating some of the features already pointed out.

"One particular point I should like to emphasize is that you cannot go wrong by buying Victory Bonds. You may hesitate, on the grounds that your money may be required for something else, and you want to stay on the safe side by keeping a balance in your bank account, but you will be just as well off in that respect by buying Victory Bonds. You can get your money on them just as easily and as quickly as by cashing a cheque. These bonds will pay you three per cent interest, double the amount you get from a bank and will pay this right up to the day you have to have your money. That day might easily be farther off than you think. What is the use then, in leaving the money lying idle.

Business Secondary

"It may sound like poor business on the part of a banker to be pointing out that you can double the return on your money by putting your deposits into Victory Bonds, but the most important thing in the world is to win this war, and a large part of the money for the purpose must come out of the banks. Therefore, by advertisements in the public press, as well as by direct letter to the depositors, you are urged by all bankers to buy Victory Bonds to the maximum of your ability, and the time to buy these bonds is 'right now.' I am emphasizing the words 'right now' because we need an increased amount of interest in the County of Peterborough drive to put our proportion of the loan over.

The figures for this district indicate that about 75 per cent of our objective has been attained. However, we must remember that the Special Names and Employees' Campaigns are FINISHED, and make our results look better than they really are. Actually, there is over One Million Dollars STILL to be raised and only one week to go. This Million Dollars must come from the farmer, the householder and the business man of Peterborough; in other words the general canvass, which has only attained one-half of its objective.

"Perfectly Safe"

"Prospective subscribers will purchase bonds either with cash from their bank accounts, or by agreeing to make payment some time in the next six months. Some people hesitate about deferred payments, but factory employees have not hesitated to pledge a considerable proportion of their regular pay envelopes for the payment of Bonds over the next six months; that is the way they have reached and passed their objective. If the factory workers are prepared to do this, surely the business man and farmer, who will have money coming in in the next six months, should be equally prepared to save, on the instalment basis, by purchasing more bonds now than they can immediately pay for.

"As I mentioned before they are perfectly safe in doing so; if their receipts do not materialize as they expect they can always sell the bonds and in the meantime it is costing them nothing. The interest on the bonds will pay for the interest on the money borrowed. The Government has provided in the official application form a very simple method for instalment payment saving, and each Bank will be more than pleased to co-operate with you.

"The last week will be a critical week. Your help is needed to the utmost of your ability. See your Victory Loan salesman or go into your bank either tomorrow or the next day and make your subscription. IF possible, increase the subscription you have already made. Another point.

"At this moment, when the war news is heartening and encouraging, let us heed the warning against the folly of OVERCONFIDENCE.

"Let us realize that the time at which to hit hardest is the moment when the enemy shows signs of weakness.

"That moment is now! Show our strength, resolution and unity of purpose by making this Fifth Victory Loan the biggest and the most successful of all."

Lend Lease Takes 10 p.c. Of Output

WASHINGTON, Nov. 2—(CP).—This year probably 10 per cent of the food production of the United States will go to lend-lease, President Roosevelt said Monday in a message to Congress in which he also declared that substantial quantities of food have been provided for the United States' armed forces abroad by Britain, Australia and New Zealand.

He said American supplies had helped fed the army of Gen. Sir Bernard Montgomery and the R.A.F. and had helped to sustain workers in British factories, shipyards and mines.

"I think it is safe to say that English could not have continued in the war without the help she received in American and Canadian food."

The President said Russia lost 40 per cent. of her usual food production when Germany invaded that country and he was sure no one would disagree with the wisdom of "sustaining the gallant Russian fighters with food."

The striking power of American armed forces abroad has been "greatly augmented" by substantial quantities of food provided by the Allies.

"The United Kingdom, Australia and New Zealand have provided the largest amount of food, but we have also received food under reverse lend-lease from other parts of the British Empire and are receiving increasing quantities of foodstuffs from the French in North Africa."

LINDSAY

2 Divorces Granted At Opening Assizes

LINDSAY, Nov. 2—(ENS)—Charles Graham of Snowden township was granted a divorce by Mr. Justice Green presiding over the Fall Assizes here Monday. The correspondent in the case, Wallace Swenson, was ordered to pay the costs of the court.

A divorce was also granted, Mrs. Carl J. Collins of Omemee as well as the custody of her two children. Alfred J. Chapman and George Tucker of Toronto gave a detailed account of Collins movements. C. G. Frost of Lindsay appeared for the plaintiffs in both cases.

———BUY VICTORY BONDS———

CAMPBELLFORD

B. McAvilla Honored

CAMPBELLFORD, Nov. 2 (ENS)—Friends of AC2 Bernard McAvilla paid a surprise visit to his home to make a presentation following his recent enlistment in the R.C.A.F. Bernard, who is a son of Mr. and Mrs. T. J. McAvilla, Second street, was presented with a pen and pencil set. The address was read by Joseph Doherty, Bill Rowe, J. P. Wood, Dante Pace, Pat Doherty, Neil Guerin, Hubert Monaghan, Dan Black, Joe Clarke, Eugene Monaghan, Geno Pace and George Black.

———BUY VICTORY BONDS———

Turkey Takes Stand

ANKARA, Nov. 2 (CP) — President Ismet Inonu, opening the Turkish parliament yesterday, placed Turkey on the side of nations working for order "based on the sincere co-operation of all Free Nations, large and small."

Didn't Have Card

COBOURG, Nov. 2 — (ENS)—Archie Cleland of Quebec pleaded guilt to not having his registration card when he appeared in police court Monday morning. He told the magistrate that he had lost it and was remaded until Thursday pending receipt of his card, application for which has been sent in.

Steven Goode of Toronto was remanded in custody for one week on a charge of failing to notify national mobilization authorities of change of address.

———BUY VICTORY BONDS———

German Losses Heavy On Dodecanese

BODRUM, Turkey, Oct. 31.—(Delayed)—(AP).— Allied defenders on the small Dodcanese Island of Symi threw an attacking German amphibious force back into the sea on Oct. 28, according to word reaching here from neutrals on the Turkish coast opposite the island.

These advices said the Germans suffered heavy losses. Some prisoners were taken from groups which made momentary landings.

Later the Germans sent over bombers which left the town of Sombeki in flames.

———BUY VICTORY BONDS———

Corvette Model Shown

COBOURG, Nov. 2. — (ENS).—Advertising the Victory Loan, a 20-foot model of a Corvette was on exhibit at the town hall yesterday, having been transported here on a large trailer chassis. Its external fittings complete in almost every detail, the Corvette attracted much attention. The real Corvette, H.M.C.S. "Cobourg," which the town has "adopted" has not been finished yet and the date of her arrival at Cobourg on her way to sea, is not known.

NO OTHER NATURAL CEREAL GIVES IT SO RICHLY

With less meat today, wise women are happy to know that by serving Quaker Oats for breakfast, they can give their hard-working family a rich source of meat's main element—protein. No other natural cereal is so rich in this vital factor for energy and growth as whole-grain oatmeal. And it is richest of all natural cereals in Vitamin B_1 needed for sound nerves and energy! No wonder more families than ever are calling delicious, hot breakfasts of Quaker Oats daily a "must" for wartime diets.

The Quaker Oats Company of Canada Limited

QUAKER OATS

DO YOU HATE TO GET UP in the MORNING?

Doesn't it feel swell to wake up in the morning clear-eyed, refreshed, full of pep? Yet so many, especially over 40, get up tired all over, with aching joints, never really feel their best.

The reason is usually a common complaint—a system clogged with poisonous food waste. Like most people, you need help to clean out a sluggish system, get back pep and sparkle rightfully yours. The natural action of BILE BEANS is a mild yet effective aid thousands rely on.

Made from 10 pure vegetable extracts, Bile Beans are so gentle they are called "The Medicine That Copies Nature". These small laxative liver pills tone up entire system by stimulating flow of liver bile, so essential to good digestion and daily regularity.

You, too, can enjoy that "glad-to-be-alive" feeling every day. Try Bile Beans tonight—they work while you sleep. Over 7 million boxes used last year, convincing evidence of how greatly they are helping others. 26

COBOURG

Farmers Shown How To Buy Victory Bonds

COBOURG, Nov. 2—(ENS)—How a farmer can pay for feed for his stock and buy a bond at the same time is explained by Ralph C. Banbury, agricultural representative for Northumberland County, in a statement issued to Northumberland County farmers. Mr. Banbury stated as follows:

"The Victory Loan salesmen tell me that the principal arguments they are encountering in the canvass is that people are havingto buy feed for their stock. I appreciate the crop situation but feel that perhaps there are one or two points not completely understood.

"Let us take the case of the man who has $500 in the bank. He says he is going to use the $500 to buy feed and cannot buy Victory Bonds. There are, however, two ways open by which this man could still purchase his bonds. In the first instance he could buy $500 bond for cash and then use the $500 bond as collateral for a loan at the bank to buy his feed. In this connection there would be no charge to him as the interest on the bond at 3% would pay for the interest on his loan, which also is 3% for the first six months. Then when the stock is sold, in the near future, he could use the proceeds to pay off his bank loan and he would still have the $500 bond.

"An alternative way of handling this situation would be to use the deferred payment method by which he would sign an application for $500 and make an initial payment of 10%. There would then be no payments due for six months and in the above case there would be no charges as the rate of interest on the loan is 3%, which is the same rate as the bond pays.

"Some people may say that they would rather not buy now but will invest in the next Victory Loan when it comes along. They should keep in mind however, that the cost of the war must be met as we go along."

———BUY VICTORY BONDS———

Wild Geese Flight

GORE'S LANDING, Nov. 2 — (ENS). — Flying fast and high, a large flock of wild geese honked their way over this village Sunday afternoon. One line straggled across the sky for the best part of a mile. A local weather prophet said that when wild geese fly high it is a sign of fair weather.

COBOURG

Brighton Only Village To Reach Objective

COBOURG, Nov. 2. —(ENS). — Brighton village is still the only municipality in Northumberland county which has reached its Victory Loan objective, the standing for standing for that village being 107.2 p.c. last night. The results on the 13th day of the campaign show the disappointing total of $867,150, or a percentage of 51 of the $1,700.000 objective. Totals for the municipalities are as follows:

Cobourg $20,100, 40 p.c.; Hamilton township $84.700, 48.4 p.c.; South Monaghan township $24,900, 62.25 p.c.; Haldimand township $42,800, 42.80 p.c.; Alnwick township $16,300, 46.57 p.c.; Percy township $54,150, 49.22 p.c.; Cramahe township $23,500, 62.55 p.c.; Colborne $46,050, 65.78 p.c.; Brighton township $31,750, 52.91 p.c.; Brighton village $134,050, 107.2 p.c.; Murray township $25,900, 32.37 p.c.; Campbellford $87,550, 50.02 p.c.; Seymour township $66,250, 53 p.c.

Lindsay Woman Awarded $7,000

LINDSAY, Nov. 2—(ENS)—Mrs. Charles Stone, of Lindsay, was awarded settlement of $7,000 by Mr. Justice Green, at the Fall Assizes here Monday in a claim filed against the Kawartha Lumber Company, following the death by accident of her husband Charles Stone.

Mr. Stone was injured and later died as a result of being caught between a truck owned by the company and a portable sawing machine. I. E. Weldon, K.C. of Toronto, appearing for Mrs. Stone stated that a settlement of $7,000 had been agreed upon as satisfactory. The money will be distributed between Mrs. Stone and her five children. C. G. Frost acted for the defendants.

———BUY VICTORY BONDS———

Alex. Young On Leave

COBOURG, Nov. 2 — (ENS). — Town Clerk Alexander Young, who has been in Toronto for a few days in connection with his health, will be absent from his duties for a time, as he has been ordered to take a rest. It is expected that after a period of convalescence he will be able to resume his duties. During his absence Miss H. Hawkey will be in charge.

William Runion Killed In Italy

CAMPBELLFORD, Nov. 2 — (ENS).—Pte. William Runion, who enlisted in the Hastings, Prince Edward Regiment in November, 1939, has been killed in action in Italy, according to word received by his parents, Pte. and Mrs. Cami Runion.

A month after he enlisted he went overseas along with his father, who was in the same unit. He was a bugler for A company and was in France in 1940 when that country collapsed. He went to Sicily and while he escaped without a scratch, his brother Bud was seriously wounded and is still in hospital. He was in A company too.

Bugler Runion was born and educated in Campbellford and worked at the Campkellford Cloth Company before he enlisted. The Salvation Army, where he was a member, is holding a memorial service on Sunday.

He is survived by his wife and two infant sons in England, his father in Kingston and his mother at Campbellford; four brothers, Jack of Campbellford, Bugler Carl at Kingston, Fred of Kingston, Bud overseas and Norman at home. There is one sister, Mrs. E. Grilia, of Oshawa.

WHAT GIVES COCOA ITS CHOCOLATE FLAVOUR?

All good Cocoa like all good Chocolate is made from Cocoa Beans. The strength of flavour is decided by the amount of essential oils and rich, nourishing Cocoa Butter contained in the Cocoa Powder you use.

PERFECTION COCOA *is guaranteed to contain 22% Cocoa Butter,* supplying you with the maximum of Chocolate Flavour.

Whether for a nourishing food drink or for baking, be sure to ask your grocer for PERFECTION COCOA. Regardless of price, there is none better. Yet PERFECTION COCOA *costs less!*

ONLY 25¢ FOR A FULL POUND

Why Pay More?

DOUBLE YOUR INCOME!

★★★ ★★★

Why You Should Put SAVINGS IN VICTORY BONDS

Savings	Your Annual Interest From Savings Deposits	Your Annual Interest From Victory Bonds
$ 100.	$ 1.50	$ 3.00
500.	7.50	15.00
1000.	15.00	30.00

National War Finance Committee, County of Peterborough

PHONE 9784 287 GEORGE ST. N.

The Examiner

The Peterborough Examiner, published each evening by Peterborough Examiner Limited, Office Hunter and Water Streets, Peterborough, Ont.

W. RUPERT DAVIES, President
H. L. GARNER, General Manager
G. WILSON CRAW, Managing Editor

Subscription Rates 20c per week in City of Peterborough delivered by carrier; $6.00 per year by mail to outside points.

Members Canadian Press; Audit Bureau of Circulation; Canadian Daily Newspaper Association; Empire Press Union; Ontario Provincial Dailies Association.

TELEPHONE 4641
Private Branch Exchange to all Departments

TUESDAY, NOVEMBER 2, 1943

A Unified Plan Of Action

The greatest satisfaction will be felt among the United Nations at the splendid success of the Three-Power Conference in Moscow. Last week General Sir Bernard Montgomery said: "If ever anything is certain in this life, it is now clear that we shall win this war": this week it would be possible to go further, and say that if anything is certain, it is now certain that we shall win the peace.

Unity for war we have had for a long time, in spite of the mistrust of Russia which has been worked up in some quarters. But the longer the war goes on, the more obvious it is that Russia is our unwavering ally in war, and will be our unwavering ally in peace if we choose to treat her decently. The Three Power Conference has put in concrete form the intention of Britain, Russia and the U.S. to work for victory in the fight, and to continue their close association to work for victory in the postwar reconstruction of Europe and of the world.

They have stated the need for "a general international organization, based on the principle of sovereign equality of all peace-loving states and open to membership by all such states". They have recognized the wisdom of disarming the enemy while keeping themselves well armed. They have determined to act together for the peace and for the general good, in an agreement which is a pact of mutual non-aggression and a promise not to go to war with other states without a mutual consultation first.

Their determination to visit justice on German war criminals will be received with glee by the conquered countries; the offenders are to be returned to the scene of their crimes to be tried under the law of whatever land it may be; this should keep the courts busy for a year or two in the most congenial trials of all history. It must be clear also that this action establishes a precedent which should be of the greatest value in the future, and which should certainly have a salutary effect on any Germans who still yearn for the unlimited power and brutality of Nazism.

The Moscow conference has apparently been a brilliant success. A plan has been made for united action in peace as well as in war, and the agreements which have been made public all have a thoroughly sound, practical appearance. The three great powers mean business, and they have made a thoroughly businesslike agreement.

The Silent Censor

The job of censoring letters is one which would put a severe strain on a man who was genuinely interested in people. Think of what passes through his hands: confessions of love, of hate, gossip, scandal, trivialities amusing revelations — everything that can be crowded into a letter! Minding other people's business is his bounden duty. But—and this is the catch—he must preserve an absolute discretion about what he reads, and refrain from interjecting any comments of his own. It would take a man of cold and indifferent temperament to make a good censor.

Apparently some of the American censors have not had the glacial integrity needed for their work. They have not only snipped bits out of letters; they have also written bits in. They have given advice; on occasion they have even put money in the envelope! They have done, in fact, what any of us might do in similar circumstances.

Of course they have been rebuked for it, and ordered to do no more than delete dangerous matter from the mail. Writing things in letters is an offence against the privacy of the mails, a cherished right of free countries. The censor is supposed to be not a man, but a disembodied spirit of discretion who reads letters, cut out what should be cut out, re-seals the envelope, and immediately forgets what he has read. We doubt if it is granted to even the frostiest censor to do all of this every time; he must remember a phrase or two or a passage which has called up an amusing picture. But in future he is forbidden to shove his oar in where he is not wanted. Pity the censor; not all the war's heroes are at the front.

More About German Weakness

No living diplomat could be more conservative than Viscount Halifax, and when he makes a statement that "anything may happen" in Europe during the next few months it is time for us all to sit up and take notice. Lord Halifax has been in Britain for the past two months and is undoubtedly equipped with the latest information to come from Occupied Europe and from within the Reich itself. What he said was: "One part of your mind should prepare for a long and tough struggle, but with the other part you can legitimately watch for anything to happen". This, taken together with Mr. Churchill's recent remark that we might soon be looking, not for men, but jobs, is deeply significant.

We have been warned time and again not to count on a sudden collapse of Germany to end the war and only a few unrealistic folk have done so. But we are now in the fifth year of war, and any collapse which comes in the next year can hardly be considered premature or unexpected. We know that Germany's strength has waned as that of the United Nations has waxed; we know that the bombing of her great cities has been a crushing blow to her industrial power and to her self-esteem. Germany is near a break-up, there can be no doubt of that.

But Germany is tough. Great fighting nations can rally themselves when their plight seems hopeless, and fall on their foes with the utmost ferocity; Germany has proved herself a great fighting nation many times in recent history. She may rally again, and snatch the victory of which we are now so certain from our grasp, if we relax our efforts in any way. We may hope for a collapse, as Lord Halifax says, but we dare not behave as though a collapse were imminent.

Miss Dorothy Thompson, in a carefully reasoned article, has explained how hard it would be for a collapse of Germany to come about. The German commander-in-chief is Adolf Hitler, and he is also chief of the state. So long as Hitler chooses to hang on, there will be no surrender, and even if Hitler were to die or disappear, there would be no surrender so long as the Nazi party remained in existence. Only a complete blow-up in Germany, which destroyed the party and its Fuehrer, and plunged the country into chaos, would end the war. And even then it would not be easy, for in a chaotic state who is to be trusted to speak for the public?

Nevertheless these repeated hints from the highest sources that Germany is near collapse are good news, and a spur to intensified effort.

Opera In English

Joseph Laderoute, the young Canadian tenor, has told the press that he thinks that opera should be sung to English-speaking audiences in English. If Mr. Laderoute expects this to be a bombshell, rousing controversy everywhere in Canada, he is going to be disappointed. Everyone has shared his belief for fifty years or more. It is the custom on the Continent for opera to be sung in the language of whatever country it is performed in, and there is no reason why we should listen to it in French, or German, or Italian if we are not familiar with those tongues. Of course, opera in English might not always sound as well as opera is other languages; it is the custom in the Netherlands to present the fiery libidinous *Carmen* in Dutch, and everyone, including many Netherlanders, agrees that the effect is terrible; the Netherlanders understand what is being sung but much of the beauty of the opera is destroyed.

It is often so when opera is sung in English. The opening lines of the Jewel Song in *Faust*, for instance, are translated thus:

Ah, what joy beyond compare
Possibly these jewels bright to wear!

Could anything be more trite, less poetic? Sing opera in that sort of English, and the Metropolitan can hang up its shutters next week.

We know of only one theatre where opera is consistently sung in English, and that is Sadler's Wells theatre in London, where operatic performances are given for nine months of each year. The musical and dramatic standard of the company is high, the repertoire is large and varied, and the audiences are enthusiastic. But—and this is the important thing—the Wells gets either new translations, or old translations which have been carefully re-vamped, before it foists them on the public. There is no point in singing opera in English if it is going to sound silly.

NOTE AND COMMENT

Says a German officer in Italy: "The Canadians are as bad as the Russians. They keep pushing in and trying to kill us". Are they really as bad as the Russians? Hurray!

Mr. Bracken's Farm Program

(THE WINNIPEG FREE PRESS)

THE views of Mr. Bracken, as an expert on agriculture and an experienced administrator, are of interest and value, and his program speech at Lethbridge will thus attract general attention. The advance announcement of a 30-point policy, however, invested it with an importance which its contents do not altogether validate. Much of the discussion and the program itself simply recognize phases of the agricultural problems which are matters of common knowledge and concern to all who have responsibilities in this connection; and give the promise in very general terms that Mr. Bracken is himself aware of these difficulties and will do his best if he is given the opportunity to work out needed improvements and solutions. The present Minister of Agriculture, with respect to most of the points, could say as much, and in addition point to policies and methods already in operation directed towards many of the desired objectives.

Thus Mr. Bracken makes something of a claim that in his government, should he form one, the Minister of Agriculture would be a trained agriculturist and so would his under-secretary. This has been the custom with all up-to-date governments for the past twenty years. The present Minister of Agriculture is a practical farmer, trained in the hard school of experience and the permanent head—who is just as competent under the title "Deputy Minister" as he would be under Mr. Bracken's preferred term "under-secretary"—is a scientifically trained agriculturist, as practically all deputy ministers of agriculture are.

Another point made was that additional markets would be obtained by developing industrial uses for farm products. Research to these ends has been going on for some years and considerable progress has already been made. Possibilities in this direction were set out in some detail at the last session of parliament by Mr. Gordon Ross.

We mention these facts because they illustrate the character of two-thirds or three-fourths of the pronouncement. These statements are simply assurances to the public that Mr. Bracken is aware of the difficulties from which agriculture is suffering, and has some ideas as to how they are to be tackled. But there is nothing startling in all this—it is the commonplace course of politics.

◇ ◇ ◇

MR. BRACKEN in his address left out the mathematical calculation of the share of agriculture in the national income which has been a feature of many of his past addresses. It usually took the form of pointing out that while the farming population represented one-third of the Canadian total it received less than one-sixth of the national income. The figures, even when th proportions are accurately stated, strongly support the general belief that the agricultural income of Canada is less than it should be, and are a justification for an examination into the reasons and for remedial action. But we note with interest that, according to the newspaper reports, Mr. Bracken did not resort to the argument that there should be a distribution of national wealth on a strictly mathematical basis. This fallaciously superficial claim should be left to the Socialists.

The correct figures of aggregate farm income as worked out recently by statistical experts show that the total farming population is 27 per cent, not 33 per cent, and that its share of the national income is 18.4 per cent, not 16 per cent or less. This is a considerable improvement upon the figures which have so often been used to illustrate violent speeches, but the disparity is still great enough to give support to the claim that farming suffers from our fiscal set-up. There is nothing new about this claim. It has been pressed by Western Liberals for the past forty years; and associated with them in their protest was Mr. Bracken during his twenty years as Premier of this province.

◇ ◇ ◇

THESE beliefs Mr. Bracken has not renounced. The chief and the most valid of the remedies proposed at Lethbridge was the securing of wider markets under a program of international collaboration. This is consonant with the policies which John Bracken, Premier of Manitoba, stoutly supported; and is in harmony with the fiscal policies as restated no later than yesterday by Mr. King in his message to the National Foreign Trade Convention in New York. In his message Mr. King mentioned not thirty but four points, but they are sufficient, if implemented, to go a long way to remove the disparities which are quite rightly, resented by Canadian agriculturists. Mr. King called for close international relations between all nations; for agreements looking towards progressive tariff reductions; for functional machinery to carry on necessary arrangements, including international monetary stability and all necessary credit; and for domestic policies to provide maximum employment.

That Mr. Bracken is himself in favour of all these provisions we have no doubt. This is established by his whole public career. That he thinks he is forwarding their attainment by his crusading on behalf of the Conservative party is equally certain. Upon this point however confidence is not as general as he thinks. Mr. Bracken would remove these doubts were he to assert this low tariff program on the floor of parliament and see to it that his followers pledge themselves by voice and vote to make these policies effective if given the chance. Until he does so he must not be surprised if there are people and plenty of them who, while not doubting in the least his own integrity, suspect that he is being used to get support for policies in keeping with the traditional beliefs of the Conservative party which are being kept in storage against the day when they can again take the field on behalf of restriction, monopoly, protection and all the products of thorough-going economic nationalism.

A Bible Message

And God said, Let us make man in our image, after our likeness: and let them have dominion over the fish of the sea, and over the fowl of the air, and over the cattle, and over all the earth, and over every creeping thing that creepeth upon the earth. So God created man in his own image, in the image of God created he him; male and female created he them....

And God saw every thing that he had made, and, behold, it was very good. And the evening and the morning were the sixth day....

Thus the heavens and the earth were finished, and all the host of them. And on the seventh day God ended his work which he had made; and he rested on the seventh day from all his work which he had made. And God blessed the seventh day, and sanctified it: because that in it he had rested from all his work which God created and made....

But there went up a mist from the earth, and watered the whole face of the ground. And the Lord God formed man of the dust of the ground, and breathed into his nostrils the breath of life; and man became a living soul. (Gen. 1: 26, 27, 31; 2: 1-3, 6, 7.)

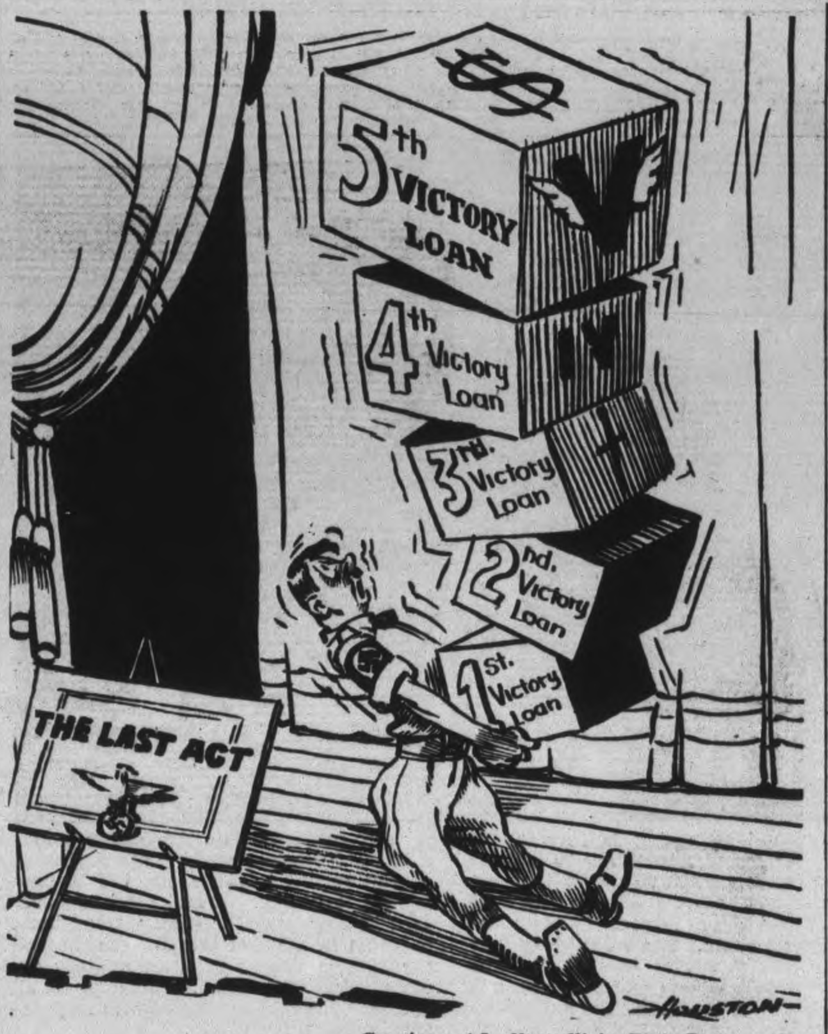

—Courtesy of Le Nouvelliste, Trois Rivieres, Que.

Utopia With Whipped Cream

(THE PRINTED WORD)

THE other day a man who for long years has viewed political questions with amused tolerance was asked why he became so violent in opposition to the C.C.F. Here are some of his reasons.

1. The C.C.F. program for spending to make prosperity would make it impossible to reduce taxes.

2. The C.C.F. program makes inevitable the continuance of wartime controls of business.

3. Gradual taking over of our large enterprises by the State would mean, eventually, that our most enterprising young people—the kind who don't wish to become civil servants—would leave Canada for the United States.

4. Socialism reduces steadily the number of people giving orders and increases the number who take orders.

5. Continuance of controls in time of peace would mean that, as at present, no one could start a new business without governmental permission. Those already in a given line of business would always have sufficient political power to convince the authorities that that line of industry already was well served.

6. The government enterprise inevitably would try to control the competing private enterprise. The general manager of the government-owned Canadian Broadcasting Corporation is the real boss of the privately owned radio stations.

7. Heads or employees of boards and commissions already enjoying a certain measure of independence of parliament (sometimes called "freedom from political interference") have at times endeavoured to stifle criticism, or even discussion, of their work. This tendency would grow as government enterprises became more all-inclusive.

8. The necessity for uniformity—or alleged necessity therefor—would lead to more and more centralization. At present, he argues, a complaint about garbage collection is effective when he gets an alderman on the telephone.

Our friend, who has been in various occupations, including selling cigars, says he might think up some more reasons. But these eight suffice, he says, to qualify him as a voter for some other party which doesn't promise Utopia with whipped cream on it.

Young Votes Are Needed

(THE PRINTED WORD)

CONFRONTED with the fact, as adduced by the Gallup poll, that the Progressive Conservatives in Ontario received the largest percentage of aging and aged voters of any of the three parties, a continuing Tory remarked that that merely proved that we grow wiser as we grow older. This was more of a rejoinder than an argument, for it it still remains a fact that the older parties must, if they are not to die, win the support of a high percentage of the young voters. There are Liberals now voting who were not born when Sir Wilfrid Laurier died and there are relatively few Tories still living—and most of these are living on borrowed time—who remember the charm of Sir John A. Macdonald. Mr. Meighen, who was Sir Robert Borden's bright young man, is now an elder and retired statesman who has hardly been heard from since last December.

Of course there were youngsters at the Winnipeg Progressive Conservative convention. One of them is sure he'll be Progressive Conservative prime minister and has already promised at least one senatorship. But, by and large, younger people are more likely than their elders to see little or no merit in the tried and true and to go in a big way for some reform or other, if only because it never has been tried before.

Perhaps the greatest democratic need is to show people that they can't successfully bribe themselves with their own money—that the state has no mysterious source of wealth other than the collective wealth of its citizens. Another great truth which some people invariably overlook is that administration is overhead, that bookkeepers are necessary evils. All evil, even bookkeeping, should be kept to a minimum. In some kinds of industry they have an account called "unproductive labour." Costs are lowered when the percentage of unproductive labour is reduced. Many of the so-called reforms proposed by young and enthusiastic persons involve the creation of unnecessary unproductive labour. As individuals and as a people we cannot become wealthier by adding unproductive labour, increasing overhead unnecessarily, or superimposing frills on an essential minimum of administrative establishment.

The problem for every citizen would seem to be how to be conservative without being reactionary; how to be progressive without playing with dynamite, and how to be liberal without compromise of sound principle. Age cannot be allowed to quench the enthusiasm of youth, and youth should not discard, as merely hoary, the accumulated experience of men and women who were young only yesterday or the day before.

Beyond Freud And Adler

(CHESTER A. BLOOM in the Winnipeg Free Press)

WHOLE-HEARTED British collaborationists in the United States, though they number a majority of Americans, are handicapped by two almost ineradicable American complexes.

One is that Britain is the traditional enemy of the United States and has been trying, since 1776, to destroy the republic. This is largely held by Americans deriving from revolutionary stock.

The other is the split mind now afflicting most Americans on the subject whether America shall pursue her destiny as a great world power or withdraw into her western hemisphere shell once more. It is surprising the number of otherwise intelligent people who believe the latter course is still possible.

Intangible as both these illusions seem, they nevertheless are hard facts in the realm of international politics; they must be taken into calculation and weighed in considering such otherwise unintelligible outbursts as the criticisms of the five peripatetic senators. Undoubtedly, all the quintette were influenced, at bottom, by the two great illusions — traditional British ill-will and American isolationism.

◇ ◇ ◇

A concrete illustration is more effective than the generalizations above. The writer had a long and friendly talk the other day with an able anti-administration politician busily engaged in gathering ammunition against That Man. His argument was based on these premises:

First, that Roosevelt was responsible for taking the United States into the war even in the case of Japan, where provocative acts had been committed. Second, that even if Roosevelt were right in taking the United States into war, a sufficient number of people would not believe any proof to that effect—would defeat him at the first opportunity. Third, the President always took the British side, and the British had been giving the United States the worst of all the deals for more than 150 years. Fourth, the proper course for the United States to take when Germany and Japan are beaten is to keep out of Asia and Europe, maintain suzerainty over the whole western hemisphere and keep other nations from trespassing. Fifth, the United States should take steps to see that she keeps permanently the rights to which she is entitled by spending billions in establishing airplane and other bases around the world—in short, dominate world aviation.

The writer pointed out the inconsistency of the last two arguments. Does the United States really want to withdraw into the western hemisphere, or does she wish to extend her world influence; to maintain a sphere of influence over the Philippines and, say, over Dakar in West Africa, or wherever else her war bases are located? Obviously, the two do not go together. The British, said the writer, merely want the United States to make up her mind, one way or the other, so they will know what to do.

◇ ◇ ◇

This putting of the question floored the politician—he did not in truth know his own mind on the subject. And that is precisely what afflicts a large and influential section of American opinion today. By the self-glorifying patriotism with which they have been indoctrinated, they unconsciously long for world power and American expansion—but there they came in inner conflict with the great illusion that foreign nations are inimical to the United States, especially Britain, and the safest thing is to stay home.

This is a problem that no one else but Americans themselves can resolve. Unfortunately their form of government, with the executive and legislature in separate, sealed compartments, does not lend itself to an easy solution of the problem. Let us hope it will not take a third war to convince them.

Hard To Believe How Time Flies

NOVEMBER 2

1913 The Red Mill is offering a program of pictures and vaudeville for admission charges of five and ten cents.

Only fifteen of the 80 men who have been working on the street paving here are now employed. The work is also most finished for the year.

Motion pictures are being taken today of the Peterborough lift lock in action.

Claraday Post Office conducted by Wm. Grady has been made into an accounting office.

The Examiner mentions the fact that Indians are selling wild ducks at 60 cents a pair.

1923 Many Peterborough business places have been broken into and robbed during recent weeks.

M. J. Harvey, Peterborough sailor, has a narrow escape from death when he is knocked into Belleville harbor off the schooner Julia M. Merrill.

Melville Earle, Omemee business man breaks his leg in a fall in his store.

The vital statistics for October of this year show 16 fewer births than in the same month a year ago.

1933 T. P. Lancaster intimates that the new Apsley Bancroft highway will supply work for 1,000 men.

The removal of Dr. Young from the position of Medical Officer of Health is approved by Hon. Dr. J. M. Robb, Ontario Health Minister.

Rev. Wm. Bell-Smith tells Kiwanians that there is a great need for prison reform in this country.

The contracts for snow plowing have been let to A. Deal, R. J. Manley, John Lynch, M. Moncrief, James Conroy and James Collins.

Daisy Graham is the winner of the Gordon K. Fraser trophy for oratory in Hastings.

IN WAR TIME

1918 The Examiner describes potatoes as easier today and selling at $2.10 a bag.

John S. Hetherington who is leaving Peterborough is presented with a leather bag and military brushes by the weaving department of Bonner-Worth.

Canon Fred J. Sawers writes home describing his experiences as an army chaplain overseas.

John William Warner, brother of Miss Gertrude Warner, dies at Gilbert Plain, Man., from pneumonia.

The Peterborough Ministerial Association passes a resolution resenting the references made by the Medical Officer of Health to city churches.

Mr. Jolliffe's Figures

(THE OTTAWA JOURNAL)

WHEN Mr. E. B. Jolliffe, Ontario C.C.F. leader, said in Ottawa last week that "35 to 40 per cent of the workers—even now—get less than $500 a year" and that "20 per cent of the wage-earners who are heads of families still earn less than $10 a week," The Journal asked: "Where does Mr. Jolliffe get his figures?"

The Montreal Gazette holds up its hand.

"We have an idea where he got them. If we are right the case against them is even stronger than The Journal makes out. Over-all averages admittedly, can sometimes be quite misleading but not half as misleading as the Jolliffe version of wage breakdowns compiled by the Dominion Bureau of Statistics from the 1941 census—based incidentally, not on the whole population but on a 10 per cent sample."

The Gazette, we think, is right; and we suspect that Mr. Jolliffe picked his figures from the Marsh Report, which reproduces the Census findings. But whereas Prof. Marsh made clear that the Census count was but a 10 per cent sampling, and that it included "salaried personnel from the age of 14 upwards," Mr. Jolliffe didn't trouble with any such explanations.

The Census figures were compiled in 1941. Mr. Jolliffe gives them as representing "even now" —when the position has vastly changed. Even then, Mr. Jolliffe wasn't satisfied. Says the Gazette:

"Even at that, he exaggerates. He says 35 to 40 per cent of all workers earn less than $500. Census tables show the proportion of all workers aged 14 years and over whose earnings are below $500 to be 33 per cent. Mr. Jolliffe says 20 per cent of wage-earner heads of households earn less than $500; the census makes it 17 per cent.

Nor was that all. The census lumps all workers, part-time and full-time, into the totals from which this breakdown was derived. It is true that 33 per cent of all wage-earners were employed less than 40 weeks, 22 per cent less than 30 weeks, 16 per cent less than 20 weeks. Deduct the men who were wage-earners only half the time, and then deduct the boys of 14 to 18 who were drawing apprentice rates from those who were earning less than $500, and the position becomes entirely different. And all this, remember, was in 1940-41. Today, the figures, even on the basis of the census method of compiling them, would be different—yet Mr. Jolliffe, using misleading figures to mislead, makes them still more misleading by the use of the words "even now."

It is hard to believe in that way the C.C.F. party is going to win public confidence.

Roosevelt Asks Retention Food Subsidies

By D. HAROLD OLIVER
Associated Press Staff Writer.

WASHINGTON, Nov. 2—(AP).—President Roosevelt in an exhaustive review of the world food situation urged Congress yesterday to continue and increase the administration's $800,000,000 food price subsidy program to assure an adequate supply and prevent a "serious and dangerous cycle" of inflation in the United States.

The President sent to the Legislature the longest special message of his nearly 11 years in the White House—10,000 words.

The message assured the people of the United States there will be "enough food to go around,' specifically nailed reports of a "meat famine' this winter, and declared the price support program is proving reasonably successful in these two objectives:

Increasing production, and maintaining fair food prices for the consumer.

"I am convinced," the President said, "that to abandon our present policy would increase the cost of living, bring about demands for increased wages which would then be justifiable, and might well start a serious and dangerous cycle of inflation—without any net benefit to anyone."

800 Millions.

The President did not say how much money the United States Government would need for price supports in 1944, but he said it would be more than the $800,000,000 used this year.

Preferring to call payments to farmers made to meet the promised price "war subsidies" instead of producer or consumer subsidies, the President said such aid is the same principle that has "proved so effective" in the production of copper, lead, zinc and aluminum and which every country at war has utilized to hold down living costs.

(In Canada the Government maintains price ceilings for various imported products such as manufactured foods and certain citrus fruits through the payment of subsidies to dealers through the Stability Corporation. The corporation is empowered to order the reduction of manufacturers' and wholesalers' costs to keep retail prices within ceilings set by the Prices Board and to compensate them accordingly.)

The President said the United States has exceeded all First Great War production figures in the food line by large margins and that control programs in this war have kept the rise in the cost of living since August, 1939, to not quite 26 per cent as compared with 53 per cent for the same period of the last conflict.

———BUY VICTORY BONDS———

Britain Needs Lots Of Bacon

OTTAWA, Nov. 2 — (CP). — The United Kingdom still needs all the bacon Canada can ship and a reduction in the amount to be supplied under contract during the next two years does not mean there will be hogs to spare for export to the United States, informed sources said to-day.

Agriculture Minister Kennedy of Ontario recently urged Hon. J. G. Gardiner, Federal Agriculture Minister, to remove the embargo on export hogs to the United States.

"Although Canada is contracting to supply only 900,000,000 pounds of bacon to the United Kingdom in the next two years, compared with 675,000,000 pounds this year, it has to be kept in mind that the two-year contract will be on a 'not-less-than' basis," one official said.

"This means that if we can supply more than 900,000,000 pounds we shall send it—and the British will be glad to get it."

The ban on shipments to the United States was imposed two years ago to ensure that the United Kingdom got the bacon supplies required to maintain her bacon ration.

———BUY VICTORY BONDS———

Hamilton Man Hurt In Crash In Lindsay

LINDSAY, Nov. 2 — (ENS). — Pete Hill of Hamilton was injured in a car accident that occurred on William Street on Saturday night. He was a passenger in a car driven by Richard Raymond of Lindsay that crashed into a vehicle parked on the wrong side of the street, owned by Mercer Cudahee of Little Britain.

Police state that the Cudahee car had no tail light and that Raymond was driving with only one headlight. Hill received facial lacerations when cut by the broken windshield.

———BUY VICTORY BONDS———

Marmora News

Mr. and Mrs. L. McCarey and two children of Minden, are visiting Mr. and Mrs. McCarey's parents, Mr. and Mrs. Robert Phillips.

Mr. and Mrs. Manley Lavender and daughter Anne and son Jean and Mrs. William Lavender visited relatives at Glanmire on Sunday.

Mr. and Mrs. Wesley Hamilton have moved into the residence on North Hastings avenue, owned by Mr. C. V. Wallace.

Week-end guests included Corporal William Prentice of Kingston, with his parents, Mr. and Mrs. E. C. Prentice; Miss Jean Bonter, nurse-in-training at Belleville General Hospital, with Mr. and Mrs. R. E. Bonter; Phyllis Mumby of the R.C.A.F., Arnprior, with her parents, Mr. and Mrs. Wilbert Mumby; David Crawford, of the R.C.A.F. at Mountain View, with his parents, Mr. and Mrs. L. K. Crawford; Miss Mary Hawara of Peterborough with Mr. and Mrs. Ernest Horton; Mr. James McFarland, of Maynooth, at his home here; Miss Maurice Moloney of Hotel Dieu, Kingston, with her mother, Mrs. M. J. Moloney; Wren Joan Shannon of Toronto, and Wren Lorraine Proctor of Vancouver, with Mr. and rMs. J. A. Shannon; Mr. Joseph Callery of Kingston with his parents, Mr. and Mrs. B. Callery; Mr. Gordon McWilliams of Toronto, wtih relatives here; Miss Joan O'Connor, of Hotel Dieu Hospital, Kingston, with her parents, Mr. and Mrs. E. D. O'Connor; Pte. Ed Waner of Kingston, at his home here; L. Cpl. Don Nicholson, of Ottawa, at his home here; Pte. Tom Crawford, of Ottawa, with his parents, Dr. and Mrs. H. Crawford; Miss Mary Murray of Toronto, with her mother, Mrs. John Murray; Dr. and Mrs. D. L. Curtis and son Billie, of Lindsay, with friends here; Sergt. Donald Prentice of the R.C.A.F., Toronto, with his parents, Mr. and Mrs. E. C. Prentice; Mrs. Grace McAuley of Belleville, with Mr. and Mrs. E. C. Prentice; Cecil Rouse of the R.C.N.V.R., Kingston, with relatives here.

"I'll tell you one thing," says Squadron Leader Charles Stuart Dowie, D.F.C., Bar—

"We can't win this war with an even balance of power—it must be a decisive superiority. The more support, the shorter the war!

"The better we're backed up by the folks back home—the better we fight!"

SETTING THE PACE FOR VICTORY

Squadron Leader DOWIE *knows* what he's talking about! *Fifty* flights over enemy territory taught him. He knows you can't stop at being just as good as the other man—you've got to be *better* and have *more* of everything!

He knows the Jerries are tough! Once they nearly got him when he visited Hamburg in a death-dealing Wellington! It was a close call—but those Canadians did what they set out to do ::: released a surprise packet of bursting bombs right where it hurt Jerry most—on one of his precious war factories.

Then they streaked for home ::: if you can call it streaking ::: peppered with flak—the bomb doors hanging open ::: flaps sagging ::: and the hydraulic system knocked out! You lose a lot of height quick in a jam like that—and bucking a strong west wind doesn't help much! But they made it—*safely*—with less than ten minutes' gas to spare. That's *war* as they know it ::: split-second decisions ::: nerves tensed to trigger quickness ::: brains alert to death and danger.

That's their job—tackled in the true Canadian spirit! Tackled by boys from prairie farms . . . from northern bushlands . . . from peaceful Canadian seacoasts . . . from little towns that have borne and bred men with the spirit of Squadron Leader Dowie.

They're fighting this war—and they *know* what's needed! When they ask for *more* planes, *more* equipment, *more* guns—there's only one answer ::: *"more of everything on its way!"*

We can do it—we're Canadians too! It means more and more work ::: greater self-denial ::: *MORE VICTORY BONDS!*

Show these boys we're in there fighting with them ::: they're putting everything they've got into this war ::: put everything *you've* got into VICTORY BONDS.

For it's VICTORY BONDS that will deliver the goods ::: it's VICTORY BONDS that will shorten the war.

HOW TO BUY

Give your order to the Victory Loan salesman who calls on you or place it with any branch bank or trust company. You can also buy Bonds through your employer for cash or on the Payroll Savings Plan. Or send your order to your local Victory Loan Headquarters. Any one of these agencies will be glad to give you every assistance in completing your application. Bonds may be bought in denominations of $50, $100, $500, $1,000 and larger.

5-38

Local Headquarters for the County of Peterborough
287 George Street, N. — Phone 9784, 3692

Speed the Victory

BUY VICTORY BONDS

NATIONAL WAR FINANCE COMMITEE

Here and There in Sport

By The Canadian Press

"The "draft board" of major league baseball held its annual session in the Chicago office of Commissioner Kenesaw M. Landis yesterday when they mulled over the call-up of 15 eligible players from the minor circuits for next season. New York Giants, last in the 1943 National League race, obtained the prize package in picking first-baseman Phil Weintraub, who hit .334 and 16 home runs for Toledo Mud Hens in the American Association during the past season. Giants really got him back because Weintraub formerly looked after the initial sack for the N.Y. Nationals and, in subsequent draws, they obtained two second-basemen and a pitcher.

Charles Letchas, Toronto second-sacker. was in the grab bag and he was taken by the Philadelphia Phillies. Boston Red Sox claimed a twirler in Clem Hausmann, who won 14 and lost 14 for Kansas City, and the Phils got what w considered third choice in Charue Chans, San Diego hurler. Detroit took Eddie Mayo, Louisville third oaseman; Chicago White Sox bid in Ed Carnett, .321-hitting outfielder from Seattle, and the Brooklyn Dodgers drafted Gil English, Indianapolis third sacker with a .322 mark. Rochester of the International League, lost pitcher Ira Hutchinson to Boston Braves while Joe Orango, St. Paul shortstop, went to the Detroit Tigers.

Bird dog enthusiasts from all over the province will gather at Glendale Corners next Saturday morning and remain for the autumn trials of the London branch of the Ontario Bird Dog Association.

Annis Stukus of Toronto Balmy Beach, season-long scoring leader in the Ontario Rugby Football Union series, last night held a 10-point lead over his closest rival, Joe Kroj of Hamilton Flying Wildcats, it was shown in Union scoring statistics compiled by The Canadian Press.

Big Stuke scored two field goals, a single and three converts in the two games Beaches played in the last week to increase his total by 10 points to 56.

Scores 29 Points.

Earning 29 points in six Conference games, Ches McCance, backfielder of the Winnipeg R.C.A.F. bombers, headed the season's point-getters in the western season of scheduled grid tilts. A team-mate, Lac. Johnny Lake, ran up 16 points. Lieut. Lee Sherman, Winnipeg United halfback, was third with 13 tallies.

Manager David Kerr of Toronto Peoples announced last night his team would not continue in the Senior Provincial playoffs of the Ontario Amateur Softball Association after winning three of four games from Hamilton Majors, the latter having demanded a best-in-seven series.

Five horses of the Cosgrave and Meadway stables were being shipped to-day from Toronto to Tropical Park for the Florida raing season. The quintette is headed by Appas Tappas, Muchy and Gypster. Bert Alexander is in charge.

No less than 131 Canadian-bred colts have been nominated for the 1945 renewal of the Orpen Cup and Saucer, annual fall feature of the Long Branch Jockey Club for two-year-olds. The nominations are 23 greater than any previous list.

—BUY VICTORY BONDS—

DISTRIBUTOR:
ALF PINK
WATER ST. N. PHONE 3842
DEALERS
Burns' Garage, Downer's Corner
Coyle's Garage, Lakefield
Snowden's Service Station, 714 George St. N.
Preston's Service Station, 272 Charlotte St.
H. Davis' Service Station, Charlotte St.
H. Howell's Service Station, 127 Hunter St. E.

Wants Replay

Amos Alonzo Stagg, veteran coach who now teaches the College of Pacific gridders, wants the recent College of Pacific-Southern California game replayed. So. Cal. won the game, 6 to 0, putting them in the Rose Bowl competition. Pacific scored a touchdown only to have it called back by a penalty. So. Cal. officials are interested in replaying the game in December. Stagg is shown ABOVE as he was honored before that game.

Empire Title At Stake Tonight

The biggest thrill wrestling fans of this city have ever had, is due tonight at the Brock Arena. On the Arena mat two of the "top shots" of the grapple game come together in a do-or-die struggle. And the prize is the mat championship of the British Empire, which Canadian wrestlers consider almost as important as the world title. The setting tonight is a perfect one for one of the hardest wrestling matches ever fought. The champion, Whipper Billy Watson, has proven beyond all doubt his title quality not only by winning the coveted crown but even more so by the fact that he has consistently met all comers who have challenged. Watson is probably the fightingest champion the game has seen. In the past six months he has met and flattened a whole array of heavyweights who thought they were good enough to take him into camp.

Matching him tonight though is Palermo John Katan, bigger, rougher, and more ruthless than any other wrestler Canada has ever developed. If Katan can win back the Empire Crown (which he once held in Australia) the title is likely to stay with him for a considerable period of time. A cagy veteran, and an opportunist of the first water, Katan "The Killer" is ring-wise enough to seize any weakness that an opponent may momentarily present. If he wins tonight Katan is very unlikely to give any dangerous challengers a "break" in the near future.

Two other bouts are between Irish Pat Flanagan and Jan Gotch and between Joe Maich and Mike Demetre.

Patrons are advised to get into their seats early.

—BUY VICTORY BONDS—

THRIFT NEEDED

Wastage in the home is estimated to cause a loss of five per cent of the protein, 24 per cent of the fa, and 20 per cent of the carbohydrates of all foods provided.

Complete Auto Service
MOTOR REPAIR, BODY BUMPING, REPAINTING
J. J. DUFFUS CO.
Tel. 5757

SPORTS – DAY BY DAY

By FRED D. CRAIG

This is quite a week for Whipper Watson. Tonight he lays his British Empire title on the line in a match at Brock St. Rink with the Palermo Panther, John Katan. Thursday night in Toronto the Whipper will meet Wild Bill Longson in a battle for the world's championship. In other words Peterborough fans are being given the chance to see the Empire title-holder and the logical contender for the world honors risk the championship he holds in a final workout for Thursday's battle that he hopes will put him on the top shelf in the wrestling hall of fame. Watson is on the spot in a sense. He has to go after Katan with everything he has and wind up this bout as soon as possible in order to be in the best possible condition for the struggle with Longson. And Katan is not the kind of an opponent that you can get rid of in a hurry. He's tough and rough and courageous and he knows about everything in the wrestling text books. He may not be as handsome as the Whipper or as fast but he has a lot of moxy and he is a mighty tough bird to be asked to meet in a championship bout two nights before meeting the world title-holder. So far as the Panther is concerned he figures he would have as much chance against Longson as the Whipper has and he is going out tonight to prove it. All of which adds up to one of the most exciting struggles of the year.

* * * * * *

The Brock St. management is arranging for extra seats, rightly figuring that the Watson-Katan battle will mean the biggest attendance of the year. And all the interest will not be in the main bout either. Many fans are expecting a lot of entertainment out of the engagement between Irish Pat Flanagan and the bad man Jan Gotch in the semi-fnial. Flanagan who works out with the Whipper frequqntly using a lot of the Watson technique and he hopes to be able to outsmart Gotch. The latter, however, knows most of the answers and the final result will probably be that Flanagan will find that instead of outsmarting his opponent he'll have to outpunch him. That should make the bout a merry mixup with Gotch tossing everything but the ring posts at the Irishman and Flanagan coming back with mule kicks, pile-drivers and what-have-you. On the other hand unless somebody loses his temper the fast-travelling Joe Maich of Brantford and the slippery Mike Demetre of Montreal should treat the customers to a speedy and clever demonstration of the wrestling art in the opening bout.

* * * * * *

Quite A Year

The robbing-the-cradle policy that has been inaugurated this season by the professional hockey teams is spreading to the amateur ranks. Thus the proposal to come before the annual meeting of the Ontario Minor Hockey Association's various divisions to play junior O.H.A. without losing their status in their own series. That ostensibly is a move in the interest of minor hockey but its purpose is really to make it easier for the junior O.H.A. club to bolster up their ranks. The junior A series of the Ontario body is a big money-maker and as the Ontario body takes its cut there is naturally a desire to make the organization as strong as possible, hence the motion. It is going to be a queer year, with juveniles breaking into the cash-and-carry ranks and bantams probably starring in the higher bracket of the O.H.A. junior series.

* * * * * *

According to Billy Westwick, Ottawa sports commentator, heads of army hockey teams are doing a lot of worrying these days. Here is the situation as he outlined it in his sport column in the Ottawa Journal: "If there is to be a wholesale movement of star hockey players within army ranks—practically all centres are prepared, or should we say, resigned to one—it should not be long in coming. Thus far National Defence has confined itself to one public statement which has been accepted as rather vague by some quarters and looked on as very ominous by others. But latest banter along the boulevard has it that the orders already have gone out to commanding officers in the various centres. The word around is that commanding officers have been asked to submit a list of the hockey players of all categories who are of overseas age. It is also reported that such players should not "be deprived of the opportunity of going overseas." The newcomers are covered by a "reminder" that all recruits must start taking their basic training. The list of overseas eligibles are to be completed and returned by November 4, according to the reports. Meanwhile, hockey centres with their eye on the opening date of November 4 are keeping their fingers crossed and eyes peeled for replacements."

* * * * * *

Another Kasaboski

Peterborough wrestling fans who remember Alex Kasaboski, the Renfrew boy who used to wrestle Frankie Hart and Jack Kogut here a few years ago will be interested in learning that he has a younger brother Larry who is making his debut in the wrestling game. The Ottawa Journal says: "They've given Larry Kasaboski, of Renfrew, a spot on tomorrow night's wrestling card. It doesn't seem so long ago he was a young student at Renfrew campaigning in the collegiate assaults and yearning for the time he could step into professional ranks and follow in the footsteps of brother, Alex. The latter, who broke into the pro ranks around here about the time Ivan Mickailoff was opening up the city, is still campaigning across the border. Young Larry couldn't see any other sport but wrestling as a youngster. Older brother Alex was his idol and the late Stanley Stasiak was the idol of both. Now Larry is out on his own and doing quite well from reports. They've picked out a seasoned light heavyweight as an opponent for him in Bill Demitre, who once lost out in a close bout to Billy Watson as a light heavy in Europe. There'll be plenty of interest in young Kasaboski's bout for those who watched him when he was one of the most talented high school grapplers developed in the Ottawa Valley."

* * * * * *

The only game in the National Hockey League tonight sees the luckless New York Rangers, playing their third battle in succession on the road, clashing with the Canadiens in Montreal. That should see Lester Patrick's team, once the classiest in hockey, absorb its third loss in succession. The showing made by the new Young Men of Manhattan in their games against the Leafs and Red Wings contains no reason for suspecting that they have a chance of tripping up the Canadiens in Montreal. Toronto Leafs who got away to a flying start over the week-end have a real test Thursday night when they will battle Jack Adams' Red Wings in Detroit. It never was an easy job winning over the Detroiters at home and this year the Red Wings, compared with some of the other aggregations, look particularly tough. Thursday night's battle will be a good yardstick as to the real strength of the Leafs.

* * * * * *

Sporting Chili Con Carne: There are still plenty of hockey players in the 'teen age group....Toronto Marlboros had 50 candidates out for their initial practice....Kingston Navy hockey team has been given Junior B rating....Annis Stukus of the Bammies sure has an educated toe... So far this season he has kicked nine goals from the field, converted ten touchdowns by placement goals and picked up four singles on placement attempts that went wide....Philadelphia Phillies have drafted second baseman Charlie Letchas from the Toronto Leafs....The senior A softball race is apparently over....Peoples of Toronto who were leading the series 3 games to 1 have announced that they are through for the season.... That's not a very satisfactory ending to the long campaign....It all points back to the need of getting these championships decided before hockey arrives on the scene.

Mule Kick Star

Irish Pat Flanagan, who meets the rowdy Jan Gotch in the semi-final bout on the big wrestling card at Brock Street Rink tonight.

Sargent Gives Hockey Ruling

WINNIPEG, Nov. 2 — (CP). — A problem worrying hockey officials here — the status of junior players who since last season have joined one of the armed services—has been clarified by Frank Sargent of Port Arthur, president of the Canadian Amateur Hockey Association

He has ruled that a player still eligible for junior hockey and whose services have been acquired by a military team, does not automatically become a free agent.

As long as the player remains in the same area in which he played the previous season he continues to be the property of the club with which he played prior to joining the service.

Mr. Sargent gave his ruling at a meeting of the Manitoba Amateur Hockey Association here during the week-end.

—BUY VICTORY BONDS—

Remember When—

By The Canadian Press

Nels Stewart signed a contract with Montreal Maroons of the National Hockey League 18 years ago today to start a long and famous puck career. He was the only player ever to score 300 goals in the N.H.L.

—BUY VICTORY BONDS—

Goes To States

NIAGARA FALLS, Ont. — (CP). —Joe Desson, who has played with local hockey teams for the past decade, left for Philadelphia yesterday, having accepted an offer to play amateur with the Falcons of the U.S. Eastern Circuit as a defenceman.

Negro Takes Bout

BALTIMORE — (AP). — Curtis Sheppard, Pittsburg negro, scored a sensational 11th-round knockout over Big Boy Brown last night in a scheduled 12-round bout at the Coliseum. Brown, 245-pound Detroit negro, was swung around by a terrilifc right to the face, which broke his jaw and tumbled through the ropes. Sheppard, known as the ring's hatchet man, weighed 184 pounds.

In collaboration with the Canadian Retail Association, we take pride and pleasure in devoting this space exclusively to the Fifth Victory Loan.

Fashion Craft Shops LIMITED

SPORTS WRITERS FLAY COLOR-LINE PREJUDICE IN GREAT BRITAIN

Jamaican Beats Champion In London Fight

By ALLAN NICKLESON
Canadian Press Staff Writer

LONDON, Nov. 2 (CP)—The color-bar of the British Boxing Board of Control received another lambasting from the vitriolic pens of sports writers after inky-skinned Lefty Flynn of Jamaica took an easy 10-round decision over the British and Empire welterweight champion, Ernie Roderick, at London's Albert Hall.

Only British subjects born of white parents can fight for a British Empire title. Accepting the rule, Flynn has challenged Roderick to a return match with the Empire crown at stake.

Meanwhile, London boxing writers sat down at their typewriters. Said Frank Butler of the Daily Express:

"The stupidity of the color bar rule was shown up when Selvin Campbell, better known as Lefty Flynn, out-generalled outboxed and outfought the British welterweight champion.

No Claim to Title

"Flynn proved himself to be the best welterweight in the country. Yet because his skin is black he cannot lay any claim to the welterweight title. He can bid for a British Empire championship but Empire titles don't mean a thing as far as bringing money into the holder's pocket is concerned.

"We in this country have recognized Joe Louis, Henry Armstrong, John Henry Lewis and other colored boxers as world champions. We even allowed Roderick to fight Armstrong her for the world title.

"Yet a black-skinned citizen of the British Empire cannot qualify by residence for a British title.

"The sooner this color bar is done away with the better it will be for the fight game."

Condemning the "silly rule," James Butler wrote in the Daily Herald that Flynn "is a British subject and has done good work with the merchant navy during the present war."

The fight mob carried the discussion into their pubs and clubs. The concensus appeared to be that any person considered good enough to help defend Britain, certainly was good enough to be allowed to box for a British fight title.

—BUY VICTORY BONDS—

Losing Jockey Pays By Catching Much Mud

Jockey Guerin (LEFT) whose mount finished second in the first race at mud-soaked Jamaica track, New York, points to the face of Jockey Leslie who finished sixth in the same race. Leslie's face shows the penalty of being in the rear on a rainy day.

Fights Last Night

By The Associated Press

Baltimore: Curtis Sheppard, 184, Pittsburgh, knocked out Big Boy Brown, 245, Detroit, 11.

Scranton, Pa.: Lester Young, 135, Philadelphia, outpointed Angelo Callura, 135, Hamilton, Ont. 10.

Chicago: Dan Merritt, 209, Cleveland, outpointed Eddie Sarkesian, 185, Detroit, 8.

New Haven: Julie Kogon, 133, New Haven, stopped Jerry Zullo, 134, Chelsea, Mass. 5.

Newark: Billy Beltram, 133½, New York, outpointed Tommy Rotola, 136, Rome, N.Y. 8.

Providence: Lulu Constantino, 134½, New York, stopped Donnie Maes, 132, Denver 4.

New Britain, Conn.: Sal Bartolo, 128, Boston, stopped Jimmy O'Tash, 130, Dover, N.H. 6.

San Francisco: Jerry Moore, 138½, New York, outpointed Lupe Gonzales, 137, Mexico City, 10.

Canadian Sport Snapshots

By CHARLES EDWARDS
Canadian Press Staff Writer

TORONTO, Nov. 2 — (CP). — Wow! It appears the Army has the hockey tiger by the tail. If they let go now the wreckage will be scattered high, wide and handsome. The sting in the Army's hockey policy is making itself felt. Immediate withdrawal of Regina Army team from the Saskatchewan Senior League with resultant collapse of the entire league is causing a commotion in that province.

Walt (Saskatoon Star-Phoenix) Riddell says the Army's new policy is that no soldier hockey player will be allowed to remain at a Training Centre after he has completed his course. He also reports the Army plans a check-up on hockey players early this month to ascertain how far each is advanced in his training.

"If this information is correct," writes Walt, "it will be almost impossible to keep a soldier in one camp for a five-month hockey schedule."

Dave Dryburgh of the Regina Leader-Post comments: "Left without a senior hockey team for the first time in close to 30 years, Reginans are firing a steady stream of questions at military authorities. They've taken the loss of the Army team in their stride, but if hockey traffic in the services continues and Ottawa doesn't make a Dominion-wide cleanup, then indignant Regina citizens will want to know why."

Dryburgh speculates that certain hockey players recently enlisted will not be able to play hockey in cities where there is a no Basic Training Centre. He names Ottawa as one such city. Dave adds: "We would like a glimpse of Victoria Army's excuse for retaining the entire team (except Art Rice-Jones) which went to the Allan Cup finals last spring."

Incidentally:

Ken Chisholm of the Halifax Herald quotes Sam Manson, president of Hamilton Wildcats, as saying that if Wildcats win the Dominion football title they will play Halifax Navy "in Ottawa, Toronto or any place else and turn the entire proceeds over to some worthy war fund."....That would appease Halifax whose application for a C. R.U. playoff berth was refused.. ..Death of Charlie Murray in Fort William recalled he was a great soccer fulback in the years 1906-1913 when the Lakehead had high-class football.

Quinte Threat

BELLEVILLE — (CP). — With a 12-7 win over Trenton High School yesterday, Belleville again became a factor in play-off prospects in the Bay of Quinte senior interscholastic football race. The visitors led at the quarter time, but Quarterback Bishop turned the tide with a major score in the closing moments.

—BUY VICTORY BONDS—

Ottawa Graduate

OTTAWA — (CP). — Frankie Dunlap, who has been causing a stir as a rookie with the Toronto Maple Leafs in the N.H.L., is a graduate of St. Patrick's College, Ottawa, for which he starred in sport. He played briefly with the Ottawa Combines in th O.R.F.U. before leaving to attend Toronto University.

Callura Beaten By Arthur King

TORONTO, Nov. 2—(CP)—Arthur King of Toronto last night outpointed Jimmy Callura of Hamilton in a five-round flyweight bout which featured a boxing card at Toronto's Massey Hall.

Other results included:

Jackie Robinson, Toronto, took a three-round decision from Bill Davidge, Port Colborne.

Jimmy Rizzo, Hamilton, took five-round decision from Harold Whitney, Hamilton.

Joe Ferrier, Toronto, won a decision from Maurice St. Louis, Port Colborne, in five rounds.

Rusty Oki, Hamilton, outpointed Bert Vaughan, Toronto, in five rounds.

Les Beaucage, Ottawa, and Ernie Covals, Hamilton, fought a five-round draw.

—BUY VICTORY BONDS—

Habitants Duel With Rangers

MONTREAL, Nov 2 (CP)—Canadiens go to battle against New York Rangers here in tonight's lone scheduled National Hockey League game with slightly better than even odds to win.

Although Ken McAuley of Edmonton is reported to be a smooth and efficient netminder he comes here with 13 strikes against him. Toronto scored five counters Saturday night and then Detroit Red Wings took him for eight more Sunday to give the Rangers a pair of losses.

With only 10 days' work-out and one exhibition game behind them, the Canadiens made a smart show in their Saturday night debut draw with Boston and are looked to do better tonight.

Canadiens Coach Dick Irvin said he will dress exactly the same players as he used against Bruins. This means Bill Durnan will be in the nets. Defence pairs will be Leo Lamoureux and Mike McMahon and Butch Bouchard and Glen Harmon.

Elmer Lach, Toe Blake and Maurice Richard will make one forward line with Murphy Chamberlain, Ray Getliffe and Phil Watson combining in the second. And certainly not the least, comes the third trio: Buddy O'Connor, Gerry Heffernan and Fernand Majeau.

Familiar faces with the Rangers will be Dutch Hiller and Charlie Sands who left for New York in the deal that brought Phil Watson to Montreal. Reports indicated both Hiller and Sands will be on the ice tonight.

—BUY VICTORY BONDS—

Pacific League

OAKLAND, Calif. — (AP).—The Pacific Coast Baseball League yesterday decided to open the 1944 season on April 9 and close September 16, after which the four leading clubs will engage in a playoff series for a pool of $12,500.

—BUY VICTORY BONDS—

Arnprior In

ARNPRIOR — (CP).—The Arnprior R.C.A.F. entry in the Ottawa Senior Hockey League has selected Allan Shields, former N. H.L. defenceman, as its coach. The new team replaces the Ottawa Air Force squad of last season.

Peoples Wind Up Softball Year

TORONTO, Nov. 2. — Peoples Credit Jewellers are through with softball for the 1943 season.

Manager Davey Kerr announced last night that Peoples would not continue in the prolonged and much - debated Ontario senior championship series with Hamilton Majors. Peoples had won three out of four games from Hamilton in a series publicized as a best three-in-five playoff. The third win came on Saturday here. Then Hamilton demanded a four-in-seven series, citing a sub-committee ruling of last spring.

"Most of our players," Kerr said last night, "are engaged in essential war work, and can't get leave of absence for a game Hamilton wants played on Wednesday afternoon in Hamilton. They feel they have sacrificed enough time away from their jobs as it is."

Kerr advised Hamilton officials Monday of his clubs decision to call a halt to softball activities for the year.

Sports Spice

By HUGH FULLERTON, JR.
Associated Press Sport Writer

NEW YORK, Nov. 2—(AP)—Amos Alnozo Stagg, 81-year-old football coach at the College of the Pacific, receives $3,000 a year from the University of Chicago, which retired him because of his age 10 years ago...And maybe it isn't a bad investment for Chicago, which is getting nearly as much publicity from Stagg's successes at C.O.P. as it did from any of the teams turned out by his successors.

Sport Shirt Story

Bowlers in the 21 leagues sponsored by the Boeing Airplane Company in Seattle, Wash., really gave the shirts off their back for the Bowlers' Victory Legion the other night...Each year the company awards each man $3.50 for a bowling shirt. The 1,500 pin spillers voted to turn over the money to the fund to buy cards and other recreational equipment for the armed forces overseas.

Service Dept.

Warrant Officer Frank Hartley, ex-Louisville Times sports scribe, reports that American soldiers in England are showing plenty of interest in soccer, which they call "basketball with feet."

Sam Lo Presti, former Chicago Black Hawks goalie who drifted 42 days after being torpedoed last spring, will tend goal for the Brooklyn Naval Armed Guard team in New York's Metropolitan Hockey League this winter. Any shots that get past him aren't likely to be "drifting."

MOVIE TIME TABLE

Regent — "Hitler's Madman", 1.30, 4.15, 7.00, 10.00; "No Place For A Lady", 3.00, 5.50, 8.50.

Capitol—"Pilot No. 5", 2.20, 4.50, 7.15, 9.55; "Good Morning Judge", 3.30, 6.00, 8.25, 9.35.

Centre—"Pittsburgh", 1.30, 4.24, 7.10, 9.55; "Queen of Broadway", 3.16, 6.08, 8.54.

To Star In Final Victory Loan Show

PAT O'BRIEN GAIL PATRICK

The final gala broadcast in the Victory Star Show series, continuing the parade of stars to Canada, will be presented from the stage of Massey Hall, Toronto, on Wednesday. Featuring Hollywood's glamorous Gail Patrick, top-flight dramatic star Pat O'Brien, Jean Dickenson, lovely "Nightingale of the Air Waves," and Alec Templeton, amazing pianist, it will be broadcast over all Canadian stations from 9 to 10 p.m. E.D.T., and heard locally over CHEX at 9.00 p.m.

What's On the Air

Stations	Kilocycles
CHEX	1430
CBL	740
CFRB	860
WJZ	770
WEAF	660
WABC	880

Symbols: D—Drama, M—Musical, R—Religious, S—Songs, T—Talk, V—Variety, N—News

This Program has been given the Peterborough Examiner by stations herein listed. If the presentations as scheduled are not on the air, the fault lies with the stations and not with the Examiner.

Radio Station CHEX Carries the News on the Hour

TUESDAY EVENING

6:00 P.M.
CHEX—News; Joan Fontaine
WEAF—Jack Arthur-S
WJZ—Walter Clausen-T
CBL—Relax and Enjoy-M

6:15 P.M.
CHEX—Donald Novis-S
CBL—Market Report
WABC—Edwin C Hill-N

6:30 P.M.
CHEX—News; Rhythm R'nd-up
WABC—Jack Smith-S
CBL—Nan Merriman-S
WJZ—Singo-S
WEAF—Bill Stern's Sports

6:45 P.M.
CHEX—Parade of Bands
CBL—BBC News
CFRB—Sportviews
WJZ—Lowell Thomas-N

7:00 P.M.
CHEX—News; Sportcast
CFRB—Vic and Sade-D
WEAF—Pleasure Time
WJZ—Korn Kobblers-M
WABC—I Love a Mystery-T

7:15 P.M.
CHEX—Picadilly Parade-M
WJZ—Awake at the Switch-V
CFRB—Musical Revue
WEAF—World News

7:30 P.M.
CHEX—Secret Service Scouts
WEAF—Salute to Youth
WJZ—Evan's Club Time
WABC—Melody Hour
CBL—Old Songs

7:45 P.M.
CHEX—Young Man and Piano
CBL—News Roundup
WJZ—Diane and Jesters-S

8:00 P.M.
CHEX—The Shadow-D
WABC—Big Town-D
CBL—Sinfonietta-M
WEAF—Johnny Presents-V

8:30 P.M.
CHEX—Alan Young Show-V
WABC—Judy Canova
CFRB—Fun Parade
WJZ—Duffy's-V
WEAF—Treasure Chest-V

9:00 P.M.
CHEX—Victory Loan
CBL—John and Judy
WEAF—The Big Sleep-D
WABC—Burns and Allen

9:30 P.M.
CHEX—Wrestling Match
WABC—Report to Nation
CBL—Fibber and Molly

10:00 P.M.
CHEX—Ontario News
CBL—CBC News
WEAF—Bob Hope Show
WJZ—Raymond G Swing-T
CFRB—Suspense-D

10:15 P.M.
CHEX—A to Z
WJZ—Listen to Lulu-S
CBL—From Occupied Europe-T

10:30 P.M.
CHEX—Ballroom-M
WEAF—Red Skelton & Co.-V
CBL—Songs of Empire-M
WABC—Congress Speaks
WJZ—Nations at War

11:00 P.M.
CBL—BBC Newsreel
CFRB—News.

WEDNESDAY MORNING

7:30 A.M.
CHEX—Farm Fare

8:00 A.M.
WEAF—News Roundup
CBL—CBC News

8:15 A.M.
CHEX—Top of the Morning
CFRB—Organ Reflections

8:30 A.M.
CFRB—Music Men
WABC—Missus Goes Shop'g-T
CBL—March Past-M

8:45 A.M.
CHEX—Morning Devotions-T
CFRB—Golden Gate Quar.
WABC—Woman's Page-T

9:00 A.M.
CHEX—News; Neighb'ly News
CBL—Everything Goes-V
CFRB—Melodic Moods
WJZ—Breakfast Club-V

9:15 A.M.
CHEX—Meet the Band-M
CFRB—School of the Air

9:30 A.M.
CHEX—Inv to Waltz-M

9:45 A.M.
CHEX—Sweethearts
CBL—Music While You Work
WABC—This Life Is Mine-D

10:00 A.M.
CHEX—News; Poliflor
CBL—School of the Air
WJZ—Market Basket

10:15 A.M.
CHEX—Masterworks
WABC—Kitty Foyle-D
CFRB—Home Folks

10:30 A.M.
CHEX—Peter MacGregor-D
CBL—Wartime Shopping-T
CFRB—Mrs Aitken-T
WJZ—The Baby Institute

10:45 A.M.
CHEX—Wife Preservers
CBL—Monica Mugan-T
WJZ—Sweet River-M

11:00 A.M.
CHEX—News; Melody Lane
CFRB—Home Crafters
CBL—Road of Life-D
WJZ—Breakfast at Sardi's-V

11:30 A.M.
CHEX—Coming Events
WEAF—Brave To-morrow-D
CBL—Soldier's Wife-D

11:45 A.M.
CHEX—Invit to Syncopation
CFRB—Do You Remember
WABC—Aunt Jenny

WEDNESDAY AFTERNOON

12:00 NOON
CHEX—News; Farm Folks
WABC—Kate Smith Speaks
WJZ—Homespun-T

12:15 P.M.
CHEX—Smilin' Ed
WJZ—That's a Fact
CFRB—Farm Broadcasts
WEAF—Rhyme and Rhythm

12:30 P.M.
CHEX—News; Farm News
CBL—Ontario Farm News
WEAF—Mirth and Madness-V

1:00 P.M.
CHEX—Home Folks Hour
CBL—CBC News
WEAF—Margaret McBride

1:15 P.M.
CHEX—Sb and Zeb-D
CBL—The Happy Gang

1:30 P.M.
CHEX—Who's New To-Day-V
CFRB—Tropical Moods
WABC—Bernadine Flynn-T

1:45 P.M.
CHEX—They Tell Me-T
WJZ—Marine Band

2:00 P.M.
CHEX—Betty and Bob
WABC—Young Dr. Malone-D
WEAF—Guiding Light-D

2:15 P.M.
CHEX—Victory Loan Show
CFRB—Capsules of Melody
WJZ—Mystery Chef-T
WEAF—Lonely Women-D

2:30 P.M.
CHEX—Stars of the Week
WJZ—Ladies Be Seated
CFRB—Easy Pickin's
WEAF—Light of World-D
WABC—We Love and Learn-D

2:45 P.M.
CHEX—Organ Tones
WEAF—Hymns All Churches

3:00 P.M.
CHEX—News; Ballroom
CBL—A Woman of America-D
WJZ—Morton Downey-S

3:15 P.M.
CBL—Ma Perkins-D
CFRB—Dr Stidger-T
WJZ—My True Story-D

3:30 P.M.
CHEX—Sincerely Yours-V
WABC—Now and Forever-D
CBL—Pepper Young-D

3:45 P.M.
CHEX—Wendell Hall
CBL—Right to Happiness-D
WJZ—Neighbors-T
CFRB—Lucy Linton-D

4:00 P.M.
CHEX—News; Half-Hour Hol
WJZ—Blue Frolics
WABC—Home Front Reporter

4:30 P.M.
CHEX—1430 Club
CBL—Styled for Strings-M
WABC—Off the Record
WEAF—Lorenzo Jones-D

4:45 P.M.
WABC—Perry Como-S
WEAF—Widder Brown-D
WJZ—Sea Hound-D

5:00 P.M.
CHEX—News
CBL—Front Line Family
WABC—Fun with Dunn-V
WJZ—Hap Harrigan-D

5:05 P.M.
CHEX—Lindsay Salute

5:30 P.M.
CFRB—Secret Service Scouts
WJZ—Jack Armstrong-D
WABC—Sing Along-S

5:45 P.M.
CHEX—Musical Moment
CFRB—Cafe Concert
WABC—American Women

PIANO TUNING
and Repairing
Authorized
Heintzman Co., Toronto
FRED WALKER
Place orders NOW for Tuning or any Repair Work.
Phone 9496, or call at
SULLIVAN'S
MUSIC STORE (Opp. Loblaw's)

LISTEN TO CHEX
"The House Of Peter MacGregor"
10:30 TO 10:45 A.M.
Mon., Wed., Fri.
KINGAN HARDWARE

DANCING
LEGION HALL
TONIGHT
MODERN and OLD TIME
Ladies 35c; Gents 50c
MALONEY'S ORCHESTRA

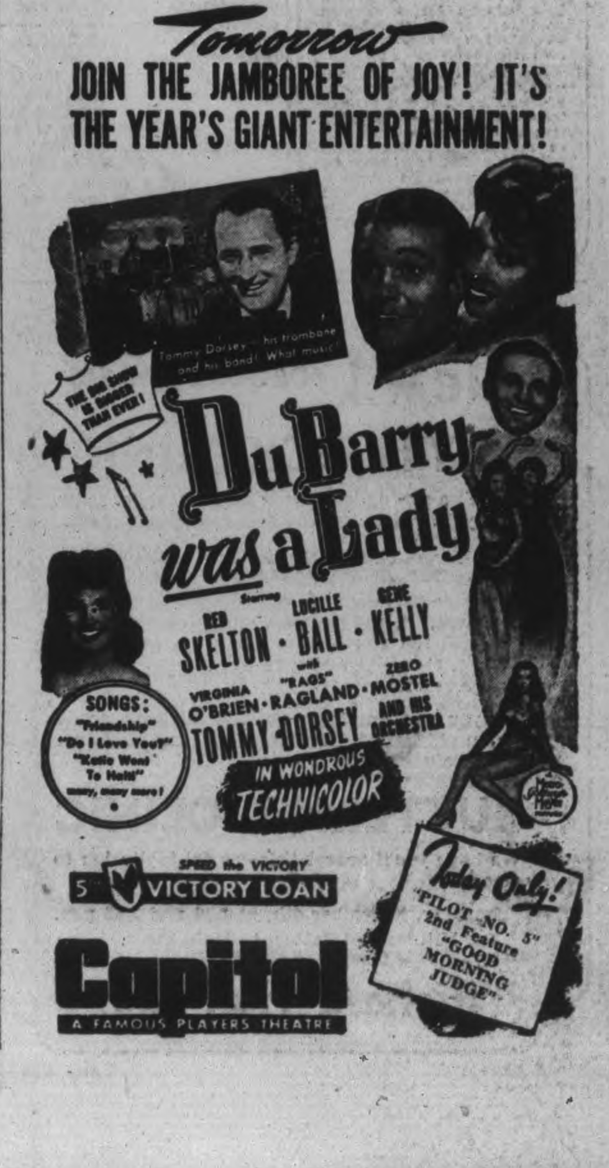

Isolationism Killed By Joint Talks

By EDDY GILMORE
Associated Press Staff Writer

MOSCOW, Nov. 2 (AP) — U.S. Secretary of State Cordell Hull views the achievements of the Moscow conference, which established a broad basis for post-war political and economic co-operation, as rendering impossible any isolationism on the part of the United States, Great Britain and the Soviet Union.

Foreign Secretary Anthony Eden, who, it is understood, led the discussion of war-time questions while Hull advocated the post-war security plan also met correspondents but, cautiously, would not estimate the value of the conference in detail. It was clear, however, he considered it a notable success.

(The London press said editorially the conference had wiped out any prospect of distrust among the Allies and cheered the announcement that China had joined the signatories in the declaration of general security. "Hitler's only hope," said the Daily Express, "was the prospect of distruct between the Allies. That bogey has been laid for good.")

Hull said he is gratified that Soviet leaders turning away from isolationism, have accepted what he described as a policy of moderate international co-operation.

Recalling the pre-war aloofness of the United States, he expressed the belief that people everywhere now are convinced of the necessity for practical international co-operation to avert another war.

This co-operation, he said, would take concrete form in London in a few weeks when the new European advisory commissions created by the conference, assembles to continue the work of the Moscow meeting. This body, composed of high permanent officials from the State Department of each of the three major powers, will take up matters pertaining to winning the war, settling the peace and seeing that the peace is kept up after victory.

Expressing his views on the Conference at a press interview shortly after the declarations of the meeting were made public, Hull said that big strides had been taken toward winning the peace.

MORE ABOUT—

Moscow Decisions

Continued from Page 1

which they (the United Nations) are respectively at war have laid down their arms on the basis of unconditional surrender," but projects the close co-operation in the current military affairs over into the post-war world for the maintenance of peace.

The ice has been broken. Mutual suspicions among allies of widely divergent political bents has been overcome as evidenced by the atmosphere of confidence and understanding which emanated from the capitals concerned.

Special notice
ABOUT COLDS

Now when colds strike, relieve miseries with home-proved Vicks VapoRub that

ACTS 2 WAYS AT ONCE..

It PENETRATES to upper bronchial tubes with soothing medicinal vapors. It STIMULATES chest and back surfaces like a warming poultice. And what's more, it keeps right on working for hours—even while you sleep!

Just rub throat, chest and back with good old Vicks VapoRub at bedtime. VapoRub goes to work instantly to relieve coughing spasms, ease muscular soreness or tightness. It invites restful, comforting sleep. And often by morning most of the misery is gone. Try VapoRub's special 2-way action tonight! When a cold strikes, be sure you use time-tested Vicks VapoRub.

Named Director

The advertising agency of Spitzer and Mills, Limited, Toronto, announce the appointment of T. G. Vatcher as Director of Public Relations. Mr. Vatcher has been in newspaper work since 1929 and for the past eight years has been with the Canadian Daily Newspapers Association. Prior to 1929 he was an advertising and sales executive in both Canada and the United States.

Cruiser Force Refuses Battle

By VERN HAUGLAND
Associated Press War Correspondent

SOUTH PACIFIC ALLIED HEADQUARTERS, Nov. 2.—(AP).— Moves by a Japanese cruiser task force and enemy bombers from hard-hit Rabaul to break up Monday's invasion of Bougainville by Allied forces were disclosed to-day by a spokesman of Admiral William F. Halsey. Both moves got nowhere.

The cruiser force was sighted heading south toward Bougainville from the New Britain-New Ireland sector. Allied naval forces started out to meet it but the task force retreated north.

One observer said, "The Japs put on a fairly big air strike from Rabaul. all their Bougainville and Buka fields having been put out of operation by our repeated bombing raids. But we had good fighter cover and their bombers didn't even get close. They inflicted no damage."

United States' marines made the first landing at Empress Augusta Bay at dawn Monday just north of Cape Torokina. The Japanese had developed it as a strong point but naval bombardment preceding the landing evidently forced out the defenders. About 1,000 Japs are reported garrisoned five miles south of the Cape. First clashes likely will be with them.

Mule trails lead along the coast over 40 miles to Kahili and Buin in the south of Bougainville where an estimated 2,500 Japanese are imperilled by the by-passed landing.

An estimated 500 Japs are on the northern end. The two forces virtually are separated but probably are readily reinforceable by water.

Empress Augusta Bay is 33 miles directly west of Kieta on the east coast. Swamps and mountains with peaks up to 10,000 feet separate the two points.

MORE ABOUT—

F.D.R. Seizes

(Continued from Page 1)

tiate.

The operators recognize that any agreement worked out between Lewis and Interior Secretary Harold Ickes will be the agreement they will have to accept if they want their mines back during the war.

"Coal must be mined," Mr. Roosevelt said. "The enemy does not wait. The failure to mine coal at this critical moment is impeding the prosecution of the war and endangering the lives of our sons and brothers, the sons and brothers of the miners, on the battlefield. The mines will be opened by the Government on Wednesday morning. Every miner will be expected to be at his post of duty, ready to work for his Government."

Reaction in the field to the President's latest move was not encouraging. Both Pennsylvania and Ohio reported a determination among the miners to stay out until a contract is signed.

New! FOR HOME SEW-ERS

BUTTERICK CLINIC!

It isn't a sewing lecture; it isn't a fashion show. And yet it combines the best features of each.

Miss Margot G. Hare, Butterick Fashion Adviser, will show—with graphic charts—how to choose the patterns which will do the most for you, how to adjust, fit, and sew your self-made smartness. She will tell you how to achieve a fascinating color personality and give you a color card for future reference.

Are you a sewing beginner? Or tolerably good? Or an old hand? Whatever the case, you'll get some valuable tips at this

BUTTERICK CLINIC

We hope you'll accept this cordial invitation to attend.

Thursday, November 4th, at 2.30 and 3.45 p.m.
Fabrics and Patterns—Main Floor.

Richard Hall Ltd.

Only $66,150 Added To Total On 13th Day Of Victory Loan

Peterborough City and County increased its subscriptions of the Fifth Victory Loan by $66,150 Monday to the total of $3,622,700, leaving $977,300 still to be raised to reach the objective of $4,600,000 — and that calls for coming in with more than a wish and a prayer on the remaining five days of the campaign.

The total up to last night was 78.75 per cent of the objective as compared with 77.32 at Saturday night, an advance of only 1.43 in the percentage column as against the required daily average of 5.57.

That percentage recession still left the city and county with surplus margin of 6.53 of percentage. That is, the required percentage at the close of the thirteenth day was 72.22 and the total percentage was 78.75. Actually, Peterborough is still out in front, but has begun the last week of the drive with a definite loss of ground and advantage which had accrued with the substantial accessions by the special names and employees' canvass divisions during the first half of the eighteen days' campaign.

The apprehensions of headquarters that the last week was likely to produce the climax of difficulty in attaining the $4,600,000 quota that was assigned to Peterborough were drawing uncomfortably nearer to reality than was feared. Still, Peterborough retains a plus sign in front of its current total, and has cut a slice off the last million which the city and county set out to overtake.

Returns were definitely diminishing, and especially in the general city canvass, whose Monday percentage increase was only 1.48 as compared with the county's 6.39.

County Took $38,650.

Of yesterday's total subscriptions of $66,150 rural Peterborough contributed $38,650, the city general canvass $22,900, and the employees' canvass $4,900, with no change in the special names' total. The townships and villages collectively improved their position, and are only one day behind their schedule. Two or three strenuous days of combined effort could boost that total percentage from 78.75 to within striking distance of the top, but official estimates, even at that, are keenly concerned about a remaining hundred thousand or more. For that reason, the final appeal is being directed to the people of the city who by figuratively tightening the belt can make the success of the Fifth Victory Loan a certainty.

The city general canvass with a total percentage of only 55.74 is the current weak spot in the local Loan organization when it is compared with the 72.22 per cent that was required at Monday night.

County Sales Monday.

Rural lending for the Loan in the townships and villages yesterday were as follows: Smith $12,650, Norwood $7,000, Otonabee $5,450, Asphodel $3,550.

Lakefield $2,600, Douro $2,550, Belmont-Methuen $1,900, Dummer $1,200.

North Monaghan $1,100, Ennismore $500, Harvey, Burleigh, Anstruther and Chandos $150.

Percentage Changes.

The standing of the county components at Monday night showed Havelock still on top with their objective clinched.

North Monaghan was unchanged in second place, and Smith returned from fifth to third place. Belmont-Methuen dropped back from third to fourth place, and Asphodel moved up from sixth to fifth.

Otonabee finished the day in the sixth place, dropping back two notches, and Norwood's $7,000 subscription advanced the village from ninth to seventh place.

The four northern townships slipped from seventh to eighth position, and Dummer dropped from eighth to ninth as Douro moved up one peg from eleventh to tenth.

Ennismore retreated to the eleventh place and Lakefield was unchanged in the twelfth.

The rural gains in the percentage column were: Smith 14.05, Norwood 12.07, Asphodel 9.34, Belmont-Methuen 7.6, Douro 7.29, Lakefield 4.33, Otonabee 4.19, Ennismore 4.17, Dummer 3.53, North Monaghan 3.15, and the northern townships .34, while Havelock was resting in its place of primacy.

Complete Summary.

The city general canvass moved up 1.48 points in the percentage column.

The following is the summary for thirteen days, reading in order across the column, the objective, amount subscribed, and percentage of subscription:

City General— $1,550,000; $863,900 55.74.

North Monaghan— $35,000; $27,750; 79.29.

Otonabee — $130,000; $91,360; 70.27.

Asphodel—$38,000; $27,500; 72.37.

Norwood—$58,000; $34,700; 59.83.

Smith—$90,000; $70,800; 78.66.

Harvey, Burleigh, Anstruther and Chandos — $45,000; $26,400; 58.67.

Lakefield—$60,000; $27,450; 45.75.

Ennismore—$12,000; $5,900; 49.17.

Douro—$35,000; $18,150; 51.86.

Dummer—$34,000; $19,600; 57.65.

Belmont-Methuen— $25,000; $19,500; 78.

Havelock—$38,000; $38,050; 100.1

Mandalay Fired In Latest Raids

NEW DELHI, Nov. 2 (CP)—R.A.F. bombers blasted the important Japanese communications centre at Mandalay in Burma yesterday after fighter-bombers had carried out a series of daylight attacks on Irrawaddy river traffic and enemy positions in the Chin Hills a communique announced today.

More than 200 river craft were shot up by the fighter-bombers the announcement said. Divebombers also co-operated in the assaults on the Chin Hills area, scoring direct hits on targets and setting a number of fires.

All planes returned safely.

—BUY VICTORY BONDS—

Cheese, Produce and Livestock

TORONTO LIVESTOCK

Livestock Receipts

Cattle	4,200
Calves	1,650
Hogs	1,450
Sheep and lambs	1,700

Cattle trade was active on the slaughter steers and heifers, with prices 15 to 25 cents higher, on the livestock market here yesterday. Trading in cows was dull, with the bulk unsold. Stockers were firm and bulls steady. Estimated unsold at the close were 1,300 head of cattle.

Hogs, calves, sheep and lambs were steady.

Prices in the trade included:

Weighty steers $10.50 to $12.25 with a few at $12.40; butcher steers $10 to $11.50; heifers $9.50 to $11; a few butcher cows $6.50 to $8; canners downward to $4; bulls $7.50 to $9; fed yearlings $12 to $13.50; stockers $7.50 to $10.85; stock calves up to $11.50.

Choice veal calves $15 to $15.50 with common downward to $9.00; grass calves $7 to $7.25.

Lambs, $12 for good ewes and wethers delivered by rail, $11.75 delivered by truck; bucks $1 discount; culls $8 to $9. Sheep $3 to $7.

Hogs, $16.75 dressedweight, with sows $13 dressed.

WINNIPEG GRAIN.

WINNIPEG, Nov. 2 — (CP). — Rye spurted upward yesterday on the Winnipeg Grain Exchange influenced by strength on the Chicago market attributed to substantial selling of wheat and buying of rye. Futures climbed 1⅞ to 2⅛ cents above the previous close.

Wheat business with the United States Commodity Credit Corporation involved 200,000 bushels of Nos. 2 and 3 Northern grades.

Winnipeg Futures.

	Open	High	Low	Close	Prev Close
Oats—					
Dec.	....	....	....	51½	51¼
May	....	....	....	51½	51½
Barley—					
Dec.	....	....	....	64¾	64¾
May	....	....	....	63¾	64¾
Rye—					
Dec.	110¼	112⅝	112¼	112⅝	110½
May	110⅞	113	110¾	112⅞	111⅝

MORE ABOUT—

Jolliffe Charges

Continued from Page 1

Reiterating previous charges he had made of war profiteering, the C.C.F. Leader said, "They are being ingeniously concealed from the public," and added that they make the profiteers of the first Great War look like pikers."

Referring to the progress made by the C.C.F., Mr. Jolliffe said Liberal government from Ontario had every reason to display great alarm over the advances made by the C.C.F. in the Province.

"While the Drew Government is entitled to a fair trial, it has not attempted to put into force one of the 22 points in its platform."

Mrs. Jolliffe, who also was present at the banquet, was honored by members of the Brantford riding.

Troublesome Night Coughs Are Hard on the System

It's the cough that sticks; the cough that is hard to get rid of; the cough accompanied by a tickling in the throat that causes the nerve and throat wracking trouble that keeps you awake at night.

Dr. Wood's Norway Pine Syrup helps to relieve this coughing condition by soothing the irritated parts, loosening the phlegm and stimulating the bronchial organs, and when this is done the troublesome irritating cough may be relieved.

Dr. Wood's Norway Pine Syrup has been on the market for the past 48 years. The Trade Mark "3 Pine Trees".

Price 35c a bottle; large family size, about 3 times as much, 60c at all drug counters.

The T. Milburn Co., Limited, Toronto, Ont.

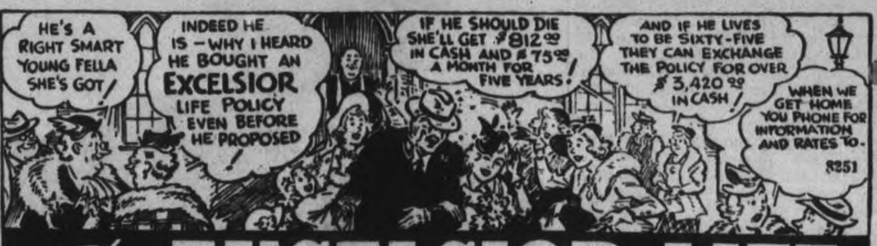

The EXCELSIOR LIFE
A STRONG CANADIAN COMPANY ESTABLISHED 1889

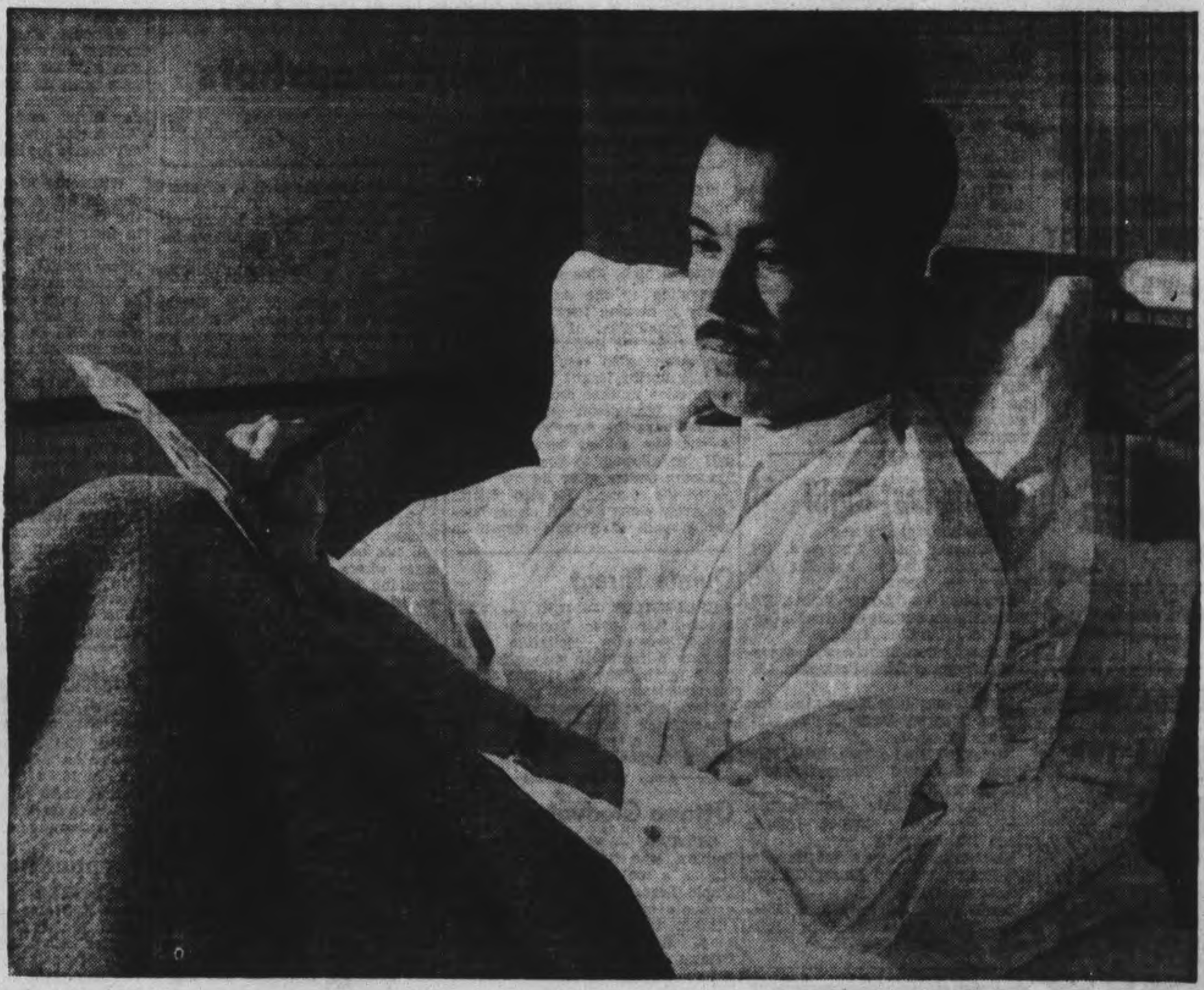

"Straight talk from the front, Dad"

"We've been over here quite a while now. Four Christmas seasons away from home, some of us, . . . and we're not complaining. There's not a drop of quitting blood in the whole gang.

"And we haven't any doubt how this thing will end.

"It isn't that. It's just that we want to know you people at home are matching our job with everything you can do there.

"Since we've marched into some of these countries, we've seen poverty and hardship you folks couldn't even dream of.

"And we've seen how these Nazis deal with beaten people. We're over here to see it doesn't happen to us and ours.

"So we're asking you to keep sending us the weapons to lick these madmen once and for all.

"Frankly, dad, we'd all be glad to finish this job and get back to normal life. The more stuff you send the sooner we'll be back—and the more of us will see home again."

"Speed the Victory"

BUY VICTORY BONDS—
the civilians' weapons

SILVERWOOD DAIRIES, LIMITED

The Peterborough Examiner
VOL. LXXXVIII, No. 103 | PETERBOROUGH, TUESDAY, NOVEMBER 2, 1943 | PAGE 9

Minden Boys Serving In Forces

CPL. KEITH TAYLOR — PO. C. A. BROWN

The County of Haliburton claims to have more men enlisted according to the population than any other county in Ontario. Two young men of Minden especially prominent in athletic sports are Pilot Officer C. A. Brown and Cpl. Taylor Keith. PO. Brown was an outstanding star on the Fenelon Falls Waterloo team that played many exhibition hockey games against Peterborough and other centres. Every member of this team is now on active service, the majority of which is serving with the R.C.A.F.

MAIN STREET TOPICS

WELFARE $626.42

The city's welfare account was down to $626.42 for October as reported to the council last night.

CLOSING EARLIER

Bylaws passed by the council last night added the drygoods stores and women's ready-to-wear stores to the Saturday night dimout. Both groups join the 6 p.m. closing.

MEETING DEFERRED

The mid-month meeting of the council was advanced last night from November 15 to the 22. Some of the members are planning hunting expeditions, and expected that they might not be here on the fifteenth.

WITNESS MISSING

Because Crown Attorney V. J. McElderry, K.C., stated that the Crown had not been able to locate a necessary witness in time the hearing of a charge against Wilfrid Flint of stealing $50 had to be postponed this morning. Flint, who was defended by W. C. Grant, was remanded until Tuesday of next week.

ARRIVES OVERSEAS

Sylvester O'Donnell, R.C.A.F., has arrived overseas according to word received by his parents, Mr. and Mrs. W. O'Donnell, 681 Stewart street. He attended St. Peter's High School and was a foreman at the Acme Screw and Gear plant in Toronto before enlisting in the ground crew. His brother, Gregory O'Donnell, in the army, is at Oakville, recovering from an operation. He too was formerly employed at the Acme plant.

$13,130 FIRE LOSS

Chief Gimblett reported to the council Monday night 62 fire alarms during October and total loss $13,130 of which $4,245 was on property and $8,885 on contents.

GRATEFUL FOR LOT

"It is not often we get a letter like that," Alderman Bradburn remarked, and Alderman Gordon added: "It ought to be framed not filed." The letter was from Earl Wood, 291 Prince street, thanking the council last night for the use of a city lot on Lansdowne street for gardening. He harvested a crop of potatoes.

BLOOD DONORS

Monday's Blood Donors' Clinic was attended by 77 persons, with 24 from the C.G.E. and more than 15 representing such out-of-town places as Lakefield, Buckhorn, Ida, Omemee and Bridgenorth. Employees of Canada Packers and Raybestos also made contributions.

FIRE REPORT

Perhaps a hangover of the Hallowe'en spirit, two false alarms occuring within two hours of each other brought out the Fire Department Monday night. The first one happened at 8.10 p.m., coming from Box 5 at the Canadian Packing Co., while the second, at 10 o'clock, came in from Box 36 at the corner of Weller and Walton streets. During the day there were a succession of five small fires, none of which caused any damage. There were three chimney fires, at 750 George street, 275 Prince street and 577 Paterson; a grass fire at 136 James; and an alarm caused by overheated pipes at 219 Lake street.

Victory Loan Sidelights

J. M. Mackie, Montreal, president of Brinton-Peterborough Carpet Company, Limited, was in the city yesterday, and on behalf of the employees received the "V" flag of the Fifth Victory Loan from the National War Finance Committee.

The Brinton objective wa $18,700 and the subscription within the plant amounted to $21,900, or 117 per cent., with 188 participants.

Mr. Mackie said the company was happy to know that the plant committee and their canvassers and staff co-operated so successfully and that through their effort the Loan objective was reached and passed.

Peterborough Lumber Co.

A similar ceremony of concluding another group drive in the industrial section took place at the factory of Peterborough Lumber Company, Monaghan Road. Their "V" flag was received by Gordon Munro, vice-president, who paid tribute to the response of the staff and their organization which had conducted the canvass.

Group Payroll.

In the group payroll section, the following additional reports were announced today:

McLeod Drug Store, Park and Albert Streets (Alparka)—131 per cent of their objective.

Adamson and Dobbin, plumbers, Simcoe Street—121 per cent of their objective.

Peterborough District Co-operative Services—110 per cent of their objective.

Grant and Loucks, electric contractors and retailers—110 per cent of their objective.

Regent Theatre—100 per cent.

The Essex Scottish Band from A10 Training Camp arrived Monday afternoon to take part in flag raising ceremonies. It is under the direction of Mr. A. W. Smith. They visited Ackerman's where Hugh Waddell received the three star flag from the National War Finance Committee.

The Divisional School Quiz Contest will be held this evening, to be broadcast over CHEX at 9 o'clock. This broadcast concludes the series and the entries to-night are divisional winners from Peterborough, Victoria - Haliburton, Lakefield and Northumberland Counties. The winner to-night will go to Toronto for the program on Saturday, November 6, as the guest of the Robert Simpson Company.

The speaker on this evening's program will be E. W. Simpson, organizer for the Public Relations Section of the County of Peterborough National War Finance Committee.

Ken Smylie, team captain at the local Victory Loan Headquarters, will speak on behalf of the National War Finance Committee this evening at 6:10 over CHEX.

The A-10 Infantry Training Centre Band from Camp Borden, under the direction of Bandmaster Sgt.-Maj. A. W. Smith, is in Peterborough to-day for the flag-raising ceremonies at the Peterborough Utilities Commission and the Peterborough Canoe Company.

War—25 Years Ago

By The Canadian Press

NOV. 2, 1918—Valenciennes and Marly captured by British and Canadian troops, who advanced along the Mons road to St. Saulve village. In Belgium the Germans retreated precipitately toward Ghent. On the Italian front British forces on the Asiago plateau entered Austrian territory.

Listen to
J. J. MELLOR of Orono
Wednesday, Nov. 3
Over
CHEX 6.45 to 7 p.m.
Speaking on behalf of the Fifth Victory Loan.

Judgment Is Reserved In Assault Case

Judgment was reserved by Magistrate O. A. Langley, K.C., in police court this morning in a charge against Robert Blackwood, 18, of assaulting Police Constable Allan Edmison in the execution of his duty.

Magistrate Langley stated that the wanted a chance to examine the authorities quoted by Hon. G. N. Gordon, K.C., defence counsel, and to review his notes on the evidence.

Blackwood was remanded until next Tuesday with the understanding that there would be a further remand until Friday, because of the fact that Mr. Gordon would be absent on a hunting trip during the early part of next week.

Donald LaFonte who had previously pleaded guilty to obstructing Officer Edmison in the execution of his duty and who had been in custody since October 22 was sentenced to fifteen days in jail, the sentence to date from October 22.

Constable Edmison in giving evidence stated that LaFonte had held him by the belt and had prevented him from following Robert Blackwood.

LaFonte who did not go into the witness box said that he had seized the officer's belt momentarily and had let go as soon as Constable Edmison turned around.

Anthony Caraveggie, 16, who was also charged with obstructing the officer, was remanded until next Tuesday. He was represented by John A. Bradshaw.

Moved For Dismissal

At the opening of the hearing in the Blackwood case Monday afternoon Mr. Gordon moved for a dismissal on the ground that Constable Edmison was not acting as a police officer in the execution of his duty at the time of the alleged assault.

Magistrate Langley reserved judgment on the motion and called for the defence.

Robert Blackwood, the accused, swore that he had not had a drink for some time previous to the night of October 22 and that he had not been in a fight that night outside the Legion Hall. "I didn't know there had been a fight," he said.

Blackwood swore that Officer Edmison had grabbed him by the shoulder and then struck him on the shoulder and that in self defence he had struck the officer. Then, he said, Constable Edmison, had seized him by the hair whereupon he had grabbed the officer by the waist and thrown him to the floor, and held him down. Later the witness's brother came along and asked him to get off the officer and he had done so. After the two had got to their feet, Blackwood swore that Officer Edmison had struck at him with his fist.

"I ducked and he missed me. I fell down and when I got up Officer Edmison hit me over the head with his billy. It struck me on the bandage over a burn on my head that I had sustained several weeks before and opened up the wound, causing it to bleed."

The defence called a number of witnesses, Anthony Caraveggie, William Morris, Sanka Zenkenko, Annie Woods and Harold Blackwood to corroborate details of Blackwood's evidence.

Harold Blackwood said that he himself had been arrested on the morning of October 22 and held until the next morning.

"Was any charge laid against you?" asked Mr. Gordon.—"No."

In his argument Mr. Gordon contended that Officer Edmison was not acting as a peace officer in the execution of his duty at the time of the alleged assault."

"He was a bouncer paid by a private speculator who was running a dance at 50 cents per person," said defence counsel.

Crown Attorney V. J. McElderry, K.C. argued that the officer was acting in the execution of his duty at the time of the assault.

At the conclusion of the argument, judgment, as has been stated, was reserved until next week.

—BUY VICTORY BONDS—

2 Cavan Boy Winners At Plowing Match

Two Cavan boys from Fairmount, John Hooton and Edward Valentine, won prize money at the Durham-Northumberland county plowing match, which was held at Newcastle last week.

John Hooton won first prize and got the Salada Tea Trophy for the best plowed land at the match. He also won the Salada Tea Trophy in the International Plowing match in 1941 for the best plowed land by a resident from Northumberland and Durham counties.

Edward Valentine won first prize and the T. Eaton Trophy special at the same competition. His award was given fro the best plowed land in the class for boys under 20.

DOCTORS ON CALL

The Peterborough Doctors are observing Wednesday Afternoon as a Half-Holiday throughout the year. Those on call on Wednesday Afternoon and Evening of this week are Dr. Moffatt, Dr. Cameron, Dr. O'Riley, and Dr. Chenoweth.

With Boys In Services

The editor of this column will welcome extracts from letters from boys serving or any other information concerning them.
By JEAN STENTON

With two sons overseas to carry on the good work, **Sgt. Major Roy Edgar** of the Foresty Corps can return home with a peaceful mind knowing that they will do a good job. This soldier, whose home is on Dobbin Avenue, has been overseas 2½ years and he will continue to work in Canada. At the time war broke out when he enlisted, Sgt. Major Edgar was living on a farm north of Cochrane. His two boys, **Pte. Earl** and **Ken** are both in the Algonquin Regiment in England.

It's bad enough to be a prisoner of war, but when an orphan is a wounded prisoner in a German hospital where he is the only Allied soldier, that soldier needs plenty of support from the folks back home. Such is the case of **Pte. Frank Page,** who worked in Emily township on Alvin Frank's farm and in Smith township before he enlisted.

Pte. Page came to Canada about six years ago and the only friends he has are those he made while in this district and according to a letter he sent from his German hospital he was wounded shortly after the Sicilian invasion opened.

"I am wounded in the right shoulder and so cannot write properly. We ran into trouble too often in Sicily and I was wounded pretty badly, but all flesh wounds. Our boys had to retire and leave me and so I became a prisoner of war. I have been on my back nearly three weeks (July 15) and I expect to be here quite a while yet, for I am also wounded in the back muscle below the knee.

"I am in Germany now and I am treated well, but I am the only Allied soldier in the hospital, as far as I can find out although there are several people understand English. Please note that it takes tow months for a letter to come, so tell my friends and ask them to write, particularly E/ Colbourne, Wes Bells and John Elliott. If you send me any parcels please include socks, mitts, and a woollen hat. Cigarettes and eatables are acceptable too. By the time you received this I will probably be in the prisoner of war camp. I would love to be able to jump in the lake again and to visit Albert Yelland on his farm.

"Since there are no English books here the days drag slowly. However I learned to play chesse in England and that helps to pass the time. The weather here is like that in Canada mostly, although it is raining today and that will keep the boys in."

This letter was received by Alvin Franks, R.R. 2, Omemee, and in order that as many as possible of Pte. Page's friends should know of his whereabouts he submitted it to the writer. The address is: Pte. Francis Page, C5681, Konstanz Res Laz West, Prisoner of War, Germany.

WREN G. M. FLOWERS

A former Peterborough girl Wren Gwyneth M. Flowers, who was working for the English civil service before the war, is on duty "somewhere in England." She is the daughter of Mr. and Mrs. Walter Flowers who returned from England this summer, and she is doing a special job with Radio Location. While in Peterborough, Wren Flowers lived with her grandmother, Mrs. Margaret Flowers, 417 Dublin street, and she attended Queen Mary School and St. John's Sunday School. Her father was known in local athletic circles and was in France with the C.E.F. in the last war and in this war with the R.C.A.S.C. He has the King's silver badge for loyal service, which is presented to all wounded personnel in the Imperial services.

More and better reading material is the request of men serving in the heart of India according to a letter received by Mrs. Margaret Brooks, 558 Aylmer street, from her cousin, **Lieut. B. S. Folkard,** Royal Engineers of the India Command. He writes:

"I am now after a long journey on active service in a thick jungle area of India. We are a little company buried here miles away from civilization and as we are constantly at work we have had little time to get into mischief. We have a wireless and a few books, but should be glad if you could send us any magazines as they keep us in touch with the world. Be sure and send letters and particularly air graphs."

Peterborough, England, give a rousing welcome to Canadians, particularly those who hail from Peterborough, Canada, **Pte. Martin McIlvena,** son of Mr. and Mrs. A. McIlvena, Lift Lock, discovered there on a recent leave when he was overwhelmed with kindness, and the soldier was a good press agent for his home town.

"When I left London the black out was in full swing and so when I reached Peterborough it was completely dark. I asked a girl collecting tickets where I could get a bed for the night and when she saw my Canada badge, she guided me through the darkness to a small church army canteen. As we approached I could hear the Army and Air Force men laughing, but when I stepped in, and once more my Canada badge was noticed, everything was dead silent. I was really embarassed with everyone looking at me, but I got a swell bed and meal. I found out later that there are very few Canadians visit the city, so the asonishment was natural."

Throughout his leave in Peterborough, Pte. McIlvena was greeted by strangers everywhere with "Good morning, Canada," and always ended with "Cheerio, Canada." A bobby gave him an outline of the city's highlights and when he mentioned that he came from Peterborough, the policeman insisted upon escorting him to Mayor's Office where he was royally welcomed.

Agricultural Centre

"The Mayor's Parlours were about 40 feet long and 20 feet in width, and all leather chairs. He made me sign a register, with my home town and army addresses, and I had a small picture of the Lift Lock with me which I gave him. After talking to him about the two cities, he took me into the Council Chambers with its mahogany tables and chairs and wooden walls. The ceiling is of inlaid colored wood and the hallways outside are white marble.

"It is an agricultural centre with a large market just like we have back home on Saturdays. Here it was in England, war or no war They have two markets, one for poultry and cattle and the other is for fruit, vegetables, clothes, watches, jewelry and everything you could imagine. I saw a boy about nine years old drive a herd of cattle up the main street and later a little girl did the same thing. Can you imagine this back home on George street?

Beautiful Cathedral

"St. Peter's Cathedral, which was begun in 1166 and finished in 1238 is dedicated to St. Peter, St. Paul and St. Andrew and is Anglican. It was given to the Diocese of Peterborough in 1591. The most noteable people buried here are Katherine of Aragon who died in 1537, and Mary, Queen of Scots, but James I, ordered the latter's body moved to Westminster Abbey in 1612. His decree still hangs in the Cathedral.

"The floor of St. Andrew's and the High Altar are all inlaid with colored marble. The ceiling is about 150 feet high with another inlaid design. It is immense and has the second best organ in England. It is far nicer than the Westminster Abbey.

"The first person I met after visiting the Cathedral was a Canadian who turned out to be a chap by the name of O'Brien from Bancroft. After he left I was debating what I would do when a lady about 60 years of age came up and asked me if I would care to go to the show with her. I did and she was wonderful and finally left me to meet her husband at the station.

Interesting Parade

"Walking through town you can reach the outskirts in half an hour, for it covers a smaller area than our own city, yet it has a population of 50,000. The homes in the outskirts are much like ours with front lawns and hedges. The streets are crooked and the centre of the town looks much like Quebec city, only the streets are wider. It is also noted for its large brick works which cover an area four miles square."

Another item which particularly interested this Canadian soldier was the "Battle for Britain" parade. This was made up of the Home Guard, civilian defence, Women's Land Army, A.T.S., Air Force, Auxiliary and Permanent Police, First Aid Women and others—something seldom witnessed by Canadians, the Mayor and all his Councillors in their robes.

"Preceding the Mayor was a man dressed in black with a big black hat and he carried a staff with a large brass or gold contrivance on the end about 9 inches long, and five inches thick. Next came the Mayor in a red street length gown, with a lot of brown fur hanging from the shoulders. The Councillors followed in purple gowns and hats something similar to our wedge hat, only much larger.

"They have been very lucky in the way of raids with only a few incendiaries and high explosives failing The Knee River flows through here and has a great number of small boats. It is not as wide as the Trent Canal and is very muddy."

Mr. and Mrs. McIlvena received a letter from Peterborough's Mayor, H. J. Farrow, following their son's visit. He described their visit and wrote at length about the boy's and his own delight in meeting and talking to Peterborough boys from this country

LINDSAY

Jurymen Return True Bill Against McGinnis

LINDSAY, Nov. 2.—(ENS). — A true bill of indictment against Howard McGinnis, of Lindsay, charged with the murder of William Howard, of Peterborough, was brought in by the Grand Jury at the opening of the Fall Assizes here Monday, before Mr. Justice Ainslee Green, of Toronto.

The trial of McGinnis commenced today with W. D. Cummon, deputy attorney-general, of Toronto, and J. E. Anderson, crown attorney of Lindsay, conducting the prosecution, and I. E. Weldon, K.C., of Toronto, defending the accused.

McGinnis was charged with murder following the shooting of William Howard, an Indian, at the home of George Hudson on February 6 last. It is alleged that the two men had an argument over Mrs. Katherine Coursey, of Peterborough, who had been living with Howard, but was at that time visiting McGinnis. Police state that McGinnis left the Hudson house with a shot-gun, and after borrowing a shell from a neighbor, shot at Howard through the window, killing him almost instantly.

Before court proceedings yesterday, I. E. Weldon drew the attention of Mr. Justice Green to an article that had appeared in a local newspaper regarding the murder charge. In addressing the Grand Jury, Justice Green asked the jury to entirely disregard the article, which he labelled as being "most improper." Members of the Grand Jury were: M. E. Grant (foreman), Alex. Burke, H. Burns, H. W. Elliott, H. H. Hawkins, N. Lees, W. Magee, C. McLean, P. Prouse, N. Swank, C. Taylor, W. T. Watson, J. Whitfield.

—BUY VICTORY BONDS—

Youth On Horse Struck By Truck

BANCROFT, Nov. 2 (ENS) — Calvin Reid, 17-year-old son of Mr. and Mrs. Earl Reid of St. Ola, was injured Monday evening at 8 o'clock when struck by an unidentified truck driver while returning from Madoc on horseback on Highway 62, south of the Gilmour turn.

Though the driver of the truck stopped and picked up the unconscious boy, who had suffered bruises and cuts to the left side of his head and shoulder, he left the scene of the accident after hailing a passing motorist, J. McGinnis of Bancroft, who drove the boy home. Provincial Constable S. W. Palmateer arrived to find both truck and driver gone, with pools of blood marking the spot where the horse had been hit. The horse, which the Reid boy had been bringing from Madoc for Rev. Bates of St. Ola, was found some distance down the road tied to a telephone pole, bleeding badly and the muscles of his front leg torn.

—BUY VICTORY BONDS—

J. J. Mellor To Speak On Behalf Of Loan

Of all the Victory Loan personalities to visit Peterborough, J. J. Mellor, who is to speak over CHEX at 6.45 p.m. on Wednesday is one of the most popular. His stirring words on the value of the Victory Loan have more than once helped boost the Loan over the objective.

In his talk Wednesday night, Mr. Mellor will be speaking for the County of Peterborough citizens, urging them to get busy and put the Loan over. Never making preliminary notes on a speech, his words are more effective, because his audience feels that they come directly from the heart.

Mr. Mellor is clerk of the township of Clark. He is Quarter Master Sergeant in the Midland Regiment and head of a Boy Scout group, and has been the leading Victory Loan salesman in his territory for the last four loans. Anything for the betterment of the community has his support.

—BUY VICTORY BONDS—

COMMISSIONED OVERSEAS.

R.C.A.F. Headquarters overseas have announced that two boys from Peterborough and district have been commissioned as pilot officers. They are E. D. Kelly of Peterborough and F. E. Thompson of Tweed.

How 5th Victory Loan Stands

	Objective	Subscribed	Per Cent
City (General)	$1,550,000	$863,900	55.74
Rural (General)	600,000	407,150	67.86
Employees' Canvass	950,000	791,650	83.33
Special Names	1,500,000	1,560,000	104.
Total	$4,600,000	$3,622,700	78.75

(Required percentage—72.22)

Believed Dead

Sgt. Gordon R. Black of Peterborough, previously reported missing on active service, is now presumed to be dead. He is the son of Mr. and Mrs. James Black of Hamilton, and he was employed at the Outboard Marine until he joined up in 1941.

2,500 Parcels Received On Final Day

Around 2,500 Christmas parcels for overseas were received by the post office Monday as the deadline for mailing packages in order to assure delivery in time for the holiday was reached. Throughout the day there were lines of people formed in the public lobby of the post office, waiting to despatch the parcels of gifts they had put together for friends and loved ones in the armed forces abroad. The rush was even heavier in the afternoon than in the morning, and up to seven o'clock, closing hour at the post office, there was no let-up in the volume of parcels being received.

When the main post office itself was closed, activity shifted to the five sub-stations which likewise had been taking in many packages during the day. Here collections continued at an intensified and very busy clip until late in the evening.

In estimating collections at around 2,500 parcels for the day's proceedings, Postmaster Charles Lacheur indicated that the last day was certainly the heaviest day, and that by a wide margin, for the whole past month. Packages were still coming in this morning, and though the deadline is past, the postmaster emphasized that this does not mean the forwarding of overseas parcels has been discontinued. They will still be received and forwarded as usual, but the guarantee of delivery by Christmas time could no longer be given.

Among the thousands of packages going through the Peterborough post office, there was quite a sprinkling of gift parcels for British servicemen and even some for Americans. A significant proportion of the total comprised the packages which may have been made up by the churches and local societies.

Handling the rush of mail of the last ten days was not a difficult chore, Mr. Lacheur saiad, and did not interfere with the performance of the post office's regular services. This was so because all parcels were sent to base offices and do not have to be sorted among a large number of different places as is the case with normal Christmas mail. On the whole, packages were well wrapped and carefully addressed, which was a great help too.

—BUY VICTORY BONDS—

Capt. Mack Johnson In Overseas Draft

LONDON, Nov. 2.—(CP Cable.)—A small draft of reinforcements for the Canadian army overseas arrived recently at an unidentified British port, Canadian Military Headquarters announced here today. Among the arrivals, the brief announcement said, were reinforcements for the dental and armored crops, as well as for the infantry, artillery and engineers.

Among the dental officers arriving was Capt. Mack Johnson, of Lindsay, Ont.

Dance At Cavan Nets $18 For War Victims

Making hay while the sun shines is a proverbial phrase which is founded upon fact, often used to illustrate almost any form of endeavour, with equal force to those who are engaged in the all important task of producing the fruits of the farm which have gone a long way towards sustaining the war effort.

In the early part of this year, the farming community centred around the village of Cavan utilized the Community Hall situated there to excellent advantage in raising funds to help the sufferers from air raids over Britain, through the Peterborough and district British War Victims' Fund, so much so, that the splendid amount of $216.20 was raised, and then they had to call a halt in order to get at the imperative job of making hay while the sun shone.

The busiest part of the producing season of the farm now having subsided, they are back once again, which is all the more welcome because of the special objective that the fund has, to give Christmas cheer to the children in Britain, and their initial effort is responsible for another $18 being recorded in their name today, which gives them a total credit of $234.20 raised for this one worthy object during this current year.

This one activity on behalf of the fund has centred around Mervin Kinsman, who represents the fund in the Cavan district, and who has done yeoman service in this capacity. Another dance with Galloway's orchestra is scheduled for this coming Saturday, November 6, the net proceeds of which will also go towards the special donations for Christmas.

Personal Gifts

One lady who has given on quite a number of occasions and prefers to be known as "A Friend" is credited with two personal gifts again today, one of which for $10 is to go towards the special Christmas cheer fund for boys and girls who have lost their homes, or who for reasons of safety have had to be evacuated to other parts of the British Isles, and so will have no real Christmas pleasure unless it comes to them through others' generosity.

Kaleidescopes Here Again

For the past three Christmas seasons, the Roy Powell family have made a number of Kaleidescopes from which the entire sales money has come to the fund. Continuing their good work, a number of these very attractive gifts for children, and grown-ups too for that matter, have been left with the secretary of the fund, which can be procured at The Examiner office at the small cost of 25 cents, all of which will go to enrich the special Christmas gifts now being raised to cable to London a few days before the big day arrives.

Previously acknowledged	$64,204.34
Proceeds of dance at Cavan, per Mervin Kinsman	18.00
A Friend, for children's Christmas fund	10.00
A Friend, receipt No. 2895	5.00
Total to date	$64,237.34

—BUY VICTORY BONDS—

Meredith Remanded On Unusual Charge

"I am ready to go on now if it's talking you want," declared William Meredith in police court this morning when asked by Magistrate O. A. Langley, K.C., if he were ready to proceed in the hearing of a charge against him of being able to work and refusing to do so.

"There's always plenty of that around here" said the Magistrate.

The crown was not ready to go ahead with the charge today and at the request of the police Meredith was remanded until tomorrow.

W. R. TURNER
Phone 4971 — 195 Simcoe St.
Heating—Plumbing
Sheet Metal Work
CONTRACTING, JOBBING REPAIRING
"CRANE" PLUMBING FIXTURES
"IRON FIREMAN" STOKERS
"HECLA" FURNACES

NOTICE!

Following previous custom, the Wednesday afternoon closing of retail stores will be continued during the month of November.

PETERBOROUGH BUSINESS MEN'S ASSOCIATION.

SALLY'S SALLIES

Registered U. S. Patent Office

Personals and Social News

Pte. Helen Henry of the C.W.A.C., D.E.T., Cornwall, is spending her furlough at her home in Lakefield.

◊ ◊ ◊

Until further notice the Public Library will be open Wednesday afternoons and evenings as well as Wednesday morning.

◊ ◊ ◊

AW2 Betty Kent, R.C.A.F. (W.D) who has been home on leave since Saturday, is leaving today for her station at Rockcliffe.

◊ ◊ ◊

Mr. and Mrs. Louis Giardino, Romaine street, are celebrating their first wedding anniversary today.

◊ ◊ ◊

Mr. and Mrs. Fred Roy were in Toronto Monday attending the funeral of the late Mrs. J. R. Webb, whose husband now deceased was a former pastor of Murray Street Baptist Church for many years.

◊ ◊ ◊

Mr. and Mrs. J. A. Marchen, 108 Stewart street, were in Tweed on Monday attending the golden wedding anniversary of the latter's sister and brother-in-law, Mr. and Mrs. Joseph Emerson.

◊ ◊ ◊

Mr. and Mrs. Roy Fair of Rockport, Ontario, announce the engagement of their daughter, Mildred Lillian, to Albert Fife, son of Mr. and Mrs. Harry Fife of Indian River. The wedding will take place quietly in November.

◊ ◊ ◊

The engagement of Jean Ada, youngest daughter of Mr. and Mrs. Charles G. Wooll, Sherbrooke street, to W.O.2 Lloyd Alexander Barker, R.C.A.F., son of Mr. and Mrs. David A Barker of Arden, has been announced. The marriage will take place in the latter part of November.

◊ ◊ ◊

Mrs. E. McCarthy, nee Lillian Carroll, was entertained on several occasions prior to her marriage. Mrs. Fred Chambers and Miss Marion Carroll were joint hostesses at a linen shower, when the bride-elect received around forty lovely gifts. Mrs Gordon Burns, Mrs. W. I. Blair and Miss Geraldine Corkery also entertained for her.

◊ ◊ ◊

Out-of-town guests at the McCarthy-Carroll wedding last week were Rev. Dr. Masterson of Lakefield, Mrs. Robert Lynch of Toronto, Mr. and Mrs. P. Harrington of Lindsay. Pte. Fred Chambers of Ottawa, W. J. Yokum of Kingston, Mr. and Mrs. P. McAuliffe of Omemee, Mr. Wilfred Carroll of Omemee Miss Lorretta Carroll of Belleville, and William J. Carrol of Chicago.

◊ ◊ ◊

Children Enjoy Frolic

Over 400 youngsters in fancy costumes poured into the Y.W.C.A. gymnasium Saturday morning to take part in the Hallowe'en Frolic. Each child had to walk the plank to enter the gym. The grandmarch and costume judging, followed by obstacle races, apple bobbing, jitterbugs, dance games and races kept the children in a state of excitement until the clock struck 12. Candy and apples were distributed to all.

Edith Nesbitt won the prize for the most comical costume, Robert Woods for the most original costume, anl Lois Hutchinson for the prettiest costume. The prizes were swim tickets for the "Y" for a month. Mrs. G. S. Easton, Mrs. B. McClennan, Miss M. Elliott, Mrs. G. R. Scott and Esta Renshaw were judges. Mrs. MacBride and Elizabeth Mahew were the pianists.

◊ ◊ ◊

Costume Party

Gillian Groombridge, 253 Murray street, was hostess at a Hallowe'en costume party last week. Costume prizes were won by Mary Franks, Marjorie Smart, Carol Rater and Marjorie Martyn. Consolation prizes were won by June Devine, Beverly Martyn and Donna Munroe. Judges for the contests were R. Groombridge and Miss Dorothy Dunnett Lunch was served from a table decorated for Hallowe'en, and favors were given to all present.

◊ ◊ ◊

Hallowe'en Party

Miss Jean Bullied, Dublin street, was hostess last week at a Halowe'en party. The evening started with a ghost walk, continued with games and dancing, and was concluded with refreshments. Those present were: Misses Muriel Stinson, Helen Parkinson, Eileen Younge, Norma Stinson, Agnes Purdy, Alice Jeff, Melva Erwin, Eleanor Brown, Shirley Ashby, Messrs. Don Sly, Bill Keeghan, Bill Messervy, Harry Vass, Norman Allen, Wilton Hillier, Bill Cox, Erv Parnell, Mr. and Mrs. Harold Rutherford, Mr. and Mrs. Ed Martin, Mr. and Mrs. Newt Stephens and Mrs. Thomas Maudsley.

◊ ◊ ◊

Althouse—Ellis

HAVELOCK, Nov. 2.—(ENS). — A quiet but pretty wedding took place at the home of Rev. S. A. Kemp, Havelock, Saturday, when Audrey Maybelle Ellis, daughter of Mr. and Mrs. Fred Ellis, Belmont township, was united in marriage to Junior Vernon Althouse, only son of Mr. Wesley Althouse and the late Mrs. Althouse of Havelock.

The bride wore a street length Alice blue sheer gown, with brown accessories and a corsage of white chyranthemums. She was attended by her sister, Miss Florence Ellis, wearing a street length gown of shell pink sheer, and corsage of white chrysanthemums. Mr. Ralph Ellis attended the groom.

Later a wedding dinner was served at the home of the bride's parents to over 20 guests.

Mr. and Mrs. Althouse left for a honeymoon trip to Toronto and Niagara, and upon their return will reside in Peterborough.

—BUY VICTORY BONDS—

Jean Moncrief Weds At Home

BENSFORT, Nov. 2—(ENS)—The home of Mr. and Mrs. Harold Moncrief, Bensfort, was the scene of a pretty wedding Saturday afternoon, when their daughter, Jean Helen, was united in marriage to Joseph Reid Armstrong, son of Mr. and Mrs. Reginald Armstrong, of Bailieboro.

The ceremony was performed by Rev. A. H. McConnachie in the living room, under a halo of white bells with pink and white streamers and background of chrysanthemums and evergreens. The wedding march was played by Mrs. (Rev.) Morgan Rowland.

The bride, given in marriage by her father, was dressed in street-length gold colored silk jersey with torso bodice and full skirt and carried Talisman roses. The bride's sister, Marie, was bridesmaid and was dressed in turquoise blue silk jersey and carried Briarcliffe roses. The groom was attended by Mr. James Dawson of Millbrook.

Following the ceremony a reception was held with Mrs. Moncrief receiving in a blue crepe dress with white applique trimming and red rose corsage and the groom's mother, Mrs. Armstrong in moss green crepe with bronze rose corsage.

The groom's gift to the bride was a gold locket and chain, to the bridesmaid an identification bracelet, to the groomsman a tie and pin set, and to the pianist a hand-painted crystal locket.

The bride's table, set with damask linen tablecloth, was centred with a three-tier wedding cake. Pink mums in silver baskets and pink tapers in silver candlebra adorned either side. The toast to the bride and groom was proposed by Mr. H. B. Price of Orillia.

After the reception the happy couple left on a trip to Montreal, the bride travelling in chartreuse crepe with black coat with silver fox collar and black accessories.

Guests were present from Orillia, Whitby, Hamilton, Toronto, Millbrook, Peterborough and Bailieboro. Guests included her grandmother, Mrs. A. T. Armstrong who is 91 years old and her great uncle, Mr. John Moncrief, who is 89 years.

Mr. and Mrs. Armstrong will reside on the groom's farm in Cavan.

—BUY VICTORY BONDS—

Ruth Rowland Weds H. Freeman

BETHANY, Nov. 2. — (ENS).— Bethany United church was the scene of a wedding last week, when Ruth Mary, elder daughter of Mr. and Mrs. W. A. Rowland, Bethany, became the bride of Herbert Leslie Freeman, R.C.N.V.R., son of Mr. and Mrs. Freeman, Lynhurst. Reb. A. W. Harding officiated. Mrs. Leonard McNeil played the wedding music.

Given in marriage by her father, the bride wore a floor length gown of white silk net over taffeta, with a halo hat and shoulder length veil. She entered the church carrying a cascade of white 'mums, caught with blue ribbon and wearing the mother's locket. She was attended by Miss Evelyn Freeman, sister of the groom, Miss Helen Rowland, sister of the bride, and Miss Melba Rutherford. The bridesmaids were gowned alike in two-piece dressmaker suits of pall-mall crepe in rose, blue and old gold, with matching Dutch hats and carried ring bouquets of green, pink and bronze ribbon, with white 'mums. Sgt. Pilot George Howard was best man and the ushers were Johnston Rowland of Millbrook and Arnott Neals of Bethany.

During the signing of the register, Miss Doris Driver sang "O Perfect Love." Later a reception was held at the home of the bride's parents. The bride's mother received wearing olive green corded crepe with corsage of bronze roses. She was assisted by the groom's mother, attired in beige crepe with pink and white corsage, and the bride's aunt wearing soldier blue crepe with rose corsage.

The couple left later for Kingston and Montreal, the bride travelling in a wine dress with beige coat and navy blue accessories.

Among the out-of-town guests were Mr. and Mrs. Frank Maley, Barrie, Misses Jean Allenbreit and Melba Rutherford of the British Embassy, Washington, D.C., Mr. and Mrs. Freeman, Mr. and Mrs. Merriman, Norma and Jean Lynhurst, Mrs. E. E. Lowes, Mrs. Kirkpatrick, Peterborough, Mr. and Mrs. G. Howard, Mrs. J. Mooney, Miss Doris Driver, all of Toronto, and Miss Mildred Grey of Oshawa.

—BUY VICTORY BONDS—

Otonabee Chapter Helps At Centre

The ladies of the Otonabee Chapter I.O.D.E. were in charge of the Training Centre Canteen Sunday. With their Senior Regent, Mrs. Lech, the following ladies were present: Mrs. J. H. Vallery, Mrs. N. Andrews, Mrs. A. McWilliams, Mrs. W. A. Jackson, Mrs. Andrew Jack, Mrs. B. D. MacLean, Mrs. F. J. A. Hall, Mrs. W. E. Currie, Mrs. A. J. McConkey, Mrs. D. E. Bell, Mrs. J. Arthur Robinson, Mrs. A. Edmond, Mrs H Wilson, Mrs. D. W. Clark, Mrs. Fred Mowry, Mrs. W. A. Davern, Mrs. D. Hall and Mrs. H. Beal. These ladies gave canteen service throughout the day and served coffee and sandwiches at night.

The choir of St. George's Anglican Church came in the evening and sang 'Sun of My Soul" for the assembled soldiers. Walter Farr sang "The Voice in the Wilderness," and Mrs. Ray sang "Say a Prayer For the Boys Over There." Major Bamsey, as M.C., introduced the entertainers, and Rev. E. C. Moore told an interesting story.

The Citizen's Committee, with the Y.W.C.A. and the I.O.D.E. are planning a great deal of entertainment for the soldiers this winter. There will be dances each Monday night, bingo on Saturdays, and many other amusements arranged for the boys.

—BUY VICTORY BONDS—

Margaret Carroll Marries John McCarthy

The altar of St. Peter's Cathedral was decorated with roses and chrysanthemums recently, when the wedding of Margaret Lillian, youngest daughter of Mr. and Mrs. T. J. Carroll, and John Edward, only son of Mrs. Florence McCarthy and the late Joseph P. McCarthy was solemnized. Rev. Father Wolff officiated. Miss Marion Best played the organ, and during the signing of the register, Miss Phyllis Cowie sang, "Ave Maria."

The bride, who was given in marriage by her father, was gowned in white embossed marquisette, fitted bodice, long sleeves, and slight train. She wore a necklace of pearls, the gift of the groom. Her finger-tip veil was caught to a heart-shaped halo and she carried a ring bouquet of Bettertime roses.

She was attended by Mrs. W. I. Blair, the groom's sister, who was attired in a floor-length frock of turquoise blue, triple sheer, with a net headdress and shoulder-length veil. She carried a ring bouquet of pink roses. Mr. Cyril Carroll, brother of the bride, was best man, and Dr. Mark Crough and Mr. Lawrence McCarthy were ushers.

After the ceremony, a reception was held at the Kawartha Golf and Country Club, where the bride's mother received, wearing a gown of moss-green crepe, with a hat of black velvet. Her corsage was of Johanna Hill roses. The groom's mother, who also received, was dressed in hunter's green, with black accessories, and a corsage of Talisman roses.

Later the bride and groom left for a trip to points west. For travelling the bride chose a blue rabbit-hair suit with matching topcoat, black accessories, and a corsage of pink roses. On their return they will live at 211 Park street south.

—BUY VICTORY BONDS—

Business Girls Work At Canteen

A pleasant afternoon was spent Sunday in the Servicemen's Recreation Centre, when about 300 soldiers and their friends were entertained by the Red Shield and the regular Sunday Canteen Workers.

During the afternoon games, community singing, and refreshments were enjoyed. Barbara Nicholls J. Abraham, and Morris Duke were at the piano.

The hostesses were as follows: Dorothy Bestard, Betty Castle, Mrs. S. O. Deyman, Leah Reid, Lenore Simmons, Pat Mackey, Bette Comley, Nan O'Toole, Jean Whatley, Jean Elcombe, Donalda Payne, Marjorie Waite, Harriet Reid, Helen Liddell, Florence Barry, Marie Thomas, Jean Thomas, Irene Battle, Alice Steenburgh, Doreen Hill, Sylvia Fine, Lois McBride, Gladys Young, Betty Lytle, Marion Weaver, Madelene Allen, Grace Schiarizza, Estelle Collins, Corrine Coones, Betty Estlick, Noren Rody, Helen Peel, Nan Manbeck, Ruth Rodyk, Jean Shearer, Isobel Wickenson, Thelma Pattenden, June Steenburg, Marion Fioretto, Joyce Foster, Mabel Jones, Phyllis Liddell, Margaret Courneya, Elsie Penrose, Shirley Nicholls, Helen Young, June Pidgeon, Irene Howarth, M. Crouter, I. Dalliday M. Ebles, M. Webb, Kay LavictoireMary Hickey, Vivian Sullivan, Joyce Murney, Jean Sutton, Pte. E. L. Young, Pte. Ruby Heslip, Pearl Thomas, A. Donaghue, Gertrude Baird, Gladys Perritt, Levina Joan Pitchford, V. Clarke, xx , Riel, Rita Lorenz, Agnes Sullivan, Ella Foley, Mary Schiarizza, Irma Lorenz, Barbara Nicholls, Joan Pitchford, V. Clarke, Edna Hazel, Mrs. Gladys Todd, Mrs. Fran Lacey, Faye Dunford, Jean Cranfield, M. Royea, Doris Royea, Ida Taylor, Mary Cullen, Phyllis Cowie, Ruth Pogue, Helen Lytle.

Hospital Plan Keeps Costs At Low Figure

Stressing the minimum of expense involved in the Blue Cross Plan for Hospital Care, G. W. Ralph, who was guest speaker at the general meeting of the Hospital Women's Auxiliary in St. John's Parish Hall Monday, explained the workings and importance of this hospitalization set-up.

He said it was originally started in the United States, by teachers who put money away in a fund, so that if any of them needed hospital care, he or she did not need to worry about the expenses. The idea quickly caught on, he explained, because the law of averages proved that one family in every five had hospital bills to pay every year.

"The Blue Cross Plan is sponsored in Peterborough by the Chamber of Commerce," he went on, "therefore it must be a sound investment."

Hospitals Were Organizers.

Mr. Ralph said that the Ontario Hospital Association, formed of hospitals from all parts of Ontario, started the plan here. He explained that it was a non-profit community service, with standards set by the Department of Health for Ontario, and directly under government supervision.

"It is," he declared, "a common sense health scheme."

In describing the benefits derived from this plan, Mr. Ralph outlined the services rendered to members, which included hospital service up to 21 days, use of the operating room, anaesthetics, drugs and medicines. Any number of these periods up to 21 days is allowed in a year, as long as these periods are intermittent.

Mr. Ralph pointed out that enrolment through employers, or service clubs, kept expenses at a minimum, because only skeleton office staffs were needed to keep the executive end of the plan in operation.

He also quoted statistics to prove that the "Blue Cross Plan" was popular and useful. Since its adoption in Ontario about 2 years ago, this plan has a membership of 230,000, he reported. "Peterborough," he said, "has only a membership of about 2,700, but I am confident that this total will double itself during our next membership drive."

Membership Lower.

Canon Robertson extended a word of greeting to the ladies. During the business session, Mrs. S. J. Graham, as convener of the Membership Committee, reported that the membership campaign canvassers had enrolled 1,767 names for the coming year. She said that the difficulty encountered by the canvassers in trying to cover the city with incomplete staffs has consequently lessened the number of members.

Mrs. I. T. Lillico, a delegate to the recent convention of Women's Auxiliaries in Toronto, gave a complete and interesting word-picture of the opening of the convention at a breakfast meeting held at the Royal York Hotel. Miss E. Morrow, corresponding secretary, read some correspondence pertaining to the purchase of an ironer for Nicholls Hospital. The Hospital Women's Auxiliary is lending the hospital the funds until the beginning of the new fiscal year for the city.

Mrs. E. V. Morphet, who was also a delegate at the Toronto convention, followed up Mrs. Lillico's report, and gave the complete details of the rest of the happenings at the convention. Miss E. Young, superintendent of nurses at Nicholls Hospital, described the various types of auxiliary workers and their duties, and praised the work they have been doing to relieve the nurses. She also told the assembled ladies of the experiment in occupational therapy which is now being conducted at the hospital.

Refreshments were served at the close of the meeting, and Mr. Ralph answered questions about the plan.

—BUY VICTORY BONDS—

MORE THAN THREE

There are approximately 5,000 British Isles, including 500 Hebrides, 190 Shetlands, and great number of small islands off the west coast of Ireland.

Fashions

PERT RUFFLING

Ruffles on a swirly skirted pinafore, ruffles on a saucy puff-sleeve frock. Both these honeys are from Pattern 9556...both button conveniently down the front and are easy to wash and iron. Choose crisp chambray or warm corduroy.

Pattern 9556 may be ordered only in children's sizes 2, 4, 6, 8 and 10. Size 6, pinafore requires 1⅞ yards 35-inch fabric; dress 2 yards 35-inch fabric.

Pattern Number ....

Size ....

My Name ....

....

Address ....

I enclosed 20c for postage

Needlecraft Pattern

COLORFUL CAPS

These colorful, warm caps, crocheted with knitting worsted, are just what every girl wants. Each is given in two sizes ..one for the small youngster, one for the teen-ster. The easy stitches make each cap a jiffy Christmas gift that will be most acceptable to any age. Pattern 717 contains directions for caps; stitches; list of materials.

Pattern Number ....

Size ....

My Name ....

....

Address ....

I enclosed 20c for postage

SO YOU KISSED THE GIRL AND MADE HER CRY?

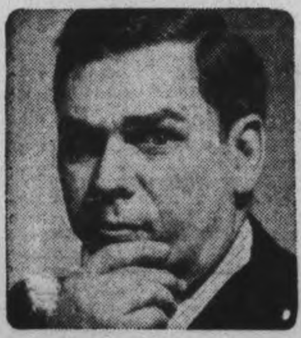

Then check your breath

76% of all adults have bad breath. That's why it pays to use

COLGATE'S TOOTH POWDER

Scientific tests prove conclusively that in seven out of ten cases Colgate's Tooth Powder instantly stops oral bad breath.

SAVES YOU MONEY!

Compared to other leading brands, a large tin of Colgate's gives you up to 30 *more brushings*, a giant tin up to 46 *more brushings* —for not a penny more!

TIP TO SMOKERS!

Colgate's Tooth Powder is one of the quickest, easiest ways to guard against tobacco stain and tobacco breath! Get Colgate's today.

COLGATE'S TOOTH POWDER

25c 40c

CLEANS YOUR BREATH AS IT CLEANS YOUR TEETH

New! FOR HOME SEW-ERS

BUTTERICK CLINIC!

It isn't a sewing lecture; it isn't a fashion show. And yet it combines the best features of each.

Miss Margot G. Hare, Butterick Fashion Adviser, will show—with graphic charts—how to choose the patterns which will do the most for you, how to adjust, fit, and sew your self-made smartness. She will tell you how to achieve a fascinating color personality and give you a color card for future reference.

Are you a sewing beginner? Or tolerably good? Or an old hand? Whatever the case, you'll get some valuable tips at this

BUTTERICK CLINIC

We hope you'll accept this cordial invitation to attend.

Thursday, November 4th, at 2.30 and 3.45 p.m.
Fabrics and Patterns—Main Floor.

Richard Hall Ltd.

MY CONSTIPATION WORRIES ARE OVER!

I Prevent That Trouble by Getting at its Cause

I had an awful time with constipation. All the harsh cathartics I took gave me only temporary relief. Then, I learned two things. First, that my constipation was the common, ordinary type caused by lack of "bulk" in my diet. Second, that eating KELLOGG'S ALL-BRAN regularly gets right at the cause of such constipation.

I eat KELLOGG'S ALL-BRAN *every day!* It's mighty good as a cereal and delicious in muffins, too. I drink plenty of water. And with this simple plan I feel like a new person. Your nearest grocer has ALL-BRAN in two convenient sizes. Made by Kellogg's, in London, Canada.

Stop that Cough!

5¢

WATSON'S **LINSEED & LIQUORICE** LOZENGES

ROBERT WATSON CO. LTD., TORONTO—ESTABLISHED 1874

DON'T WASTE FOOD

MADE IN CANADA

SAVE Stockings

● A famous test laboratory recently discovered something *you* should know about stockings!

Some stockings were rubbed with cake soap, some washed with new, improved Lux. Then they were pulled and strained as in everyday wear. These tests proved that washing with Lux cut down runs over 50% in rayon stockings. Similar results with cotton stockings, too!

Dipping in Lux saves stocking *e-l-a-s-t-i-c-i-t-y*— that's why threads won't pop into runs so easily. Join the Lux Daily Dippers and save *your* precious stockings, too. Dip them in Lux every night. Dry rayons thoroughly.

THRIFT TIPS—

WASHING . . . Dip after each wearing. Turn inside out—squeeze lukewarm, rich Lux suds through hose. Don't use hot water—it may fade the colour. Don't rub with cake soap—holes may appear.

RINSING . . . Rinse thoroughly in lukewarm water. Do not wring or twist. Roll in Turkish towel to remove excess moisture. Unroll immediately. Shake out folds and wrinkles.

DRYING . . . Dry indoors. Hang over smooth rod—never on radiator. Dry rayon stockings thoroughly.

CONSERVATION HINTS . . . Buy stockings that are large enough and the right length. Get at least two pairs of same colour and wear alternately. In washing, remove finger rings that may catch threads. Keep seams straight when wearing.

TONIGHT *Dip your stockings in NEW IMPROVED...*

LUX

The mildest, safest LUX ever made! New, bigger package, more for your money! And remember, the large size is an even better buy!

A LEVER PRODUCT

Essential Food Adequate For Canadians

By JAMES McCOOK
Canadian Press Staff Writer

Canadians have sufficient essential foods to maintain health but recurring shortages of some supplies, like oranges, are common, a survey by The Canadian Press revealed today.

From Halifax to Victoria supplies of most meats are sufficient although some cities reported bacon and other pork products "rare." But with one voice the cities reported a severe shortage of oranges, which appeared to be less expected than limited quantities of bacon and cheese. The latter products are being shipped overseas in vast amounts and Canadians have become accustomed to reduced stocks at home.

It was believed more oranges would be available for the ordinary Canadian when the Florida crop began to flow in quantities.

(Prices Board headquarters in Ottawa said Florida oranges now are appearing on the market.)

Scarce in North

In Ontario, Brantford reported meat supplies fair with no shortage expected; Kitchener had plenty of beef while in North Bay the supply was fair although there was fear of a shortage due to feed problems now troubling farmers.

Galt noted that with the limitation in the supply of meats, particularly pork, more people were buying cereals, which are abundant. London reported some bacon available along with good beef stocks. and potatoes and milk, other essentials, were sufficient to meet the demand.

Stratford, with enough meat generally, said some large families have meat ration coupons left over, but that the ration appeared to hit small families hard. Woodstock had fairly plentiful supplies of beef and lamb but "never sees bacon." Kingston beef and lamb and some pork, with fair supplies of white cheese.

Locally-grown vegetables have been in fair supply in most Ontario cities, but several reported concern over what might be available during the winter. Several also commented on good supplies of Ontario grapes while lemons and grapefruit were available at most points

London said custard powders and similar desserts were running short. There were reports farmers were feeding more corn to livestock, with consequent shortages of this crop for other purposes.

Despite of the demand for eggs. most cities reported enough to go around.

—BUY VICTORY BONDS—

Mare Breaks Neck

DOWNEYVILLE, Nov. 2—(ENS)—Morgan Hoolihan had a valuable mare killed Sunday. The horses broke out of the field and were frightened by a car and after running ahead of the car one ran against a telephone pole and broke its neck.

Tank Recovery Vehicle Carries Tanks Into Battle

Designated as the M-25, this tank recovery vehicle carries tanks right up to the scene of battle, permitting them to go into action with full fuel tanks and cool engines. These carriers are 58 feet long and weigh more than 40 tons. Each one is armed to protect itself from enemy ground and air attacks and carries enough ammunition and rations for the crew to operate independently for four days.

No Canadian Parcels Lost In Sinking

LONDON, Nov. 2.—(CP Cable.)—An official of the International Red Cross said Monday that Red Cross packages on board the Portuguese steamer Padua, which the German radio said Saturday had been sunk, were packed in Britain.

There were no Canadian packages among the cargo, 11,000 bags of Red Cross parcels for prisoners of war, the official said.

The 1,080-ton steamer was reported to have struck a mine off Marseille last Wednesday and to have sunk.

—BUY VICTORY BONDS—

WARSAW

Women's Association Plans Fall Election

WARSAW, Nov. 2 — (ENS). — Twenty-six members and visitors attended the Women's Association meeting last week at the home of Mrs. Herman Harding.

Mrs. George Weller presided and opened the meeting with lesson thoughts on Thanksgiving. The treasurer reported a balance to date of $263.77 and a total on the anniversary cake of $59. The report of the flower treasurer showed a balance of $15.02. It was decided to give the Bethel Association a donation for the use of dishes at the time of anniversary. The November meeting and election of officers will be at the Manse. The lunch hostesses were Mrs. Gordon Payne, Mrs. Roland Macauley and Mrs. Franklin Sidey.

Personals

AC2 Fred Hampton, Hamilton, visited friends Saturday.

Mr. and Mrs. J. Sidaneous of Hamilton, spent the week-end at the Manse, guests of Rev. E. D. and Mrs. Snelgrove.

AC. Ivan Drain, Mrs. Drain and Vance and Mr. Kenneth Drain, were Sunday guests of friends in the village.

Visitors with Mr. and Mrs. John Morgan were Mr. and Mrs. Harry Morgan and Freddie, Havelock, Miss Margaret Burgess of Peterborough, Mr. and Mrs. Ray Healey and baby David, Peterborough.

Mrs. J. Barnett, Peterborough, spent a few days this week with her daughter, Mrs. Herman Harding and Mr. Harding.

A number from here attended the dance at Pleasant Plains School, North Dummer, in aid of the war fund.

—BUY VICTORY BONDS—

St. John's Pack Holds Masquerade Social

Our meeting took the form of a Hallowe'en party with each boy coming in costume. A number of mothers and fathers attended and we were also pleased to have Gordon Lacheur, assistant cubmaster from London, Ont., and Mr. Hope present. The meeting opened with the Grand March, with Mrs. Craw at the piano and Mrs. Ford, Mr. Hope and Mr. Sollitt as judges for the best costume. The prize was won by Larry Cunningham, who was dressed as a pirate. Sor Searles and Ian Blaiklock won prizes for keeping their identity from Baloo and Raksha the longest. The evening was spent in games apple ducking, cand scramble and Redflower. The Scouts were invited down for lunch which was served by members of the Mothers' Auxiliary.

—BUY VICTORY BONDS—

FORMER CHAIRMAN DIES

STROUD, England — (CP). — Sir Guy Granet, 75, former chairman of the London, Midland and Scottish railway, died at his Gloucestershire home here.

DOROTHY DIX . . . .

MAN IN LOVE EAGER TO TALK OF BEAUTIFUL SWEETHEART
Frequent Visits to Girl Not Sufficient to Believe Lad Has Serious Intentions

◆ ◆ ◆

DEAR MISS DIX: I am a girl of 19. About three years ago I met a swell fellow who has always been very nice to me. He has always kept in touch with me and since he has been in the army he has written to me regularly and come to see me whenever he came home on a furlough.

During all this time he has never told me that he cared for me. He hasn't mentioned anything definite about the future yet, but he has hinted several times. I have tried to keep my letters to him friendly, but that is getting hard for me to do as I am very much in love with him. I think he feels the same way I do, although I am not sure.

Do you think that he probably considers me as just another friend and is just trying to be nice to me? Or does he love me? What shall I do? He is the kind of man who doesn't like to be rushed or chased.

DESPERATELY IN LOVE.

◆ ◆ ◆

Man In Love Shows Feelings

ANSWER: Well, my dear, about the only thing that is certain about a man in love matters is that as long as he keeps silent on the state of his affections his attentions are without intentions. He isn't in love with you. He just likes you and thinks you are a nice, pleasant girl friend. He has no idea of popping the question, and when he thinks about marriage it is of something that is a long, long way off and that maybe he will escape, after all.

When a man is really in love he doesn't hide his feelings. They break out on him like the measles and he can't conceal them. Nor does he keep silent on the subject. He babbles about it even to perfect strangers, and he is never weary of telling everybody who will listen how beautiful and marvelous and wonderful the girl is. And especially he tells the girl, herself, that no man ever loved as he does, and he is full of plans for the future, drawing pictures of the bungalow that is going to be a Heaven on earth for the two of them, figuring out how they can save money by getting married on nothing a year.

Don't delude yourself into believing that a man is in love with you because he comes to see you occasionally; no, not even if he comes seven days a week. He may be enamored of your mother's cooking, or it may be that you are good company, or that he is lonesome and has nowhere else to go. Anything else is just wishful thinking on your part. And don't believe that the reason a man doesn't propose to you is because he is shy, or something. No man was ever too bashful to ask for what he wants.

Admittedly when a girl is in love with a man and doesn't know how he feels about her, she is in a difficult position. She doesn't know whether to go out and try to grab him and drag him to the altar before he knows what is happening to him, or to wait for him to show a little speed in his wooing, if such there be. Each course of action is frought with danger, and the best the poor girl can do is to try to psychoanalyze her subject and find out as nearly as she can whether he belongs to the, hunter or the hunted type of man.

From what you say, I should judge that your boy friend is a chap who would like to do his own picking, and that nothing would scare him off quicker than for a girl to show that she had designs upon him. If that is the case, keep your letters to merely friendly tempo that they have been in. Don't warm them up by a single degree. But you might, without exciting his suspicions, write a little oftener gay, amusing, gossipy chronicles that would leave him thinking what an interesting companion you would be for a life term, and that would keep you fresh in his mind all the time.

But, as you want him, don't write him love letters. Sit on your hands when you feel that you are getting sentimental and are likely to let your emotions overflow on to paper. At the first hint of that he is off. He is on his guard.

The more you can make a man of his type feel that you can take him or leave him, the more apt he is to take you. Don't throw yourself at any man's head, especially a soldier's. They teach dodging in the army.

◆ ◆ ◆

DEAR DOROTHY DIX: Mother and Dad have been married for 30 years. We have found out absolutely that he is living with another woman and that he is about to lose his job because of it. Mother knows nothing of this, though all of our friends and acquaintances do. She has been a fine wife to my Father, a hard worker and a good manager, and she has denied herself many of the things she wanted in order to get them where they are.

Would it be wiser and kinder for one of us daughters to tell her of how Father is treating her, or should we have a talk with him first? We know that he is very much afraid of her finding out about it because he has asked us not to tell her.

MRS. C. L. F.

◆ ◆ ◆

Plain Talk May Smooth Path

ANSWER: By all means have a plain talk with your Father before you say anything to your Mother. Perhaps if you make him realize that you are not going to protect him in his double dealings any longer, it will put the fear of God in him and he will behave himself.

Probably he is still fond of your Mother in his way and admires and respects her and doesn't want her to repudiate him and divorce him. Nor does he want to have his good, comfortable home broken up and his children alienated from him. He is just one of the foolish men who think they can sin without being found out, and that they can dance without ever having to pay the piper. When he is called upon to settle the score, he may decide to go back to home and Mother.

If he doesn't, of course, you have no alternative but to tell your Mother, but let her live in her fool's paradise as long as she can.

◆ ◆ ◆

DEAR MISS DIX: I have a young daughter who is just starting off to college. She has been going with a boy for two years and they insist upon getting engaged. I oppose it, not because I object to the boy, but because I think she should keep herself free to have a good time and get acquainted with many other lads. What do you think?

MOTHER.

◆ ◆ ◆

ANSWER: I fully agree with you. The girl is at the formative time of life, so is the boy for that matter. Their tastes change from day to day, and they should keep themselves free to change their boy and girl friends with their shifting ideals. The boy whom a girl is crazy about this year, she might not have on a bet next year. She will have lost her taste for him as completely as she has for all-day suckers and chocolate sodas.

(Released by The Bell Syndicate, Inc.)

—BUY VICTORY BONDS—

Angel Of Mercy

Lieutenant Charlotte Young, U.S. army nurse, is shown in her cold climate costume as she awaited flying orders from the medical department of the U.S. army at Seattle, Wash. She is en route to the Aleutians Lt. Young's job is to fly with the sick and wounded to hospitals in the U.S. where they can best be treated.

Vegetables Scarce By Mid-Winter

TORONTO, Nov. 2 — (CP). — M. M. Robinson, director of the Ontario Food Distribution Council, in a statement released here Monday said potatoes are a short crop and vegetables generally will be scarce by mid-winter.

"The potato shortage is laid at the door of the Federal Government and the Prices Board for not fixing a floor as well as a ceiling price," said Mr. Robinson. "It would have resulted in a larger acreage for potato production as in the United States."

C.N.R. Blacked Out

MONTREAL, Nov. 2 — (CP)—A blackout caused by power failure last night plunged the new C.N.R. Central station into darkness for nearly two hours, disrupting electrically-driven services such as elevators and escalators, and tying up incoming and outgoing trains.

Heads Advertisers

Ray Sperber of Windsor, Ont., who was elected president of the Association of Canadian Advertisers at the meeting at the Royal York Hotel, Toronto.

Premier King Praises Moscow Verdict

OTTAWA, Nov. 2 (CP)—Canada was consulted about the terms of the four-power declaration on general security issued after the Moscow Conference and the government is "fully in accord with its provisions," Prime Minister Mackenzie King said today in a brief statement.

The Prime Minister, who received day-to-day reports on the meeting of British, United States, Chinese and Russian representatives and knew of the terms of the declaration before it was made public, said he welcomed it "most warmly."

It meant, he said, indefinite continuance of the wartime co-operation of the United Nations and that the larger States among them are pledged to devise means of ending the blight of war and establishiing freedom from fear.

Kept In Touch

"I welcome this announcement most warmly. It makes clear the determination of the British, Soviet, United States and Chinese governments that their wartime co-operation will continue, not only until victory has been achieved but indefinitely thereafter, within a general international organization which will be open to membership by all peace-loving states.

"The declaration brings the assurance that the largest powers among the United Nations are pledged to a joint endeavor to devise, in concert with other countries, effective means of ending the blight of war and establishing freedom from fear throughout the world.

"The Canadian government has been consulted about the terms of the four-power declaration and is fully in accord with its provisions."

In governmental circles here the declaration is considered a "most important" development, ranking with the Atlantic Charter in carrying a step further United Nations agreement on the post-war world and with decisions reached at Casablanca and Quebec Conferences of President Roosevelt and Prime Minister Churchill in clarifying and defining the course to be followed while the war continues.

Is President

George A. Dobbie of Galt, Ont., who has succeeded R. P. Jellett of Montreal as president of the Canadian Chamber of Commerce, the election taking place at the meeting at the Seigniory Club.

Commando Chief

Major-General R. Laycock, who has been appointed chief of combined operations to succeed Admiral Lord Louis Mountbatten.

Warkworth News

Misses Isabelle Beatty and Doris Walsh who are attending Normal School in Toronto spent the week-end at their homes.

Mrs. Violet Richardson, Kingston, spent the week-end with her daughter, Mrs. Elmer Treen.

Mrs. Carman Carlaw has returned after visiting her friend, Mrs. K. Card, Lake St. Peter.

Mrs. Baumchen and son returned to Toronto Sunday, after spending a week with her parents, Mr. and Mrs. C. O. Dudley.

Want Farmers To Cut Pulpwood Fear Shortage

MONTREAL, Nov. 2 (CP) — E Howard Smith, president of the Canadian Pulp and Paper Association said in a statment Monday the government had "extended practical assistance" to the Pulp and Paper industry by placing pulpwood cutting in "B" category and simplifying regulations governing the canvassing of rural workers.

"Placing the industry in this category will do much to eradicate from the worker's mind the fear that engaging in woods operations during his slack season might jeopardize his deferment as a farmer," Mr. Smith said.

"At the same time, Mr. Mitchell's (Labor Minister Mitchell) Department has simplified regulations governing canvassing by pulp and paper companies of farmers and country workers to work in the woods. This in conjunction with the "B" category classification will undoubtedly relieve the present situation.

Because of the over-all shortage of manpower the industry is still much concerned as to whether adequate supplies of pulpwood can be produced this winter."

—BUY VICTORY BONDS—

SEEDS AS MONEY

The seeds of the cocoa tree once were used as money in Mexico.

You'll find a cup of Ovaltine, taken warm at bedtime, helps your body to relax, relieves that feeling of nervous tension and fosters sound, restful sleep.

Its special food elements, processed for easy digestion, its rich supply of Vitamins A, B_1 and D and the minerals Calcium, Phosphorus and Iron, help to replenish worn out muscle, nerve and body cells.

So why not try a cup of warm Ovaltine at bedtime? See if you don't wake up fresher and more buoyant. Get Ovaltine at your drug or food store.

NEW, IMPROVED
OVALTINE
101

Don't try to hide
PIMPLES!

Help heal them with this medicated cream

• If pimples are making you miserable, try Noxzema! This greaseless, snow-white cream is a *medicated formula* that not only soothes, but *helps heal* ugly, beauty-marring pimples and skin irritations.

Try it today! Cleanse your skin and apply Noxzema, leaving it on overnight. Use it during the day too, as a protective powder base. See how it helps your complexion! Ask for Noxzema at any drug or department store. 17¢, 39¢, 59¢.

READ EVERY AD EVERY DAY— IT PAYS!

EXAMINER CLASSIFIED ADS

Bring or Phone your Ad—Dial 4641—to the Ad Taker Before 1 o'Clock Daily and on Saturday, 10 o'Clock. Rates Low as 1½c per word

QUICK RESULTS AT SMALL COST!

Births Marriages In Memoriam Cards of Thanks Deaths

BIRTHS

DOWNER — Private and Mrs. George Downer, 510 Sherbrooke street, are happy to announce the birth of a daughter, Joyce Mae, October 30, 1943.

CLARK—Lance Corporal and Mrs. J. F. Clark (nee Marcelle O'Brien) are happy to announce the birth of a daughter at St. Joseph's Hospital, November 1, 1943. Father serving overseas.

McPHIE—To Mr. and Mrs. D. R. McPhie (nee Betty Richardson) on October 27, 1943, at St. Joseph's Hospital, a daughter (Joan Marie).

—BUY VICTORY BONDS—

ENGAGEMENTS

Mr. and Mrs. Charles G. Wooll, Sherbrooke street, announce the engagement of their youngest daughter Jean Ada to WO2. Lloyd Alexander Barker, R.C. A.F., son of Mr. and Mrs. David A. Barker of Arden, Ontario. The marriage to take place the latter part of November.

Mr. and Mrs. Roy Fair of Rockport, Ontario, wish to announce the engagement of their daughter Mildred Lillian to Mr. Albert Fife, son of Mr. and Mrs. Harry Fife of Indian River. The marriage to take place quietly in November.

The engagement is announced of Mary Gertrude McKenzie of Oshawa to LAC. Donald John Lillico of Toronto. The wedding to take place December 11, 1943, in the United Church, Oshawa.

—BUY VICTORY BONDS—

IN MEMORIAM

CULLEN—In loving memory of a dear husband and father, Blake Cullen who passed away November 2, 1936.

We, who loved you, sadly miss you.
As it dawns another year.
In our lonely hours of thinking,
Thoughts of you are ever near.

—Sadly missed by his wife, daughter, Mrs. Frank Scully, and sons, Edgar and Bill.

—BUY VICTORY BONDS—

CARD OF THANKS

Mrs. T. McIvor wishes to express her sincere thanks to all the kind friends in Peterborough for the many things they gave her, and also visiting, phoning, or helping in any way during her recent illness.

FLORISTS

TURNBULL'S FLOWERS LIMITED 441 George Phone 7583 Nights 3257

THE PETERBOROUGH FLORAL CO. Flowers Delicately Arranged For All Occasions 436 Water. Telephone 6912—Nights 6746

FUNERAL DIRECTORS

BERT DUFFUS
EMBALMER AND DIRECTOR OF FUNERAL SERVICE
481 GEORGE STREET SOUTH
TELEPHONE 4266
PETERBOROUGH.

COMING EVENTS

First insertion, 20 words or less, minimum charge 50c Subsequent consecutive insertions 40c per insertion. All over 20 words, 2c per extra word per insertion.

RADIO STATION CHEX BROADCASTS ALL SOCIAL COMING EVENTS EVERY MONDAY WEDNESDAY AND FRIDAY AT 11:30 TO 11:45 A.M. PETERBOROUGH BROADCASTING COMPANY LTD.

RUMMAGE SALE — AUSPICES of George Street Y.P.U. opposite the Capitol Theatre, Thursday evening, November 4, 7 p.m. to 9 p.m.

THE TECHNICOLORED FILM "Behind the Red Shield" will be shown for the first time in Peterborough at the Women's Rally in the Salvation Army Hall, (Aylmer Street Entrance), on Wednesday, November 3rd at 2:30 p.m. Special messages by Toronto Leaders and all ladies are cordially invited.

EUCHRE AND DANCE, FRASERville Hall, Friday, November 5, Sod Busters' Orchestra, dancing 10:30. Proceeds for war work. Admission, 25 cents.

WESTCLOX SOCIAL ATHLETIC Club Bingo, East City Hall, Thursday, November 4 at 8 p.m. Proceeds for Soldiers' Comforts.

SOCIAL EVENING, K. OF C. Hall, Simcoe street, Tuesday Thirty games. Special prizes. Come and bring your friends for an enjoyable evening.

PERSONALS

FULLER BRUSH PRODUCTS J. Wright, 380 Bolivar. Telephone 8502.

PUT CORNS AND CALLOUSES TO sleep immediately by using "Lloyd's Corn and Callous Salve" containing Benzocaine. 50c at Buchanan's, Elliott's, McDermid & Jury, and Payne's Drug Stores.

"SLENDOR TABLETS" — HARMLESS and effective. Two weeks' supply $1.00. At Elliott's McDermid & Jury and Payne's Drug Stores.

RAWLEIGH'S PRODUCTS. 360 SIMcoe. Telephone 3055.

FULLER BRUSHES ALWAYS ON hand Salesman, F. O. Dawe, Telephone 4789, 451 Water.

PERSONALS

SPIRELLA FOUNDATION GARMENTS Dial 3011.

FULLER BRUSH REPRESENTATIVE Telephone 9778

Custom Tailoring

DOES YOUR COAT OR SUIT NEED Altering? Have it done now Tony Pepe, Greene Building Dial 4295

Piano Tuning

WILLIAM POTTER PIANO TUNING (Formerly Heintzman) Dial 9462

PIANO TUNING AND REPAIRING — Fred Walker, Heintzman & Company, Toronto, Sullivan's Music Store (opposite Loblaw's). Telephone 9496.

3a Hairdressers 3a

EXTRA SPECIAL — REGULAR $7.50 Oil Permanents for $5.00 Regular $6.00 for $4.50 Regular $5.00 for $4.00 Miss Reid's, 416 Water Street Dial 4431.

PARIS BEAUTY SALON — SPECIAL Permanents $1.95 includes Shampoo, Finger Wave, Testing and Individual Cut Telephone 5311 184 Hunter W (opposite Bell Telephone Co.)

SPECIALS — END PERMANENTS $1.00 up Oil Permanents $2.50 up Downer's Dial 8874

MARY MARINO SUGGESTS FOR FINE Dry Hard-to-curl Hair, one of her better Oil Waves at $7.50 Other Oil Waves from $3.50 up Dial 8663

HOLLYWOOD OIL PERMANENT WAVES Regular $5.00, for $3.50 Rosanne Beauty Salon, Kresge Building Dial 8837

FOR SALE

4 Miscellaneous 4

SIMMONS BED OUTFIT, DRESSER. 178 Aylmer.

FREEDOM FROM WORRY!
FREEDOM FROM WANT.
MUTUAL BENEFIT HEALTH AND ACCIDENT ASSOCIATION
Room 6 184 Charlotte Street Telephone 8207
Largest Health and Accident Concern in the World

WALNUT BREAKFAST SUITE (FIVE Pieces), 3 Kitchen Chairs, Parlor Seat. Dial 6886

GET YOUR WINTER SUPPLY OF Vegetables and Apples without delay Telephone 7814 H. F. Doig.

COMBINATION GO-CART AND CARriage, good condition. Mrs M. Clarke, 748 Water.

BOY'S OVERCOAT, 14-16 YEARS. 43 Lafayette Avenue.

WARDROBE TRUNK, BASSINETTE Mattress. Dial 3248.

Artificial Flowers
Rose Buds, Roses, Carnations, Peonies, Poppies, Canterbury Bells, Delphiniums, —various colours and designs, 19c per spray, up.
F. H. JOHNSTON
Corner George and McDonnel
Telephone 4697

SEWING MACHINES REPAIRED J. W. Stuart, 584 Division Telephone 5287.

FISH AND CHIPS. MRS. D. SIMS, Sherbrooke and George. 8965.

KITCHEN CABINET, DAY-BED, OAK Combination Bookcase and Desk, Steel Double Bed, Spring and Mattress. 552 McCannan.

MAN'S BICYCLE, GOOD CONDITION, good tires. 459 Chamberlain.

MAN'S WINTER COAT, SIZE 38, LIKE new, $25.00 for quick Sale. Telephone 4489.

FOUR-PLATE GENERAL ELECTRIC Stove, Calroid elements, like new. Telephone 8193.

PAIR MEN'S WHIPCORD BREEKS, Carpet Sweeper, 2 Pair Women's Black Shoes, sizes 5 and 6, Winter Coat, size 14. Dial 6122.

GO-CART, IVORY COLORED, GOOD condition, $8.00. 4739.

12-GAUGE DOUBLE-BARREL SHOT Gun Telephone 7962.

QUEBEC HEATER, LADY'S GREY Suit, size 38; Bed and Springs. 487 Parnell.

KITCHEN RANGE, WITH WATER Front and Reservoir. Telephone 6641.

BOY'S LEATHER COAT, WITH BEAver collar, size 16; Red Snow Suit, size 6. 684 Ross, after 6 p.m.

HEATER, BURNS COAL OR WOOD, good condition. 64 Aylmer.

BLACK WINTER COAT, BEAVER trim, size 16. 697 George.

LARGE QUEBEC HEATER, RAYMOND Sewing Machine. 4017.

MACKINAW COAT, FUR-LINED, SIZE 16; Lady's Black Fur-trimmed Coat, size 36. Telephone 9442.

GENTLEMAN'S BICYCLE. 332 REID.

SNOW SUIT, FUR PARKA, SIZE 1½ years. Dial 6122.

COOK STOVE 2 ENAMEL BEDS. 251 Princess.

CREAM PRAM, ALSO WICKER BABY Carriage. 253 Princess.

FINDLAY COOK STOVE, BATTERY Radio. 748 New Romaine.

GIRL'S WINTER COAT, SIZE 14, GOOD condition. 158 Dublin.

SOLID OAK BED AND SPRINGS. Apply Evenings, 93 Aylmer.

MAROON CARRIAGE, PRACTICALLY new, $15.00 Ski Suit, size 12, $5.00. 591 Division.

MAN'S C.C.M. BICYCLE, ONLY USED one month. 172 Lake. Telephone 9786

LARGE QUEBEC HEATER. SELL cheap; 1 Pair Iron Springs. 513 Donegal.

CHILD'S CORAL SNOW SUIT, SIZE 3; Large Size Doll's Pram. White Skates, size 5. Telephone 9478.

303 SAVAGE RIFLE, GOOD AS NEW, and Shells. Wilbert Fowler, R. R. 4, Peterborough.

APPLES — McINTOSH, KING, STARK, Cranberry, Pippin, and a quantity of Spys. S. W. Gray, seven miles west Bewdley, near Garden Hill.

MOFFAT ELECTRIC RANGE. FOUR-Burner Side Oven; also One Ostermoor Mattress, both in excellent condition Telephone 5371, Noon and Evenings.

HAWAIIAN GUITAR. TELEPHONE 4301.

FOR SALE

4 Miscellaneous 4

LADIES!
Wednesday Morning SPECIAL
15 WINTER COATS $15.00
SHOWER PROOF GABARDINE COATS 10.95
WEDNESDAY MORNING AT
BLACK'S
GEORGE AT KING

800 GALLONS GOOD OIL AND MANY Cans of Best Garage Grease. Reasonable prices. Must be moved from burnt Premises on Hunter Street. See man on job. The Peterborough Metal Co.

BLACK CLOTH COAT, PRACTICALLY new. 99 Aylmer.

A FEW FOX KENNELS LEFT, SUITable for Tool Houses, Dog Kennels or Small Flock of Chickens; also New Fox Wire, different widths. 813 Water.

PLAYER PIANO, A1 CONDITION. 149 Lake.

LARGE COOK STOVE. 143 LONDON.

5 Dogs, Cats, Birds, Etc. 5

CANARIES 239 PRINCESS. TELEphone 9915.

SPANIEL PUPPIES, REGISTERED; New Zealand White Giant Rabbits, Mated Pairs. Welch, 140 Douro. 5840.

ADORABLE BLACK POM PUPS (Male). Telephone 3038.

6 Fuel 6

QUANTITY OF MIXED WOOD. TELEphone 229, Norwood.

WOOD. KELLY'S WOOD YARD, 132 Hilliard. Telephone 7116.

7 Livestock and Poultry 7

FRESH JERSEY COWS, SPRINGING Heifers, and some Heifer Calves. Harry Blewett, Chemong Road.

BLUE COW, 9 YEARS OLD; BLACK Holstein Heifer, 17 months old; Bull Calf, 7 months old. 101 Rubidge.

40 STOCK CALVES, ON PETERBOROugh Market Square, Saturday, November 6.

50 BARRED ROCK PULLETS 215 Park Street S, after 5:00.

20 HEREFORD AND DURHAM STOCK Calves, at Fowlds' Grist Mill, Hastings, November 4, at 3 p.m.

TWO HOLSTEIN SPRINGER HEIFERS, weight Ten Hundred. Walter Moncrief, Fraserville

CALF TO VEAL. ALSO WANTED, Young Cattle to Feed for Winter; must be blood tested. 7069.

ONE HUNDRED LEGHORN HENS, Eighty Cents each. Fred Wood, South Monaghan.

TWO DURHAM COWS, DUE TO freshen in December; Three Dual Purpose Shorthorn Bulls. H. Jamieson, Mount Pleasant.

DURHAM COW, FRESHEN SOON; Holstein Bull, 15 months old. Telephone 11 ring 14, Bailieboro.

30 BREEDING EWES. MAX HUMPHries, Hastings.

13 STOCKERS AND ONE COW, SOW and Six Pigs. Dial 6020.

80 ROCK PULLETS, READY TO LAY, $1.40 each. Frank McMahon, Lot 3, Concession 8, Douro.

HUNDRED WHITE LEGHORN PULlets, ready to lay, 41 ring 21, Keene.

HOLSTEIN COWS, CLOSE UP. APPLY Bert Taylor, on Peterborough-Lindsay Highway, 2 miles east of Fowler's Corners.

7x Farmer's Needs and Supplies 7x

ALL KINDS OF TRACTOR WORK. Telephone 9609.

WANTED, TO BUY, STOCKERS, YEAR or Year and a half old. Telephone 5889.

HAY, ALFALFA AND CLOVER. TELEphone 5889.

FARMERS ATTENTION!
MILK WANTED
The Recently announced Subsidy on Milk used for Condensed Milk, etc. makes this market quite attractive.
We can use Large Quantities, and solicit your shipments.
SILVERWOOD DAIRIES LTD.
PETERBOROUGH BRANCH.
PHONE 5751

ABOUT 50 TONS MIXED HAY. WILL Trade 4 Head of Year-old Heifers for Springer Cows. T. J. Cardwell, Westwood

8 Real Estate 8

BRICK HOUSE, 6 ROOMS, 3-PIECE bath, continuous hot water; extra lot. Early possession. 266 Euclid.

SOUTH, 4-ROOMED FRAME BUNGAlow, plumbing, garage, $2,000 Telephone 3156.

$3,500.00 — IN LAKEFIELD, 8-ROOM Solid Brick House, newly painted, new furnace, brick garage, good location. Possession April 1st. Write Box 479, Lakefield.

SIX-ROOMED BRICK HOUSE, EAST City, $2,200. 80 Acres, with Stone House, large barn and stable underneath, $2,800. 100 Acres, Good Brick House, small barn, silo, 1 mile from City, $4,000. 10 and 20 Acre Lots, 1 mile from City on Highway Arnott Real Estate, Telephone 7962.

FOR SALE

8 Real Estate 8

Brick, Modern, Immediate Possession $3,800
50 Acres, close to City, Good Buildings $4,000
Brick 7 Rooms, modern, garage $3,600
70 Acres, on Highway, Stone House, lights and furnace, barn stone foundation, lights $6,500
M. STOREY
374½ George. Telephone 6573

Central, New 5 Room Bungalow, Real modern. Immediate possession $4,600
S., New 6 Room Semi-Bungalow, modern. Vacant now $4,000
N., 6 Room Frame, two-piece plumbing, well decorated, $500 down ... $2,500
150-Acre Farm, 7 Room Brick House, furnace and electric lights, 40 x 80 hip-roof barn, steel roof, all other necessary Buildings, running creek To close Estate. Offers.
O'TOOLE BROS
Real Estate and Insurance
184 Charlotte St. Telephone 9447

RESIDENCE AND GARDEN OF THE late Archibald S. Jackson, situate at corner of Howden Avenue and Park Street North Monaghan Apply to Vincent Eastwood, 385 Water Street, Peterborough, or to Messrs. Peck, Kerr & McElderry, 415 Water Street, Peterborough.

East City, 6 Rms, Frame $2,300
Sherbrooke, 6 Rms, Frame $2,500
Albert, 7 Rms, Brick $2,800
West, 7 Rms, Brick $3,800
East City, 8 Rms, Brick, furnace $4,000
North, 7 Rms, hardwood fls. .. $4,800
Buy, Rent, Sell, Exchange, through J. A. GIBBS, 141 Hunter St 3843.

10 Used Cars 10

$399.00 CASH—1936 PLYMOUTH SEDAN new motor job, expensive heater, tires like new. Accept cheaper Car in Trade. 144 London Street.

1934 PLYMOUTH COACH, A1 TIRES and motor. 368 Dobbin Avenue.

1931 FORD COUPE, GOOD MOTOR, doughnut tires, heater. Telephone 5055, Evenings.

1937 OLDSMOBILE, GOOD TIRES 710 George, Apartment 2.

$725.00 IF SOLD TO-NIGHT — 1939 Plymouth Sedan, five nearly new tires, radio, heater, defroster. One owner since new, now overseas. Real gas mileage, and reflects good care. Trade and terms. 144 London.

1927 COACH, ESSEX, GOOD CONDItion, 85 Dollars. Apply after Six, William Corby, Lakefield.

1936 FORD COACH, IN GOOD CONDItion 120 Dufferin, Afternoons.

1930 CHEVROLET, FAIR CONDITION. Price $200.00. 217 King George.

1930 WHIPPET SEDAN, BEST CASH offer. 667 Homewood (Hatton Property).

1935 PONTIAC COUPE, WITH RADIO and heater. 92 Aylmer, between 4 and 7 p.m.

1934 FORD V8 COACH, 5 NEARLY NEW tires. Apply 131 Stewart, before 7 p.m.

1935 PONTIAC COACH, A1 CONDItion. 529 Albert, from 5 to 6.

1930 PONTIAC SEDAN, A1 CONDITION. 39 Jackson, from 5 to 6.

1929 PLYMOUTH, GOOD TIRES AND motor. Dial 7645.

1929 ESSEX, GOOD CONDITION. Telephone 5958.

1932 CHEVROLET. 466 ELM, AFTER Six.

TO RENT

11 Miscellaneous 11

GARAGE TELEPHONE 6385.

ELECTROLUX CLEANER, COMPLETE, by Day or Week. Telephone 4547.

FARMER, HERDSMAN, MANAGER, with some help, would like to Rent Equipped Farm on Shares, monthly or yearly; fully experienced and capable of taking full charge. M. Werry, R. R. No. 2, Havelock. Telephone 86 ring 2.

11x Apartments To Rent 11x

SMALL FURNISHED APARTMENT, 77 Parkhill. Telephone 9471.

BATHROOM FLAT, 4 LARGE ROOMS, newly decorated, ready November 10, $35.00 monthly. Telephone 6904.

HEATED APARTMENT, FURNISHED, adults only, garage. 709 Water.

11xx Houses To Rent 11xx

SMALL TWO-ROOMED HOUSE, ELECtric, gas, hot and cold water, reasonable, adults; Furnished. 85 Lansdowne Avenue.

SEVEN-ROOMED HOUSE. REFERences. 634 Gilmour.

18 ACRES, NEW BUNGALOW, ABOUT mile from City; enough apples and fruit to pay rent, $35.00 per month. Telephone 5512.

FOUR-ROOM BUNGALOW, WITH lights; rent $15.00 monthly. Apply J. J. McFadden, Telephone 59, Lakefield

12 Rooms 12

ROOM TO RENT. 185 LONDON

ROOMS, FURNISHED OR UNFURnished. 516 Aylmer.

FURNISHED, HEATED ROOMS, CENtral. Write Box 25, Examiner

FOUR UNFURNISHED ROOMS, PARTly heated, South. Telephone 4979.

TWO LARGE, WELL HEATED ROOMS, Partly Furnished or Unfurnished, with use of Kitchenette, West-end. Write Box 21, Examiner.

ROOMS, LIGHT HOUSEKEEPING. Rooms for Men. 417 Stewart

ROOMS, 351 CHARLOTTE. TELEphone 4885

ONE LARGE HOUSEKEEPING ROOM. 143 London.

UNFURNISHED ROOMS 99 AYLMER.

FURNISHED BEDROOM, LIGHT Housekeeping, central, adults Dial 7645.

TWO ROOMS, UNFURNISHED. 68 Aylmer.

THREE UNFURNISHED ROOMS. Bathroom Flat. Apply 309 Louis, after 6 p.m.

THREE UNFURNISHED ROOMS, PRIvate bath. Possession November 30. Telephone 7405.

ROOM AND BOARD, SUITABLE FOR Two Girls. Telephone 9728.

TWO NEWLY FURNISHED ROOMS, refined home; Gentlemen preferred. Telephone 8863, 6 to 9.

TWO FURNISHED ROOMS TELEphone 5307.

TWO FURNISHED LIGHT HOUSEkeeping Rooms, heated. 460 Donegal Street.

COMFORTABLE ROOM; BOARD OPtional, central. Evenings, 7541.

TO RENT

12 Rooms 12

TWO FURNISHED OR UNFURNISHED Rooms, heated. Telephone 8667.

THREE UNHEATED, UNFURNISHED Rooms. Immediate possession. 13 Cricket Place.

WANTED

13 Rooms Wanted 13

THREE HEATED, HOUSEKEEPING Rooms, by Two Business Ladies, by Novemebr 15. Write Box 23, Examiner.

FURNISHED ROOM, WITH USE OF bath, continuous hot water. Write Box 14, Examiner.

13a Apartments Wanted 13a

FURNISHED, HEATED APARTMENT or Light Housekeeping Rooms, immediately, central; one child Mrs. McWain, Grand Hotel.

13b Houses Wanted 13b

HOUSE OR DOWNSTAIRS APARTment, Telephone 3125.

MODERN SIX-ROOM HOUSE, REsponsible tenants. Write Box 11, Examiner.

SIX-ROOMED HOUSE, 3-PIECE BATH, by November 15. Write Box 302, Examiner.

15 Miscellaneous 15

THREE TONS OF MANGELS. STAN. Exell, Alexander Avenue.

MURPHY BED. WRITE BOX 24, EXaminer.

GOOD USED CLUB BAG OR SUITcase. 8667.

GOOD SAYING MACHINE, WITHOUT Motor. Telephone 9609.

WANTED, TO BUY, BOY'S BIG, Strong Wagon. Write Box 16, Examiner.

SMALL OIL BURNER HEATER. 273 Rubidge Telephone 3758.

WOOD RANGE STOVE, WITH REservoir, in good shape. Write Box 12, Examiner

SUMMER RESORT BUSINESS IN Kawartha Lakes district. All replies confidential, Box 13, Examiner.

GARAGE, NEAR WELLER. TELEphone 8195.

DOLL CARRIAGE, GOOD CONDITION. Write Box 301, Examiner.

BICYCLE WHICH CAN BE RE-BUILT. Telephone 5894.

DOLL CARRIAGE. TELEPHONE 7092.

CHILD'S TRICYCLE. DIAL 4225

STOVES, FURNITURE. HUDSON Telephone 65 Lakefield

STOVES AND FURNITURE WANTED Telephone 4215. Nights 6294.

HIGHEST PRICES PAID FOR RAGS Paper, Iron and Metals J. Burfield Dial 8368

POULTRY AND FEATHER TICKS PAY Highest Prices. M. Gishman. Dial 8298

LIVE POULTRY WANTED — MARKET Prices A Lantin Telephone 6297

IRON RAGS, FEATHERS, PAPER Petersiel Bethune and Hunter, Telephone 9403.

LIVE POULTRY — PAY HIGHEST Prices. Florence, 6823 560, Homewood

LIVE POULTRY—MARKET PRICE M Katz 6906 192 Aylmer

ELECTRIC WATER PUMP. TELEphone 9290.

18 Help Wanted, Female 18

RELIABLE GENERAL WANTED FOR November 16; sleep in or out, family two adults. Apply 738 Aylmer Street. Telephone 4567.

WOMAN TO MIND THREE CHILDREN while Mother Works, Light Housework. 19 Frank.

RELIABLE GIRL TO CARE FOR Small Boy. 222 Braidwood, between 10 and 2.

GIRL TO WORK PART-TIME, IN Harrison's Canteen.

GIRL OR WOMAN TO ASSIST WITH Housework Monday to Friday inclusive. Dial 9052 or apply 579 Douglas Avenue.

WOMAN TO DO HOUSEWORK HALF-Day a Week, 40c Hour. Telephone 4950.

GIRL OR WOMAN TO DO LIGHT Housework for Business Couple, near Armour Road, two hours per day, six days a week, $12.00 monthly. Bus fares paid. Telephone 9339, after 6 p.m.

HOUSEKEEPER TO TAKE FULL charge. Write Box 15, Examiner.

GIRL OR WOMAN TO HELP WITH Housework; no Cooking. Dial 8403.

19 Help Wanted, Male 19

A HELPER, SIXTEEN OR SEVENTEEN, for Bread-wrapping Machine. Apply Selective Service, Barrie Building. O-173.

MAN TO CLEAN AND INSTALL Storm Windows and do other Cleaning. Elliott Stationery and Advertising Sales.

20 Employment Wanted 20

LADY DESIRES POSITION AS HOUSEkeeper, good Cook, also experience as Practical Nurse, Governess, 2 years' High School; splendid references. State wages, Box 272, Examiner.

BY MAN (66), CLERICAL, STOCKkeeping, Messenger, Light Labor. Write Box 22, Examiner.

MARRIED WOMAN WOULD LIKE Part-time Job, General Office, Store, Hospital, etc. Write Box 26, Examiner.

HOUSEKEEPER WOULD TAKE FULL charge of refined home; references. Write Box 17, Examiner.

21 Boarders Wanted 21

TWO YOUNG MEN TO SHARE ROOM; Board optional. 45 McDonnel.

KALEDAN MANOR, EXCLUSIVE — Attractive Suites and Rooms for Winter Guests; references required; good home cooked meals. Special Winter Rates. 813 Water Street.

BOARDERS, NEAR FACTORIES. DIAL 9106

TWO BOARDERS, TO SHARE ROOM in private home, near C.G.E. Dial 9847.

GENTLEMAN PREFERRED, PRIVATE home. Telephone 3560.

BEDROOM, BREAKFAST, EVENING Dinner, central. Dial 7258.

WHO CAN DO IT

22b Painters & Decorators 22b

EFFICIENT SMART STYLING for
HOME DECORATION
Interior and Exterior
"Elastica Quality Goods"
HAROLD COLEMAN
Telephone 9922 336 George Street

COLEMAN BROS — "THE HOME OF Decorating" Established 1906 Telephone 4485 North of Brock Street.

22f Miscellaneous 22f

THE COAL SITUATION IS SERIOUS. Have your Doors and Windows Caulked. S. Currie. Dial 3205

CELLARS WHITENED. KITCHEN Walls Washed 634 Union.

BRICK CEMENT WORK, STUCCOING and Chimneys Rebuilt 217½ Charlotte. Telephone 9836

WINDOWS WASHED, STORMS PUT up. 634 Union.

DUSTLESS FLOOR SANDING FLOORS Laid and Refinished Decorating William Higgins. Dial 8887.

25x Dressmaking 25x

DRESSMAKING TAILORING, ALTERations Telephone 4936 593 Harvey

LOANS

Save on Home Heating
THE COST OF INSULATING YOUR HOME COMES BACK TO YOU IN SAVINGS ON FUEL, BUT WAITING COSTS MONEY. YOU CAN INSULATE NOW WITH A CAMPBELL LOAN AND SAVE.
CAMPBELL
FINANCE CORPORATION LIMITED
Subsidiary of Industrial Acceptance Corporation Ltd.
169 Charlotte Street
(Above A & P Store) Phone 3520

LOANS
At Reduced Rate
NO ENDORSERS NEEDED

Cash Loan You Get	Choose a monthly payment plan: 4 Payments	6 Payments	10 Payments	12 Payments	15 Payments
$25	$ 6.57	$ 4.46	$ 2.78	$ 2.36	
50 ...	13.13	8.93	5.57	4.73	
75 ...	19.70	13.39	8.35	7.09	
100 ...	26.26	17.85	11.13	9.46	$ 7.78
125 ...	32.83	22.32	13.92	11.82	9.73
150 ...	39.39	26.78	16.70	14.18	11.67
200 ...	52.52	35.71	22.27	18.91	15.57
300 ...	78.79	53.56	33.40	28.37	23.35
500 ...	130.60	88.64	55.10	46.73	38.36

Charges on Household Finance loans over $300 have just been reduced. If you need a loan, borrow at our new rate of 2% per month on that part of a balance not exceeding $300 and 1% per month on that part of a balance in excess of $300. No endorsers required.

Household Finance
Corporation of Canada
Established in Canada 1928
Second Floor Lansfield Block
177 Charlotte St. (Opp. Loblaws)
M. E. Holt, Manager Phone 5841

Home and School Association News

QUEEN MARY.

A large number of parents were present at the regular meeting, which was also fathers' night. The guest speaker, Mr. Robertson Davies, introduced his subject, "Influence of the Theatre, Movies and Radio on Child Education" by saying that entertainment plays a large part in our lives and that the finest type of creative entertainment is likely to be educational. He dealt with the threatre and lamented the fact that there are so few theatres above amateur standing in Canada and many talented Canadians are forced to go abroad to pursue their art and earn a living.

Movies in connection with education must be controlled by the people, Mr. Davies said. We must ration our children's movie attendance, only allowing them to see desirable pictures. Historical films often give the children a wrong impression of the historical characters.

The radio like the movies, must be rationed and it is the duty of the parents to train the children in a healthy taste for the many good radio programs, Mr. Davies declared.

Mr. Wallace Wright sang two folk songs, accompanied by Miss Mildred MacIntyre. Two piano solos, "Romance" by Schuman, and "Dance" by Cyril Scott, were skilfully played by Mr. Don Cole.

Mr. A. Ward Smith presented certificates to the boys from the handy-craft class for model aircraft that these boys had submitted to the air force.

Reports were read by the secretary, treasurer and conveners of the different committees, and Mrs. Carley spoke briefly about the admission of refugees to Canada.

❖ ❖ ❖

QUEEN ALEXANDRA SCHOOL

The regular meeting of the Queen Alexandra Home and School Association was held on Monday evening with Mrs. A. Nelson, the president in the chair.

Mrs. N. Patterson read the signs and objects of the Home and School Association for the benefit of the many new members who were present. In the roll call for mothers, Mrs. E. Pilon's room won the senior award and Miss Olive Armstrong's the junior.

Jack Smith sang very acceptably two numbers, "The Trumpeter" and "Lassie O'Mine."

The guest speaker was Miss G. Conley, public health nurse with the City's Department of Health. Miss Conely discussed nutrition. In the last was she said public health was stimulated because of so many men being rejected on account of malnutrition, but after that period it slipped until the present conflict when there has been a revival in the interest of public health for the very same reason.

The speaker said that it has not as yet been realized the value of milk and eggs in the diet of everyone. When many families were on relief the authorities then saw that every family secured the necessary amount of milk daily but with the return of better times and people earning more the milk diet has been allowed to slip with the resulting improper nutrition.

Miss Conely explained the various vitamins and why everyone is subject to deficiencies if these vitamins are left out of the diets. She urged upon the mothers the necessity of seeing that their children come to school after having good breakfasts. So that they will be able to start the day right and be given the proper nourishment to see them through the morning. Miss Conley concluded her talk by reading Canada's official food rules and asked for questions from her audience.

Mrs. L. Richardson moved a vote of thanks to the speaker.

Mrs. H. Tranter gave a short talk on the medicine cabinet, necessities in the cabinet and how to use them. Mrs. E. Kingdon discussed emergencies in the home and how to meet them.

LOST

ONE GREY COW, LEFT HORN GROWN into head. Fred Steinkrauss, Telephone 4055. Reward.

RUNNER VERANDAH MAT, WITH Zinc Strapping on ends, from 245 London, Saturday Evening. Telephone 7575

SUIT CASE, ON PORT HOPE-PETERborough Bus. Telephone 6434.

LIGHT BROWN CANE, KEEPSAKE, vicinity Brock Arena, Monday. Please leave at Examiner.

SMALL SAND, GREY AND WHITE CAT somewhere in West-end. J. Comstock, 430 Gordon. Dial 7233.

TWO KINDERGARTEN CHAIRS, SAturday Night. Please return to 496 Bolivar Street, or Telephone 6224.

REWARD FOR RETURN OF GREY Persian Cat, Strayed from 294 Aylmer; family pet. Please return

BLACK AND WHITE HOUND. DIAL 6971. Reward.

BAY MARE, LARGE SCAR ON HIP. A. E. Curtis, Telephone 8352.

KEY CASE AND KEYS. TELEPHONE 4745 or 4216. Reward.

STRAYED, ON WEDNESDAY MORNing from Chemong Road, Blue Cairn Terrier. Telephone 5277.

BETWEEN LAKEFIELD AND HENdren's Farm, an old Ford Rim and dren's Farm, an old Ford Rim and Tire, also a Bundle of Tin. Please leave at Hendren's Taxi, Lakefield.

PROFESSIONAL

44 Lawyers 44

PECK KERR & McELDERRY — Barristers, Solicitors. Money to Loan Offices 415-417 Water Street Telephone 4681 E. A. Peck, K.C. F. D. Kerr K.C. V. J. McElderry, K.C. Walter H. Howell.

JACOB LOW — Barrister etc Mortgage Loans Suite 1-2 435 George Street (over Toronto Savings and Loan Co.) Telephone 7423. Nights 6214

ELLIOTT PHILP & CHANDLER— Barristers etc Money to Loan Offices Kresge Building Telephone 6675 A. L. Elliott K.C., M.P.P. W. R. Philp B.A. R. J. Chandler B.A.

P. D. SCOLLARD — Barrister Solicitor Bank of Toronto Building Telephone 9939

JOHN A. BRADSHAW — Barrister and Solicitor 360 Water Telephone 9884

Chiropractors

M. C. GOODWIN, CHIROPRACTOR and Drugless Therapist 108 Barrie Building, 312 George Telephone 8795 and 5863

AUCTION SALES

FARM STOCK AND IMPLEMENTS — Mr. Joseph McFarland, Lot 5, Concession 5, Township Ennismore, one mile west of Cross, Thursday, November 4, at 1 p.m.: Horses, Cattle, 150 Hens and Pullets, Implements, ½-Ton Truck, etc.—J. H. Miles, Auctioneer.

AUCTION SALES

MILES' AUCTION ROOM, 211 HUNTER Wednesday, November 3: Dining-Room Suites, Beatty Electric Washer, Copper Tub, Combination Writing Desk and Bookcase, Beds, Dressers, Chairs, Tables, Dishes, Clothing, etc.

FOR MR. M. J. HEALEY, LOT 3, CONcession 2, Dummer, 4 miles south of Warsaw, on Tuesday, November 16: Full line Farm Equipment, 10 Cows, one fresh, Young Cattle, 4 Horses, Pigs, Poultry, Hay, Household Effects, also the Farm of 150 Acres, with good Buildings. See posters. — Gordon Hancock, Auctioneer. Telephone 5021.

THE STARS SAY . . . .

By GENEVIEVE KEMBLE

For Wednesday, November 3

PLEASANT AND propitious are the auguries found in this day's astral configurations. It is probable that the personal, social or cultural equipment may prove an asset for furthering business, financial or credit standing and the genera lexpansion and prestige. While there may be trivial upsets or possible estrangement, yet all should proceed to cherished objectives, under stimulus of clever ideas, ambitious plans and personal ability to promote them largely through winning the friendship of those in influential positions.

Those whose birthday it is may anticipate a year of pleasant and prosperous relations, and worthwhile plans and objectives may attract the substantial support of those in influential positions. The personal element, in ability, charm or social background may prove a decided factor in the attainment of cherished ambitions.

A child born on this day may have many talents and excellent social or cultural characteristics.

—BUY VICTORY BONDS—

Lions Club Has Successful Dinner Dance

An interesting program of vaudeville, motion pictures and dancing was presented at the annual dinner-dance of the Peterborough Lions at the Kawartha Golf and Country Club Monday evening.

Two Ukrainian girls, who came from Sudbury a year ago, and who are now living in this city delighted the gathering dancing the "hopak", Ukrainian folk dance which is popular the world over. As an encore they repeated the dance with variations. The two are Anne and Mary Zaharuk. Alfred Tucker played several numbers during the dinner and after on his piano-accordion, and during the period of entertainment before the dancing started Jack Marshall was master of ceremonies.

James Dutton, Jr., president of the club extended a warm welcome to the guests and members, and kept the program moving along at just the right speed. Raffle prizes, donated by Arnold Deyell and Herb Jamison were won by Jim Gilders and Byron Bond.

Music for dancing was provided by Jack Marshall's orchestra.

Three films provided by J. E. Girven of the C.G.E. company with Bob Handscom operating the projector included "Churchill's Island," "the Battle of El Alamein," and a film showing he progress being made in perfecting radio.

Those who attended were: Mr. and Mrs. Bruce Sargent, Mr. and Mrs. Ted Weir, Mr. and Mrs. Walter Smook, Mr. and Mrs. A. Deyell, Mr. and Mrs. George Hildenbrand, Mr. and Mrs. Frank Edgar, Mr. and Mrs. S. A. Darling, Mr. and Mrs. J. M. Burns, Mr. and Mrs. Frank Shelton, Bowmanville, Mr. and Mrs. Ed. Johnston, Mr. and Mrs. Vert Reynolds, Mr. and Mrs. Art Brazer, Mr. and Mrs. James Gilders, Mr. and Mrs. Doug Anderson, Mr. and Mrs. Frde Cripps, Mr. and Mrs. A. E. V. Gallon, Mr. and Mrs. Fraser Watson, Mr. and Mrs. Frank Stokoe, Mr. and Mrs. Byron Bond, Mr. and Mrs. J. E. Girven, Mr. and Mrs. Harry Pounder, Mr. and Mrs. L. McCarthy, Mr. and Mrs. Bert Austin, Mr. and Mrs. Herb Jamison, Mr. and Mrs. J. Armitage, Mr and Mrs Len Bearne, Mr. and Mrs. Thomas Doughty. The Misses Gerry Lacheur, Laura Herr, Betty Brown, Dorothy Lipsett. Messrs. Jim Dutton, W. R. MacIntohs, Robert Johnson, Sim Gledhill, Hector Gray, Pat Scollard, and Pete McGillen.

ROOM AND BOARD —By Gene Ahern

SCOTT'S SCRAP BOOK —By J. R. Scott

COPYRIGHT, 1943, KING FEATURES SYNDICATE, Inc. WORLD RIGHTS RESERVED

Home Service

Manners Mean More Dates Clever Girls Have Found

HER ETIQUETTE IS PERFECT

The girl that other girls envy! How does she manage that thrilling whirl of a life?

The answer is probably her lovely polished manners. Men are proud to take her out, because she always knows the right, the pleasing thing to do.

Then she always seems to know the right thing to say. Meeting a new man, she never spoils that important first impression with a cheap "Very pleased, I'm sure." She correctly says: "How do you do."

And given a compliment, she smiles, "Thank you so much!" Never a giggling, ungracious "Oh, you don't mean that."

The result is naturally dates, dates, and more dates! Our 32-page booklet has etiquette for dances, dates, theatre, autos. Tells correct thing when visiting, entertaining, on the phone, in the office.

For your copy of ETIQUETTE FOR YOUNG MODERNS send 15 cents in coins or stamps to the Peterborough Examiner Home Service. Be sure to write plainly your name, address, and the name of booklet.

Young's Point News

Proceeds of the moving pictures shown in St. Aidan's Parish Hall last week and sponsored by the Victory Loan campaign amounting to $11 were given to local Red Cross Society. Mr. Gordon K. Fraser, M.P., Mr. Gordon Hancock, Victory Loan canvasser for Smith, and Mr. Whilem of Peterborough were present and spoke on the Fifth Victory Loan campaign.

Mr. Robert Freeburn and Mr. Albert Freeburn, who have been away for the past ten months working on the Alaska Highway, returned to their homes in the village last week.

—BUY VICTORY BONDS—

Downeyville News

The choir gathered at the home of Mr. and Mrs. Gerald O'Neill and presented them with chairs and tables in honor of Gerald on his recent marriage. He has been a member of the choir. A very enjoyable evening was spent.

Mr. and Mrs. Patrick Perdue were the guests of friends in Toronto last week.

Mr. and Mrs. Bernard O'Leary of Lindsay spent Sunday, the guests of Mrs. Michael O'Neill, latter's mother.

Mr. Joseph O'Connell of Toronto spent the week-end the guest of his parents, Mr. and Mrs. Vincent O'Connell.

Mr. and Mrs. Edward Mortimore and family of Bala spent a few days the guests of Mrs. Mortimore's parents, Mr. and Mrs. Alfred Dewane.

Mrs. Frank Harrington of Toronto spent the week-end, the guest of her father-in-law, Mr. Michael Harrington.

Mrs. John Heyman of Lansing, Mich., is at present the guest of her cousins, Mr. and Mrs. Patrick Perdue.

Mr. Albert Carroll, Victory Loan salesman, is busy on his rounds the people very co-operative.

—BUY VICTORY BONDS—

NO LET-UP

Some 900 attacks on U-boats have been made by the R. A. F. Coastal Command since the beginning of the war.

BARCLAY ON BRIDGE

WRITTEN FOR THE EXAMINER

By SHEPARD BARCLAY

"The Authority on Authorities"

NOT A WHOLESOME LOVE

LOVE MAY be a beautiful thing, in general, but when it is directed to the wrong objective, it can be quite unwholesome. Such is the case with many average defensive players, who so love to ruff the declarer's honors with little trumps that they play as if that were the principal purpose of the game. In so doing, they seem to disregard completely the fact that their trump holding may be more valuable in some other way.

North: ♠ 7 4 2 ♥ Q ♦ A K Q 8 7 ♣ Q 9 7 2

West: ♠ 10 ♥ 6 ♦ J 9 6 4 3 2 ♣ A J 10 5 4

East: ♠ J 9 6 5 3 ♥ J 8 4 2 ♦ 10 ♣ 8 6 3

South: ♠ A K Q 8 ♥ A K 10 9 7 5 3 ♦ 5 ♣ K

(Dealer: South. North-South vulnerable.)

South	West	North	East
2 ♥	Pass	3 ♦	Pass
3 ♥	Pass	4 ♣	Pass
4 ♠	Pass	5 ♦	Pass
6 ♥			

There was not a chance in the world to make this contract, as the cards lay, except with some assistance from the defenders. But that help developed very early in the hand. West took his club A and, seeing the fall of the K, naturally switched. He picked his diamond 2, to keep the declarer from reading his suit length.

Not wishing to make his contract depend on an even division of the outstanding three spades, South decided to get rid of his low spade immediately. With that in mind, he took the diamond lead with the A and sent forth the K. East saw his chance to pounce on this with a little trump, whereupon South over-ruffed. Next South led to the heart Q and used the club Q to discard his small spade. He ruffed another diamond to reach his hand, dropped East's other trumps and finished with spades, making his contract.

If East had not been in such a hurry about ruffing, he could merely have discarded on the dummy's diamond leads, letting South get all the discards he wanted. Waiting with his thrice-guarded heart J, he would have been certain to take the setting trick ultimately when South finally led the trumps to him.

* * *

Tomorrow's Problem

North: ♠ 5 2 ♥ K 5 ♦ 10 9 6 3 ♣ J 10 8 6 4

West: ♠ 4 3 ♥ J 10 7 6 2 ♦ Q J 7 4 ♣ Q 7

East: ♠ A J 10 9 ♥ 9 3 ♦ A 8 2 ♣ K 9 3 2

South: ♠ K Q 8 7 6 ♥ A Q 8 4 ♦ K 5 ♣ A 5

(Dealer: East. North-South vulnerable.)

What is the right way for South to play for 2-Spades on this deal after a spade is led to the A and East returns the J of the suit?

Distributed by King Features Syndicate, Inc.

DAILY CROSSWORD

ACROSS
1. Ensign
5. Scottish-Gaelic
9. A companion
10. Network
11. To compress
12. On fire
14. Highest point
15. Indigo
16. Any animal
18. Performed
19. Capable
21. Vessel propelled by sails
25. Speck
28. Not done willingly
31. Remunerate
32. Refrigerator
33. Internal decay of fruit
35. Flaming light
38. Correct
43. Comfort
44. Toward the lee
45. More sagacious
47. Native of Cuba
48. Level, as to the ground
49. Fragrance
50. Perished
51. Tidings

DOWN
1. A mockery
2. Beast of burden (So. Am.)
3. Dancing girls (Egypt.)
4. Servant (Cambridge, Eng.)
5. Epoch
6. To face again
7. To be sparing
8. Weird
11. Part of a locomotive
13. Old age (dial.)
17. Monetary unit (Chin.)
18. Male nickname
20. Scotch hero
21. A slight taste
22. Curious scraps of literature
23. Climbing plant
24. Behold!
25. Any split pulse
26. Metallic rock
27. Norse god
29. Memorandum
30. Sign of infinitive
33. Gentle wind
34. The (Fr.)
35. Not many
36. Scotch lord
37. Palm (Brazil)
39. Girl's name
40. Arm joint
41. Approaches
42. Lair
46. A color
47. Peruse studiously

Yesterday's Answer

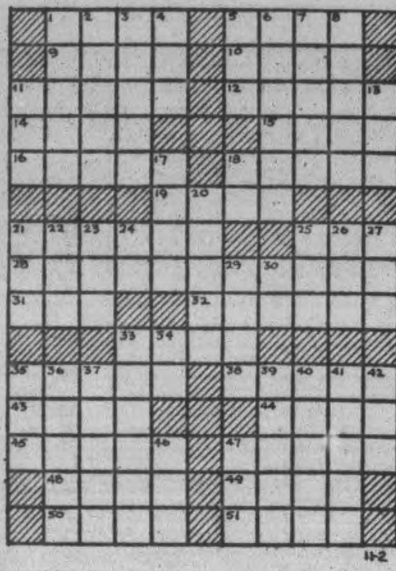

11-2

CRYPTOQUOTE—A cryptogram quotation

W G J R S J Z W J T W I A A J L N J Z R Z K L T W E K S W Q J K T W I T V J Z O K M M I A K W—G Z Y M K W W.

Yesterday's Cryptoquote: A GOOD LIFE IS THE BEST WAY TO UNDERSTAND WISDOM AND RELIGION—TAYLOR.

Distributed by King Features Syndicate, Inc.

TERRY AND THE PIRATES —By Milton Caniff

LI'L ABNER —By Al Capp

HENRY —By Carl Anderson

DONALD DUCK —By Walt Disney

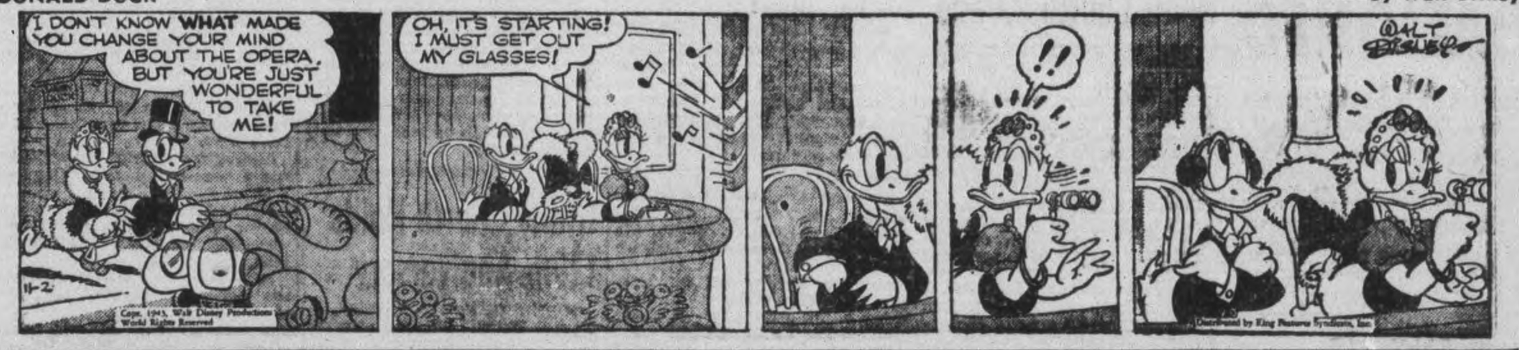

BLONDIE —By Chic Young

MUGGS AND SKEETER —By Wally Bishop

BRICK BRADFORD —By William Ritt and Clarence Gray

TILLIE THE TOILER — By Russ Westover

Meeting Called To Discuss Hockey Arena

Mayor Hamilton has called a public meeting in the city council Wednesday at 8 p.m. for the purpose of opening the consideration of a hockey arena for Peterborough

Essentially this is a postwar project. Continuing priorities and other compelling factors exclude rinks from present active labor categories. However, public sentiment leans heavily to the opinion that something should be done as soon as possible to restore Peterborough to the Ontario hockey family. Pressure is rising up from the community at least in urging that the project be considered in the near future for the purpose of having plans ready for construction as soon as possible after the war.

This is a public meeting, and everybody interested is invited to attend.

DAVIS-THOMPSON COMPANY

Established 1858

Insurance and General Agency

All Branches of Insurance Represented

433 GEORGE ST. PHONE 4724

WITH TEA RATIONED,

the wise woman remembers it's not just "leaves"! she's buying . . . but fragrance, flavor, satisfaction. There's more of all three in the choice YOUNG leaves. To get them, all you have to do is ask . . . by name . . . for Tender Leaf Tea.

At your grocer's in two convenient sizes . . . also in improved FILTER tea balls.

BLENDED AND PACKED IN CANADA

Fingers Crossed

NEW YORK, Nov. 2 (AP). —Edward Taylor and John Smith, passengers aboard a trans-Atlantic clipper, sat with crossed fingers and offered silent prayers for a safe trip after conversing for several minutes. The conversation disclosed that once before they had crossed the ocean together—on the British ship Western Prince which was torpedoed in December, 1940. They were rescued in separate lifeboats and never met.

Murray Raps Union Leaders

PHILADELPHIA, Nov. 2 (AP).—The Congress of Industrial Organizations opened its sixth constitutional convention here today, after hearing its president, Philip Murray, charge that certain persons within the labor movement, "for political reasons or personal ambitions are willing to risk the entire future of the nation in our present struggle for survival by creating division, encouraging strikes and stoppages of work to impede the maximum production of war materials."

Murray said in another part of his 74-page report to the convention that "the tactics and threats of a certain individual gave special background and ammunition to the activities of the enemies of labor in Congress."

"The current session of Congress," he declared, "has witnessed the most vicious and continuous attack on labor and labor's rights in the history of the nation."

He reported that C.I.O. membership increased 1,104,936 since the last convention and said more than $1,250,000 was spent on organizational activities during the year.

—BUY VICTORY BONDS—

CAMPBELLFORD

School Cadet Corps Holds Church Parade

CAMPBELLFORD, Nov 2 (ENS) —Looking smart in their new uniforms, members of the High School Cadet Corps held church parade Sunday morning, and later marched past the cenotaph, headed by the Midland Regiment Band, where Captain N. Alex. MacColl took the salute.

It was the first time citizens had had an opportunity of seeing the local corps, which included approximately 140 cadets, both boys and girls, all in uniform, and there were few citizens who did not have a feeling of pride as they witnessed the marching and general appearance of the Corps.

The protestant parade was to St. John's United church where Rev. G. N. Maxwell delivered an appropriate message to the young people and the Catholic parade was to St. Mary's church where the mass was sung by Rev. J. P. Collins. The parade itself was under the direction of Principal E. H. Greig, and Lieut Earl Stephens, with Jack Connor as commander of No. 1 Company and Patricia Ironside, commander of No. 2 Company. The band was in charge of Warrant Officer E. C. Dolman of Peterborough. At the saluting base with Captain MacColl were Mayor Frank Long, Mr. R. J. Locke, Rev. J. P. Collins and Rev. G. N. Maxwell.

—BUY VICTORY BONDS—

POLISH DOCTORS GRADUATE

EDINBURGH — (CP). — Fifty three doctors have graduated from the Polish medical school here since its establishment in 1941.

Allies Produce Great New Invasion Arms

By ROGER GREENE
Associated Press Staff Writer

LONDON, Nov. 2 (AP). — With Nazi home front already disturbed by a new wave of semi-official invasion alarms, a German broadcast today warned its listeners in the Reich that "Allied preparations for amphibious operations on a grand and versatile scale" now are in progress.

The broadcast by D.N.B., German news agency, specifically cited a new landing device—an amphibious 12-man glider which it said was able to land on the sea off the coast to establish swift invasion beachheads.

The news agency also quoted the German naval paper "Marine Wochenschau" as saying "the Americans have a landing barge called 'The Crocodile' with a collapsible bow for carrying equipment, as well as a 'Eureka' boat for the transport of troops. The latter carry 25 men with 2½ tons of equipment and reached a speed of 16 knots. They are highly manoeuvrable and equipped with a false bottom so they can easily surmount protective dams, chains, beams or similar obstacles fronting an enemy coast or harbor."

British newspapers played up heavily the German invasion scare, notably Berlin's assertion that huge forces of Allied ships, troops and planes are massing in southern England, Corsica and Gibraltar for a double-barrelled smash into Hitler's European fortress.

D.N.B. reported from Algeciras, Spain, that an America convoy left Gibraltar with North American troops for its destination at the week-end and added "the convoy sailed without escort."

—BUY VICTORY BONDS—

HARWOOD

Missionary Society Has Thankoffering Service

HARWOOD, Nov. 2 —(ENS). — The Women's Missionary Society held its thankoffering service on Sunday morning. Mrs. Lawton, President, presided.

Mrs. F. McCulloch read the Scripture and Mrs. R. E. Drope gave a reading "The Master Builder." Mrs. Garnet Isaac sang a solo and Rev. M. C. Fisher led in prayer. Miss Ida McKenzie, the general secretary for Missions was the guest speaker.

Personals

Mr. and Mrs. Harold Campbell Mariene and Sandra, Mrs. Neil Brisbin and Grant of Toronto spent the week-end with friends here.

Mrs. Roy Service and daughters and Mrs. Eric Earle of Cobourg spent a few days with Mr. and Mrs. Charles Campbell.

Mr. and Mrs. Harold Zufelt were in Toronto a few days last week.

Mr. Gordon Young of Jarvis is with his parents, Mr. and Mrs. Ed Young. Mrs. Alex Young who has been in Peterborough has returned home.

Mrs. Fred Elliott and children of Belleville are visiting her parents Mr. and Mrs. E. T. Shearer.

Mr. Osler Burrison who has been in Saskatchewan for six weeks has returned home.

Mr. and Mrs. Charles Barker and Mr. and Mrs. L. Hope were Sunday visitors with Mr. and Mrs. George Isaac.

Service will be held in Bethesda Church at 11 a.m. for the winter months.

—BUY VICTORY BONDS—

Canadian Papers Won't Ration Ad Space

TORONTO, Nov. 2 (CP).—I. H Macdonald, general manager of the Canadian Daily Newspapers Association, today said there was no likelihood Canadian newspapers would undertake voluntary rationing of advertising space.

Commenting on a dispatch from New York quoting the newspaper trade magazine Editor and Publisher, as saying that a survey of 25 United States cities indicated voluntary rationing of advertising space would be undertaken there after the first of the year because of the newsprint shortage, Mr. Macdonald said:

"The over-all picture in Canada is different. Here newspaper advertising is down four per cent. There it is up 25 per cent. The United States publishers are about two years behind us in feeling the economic pressure of the war on advertising."

24 HOUR DAYLIGHT —FOR CANADA'S WAR PLANTS

EDISON MAZDA FLUORESCENT LIGHTING

IN Canadian war plants everywhere work is being speeded, output increased—by Edison Mazda Fluorescent Lamps. This new lamp gives glare-free, shadowless, cool light. It makes seeing easier, reduces fatigue, prevents spoilage.

EDISON MAZDA FLUORESCENT LAMPS

MADE IN CANADA

L-43

CANADIAN GENERAL ELECTRIC CO. LIMITED

Keep on the job!

You can't afford to miss a day from your important war work. Be ready for colds with dependable C.B.Q. Tablets—C for Cascara; B for Bromide; Q for Quinine. Be sure to get the little red box with the picture of the traffic cop on it. At all drug stores.

STOP

DOMINION C.B.Q. TABLETS

CHECK "GRIPPY" COLDS

King Victor Decorates Clergy For Resisting Germans

One of the first official pictures taken of the King of Italy since the armistice, was made when King Victor Emmanuel visited Trani on the Bay of Montredonia, Italy, to decorate civil and church dignitaries for bravery shown in resisting the Germans. He is shown arriving. On the right are some of the clergy who were decorated.

Soldiers Buy Bonds In Italy

By LOUIS V. HUNTER
Canadian Press War Correspondent

WITH THE 8TH ARMY IN ITALY, Oct. 28 (Delayed)—(CP Cable) —Canadian soldiers in Italy are throwing their dollars into their country's Fifth Victory Loan as fast as they are firing bullets at the retreating enemy.

In the first three days of the campaign they subscribed a total of $163,000 and the organizers are confident the $1,000,000 objective set for units in Italy will be reached before the army's "Italian Section" drive ends in another six days.

The best daily total to date was $86,000 and one unit pledged itself to buy $46,000 worth of bonds.

The spirit in which the Canadians welcome the campaign is exemplified in a message received at campaign headquarters from the cammander of the Canadian Army Service Corps who said: "Sorry bad day. Too many details on road. Can only produce $28,350."

—BUY VICTORY BONDS—

Trinity Church Holds 119th Anniversary

COBOURG, Nov. 2 — (ENS). — Trinity United Church observed its 119th anniversary with special services Sunday. Rev. Dr. Jesse Arnup of Toronto spoke in the evening on "Towering O'er the Wrecks of Time." Rev. W. P. Woodger at the morning service spoke on "The God of Yesterday and the God of Today." Soloists were Miss Margaret Holland and Mr. Albert Hircock.

—BUY VICTORY BONDS—

CAMPBELLFORD

Neighbours Shower Newlywed Couple

CAMPBELLFORD, Nov. 2 — (ENS)—Mr. and Mrs. E. Parr, whose marriage took place recently were feted at a post nuptial shower arranged in their honour last week.

The affair took place at home of Mr. and Mrs. Harry Parr and Rev. J. R. Bick was the chairman of the evening, and in addition to the social time there were several musical numbers, with a vocal duet being given by Miss Muriel Heagle and Miss Eleanor Brown; vocal duet by Donna and Aubrey Sharpe and a reading by Billy Parr. Though the guests of honor received a number of miscellaneous gifts the highlight was the presentation of two occasional chairs to the newlyweds. Mrs. C. Heagle read the presentation address and Messrs. Clifford Heagle and Robert Hoard joined in making the presentation.

—BUY VICTORY BONDS—

CAMPBELLFORD

Young People Hold Hallowe'en Party

CAMPBELLFORD, Nov 2 (ENS) —The regular meeting of the Stephens church (Hoards) Y.P.U. last week, took the form of a Hallowe'en social and included a program of contests and musical numbers. The program was in charge of Mrs. Walter Sharpe and included a chorus by the pupils of Mason's School; a piano duet and encore by Misses Muriel Heagle and Cozette Archer; a contest by Mrs. W. S. Milne; vocal trio comprising Donna Sharpe, Shirley Stollery, Jack Locke. Rev. J. R. Bick later presided for several games. Though comparatively few came in costume those who did paraded down the centre of the floor to be appraised by the judges who decided Miss Jean Rannie's clown costume was the funniest, and awarded prizes also to Miss Eleanor Brown, Miss Muriel Heagle and Mr. Gerald Heagle. At the close of the evening refreshments were served.

—BUY VICTORY BONDS—

Great Potential

TORONTO, Nov. 2 (CP).—Otto Holden, chief hydraulic engineer of the Ontario Hydro-Electric Power Commission told a Royal Canadian Institute meeting here Saturday that Canada's potential power resources are estimated at approximately 40,000,000 horsepower.

Soldier Uses Bulldozer As Tank Against Japs Knocks Out Machine Gun Nest, Buries Crew

GUADALCANAL, Oct. 30—(Delayed) — (AP). — A United States bulldozer doubling in an emergency as an offensive weapon knocked out a Japanese machine-gun nest during the landing on Treasury Islands, it was reported here to-day.

A New Zealand officer, whose men were held up a few yards from shore by strong enemy machine-gun fire an an unidentified American drive his giant bulldozer from a landing craft which had just beached.

"The light of battle came into the American's eye," the New Zealander officer said. "With the blade uplighted as a shield he barged through the undergrowth, and then as he reached the enemy pillbox he dropped the blade, scooping up earth on the Japs, burying them.

"Halfway over the hole, he swerved his improvised tank around and then pulled away, leaving a flat, smooth area and no trace of the Japs or the machine-guns."

Cottesloe News

Mr. and Mrs. Fred Girven and Isabelle attended anniversary services at Westwood Presbyterian church on Sunday an dwere guests of Mr. and Mrs. E. W. Sargent.

Mr. and Mrs. Albert Clysdale and daughter Margo of Hall's Glen, were Sunday guests of Mr. and Mrs. Dave Barr.

Miss Clara Jenkins of Norwood, was a week-end guest of Miss Mae Webster.

Mr. and Mrs. Merd Clysdale and Eberne spent Sunday at Fairview with their daughter, Mrs. George McIlmoyle and Mr. McIlmoyle.

Miss Marjorie Patterson spent the week-end in Norwood, the guest of Miss Helen Pearce.

Mrs. Sam McGee and son Darcy of Norwood, were Sunday guests of her sister, Mrs. Jas. Blakley and Mr. Blakley.

The W.M.S. held their autumn thankoffering service on Sunday afternoon with Rev. Pugsley giving an inspiring and uplifting message from Acts 1:8, "Ye shall be witnesses unto me." tracing the fruits of witnessing from the death of Christ unto the present day, and what the work of the W.M.S. has meant to women and children of other lands. On Sunday afternoon there will be a special service and the unveiling of the Cottesloe honour roll.

—BUY VICTORY BONDS—

GORE'S LANDING

PO. Allan Thompson Now Prisoner Of War

GORE'S LANDING, Nov. 2 — (ENS). — Word has been received by Mrs. James Thompson of Coldsprings that her son, PO. Allan Thompson, who was reported missing Oct. 13, is now a prisoner of war in Germany. He was shot down in the R.A.F. raid on Kassel.

PO. Thompson enlisted in the R.C.A.F. and went overseas in June of 1942. He attended Cobourg Collegiate and graduated from the University of Toronto in 1941 getting his Bachelor of Commerce degree.

Six County Holsteins In All-Canada Contest

Six Peterborough County Holsteins have been nominated for the second annual All-Canadian contest. All were prize-winners at the recently held Orono championship show. The senior and grand champion female Keendale Lodge Pietje Lass, is a nominee in the three-year-old heifer class. She is owned by Stewart Nelson, Keene, who has two other nominees, Keendale Lodge Polly Pietje, in the senior yearling heifer class and the get-of-sire by Keendale Lodge Springbank Koba. Polly was the junior champion at Orono. J. T. Tully, Peterborough, also has three entries as follows: Junior yearling heifer, Otonobee Supreme Blackie; bull calf, Otonabee Sir Supreme Colanthus, reserve junior champion at Orono; senior yearling bull, Supreme Pabst Johan, owned jointly with Bertram and D. C. Hoskin, Cobourg.

Altogether 85 animals owned by 74 breeders in seven provinces of the Dominion have been nominated for the All-Canadian contest which is being conducted by the Holstein-Friesian Journal. Of these nominees, 60 are from Ontario. A committee composed of the judges at the major Canadian shows will select from the nominated animals an all-Canadian and a reserve all-Canadian in each class. Results will be announced early in December.

For STRAINS, SPRAINS and SORE MUSCLES

OLYMPENE

THE ANTISEPTIC LINIMENT

Halifax Says Crack-up Likely

By J. F. SANDERSON
Canadian Press Staff Writer

WASHINGTON, Nov. 2 (CP).—The Allied world today was cheered by the first definite word from a ranking United Nations diplomat that an internal crack-up in Germany may come at any time.

Speaking more openly than any other Allied leader has to date, Lord Halifax Britain's ambassador to the United States, marked his return from two months in his homeland last night by saying that the war in Europe has reached a point where "anything may happen."

Basing his words on the weeks of study he gave the war while closeted with his government in London, the diplomat said the strains now being absorbed by Germany are bound to make dents in its morale. However, he refused to venture a guess as to which would crack first—the army or the civilian population.

But he did make it plain he regarded the crackup of Germany a certainty and one that might be more imminent than might be expected, although he gave this less optimistic advice:

"One part of your mind should prepare for a long and tough struggle but with the other part youcan legitimately watch for anything to happen."

As for the other side of the war picture—the Allied one — he was definitely optimistic, especially regarding Britain.

He said the Empire was entering its fifth year of war with a confidence that the conflict is reaching a favorable climax, that manpower and womanpower had been mobilized to the limit, that there was no slackening effort on the part of the workers and that food available in Britain was dull but wholesome.

He said he was also impressed with the amount of post-war thinking Britons were doing.

LINDSAY

Gang Of Thieves Steal Six Tires

LINDSAY, Nov. 2 (ENS) — Six tire thefts occurred in Lindsay and district over week-end believed by police to have been committed by 1 party. Early Sunday morning the thieves entered the garage of Jack Wells, taxi driver, jacked his car up and removed the two front wheels fitted with new tires purchased only a few days ago. Another car owned by Miss R. Reid, of 35 Glembonwynne Ave. Toronto, parked on Lindsay Street also had the wheels and tires removed. A tire was stolen also from W. Alley, 89 Bond Street.

The same night three tires were stolen from cars in Oakwood and in all the thefts, bricks were used by the thieves to hold the car up while the wheels were being removed. Police believe it is the work of a gang engaged in black market tire sales.

New under-arm Cream Deodorant safely Stops Perspiration

1. Does not rot dresses or men's shirts. Does not irritate skin.
2. No waiting to dry. Can be used right after shaving.
3. Instantly stops perspiration for 1 to 3 days. Prevents odor.
4. A pure, white, greaseless, stainless vanishing cream.
5. Awarded Approval Seal of American Institute of Laundering for being harmless to fabric.

Arrid is the largest selling deodorant

39¢ a jar
Also in 15¢ and 59¢ jars

Guaranteed by Good Housekeeping

ARRID

Absentee-minded

But KLEENEX TISSUES help keep me on the job! I use them during colds and say goodbye to sore nose misery!

(from a letter by P.S.)

"TELL ME ANOTHER" AND WIN $5.00-SAYS KLEENEX
WE PAY $5.00 FOR EVERY "TRUE CONFESSION" WE PUBLISH ON KLEENEX DISPOSABLE TISSUES. MAIL YOURS TO KLEENEX, DEPT. 43-16, 330 UNIVERSITY AVE., TORONTO, ONT.

Quicker on the Draw!

With the KLEENEX Serv-a-Tissue Box you pull a tissue and up pops another—not a handful as with ordinary boxes. Saves tissues—saves money!

(from a letter by B.W.)

New War-time Economy Packet!

More Kleenex for everybody is made available by the new War-time Economy Package. And you get 300 tissues (150 pulls), 50% more than in the old package 200 tissues (100 pulls)—all for the same price. Remember, Kleenex still remains tops in qua'

LASTS HALF AS LONG AGAIN!

ISN'T IT THE TRUTH ? By Ti-Jos No. 23

EVERY PENNY SAVED IS A BATTLE WON

Even if our men overseas didn't depend on us for weapons it would make sense to save every penny we could. Now lots of things are unobtainable, others are scarce; but when the war is won we'll be able to buy what we like. In the meantime our money is earning interest in the best investment in the world! Speed Victory ; ; ; buy Victory Bonds!

JOHN LABATT LIMITED
London Canada

TELEPHONES:
Examiner 4641
CHEX 4641
Nights after 6 p.m., Sundays, Holidays
Examiner 4641
CHEX 4643

Evening Examiner
Peterborough

FINAL
CITY EDITION

VOL. LXXXVIII, No. 104 | WEATHER Cool, with showers. | PETERBOROUGH, WEDNESDAY, NOVEMBER 3, 1943 | ★★ | PRICE FOUR CENTS

OTTAWA RESTRICTS COAL DELIVERIES

British Troops Smash Line Take Massico Ridge Heights

By NOLAND NORGAARD—Associated Press War Correspondent

ALGIERS, Nov. 3—(AP).—British troops of the Allied 5th Army have seized the heights of Massico Ridge, western anchor of the Germans' line in Italy, and nearby Mount San Croce to gain complete observation over the broad Garigliano River valley, headquarters announced today. American units on the right flank routed the Nazis from the last heights south of Venafro and won new high ground covering the extreme upper Volturno River valley, across which an assault against Venafro and other strongpoints in the mountain line would have to be launched.

British and Canadian warriors of the 8th Army battered forward to establish a new bridgehead over the Trigno River on the Adriatic flank. This new crossing was an undisclosed distance inland from the original bridgehead near San Salvo close to the river's mouth.

American occupation of Gallo brought the right flank of the 5th Army and the Canadian left wing of the 8th Army still closer together for a joint drive on Isernia, important hub from which German - controlled highways fan out southwest, southeast, east and north. The territory between the two Allied armies has been cut to less than nine miles, all mountainous.

Armies Near Junction

Official reports from Lt. - Gen. Mark Clark's headquarters said British forces of the 5th Army hammered their way onto commanding heights of both the 2,500 foot Massico Ridge and the San Croco Mountain, some five miles northwest of Teana and four miles north of the point where the main coastal highway to Rome skirts the northern edge of Massico Ridge.

The extent of this advance through a four-mile-wide gap in the mountain range toward the Garigliano River was not specified.

Behind his advance elements, Gen. Clark moved up artillery which, with benefit of the full observation of the Garigliano Valley could shell any enemy forces remaining on the west side of the Massico Ridge along the sea coast.

The valley between the north edge of Massico and San Croce mountains is only nine miles from the Gulf of Gaeta, and an Allied officer declared that the Nazis, who previously had concentrated many guns between the western slopes and the sea, "are obviously confronted with the necessity of withdrawing or facing annihilation."

Cracking of this strong mountain line was described as "the breaking of one more of Rome's outer defences."

BUY VICTORY BONDS

Japanese Leaders Aware Battle Being Lost Masses Kept In Ignorance Of True Picture

By RAYMOND P. CRONIN
Associated Press Staff Writer

PORT ELIZABETH, Union of South Africa, Nov. 3—(AP)—Competent observers who returned from Japan within the past two months say Japan's leaders know that the Rising Sun empire is fighting a losing war but that the masses are being kept in ignorance of the score, with the government prodding them constantly to greater war efforts.

Observers outside Japan in close touch with Japanese militarists afield, especially in the Phillipines—where I was interned for almost two years—told me a similar story.

They said the Japanese military chieftains in the war zones, plus officials in the Japanese military administrations in various occupied countries, give the impression they are convinced Japan will lose the war to the Allies but that they are hoping that things may be eventually settled around a conference table by a peace treaty leaving Japan sufficiently strong to remain a first class power.

These informants expressed the belief that Japanese military men in the field are attempting to sow the seeds of brotherhood among the Asiatic races in the hope Japan may reap a harvest some 25 years hence by leading a war against the white races.

Japanese Morale Splendid Despite Excessive Costs

By RUSSELL BRINES—Associated Press Staff Writer

PORT ELIZABETH, Union of South Africa, Nov. 3—(AP).—Swept by a wave of wartime fanaticism and tightly governed by the army, the Japanese people show no indication of any crack in morale despite mounting shortages of commodities, travellers returning from Japan say.

Residence in Japan during two years of the Empire's greatest struggle has convinced them the Japanese people will support the war effort under the present circumstance for at least five years more.

The common man's living costs in Japan have at least doubled, despite government-pegged prices, they say, and his menu is scanty even by comparison with his common frugality, yet the people patiently await further hardships which they accept as a wartime necessity.

The army is continuing to keep a tight check-rein on both the government and the country. It apparently has silenced all opposition.

Travellers say the Japanese takes in his belt with customary docility, attributing these deprivations to the fact that the empire has been at war six years.

Clothing Poor

Wartime necessity is apparently absorbing all newly acquired raw materials, including cotton fiber, and obtainable clothes disentegrate in three or four washings. Shoes, when obtainable, cost 150 yen a pair and are liable to disappear in the first rain.

(The yen had a pre-war value of about 23 cents.)

Patriots, under government leadership, are intensifying efforts to minimize amusements, but theatres, beer halls, restaurants and geisha houses are jammed.

The government is taking no chances on disbelievers. Gendarmes and "tough police" have so intimidated the commoner and most of the leaders that a Japanese quakes at the sight of an approaching policeman.

As travellers describe current life in Japan, it seems an intensification of the nationalistic whirlwind which I watched sweeping over the country in 1940, the year that marked the beginning of the crystallization of sentiment against the democracies.

Travellers say there has been no deviation from this path way of self-intoxicated jingoism among the majority, while the series of initial victories was a new shot for those who were becoming restless under the sacrifices they bore for the long stalemated China "incident."

France Demands World Voice

By JOSEPH E. DYNAN
Associated Press Staff Writer

ALGIERS, Nov. 3 — (AP). — Gen. Charles de Gaulle said today that "France thinks any European settlement and any major world settlement made without her would not be a good settlement."

Addressing the French provisional consultative assembly, the French leader said the Committee of National Liberation confronts the task of solving many difficult problems "in the presence of forces friendly to be sure, but foreign forces, whose psychology inevitably does not always coincide with ours."

This was an apparent reference to what many De Gaulle adherents regard as interference by Britain and the United States in affairs of the national committee, which De Gaulle and Gen. Henri Giraud head.

"Those within or without who imagine that liberated France will be politically, socially and morally the same France they knew before are completely mistaken," De Gaulle said. "France will have suffered too much and learned too much about herself and about others not to be determined to undergo deep transformations."

A demand that Giraud publicly renounce all ties with Vichy set stage for the assembly, France's first free political forum since 1940.

American Bombs Belabor France

LONDON, Nov. 3 (CP)—American two-engined bombers attacked a German airfield in Northern France today in a renewal of daylight raids on the continent by Britain-based planes, after Mediterranean-based bombers of the new 15th U.S. Airforce wrecked the Messerschmitt plane factory at Wiener Neustadt.

Clearing weather after two weeks of heavy fog and rain in England made possible the latest thrust in the new all-out Allied air offensive against Germany. The bombers, escorted by Spitfires, attacked enemy airfields at St. Andre de Leure.

Wiener Neustadt, near Vienna, received the heaviest Allied aerial blow from a Mediterranean base since the Salerno landing operations.

Evidence that the Germans also are preparing for an intensified aerial struggle has come in reports that the Nazis have developed a new and faster light bomber as well as rocket shells.

The new bombers are understood to have been used in hit-and-run raids over Britain, which have caused 12 alerts in London in the last 3 months, and the British press describes the machine as a powerful twin-engined Junkers-188, carrying a crew of two.

10 Tanks Knocked Out
Quebec Regiment Sends Nazis Reeling

By NOLAND NORGAARD
Associated Press War Correspondent

ALGIERS, Nov. 3 (AP) — The Three Rivers tank regiment of the Canadian 1st Army Tank Brigade was singled out with the Irish Brigade of the British 8th Army today for official mention by Allied headquarters for victory Oct. 6 in the battle for Termoli.

At the same time Allied headquarters disclosed that the battle resulted from an amphibious operation carried out by the Irish Brigade and the Three Rivers regiment, one of the series of leapfrog movements which Gen. Sir Bernard Montgomery has used successfully to speed up the advance of his 8th Army in Africa, Sicily and Italy.

It resulted in an important tank battle in Termoli and its surrounding olive groves, in which the Canadian tanks knocked out 10 enemy tanks, while British tanks accounted for four others. Two Canadian tanks were lost.

This landing helped clear the way for the main body of the 8th Army and played a part in sending the Germans reeling back to their present positions north of the Trigno river, across which the 8th Army has established two bridgeheads.

Wage Bonus Up 35c November 15
Commodity Costs Up To October 2 Show Upward Swing

OTTAWA, Nov. 3 (CP)—Cost-of-living bonus payments to wage-earners in most Canadian industries will be increased 35 cents a week or 1.4 per cent of wages—depending on wage category of the workers—effective Nov. 15, it was announced today.

The cost of the increase to Canadian employers is estimated unofficially at about $53,000,000 a year.

The maximum bonus now will be $4.60 a week instead of the $4.25 a week which has been in effect since August, 1942. Workers who have been receiving 60 cents a week—the minimum and compulsory bonus—will get 95 cents.

The maximum bonus now is based on a wartime increase of 18.4 per cent in the official cost-of-living index maintained by the Dominion Bureau of Statistics.

The Bureau today announced that during September the cost-of-living index declined fractionally from 119.4 to 119.3—a wartime increase of 18.4 per cent from the figure of 100.8 at August at August, 1939.

"It (the index) now is 1.4 points above the July, 1942, index upon which the last cost-of-living bonus adjustment was made," the Bureau said.

"Food prices, which have contributed the greater part of the advance in recent months, were also responsible for the October decline. The food index dropped from 133.5 in September to 132.9 in October (at October 1.)

Vegetables Down

"Sharply lower prices for potatoes and lesser decreases for lamb, beef, carrots and turnips were of greater importance than increases for eggs and butter.

"Remaining group indexes were unchanged: home furnishings and services at 118.2 and miscellaneous items at 108.3."

A statement by the National War Labor Board said:

"In the case of adult male employees and of other employees receiving weekly wage rates of $25 or more per week, the amount of the weekly increase will be 35 cents. For male employees less than 21 years of age and female employees whose weekly wage rates are less than $25 per week, the increase will be 1.4 per cent. of their weekly wage rates.

"This increase is compulsory for all employers who are subject to the Wartime Wages Control Order P.C. 5963 and the 35 cents or 1.4 per cent. upward adjustment must be added to all cost-of-living bonuses presently being paid to employees who are not above the rank of foreman.

"The maximum weekly bonus will now be $4.60 or 18.4 per cent. of the weekly wage rates, as the case may be.

"The board's general order does not affect the provisions of its special direction made last June for manual workers in the construction industry following representations from the National Joint Conference Board of that industry."

The only group of workers now receiving a bonus to whom current

EXPECT BONUS
(Continued on Page 8, Column 3)

It Sure Worked

CHARLOTTE, N.C., Nov. 3—(AP).—Clifford Cochrane, driver of a suburban bus, said he halted at Sugar Creek Church to take on a passenger when a voice from the cemetery nearby said, "Hold that bus." Cochrane said the passenger jumped off the bus without even getting his change—shouting for help—and disappeared in a cloud of dust. Cochrane said a soldier-ventriloquist passenger apologized, explaining he had heard of southern superstition and wanted to check up on it.

Lady Oakes Says De Marigny Was Spendthrift

By E. V. W. JONES
Associated Press Staff Writer

NASSAU, Bahamas, Nov. 3 (AP)—Lady Oakes told a Supreme Court jury today that "we tried to make the best of a bad situation" after her 18-year-old daughter Nancy was married to Alfred de Marigny, now on trial for the murder of Sir Harry Oakes, Canadian gold mine owner.

Clad in mourning, Sir Harry's widow took the oath in a low voice.

Twice Divorced

She fanned herself nervously as she told of Nancy's marriage to the twice-divorced De Marigny, 16 years Nancy's senior.

"We were frightfully upset," the widow continued, repeating the testimony she first gave at the preliminary hearing.

From the prisoners dock, De Marigny stared solemnly at the witness. Mrs. Paul Ellis, sister of the slain baronet, was present to hear the testimony of her sister-in-law.

"I take it, Lady Oakes, that you did not break with Nancy because of the marriage," said the Attorney General.

"Oh, no, we tried to make the best of a bad situation," explained the Australian-born widow.

A discussion of surgical operation which Nancy underwent at West Palm Beach last spring caused Lady Oakes to hesitate, and again her voice almost broke.

"Before Nancy went to the hospital," she said, "we learned that she was pregnant, and for her health it had to be terminated."

Had Abortion.

"I could not take the terrible responsibility," she added.

"Alfred took her to the hospital at West Palm Beach because I could not accept this responsibility.

"Nancy had two operations to terminate this condition.

"Sir Harry was terribly resentful."

"How did you yourself feel about this matter?" asked Hallinan.

"I felt as any mother would under the circumstances," Lady Oakes replied.

De Marigny received and spent £25,000 (about $112,500) from his second wife, Ruth, since 1940.

He was threatened with a $125,000 suit by Ruth.

He transferred £7,000 (about $31,500) to the account of his friend, the Marquis Georges de Visdelou, soon after his marriage to Nancy

LADY OAKES SAYS
(Continued on Page 2, Column 2)

Red Armies Advance Forty Miles
Cossacks Mop Up Nazi Forces In Newest Sweep

LONDON, Nov. 3 —(CP)—Driving across the steppes of southern Russia west of the by-passed Crimea at an unslackened pace, Gen. Feodor Tolbukhin's Cossacks were declared in Moscow dispatches today to be cleaning up the last 30 miles remaining east of Kherson at the mouth of the Dnieper estuary on the Black Sea.

The retreating Germans showed signs of demoralization as the Red Army swept west of Crimea where Germans say they still have strong forces. Forty miles were covered in a single day's sweep beyond captured Perekop, last entrance to the Black Sea peninsula from the north.

The German communique termed the reported Russian invasion of the eastern Crimea south of Kerch "an enemy landing head" and asserted that the Russian holding "was further compressed despite embittered resistance." Moscow has not confirmed the landing.

Still At Krivoi Rog

The focus of battle in the Dnieper Bend was at the iron and rail centre of Krivoi Rog, 120 miles north of the Crimea. There the Germans persisted in counter-attacks in a desperate effort to prevent the northern arm of a Russian pincers from snapping shut a trap on thousands of Nazis.

By German account, the Russians also were attacking southeast and north of the partially-surrounded Ukrainian capital of Kiev and in the Velikie Luki area in the north where snow already covers the battlefields.

The Germans said they sank three Soviet motor torpedo boats in the Gulf of Finland.

The heaviest fighting was in the Ukraine and there the Russians were within 104 airline miles of Odessa and 120 airline miles of Rumania.

Capture Port

Capture of the Black Sea port of Skadovsk, 40 miles southeast of Kherson, further narrowed German aisles of escape from the Crimea by giving the Russians control of a large part of the north coast of Karkinit Bay opposite the northwestern Crimean coast. It also posed a direct flanking threat to Kherson and Nikolaev, as well as rendering the position of any German troops south of Kakhovka untenable.

Other spearheads of Gen. Feodor Tolbukhin's Fourth Ukraine Army captured Kalanchak, 20 miles northwest of Perekop and Bolshayan Mayachki, 30 miles east of Kherson, Moscow announced.

The Russian communique termed the German defeat in this sector a rout, and credited the Red Army Air Force with playing a large part.

BUY VICTORY BONDS

EXTRA!

PORT ELIZABETH, South Africa—Eyewitness confirmation that the 18,000-ton Italian passenger liner Conte Verde was scuttled by her crew at Shanghai after the Italian capitulation was brought here today by passengers on the exchange ship Gripsholm.

Guerillas Fight On

SAN FRANCISCO, Nov. 3—(AP).—Guerillas have been operating on Sumatra in the Netherlands East Indies more than 1 1-2 years after Japanese occupied that island, Aneta, Netherlands news agency, reported in a dispatch from Melbourne. The news agency said Tokyo radio had announced the rounding up of 2,000 guerillas, some of whose leaders held commissions in the Netherlands Indies army.

Victory Loan Slumps On Last Stretch

OTTAWA, Nov. 3.—(CP).—Tuesday was a below-average day for the Fifth Victory Loan campaign with bond sales totalling only $61,576,100, raising the cumulative total with four days to go to $979,238,500 —more than $200,000,000 short of the minimum objective of $1,200,000,000 —National Loan headquarters announced today.

Faced by lagging sales to the general public as compared with payroll and special names subscriptions, loan officials launched an appeal to those who have bought bonds as well as those who have not.

"But An Extra Bond" is the new slogan, aimed at a substantial over-subscription with the aid of the general public in particular. For today and the last three days of the drive "Buy An Extra Bond" will be featured in special advertising and other appeals.

Must Do More

K. A. Henderson, executive chairman of the National War Finance Committee, said:

"If every one of the 1,500,000 persons who has bought bonds could stretch a point now and each buy an extra bond of even as low a denomination as $100, it would add $150,000,000 to the grand total, and would make this loan the greatest record Canadians ever achieved.

"Of course, we know that 100 per cent. of those who have bought bonds could not do so, but the figures are cited to show what tremendous totals can be rolled up by great numbers of small subscriptions. The need is very great. In this loan, the so-called 'little fellow' is the big fellow, when we come to raising the full $525,000,000 or better, which is the aim of general canvass and payroll savings combined.

Dominion Life Assurance Co., Waterloo, Ont., invested $3,000,000; Noranda Mines, Ltd., and subsidiaries, Toronto, invested $4,475,000, and Canadian Canners, Ltd., and subsidiaries, Hamilton, subscribed $825,000. Montreal headquarters announced Lake of the Woods Milling Co., Ltd., has bought $750,000 worth of the Bonds; Winnipeg Electric Co. subscribed $1,500,000; David Spencer, Ltd., of British Columbia $750,000. City of Vancouver bought $700,000 worth of Bonds, its largest subscription in any one Loan.

Canada's armed forces so far have subscribed $27,744,750—$953,100 more than their combined effort in the last Loan and 135.3 per cent. of their original objectives totalling $20,500,000, said Loan headquarters. The Navy has $3,812,050, or 152.4 per cent of quota; the Army, $12,369,200, or 123 per cent.; and the R.C.A.F. $11,563,500, or 144.5 per cent.

In four Loans, Craig Bit Co., Ltd., of North Bay, Ont., has achieved 150 per cent. or better of payroll savings quota. This time the employees won three-star honors with 100 per cent. of the staff subscribing 18 per cent. of the company's payroll for the next six months. Several bought more than one bond, 179 applications coming from 160 employees. The inspection board of the United Kingdom and Canada at Defence Industries, Ltd., at Pickering, Ont., was reported to have passed 150 per cent. of quota with an average subscription of more than $120.

Coal Strike Poses Big Problems
Conditions Serious As Supplies Low In Western Cities

OTTAWA, Nov. 3 (CP)—Conferences aimed at settlement of the strike of 8,500 Western coal miners continued here today as the government took "emergency" measures to restrict the amount of coal going into Canadian homes by limiting deliveries to one ton to a customer.

The settlement conferences, which opened here yesterday, are between labor department officials and reprelabor dpartment officials and representatives of District 18 of the United Mine Workers of America who are led by Robert Livett, their district president.

In addition to limiting coal deliveries, the government's coal conservation measure, announced last night, also provides that coal may not be delivered to anyone with enough in their bins already to last 15 days.

New Directives

Issued by Coal Controler E. J. Brunning, the new order provides that coal may be delivered only to the following:—

1. Another coal dealer for resale.
2. A rail carrier for his own use.
3. An industrial plant for its own use.
4. Ships' bunkers.
5. To a private residence for consumption therein, but only if the quantity of coal on hand is less than 15 days' supply, in which case not more than one ton may be delivered.
6. Any building other than an industrial plant or private residence, but only if the coal on hand in the building is less than 15 days' supply, in which case not more than 15 days' supply may be delivered.
7. Any person holding a special permit from the coal controller.

Rescinds Order

The new order rescinds a previous order under which householders were asked to buy high volatile bituminous coal for one-quarter of their requirements.

COAL STRIKE
(Continued on Page 8, Column 5)

BUY VICTORY BONDS

Leaders Confer On Coal Issue

WASHINGTON, Nov. 3 (AP). — Top authorities on both sides of the latest United States coal mining crisis gathered around a big conference table today as close to 500,000 workers in the fields ignored President Roosevelt's call for a return to the government-seized pits.

United Mine Workers president John L. Lewis talked alone early this morning with Interior Secretary Harold Ickes, conferred afterwards with U.M.W. district presidents, then returned with a group of aides to meet Ickes and the latter's coal experts in a conference room just beneath the secretary's office.

Ickes was designated as United States mine boss when the government seized the struck mines for a second time yesterday.

Implications were that attempts were being made to get together on a contract which would send the idle miners back to work.

BUY VICTORY BONDS

Must Stay On Job

OTTAWA, Nov. 3 — (CP). — The Treasury Board said last night in a statement that absence from work without leave by civil servants for "public demonstrations cannot in future be tolerated and may lead to suspension," although departmental officers will "continue to give individual employees or representatives of groups full opportunity to present their claims.

Tripartite Talks Achieve Mutual Trust
Ideal Of Global Peace Organization Believed Still Remote

By DEWITT MACKENZIE
Associated Press War Analyst

The world's most important gain from the tripartite conference in Moscow, as I see it, is contained in State Secretary Hull's unemotional statement that the meeting has created better understanding, mutual trust and a spirit of co-operation.

There lies the keystone of victory and peace afterward. Upon it must be built the detailed structure of a new world.

As this column pointed out before the conference met, the greatest thing it would achieve would be to remove the cloud of distrust which has been hanging between the anglo-American allies on the one hand and Russia on the other.

Great Progress

If we now have achieved a spirit of mutual trust, we've broken the back of our problem. While we must remember that there are difficult issues still to ironed out, yet disagreements needn't be feared so long as they are friendly. There are times when the Allies will have to agree to disagree.

It must have been a grand moment for Cordell Hull when this evangelical worker for world peace was able to tell newspapermen in Moscow that the conference had rendered impossible any isolationism on the part of Britain, the United States and Russia, but even so, he was restrained in his language, explaining that the Soviet leaders in turning away from isolationism have accepted a policy of moderate international co-operation. In short he didn't encourage us to indulge in wild dreams.

Agreement that there ought to be a post-war international organization to maintain peace gives hope that at long last we shall have some such as man has been trying to create for 500 years. Presumably this will be based on military alliances among Russia, America, Britain and China, with other nations joining as they wish. I think we should recognize, however, that it's likely to take a long time to achieve the full ideal of global peace organization.

BUY VICTORY BONDS

The Weather

Peterborough Temperatures:

Today:
Night low..36 Noon.....43
Yesterday:
Highest....51 Lowest....40
One year ago:
Highest....50 Lowest....34
Rainfall .39.

Weather Forecast:

Georgian Bay — Moderate to fresh winds; cool with light scattered showers. Thursday: Moderate to fresh winds, and cool

Lower Lake Region — Moderate to fresh winds; generally fair and cool to-day and Thursday.

Ottawa and Upper St. Lawrence Valleys — Moderate winds; cool to-day and Thursday, with light scattered showers.

Lake Superior — Moderate to fresh winds; cool, with light scattered showers or snowflurries. Thursday: Moderate to fresh winds, and cool.

Canadians In Italy Take $612,000 Bonds

WITH THE CANADIANS ON THE 8TH ARMY FRONT, Nov. 1—(Delayed)—(CP Cable) — Canadian soldiers and tankmen in Italy have subscribed $612,000 to date in Canada's Fifth Victory Loan campaign, it was announced at the end of the eighth day of the campaign here.

Predicting the $1,000,000 objective would be surpassed, organizers reported demands for bonds was so great that additional application forms were printed.

(Canadian military headquarters in London announced Tuesday that the Canadian Army overseas passed its $2,500,000 objective 12 days after the campaign opened and said money still poured in.)

Austrian Unrest Grows
Police Increased After Moscow Conference

STOCKHOLM, Nov. 3 —(AP)—Caught "flatfooted" by the Moscow conference's promise to restore Austria's independence, the Nazis have clamped rigorous police control over that country to prevent disturbances and uprisings, dispatches to the Swedish press said today.

(Spokesmen for the Free Austria movement said in London yesterday that hundreds of Austrian soldiers were reported to be deserting and a "gigantic" uprising was predicted when the Allied armies near the country's border.)

Gestapo Chief Heinrich Himmler called a special meeting yesterday to discuss the situation as word of the Moscow declaration spread rapidly through the country by the underground grape-vine.

Himmler was said to have ordered new contingents of SS troops rushed to Austria to reinforce the battalion already there. He is also said to have drafted a plan for switching Austrian police to occupied countries and sending the police of these countries to Austria.

An indication of disturbed conditions in Austria was provided by a correspondent who said 400 persons were arrested in Vienna during the first two weeks of October.

JAPANESE HINT AT MAJOR NAVAL BATTLE AS ALLIES PUSH AHEAD

—Story in Column 1

Fifth Army Occupies Gallo, Pratell

Canadians Near Isernia In Bitter Drive

ALLIED HEADQUARTERS, Algiers, Nov. 3.—(AP). — The 5th Army is continuing to advance against the Germans' mountain defences in Italy, it was announced to-day, and is mopping up enemy pockets of resistance.

The 5th Army advanced to points affording them complete observation of German positions across the Garigliano river, and in the Upper Volturno Valley occupied Pratell, near Ailano, and Gallo, about nine miles south of Isernia.

Pressure was being maintained also along the British 8th Army front. Advancing against stiff opposition, the 8th Army on the Adriatic flank gained a second bridgehead across the Trigno river while its left wing, manned by the Canadian First Division, continued to press through the Apennine Mountains northwest toward Isernia.

Occupation of Galla by the American right wing of the 5th Army brought still closer a junction between the Americans and Canadians in their joint drives on Isernia, important hub from which German - controlled highways fan out southwest, southeast, east and north. The territory between the two Allied armies has been cut to less than nine miles. All mountains.

Use Tanks

Tanks were thrown in against the 5th Army in one sector in an attempt to hold up the advance "Our artillery was active and accurate bombing of enemy positions was carried out with good results," the Allied communique said.

Allied bombers returned to Ancona on the Adriatic coast yesterday, bombing rail yards there and at Aquila, while other bombers blasted the harbor at Civitavecchia, north of Rome on the west coast.

(The Swiss Telegraphic Agency quoted the Rome radio as saying that Ancona was attacked by 40 American bombers yesterday morning, that the city virtually "no longer exists" and that the victims numbered "many thousands.")

Damage Severe

The air communique said preliminary photos showed severe damage was done yesterday to the Messerschmitt assembly plant at Wiener Neustadt, 27 miles south of Vienna, in the first officially-announced

FIFTH ARMY

(Continued on Page 8, Column 3)

Daring Newsmen

WASHINGTON, Nov. 3 — (AP).—U.S. Army air forces photographer rode a heavy bomber wild west fashion in one of the fiercest air battles of the war to bring back pictures from the great raid on Regensburg, Germany. The army said Sgt. Charlton K. Browning "sprawled on the outside of the plane to get better photographs."

—BUY VICTORY BONDS—

Pacific Units Make New Gains

Southwest Pacific Allied Headquarters, Nov. 3 —(AP)—The Japanese, whose Bougainville air bases were paralyzed by naval guns and plane bombs as the Allies invaded that last big Solomons Island of the enemy, already have hinted at naval and air battles to come in the showdown struggle before Rabaul.

Allied Headquarters said today that, after United States Marines stormed ashore on Bougainville's west coast Monday at dawn to capture Empress Augusta Bay, a Japanese cruiser and destroyer force was intercepted Monday night and turned back by Allied warships.

It also was disclosed that, after the naval battle, Japanese planes attacked the Allied warships and caused minor damage before they were driven off.

PACIFIC UNIT

(Continued on Page 8, Column 3)

—BUY VICTORY BONDS—

KEENE

Minister Describes Modern Church Work

KEENE, Nov. 3 — (ENS).— The Hallowe'en social of the Young People's Society held recently was well attended. A program of games and contests was carried out, with Mrs. Ross McIntyre and Tom Gall in charge. After lunch a large circle was formed and the singing of "Blest be the tie that binds" brought to a close a happy evening.

There was a large attendance at the United Church on Sunday when the topic was "The Business of the Church of Christ in Our Modern World." Next Sunday the subject will be "The Influence of the Christian Church." The speaker said the world to-day needs a church that is alive for God and humanity.

Rev. George and Mrs. Murray attended the lectures at Queen's University Theological Alumni Conference last week when the lecturer was the Rev. J. S. Bonnell, of New York, whose subject was "Spiritual Counselling in Wartime." Other lectures were given by professors in astronomy, geology, and biology.

MORE ABOUT—

Lady Oakes Says

Continued from Page 1

Oakes, Sir Harry's eldest daughter.

He had an overdraft of £57 (about $256) at the bank the day his father-in-law was slain.

Nancy cabled £3,000 (about $13,500) to Else de Marigny, the defendant's mother, who lives on the Island of Mauritius.

The testimony about the money difficulties was presented late yesterday by Lewis Phillips, a bank accountant.

John H. Anderson, manager of the Bahamas General Trust Company, and a friend of De Marigny, told of being asked to compromise a $125,000 suit threatened by the defendant's second wife, but never filed.

With the critical coal shortage, now is the time to buy and be sure of enough coal for winter. Don't pass up a chance to get what you need. Cash talks. Campbell's can lend you from $20 up and you can repay in convenient monthly installments. Campbell service is quick, confidential and friendly. Choose a loan from the chart below or ask to see our full range of 233 plans.

New reduced rates on loans above $300.

Cash You Get	Monthly Payments				
	4	6	12	15	18
$ 20	$ 5.25				
50	13.13	$ 8.93	$ 4.73		
150	39.39	26.78	14.18	$11.67	
275	72.22	49.09	26.00	21.40	
400	104.79	71.17	37.63	30.94	
600			55.80	45.70	$38.95
1000			91.35	74.50	63.30

CAMPBELL
FINANCE CORPORATION LIMITED
OVER 100,000 SATISFIED CUSTOMERS

F. N. VIVASH, Branch Manager
169 Charlotte St. Phone 3520
(Above A & P Store)

Announcing
"SO-ED" (SOCIAL EDUCATION)
Sponsored by
YMCA and YWCA
Commencing
Tuesday, Nov. 9th
For Six Consecutive Weeks
Ages 20 To 35

Study Groups (8.15 to 9.25 p.m.)
- Effective Presiding
- Your Life
- Of Things to Come
- How Many Cents in Your Dollar
- Modern Literature

Recreation Skills (9.35 to 10.35 p.m.)
- Music Appreciation
- Hobbies and Crafts
- Dramatics
- Art
- Bridge
- Recreation Leadership

THIRD PERIOD
A SOCIAL HOUR - GET TOGETHER
Register at Y.M.C.A. or Y.W.C.A. by Nov. 5

COBOURG

Canvassers Find Subscribers Neglect Loan

COBOURG, Nov. 3.—(ENS).— At the end of the second week of the Fifth Victory Loan campaign, the citizens of Northumberland county had bought only $793,700 of Victory Bonds, or 46 p.c. of the county's objective of $1,700,000 had been obtained, with 67 p.c. of the campaign period over. To reach the objective, at least $906,300 has to be obtained in the final week of the drive.

Only one of the fourteen canvassing districts in the county has exceeded its objective and that was the village of Brighton which, with an objective of $125,000, has obtained 122.4 p.c. of its quota and is still going strong.

Unless a greater number of citizens of the county purchase Victory Bonds in the final week of the drive, the county as a whole will finish up in the inglorious position of last in the province. The latest report from Toronto headquarters showed that out of 61 canvassing units in the province, Northumberland county stood in 54th place.

Payroll Section.

The payroll savings section canvass under Mr. R. G. Parker, which covers the nine large plants in the county, have obtained excellent results, with all plants obtaining or exceeding their objectives.

Breithaupt Leather Co., objective $6,700, results $7,250; Campbellford Cloth Co., objective $15,700, results $16,150; Cobourg Dyeing Co., objective $5,800, results $6,500; Cobourg Matting Co., objective $3,500, results $5,500; Cooey Metal Products Ltd., objective $9,000, results $10,100; H. W. Cooey Machine & Arm, objective $9,000, results $9,200; Dominion Wheel & Foundries, objective $4,200, results $4,200; Douglas-Pectin Ltd., objective $3,100, results $3,200; Edwards & Edwards Ltd., objective $14,400, results $15,200.

The staff of the Ontario Hospital at Cobourg who are canvassed under the Ontario Civil Service payroll savings section subscribed to $5,500 of Victory Bonds. Their objective was $4,000 and the canvass is not entirely completed.

The two group payroll establishments in the county who come under a separate canvassing category have exceeded their objective by a wide margin as follows:

The Bird-Archer Co. Ltd., objective $1,600, results to date $3,000 Gravlin & Balo Ltd., objective $1,600, results to date $2,050. The Bird-Archer Co. have not completed their canvass.

The following plants have supported the drive by making the following subscriptions on company account: Cobourg Matting Co. Ltd. $5,000. Campbellford Cloth Co. Ltd. $10,000, Dominion Wheel and Foundries Ltd. $5,000.

Appeal To Farmers.

Victory Loan officials laid emphasis this week on the contributions which must be obtained from the farmers of the county if the objective is to be reached. With several exceptions, crops in the county have been satisfactory this year and farm income should be high enough to permit the farmers to purchase Victory Bonds. It is felt that most farmers have money in the bank which could well be invested in Victory Bonds where they would earn twice the rate of interest now being earned with the money on deposit in the banks. It is pointed out that these deposits are not helping in the war effort and that if this money were put into Victory Bonds the county objective could easily be reached.

One Victory Loan official in Cobourg stated: "It is only by each individual in the towns, villages and country clearly facing and undertaking the responsibility to invest all the money they can in Victory Bonds will the county obtain its objective in the final week of the campaign. Northumberland is a wealthy county. We know the money is available for the purchase of Victory Bonds. It is up to each citizen to look at his bank book and his future earnings over the next six months and then buy bonds to the limit of his ability. No one can do that for the individual for it is an individual responsibility. For the first two weeks of the campaign, only one out of every 11 persons in the county had bought Victory Bonds."

On The Old Side

HOLLYWOOD, Nov. 3 — (AP).—"Well, here I am; when do I leave?" said 78-year-old Charles Henry Cooper, presenting an induction notice at a draft board. The startled clerk learned Cooper's notice should have been sent to another Charles Henry Cooper.

DOES INDIGESTION WALLOP YOU BELOW THE BELT?

Help Your Forgotten "28" For The Kind Of Relief That Helps Make You Rarin' To Go

More than half of your digestion is done below the belt — in your 28 feet of bowels. So when indigestion strikes, try something that helps digestion in the stomach AND below the belt.

What you may need is Carter's Little Liver Pills to give needed help to that "forgotten 28 feet" of bowels.

Take one Carter's Little Liver Pill before and one after meals. Take them according to directions. They help wake up a larger flow of the 3 main digestive juices in your stomach AND bowels—help you digest what you have eaten in Nature's own way.

Then most folks get the kind of relief that makes you feel better from your head to your toes. Just be sure you get the genuine Carter's Little Liver Pills from your druggist—25¢.

Dr. Bannister Honored

Dr. J. A. Bannister, who has completed fifty years of service as an educationist. Dr. Bannister recently retired from the principalship of the Peterborough Normal School and was honored at a dinner given in the Normal School on Tuesday evening.

Lansdowne Lodge Has Installation

The installation of officers for the coming year was held Monday, for Lansdowne Lodge, S.O.E. George Benton, district deputy supreme president carried through the ceremony.

The following are the officers installed: Worthy president, Bro. Dave Leether; vice - president, George Groombridge; chaplain, A. Follis; sec. W. G. Shiner, treasurer C. Wood; 1st committeeman, W. R. Field; 2nd Committeeman, G. Palmer; 3rd Committeeman, F. Leether; 4th Committeeman, H. Starr; 5th Committeeman, H. Bromley; 6th Committeeman, J. Barnes; Inner Guard, R. Wright; Outer Guard, J. Townsend; Organist, G. Groombridge; Auditors W. C. P. Benton, J. Barnes and A. Harris; Trustees, D. Curtis and R. Starr.

During the evening they welcomed one of their members, Arthur Bromley of the R.C.N.V.R., who had been serving overseas for the past two years, now home on furlough The grant of $5 was was made to purchase a Poppy Wreath for Remembrance Day and arrangements made to enter a team in the City Carpet Ball League. After the session the members enjoyed refreshments and a social hour of cards, checkers and billiards.

—BUY VICTORY BONDS—

Obituary

JOHN M. STEWART

WARKWORTH, Nov. 3 (ENS).—John McLaren Stewart, after an illness of nearly two years, passed away at his home Sunday. Before his illness he was manager of the Royal Bank.

He was born in Scotland May 2, 1892, and he is survived by his wife, formerly Irene Legate, one son, LAC. Bob Stewart, Mountain View and one daughter, Mary.

The funeral was held from the family residence today at 2 o'clock. Interment was made in Warkworth cemetery.

MRS. MARY ADELIADE WILSON

MILLBROOK, Nov. 3 (ENS) — Following a brief illness, Mrs. Mary Adeliade Wilson died in Peterborborough, with the funeral on Monday from St. Andrew's United church, Millbrook, at 2 p.m.

The late Mrs. Wilson was the daughter of the late William McBrien, and his wife, Sarah Coe, and was born and brought up in Cavan township. After her marriage to Alexander Wilson, who predeceased his wife by eleven years, their home was for several years at Millbrook, and in this community Mrs. Wilson continued to reside until her sudden illness and subsequent death at the end of last week.

She was a member of St. Andrew's church, and before that of the Methodist communion, and as long as health and strength permitted, was faithful in attendance, and was also enrolled on the membership list of the Boneka Bible Class in the Sunday School. She was a good neighbor, active in her disposition, and her many friends will remember her too for the clever work which she accomplished with her needle.

The immediate surviving relatives include on sister, Mrs. R. J. Kearns, of Peterborough; and a brother, Norton McBrien, of Oshawa. Another brother, Lewis, of Detroit, Mich., was previously deceased.

Rev. A. L. Sisco had charge of the funeral service on Monday. The pall-bearers were N. Lamb of Millbrook, an immediate neighbor; Earl and Harold Kearns, Peter McPhail, and W. and H. Dunlop, all relatives of Mrs. Wilson. Interment was in the Fallis cemetery, beside her husband, in Manvers township.

—BUY VICTORY BONDS—

Ed. Baker Promoted

CAMPBELLFORD, Nov. 3. — (ENS).—Sgt. Edward Baker, formerly of this town, will spend his second wartime Christmas in England this year. He is a son of Mr. and Mrs. W. C. Baker, Portage avenue, and a brother, John Baker, was killed at Hong Kong. Recently Ed was promoted to the rank of Flight Sergeant. A younger brother, Paul, is following in his brother's footsteps and two weeks ago enlisted in the R.C.A.F.

Dr. J. A. Bannister Is Honored By Staff Of Normal School

The staff of the Peterborough Normal School on Tuesday evening entertained at a dinner in honour of Dr. J. A. and Mrs. Bannister, and Miss Helen Bannister. Dr. Bannister retired in September from the principalship of the school, after a half century of successful educational work, having begun to teach 50 years ago. During the evening an address was read to Dr. Bannister, on behalf of the staff, by Dr. A. J. Madill.

Dr. Bannister was presented with a War Savings' certificate and Mrs. Bannister and Miss Bannister were given rememberances in appreciation of their gracious hospitality and their ever kindly co-operation with the staff.

Born In Port Dover

J. A. Bannister was born near the village of Port Dover. He attended the Port Dover High School and the County Model School at Simcoe where he obtained a Third Class Teacher's Certificate, and began teaching at the age of 17 years. After teaching in Norfolk and Haldimand Counties, he secured an Arts Degree from Queen's University, with specialist standing in Classics. He then attended the Ontario Normal College at Hamilton to prepare for high school teaching. Owing to a surplus of high school teachers, he continued in public school work, at Wallaceburg, Mattawa and Blenheim.

A little later he spent three years in Chicago in educational work, but returned to Ontario as principal of Campbellford public school. Success there led to his transfer to the staff of the high school. He was then appointed classical master of Cobough Collegiate Institute, a position which he gave up to become principal of Chesley high school in 1914. After three years he was selected by the Department of Education as public school inspector for the district of Temiskaming. This was shortly after disastrous fires had swept wide areas of the north. Schools had to be replaced, section boundaries re-adjusted, and new schools organized. The inspectorate stretched from Latchford on the south to beyond Hearst, some four hundred miles, and scattered through it were one hundred and seventy teachers.

Fortunately the T. and N.O. and the Canadian National Railways reached all the larger centres, but isolated schools had to be reached by horse and buggy, by steamer, by canoe, by railway velocipede or hand car on branch lines, and, where all means of conveyance failed, by tramping weary miles with packsacks on back. Some idea of the magnitude of the task may be gathered from the fact that during the years before the inspectorate was divided, the new inspector travelled fifteen thousand miles each year.

The problem of securing qualified teachers for this difficult area led to frequent visits to the North Bay Normal School to consult the principal and staff in the selection of students from the graduating classes. These visits so impressed the late principal, Mr. A. C. Casselman, that when a master was required to fill a vacancy on the staff of the North Bay Normal School, he was insistent that Mr. Bannister should be appointed.

He became English master in 1920, and was able because of his intimate knowledge of the schools and their needs to do valuable work in helping to fit the students for positions in the great hinterland. While at North Bay, he completed the requirements for the degree of Doctor of Pedagogy, which he received from the University of Toronto in 1926.

Came to Peterborough

When the late Duncan Walker became director of professional training in 1929, Dr. Bannister was chosen by the Department of Education to succeed him as principal of the Peterborough Normal School, a position which he held until his retirement in September last. The esteem in which graduates of this school are held by inspectors and trustees is the best indication of the success of his work during 14 busy years. Besides the regular work of teacher-training, much was done to foster a closer relationship and a better understanding with inspectors, by attending conferences of inspectors, several of which were held at the Normal School, and by visits to the various inspectorates, where teachers were seen in their own schools, and much valuable information was secured regarding school needs and conditions.

In no part of the Normal School work did Dr. Bannister find greater pleasure than in discovering students whose progress was hindered by some handicap, and in helping them to overcome their difficulties and enter upon their duties as teachers with a new realization of their possibilities.

Dr. Bannister is a member of Queen's University Council, of the Peterborough Queen's Alumni Association, of the Ontario and of the Norfolk Historical Societies, of Peterborough Rotary, the Fortnightly, and the Nature Club. He is the author of "The Early Educational History of Norfolk County", and of a Manual in Composition, which he wrote for the Department of Education. He contributes occasional articles, mostly historical, for local papers, and has written considerable verse. His hobbies are many, the chief being nature study, handicrafts and history.

Dr. and Mrs. Bannister are remaining in Peterborough for the present, but plan eventually to return to Port Dover.

—BUY VICTORY BONDS—

Cheese, Produce and Livestock

WINNIPEG GRAIN.

WINNIPEG, Nov. 3 — (CP). — United Kingdom and United States buyers were both in the market for Canadian wheat yesterday on the Winnipeg Grain Exchange and together purchased an amount in excess of 2,000,000 bushels.

Estimates of the business worked to Great Britain were in the neighborhood of 1,250,000 bushels, while sales to the United States Commodity Credit Corporation totalled more than 1,000,000 bushels.

December and May rye futures made new seasonal highs in a session which produced fair buying by elevators and outside interests. Final prices were 1⅝-2¼ cents a bushel higher, with December closing at a new peak of $1.14⅞ and May at 1.14¼.

Winnipeg Futures.

Rye—

	Open	High	Low	Close	Prev. Close
Dec.	112⅞	114⅞	112¼	114⅞	112⅝
May	113¼	114⅝	112¾	114⅝	112⅞

Oats—
All futures at ceiling prices....51½

Barley—
All futures at ceiling prices....64¾

TORONTO LIVESTOCK

TORONTO, Nov. 3 — (CP).— Cattle trade was slow at firm prices on a plain quality supply up to mid-session on the livestock market here today. Lambs and sheep were firm. Hogs and calves were steady.

Receipts reported by the Dominion Marketing Service were:

Cattle 400, calves 100, hogs 900, sheep and lambs 500. Unsold from yesterday were 1,050 head of cattle.

Prices included:

Cattle: Butcher steers and heifers $10 to $11.50, boners $6.50 to $8.50, butcher cows $6.50 to $8.00, canners $4 to $5, fed yearlings $12 to $13.25, stockers $7.50 to $10.

Calves: $15 to $15.50 for choice vealers with others downward to $9.

Lambs: $12 to $12.25 for good ewes and wethers, bucks $1 discount, culls $9 to $10.

Sheep: $4 to $7.50.

Hogs: $16.75 dressedweight, sows $13 dressed.

Representative Sales

Weighty Steers: Two, 1250 lbs. $12.75; seven, 1120, $11.

Light Steers: Eight, 1010 lbs. $11.35; 15 1000, $10.75; 12, 920, $10.50; nine, 920, $10.25; two, 820, $10; 17, 930, $9.50; two, 890, $9.25; three, 720, $9.

Heifers: Ten, 957 lbs. $11; two, 780, $10.75; two, 980, $10.50, five, 820, $10.25; seven, 920, $10; ten, 860, $9; seven, 680, $8.50; seven, 800 $8.

Cows: 28, 1170 lbs. $8; six, 900, $7.75; 16, 1210, $7.50; four, 1300, $7.75; eight, 1050, $7; 23, 1230, $6.50; ten, 1100, $6; one, 820, $5.75; ten, 900, $5.50; 26, 850, $5; 13, 880, $4.75.

Bulls: Two, 1410 lbs. $8; one, 1250, $7.75; one, 1060, $7.60; three 1040, $7.25; three, 760, $7; five, 720, $6.75.

Fed Yearlings: One, 760 lbs $13.50; one, 670, $12.50.

Stockers: Five, 910 lbs. $9.50; 6, 910, $9.25; four, 690, $7.40; three, 580, $7; four, 450, $6.50.

Veal Calves: 10, 210 lbs. $15.50; 28, 200, $15; 10, 220, $14.50; 12, 190, $14; 14, 180, $13; three 440, $12; three, 400, $11; 17, 320, $10.50; seven, 360, $9.25; 17, 520, $9; two 240. $8.50.

Sheep: 26, 135 lbs. $7; 13, 140, $6.50; one, 130, $6; 15, 140, $5; four 105, $4; one, 130, $3.

Lambs: 148, 90 lbs. $12.25; 40, 100, $12; 14, 90, $11.25; four, 105, $11; 15, 70, $10; 15, 57, $9.

MONTREAL LIVESTOCK

MONTREAL, Nov. 3 — (CP).— Prices on all classes firm to-day on the livestock markets. Receipts —Cattle 35, sheep and lambs 35, hogs 255, calves 34.

Butcher cows $6 to $8.50 with a top at $9. Common bulls $6 to $8. Veal calves $13 to $16. Drinkers $10 to $12, grassers $6 to $8 with a few up to $8.50.

Medium to good quality ewes and wethers $12. Culls and bucks $10. Sheep $3 to $7.

Hogs $16.60 for B-1 dressed. Sows mostly $10 liveweight. Grade A drew $1 per hog premium with discounts on off grades.

HOG PRICES

TORONTO, Nov. 3 — (CP). — Prices were unchanged at baconhog markets reporting early today.

Dressedweight: Chatham $16.10, plus transportation, Hamilton $16.75 delivered, London and Stratford $16.60 delivered, Hull $15.90 plus transportation.

TORONTO PRODUCE

TORONTO, Nov. 3 — (CP). — Egg and butter prices in the spot market here today as reported by the Dominion Department of Agriculture follow:

Eggs: Unchanged, at ceilings, wholesale to retail and country shippers offered graded eggs, cases free, A large 50c, A medium 48c, A pullet 45c, B 45c, C 43c.

Butter: First grade solids 34⅝c, second grade solids 31¼c to 32⅝c.

MONTREAL PRODUCE

MONTREAL, Nov. 3 — (CP).— Canadian Commodity Exchange.— Spot: Butter, Quebec (92 score) 34⅝c to 34⅞c; Eggs, B.I. Eastern A large 50½cB, A medium 48½c B, A pullets 45½cB, E-B 45cB, E-C 42cB.

Futures: Butter, November 34⅝c to 34⅞c; December 34¾c to 35⅛ cents; Eggs, November 49½cB.

—BUY VICTORY BONDS—

Mother, This Home-Mixed Cough Relief Is Splendid

Saves Real Money. No Cooking. Real Results.

To get really surprising relief from coughs due to colds, you can easily prepare a medicine, right in your own kitchen. It's very easy—anyone can do it—needs no cooking, and tastes so good that children take it willingly. But you'll say it's hard to beat, for quick results.

First, make a syrup by stirring 2 cups of granulated sugar and one cup of water a few moments, until dissolved. Or you can use corn syrup or liquid honey, instead of sugar syrup. Then get 2½ ounces of Pinex from any druggist, and pour it into a 16 oz. bottle. Then add your syrup. This gives you 16 ounces of really splendid cough syrup—about 4 times as much for your money. It never spoils, and lasts a family a long time.

And for real, quick relief, it is actually splendid. It works in three ways—loosens the phlegm, soothes the irritated membranes, and helps clear the air passages.

Pinex is a special compound of proven ingredients, in concentrated form, well known for prompt action in coughs and bronchial irritations. Money refunded if it doesn't please you in every way.

Short-Sighted

COEUR D'ALENE, Idaho, Nov. 3 (AP).—Sheriff Harry Haner jammed on the brakes of his car when he suddenly came upon two lines of children holding a tug-of-war rope, he said, across the dark street. He leaped out and the pranksters scattered, laughing. There wasn't any rope.

Hog Quotations In Peterborough

WEDNESDAY, NOVEMBER 3

Hogs: $16.00 plus transportation.
Sows: $12.25.

Eggs: A large 45c; A medium 44c; A pullet 40c; B grade 38c; C grade 35c.

Cream: Special 43c; No. 1 42c; No. 2 39c (including Government bonus.) If delivered 2c extra.

The Quaker Oats Company quotes Ontario Winter Wheat No. 1, $1.10; No. 2, $1.10; No. 3 $1.08; milling oats 62c; buckwheat 65c.

—BUY VICTORY BONDS—

County Loan Standing

COBOURG, Nov. 3 — (ENS). — Following is the standing for Northumberland County in the Victory Loan campaign:

Cobourg, $219,500, 43.9 per cent; Hamilton Township, $35,600, 48.9; South Monaghan Township, 29,350 73.37; Haldimand Township, $43,300, 43.30; Alnwick Township, $18,800, 53.7; Percy Township, $60,700, 55.19; Cramahe Township, $24,450, 40.75; Hastings, $29,350, 65.2; Colborne, $49,400, 70.6; Brighton Township, $31,750, 52.9; Brighton Village, $153,000, 122.4; Murray Township, $27,350; 34.2; Campbellford $101,000, 57.7; Seymour Township, $68,650, 54.9; County, $942,250, 55.4.

Election Trend In U.S.A. Favors G.O.P.

WASHINGTON, Nov. 3 (AP). — Triumphant in key eastern seaboard contest, Republicans viewed the off-year election returns today as a signpost on the road which they hope will lead back to the White House in 1944. The Democrats were beaten in New York, New Jersey and Pennsylvania.

Voting, heavier than expected, yielded these results:

New York: Republican Joe R. Hanley was elected lieutenant governor over Democrat William N. Haskell, retired lieutenant general, by more than 300,000 majority. Governor Thomas E. Dewey and Wendell Wilkie actively supported Hanley; President Roosevelt and James A. Farley backed Haskell.

New Jersey: Former Senator Walter Edge, Republican, defeated Vincent J. Murphy, Newark's Democratic mayor, for the governorship.

Pennsylvania - acting mayor Bernard Samuel of Philadelphia, Republican, was elected to a regular term in that office over the Democrat candidate, William C. Bullitt, former ambassador to Russia and to France, for whom President Roosevelt had spoken a good word. The state continued Republican.

Kentucky: This normally Democratic state produced a real horse race for governor with Republican Simeon Willis trailing Democrat J. Lyter Donaldson by only a few thousand votes with hundreds of districts uncounted.

Edge's election in New Jersey gives the G.O.P. a majority of the governorships for the first time since 1928. With his inauguration in January, the party will have 25 of the 48 state executives. This would put Republicans in control of every populous state outside the "solid south" except Indiana.

In Detroit, Labor's candidate for mayor, Frank Fitzgerald rolled up an early lead, then slid to the trailing position behind Mayor Edward J. Jeffries, who was on his way toward a third term. The election was non-partisan.

The election was routine in Virginia, and Mississippi, Democrats coasting in as expected in local contests.

—BUY VICTORY BONDS—

TORONTO FRUIT

TORONTO, Nov. 3 — (CP). — Wholesale fruit and vegetable prices were unchanged here today.

Lumbo Belts

FOR LUMBAGO

Lumbago or Chronic Weak Back is very successfully treated with the support of a new style LUMBO-BELT (Sacro-iliac).

This corrective garment immediately relieves the overtaxed back muscles at the base of the spine providing wonderful support, comfort, and renewed body health.

LUMBO-BELTS are designed for Male and Female use, and are provided in all sizes.

If you suffer constantly from the aches and pains of Lumbago or a Weak Back, complete relief is yours for the asking.

Act To-day. Get further information about LUMBO-BELTS at

Miller's Drug Store
354 Charlotte St. at Downie
DIAL 8734 for Fitting Appointment

and Successful Farming

SUCCESS usually follows good management. Farming is a business that involves planned financing if it is to be a success. To carry on your farming operations with profit it is at times both necessary and wise to seek assistance from your Bank.

This Bank is ready to make loans on the most favourable terms for all legitimate farm requirements.

Consult our nearest Branch Manager if you need money to carry out a profitable programme.

THE DOMINION BANK
ESTABLISHED 1871

Peterborough Branch - T. T. RODGER, Manager

CAMPBELLFORD

Ontario Premier To Address Party Dinner

CAMPBELLFORD, Nov. 3 — (ENS). — Progressive Conservatives of this town making final arrangments for the banquet which is being held Friday evening when Lieut.-Col George Drew, Premier of Ontario, will be the guest speaker. Upwards of three hundred from all parts of the riding are expected to attend the affair which is being held in the Masonic Temple. The evening was planned in honor of the present member of the Provincial Legislation from Northumberland, W. A. Goodfellow.

—BUY VICTORY BONDS—

French Decorate Cobourg Teacher

COBOURG, Nov. 3 (ENS)—Word was received here yesterday that Major Bob Ostrander of Cobourg had been awarded the Croix de Guerre by the French Liberation Committee in England, for his work in the Battle of Dieppe

Major Ostrander was born in the village of Ostrander and came to Cobourg immediately after graduating from the Ontario Educational College and joined the staff of Cobourg Collegiate Institute. He taught for 7½ years here and then went on active service, being given leave of absence from his teaching duties in January of 1940. He started his military career as a 2nd Lieut. with the 22nd Medium Battery and was later made adjutant of the 1st Field Regiment by Colonel F. P. Lloyd. He went overseas in 1940 and later was made a major.

"It is a great honour for the school," commented R. N. McKenzie, principal of Cobourg Collegiate Institute.

Speed limits are forgotten when H. P. Sauce is on the menu. The main thing is to get there quickly. At home, some wives wonder how to get around the monotony of meals—others serve H.P. with meat, fish, fowl, stews, salads or sandwiches. A few drops of good old H.P.—that grand English sauce—adds a flavour that makes you come back for more.

Economical — thick — fruity H.P. is "tops" when it comes to sauces. Your family will like it too. Get a bottle today.

HP SAUCE

Capt. Baddeley Dies

HAMILTON, Nov. 3—(CP). —Capt. Reginald Baddeley, 31, an officer in the Salvation Army for the past 12 years, died here yesterday. He had been ill for four years. A native of England, he had held appointments in Oakville, Port Hope, Haliburton, Haileybury, New Brunswick and Nova Scotia. Surviving are his widow, Capt. Ruth Holes Baddeley. and a daughter, Gwendolyn. Funeral services will be held in Toronto.

COBOURG

Witruck Given Short Jail Term

COBOURG, Nov. 3—(ENS)— Andrew Witruck of Toronto, age 19 years, was sentenced to a week in jail by Magistrate R. B. Baxter yesterday and on expiration of this term will be turned over to the R. C. M. P. for escort to the nearest military training establishment. He was charged that on Oct. 26, while subject to the National Selective Service Mobilization regulations, he omitted to notify the authorities of a change in address.

Witruck told the court that he was guilty but that he had not been familar with the regulations. Corporal Carl Lockwood stated that Witruck was a merchant seaman deserter from car ferry Ontario No. 1 of Cobourg and that he had made two changes of address without notifying the authorities.

No Admittance

William Miller, local resident, was remanded to jail pending consultation with the mayor to see if he can be admitted to the counties home. Magistrate Baxter said that he understood that the matter was to have been arranged for by this time but that apparently nothing had been done.

"It is not my place to commit you to the Counties Home. You say you have been here for 19 years, then the town should look after your admittance to the home. The mayor to-day asked me to, but I feel that it is something that is up to the town," stated the magistrate.

—BUY VICTORY BONDS—

COBOURG

Mr. and Mrs. Pearson Fifty Years Married

COBOURG, Nov. 3 (ENS)—Mr. and Mrs. Joseph Pearson, Baltimore road, celebrated their golden wedding here this week, receiving many congratulatory messages and gifts.

They were both born in England and were married in Trinity church, Birmingham, fifty years ago. They came to Canada in 1906, and with the exception of a few years spent in Cobourg, have resided on Baltimore road.

Both enjoy excellent health and Mr. Pearson at the age of 78, works his 75 acre farm. There are four children, Joseph of Tonawanda, N.Y., Mrs. A. Leetham of Cobourg; and George and Charles Pearson of Cobourg. They have several brothers and sisters residing in England.

—BUY VICTORY BONDS—

Wins Window Prize

COBOURG, Nov. 3 — (ENS). — Stanley Williams' store won the prize for the best decorated Victory Loan window. Other stores competing were Agnew-Surpass, Ashdown Hardware, Beebe's, Chainway's Stores, Clarke Bros., Fashion Shoppe, Sentinel Star, Stover's Restaurant, S. Walden, W. Wenn, H. O. Taylor, McTague's, A. & P. Primeau's, Selrite Store, and McIntosh Bros.

—BUY VICTORY BONDS—

Beurling Promoted

LONDON, Nov. 3 — (CP).—PO. George Beurling Canada's leading air ace with 30 German planes to his credit, has been promoted to Flight Lieutenant and placed in command of a flight in the R.C A.F.'s famous Wolf fighter squadron, it was announced last night.

CAMPBELLFORD

Rotarians Told Of Growth In War Effort

CAMPBELLFORD, Nov. 3 (ENS) —Rotarians entertained their wives at a banquet in the Masonic Temple Monday evening when the annual ladies' night was held. The entertainment feature of the evening was presented by pupils of Miss Mary Forster's School of Dancing in Belleville.

Perhaps the most impressive part of the evening was the flag ceremony designed to emphasize the part dollars are playing in the war effort. The ceremony was one arranged by the National War Finance Committee and came following the dinner to which nearly 160 guests were welcomed by President Stu Stuart.

A summary of Canada's war effort was contained in an address read by Rotarian Bill Hogle, which told of the magnificent contribution Canada was making to the war effort. Canada was the fourth largest producer of war supplies in the United Nations—had begun the war with a naval strength of 15 vessels now grown to 550 ships and a compliment of 67,000 officers and men who have been doing nearly fifty per cent of the convoy protection work; the army of 4,500 men had grown to 460,000 today and the prewar airforce of 4,000 was now 200,000.

Flag Flying

As Mr. Hogle completed his remarks, Rev. G. N. Maxwell spoke of the rules for flying the flag. "Retreat" was sounded. Captain Alex Turnbull sounded the retreat on the bugle as the entire gathering stood at attention and followed this by holding a minute's silence in honor of the dead.

The toast to the ladies was proposed by Dr. O. C. Watson, and Mrs. G. N. Maxwell responded, admonishing the gathering not to forget that even when the last shot was fired the war would not be won. She said it was only when the women would go forth to take their place alongside men "can we hope that this war will end war." It is the men who are going to dictate the peace terms and God forbid that it be the muddle it was before."

—BUY VICTORY BONDS—

Forgets Battle To Plan Future

Somewhere in Italy there is an American soldier whose thoughts betimes wander off in space and time to his postwar destiny. He is thinking then of the possibility of setting himself up as a wholesale or retail florist, possibily both.

Somewhere he must have met a Canadian in the shuffle of troops around the Mediterranean, and in his postwar planning he has reached the stage of writing to Mayor Hamilton for information, rather opinion as to the prospects of operating a wholesale and retail flower and evergreen business near Peterborough, that is greenhouses on a highway a few miles from the city, and probably the retail shop in town.

Such was the fancy of Sergeant W. J. Betz, who sent along his identification numbers and regimental connection.

"We get many letters," Mayor Hamilton said, 'but this one sounded quite unusual, and I thought I would have the council hear it."

An official reply will be sent to the nostalgic Sergeant with his dream of a greenhouse, and he is going to be reasonably encouraged to retain Peterborough on his list.

—BUY VICTORY BONDS—

Campbellford News

AC2 Bernard McAvella, who recently enlisted with the R.C.A.F. left Monday for Brandon, Man., to begin his course of training.

Pte. Carmi Runions of Kingston. is spending a few days' leave with Mrs. Runions and family here.

Flt Lieut. L. N. Gill of the R.C. A.F. A.T.C., Ottawa, and Mrs Gill are spending two weeks at their cottage at Trent River and with friends in Campbellford.

Treasure Spot

COLORADO SPRINGS, Colo., Nov. 3—(AP).—Three youths ambled through a viaduct and spied some "dirty green stuff" on the ground. They scooped it up and found $700 in bills, wrapped around $100 in silver. Ray Spann and William Simpson, two workmen who had discovered $250 in the same place a year ago, heard of the boys' discovery, rushed to the spot—and dup up another $240. In all, nearly $1,300 has been found beneath the viaduct.

CAMPBELLFORD

Ministers Plan Religious Census

CAMPBELLFORD, Nov. 3. — (ENS).—Final plans for the first religious census this town has ever had were made by members of the Campbellford and district Ministerial Association which met Monday morning as guests of Rev. and Mrs. Donald McKay at the Burnbrae Presbytery.

The census question, which has been promoted by Rev. W. J. Lennox at the October meeting, had been carefully considered by other members of the association during the past month, and all were now agreed the plan should be adopted. It was proposed that each member should appoint at least five members from his congregation to do the actual canvassing and all were of the opinion the work should be completed by mid-November.

Special Canvass.

Also discussed during the meeting was the annual canvass on behalf of the Bible Society and Rev. W. J. Lennox was appointed to arrange for a special speaker who would spend a Sunday in the various churches of the town outlining the work of the Society. The canvass will be held early in the year. The clergy expressed satisfaction at the discontinuance of the Sunday midnight show, a matter which they brought to the attention of the local council last month, and general approval of Council's prompt action was given

Following the customary plan the Association outlined the program which will be used in connection with Remembrance Dal services here on November 7 when Major N. Clark Wallace of Toronto, will be the guest speaker. Members voiced regret at the removal of Rev. E. A Wicks and the proposed removal of Capt. Alex. Turnbull who will preach his farewell sermon here next Sunday.

—BUY VICTORY BONDS—

COBOURG

Council Sets Date For Nominations

COBOURG, Nov. 3 — (ENS).—Cobourg town council held a brief session on Monday night, main feature being the passage of the annual election by-law. A letter was received from Mrs. Dick Turpin and family, thanking the council for its expression of sympathy in connection with the recent death of her husband, who was fire chief of the town. Permission was granted to the Children's Aid of Northumberland and Durham Counties to hold a tag day on November 20.

A by-law was passed setting November 26 as the date for nominations. From 7:30 in the evening to 8:30, nominations will be received in the council chamber for mayor, reeve, deputy-reeve and public utilities commission. From 8:30 to 9:30 will be for nominations for council and school trustees.

Election deputy - returning officers and poll clerks for the polling sub-divisions are as follows:

No 1, J. J. Oulahen and W. W. Stephens; No. 2, J. Smith and A. E. Martin; No. 3, W. Skitch and L. Anderson; No. 4, Hugh Cameron and C. Rogers; No. 5, Douglas McGuire and Judson Kennedy and No. 6, W. J. Corbett and Edward McCurdy.

—BUY VICTORY BONDS—

Obituary

MRS. WILLIAM BROWN

CAMPBELLFORD, Nov. 3 (ENS) —Funeral services for the late Mrs. William Brown, 76, were held from Burnbrae Presbyterian church, and conducted by Rev. Donald McKay. A native of Seymour township, she passed away in Hamilton following a brief illness.

A daughter of the late Mr. and Mrs. Collin Cleugh, she spent most of her life in the vicinity of Campbellford and Havelock, becoming the wife of William Brown in 1888. Following the death of her husband three years ago, Mrs. Brown went to live in Hamilton, where she resided up to the time of her death

Mrs. Brown was a member of the Presbyterian church and in her younger days had taken an active part in the work of various women's organizations. There remain to mourn the loss of a loving mother, two sons, George of Hamilton and Edward of Toronto, and three daughters, Mrs. Fred Brown and Mrs. F. Winfield of Hamilton and Mrs. Roland Dinwoodie of Govan, Sask. Another daughter, Mrs. Frank Beavens of Detroit, Mich., died about a year ago. There also survive one brother Robert Cleugh of Seymour East and a sister, Mrs. Nellie Collins, Toronto.

Following the service in Burnbrae church interment was made in Burnbrae cemetery. The pall-bearers were John Cleugh, William Cleugh, Harold Little, William Little, Bert Hay and Thomas Reid.

Have a "Coke" = Hello, Neighbour 'round the globe

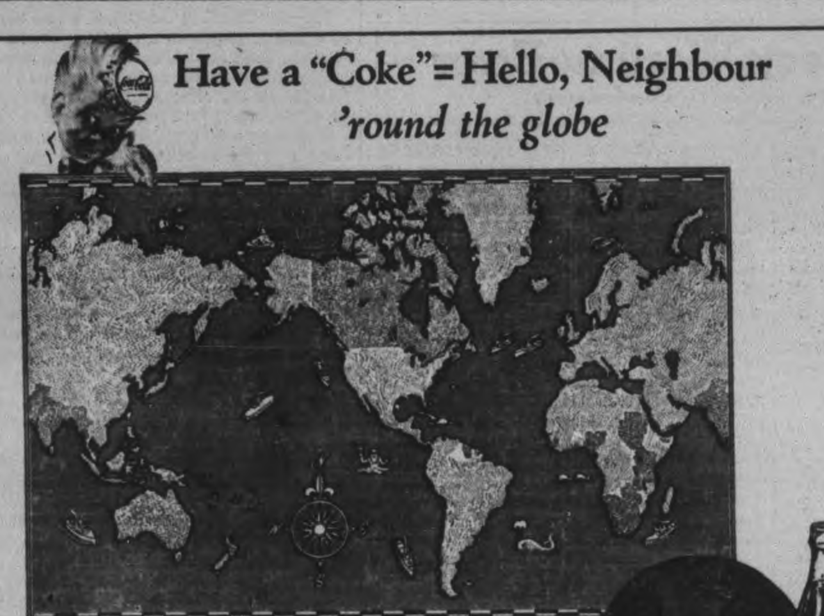

... or how to make friends the world over

Have a "Coke" speaks the language of friendship in any tongue. All over the globe Coca-Cola stands for *the pause that refreshes* —has become the happy bond between people of good will.

THE COCA-COLA COMPANY OF CANADA, LIMITED 662

MASON'S

Mason's Grocery Stores Are 65 Years Young This Week!

Advancing age has added new life and progressiveness to the Mason Chain of Stores. The same policy of quality, fair dealing and reasonable prices instituted by W. J. Mason and carried on by Mr. E. F. Mason and laterly by Major Herb. Mason still prevails.

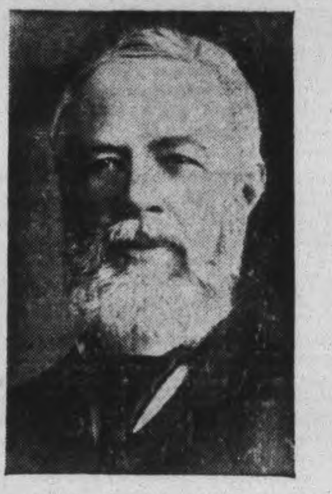

WILLIAM J. MASON

Was the founder of Mason's Grocery Stores. He was the son of Francis Mason, who came to Canada from Sligo, Ireland, in 1827.

FOUR GENERATIONS

The Mason Stores were founded by Mr. W. J. Mason 65 years ago. The chain has grown and prospered, and throughout its entire 65 chain has grown and prospered, and throughout its entire 65 years there has been the guiding hand of one of the Masons to see that the original traditions were carried out. During the last three years while Major Herb Mason has been in service, Mr. Joseph Jebson has carried on the management.

ANNIVERSARY SPECIALS

BUTTER 1st GRADE CREAMERY - - - - - - 2 lbs. 75c
HABITANT VEGETABLE SOUP - 2 Tins 19c
LUX, RINSO or CHIPSO - - - Med. Size Pkg. 23c
SHREDDED WHEAT 2 Pkgs. 23c
WAX PAPER PARI SANI - 100 Ft. Roll 25c
SERVIETTES - - 70's Pkg. 15c
TOILET PAPER CASHMERE 3 Rolls 25c
LIFEBUOY SOAP - 2 for 13c
KLEENEX WARTIME PKG. Pkg. 14c
CHOC. FOOD ENERGY lb. 17c
BULK RICE - - - lb. 14c
BEEFSTEAK SAUCE HEINZ Bot. 25c
Assorted PUDDINGS 3 Pkgs. 25c

These Ewing's Delight Puddings are tops for desert and easy to prepare too.

BAKE YOUR CHRISTMAS CAKE NOW

Here Are The Ingredients

AYLMER **Glaced Fruits** FOR CAKES
1-lb. 49c 8-oz. 23c 4-oz. 12c

MAPLE LEAF **Lard** - lb. 19c

SAXON **Flour** 7-lb. Bag 27c

MAGIC **Baking Powder** Tin 29c

THE LATE MR. E. F. MASON

In 1893 Mr. E. F. Mason purchased the business from his father's estate and up to the time of his death operated the stores with the assistance of his son Major Herb Mason. Mr. E. F. Mason died in the Fall of 1939.

MASON'S COMMANDO

PORK & BEANS

An ideal dish, ready prepared to take home and eat, for your family. Sold in handy Sealright containers. lb 15c

MASON'S COMMANDO

SPAGHETTI

Specially prepared from the finest ingredients. Just the right flavor to make it appetizing. Take home a Sealright container full of it for the family tonight. lb 15c

MAJOR HERB. MASON

On active service for the past three years is owner of the chain of Mason's Grocery Stores. In his absence Joseph Jebson is managing the firm.

HARRY HORNE PRODUCTS

Harry Horne's Dessert **Pudding Pwdr.** 2 PINT SIZE 3 Pkgs. 10c

Cooker Brand Dried **Green Peas** 2 Pkgs. 15c

MAPLE LEAF MEATS

Pork FRESH LOINS .... lb. 39c
FRESH SHOULDERS .... lb. 29c
FRESH BUTTS .... lb. 35c

LEGS LAMB .... lb. 36c
LOINS LAMB .... lb. 39c
SHLDR. LAMB CHOPS .... lb. 29c
BLADE ROAST BEEF .... lb. 29c
POT ROAST BEEF .... lb. 27c
SHORT RIB ROAST .... lb. 32c
SIRLOIN ROAST BEEF .... lb. 38c

CHOICE FRUITS & VEGETABLES

ORANGES - - - - Size 288's. Doz. 34c Size 176s. Doz. 55c
POTATOES 10 lbs. 31c | SNOW APPLES 4 lb. 25c
CARROTS - - - - 3 lbs. 10c
CABBAGE - - - - Head 10c
HEAD LETTUCE - - Each 15c
CELERY - - - - - 2 for 19c

MASTER JOHNNIE MASON

Is the five-year-old son, of Major Herb. Mason, who is anxiously awaiting the day when his "Dad" returns home.

Mason's GROCERY STORES

The Examiner

The Peterborough Examiner, published each evening by Peterborough Examiner Limited. Office Hunter and Water Streets Peterborough, Ont.

W. RUPERT DAVIES, President
H. L. GARNER, General Manager
G. WILSON CRAW, Managing Editor

Subscription Rates 20c per week in City of Peterborough delivered by carrier; $6.00 per year by mail to outside points.

Members Canadian Press; Audit Bureau of Circulation; Canadian Daily Newspaper Association; Empire Press Union; Ontario Provincial Dailies Association.

TELEPHONE 4641
Private Branch Exchange to all Departments

WEDNESDAY, NOVEMBER 3, 1943

Dr. Charlotte Whitton's Alternatives

During the past year the problem of social security has become a matter of the deepest concern to Canadians, and has been widely discussed. Discussion has been based on the Beveridge Report, the Marsh Report, and the Heagerty Report; the first of these was prepared to suit conditions in Great Britain, the second might be called a Canadian version of it, and the third is a Canadian scheme for health insurance—in effect a plan for socialized medical service. The Marsh Report and the Heagerty Report are now under consideration by the federal government. In order to bring about a better understanding of what these reports imply Mr. John Bracken, the Progressive-Conservative leader, asked Dr. Charlotte Whitton, C.B.E., to prepare a critical analysis of them, in which she would not only find the flaws in them, but make alternative suggestions. Dr. Whitton has now published *The Dawn Of Ampler Life*, in which she answers Mr. Bracken's request; it is a document of first-rate importance, which should be read by every Canadian who wants to be well informed on the subject of social security.

* * *

We do not think that Dr. Whitton's larger work can be fully appreciated unless it is considered in connection with a pamphlet from her pen called *Security For Canadians*, which appeared some months ago. In its opening chapter she writes these extremely important words: "So widespread has been the attention directed to the Beveridge Report that there is grave danger of a partially informed public opinion precipitating official commitments, in Canada, to proposals advanced thereunder for the United Kingdom, which would be disastrously premature and inapplicable to the Dominion's sharply contrasting conditions and federal system of government. There is also the threat of centering public thought upon social security as income maintenance to exclusion of the fact that there are these three—spiritual, economic and income security—and that bad is our bargain if, in pursuit of one, we forfeit either or both of the others". When we consider this passage, we might with advantage recall Lin Yutang's trenchant criticism of the notion of Four Freedoms: "Two of them are not freedoms at all. Freedom from fear is not freedom, but political security. Freedom from want is not freedom, but economic security. Both may be achieved at the cost of human freedom, and probably will, if we think too much about animal security. Nothing gives such a feeling of perfect freedom from want and fear to a dog as a collar round its neck". The plain fact is that there are not four freedoms, but one Freedom, and we must not allow any scheme of state control to rob us of that.

* * *

Dr. Whitton thinks that the Marsh Report and the Heagerty Report both make the mistake of relying too heavily on the power of money to bestow every blessing. Dr. Marsh says that his plan would cost just under a billion a year to operate; Dr. Whitton says that he is too conservative, and that $1,200,000,000 would be nearer the cost. Until a year ago she was Executive Director of the Canadian Welfare Council, and for many years she has been engaged in social service in this country. Therefore we may assume that she knows more about the true situation than Dr. Marsh does; his estimates are based on actuarial calculation, and Dr. Whitton's are based on first-hand experience of Canadian need and unemployment. He would give cash benefits to all who are unemployed, all who are ill or aged, and all who have children. As for Dr. Heagerty, he would give cash benefits not to the receivers of state medical aid, but to the doctors, collecting a base rate of $26 a head from the beneficiaries, this sum being partially supplied by the government in the case of people with low incomes.

* * *

Dr. Whitton looks with disfavour on these plans because they are not practical and because she does not think they are good for the soul of Canada. One of the refreshing things about this writer is that she is not afraid to admit her belief that people have souls, and that a country has a soul, and that the salvation of those souls is more important than the provision of the dog collar that Lin Yutang refers to with such contempt. She writes with conviction on this "shackling of the soul" in *Security For Canadians* saying that "Such shackling can be as effective and terrible through spiritual, economic and political domination as through military oppression. In any sphere the beginning is the concentration of power in the hands of the few, and the seizure and diversion to their own use of all sources of wealth, means and production and labour of the people, and media of public propaganda". If the people of Canada put themselves in the power of the government in return for an assured sum of money that have indeed sold their birthright for a mess of pottage. The animals in the zoo are free from want and fear, they roar as they like and they worship as they like, but they are not *free;* Canada must not become a zoo in the attempt to gain social security.

* * *

But can we, without surrendering our freedom to a bureaucracy and accepting the status of state pensioners, assure the people of Canada of a satisfactory degree of social security? Yes, we can, says Dr. Whitton, and sets out her proposals for doing so. In place of health insurance she suggests health service, which would give medical care and hospital treatment to all citizens up to the level of human necessity; the citizen would keep his right to have additional care, or different care, at his own expense. Thus health service would be comparable to our education service, in which every citizen may send his child to the state school, or to a private school if that is his desire. She recommends social assistance based on need, and not on an arbitrarily established "right". There are, she makes clear, a variety of mishaps which may befall a family or a single person which cause great distress; how often or where these are likely to happen cannot be determined by actuarial calculation. Dr. Whitton favours help in these cases by direct aid, which would be paid for out of state funds but which would be limited to people who really needed it.

* * *

Only after these matters are dealt with does Dr. Whitton turn to income insurance, which both Marsh and Beveridge treat as of first importance. The Beveridge plan and its little sister the Marsh plan make their calculations to suit industry, with employers paying a part of the premium and doing the collecting for the state—tax-gathering, in fact. Dr. Whitton says that this scheme is all wrong for Canada, which has a high proportion of non-wage workers. She would relate the "Income Insurance" to the Income Tax, the premiums being collected with the Income Tax. Benefits would be estimated on the Income Tax exemption level, with temporary payments, such as unemployment and sickness benefit coming to half the exemption figure, and pensions coming to 40 per cent. of the exemption. This would give $330 a year to the single worker and $600 to the married worker in case of unemployment or illness. Clearly this is not enough, but Dr. Whitton stresses that it is the minimum, paid to everyone, without a means test. Rich and poor alike would receive it, because they had paid for it. Those who needed more would receive it from the public funds according to their wants.

* * *

Only the barest outline of Dr. Whitton's proposals can be given here. For full information, read *The Dawn of Ampler Life*. But we hope that it has been made clear that Dr. Whitton's proposals aim at keeping the cost of social security down to a level at which the state can support it without a greatly increased tax burden. She makes no apology for those parts of her plan which involve giving "assistance" to those who need it. Dr. Whitton knows social work inside out, and she knows that there will always be people who have to be helped, because they cannot help themselves. Better a dole for those who have had bad luck, or bad judgement, than a concealed dole for everybody, with its seeds of moral and economic rot. No one disputes Canada's duty to provide decent security for all her citizens, and it is good to find a social worker who really knows Canada and its problems putting forward a workable scheme to contest the field with the vastly expensive plans of the economists. For—let no one doubt it—whatever social security scheme we have will be paid for by the people of Canada—not a few of them, but all of them. It is in our interest then, to make the best bargain we can with ourselves, and accept a plan which will give us the most practical benefit at the least expense. Dr. Whitton's proposals point out how this may be done.

The Rationed Reviewer

By SAMUEL MARCHBANKS

IN these days of newsprint rationing the book-reviewer, like everyone else in the newspaper office, often finds himself cramped for space, and has to squeeze several books, which might well be reviewed separately, into a single column. This is such a case, and so let us to the task, to the battle, to the toil....First at hand is a novel, "Heaven Is A Sunswept Hill," by Earl Guy; Macmillans publish it, and all which are to follow. This is a tale about the poor folk of the lower Mississippi, and Mr. Guy is to be thanked for making them reasonable human beings, instead of perverts, crooks and failures. So many modern novelists like to harp on the most repulsive side of rural life that a book about decent people is a pleasant change. The spring floods are the great problem in the lives of Sam and Matty Brindle and their two little girls, and every year they are forced to speculate as to how high the waters of the great river will rise. Sam is not a gifted farmer, and he is hindered by lack of money and lack of education, but he is a decent and determined man, and the story of his struggle with unaccomodating nature is a good one. Readers who like gentle entertainment are recomended to try this book.

◊ ◊ ◊

A SOMEWHAT more sophisticated novel is "The Choice" by Charles Mills. It might have been no more than another book about the Old South, but it has a broader background and a more universal theme. David Lennox is a Southerner who dearly loves his plantation home, but feels drawn also toward Italy, with which his family has happy associations. Lennox is a man of artistic leanings and sensitive nature; he abhors the crassness and stupidity which disguise themselves as "democracy" and longs for tradition and culture; it takes him some time to dissociate the essential from the non-essential in democratic life. But the process is an interesting one; during his time in Italy Lennox becomes implicated in the Fascist movement, then in its infancy, and makes the not uncommon mistake of assuming that culture and tradition for the upper classes necessarily means oppression and muzzles for the workers. How he emerges from this confusion forms the matter of a well-constructed and interesting story.

◊ ◊ ◊

AN excellent book for the pocket is the Steinbeck volume in the Viking Portable Library. It contains much of the best writing of the popular American author, including "Of Mice And Men," and "The Red Pony" complete. There are long selections from "The Grapes of Wrath," "The Moon is Down," "Tortilla Flat" and other works of Steinbeck. A better introduction to the work of this important American novelist could not be devised; it will also serve a refreshment for those who are Steinbeck enthusiasts, and who like to carry something of their favourite writer with them on journeys, or to the military camp. The selection has been skillfully made by Pascal Covici.

◊ ◊ ◊

YET another edition has appeared of that popular work, first published in 1934, "Arctic Trader," by Philip H. Godsell; the present volume is modestly priced and it should be an excellent gift for boys and girls this coming Christmas. Godsell began his work with the Hudson's Bay Company when he was a lad of seventeen, and worked his way up until he became an inspector of territories and a man of importance in the company. He spent much of his time in the Mackenzie River district and on the islands of the Arctic Ocean. His book is a tale of remarkable adventure. Fur trading, man hunts with the Mounties, journeys through the snowy wilderness—all were part of the day's work. A man of intelligence could not help becoming deeply reflective in such an atmosphere, and the book is filled with provocative ideas.

◊ ◊ ◊

JUMPING from one extreme to another, I strongly recommend "South of the Congo," by Selwyn James. It is a first-rate, well-written account of a little-known part of the world. Its interest is geographical, anthropological and political, for it was in this part of Africa that the Gestapo was busiest, and the German bid for power most menacing. This book has great significance as a comment on imperialism as set forward by two great peoples, and as a thorough study of a most interesting stretch of territory... Finally there is "By Water and the Word," a transcription of the diary of the Rt. Rev. J. A. Newnham, the bishop of Moosonee from 1891 to 1904. It will be of interest to everyone desirous of tracing the missionary development of Canada.

"Softies" In Universities

Noting that 30 per cent of youths of 18 who were examined for the United States Army were rejected, Dr. T. K. Cureton of the University of Illinois, made a test among the freshmen which revealed a surprising lack of athletic fitness among them. He had 2,628 students to work upon.

The record for a mile run is four minutes and two seconds, while a man has walked a mile in six minutes, 21 seconds. Yet 76 per cent of the 2,628 failed to run one mile in seven minutes. The record for running 100 yards is nine and one-half seconds. Yet 68.50 per cent failed run that distance in a fraction under 14 seconds. The record for a standing broad jump is 11 feet, five inches, but 37.35 per cent could not do six and one-half feet. At gymnastics nearly 78 per cent could not "chin" themselves 10 times, and 79 per cent failed to raise their legs 20 times from the floor while lying on their backs and then do 20 "sit-ups." A fit man can do that several hundred times.

Dr. Cureton chiefly attributes these results to "the protected softness" of the lives of young people, multitudes of whom never do any hard work, and to dependence on motor vehicles.

These conditions emphasize the value of exercise for those who have not engaged in work requiring physical effort. A vast number of youths have no contact with physical effort other than in school or college games. The rest of their time is spent in taking things easy, and they seldom walk if they can ride.

Unless they have some physical defect, such as poor sight, poor hearing or a heart condition, all young people can be immeasurably improved by exercise, and whether hard as nails or inclined to be soft, if they are taken into the armed forces, the training they receive and the regular lives they live, make "new men" of them in a surprisingly short time.

WE HAVE A **BOND** BETWEEN US—
HAVEN'T WE ADOLF?

—*Courtesy of Le Nouvelliste, Trois Rivieres, Que.*

When Beethoven Conducted

OUR master could not be presented as a model in respect of conducting, and the orchestra always had to have a care in order not to be led astray by its mentor; for he had ears only for his composition and was ceaselessly occupied by manifold gesticulations to indicate the desired expression. He used to suggest a dimenuendo by crouching down more and more, and at a pianissimo he would almost creep under the desk. When the volume of sound grew he rose up also as if out of a stage-trap, and with the entrance of the power of the band he would stand upon the tips of his toes almost as big as a giant, and waving his arms, seemed about to soar upwards to the skies. Everything about him was active, not a bit of his organism idle, and the man was comparable to a perpetuum mobile. He did not belong to those capricious composers whom no orchestra in the world can satisfy. At times, indeed, he was altogether too considerate and did not even repeat passages which went badly at the rehearsal: "It will go better next time," he would say. He was very particular about expression, the delicate nuances, the equable distribution tempo rubato, and without betraying vexation, would discuss them with the individual players. When he then observed that the players would enter into his intentions and play together with increasing ardor, inspired by the magical power of his creations, his face would be transfigured with joy, all his features beamed pleasure and satisfaction, a pleased smile would play around his lips and a thundering "Bravi tutti!" reward the successful achievement. It was the first and loftiest triumphantal moment for the genius, compared with which, as he confessed, the tempestuous applause of a receptive audience was as nothing. When playing at first sight, there were frequent pauses for the purpose of correcting the parts and then the thread would be broken; but he was patient even then; but when things went to pieces, particularly in the scherzos of his symphonies at a sudden and unexpected change of rhythm, he would shout with laughter and say he had expected nothing else, but was reckoning on it from the beginning; he was almost childishly glad that he had been successful in "unhorsing such excellent riders." —From "The Life of Ludwig von Beethoven," by Alexander Wheelock Thayer. (New York: The Beethoven Association.)

At the Centre of Empire

(By DOUG HOW, Canadian Press Staff Writer)

LONDON, Nov. 3 (CP)—As Fleet Street bars go, the Club X stands apart as a cross between an education and a backwoods store.

It squats a bit in off the street, a shabby terminus for one of the countless alleys which make a jungle of the London newspaper world.

It owes its character to the influence of time and a boss with a nonchalant devotion to chaos.

The boss, in fact, is one of the most delightful bodies between Ludgate Circus and Temple Bar. He is a person strange of habit, an eccentric example of the humanity which lurks behind Fleet Street's exterior.

His countenance is that of a man in whom persistent report to liquor has struck a compromise with reality. He is as thin as a London newspaper, as unorthodox as a grasshopper.

He has slept on the Club's X's billiard table since a bomb got his home one night.

On the last day he left the Club X he had his picture taken on Fleet Street, a lanky figure in braces with a dog on a leash and St. Paul's filling the background. That was months ago and the boss hasn't stirred outdoors since.

His chief assistant is an equally unbelievable character, a woman in grey, quiet in appearance but quite capable of serving one customer and outcussing another out of the side of her mouth.

With them as pillars, the Club X has developed its character. Its bar fronts an array of liquor bottles, most of them empty, banners, flowers, snapshots and pictures, a panorama with all the regularity of a European frontier.

With some effort at balance, a picture of an Australian fighter ace on one side is matched with that of the boss and his dog on the other. Otherwise, all is distortino.

There are beer kegs everywhere, strewn impartially through a forest of assorted furniture and sleeping dogs.

Australia Corrects Wartime Error

(By J. E. HOLDSWORTH, Canadian Press Correspondent)

SYDNEY, Australia, Nov. 3 (CP Cable)—A new classification—"refugee aliens"—to describe foreigners who fled here from Nazi and Fascist tyranny has been adopted by the Commonwealth Government to supplant the old general term of "aliens" which covered both fugitives and those who came from enemy countries as internees.

Commenting on the change, the Sydney Morning Herald said editorially: "It has taken the Australian government four years to correct the injustice officially committed on the outbreak of war against some thousands, mainly innocent European refugees from the wrath of Hitler.

"Neither the present government nor any of its predecessors could plead ignorance, for the agitation against the wrong done has been open and persistent and ministers have been repeatedly reminded that every other English-speaking country, which listened as Australia did to the appeal for succor from the international conference at Evian in 1938, has not failed to distinguish between refugees and true enemy aliens."

The Herald added that Australia undertook to admit 15,000 of them but in effect, because of the war, not more than 7,000 were admitted "and they have been treated without distinction of national origin ever since, as suspected enemies whose residence boded us only harm."

Two members of the touring British press delegation have expressed astonishment at the development of munitions making here. One of the most praiseworthy efforts recently revealed covers shipbuilding and ship repairing. Unlike Canada, Australia had practically no pre-war experience in this field. Since Japan entered the war, one big cruiser with a blown-off bow and another with a quarter of her length chopped away were made seaworthy in an Australian yard.

The leader of the British delegation put his thumb on a sore spot in the Commonwealth's war mobilization when he expressed surprise at the limited use of woman-power compared with Britain. The Sydney Morning Herald's parliamentary correspondent remarked that "observers know that the government had so far faced up to the woman-power question only to decide dodging it." The correspondent added that "fantastically one of the reasons seems to be the essential Victorianism in most Australian ministers' view of women."

The Commonwealth has power to call upon women for interviews to induce them to enter the women's branches of the fighting services or vital munition work but as no penalties are enforced thousands simply ignore the call-ups or the appeals made to them at the interviews. The government appears to be imbued with the idea of voluntary service.

One of the Commonwealth's most striking war projects was construction of a road, hundreds of miles long, from north to south across the middle of the continent. This road, crossing the central desert, links stretches of railway that were built north from Adelaide and south from Darwin and convoys of military trucks make daily trips over it.

Hard To Believe How Time Flies

NOVEMBER 3

1913 Central School pupils may be barred from playing in Victoria Park owing to the damage done there.

City council receives reports that many concrete sidewalks have been damaged by citizens burning leaves.

Local merchants complain of the bad condition of the roadway on George street just south of Charlotte street.

Mrs. Georgina M. Smith, wife of a former mayor of Peterborough is dead at Winnipeg.

The father of Thomas Moore of Peterborough passes away at Belleville.

1923 C.G.E. officials intimate that extensive additions are to be made to the local plant of the company.

Peterborough Baseball Association applies to the city council for a lease of Riverside Park next summer, intimating that it is proposed to do some work on the diamond this fall.

A public meeting is held here for the purpose of arranging to organize a Peterborough branch of the League of Nations Society.

Peterborough Lodge A.F. and A.M. donate club bags to Mr. and Mrs. W. H. Barry who are leaving for the Pacific Coast.

J. J. Solomon and Walter Jackson are in Toronto to attend a meeting of the O.B.A.A.

1933 The Examiner carries the story of a Liberal sweep in British Columbia with the Pattullo party capturing 30 seats.

The Kawartha Golf and Country Club has been without light following the striking of a transformer by lightning during a freak storm.

A. S. Zavitz has been elected president of the Peterborough City Teachers' Institute.

Workmen today are busily engaged in erecting the wooden sides for the city's free skating rinks.

Mrs. Annie Macdonald, widow of the late H. S. Macdonald, former Peterborough druggist is dead in Montreal.

IN WAR TIME

1918 Pte J. A. Reynolds of Peterborough is officially reported as having died of wounds in an English hospital.

Lieut. Hubert Eastwood wins the Military Cross and Sergt.-Major Ernest Nicholls, Sergt. Major Sam Thomas and Sergt. James Robertson, all of Peterborough, have been awarded the D.C.M.

Word is received here that two captured German field guns and two of the enemy's machine guns are to be presented to Peterborough.

Dr. C. H. Amys, M.O.H., reports that the influenza epidemic seems to be abating.

Bandsman Preston Grange, son of Fire Chief George Grange dies of influenza at Witley Camp in England.

A Bible Message

And the Lord God planted a garden eastward in Eden; and there he put the man whom he had formed. And out of the ground made the Lord God to grow every tree that is pleasant to the sight, and good for food; the tree of life also in the midst of the garden, and the tree of knowledge of good and evil....

And the Lord God said, It is not good that the man should be alone; I will make him an help meet for him. And out of the ground the Lord God formed every beast of the field, and every fowl of the air; and brought them unto Adam to see what he would call them: and whatsoever Adam called every living creature, that was the name thereof. And Adam gave names to all cattle, and to the fowl of the air, and to every beast of the field; but for Adam there was not found an help meet for him.

And the Lord God caused a deep sleep to fall upon Adam, and he slept: and he took one of his ribs, and closed up the flesh instead thereof: and the rib, which the Lord God had taken from man, made he a woman, and brought her unto the man. And Adam said, This is now bone of my bones, and flesh of my flesh: she shall be called Woman, because she was taken out of Man. (Gen. 2: 8, 9, 18-23.)

Narcotic Farms

There has been urged from time to time on the authorities of Canada and other countries the advisability of adopting some more practical scheme for the treatment of drug addicts than just sending them to prison because there was no other place for them.

While it is generally recognized that addiction to drugs is a disease, it is only of comparatively recent years that medical treatment has been furnished for the unfortunate victims of the disease, and it was the jails and prisons where it was administered.

The government of the United States has taken a lead in projecting a reform, provision having been made some years ago for the establishment of farms for the care and treatment of persons confined in federal prisons who are addicted to the use of habit-forming drugs.

With such a plan there is hope for a cure of many of these unfortunate people. In nearly every prison there are confined such persons, many of which they cannot get the proper attention nor is there the proper environment to help in the process of the cure.

These farms have been established, other countries should be able to appreciate the character of the work. Probably before many years there will be similar farms in all countries, and these people will not be considered criminals, but sick men and women in need of sympathetic assistance.

The New Medal

Now that the Canada Medal has been designed, it may be too late to nominate recipients. It would not be surprising if the first Canadian honours list had already been prepared with due regard to geographical, racial and political considerations.

If there still is a vacancy on the honours list it is hoped that it will be reserved for an unknown Canadian citizen, perhaps an undiscoverable one, who deserves all honours that are his country's gift.

His citation will read: "John Blank, who, since September, 1939, has never excused his own shortcomings or those of the business, profession or Civil Service department with which he is associated, by uttering these words or their equivalent: 'Don't you know there's a war on?'"—The Printed Word.

Stranger Scatters $100 Bills At Veterans' Hospital

An unidentified "Santa Claus" visited Christie Street Hospital, Toronto, and scattered $5,000 worth of $100 bills among the dazed veterans there. On the LEFT is Corp. C. J. Trafford, first patient to get a banknote, who met the stranger at the door. On the RIGHT is Walter Keuhner who got two bills. After he told the stranger he thought he was dying, he was tossed the second $100 bill, 'to buy flowers.'

Cheese Output Shows Gains

OTTAWA, Nov. 3 — (CP). — Improvements in white cheddar cheese production as compared with last year, following months when the output was lower, now are being reported in Ontario and Quebec.

An open fall and a milk subsidy made effective October 1, have helped increase production. More cheese is urgently needed to meet a 150,000,000-pound contract with the United Kingdom, but officials said the season of low production is at hand and it is unlikely it will be possible to fill the contract.

Agriculture Minister Gardiner, said recently, however, that when shipments of 7,000,000 pounds of butter were considered, dairy products sent to the United Kingdom this year would be far short of the total covered in the cheese contract.

In the week ended October 30, white cheese gradings in Ontario and Quebec totalled 50,368 cases against 44,870 in the same week last year. Only white, unwaxed cheese is exported, and no colored cheese was reported for the week this year. In 1942, 6,662 cases of colored cheese were graded.

From last November 30 to October 30 gradings totalled 1,442,169 cases of white cheese and 107,539 of colored, compared with 1,757,857 white and 235,744 colored in the previous 12 months.

—BUY VICTORY BONDS—

SINCE 1066

Norman kings of England were the first to establish game preserves.

Jap Luck Boomerangs

LOS ANGELES, Nov. 3 — (AP).—Marine Lieut. Frank E. Walton, Jr., received a gong as a champion swimmer with a National A.A.U. team competing in Tokyo in 1931. The Nipponese advised him that striking the gong assured its possessor of inevitable victory over his enemies. A report from the public relations officer now says Lieut. Walton's fighter squadron downed 11 Japanese in its first contact with the enemy.

CENTREVILLE

Presbyterian Church Observes Anniversary

CENTREVILLE, Nov. 3 (ENS). — Centreville Presbyterian anniversary was held Sunday with a good attendance at both services. Rev. Ewart W. B. MacKay of Cobourg was guest speaker.

He chose for his morning text 2 Chron. 27:3 "He built the high gate of the house of the Lord," and maintained that a higher plane of living was offered through Christ and his redemption. And coupled with the evening message taken from Rev. 4:1 "Come up hither, and I will shew thee things," which he claimed was an invitation to rise above material ambitions and that religion was not a part of but the whole of life, meant to give a fuller life in communion with God in every life.

Special music was given by the guest singers from Port Hope, Miss Audrey Box, Mrs. Towns and Walter Roberts and Charles Doney including a contralto solo "O Love That Will Not Let Me Go," a baritone solo "Alone," a ladies' duet "Thy Will Be Done," a men's duet, "Rock of Ages," and two mixed quartettes "Moment by Moment," and "Nearer, Still Nearer."

—BUY VICTORY BONDS—

PERVERTED USE

The swastika was once used as a charm to ward off evil spirits.

MILLBROOK

Mission Groups Hold Service

MILLBROOK, Nov. 3 (ENS). — That the world conflict has created many grave problems, and that it is definitely a struggle between the things of material, and the things that are of spiritual, value, was stressed by Rev. A. L. Sisco at Sunday morning worship in St. Andrew's Church, in his special message to the members of the Mission Circle, Band and of the senior Auxiliary, who attended in a body and received their annual fall thankoffering.

The text was chosen from 11 Corinthians 4:18: "The things which are seen are temporal, but the things which are not seen are eternal," and emphasis was placed upon the fact that it is the duty of Christians to stand up for the things that are of spiritual value; to destroy the old evil world and help build a new world where men may live in the enjoyment of peace, righteousness, and happiness.

During the offertory the choir sang a beautiful setting of the 23rd Psalm, and at the close of the service, the ushers distributed leaflets covering the missionary activities of the church.

—BUY VICTORY BONDS—

Hastings News

Mrs. Gilmour Rutherford of Oshawa is spending a few days with Mrs. L. E. Stinson.

Mrs. Alfred Forde has returned home after spending the past week with friends in Peterborough.

LAC. J. R. Boyle arrived in Hastings to spend a furlough with his mother, Mrs. Boyle, and other friends in town.

Mr. and Mrs. Hayden Kelly and daughter, Shirley, of Peterborough, were week-end guests with the former's parents Mr. and Mrs. L. E. Kelly.

Gerald Metcalfe, R.C.A.F., Toronto, was a guest this week-end with his parents Mr. and Mrs. A. E. Metcalfe.

Miss Lois Barton is spending the week with her mother, Mrs. Barton, Springbrook.

Mr. and Mrs. Everrette Waters and baby of Peterborough were week-end guests with Mr. and Mrs. Learl Humphries.

AC2 Clifford Beamish, R.C.A.F., of Trenton, spent Saturday at his home here.

Mr. George Whitred was a guest last week with his sons in Toronto.

Mr. and Mrs. Gordon Johnston and Mr. James Beamish spent Saturday with Mr. and Mrs. Gordon Hedger Indian River.

Cpl. Berkely Boyle, Mrs. Boyle and baby, of Peterborough, spent a few days with his mother in town.

Sunday guests with Mr. and Mrs. William Fleming were: Mr. and Mrs. Mat. Waddell, Howard Porter, Misses Evelyn Moore, Helen and Doris Moore, Mary and Helen Fleming.

Mrs. Gerald La Brash and family of Campbellford were recent visitors with the former's parents, Mr. and Mrs. Robert Bibby.

Mr. and Mrs. Fred Stewart are spending a few days in Swift Current, Sask., attending the funeral of a relative.

Mr. and Mrs. Garnet Curle and Mrs. Kate Rutherford, Campbellford, spent Sunday with Mr. and Mrs. L. E. Stinson.

Mr. George Reid and family have moved to Malton.

Mr. and Mrs. F. D. Lee and Mrs. R. J. McAfee of Peterborough spent the week-end with Mrs. G. Hay and Mrs. D. C. Hay.

Mr. and Mrs. J. Thompson, Gerald and Carl, spent Sunday with the formers mother, Mrs. R. Thompson.

Miss Isabel Herrington spent the week-end with her mother, Mrs. G. Herrington.

Miss Pauline Kililngbeck spent the week-end with her mother Mrs. N. Killingbeck.

Mr. and Mrs. Frank Wilson and family spent Sunday with Dr. and Mrs. N. E. Wilson.

Mr. and Mrs William Cruickshank, daughter Joan, and Mrs. Ida Wilcox, all of Peterborough, spent the week-end with Mr. and Mrs. L. E. Kelly.

The regular meeting of the Hastings council will be held Thursday, November 4, in place of Friday, November 5.

Cleveland Smith spent the week-end with his parents, Mr. and Mrs. A. B. Smith.

W. W. Knight spent the week-end with his mother, Mrs. A. Knight.

Miss Amy Sargeant spent the week-end at her home in Hastings.

Mrs. Allan Sherwin while walking down Front Street, fell on a banana skin. On examination for injuries, it as found she had severely torn the ligaments of her ankle.

William Boyle of Toronto is spending a few days with his mother, Mrs. W. Boyle.

—BUY VICTORY BONDS—

Philip Littell Dies

NEW YORK, Nov. 3 (AP) Philip Littell, writer and editor who was widely-known for his column, "Books and Things" in the New Republic, died Sunday night in his New York home.

Maharanee Joins

Mrs. Marguerite Lawler Holkar, former Maharanee of Indore, is shown here at the Wave recruiting office, Los Angeles, Calif., as she received papers to report for training at Hunter College in New York.

RECORD CROWD SEES WHIPPER WATSON TAKE KATAN IN TWO FALLS

Gotch Bathrobe Torn To Shreds

Whipper Billy Watson successfully defended his British Empire title before the biggest crowd of the season at Brock Street Arena last night by defeating Killer John Katan in straight falls, but at that the show was stolen from the idol of Toronto by rowdy Jan Gotch, who caused one of the wildest demonstrations of the current revival.

Gotch was matched against Irish Pat Flanagan in what was to have been the semi-final of the Frank Tunney card, but was moved up to the end of the bill because the former was late in arriving.

The two staged a lively bout with honors even until Gotch went to town on Flanagan at the 22-minute mark with a series of punches that soon had the Toronto Irishman out on his feet. Referee Tommy Nelson tried to stop the onslaught but was knocked down twice with right swings to the jaw, and came to after the second one just in time to see Gotch toss his opponent to the mat with a body slam. The dazed referee counted Flanagan out.

Then came the fireworks. Gotch's arm was raised in token of victory as the Irishman lay prostrate on the canvass. Then the winner went over to Flanagan as if to assist him to his feet but instead he picked up the helpless Toronto grappler, hoisted him shoulder high and then slammed him to the ground and kicked him in the face.

That was the signal for a wild outburst. The crowd, angered at this ruthlessness swarmed around the ring. Two or three of the fans climbed through the ropes but Gotch was taking on all comers and he soon cleaned the ring by landing a couple of hay-makers on the intruders. Finally police came to the rescue of the infuriated wrestler

(Continued on Page 14)

Sports Spice

By HUGH FULLERTON, JR.
Associated Press Sport Writer

NEW YORK, Nov. 3—(AP)— For some time boxing men have been arguing that their favourite sport will enjoy a post-war boom as a result of the fistic training servicemen have received . . . Now comes the first real evidence we've seen backing up their speculations . . . Sgt. Jim G. Lucas, a Marine combat correspondent from Tulsa, Okla., sends back a story of how the Marines revived boxing interest in New Zealand during their stay there . . . They stirred up so much fan and participant interest that Capt. C. L. Mullany, chairman of the New Zealand Amateur Boxing Association, presented a loving cup to the C.I. "in appreciation of the splendid spirit and outstanding sportsmanship" of the leatherneck leather-flingers.

Another Shortage

Because they couldn't get enough help in the Penn Athletic Office, Drum Beater Joe Labrum, Athletic Director H. Jamieson Swarts and Dr. Leroy Mercer, dean of the Department of physical Education, have been working until 11 p.m. getting out the tickets for next Saturday's Penn-Navy game.

Today's Guest Star

James E. Doyle, Cleveland Plain Dealer: "Battle song of a professional shinny swinger of these parlous times: 'I'm 4-F With My Draft Board, But I'M 1-A on the Ice.'"

Service Dept.

Dr. Phil Edwards, former Canadian Olympic runner, who is in hospital service in Trinidad, is seeking a release from the British government so he can enter the Canadian Army's Medical Service.

—BUY VICTORY BONDS—

Open Air Skating Rink Depends On Main

An open-air rink in the old locrosse bol on Townsend Street this winter will depend on the laying of a water main to the incinerator property before the cold weather sets in, Alderman Glover reported to the Council on Monday night.

The Utilities Commission has under consideration the placing of a hydrant "for protection of the incinerator and the nearby gasoline storage tanks, and if this is done the hydrant would be convenient to the Bowl."

The special committee recommended expenditure up to $300 in clearing out the Bowl and otherwise preparing it for flooding if the water service becomes available.

A motion by Aldermen Glover and Sands asked the Board of Works to take charge of the preliminaries of raking up "rubbish, bottles and remnants of salvage." It was also suggested that one of the beach dressing-rooms might be hauled to the rink.

The estimated cost of $300 was about the average cost of providing another rink.

SHAVE IN COMFORT

With Minora Blades.

Minora is by far the best and sharpes double-edge blade in its class. It's the quality blade in the low-price field.

SPORTS – DAY BY DAY

By FRED D. CRAIG

The special committe of the city council appointed to investigate the possibilities of providing hockey facilities for young players in the lacrosse bowl on Townsend street evidently means business. The committee has already inspected the premises and decided what will be needed there and has recommended the expenditure of $300 to put the stadium in shape for hockey. The whole place will have to be cleaned out of course and heated dressing-rooms provided. Those things the committee has already decided on and the only hitch in the program is the lack of water for flooding purposes. That is a serious problem for as the layout is at present the nearest available water supply is a hydrant on Rink street and that would necessitate the use of a long stretch of hose with the probability of having the hose frozen on cold nights. It is to be hoped that this obstacle will be overcome. Adequate hockey facilities at this spot would be a life-saver for the game and the special committee and the members of the city council generally are to be congratulated upon the efforts they are making to keep the game alive in Peterborough.

* * * * * *

Incidentally there should be a real crowd at the citizens' meeting called for tonight in the city council chamber by Mayor Hamilton for the purpose of considering the most effective way of planning for an artificial ice arena and auditorium for this city as a post-war community project. We have been lamenting about the lack of hockey facilities here for years. Here is a real chance to do something about it and it is to be hoped that now there is an opportunity for turning talk into action that responsible citizens will put their shoulder to the wheel and get this drive started. We cannot afford to wait until after the war to do the planning. Now is the time to get the whole scheme shaped up so that when the glad day comes that Hitler has been liquidated and Tojo chained up we will be ready to go ahead without delay. This city recognizes the need of a modern hockey arena, there can be little doubt about that fact and leaders in the community should be ready to lineup and put the thing over. The citizens of Welland are tackling a $150,000 arena proposition now and the drive is meeting with complete success. Surely we have as much enterprise and civic pride as the good folk in Welland. We can prove it by attending tonight's meeting and helping to launch the local campaign.

* * * * * *

Here's A New Angles

Scribe Bill Walshe of the Kingston Whig-Standard makes a new plea for the soldier hockey player, pointing out that the military hockey teams supply entertainment and therefore should be given the same preferential treatment as military shows. Perhaps he has something there. Anyway here are his views: "Something we cannot understand about the sudden decision of the National Defence Department to move all hockey players is that only 150 players are engaged in senior army hockey in Canada and the players attend to their regular military duties while the service forces promote costly shows, with as many as 100 in a company. The shows are for entertainment. So is hockey. The puck teams only travel short distances and take up little space. Shows need, and get special trains."

* * * * * *

"In the services show business only those who see the performances are entertained but in hockey fans who never go near the games are entertained," continues Br'er Walshe. "We do not mean to suggest that the show folks are not doing an important job of helping entertain the troops. They are. But hockey will entertain many more servicemen and citizens, not cost the services any money and will not interfere with the training or service of soldiers. Soldier hockey players will be ready for action overseas, or anywhere, when needed. Hockey fans are also figuring the army is letting them down by not ordering the ban on senior hockey during the summer. With plans all made, money spent for equipment and many thousands of hockey followers anticipating a big season of sport the late decision that will upset all senior hockey was ordered in Ottawa or after Toronto authorities took Turk Broda off a Montreal train."

* * * * * *

Good Headwork

One of the interesting results of the association of the armed forces of the United Nations in this glopal war is the fact that the soldiers and sailors and airmen of the various Allied countries are learning something of the favorite games of their allies. Thus Americans in England are being initiated into the mysteries of cricket and soccer and Britishers and Australians are coming into contact with baseball, softball and American football. A Peterborough sailor serving in Newfoundland in a letter to this column tells an amusing story of touch rugby around the wireless station recently and the participants included Canadian, Newfoundland and British sailors. At one stage in the battle the quarterback of one of the teams faded back to throw a forward pass. He spotted one of his side, a British sailor, in the clear back of the goal line and so he drilled a pass at the target. It was a perfect heave, good for a touchdown on any gridiron in the country but the "limey" sailor made no attempt to catch the pass. Instead he headed the ball in soccer style, meeting it squarely with his head and deflecting it over the dead-line. The incident struck the Canadian players as so funny that the ball game was broken up completely.

* * * * * *

Perc Nicholls got two goals and Joe Blewett picked up one in the victory of the Kingston Army team over Ottawa Canadiens the other night. The game was another test of the new rules and Bill Walshe, Kingston sports scribe comments as follows: "The new rules again opened the play and fans seem to like them more after a second look. The long pass to centre ice by the defending team breaks up gang plays and starts counterattacks much faster. Although only in the experiment stage it seems to have added a flash to the game like the forward pass did in football. High scores may be expected this season if the Kingston games are any indication in the two game series with Cornwall 20 goals were netted and Saturday 17 were poured into the nets for a total of 37 in three hours. Goal tenders are the busiest players in hockey row. Fans like the scoring and they should get added excitement and action out of the games. In the three hours of hockey there has not been a penalty and only minor injuries; in fact, Rhys Thompson, Kingston defenceman, has run into the only misfortune on the casualty list. He was clipped for two stitches in the last Cornwall game and had another pair added Saturday."

* * * * * *

Sporting Chili Con Carne: Jan Gotch threw Pat Flanagan twice, scored a couple of knockdowns at the expense of Referee Tommy Nelson and clipped every fan who invaded the ring, all within a couple of minutes to wind up last night's wrestling show....Gotch was late in arrival but he proved a one-man demolition squad when he finally got into action....Sutherland the young Owen Sound goalie who played against the Petes for Owen Sound last season and Mike Dzuira who was the ace of the Trenton Fliers when they clashed with Jim Ellis and Company are both turning out with Joe Primeau's R.C.A.F. squad in Toronto....Voting for the Ormond Beach Trophy for the most valuable player in the O.R.F.U. should be close....It would be difficult for example to decide whether Joe Krol of Hamilton Wildcats or Annis Stukus of Beaches should get the award....Rangers made it close at Montreal last night but were beaten 2 to 1, thus dropping their third game in a row....Ken McAuley, Rangers' goalie, won most of the glory by a sterling display in the nets for the losers.

Leading Race

Annis Stukus of Toronto's Balmy Beach football team, holds a 10-point lead over his closest rival, Joe Krol of the Hamilton Flying Wildcats for scoring leader in the Ontario Rugby Football Union senior series.

Handicap Today

NEW YORK— (AP).— The final day of racing at Jamaica to-day sees the running of the $30,000 Westchester Handicap, with Slide Rule carrying top weight and most of the support. He was beaten a nose by Shut Out in last Saturday's Pimlico Special

—BUY VICTORY BONDS—

PARATROOPS IN VAN

The British First Army with its paratroops headed the Allied drive into Tunisia in November, 1942.

Bruins Defeat Cornwall Army

CORNWALL, Nov. 3 — (CP). — The smooth-working Boston Bruins of the National Hockey League handed Cornwall Army of the Quebec Senior Hockey League a 6-4 defeat in a wide-open exhibition game here last night. The free-wheeling Bruins, short of talent, had a tough time subduing the service club, and earned the win on the superlative net-minding of Bert Gardiner.

Bill Cowley and Bep Guidolin paced the Boston attack with two goals each. Guidolin also helped in three of the markers. The other Bruin tallies went to Herbie Cain and Oscar Aubuchon.

Frankie Mario, Bobbie Laurent, Johnny Denison, and Bud Poile were the Cornwall snipers.

The Bruins took a 2-1 edge in the opening frame, but Cornwall came back in the second to knot the count at 3-3. Cornwall threw all they had into the final session, but were outscored by 3-1 as the Bruins broke from power plays to put the game on ice.

The teams:

Boston — Goal, Gardiner; defence, Jackson and Clapper; centre, Cowley; wings, Cain, Guidolin; subs., Hollett, Calladine, Scherza, Aubuchon, Boyd.

Cornwall — Goal, Dion; defence, Slewchuk and Knott; centre, Poile; wings, Woodward, Fasano; subs., Laurent, Mario, Conacher, O'Flaherty, Imlach, Dennison, Brown.

Referees — E. Contant and T. Ivan.

Norman Standlee In Harness

Recently graduated from officers' candidate school as a lieutenant, Norman Standlee, former all-American (Stanford) fullback and all pro-league Chicago Bear, is now lending a hand, and foot, to the Camp Davis, N.C., grid cause. He is shown punting during a workout.

Complete Plans On Jr. A Series

TORONTO, Nov. 3—(CP)—Arrangements for the 1943-44 Ontario Hockey Association Junior "A" series were completed last night at a meeting of Junior "A" clubs and O.H.A. sub-committee.

It was announced after the meeting that a game between Stratford and Hamilton scheduled for Nov. 12 has been postponed because of lack of ice and will be played in Stratford later in the season at a date agreed upon by both clubs. A game between Galt and St. Catharines scheduled for Feb. 26 at Galt has been moved ahead to Nov. 16 to give Galt a home date early in the season.

Ross Clemens, past president of the O.H.A., announced that McMaster University in Hamilton has awarded its O.H.A. Scholarship to William Bryden of Guelph.

One referee and one linesman will act as officials in junior games this season, the linesman to be a hometown official appointed by the home club. There will be one referee and two linesmen for senior O.H.A. games.

—BUY VICTORY BONDS—

Center Enlists

CLEVELAND — (AP). — Earl Center, 28-year-old Cleveland Indians pitcher who was used mainly in relief roles last season, has been inducted into the Army, and will report November 19 at Fort Thomsa, Ky.

SPEED THE VICTORY

Buy VICTORY BONDS

Across the flaming enemy skies, our fliers are writing Victory! Bombs blast Berlin, and other Hitler hangouts. Arming, planning, moving into position for the knockout blows, the troops of the United Nations have set their feet on the road to final triumph, and a speedy return to their homes and loved ones.

There is hard fighting ahead. It calls for all our strength and resources. We must provide our men with all the munitions and maintenance they need to have complete superiority of fighting equipment at all points. It takes a never-ending stream of planes, tanks, guns, ships, stores and ammunition to win the war, and we must make sure they are there.

We must buy Victory Bonds to supply these munitions ... buy all we can from savings, then buy more on the instalment plan. Do your part now ... Lend your money for Victory Bonds, and don't forget you are backing our troops and your own future with the same transaction.

This advertisement contributed to the 5th Victory Loan by

BLUE TOP BREWING COMPANY LIMITED

KITCHENER, ONTARIO

CANADIENS DEFEAT RANGERS 2-1 DOMINATING PLAY THROUGHOUT

McAuley Stars In Net For New Yorkers

MONTREAL, Nov. 3.—(CP).—It isn't often a goalie can let in 14 goals in three games and still be considerde a stellar performer, but as far as Montreal fans are concerned, that's the way it is with little Ken McAuley of New York Rangers.

Rangers went down to their third straight defeat here last night, taking a 2-1 loss from Montreal Canadiens to add to the 4-1 and 9-3 drubbing handed them earlier by Toronto and Detroit. But if it hadn't been for some work on McAuley's part the score might have been most anything.

Diving, sprawling, splitting and sitting, McAuley made saves on a dozen shots labelled as goals in the first two periods when Canadiens carried much of the play. Rangers finally came to life in the third and forced Bill Durnan in the Canadiens' net to do a little fancy work on his own.

Murph Chamberlain started the scoring early in the first period only to have Jack McDonald tie it up for Rangers close to the end of the period. Phil Watson scored the winner for the Canucks early in the second.

—BUY VICTORY BONDS—

Fights Last Night

By The Associated Press)

NEW YORK—Al (Bummy) Davis, 148, New York, and Johnny Jones, 148, Pittsburgh, drew, (10).

WHITE PLAINS, N.Y.—Carmine Fatta, 135, Newburgh, N.Y., knocked out Joey Gambarao, 139, New York (2).

NEW BEDFORD, Mass.—Pat Demers, 135, Brockton, knocked out Bill Lee, 138, U.S. Navy (10).

FRESNO, Calif.—Chester Slider, 144, of Fresno, outpointed Jackie Byrd, 145, Blytheville, Ark., (10).

CHEX
EVERY SUNDAY TUESDAY THURSDAY
"Chapel Chimes"
1.30 to 1.45 P.M.
NISBETT FUNERAL HOME

Canadian Sport Snapshots

By CHARLES EDWARDS
Canadian Press Staff Writer

TORONTO, Nov. 3 — (CP). — It was obvious at the National Hockey League opener in the Gardens that fans will attend major league games here this season in as large, if not larger, numbers than last year. The concensus was that the "kids" dished out a lively brand of hockey, but Toronto fans are not overly critical of the game's fine points. If they get action they are well satisfied. More particularly the Saturday night hockey in Toronto is a social event When they have the money, people pay those big prices ($3.00 tops) for the privilege of sitting in on a spectacle. They like to hob-nob, from a distance, with the big shots in the boxes. They can still do that and the hockey itself isn't much different form pre-war years except to the experts. Fans can still see some fast skating, spills, goal-mouth scrambles, fights. They enjoy it. So what.

Changing times:

A notice in the clubhouse at Vancouver's Quilchena Golf Course reads: "Attention of all members is called to the fact that young boys and girls are now being employed as caddies. It is therefore suggested that members be particularly careful of their language while on the course." Okay. But those apoplectic gentlemen must have some outlet—or bust.

Puck patter:

Jack Forsey, Calgarian who played for Toronto Maple Leasf last season, applied for enlistment in R.C.A.F. air crew, but was rejected because of a broken nose. So he joined the Army and was sent to Red Deer, Alta., for basic training....It's doubtful the Nickel Belt League will operate this winter. Frood Tigers have definitely announced withdrawal.... Andy O'Brien of the Montreal Standard caught up with Porky Dumart, the former Boston Bruin, in England the other day. Porky, found honing a pair of skates, told O'Brien he had been reading The Canadian Press News, the overseas service paper, that Bruins were in training camp. "It sort of made me homesick, so I got out my skates and amused myself sharpening them up."

Here and There in Sport

By The Canadian Press

By The Canadian Press

Jay Pattee of Brown University is the champion Collegiate point-after-touchdown kicker in the United States. and he has a record that will take some beating.

Including his freshman games Pattee has made good 46 out of 50 place kicks for extra points. This covers four years of competition. For this year, his record is 18 for 18.

The Associated Press' football poll this week gives Notre Dame in first place an overwhelming margin. The Irish beat Navy 33-6 last Saturday. They have the first-place votes of 97 out of 101 participants in the poll. The other leaders are Pennsylvania, Michigan, Navy, Iowa Pre-Flight, Duke and College of the Pacific. in that order.

A Canadian professional hockey star of 3 decades ago. Armos (Butch) Arbour, is dead at Orillia. A left-winger, he starred for Montreal Canadiens when they had such greats as Newsy Lalonde, Howard McNamara, Jack Lavoilette, Georges Vezina and Bert Corbeau. He played with Hamilton in the N.H.L. till 1923.

Amos Alonzo Stagg's great college of the Pacific football team, which compared favorably with any in his 54 years of coaching, was practically broken up Tuesday. Eleven players were en route to Parris Island, S.C., transferred there for additional training in the United States Marine Corps. Pacific has lost only one game.

There's something new in New England's horse-racing history today—six girl jockeys including a society girl, Ann Edgerly, will ride in the "Lady Beautiful" purse. The other five are exercise girls who regularly work out the horses at Rockingham Park.

Two Rugby Tilts For Wednesday

By The Canadian Press

Football and the Fifth Victory Loan share the spotlight to-day as Toronto Navy and Toronto R.C.A.F. Hurricanes clash at Varsity Stadium in an afternoon game devoted to promoting bond sales.

Preceding the game will be a demonstration of a 3.7 ack-ack gun, accompanied by its crew and an army band which will play martial tunes in a half-hour pre-game period. At half-time the precision squad of the R.C.A.F. women's division from Ottawa will stage a display and an R.C.A.F. band from Centralia, Ont., will also be present.

Screen stars Gail Patrick and Pat O'Brien will attend if they can spare the time from an afternoon rehearsal. O'Brien is expected to make the kickoff.

In the other game on the Ontario Rugby Football Union's mid-week program, Toronto Indians invade Hamilton for a night game against Flying Wildcats. now locked in a first-place tie with Hurricanes, one point ahead of Toronto Balmy Beach. All three leading clubs have two games to play in the race for the Union's two play-off berths.

Hamilton is expected to clinch one of the play-off spots to-night or against Navy in Hamilton Saturday, leaving the fight for the other position between Hurricanes and Beaches, who meet Saturday in Toronto.

8 Top Horses In Futurity At Pimlico Track

BALTIMORE, Nov. 3 (AP)—Eight two-year-old colts were named overnight to go to the post in today's running of the Pimlico Futurity, but no one was predicting that the winner would become the winter-book favorite for the Kentucky Derby.

In recent years the juvenile ranks have been pretty well narrowed down to a few racers by the time of the Maryland Jockey Club's classic, but the two-year-olds have been beating each other with confusing consistency this year.

Must Prove Ability

Whatever colt comes home first in today's 1 3-16 miles run will have to prove its ability against such horses as Pukka Gin, Pensive, Alorter, Twilight Tear, Mrs. Ames and Occupy—none of which will go in the Futurity—before it can claim the divisional championship.

Among the early favorites were two bred by Edward R. Bradley but now owned by other interests. One was Black Gang, a son of War Admiral bought for $16,500 by the Cedar Farm of Mr. and Mrs. J. S. Bromley, of Philadelphia. The other was By Jimminy, bought at a reported fancy price several months ago by Alfred P. Parker.

Top weight in the event was shared by two Maryland-owned colts, R. Sterling Clark's Smolensko and W. L. Brann's Picotee. Each was asigned 122 pounds in the allowance affair. By Jimminy will carry 119; Black Gang, 117.

Others named overnight were Greentree Stable's Middle Watch, 117 and Broad Grin 119; Clark's Bell-the-Cat, 119; and George D. Widener's Platter, 119.

—BUY VICTORY BONDS—

Musial Given Player Award

NEW YORK, Nov. 3 (AP)—Stan Musial, the Donora, Pa., outfielder who batted .357 for the championship St. Louis Cardinals during the 1943 season, got a birthday present today—he was named the National League's most valuable player for 1943.

The present arrived a couple of weeks early, but although Stan will not celebrate his 23rd natal day until No. 21, there's no doubt that he appreciated the selection made by a committee of the Baseball Writers' Association.

Out of a possible 336 points the National League batting champion received a total of 267, getting 13 of 24 first-place votes.

Runnerup to Musial was his teammate. Catcher Walker Cooper, soon to be inducted into the army, who received five first-place votes and a point total of 192.

Big Bill Nicholson of the Chicago Cubs, who socked the most homers, 29, and drove in the most runs, 128, was third. He also received five first-place votes and a total of 181 points.

Outboard Team Piles Up 3132 Pinnage

It was the Outboard Marines' turn to do the high scoring in the Ladies' City League Monday night, and they really went to town with a team total of 3132 in taking three games from the Lucky Strikes. They had to be good too, for the Luckies hit the wood to the fine tune of 2896 themselves.

Betty Castle paced the Outboards with a high three of 710 and a 300 single while G. Worton of the Luckies had a high three of 715. Isobel Bullock of the Westclox team won the blind score draw with 571. The blind score was 567.

Lucky Strikes (0)				
J. Elliott	177	120	163	560
G. Worton	266	242	207	715
M. Graham	187	258	200	645
G. Patterson	169	216	195	580
R. Cowan	118	214	164	496
	917	1050	929	2896

Outboard Marines (3)				
F. Margueratt	241	241	183	665
K. Calladine	219	205	177	601
M. Timm	194	189	213	596
B. Castle	235	300	175	710
B. Goldie	168	185	207	560
	1057	1120	955	3132

Westclox (2)				
A. Anderson	211	202	184	597
A. Livingstone	187	141	210	538
I. Bullock	122	213	236	571
M. Hawthorne	140	235	212	587
M. Selkirk	185	237	253	675
	845	1028	1095	2986

Generals (1)				
H. Delahaye	162	207	182	551
K. Rainey	162	150	176	488
L. Condon	120	210	204	534
M. Gimblett	291	109	121	521
K. Lowes	132	273	134	539
	867	949	817	2633

Brintons (2)				
M. Batley	141	111	211	463
D. Le Vallee	170	172	160	502
P. Hawthorn	221	181	122	524
E. Basciano	102	149	183	434
M. Sanderson	205	290	188	683
	839	903	864	2606

Maple Leafs (1)				
I. Penrose	123	194	124	441
I. Milliken	192	174	164	530
J. Weir	101	128	160	389
F. MacMillan	128	147	187	462
O. Scottt	136	126	251	513
	680	769	886	2335

Beavers (1)				
E. Rae	221	137	177	535
S. Crawford	179	64	104	347
A. Johnson	129	122	161	412
M. Richardson	148	120	118	386
C. Hope	220	151	149	520
	897	594	709	2200

Corvettes (2)				
M. Goldie	166	169	184	519
V. Watson	125	151	173	449
E. Armstrong	104	138	155	397
P. Rehill	138	122	167	427
M. Johnson	216	194	139	549
	749	774	818	2341

Commandos (2)				
M. Miller	215	180	160	556
H. Menzies	157	123	207	487
D. McArthur	96	...	153	249
H. Hunt	205	141	255	601
R. Pearse	178	208	158	544
M. Bailey	...	81	...	81
	851	734	933	2518

Five V's (1)				
T. Hewitt	130	190	94	414
M. Wood	120	161	157	438
M. Moore	171	98	126	395
M. Payne	158	121	115	394
R. Hunter	165	165	141	471
	744	735	633	2112

HOCKEY

NATIONAL LEAGUE.

	W	L	T	F	A	Pts.
Toronto	2	0	0	9	3	4
Canadiens	1	0	1	4	3	3
Detroit	1	0	0	8	3	2
Boston	0	0	1	2	2	1
Chicago	0	1	0	1	4	0
Rangers	0	3	0	6	15	0

Tuesday Result

Canadiens 2, Rangers 1.

AMERICAN LEAGUE

	W	L	T	F	A	Pts.
Cleveland	2	1	1	16	14	5
Indianapolis	1	0	2	11	9	4
Pittsburg	1	1	1	9	8	3
Hershey	1	0	0	2	0	2
Buffalo	1	2	0	5	9	2
Providence	0	2	0	0	3	0

—BUY VICTORY BONDS—

Joe Stays In

EUGENE, Ore. — (AP). — Joe Gordon, second baseman of the champion New York Yankees, said yesterday he has no intention of quitting baseball next year.

LISTEN To FLIGHT LIEUT. Lloyd Parnall R.C.A.F.
Over CHEX
Thursday, Nov. 4
6:05 TO 6:15 P.M.
He just returned from overseas last week. Having been on operational flights over Germany and in service in England, Scotland and Egypt.

Thinking Of '44 Races Now

Count Fleet, champion three-year-old of the turf, already is stabled for the winter at Stoner Creek stud near Paris, Ky., following a successful career during present racing season. The Count, injured in midsummer, hasn't been to the races in several months. He won't run again until 1944. He has gained 150 pounds.

Sport Shorts From Britain

By ALAN NICKLESON
Canadian Press Staff Writer

LONDON, Nov. 3—(CP)—A publisher who holds interests in no fewer than 85 different activities, Walter Hutchinson, added another purchase in the Manor Stud, a Hampshire estate steeped in turf history. The stud comprises 100 acres and was purchased for "five figures."

Hutchinson, who raced on a large scale before the war, intends to resume in the near future and is "keen on breeding staying blood." He will bring some horses from Eire.

"There is room for between 30 and 40 horses at the stud and apart from training I shall breed on a large scale," he said.

Oddities surrounded Hutchinson's pre-war activities. At one time he had 31 horses in training and when Broad Oaks won the Autumn Cup at Alexandra Park in 1938 the publisher caused a sensation by giving away a handful of banknotes.

He also owned Ballyscalon, a steeplechaser who was at his best only when his jockey carried a rattle attached to his whip. The ruling body of Jockey Club stewards eventually banned the practice.

Hutchinson won more than $450,000. He bought the 'chaser at auction, entered him in a race the following day. Hutchinson made a large wager on his entry which won sensationally at odds of 63-1.

The publisher's main race hopes revolve around breeding a winner of the Grand National. His last entry in that classic was Tapionis in 1937 which fell during the running.

There was plenty of celebrating—for some—up Stockton way when Screech pounded to an easy, two-length triumph in the seven furlong Tees Handicap. The little bettors—those fellows who lay a couple of bob—received nearly $33 for every 45 cents they bet. That represnets odds of more than 72 to one.

Royal Glory, four-eyar-old winner of the $4,400 Northern Cambridgeshire at Stockton, was a gift horse which narrowly missed being destroyed.

Owned and trained by Matt Peacock, one of England's most successful trainers, Royal Glory prqviously was the property of J. G. Thompson who bought him for $5,525. Thompson became so discouraged with the poor performances of the racer, he told Trainer Peacock to have him shot. Peacock demurred and Thompson then insisted his trainer take the racer as a gift.

Keeping up the high prices being paid for yearlings with a view to post-war racing, a filly was bought at a Dublin bloodstock sale for the equivalent of $11,575. Purchased by Trainer Tom Hall, the animal is a half-sister to Diplomat, which won stakes on successive days at Ascot in 1937 and more than $45,000 in stakes.

Another filly was purchased by the Hon. Dorothy Paget, millionaire racehorse owner and breeder, for nearly $10,000.

—BUY VICTORY BONDS—

Remember When—

By The Canadian Press

Baseball's "Georgia Peach" Ty Cobb, resigned as player-manager of Detroit Tigers 17 years ago today. Cobb started with the American league club in 1905 and cracked out a double in his first appearance at bat. He became one of baseball's greatest hitters, ending his career with Philadelphia Athletics in 1928.

MOVIE TIME TABLE

Regent — "Hitler's Madman", 1.30, 4.15, 7.00, 10.00; "No Place For A Lady", 3.00, 5.50, 8.50.

Capitol—"DuBarry Was A Lady" 2.35, 4.50, 7.10, 9.25; Last complete show, 9.00.

Centre—"Pittsburgh", 1.30, 4.24, 7.10, 9.55; "Queen of Broadway", 3.16, 6.08, 8.54.

Delaney Seeks To Clip Title Holder

By ALLAN NICKLESON
Canadian Press Staff Writer

LONDON, Nov. 3 — CP). — Next December, Canada's Al Delaney may attempt to knock the British and Empire light-heavyweight crowns from atop the curly hair of Freddie Mills. Few think he would succeed.

The Canadian army trooper from the Ontario cities of Windsor and Oshawa was promised a match with Mills if he could gain a convincing victory over Allan Robinson, a Leeds giant with a vulnerable chin. Delaney took the nod in 10 rounds at London's Albert Hall but didn't particularly impress as a title hopeful.

Against heavy physical odds the veteran who claimed the Canadian light-heavyweight title when he joined the army did his boxing in patches and appeared to lack condition. At 189 pounds, Delaney was 27 pounds lighter and three inches shorter than the towering heavy, who, however, had no power behind his punches.

While Mills, a sergeant physical training instructor in the Royal Air Force, looked on from a ringside corner, the points victory received a mixed reception from the packed house. Sports writers agreed with the decision—and also that Mills had little to fear from either man.

—BUY VICTORY BONDS—

Navy Gets Game

HALIFAX— (CP).— Navy teams from Halifax and Montreal will clash here on Saturday in an exhibition rugby game which will show how the Halifax team might have stacked up against Quebec and Ontario clubs. The Halifax team was barred from challenging for the Grey Cup.

ROLLER SKATING
TO-NIGHT and THURSDAY ONLY
Regular Skating Next Monday and Wednesday.
Special Instructors on the Floor at All Times.

CENTRE
LAST TIMES TO-DAY!
RANDOLPH SCOTT JOHN WAYNE MARLENE DIETRICH in "Pittsburgh"
And 2nd Feature "Queen of Broadway"
Rochele Hudson - Buster Crabbe
Plus! Latest News Events
TO-MORROW - FRI. - SAT.
2—Great Features—2
"White Savage"
In Glorious Technicolour
With John Hall-Maria Montez-Sabu
AND ON THE SAME PROGRAM
"FLYING FORTRESS"
Starring RICHARD GREENE
Thrills and Action Galore
EXTRA! All-British Newsreel Colored Puppetoon

Regent
STARTING THURSDAY
2 Good Action Hits
Mat. Daily at 1.30
FEATURE NO. 1
"SUBMARINE ALERT"
Starring RICHARD ARLEN and WENDY BARRIE
FEATURE NO. 2
"BAD MEN OF THE HILLS"
Starring CHARLES STARRETT - RUSSELL HAYDEN
TO-NIGHT ONLY!
"HITLER'S MADMAN"—"NO PLACE FOR A LADY"

ON THE SAME PROGRAM
Hilarious Color Cartoon
"ONE HAM'S FAMILY"
Latest Canadian Universal News

What's On the Air

Stations	Kilocycles
CHEX	1430
CBL	740
CFRB	860
WEAF	660
WJZ	770
WABC	880

Symbols: D—Drama, M—Musical, R—Religious, S—Songs, T—Talk, V—Variety, N—News

This Program has been given the Peterborough Examiner by stations herein listed If the presentations as scheduled are not on the air, the fault lies with the stations and not with the Examiner.

Radio Station CHEX Carries the News on the Hour

WEDNESDAY EVENING

6:00 P.M. CHEX—News; Gary Cooper; CBL—Relax and Enjoy-M; CFRB—Jimmie Dale

6:15 P.M. CHEX—Singing Strings-M; CBL—Market Report; WABC—To Your Good Health

6:30 P.M. CHEX—News; Rhythm R'ndup; CBL—Your Ivory Tower; WJZ—Singo; WEAF—Bill Stern's Sports

6:45 P.M. CHEX—Victory Loan Address; CBL—BBC News; WEAF—Cheque Your Music; WJZ—Lowell Thomas

7:00 P.M. CHEX—News; Sportcast; CBL—Singing for Pleasure

7:15 P.M. CHEX—Victory Loan Show; CFRB—Musical Review; WABC—Harry James' Music

7:30 P.M. CHEX—Victory Loan Show; WJZ—Lone Ranger-D; WABC—Easy Aces-D; WEAF—Musical Revue; CBL—Caribbean Nights-M

7:45 P.M. CHEX—Young Man and Piano; CBL—News Roundup; WABC—Mr Keene-D; WEAF—H V Kaltenborn-N

8:00 P.M. CHEX—Today and Tomorrow; WABC—Sam. Kaye's Orch.; WEAF—Mr. and Mrs North-D; CFRB—Queer Quirks

8:30 P.M. CHEX—Midweek Meditations; CBL—The Production Front-T; WEAF—Beat the Band; WABC—Dr. Christian-D; WJZ—Battle of Sexes

8:45 P.M. CHEX—Hayloft Follies

9:00 P.M. CHEX—News; Victory Loan; WEAF—Time to Smile; WABC—Mayor of the Town; WJZ—Bandwagon

9:30 P.M. WABC—Jack Carson Show; WEAF—Mr Dist Attorney-D; WJZ—Victory Parade

10:00 P.M. CHEX—Ontario News; CBL—CBC News; CFRB—Great Moments; WEAF—Kay Kayser-V; WJZ—Raymond G Swing-T

10:15 P.M. CHEX—A to Z; CBL—China Diary; WJZ—Listen to Lulu-S

10:30 P.M. CHEX—Ballroom Time; CBL—Eventide-R; WABC—Creata Blanca Car'val; WJZ—Men's News

11:00 P.M. CHEX—News; WABC—Ned Calmer-N

THURSDAY MORNING

7:30 A.M. CHEX—Farm Fare

7:45 A.M. CHEX—Morning Cheer

8:00 A.M. CHEX—News; CFRB—Jim Hunter-N; WJZ—The Kibitzers-V; WEAF—News Roundups

8:15 A.M. CFRB—Dave Bacal, organist; CHEX—Top of the Morning; CBL—Morning Devotions; WABC—Music of To-day

8:30 A.M. CBL—March Past-M; WABC—Missus Goes Shop'g-T; WJZ—Nancy Craig-T

8:45 A.M. CHEX—Morning Devotions; CFRB—Golden Gate Quar.; WEAF—Definitions-V; WABC—Woman's Page-T

9:00 A.M. CHEX—News; Neigh. News-V; CBL—Everything Goes-V; WJZ—Breakfast Club-V

9:15 A.M. CHEX—Meet the Band-M; CFRB—School of the Air

9:45 A.M. CHEX—Sweethearts; WABC—This Life of Mine-D; CBL—Music While You Work

10:00 A.M. CHEX—News; Masterworks; WJZ—Market Basket-T; WABC—Valiant Lady-D; CBL—School of the Air

10:15 A.M. CFRB—Baby Program-T; WABC—Kitty Foyle-D; WEAF—The Open Door-D

10:30 A.M. CHEX—Novatime; CFRB—Mrs Aitken-T; WJZ—The Baby Institute; CBL—Wartime Shopping-T

10:45 A.M. CBL—Monica Mugan-T; WJZ—Sweet River-D; CHEX—Mastersingers

11:00 A.M. CHEX—News; Neighbors-V; CFRB—Home Crafters; CBL—Road of Life-D; WABC—Mary Lee Taylor-T

11:30 A.M. CHEX—Musical Sketches; WABC—Bright Horizon—D; WEAF—Brave To-morrow-D; CBL—Soldier's Wife-D

11:45 A.M. CHEX—Invit to Syncopation; CFRB—Do You Remember?; WJZ—Living Is Fun-T; WABC—Aunt Jenny-D

THURSDAY AFTERNOON

12:00 NOON CHEX—News; Home Folks; CBL—BBC News; WJZ—The Riddle of Life-T

12:15 P.M. CFRB—Farm Broadcast; WJZ—Skipper Nelson-S

12:30 P.M. CHEX—News; Farm News; WJZ—Farm and Home Hour; CFRB—Life Can Be Beautiful; CBL—Farm Broadcast

1:00 P.M. CHEX—News, Farm Folks; CBL—CBC News; WEAF—Mary M. McBride-T

1:15 P.M. CHEX—Eb and Zeb; CBL—The Happy Gang; WJZ—Woman's Exchange

1:30 P.M. CHEX—Chapel Chimes-M; CFRB—Aloha Land; WABC—Bernadine Flynn-T

1:45 P.M. CHEX—They Tell Me-T; WJZ—Thursday Concert

2:00 P.M. CHEX—Betty and Bob; WEAF—Guiding Light; CBL—Matinee Melodies; CFRB—Our Gal Sunday-D

2:15 P.M. CHEX—Victory Loan Show; WJZ—Mystery Chef-T; WEAF—Lonely Women-D; CFRB—Capsules of Melody

2:30 P.M. CHEX—Stars of the Week; WJZ—Ladies Be Seated; WEAF—Light of World-D

2:45 P.M. CHEX—Organ Tones; WEAF—Hymns of Churches

3:00 P.M. CHEX—News; Ballroom; CBL—A Woman of America-D; WJZ—Morton Downey-S

3:15 P.M. CFRB—Dr Stidger-T; CBL—Ma Perkins; WJZ—My True Story

3:30 P.M. CHEX—Sincerely Yours-V; WABC—Now and Forever-D; CBL—Pepper Young-D

3:45 P.M. CHEX—Wendall Hall; WJZ—Neighbors-T; CBL—Right to Happiness

4:00 P.M. CHEX—News; Ivorettes; CBL—Joint Recital; WJZ—Blue Frolics; WEAF—Backstage Wife-D

4:15 P.M. CHEX—Highlights of the Week; CFRB—Big Sister-D; CBL—Community Fun

4:30 P.M. CHEX—1430 Club; CFRB—Lesly Stowe's Guests; CBL—Recital; WEAF—Lorenzo Jones-D

4:45 P.M. WJZ—The Sea Hound-D; CFRB—Waltz Time; WABC—Perry Como-S; WEAF—Widder Brown-D

5:00 P.M. CHEX—News; CBL—Front Line Family-D; WABC—Fun with Dunn-V; WEAF—When Girl Marries

5:05 P.M. CHEX—Lindsay Salute—M

5:30 P.M. WJZ—Jack Armstrong-D; CFRB—Peter Pan; WEAF—Just Plain Bill-D; WABC—Sing Along

5:45 P.M. CHEX Musical Moment; CFRB—The Lone Ranger-D; WABC—American Women

Peterboro Needs $833,100 In Four Days

Peterborough has four days to subscribe $833,100 of the Fifth Victory Loan to attain for the city and county their joint objective of $4,600,000 by Saturday night. The daily average is $208,275.

That was the prospect of the campaings and its successful conclusion as seen from the advanced ground of the end of the fourteenth day, last night.

Tuesday's returns were satisfactory with subscriptions amounting to $144,200 increasing the grand total to $3,766,900 as compared with $3,622,700 at the close of Monday.

The divisional returns Tuesday were as follows: City general canvass $99,850; employees' canvass, $25,900; and rural canvass $18,450. Total $144,200.

Residents of the city who comprise the general canvass accounted for the bulk of Tuesday's total with close to $100,000, keeping the percentage still above the required percentage at the close of the fourteenth day. The percentage last night was 81.89 as compared with the required 77.77, leaving the surplus percentage margin at 3.14 as against something like 15 points to the good around the middle of last week.

Peterborough's nose is still above water, but that required average of $208,275 for the next four days is the final form and crux of the Fifth Victory Loan campaign challenge to the people of the city and the county.

Ahead of Percentage

The sections of the city and county organizations that were out in front of the required percentage of 77.77 Tuesday night were:

Special Names	104%
Havelock	103.55
Employees' Canvass	86.05
Belmont-Methuen	85.4
Smith	84.83
North Monaghan	82.14

These are the presently plus groups, and two of them, Special Names and Havelock, are secure above the 100 per cent level.

As to the ultimate issue, if any comment may be permitted in a news report, every citizen of this city and county who is anxious for the success of the Fifth Victory Loan will have to decide his and her action in the light of what they have subscribed and what they can do further by applying extra pressure upon themselves.

There are no Storm Troopers pushing in your doors with brutal demands to hand over everything you possess.

The Loan is money that will come back to you with interest. But, all that story has been competently and persuasively explained in the course of the Bankers' Broadcasts endorsing the Loan, with the further appeal that the least you can do is to pledge part of your income for the next six months in the spirit of the employees' canvass division who pushed their percentage up to 86.05 yesterday with subscriptions amounting to $25,900.

That is the story and the situation in brief, $208,275 a day for the next four days.

If enough Peterborough people, urban and rural, decide that it will be done, then there is nothing to worry about from now until Saturday night.

The county's week-end splurge receded yesterday to $18,450, but city subscribers stepped into the gap with a well timed digging up of funds in the amount of $125,750, adding together the general canvass $99,850 and the employees response of $25,900.

Belmont and Methuen

In subscription percentage gain Tuesday, the eastern townships of Belmont and Methuen, where H. T. Mathison is directing the effort, led the entire county with 7.4 as they moved their total from $19,500 to $21,350, a gain of $1,850.

Lakefield was second with 6.83 up in percentage, City General canvass 6.44; Smith township 6.17. Those were the front runners in the Tuesday performance.

The day's returns from the rural municipalities were: Smith $5,550; Lakefield $4,100; Harvey, Burleigh, Anstruther and Chandos combined $2,150.

Belmont and Methuen $1,805; Dummer $1,400; Havelock $1,300; North Monaghan $1,000; Douro $800; and Norwood, Ennismore and Asphodel each $100.

Nothing was heard from Otonabee whose total is already $91,350 leading the other rural areas; but their objective is the bulky amount of $130,000. Otonabee, for example is being asked to subscribe $40,000 more than Smith's $90,000.

Havelock Pushed On

Perce Lancaster's community boosted their percentage from 100.13 to 103.55 Tuesday, in first place in the percentage summary.

Belmont and Methuen moved up from 4th place to 2nd and Smith retained third place. North Monaghan in the 4th slot dropped back from second. Asphodel and Otonabee were unchanged as 5th and 6th.

The northern townships, Harvey Burleigh, Anstruther and Chandos advanced from 8th to 7th place, and Dummer from 9th to 8th. Norwood dropped back from 7th to 9th. Douro was unchanged as the 10th. Lakefield pulled out of the 12th position to 11th and Ennismore fell back one notch to 12th.

Complete Summary

The summary of the fourteen days' results are shown as follows, reading across the column, objective, amount subcribed and percentage:

City general canvass: $1,550,000; $963,750; 62.18.

North Monaghan: $35,000; $28,750· 82.14.

Otonabee: $130,000; $91,350; 70.27.

Asphodel: $38,000; $27,600; 72.63.

Norwood: $58,000; $34,800; 60.

Smith: $90,000; $76,350; 84.83.

Harvey, Burleigh, Anstruther, Chandos: $45,000; $28,550; 52.58.

Lakefield: $60,000; $31,550; 52.58.

Ennismore: $12,000; $6,000; 50.

Douro: $35,000; $18,950; 54.14.

Dummer: $34,000; $21,000; 61.76.

Belmont and Methuen: $25,000; $39,350; 85.4.

Havelock: $38,000; $39,350; 103.55.

Red Army Seals Off Crimea

Soviet forces have by-passed Perekop and are fanning out all over the mainland area facing the Crimea, closing 90,000 Nazis neatly in a death trap. The Russian army is overrunning the Germans practically everywhere. Black arrows show the direction of Russian drives while striped arrows indicate the general direction of the various retreats to the Bug River line.

Obituaries

JAMES MANLY

GORE'S LANDING, Nov. 3—(ENS)—The death occurred Tuesday night of James Manly of Gore's Landing, at the home of his daughter, Mrs. Roy Dodge of Cobourg.

In his 88th year, Mr. Manly had been in failing health for some years and had been removed to Cobourg a week ago. Recently he and his wife celebrated their 60th wedding anniversary. A retired farmer, Mr. Manly had lived for many years in Gore's Landing.

He is survived by his wife, who is herself very ill at the present time; by his daughter, Mrs. Roy Dodge of Cobourg; and by two sons, Bruce of Cobourg and Cecil of Gore's Landing. Two other sons, Will, a veteran of the last war, and Earl predeceased him.

The funeral will be held on Friday at 3 p.m. in St. George's Church, Gore's Landing, followed by interment in St. George's Cemetery.

JAMES McINROY

MARMORA, Nov. 3 — (ENS).—The death occurred at his home in Marmora township on Monday, November 1 of James McInroy, who in April of this year reached his ninety-first birthday.

He was a native of Rawdon township where he had spent the greater part of his long life before moving to Marmora township some years ago. His parents were the late Mr. and Mrs. Donald McInroy, pioneer settlers in Rawdon township. Until his retirement he lived an industrious life and well respected by his neighbors. His wife predeceased him a few years ago.

The late Mr. McInroy is survived by nine children, Isaac, Charles and Wallace of Rawdon township; Bruce, Marmora township; Earl at home; Mrs. Ross Cummings (Ethel) Toronto; Mrs. Walter Lidster (Bernice) Thurlow township; Mrs. Herbert F. Cook (Tessa), Toronto; Mrs. Norman Day (Hazel) Detroit.

The funeral takes place on Wednesday leaving his late residence at 2 p.m. for service in the Springbrook United Church. Interment will take place in Mount Nebo Cemetery, Springbrook.

MORE ABOUT—

Coal Strike

Continued from Page 1

In a statement issued last night the Labor Department detailed the background of the western strike, in which the miners are seeking wage increases of $2.00 a day, and said the situation was reviewed at yesterday's opening meeting.

The union delegation issued no statement following the conferences but it was understood they indicated a desire to negotiate with the government for increased rates. It also was learned they criticized the National War Labor Board and the extent of authority empowered in a Royal Commission established to investigate the miners' wages.

The Labor Department officials were understood to have replied that the Labor Board was the one body with legal authority to make wage adjustments and that the government, in any event, could not negotiate while the strike continued.

Hope For Action.

CALGARY, Nov. 3.—(CP).—Western Canadians hoped to-day for an early settlement of the coal strike in Alberta and British Columbia where 8,500 men laid down their tools Sunday at midnight, jeopardizing the short coal supply situation.

With bitter cold likely any day, thousands of householders await delivery of fuel. Even the strictest conservation of existing supplies, it was feared, would not prevent suffering should the strike continue for any length of time.

Householders, industrial plants, civic buildings, and military establishments have reported only sufficient coal for about two weeks.

"The gravity of the situation cannot be over-emphasized," said Premier Manning of Alberta.

Moves to reduce use of electricity supplied by plants obtained from steam coal units moved ahead. Mayor John Fry of Edmonton, issued orders to enforce dim-out regulations on Edmonton streets.

Drumheller Valley, in Central Alberta, which was without electricity since Monday, will be supplied power to-day. However, miners in the area agreed to guarantee a supply of coal for the Canadian Utilities, Limited, plants at Drumheller and Prince Albert, Sask., if the strike continues.

MORE ABOUT—

Expect Bonus

Continued from Page 1

fluctuations do not apply is manual workers in the construction industry. By a special direction of the National War Board a bonus of $2.25 a week has been established for this and the rate remains unchanged until May 15, 1944. Some 12,000 employees come under this special bonus plan.

MORE ABOUT—

Pacific Want

Continued from Page 1

Headquarters today added no details on the ground operations on Bougainville but reported steady progress of forces which earlier invaded Treasury and Choiseul Islands to the south and southeast.

Today's communique reported that an 8,000-ton enemy freighter-transport was sunk Monday by a heavy bomber off Kavieng, New Ireland. The crew said the vessel had four decks above the waterline and appeared to be carrying troops.

Headquarters also reported the sinking of a three-decker transport off Buka on Bougainvile's northern tip by air attacks.

MORE ABOUT—

Fifth Army

Continued from Page 1

raid by heavy bombers of the newly-created 15th U.S. Army Air Force.

Thirty enemy planes were knocked down during the raid.

"Heavy flak and strong forces of enemy aircraft were encountered over the target," the communique said.

Light bombers and fighter bombers continued to blast the enemy bridges, gun positions and motor transport in the battle area and night bombers pounded airfields.

The Allied advances continued to wrest sections out of the defence barrier the Germans erected to bar the march on Rome.

Casanova, high on the Massico Ridge, main western anchor of the German line, fell Monday to British units of the 5th Army while 40 miles inland American troops won a good part of Matsee, a peak dominating the Upper Vulturno Valley.

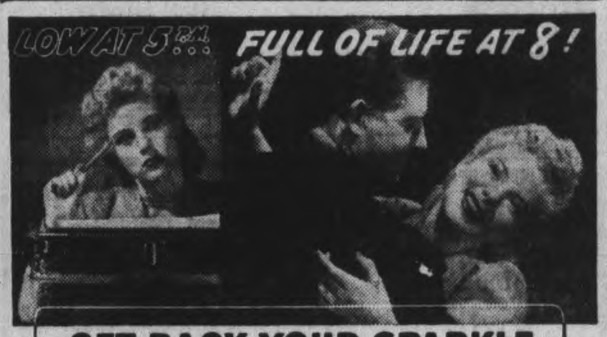

GET BACK YOUR SPARKLE
let ODEX remove Perspiration ACID FILM

ODEX yourself TODAY!

WORK is harder these days. Street cars and buses are crowded. You come home tired and with perspiration acid film on your skin. Be smart! Remove this and get back your sparkle with an Odex bath.

Odex is the *only* soap in Canada which contains a new odour-free antiseptic—**ti-tree oil.* That's why Odex is so mild, yet so effective in removing perspiration acid film.

Odex leaves your skin so clean that you feel like a new person, dainty and refreshed.

*Only *Odex offers you the more effective protection of* ti-tree oil, *a new antiseptic which is 11 times stronger than carbolic as a germicide.*

Any Estate Plan today must take account of Taxation

POWERS . . .

The net income your beneficiaries will receive after income tax is one of the most important points to consider in setting up a trust today, especially as high levels of taxation may persist in the future. Power to your trustees to encroach on capital to supplement the income will make your trust into a more practical and workable document. We invite you to consult our Officers on the discretionary arrangements commonly embodied in trusts today and their usefulness in your particular circumstances; you will incur no obligation.

THE TORONTO GENERAL TRUSTS CORPORATION

Head Office: 253 Bay Street, Toronto

WATCH TEMPERATURES!

EVERY TON OF COAL MUST BE STRETCHED

To learn how you can make substantial savings in fuel and at the same time provide your family with adequate heat, secure your FREE copy of the booklet illustrated at the right. Your fuel dealer has one for you. Do your part to help Canada overcome a critical fuel problem this winter . . . . .

Your local fuel dealer has your copy of this booklet now . . . get it today!

Save one ton in five

THE DEPARTMENT OF MUNITIONS AND SUPPLY

HONOURABLE C. D. HOWE, Minister

NEW *For Home Sew-ers*

COME TO OUR

Butterick Pattern Clinic

THURSDAY, NOV. 4

This invites you to attend our one day "Home Sewing Clinic." This will be handled in the store by a special Butterick fashion expert. Come and hear her and bring your individual pattern problems. She will be in the department from 10 a.m. to 5 p.m., except when speaking in the afternoon on the third floor of the store.

This is a real opportunity for every one of the greatly increased number of home sewers to learn something of the really correct way to handle patterns and fabrics.

Miss Margot G. Hare

Will Speak at 2.30 and 3.45 p.m. on

How To Choose And Use A Pattern

Miss Hare will show, with graphic charts, how to choose the patterns which will do the most for you, how to adjust, fit and sew your self-made smartness. She will tell you how to achieve a fascinating colour personality and give you a colour card for future reference.

An Education for Everyone Interested in Sewing

Are you a beginner? Or tolerably good? Or an old hand? Whatever the case you'll get some valuable tips.

RICHARD HALL LIMITED

The Peterborough Examiner

VOL. LXXXVIII, No. 104 | PETERBOROUGH, WEDNESDAY, NOVEMBER 3, 1943 | PAGE 9

McIlmoyle Brothers Meet Overseas

GNR. RUSSELL McILMOYLE PTE. IVAN E. McILMOYLE

Pte. Ivan E. McIlmoyle, of the Lincoln-Welland Regiment, recently arrived overseas. He is the son of Mr. and Mrs. John McIlmoyle of Young's Point. A brother, Gnr. Russell McIlmoyle, has been in England nearly three years and is with the 4th Anti-Tank Battery. The brothers have met and are celebrating a leave in Scotland.

MAIN STREET TOPICS

PARKING PENALTIES

Eighty-seven parking tickets were turned in at City Clerk Outram's office during October at one dollar each.

PARKS PHOTOS

The photographs which were used in the city's Christmas card greeting to the men and women of Peterborough who are serving in Canada's armed forces were selected from the Parks studio.

STILL BLOOMING.

A small but perfectly formed yellow rose, possibly a Peritana, was brought into the Examiner on Tuesday. It was growing in the garden of W. T. Whaley, 335 Mconnel Street, and was picked on Sunday.

NOT THE SAME ONE

The Gordon Scriver who was charged in police court the other morning was not Gordon Scriver of 164 Aylmer street, who is just recovering from an appendicitis operation.

BULB DEMONSTRATION

Flower lovers are reminded of the demonstration of potting bulbs for winter growth to be given by John A. Smith at the Horticultural Society meeting Thursday evening in the office of the Department of Agriculture, Hunter street. A general invitation is extended.

CARELESSNESS CAUSED CRASH

According to an item in C.G.E. Works News, the glider tragedy which occurred in St. Louis several weeks ago killing the city's mayor, the glider company's president and eight others was caused by the careless machining of a fitting which some lax workman bored down to 2-32's of an inch in thickness when it should have been 12-32's of an inch. This was revealed by the War Department, in suspending two civilian inspectors and grounding over 100 gliders similar to the one that crashed. When the glider cut loose from the tow plane on her maiden flight, new stresses snapped the too-thin steel and the craft fell 1,500 feet.

LAST ROSES

Cleo Dayman, 47 Alfred Street, has a General McArthur red rose with two blooms and several buds, remnants of the summer's floral beauty.

CONGRATULATE ENGINEER

On the complimentary suggestion of Alderman Bradburn Monday night, Mayor Hamilton extended the council's congratulations to City Engineer Parsons on his election to the presidency of the Canadian Institute on Sewage and Sanitation.

ARRIVES OVERSEAS

Word was received Tuesday that Sgt. Navigator Claire Sullivan, R.C.A.F., had arrived overseas. The son of Alderman and Mrs. John E. Sullivan, 468 Gilmour street, Sgt. Sullivan enlisted in May, 1942, and received his wings at St. John's, Quebec. A brother, LAC Jack Sullivan, R.C.A.F., is training as an air bomber at London, and another brother, George, is serving with the K. of C. huts in Newfoundland.

FLT. LT. PARNALL ON CHEX

Two CHEX broadcasts for the Fifth Victory Loan are called to the attention to the radio audience. J. J. Mellor of Orono is speaking this evening at 6:45 o'clock, and Flight Lieutenant Lloyd Parnal of Peterborough, just returned from overseas, will be the speaker at 6:05 p.m. Thursday. These are two supper time features over CHEX which are offered with special recommendation.

SENTENCE DEFERRED

Percy McGahey, Windsor, was to have been sentenced in police court this morning with obtaining $100 under false pretences from Sheldon Huffman of Peterborough, to which charge he had pleaded guilty last week. However the accused found himself facing a new charge of beating a board bill at the Hotel Champlain to the tune of $9.85 and sentence on the original count had to be delayed until this afternoon when the hotel charge was to be first disposed of by the court.

H. McGinnis Pleads Not Guilty To Murder Of William Howard

LINDSAY, Nov. 3—(ENS)—A plea of not guilty was entered by Howard McGinnis, 35, of Lindsay appearing before Mr. Justice A. Green, in Supreme Court sitting here yesterday of charge of having murdered William Howard an Indian of Peterborough.

The accused was defended by I. E. Weldon, K.C., of Toronto and W. B. Common, attorney general's headquarters of Toronto conducted the prosecution assisted by Crown Attorney J. E. Anderson of Lindsay.

Evidence was given yesterday by Kenneth Lidale, engineer, who produced scale maps of the Hudson home where Howard was killed. Fulton Stewart, photographer, who identified photos he had taken following the tragedy. George Hudson, owner of the house in which Howard met his death and Wilbur Johnson, a neighbor, who loaned McGinnis shotgun shells according to his evidence.

George Hudson told the court that McGinnis had rented two rooms from him and that on February 6 Mrs. Catharine Coursey had called to see McGinnis about 11:30 in the morning. McGinnis was working and she stayed in his room waiting for him to return. Hudson identified a 12 guage shot gun produced in court as his own. "I am a hunter and trapper," he stated, "and I left that gun standing in the kitchen all the time. McGinnis knew it was there and also knew that there was a box of shells beside it."

On being questioned as the relations between the accused, Mrs. Coursey and Howard, Hudson stated that Mrs. Coursey visited McGinnis often but that Howard had never come to the house while the accused

(Continued on Page 14)

—BUY VICTORY BONDS—

A. Jennings' Accident Causes Court Dispute

The question of whether or not Alfred Jennings brought his car to a full stop at the intersection of Charlotte and Water street before entering the latter thoroughfare took a lot of time, the services of two lawyers, the magistrate and court stenographer, and the evidence of two policemen and three civilian witnesses in police court this morning and had not been settled when the court adjourned for luncheon.

The charge of failing to stop before entering a through street involves a maximum penalty of a fine of $5.

The case arose out of a recent traffic accident in which Jennings car was involved and this morning three witnesses swore that the accused had driven east on Charlotte street on the night in question and failed to stop before entering Water street.

How 5th Victory Loan Stands

	Objective	Subscribed	Per Cent
City General	$1,500,000	$963,750	68.18
Rural Canvass	600,000	425,600	70.93
Employees' Canvass	950,000	817,550	86.05
Special Names	1,500,000	1,560,000	104.
Total	$4,600,000	$3,766,900	81.89

(Required percentage—77.77)

Eastern Star Gives $25 To War Victims

When one speaks of a Star in the East, the first thought that comes to a person's mind is the story of the Nativity, and Him whom the wise men were seeking to play their tribute in gifts of gold, myrhh and frankincense.

Through the Peterborough and District British War Victims fund an opportunity is still afforded to all to pay tribute to the Birth of the World's Redeemer, in the Babe of Bethlehem, by doing good in His name to those who have suffered the ravages of war from air attacks over Britain, and specially for the blessed season that celebrates His Birth.

Nothing perhaps could be more appropriate than that a group of people using the name of "Eastern Star" should be counted among those who are taking their part in raising the special donations to give these people in Britain who have been thus afflicted, something of the joy that came into the world on that first Christmas Day.

In today's receipts a gift of $25 for this purpose is recorded from the Peterborough Chapter No. 161 Order of the Eastern Star, through Mrs. H. Beatty, their W.M., and Mrs. A. Heckman their treasurer, which speaks for itself. This represents part of the proceeds from a draw on a quilt made and donated by Mrs. Beavis who is quite advanced in years, which they recently concluded.

More Personal Gifts

At no time of the year is personal giving more universal than at Christmas time, in fact it is overwhelmingly so, a fact which should encourage a far more wider use of the facilities the fund affords in cabling these gifts direct to the source of their use without any deductions whatever for necessary expenses.

In this way citizens can feel that they have taken a personal part in helping boys and girls who through no fault of their own become in many cases bereft of their parents and have no real home of their own to live in.

Today's list of receipts carries no less than three such personal donations, which if they can give inspiration to others to follow suit, will not only do good on their own account, but serve as an incentive which could have much more far reaching results for good.

Previously acknowledged	$64,237.34
Peterborough Chapter, No. 161, Order of Eastern Star per Nellie Beatty and Hazel A. Heckman.	25.00
Judge Sheldon L. Smoke	25.00
Miss Margaret Lees	5.00
J. D.	2.00
Total to date	$64,294.34

—BUY VICTORY BONDS—

Ruth Falls Wins In Quiz Finals

The final School Quiz program was held Tuesday evening and broadcast over Radio Station CHEX. Ruth Falls, Grade 8, of Bobcaygeon, was declared the winner. Her prize entitles her and any two escorts to be the guests of the Robt. Simpson Company and she will take part in the Provincial Quiz Program which will be broadcast from the Arcadian Court, Saturday. While in Toronto they will be registered at the King Edward Hotel.

When the time for the quiz had expired four contestants were left standing and the judges, P. Windrim, B.A., H. Gainey, chairman of the Separate School Board and Mr. M. Singleton of the Y.M.C.A. staff, had to make a decision in choosing the winner.

Ruth Falls, Bobcaygeon, with Mr. G. E. Mitchell as her teacher, was chosen winner; Gwen Wilson, Nestleton, who attends Caesarea School, came second; David Weir, Omemee, was third and Richard Diespecker, of the Lakefield Prep School came fourth. Other entries were Alma Beatty, Grafton; Audrey Dunk, Meyersburg; Betty Campbell, Lakefield; Bill Ferguson, Egypt; Ralph Newell, Fenelon Falls, and William Duignan of Peterborough.

Mr. E. W. Simpson, Organizer, Public Relations Section, National War Finance Committee, was the speaker and expressed sincere appreciation to Mr. C. D. Munro, who has been the chairman of the School Committee, to all the judges, and others who have given of their time and ability at the various broadcasts.

—BUY VICTORY BONDS—

Alderman Objects To Repair Allocation

Alderman Gordon spotted an item in the finance committee's report of payments Monday night showing $453.68 and asked for information.

Alderman Bradburn turned over the bills which were produced from the files, and it turned out that repairs of all the trucks were going to Hood and Cumming.

"I don't think that is fair to the other dealers we buy from," Alderman Bradburn said.

"There doesn't seem to be much system to it," Alderman Gordon remarked, and the query was passed on to City Engineer Parsons and Alderman Dutton, chairman of the Board of Works.

Peterborough Canoe Staff Awarded "V" Flag

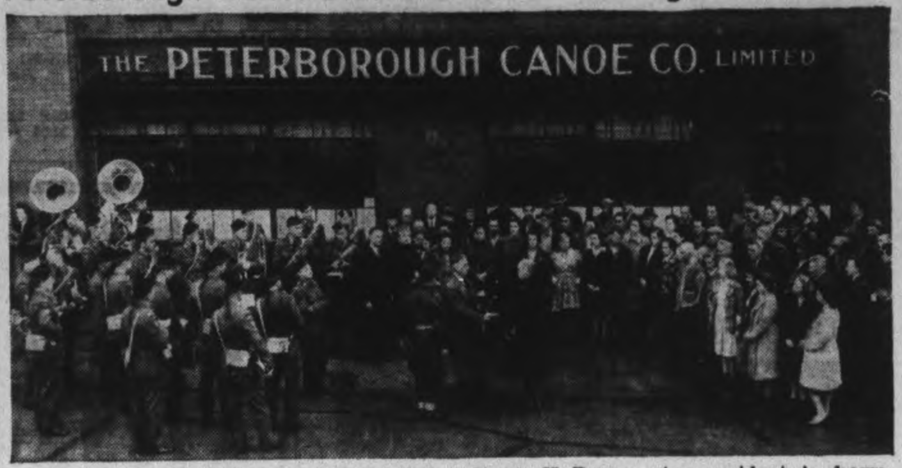

Employees of Peterborough Canoe rolled up their Victory Loan subscriptions to 181 per cent. of their objective in an outstanding plant campaign as their contribution to the success of the Peterborough drive for continued financing of Canada's war effort. And they have not yet closed their books. Claude H. Rogers, vice-president, is shown ABOVE receiving from W. A. Reid the congratulations of the War Finance Committee. The company supported the employees' organization with gifts of War Savings Certificates for which there will be a draw early next week. (Parks' Studio Photo.)

Canoe Company 81 Per Cent Over Objective

With the practical support of the heads of the plant, the employees of Peterborough Canoe Company put on a smart campaign to reach 181 per cent. of their Fifth Victory Loan objective.

Their quota was $7,600, and the total amount of subscriptions was $13,750, or 181 per cent. of their objective.

Claude Rogers, who himself knows what warfare is from his experience in the 1914-18 struggle against Germany, received the "V" three star flag of the present Loan, and expressed his appreciation of the drive the shop teams had carried on so successfully.

Four teams assumed the shop canvass. They were as follows,

"Cruisers"—A. Gillies (captain), George McIntyre, R. Hewie and J. Cullen.

"Fairmiles"—F. Clancy (captain), W. Bothwell, H. Boyd, B. Miller.

"Destroyers"—W. Hardwicke (captain), A. Jenkenson, V. Brown, F. Batten.

"Corvettes"—R. Wildman (captain), E. Cheel, D. Moffatt, K. Boyd.

Offered Prizes.

The management stimulated interest at the outset by offering $2 worth of War Savings Stamps to all purchasers of Bonds from the high-selling team, and one dollar's worth to those from the second team.

Every buyer of a $50 Bond received a numbered ticket for the draw which closed the campaign. The draw prizes were in War Savings Stamps: 1st, $35; 2nd, $25; 3rd, $15; 4th, $10; 5th, $5.

The Peterborough Canoe draw has been suspended until the national campaign ends. Winners may not be known until early next week. Some of the staff might be able to squeeze another Bond or two.

Friendly Rivalry.

Throughout all Peterborough factories a fine spirit of team play and friendly rivalry keyed up the canvass more than ever, and at the Canoe plant the salesmen injected more vigor than ever into the plant campaign. In some instances they found that they could sell two Bonds instead of one by reason of the prospect of the draw for the War Savings Stamps prizes.

The net result was that the staff just about doubled in subscriptions the amount of the objective.

The Essex Scottish Band was present at the ceremony of presentation and raising of the Peterborough Canoe flag.

—BUY VICTORY BONDS—

OF ANIMAL ORIGIN

Ammonia once was distilled from the horns and hoofs of animals and was known as "spirit of hartshorn."

OBITUARY

MRS. JAMES C. SLOAN

The funeral of Mrs. James C. Sloan, 639 Queen's avenue, London, was held recently, with interment made in Woodlawn cemetery, London.

Mrs. Sloan passed away suddenly at her home. Born in Peterborough, the former Frances S. Hutchinson was a member of Murray Street Baptist church, and for a time was the organist when the church worship was held in the building which is now occupied by the Canadian Legion Branch No. 52.

Surviving are her husband, James C. Sloan, and a daughter, Verna.

—BUY VICTORY BONDS—

Mayor Decides No Holiday Armistice Day

Mayor Hamilton said today that this year Remembrance Day, November 11, will not be observed as a Civic Holiday in Peterborough.

"Reports from our industries indicate that production needs are so important at this time that it would be a disservice to our country and to the memory of the men who fought and died in the Great War if a holiday were declared" said the Mayor.

He emphasized that he was in sympathy with the Canadian Legion members in their desire to attach special importance to Remembrance Day this year since it is the 25th anniversary of the signing of the Armistice." I hope we can make it a fully significant Remembrance Day but nothing at this time should keep us away from our jobs of producing the tools to win another and more lasting peace," he concluded.

—BUY VICTORY BONDS—

Fireman Suffocates

TORONTO, Nov. 3—(CP).—Fireman Thomas H. Marks died last night when overcome by liquid ammonia fumes and two men were burned in investigating false reports that three men had been killed beneath a tank car of liquid ammonia on a siding at the feed and fertilizer plant of Canada Packers, Ltd., in West Toronto.

—BUY VICTORY BONDS—

2 Sub Chasers Ready

MIDLAND, Nov. 3 (CP)— Two new sub-chasing Fairmiles built for the Royal Canadian Navy and launched in Georgian Bay Saturday will soon be ready for their trial runs. One, built here, was christened by Mrs. Leonard Cawdrey, wife of the shipyard superintendent, while the second launched across the Bay at Honey Harbor was sponsored by Mrs. Russell Yuill, wife of the assistant Director General of Naval Shipbuilding, Ottawa.

Special Days In Final Loan Appeal

As Peterborough proceeds through these remaining days of the climax of the Fifth Victory Loan campaign, the most important announcement directed to its success was made this morning:

Thursday—Special Canvass Day.

Friday—Special Bank Day.

The aim of this concentrating on two departments contributing to the total subscriptions of the Loan is to reduce final effort to the most promising and helpful sections through which the Peterborough objective may be accomplished.

Each canvasser has been asked to make a list of a dozen or more citizens whom he regards as prospects for a second call, men and women who are in a position to take more of the Loan than they subscribed in the first advance of the campaign.

If you are one of those to whom the canvasser knocks again at your door, the broad implication is that you are being asked in a very special approach to help the Peterborough drive "Over the Top." So, you are asked to get set, and if you are overlooked, please telephone 9784 or 3692.

Friday At Banks

Friday is special Bank Day from one end of Canada to the other. The managers of Peterborough's banks have told the people of the city and county in their series of CHEX broadcasts that they are urgently recommending the Loan to depositors with funds in their accounts which can be safely and prudently transferred to the purchase of Victory Bonds.

These addresses have been given wide publicity in this city and county.

Much is expected of these citizens in the final stage of the campaign, and much depends on them.

Headquarters declares that the success of the Loan may be guaged by the response from the action on Thursday and Friday.

—BUY VICTORY BONDS—

City Council Enjoys Tossing Around Quips

A little assortment of brickabats tossed by Alderman Gordon in various directions Monday night!

A Kitchener resolution urged the Liquor Control Board to provide more equitable distribution of beer, wines and liquors, and asked the city's support.

"They don't observe any liquor laws in Kitchener; at least they didn't some years ago," Alderman Gordon remarked.

Some one enquired about a report expected from the Chief on a proposed building at Peterborough Canoe works.

"Maybe he is too busy at the Legion," Alderman Gordon laughingly said.

"It might be bowling," Alderman Bradburn suggested.

"We'll have to wait till the season is over," Ald. Gordon added.

Chief Gimblett arrived at the meeting in response to a telephone call, and explained that he and City Engineer Parsons had inspected the premises. He said he understood that Mr. Parsons was preparing the report and that both were to sign it.

While he was waiting to be heard the Chief received a fire alarm call by phone and was gone 15 or 20 minutes.

Bans Padlocking

TORONTO, Nov. 3—(CP).—Leslie Blackwell, Ontario Attorney-General, last night ordered Provincial Police not to padlock any premises unless so directed by a court of law. Referring to padlocking of gasoline stations he said "the method of enforcing the regulations of the Oil Controller... is not acceptable to the public."

Bandsman Thinks Peterborough Swell Place Gets Girl, Return Invitation In Few Hours

A young hornblower of the Essex Scottish Band booked an invitation to Lindsay Monday evening as one result of his visit to Peterborough. He blows a tenor or baritone horn in the band, a young fellow of about twenty-one; no family back in Vancouver whence he came; mother died four years ago; "and I've been on my own ever since.

"I think we've a pretty nice little band. Anyway we get invited back to places. Been in Lindsay three or four times. Monday night there was a dance at the "Y.W.", and we just got in town in the afternoon. I certainly like what I've seen of this city. Never here before. Stranger at the dance, but right at the start I meet a girl I met some time ago in Lindsay.

Nice girl too. And we are talking about the year getting on toward Christmas, and she asked me where I would spend mine. I told her I suppose it would be in camp. The fellows are all right and we get along well, but—well, any way, this Lindsay girl suggested that I go up to her place for Christmas.

"I'm sure mother would be glad to have you with us," she said, well, she's a mighty nice girl, and so I said right at once that if it would be all right with her mother, I'd be happy to spend Christmas with them."

Deserves Break

And he's the type of boy probably the average mother would like to see coming to visit her daughter at Christmas or any other time. Doesn't smoke, doesn't swear, may be an occasional stray dam—but there I am, take me or leave me. A bit assertive you understand, but obviously a young man of independent spirt.

"I hope you don't mind me not taking a cigarette; may look uncivil, but I never started ..Well, I've had a swell evening, and Peterborough is a fine place; Lindsay is too."

It was about 1 a.m., and the young baritone player was lost, looking for the Military Training Centre ..They gave us a swell hut, warm and comfortable...I'm late getting in, but they won't say anything because we were invited to a party...Twenty-one and everything set for Christmas!

War—25 Years Ago

By The Canadian Press

NOV. 3, 1918—Austria-Hungary surrendered to Gen. Armando Diaz, Italian troops landed at Trieste and Trent. On the Western front Franco-American forces cleared the Argonne region of the enemy. German sailors mutinied at Kiel. Mosul, Mesopotamia, occupied by the British.

Ackerman's And Utilities Awarded Flags

The honor of receiving the Three Star "V" flag of the Fifth Victory Loan, awarded to the employees of Peterborough Utilities Commission, was allotted to James Curran, now on the retired list, whose employment with the utilities began in 1883, long before the Commission came into being.

The staff of Utilities subscribed $9,650 or 111 per cent of their $8,700 objective. G. S. Matthews, chairman of the Commission presided at the ceremony of receiving the flag and raising it, and warmly congratulated the staff on their response to the Loan.

Flag At Ackerman's

Hugh F. Waddell, secretary-treasurer of B. F. Ackerman, Son and Company, Limited, was the recipient of the "V" Three Star flag won by its employees. This group and others of the industrial division who are being mentioned this week had most of the subscribing completed days ago.

The Ackerman staff were assigned a quota of $4,800, and their participation in the Loan was to the extent of $5,050, for 105 per cent of their objective.

The presentation was made by W. A. Reid, representing the War Finance Committee, and the Band of the Essex Scottish played several numbers in the course of the ceremony.

—BUY VICTORY BONDS—

LINDSAY

Council Plans To Attend Boat Christening

LINDSAY, Nov. 3. — (ENS).— Mayor Charles Lamb and members of the council were given an invitation Tuesday by Lieut. C. V Thompson, R.C.N., commander of the new Corvette "Lindsay" to be in attendance at the christening and commissioning of the vessel which will take place in the near future.

The council voted to accept the invitation and will be present when the ship is taken over by the Navy personnel from the ship builders.

Last spring when it was learned that a Corvette was to be named after Lindsay the council appointed a special committee comprising Miss Ada Greave, and Aldermen H McFadden, L. Braunton and B Hick. The committee appealed to the public for funds and an excellent response followed. Many gifts of electric equipment, clothing, games and books were given to the committee to be turned over to the commander of "H.M.C.S. Lindsay" for the comfort of the men serving aboard.

—BUY VICTORY BONDS—

Fine H. Staunton For Careless Driving

Entering a written plea of guilty to the charge Harvey Staunton was fined $5 and $2.50 costs in police court this morning for careless driving.

The charge originated out of a recent accident on Aylmer street in which Staunton's car was involved. A girl passenger in the vehicle was injured in the crash.

Police explained to the court this morning that three machines were involved in the accident.

Judge Advises Accused To Have Lawyer

Fred Hamilton, charged in police court to-day with indecently assaulting a fifteen-year old boy elected trial by the magistrate and when the charge was read pleaded guilty.

"Are you aware of the seriousness of the charge?" asked Magistrate O. A. Langley, K.C. "Are you aware that the maximum penalty is ten years' imprisonment with lashes?"

"Have you consulted a lawyer," continued the magistrate and when Hamilton replied in the negative, suggested that the accused should be allowed to withdraw his plea of guilty and be remanded until he had a chance to seek legal advice.

Hamilton accepted the tip and said that he would like to withdraw his plea and consult a lawyer.

He was remanded until next Wednesday for trial.

—BUY VICTORY BONDS—

Customer Wins In Coal Deal With Merchants

One thing to be said of the "gimmees" or grabbers of anything and everything from soap and matches to anthracite coal, they get the stuff and stow it away and you don't.

For instance there was the head of a family, as related by a local coal dealer, who went to one fuel office and signed for a supply of coal, getting his name down for two tons which were rather promptly delivered. In the meantime he went around to another fuel office and signed for more coal, and incredible as it may seem after all the palaver about internal organization, this "gimmee" got four tons of coal dumped into his cellar. And that was not last March or April.

A neighbor telephoned to the first dealer when she saw more coal arriving from another fuel yard. Dealer No. 1 telephoned to his competitor, and a note was made of the affair, and even then the fourth ton of coal went on its way.

In the second office it was said that a clerk "forgot" the telephone message. So, if you think the meek will inherit a lot of coal by standing aside while the termite grabbers are at work about all you are likely to acquire is an an acidulous opinion of human nature.

That story of a comparatively recent occurrence is vouched for by a prominent member of the local fraternity.

—BUY VICTORY BONDS—

Car Plunges Into Chemong

When his car skidded through the railing on the Chemong floating bridge and plunged into the lake Tuesday evening Frank Murphy, Ennismore, had a close call from death by drowning.

Murphy was driving across the bridge from the Bridgenorth side and he told Provincial Constable Price Morris who investigated the accident that the steering gear of his car seemed to go wrong and he was powerless to prevent the vehicle from going through the railing into the water.

Murphy escaped with a ducking, managing to get out through the window of his car before it sank and climb up on the bridge.

—BUY VICTORY BONDS—

Awarded Damages

TORONTO, Nov. 3—(CP).—Mr. Justice C. P. Plaxton Tuesday awarded Mrs. Violet M. Chryaler of St. Catharines $3,000 and her husband, Henry C. Chrysler $1,844 in a damage suit arising out of burns suffered by Mrs. Chrysler while undergoing an operation. The court held Dr. Robin Pearse of Toronto responsible, finding that "his want of skill and care caused the injury."

Victory Loan Sidelights

A number of inquiries have been received by headquarters concerning the correct procedure in flying the "V" flag. The "V" flag may be flown in conjunction with the Union Jack on the same flag pole provided it is flown underneath the Union Jack. There may be space of from one to two feet between the two flags in order to avoid the possibility of rubbing.

The question has also been raised as to whether there has been any restriction against illustrating the award on company stationery, such as letterhead, envelopes, visiting cards, etc. There are no restrictions in this respect. It may be reproduced with or without cut lines. If reproduced in color, naturally it should adhere as closely as possible to the actual color design.

The A.22 R.C.A.M.C. Band will be returning to Peterborough on Friday, November 5. WO.1 Albert Croasdale is the bandmaster. This band was in Peterborough the week of October 25, and it was by request that they are returning.

Special announcement is made today from local Victory Loan headquarters that "if" the county of Peterborough reaches its objective by the end of the Victory Loan drive, on November 6, a "Victory Band Concert and Dance" will be held at the Training Centre drill hall. This is through the kind permission of Lt.-Col. Walter Bapty, commanding officer.

In view of the optimism and confidence the Victory Loan officials are placing in the citizens of the county and city, tickets will go on sale today. The admission charge will be 25 cents. Proceeds will be turned back into door prizes. Further information may be secured by phoning 9874 or 3692.

NOTICE!

Stan Davis' Barber Shop will be closed Nov. 8-13 (inclusive) for holidays.

LAKEFIELD

Runaway Tractor Injures H. Kidd

LAKEFIELD, Nov. 3 — (ENS).— With his shoulder in a cast for the next six weeks, Harold Kidd, 17-year-old son of Mr. and Mrs. Hugh Kidd, is improving after a wild ride on a tractor from which he was thrown into the ditch last week.

The young man was driving the machine down to work on the highway when in some manner he lost control, and was thrown into the ditch, the tractor careening into the opposite one. Although injured he was able to call to Mr. Robert Northey, a neighbor, who took him home.

Dr. C. Smith of Lakefield was called and set the shoulder bone which was broken.

—BUY VICTORY BONDS—

HAVELOCK

Homemaker's Duty To Check Food

HAVELOCK, Nov. 3 — (ENS). —"Today's challenge to the Homemakers" was the special paper given at the Home Economics program, Monday afternoon, by Miss E. E. Wright at the Women's Institute.

In a recent government survey of Canadian children, it was shown that half a million are undernourished, proving that poor health is the silent saboteur while proper food is fighting food. Food is a weapon, and it isn't how much is eaten that matters, but what is eaten and how. More careful planning of menus is needed, she said, and more skilful cooking in order to get the full value from the food.

"Time lost through illness of Canada's munition workers would build 750 bombers a year, and after a first analysis of these worker's lunches, only one-third of them were found adequate. It has been stated that home management means the utilization of the home's resources of money, goods, services, time, energy and the personal abilities of members to provide optimum development of the family and their service to society. In short, home economics includes everything that makes for a satisfying home-life."

Place Wreath

Miss Margaret Johnson sang "Flow Gently Sweet Afton," accompanied by Mrs. R. Campbell at the piano. A quiz contest on Home Economics was conducted by Miss M. Seeney. Owing to the nearness of Remembrance Day, the memorial wreath was placed in front of the flag, in memory of those who died in the First Great War and also in this war. Mrs. Annie Anderson read the revised version of "In Flander's Fields."

The president, Mrs. R. Jones, presided over the business meeting. The treasurer reported the receipts of the Hallowe'en Dance at $79.10. A letter was read about the convention in Toronto and the resolution to be voted on at that time. Mrs. Robert McCutcheon was the delegate appointed to represent this branch, with Miss E. E. Wright as the alternative. After a vote on the resolutions, it was decided to vote 'yes' on the first two resolutions and 'no' on the last one.

Discuss Corps

Inquiries had been made regarding the forming of a Saint John Ambulance Corps, but this was laid over until full particulars will be learned. It was decided to hold another dance at the latter part of November. The funds to be used for war activities at the discretion of the branch. Mrs. C. Taylor is the convener of the December program and there will be white gift donations. Refreshments were served by Mesdames Hoard, McMullen and Chiles.

—BUY VICTORY BONDS—

Red Army Fights Furiously—Takes Many Prisoners

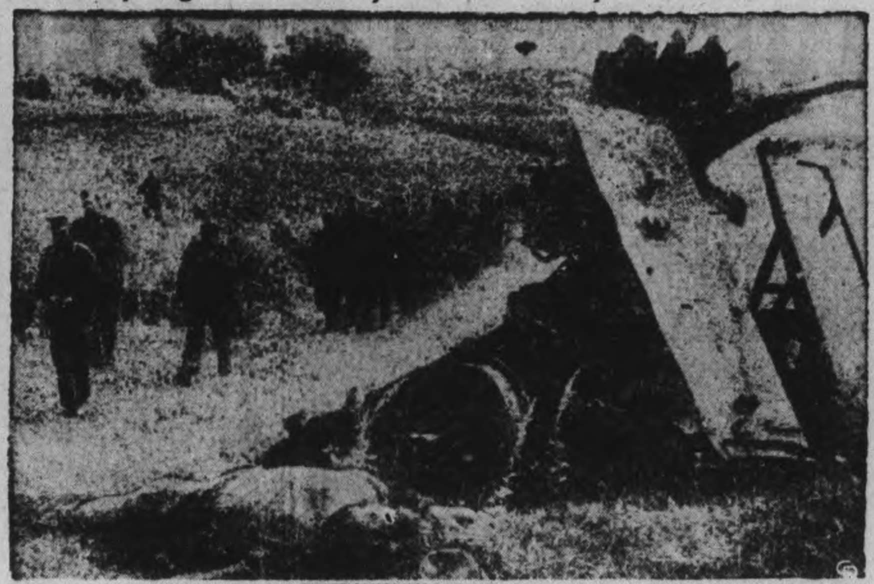

ABOVE is a batch of German prisoners taken in the Russian drive to the Ukraine, passing one of their gunners for whom the war is over. LOWER picture shows a Red Army soldier in a foxhole watching as the German tank he had "cocktailed," burns. He is waiting for the crew of the tank to emerge.

DON'T RUIN YOUR SLEEP FROM COUGHING
SPAHR'S
remedy relieves promptly. Also for Tonsilitis, Bronchitis, Bronchial Asthma, Catarrh. Colds, Whooping-Cough Spasms and Sore Throat.
Use SPAHR'S, proven 42 years. Results or money back. At all drug stores.
(An Excellent Remedy for Children)

Douro News

Mr. Joseph Lonergan spent the week-end in Toronto with his brother and sister-in-law, Mr. and Mrs. John Lonergan.

Capt. and Mrs. John McGuire, of Toronto, visited his cousin, Mrs. John Towns. Capt. McGuire was a pupils in S.S. No. 7 some twenty years ago and a nephew of the late Rev. M. J. McGuire.

Mr. Joseph Garvey has left for Ottawa, where he will reside in future.

Mr. Charles Sheehan of Whitby, spent the week-end with his parents, Mr. and Mrs. R. Sheehan.

Ten local men who went west to harvest have returned.

Mr. James Moher visited his brother-in-law, Frank Sheehan, of High River, Alta., befor creturning home.

Mrs. Frank Heffernan and infant daughter, have arrived home from St. Joseph's Hospital, Peterborough.

Miss Madeline Sullivan, teacher in S.S. No. 5, was hostess to the teachers of the township at her school last week.

Friends of Mr. David Leahy, who was a patient in St. Joseph's Hospital, will be pleased to hear that he has greatly improved.

The executitve of the C.W.L. held a sale of home cooking at the market on Saturday and realized more than $17. Ladies of Union S.S. No. 1 Douro and Otonabee and S. S. No. 3, Otonabee, supplied the cooking.

Mr. and Mrs. Donald McGregor and small son spent the week-end with his sister in Apsley.

The League packed and sent overseas Christmas boxes of various articles to fourteen local men.

Neighbours have been helping Thomas O'Brien to erect a barn, to replace the one destroyed by fire recently.

Misses Kathleen and Frances O'Grady, of Peterborough, spent the week-end at the home of their parents, Mr. and Mrs. P. O'Grady.

—BUY VICTORY BONDS—

Fraserville News

Mr. and Mrs. Percy Moncrief were Sunday visitors at the home of Mr. and Mrs. A. Armstrong, Bensfort.

Mr. and Mrs. H. Dorey and Tommy of Toronto spent the week-end at the home of Mrs. A. Mann.

Mrs. A. Mann left Sunday for Toronto to spend the winter with her daughter there.

Miss Edith Cook of Bensfort spent the week-end at the home of Miss Elinor Pue.

The Fraserville W.A. sponsored a fine masquerade in the hall on Friday night. Over fifty attended in various costumes, and games were enjoyed. Lunch was served at the close of the evening. Mrs. B. Cunningham was presented with a set of pictures.

—BUY VICTORY BONDS—

Omemee News

Miss Ethelmaye Earle of Toronto spent the week-end with her parents.

Mr. and Mrs. Mossam Magee of Toronto spent the week-end with the former's sister, Mrs. Jamieson.

Mrs. Elwood Free and two children of Sunderland called on Rev. and Mrs. Patterson on Sunday evening.

Mr. and Mrs. Howard Vaughan of Aylmer are visiting the former's parents, Mr. and Mrs. S. D. Vaughan.

Innocent Victim In Lonergan Case

Baby Wayne Lonergan, 18 months' old innocent victim of the tragic slaying in New York of his mother, Patricia Burton Lonergan. His father, Recruit Wayne Lonergan, R.C.A.F., is held without bail.

SPEED the VICTORY
5TH VICTORY LOAN
HARDWARE NEEDS
CAULKING COMPOUND
Grey and black in qts. and gallons.
Black Gal. 1.15
Grey Gal. 2.50
Gun for rent 25c per day
A Brighter Basement
A 10-lb. bag of Whitewash Lime and a 7-in. wide brush for applying. Both 59c
MAZDA LIGHT BULBS
15, 25, 40 and 60 Watt
New Price 15c
VARSOL--- A safe cleaner. Per gallon 65c
IRONING BOARD PADS
An Economy, full size for standard ironing boards 45c
Pyrex Bowls
Matched Mixing Bowls—32, 48 and 80-oz. Set of three 1.40
HANDLED AXES
2.10
COOKING STOVE
Princess Rose. Harriston make .. 52.50
OVAL WASH BOILER
Tin. Regular size. Each 1.98
SINGLE LADDER
24 foot. Due to shortage of extension ladders. This is a useful ladder. Each 13.75
DEER LICENSES
AND GUN LICENSES ISSUED AT CHOWN'S
3-in-1 OIL
1 oz. bottle 10c
4 oz. bottle 25c
Air Rifle Shot
Winchester, No. 2 size tubes. Each 10c
Furnace Scoop
D. & H. Good quality. Each 79c
Stove Shovel
Galvan....., long handle 25c
HUBERT
CHOWN HARDWARE
417 GEORGE ST. WE DELIVER DIAL 6186

Hydro Commission Buys Bond

HASTINGS, Nov. 3 — (ENS).— The regular meeting of the Hastings Hydro Electric Commission was held Monday night, with the following members present: Dr. W. E. Milson, chairman. L. E. Kelly, H. G. Fairman.

The following bills were read:

H.E.P.C. of Ontario, insurance, $2.00; H.E.P.C. of Ontario, September power, $358.75; Department National Revenue, September tax, $56.73; Mrs. E. Croll, refund deposit, $4.00; D. J. Noonan, labourer, $5.60; E. M. Hess, salary, $70.84; E. M. Hess, express, $1.56; E. M. Hess, excise and postage, $4.02.

Moved by H. G. Fairman and seconded by L. E. Kelly that the accounts as read be paid.

Moved by H. G. Fairman and seconded by L. E. Kelly that the Hastings Hydro Electric Commission purchase a $500 5th Victory Loan bond fully registered in the Commission's name and authorized Dr. W. E. Wilson and E. M Hess, secretary-treasurer, to purchase it.

—BUY VICTORY BONDS—

Prince Escapes

STOCKHOLM, Oct. 31.—(Delayed)—(AP)— Prince Gorm of Denmark, 24 year old nephew of King Christian, has reached Sweden after escaping the country with other Danish officers following their release from custody by the Germans.

Prince Gorm was among officers who directed an active revolt against the Germans Aug. 28 when Denmark was placed under a Nazi military dictatorship. The Germans recently freed officers who were interned after the revolt, but the officers feared the Nazis would start re-arresting them.

No Happiness in the Home When Mother Is Sick

The tired, worn out mother cannot make a happy home if she is sick and worried by the never ending household duties.
She gets run down and becomes nervous and irritable, downhearted and discouraged, can't rest at night, and gets up in the morning feeling as tired as when she went to bed.
Women suffering in this way may find in Milburn's Health and Nerve Pills a remedy with which to help recuperate their health, build up the run down system, and assist them back to health—happiness again.
Price 50c a box, 65 pills, at all drug counters.
Look for our trade mark a "Red Heart" on the package.
The T. Milburn Co., Limited, Toronto, Ont.

LET'S NOT JAM THE WORKS!

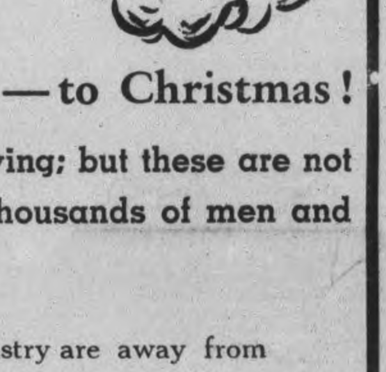

Early Christmas Shopping
Early Christmas Mailing
is Patriotic Co-operation!
★ ★ ★
7 Weeks—about 40 Shopping Days—to Christmas!
Ordinarily that would be "lots of time" for Gift-buying; but these are not ordinary times. There are at present hundreds of thousands of men and women in the SERVICES IN CANADA!
Too: Thousands of men and women in Wartime Industry are away from home.
Thousands and thousands more Christmas Parcels will, therefore, be going through the mails than usual, from all parts of Canada to the Armed Services stationed in this country, and to the many others whose wartime jobs will prevent them from spending Christmas at home.
You can readily imagine, then, what a very difficult situation could develop for Stores, Post Offices and Transportation facilities, were Christmas Shopping and Mailing to be confined to the usual two-weeks-before-Christmas. For this reason we earnestly urge you to SHOP EARLY!
We do not wish to over-stimulate Gift Purchases. We believe, however, that it would be generally beneficial to eliminate the rushed-and-hurried buying and mailing of Gifts that ordinarily comes between December 15 and Christmas Eve. This can be done by starting to shop for Gifts now, and by mailing parcels early, thus allowing for extra-busy wartime conditions.
Retail, postal and transportation facilities already are working under difficulties created by wartime. Let each of us resolve not to add to these difficulties with Last-Minute Gift Shopping. LET'S NOT JAM THE WORKS!
★ ★ ★ ★ ★ ★
SHOP NOW! MAIL EARLY!
It's Patriotic Co-operation!
★ ★ ★ ★ ★ ★
ZELLER'S LIMITED

Site Of Peterboro Staked In 1818 As Corner Of Monaghan; First Industry Planned In 1819

By HARRY THEOBALD

"A reserve was made in the survey of the township of North Monaghan in 1818 for the site of the future town of Peterborough."

This is a quotation from Dr. Thomas W. Poole's sketch of the early settlement of Peterborough, written in 1867. By that time Peterborough had become an established town, gradually advancing its community bounds on both banks of the Otonabee River, and even then the figure of that first land surveyor was growing dim in the town he visualized and predicted as an eventual development at the confluence of the river and its tributary creek.

Peterborough was foreseen not in the exactness of detail which was to materialize before many years went by, but as an industrial community utilizing the water power that tumbled and splashed in stretches of rapids which up to that time were only stretches of portage labor for the Indians along their path and paddle ways between Georgian Bay and Lake Ontario.

Pioneer Science

The judgment of that forgotten land surveyor one hundred and twenty-five years ago was gleaned from the Poole history in the course of a quest for information to associate with an article in the Peterborough Weekly Gazette on Saturday, August 15, 1846, to which F. M. Dela Fosse of the Public Library had called attention.

Poole's pages had been perused in other turning of the leaves, but it was not until yesterday that the original surveyor of Peterborough emerged to one reader in at least the outline of personality.

He was the first man of science ever to put foot where the future streets of Peterborough were to be determined more or less by his professional skill. And his training and knowledge immediately inspired an opinion that some day a town would arise in the bush through which he was then working.

This prophetic provision of 125 years ago should be of permanent interest to the people of Peterborough, especially from the background and aspect of the time as mentioned by Dr. Poole: "Prior to 1818 the county was covered by an unbroken forest in which the settler's axe had never echoed."

He also affirms that in 1818 a few settlers made their way into Smith township.

Creek A Factor

Those who attended the recent dinner meeting during Safety Week at which W. H. Munro of Ottawa, formerly of this city, was the speaker, remember his acknowledgment of the obsolete utility of the Jackson Park creek as the original source of water power for a string of industries that were operated along its banks from the vicinity of Jackson Park to Spaulding's Bay at Townsend street.

As an engineer, Mr. Munro pointed out that the creek was readily harnessed by the primitive and direct hydraulics of a century or more ago, building dams and diverting the water over wheels which turned the machines of those almost ancient industries.

The volume of the Otonabee River was beyond the control of the pioneers, who were necessarily exploring individualists, forced to make the best use of the natural aid that was within their command. Subsequently the river was tamed when the community had reached the stage of ability to construct a series of big wooden dams above Hunter street, at London street, and at other tractable reaches here and there upstream to Lakefield and Young's Point.

Perhaps Mr. Munro has never caught a glimpse in imagination of that lonely figure of the first surveyor in these parts, precursor of the professions of learning and science, looming attractively through the dim mist of time and anonymity with his understanding and foresight of posterity's choice as he deliberately drove stakes for a townsite along the converging streams amidst the virginal bush.

A Natural Park

Some other account of the virtual discovery of the timbered acres that were to become Peterboropgh has left the information that the western bank of the river from Hunter street almost to Charlotte street was a natural park, with an easy gradient down to the water's edge, with tall and agreeably spaced pines, and a deep carpet of their needles fringing the sunlit grassy space of nature's lawn.

This beauty spot became a favorite landing place, and it is related of the pioneers that they camped there and tended through the night fires that glowed into the darkness on the rippling water. Incidentally, one may wonder how those fires were lighted.

Prospecting Party

When Adam Scott and a party of gentlemen arrived here in 1919, according to Poole, and camped somewhere along the bank north of the bay, "Scott discharged his gun, and then by means of the flint of the lock a fire was kindled, the party assisting in gathering the wood for that purpose. After a lunch, which sufficed for supper, they lay down around the fire, beneath the spreading branches of the trees, and slept."

The first date mentioned by Poole is that of 1818 when the first survey was made an a few settlers arrived in Smith township. Perhaps when that surveyor returned to "the front", probably Port Hope, he talked about the river and the creek he had seen up in the woods. At any rate the next year "the party of gentlemen" already mentioned arrived in 1819.

Their purpose was to select a mill site, and otherwise "prospect" in the new townships. Those men were: Charles Fothergill, at one time M.P.P. for Durham; Thomas Ward, of Port Hope, Clerk of the Peace for the district; John Farrelly, Surveyor; Adam Scott, Millwright and Barnabas Bletcher. Possibly, Farrelly was the land surveyor previously mentioned by Dr. Poole.

"John Edmison, now of Smith, then an intending settler, who had already drawn a lot of land at hazard, accompanied them."

That was in May 1819. Several of the men went on to Mud Lake, and on their return the party discussed the project of a mill.

Dam At King Street

Says Poole: "By damming up the creek, which still traverses the site of the town, and conveying the water along a short excavation to the steep bank of the Otonabee River, an eligible mill-site would be obtained, and at a trifling cost compared with the expense of attempting to control the rapidly descending waters of the Otonabee, at any point in the neighborhood."

And that was the first industrial conference in Peterborough. Poole provides its sequel: "Well pleased with the results of this exploration visit, the party returned down the river, and across Rice Lake on the same evening. The little piece of engineering thus projected was successfully carried out, and in about two years Adam Scott had a small saw and grist mill in operation under one roof. The same water privilege is still (1867) in use, though turned to much better account in the large frame mill in active operation at the corner of King and Water Streets."

The engineering project mentioned by Poole was the damming of the Jackson Park creek at King street forming a bay in the present block between King and Charlotte streets and expanding across Louis street. A narrow water course was dug along the north side of what is now King street, crossing George and Water streets, and this artificial flow toward the Otonabee river turned the crude machinery of the Scott mill, Peterborough's first industry.

Poole also says this mill "though necessarily a small structure, and the machinery imperfect, was nevertheless a great boon to the early settlers.

Those first dates, to mention them again, were 1818, the year in which the first survey of the town and township was made, and 1819, the year in which the first industry was planned.

1825 Immigration Year

The only inhabitants of the town of Peterborough in 1825 were Adam Scott, the mill proprietor, and a workman or two who assisted him. Poole also comments: "The settlers in the adjoining townships were few, and their prospects far from encouraging."

Then came the Robinson immigration of 1825. That event has been referred occasionally in the Examiner.

Two memorable facts stand out up to that time. The original townsite was staked out as a corner of North Monaghan township in the first survey of 1818, and the first industry was conceived in the following year.

E. A. Peck, K.C., explained to the Examiner yesterday, that the long block between George and Aylmer streets was influenced by the Jackson Park creek and the millpond above the long forgotten dam in the creek at King street. The town was originally planned to permit at that time the fullest industrial use of the creek, and although its riparian industries eventually disappeared the effects have remained down through the years, especially in the modern traffic problem centring about the corner of George and Charlotte streets.

—BUY VICTORY BONDS—

Rocket Glider, Germany's Newest "Secret" Weapon

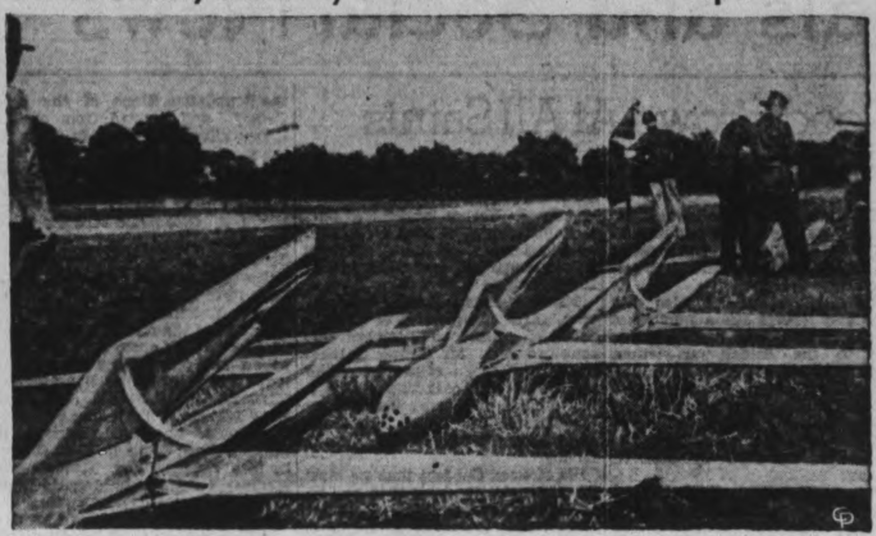

This photo, smuggled out of Germany, gives the first closeup view of the Germans' newest secret weapon, the rocket glider First news of such a weapon came from Prime Minister Winston Churchill in a speech before the British House of Commons. The rocket glider is launched from an airplane and is said to be directed by radio. There have been rumors of long-range rocket gliders that could be used to bombard London from France.

Doesn't Like Censors

CHICAGO, Nov. 3 (AP). — Discussing wartime censorship in the United States in a luncheon address yesterday Col. Robert McCormick, editor and publisher of the Chicago Tribune, called on the American Press Services "to join with the Chicago Tribune-New York News Service to demand in unison a reform of the dangerous and dishonest censorship under which we are operating."

Nazis Occupy Symi

BODRUM, Turkey, Nov. 3 (AP). —The Germans have occupied the tiny Dodecanese Island of Symi north of Rhodes, after being repulsed in an attempt to occupy it last month, an informant from the neighboring Turkish coast said last night.

Ottawa Ideal As Site For Empire Council

LONDON, Nov. 3.—(CP Cable.)—A suggestion that Ottawa would be the ideal location for headquarters of a permanent Empire Council such as was recently envisaged by Prime Minister Curtin of Australia was made Tuesday in the House of Lords by Lord Elibank.

Geographically, he said, Canada is the centre of the Empire and is the natural link between the Empire and the United States.

He said he agreed with the Australian Prime Minister that Britain could not manage the Empire after the war on the basis of a government sitting in London.

Besides an Empire Council and permanent secretariat of men expert in the problems of peace as suggested by Mr. Curtin, Lord Elibank thought that a permanent body might be established to deal with Imperial defence and upon which the combined staffs of the Commonwealth might be represented.

Lord Mottistone said machinery for getting the Dominions together exists in the committee of Imperial defence but that it had not been properly used. He asked for a guarantee that after the war the present committee should have its functions extended and amplified so that many things which Mr. Curtin planned for his proposed Imperial Council could be discharged by that body.

He said it would be embarrassing for efficient conduct of defence if a move was attempted to a point so far away from London as Ottawa. He added Britain could start bringing the Dominions together now by inviting to London parliamentary delegations representative of all parties.

Delegations should come at regular intervals, he said, and delegations from the British Houses of Lords and Commons should visit the Dominions at stated intervals.

—BUY VICTORY BONDS—

Wants "Free Port"

QUEBEC, Nov. 3 (CP)— Justice Minister St. Laurent has told a public meeting here that he thought study by the Canadian government of a proposal to make Quebec a "Free Port" would be "fruitful." Mayor Lucien Borne Saturday outlined the plan which would permit the sale and re-export of goods within an area defined as a "Free Port" and conducted along the same lines as pre-war European Free Ports.

Greet Mountbatten In New Delhi

British Admiral Lord Louis Mountbatten, supreme Allied commander in southeast Asia, is shown shortly after his arrival by plane in New Delhi, India, seat of his new headquarters. General Sir Claude Auchinleck, commander-in-chief of India, was among those who welcomed him.

Child's Breath May Warn Of Something Wrong

Few things tell Mother so clearly that her child is "out of order" as bad breath. Don't wait until your child comes down sick before doing something. Get a package of Children's Own Tablets today from your druggist. These are the little, easy to take, tablets more and more mothers are turning to for the needs of youngsters from runabout age to 15 years. They give such quick help — yet are mild, gentle and do not upset a child's system as do many of the old-fashioned laxatives. Made by the makers of Baby's Own Tablets—your guarantee of a reliable product. Only 25¢ at your druggist.

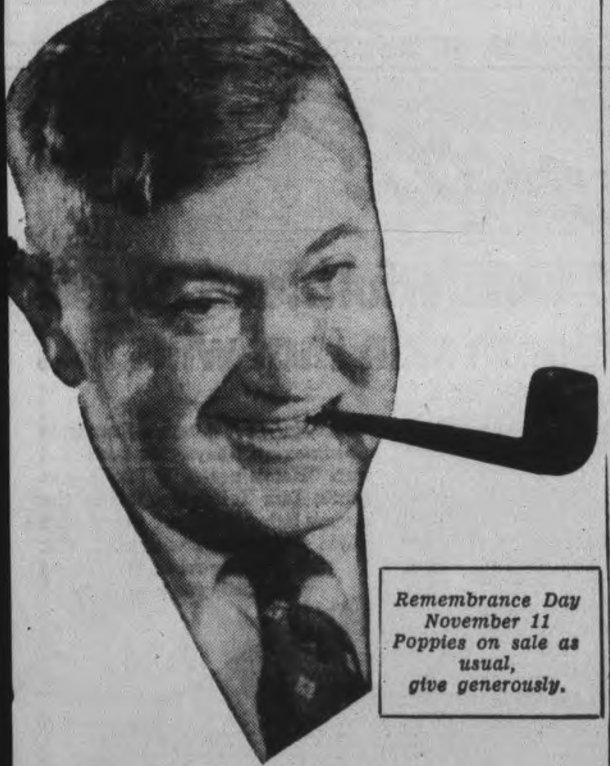

Remembrance Day November 11 Poppies on sale as usual, give generously.

MR. PICOBAC SAVES HIS BACON

"Boiled, poached or fried?" inquired Mrs. Picobac, busy at the kitchen stove.

"Any way at all — as long as they come with bacon," replied her lord and master, busy cleaning out his pipe in preparation for the day.

"No bacon," replied Mrs. Picobac firmly. "We don't serve bacon on Tuesdays."

"Gosh!" exclaimed Mr. Picobac. "Is it Tuesday again already? Well, those gallant people of the old land deserve everything we can send them. They certainly saved *our* bacon more than once."

"Our sacrifices are nothing to theirs," said Mrs. Picobac.

"I should say not," agreed Mr. Picobac. Poached, if you please. Save the bacon. All I want is a solid foundation for a mild . . . cool . . . sweet smoke."

It's the Pick of Canada's Burley Crop

Picobac

GROWN IN SUNNY. SOUTHERN ONTARIO

WAR WORKERS! EASE THAT ITCH

Use world-known medicinal Cuticura to relieve—help clear up Eczema, Rashes.

CUTICURA SOAP & OINTMENT

Roll your own with

MAKES A BETTER CIGARETTE

"Boy!—here's something you shouldn't miss"

IN THE AIR FORCE you'll get action . . . adventure . . . at home . . . abroad . . . in foreign lands. Think of action over Burma . . . Italy . . . Germany! Adventures *you* shouldn't miss!

There's a distinguished company of Canadian lads to welcome you in any of a dozen thrill-packed corners of the globe.

Whatever your job in Canada, it can't be half so exciting or essential as the job thousands of Canadians just like yourself have undertaken . . . pasting the daylights out of the foe . . . in person.

If you're fit and eager to do your part . . . if you'd like to fly wing tip to wing tip with these modern musketeers . . . seize this opportunity for quick and real he-man action with the R.C.A.F.

GET INTO THE FIGHT!

If you are physically fit, mentally alert, 17 or over and not yet 33, you are eligible for aircrew. High School education is not required. Ground crew are also needed; men age 17½ to 50 unfit for active duty with the Army or Navy are acceptable. Go to an R.C.A.F. Recruiting Centre today. If you are under age for aircrew enlistment, join your local Air Cadet Squadron.

RCAF

JOIN THE FIGHTING COMRADES OF THE SKIES

RECRUITING CENTRES LOCATED AT:
200 Bay St., Toronto and other principal cities of Canada. Mobile recruiting units visit smaller centres regularly.

AC-21N

Cecille de LaPlante Weds Sgt. Garskey

Sgt. and Mrs. C. J. Garskey were recently married in Sacred Heart Church. The bride is the former Mary Cecille de LaPlante, daughter of Mr. and Mrs. Edward de LaPlante of Peterborough, and the groom is the son of Mr. Joseph Garskey and the late Mrs. Garskey of Ottawa.

Mrs. M. Bertois Returns Home

Mrs. Mary Bertois, whose husband Theodore Alphonse Bertois, died very suddenly in Hollywood, California, recently, has returned to Peterborough, her home city, to reside with her mother, Mrs. P. S. White, 549 Bethune street.

The late Mr. Bertois had been in apparent good health, he suffered an acute heart attack and within a short space of time passed away. Mr. Bertois was born in Cascade, B.C., and in 1936 he was married to Miss Mary Louise White of this city. He was connected with the Sales Department of the Electrical Appliance business and spent twelve years of his business career in Canada. At the time of his death he was connected with the D. E. Sanford Co.

The funeral service was held in the Chapel of Sacred Memories, Glendale, California, and it was conducted by the Rev. Bruce Black, pastor of Wiltshire Baptist church, Los Angeles. Six members of Mr. Bertois' staff acted as pall bearers. There were many and lovely floral tributes from Canada and States. The burial took place in Valhalla Memorial Park, San Fernando Valley.

Surviving are his widow, Mary Louise Bertois, Peterborough; his parents, Mr. and Mrs. J. A. Bertois, Cascade, B.C.; two sisters, Mrs. J. H. Warman, of San Francisco, and Mrs. J. H. McGinnis of San Diego.

HAWES'
Canada's Favorite
FLOOR WAX

Personals and Social News

Miss Edna Fife, Bethune Street, has spent the past week with friends in Windsor and Detroit.

◇ ◇ ◇

Mrs. E. W. Young, Rubidge street, is spending a few days in Sturgeon Falls.

◇ ◇ ◇

AW2 Thelma Frost, R.C.A.F. spent the week-end at her home at 360 Gordon street.

◇ ◇ ◇

Mr. and Mrs. Samuel Cottingham, Donegal street, celebrated their fifty-first wedding anniversary on Tuesday.

◇ ◇ ◇

Mr. and Mrs. D. T. Diplock, 512 Weller street, has left for Montreal. They will also visit their son, Lt Donald Diplock, at Farnham, Quebec, where he is stationed.

◇ ◇ ◇

Friends of Miss Doreen Wells will be sorry to learn that she is confined to St. Joseph's Hospital after recently undergoing an appendectomy.

◇ ◇ ◇

Mr. H. J. White, Sales Manager of the Outboard Marine and Manufacturing Company of Canada Limited, is convalescing in St. Joseph's Hospital after a recent operation.

◇ ◇ ◇

The engagement of Mary Gertrude McKenzie of Oshawa to LAC. Donald John Lillico, R.C.A.F., of Toronto has been announced. The marriage will take place in Oshawa December 11.

◇ ◇ ◇

Auxiliary Will Tag

The regular meeting of the Legion Women's Auxiliary was held this week, with the president, Mrs. C. H. Porter, in the chair. It was a regular business meeting, and several points of interest were brought up. The ladies of the Auxiliary will tag at the schools again this year. Arrangements were also begun for the regular Armistice Day dinner. There will be an apron sale at the home of Mrs. Pink, Dublin Street. A new member was welcomed to the group, and a report from the Provincial Command Convention was read.

◇ ◇ ◇

Victory Workers Meet

The Victory Workers' monthly meeting was held Tuesday afternoon with the president, Mrs. B. L. Fowler, in the chair. There was a good attendance, and many items of interest were discussed. A new member was welcomed, and letters of appreciation were read from the British War Victims' Fund, and the R.C.A.F., Navy, and Active Army Auxiliaries, each of which received $10. More quilts and clothing are to be sent to the Canadian Aid to Russia Fund, and $10 was voted to the Milk for Britain Fund. At the conclusion of the meeting, a social half-hour and a cup of tea were enjoyed.

◇ ◇ ◇

Miscellaneous Shower

BEWDLEY, Nov. 3.—(ENS). — About one hundred friends and neighbours met at the home of Mr. and Mrs. Kenneth Benson, bringing a miscellaneous shower for their daughter, Ruth, who became the bride of Coleman Steves of New Brunswick the previous day. The young couple returned from a short trip early in the evening to find the guests assembled in their honour. During the evening Mrs. H Goss played several piano selections. Miss Arleigh McCallister played a piano solo and Miss Doris Chesher of Port Hope sang. Miss Chesher read the address. The gifts were unwrapped and later lunch was served.

◇ ◇ ◇

Lodge Has 37th Birthday.

The official visit of the vice-president of Rebekah Assembly, Mrs. Edith Hall, and the 37th birthday of the Golden Link Rebekah Lodge were celebrated together, at the regular meeting held on Tuesday. Mrs. Dorothy Pogue, N.G., was in the chair. One charter member, Mrs. Elizabeth Hartley, was present.

Five ditty bags have been filled and sent to the Navy League of the city. Boxes are to be sent all daughters, sons and husbands of Rebekas in the service. Fifteen-year veteran jewels were presented to Rose Sexsmith, Pearl Clark, and Emily Blade. Visitors from Millbrook, Havelock and Gananoque were present at this meeting. Following the business meeting, entertainment was provided by Mrs. Welldon and Mrs. W. Hepburn, who sang solos, and Mrs. George Rowe, who gave a recitation. At the close of the meeting a lunch was served by Mrs. E. Bullied and her committee.

◇ ◇ ◇

Steves—Benson

BEWDLEY, Nov. 3.—(ENS).—The home of Mr. and Mrs. Kenneth Benson was the scene of a wedding last week when their elder daughter, Ruth, was united in marriage to Coleman Steves of the R.C.A.F. The groom is the son of Mrs. A. Steves and the late Mr. Steves of Curryville, New Brunswick.

Rev. Dr. McKechnie of the Port Hope Baptist church, performed the ceremony and Mrs. McKechnie played the wedding music. The living room was decorated with autumn foliage and mauve and yellow streamers.

The bride, given in marriage by her father, had chosen a brown ensemble and her sister, Miss Margaret Benson, as bridesmaid, wore navy blue. The groom was attended by the bride's brother, Milton Benson.

Later the wedding luncheon was served to the eighteen guests present and the young couple left on a short wedding trip.

——BUY VICTORY BONDS——

Good Crowd At All Saints For Congregational Meeting

All Saints' Parish Hall was filled Monday evening for the annual congregational gathering. The meeting was in charge of the Church Women's Year.

The platform was decorated with ferns and flowers and a number of articles which had been made to send to the British war victims. There were also 18 ditty bags on display. The president, Mrs. J. Adams, was in the chair and welcomed the large audience. Mr. T. H. Boddy read the opening prayers and the Bible lesson was read by Mrs. W. Longan.

The months then came forward with the money collected. The treasurer reported that the sum of $170.28 had been received for October. Mrs. R. N. Jones reported for the Navy League. Thirty-one articles had been knit for the month. The 18 ditty bags had also been filled during that period. Mr. F. M. Warren, in the absence of the people's warden, Mr. P. Hooper, announced that the appointment of Rev. W. A. Filer as Rural Dean, of the Deanery of Peterborough had been confirmed by the Bishop.

Mr. Filer then took over as chairman. After a few words of welcome called on Miss Joan Pitchford who sang two solos. Mr George Gatfield played two violin solos. Mr. Filer introduced the speaker, the Rev. J. H. Sutcliffe of Murray Street Baptist Church. Mr. Sutcliffe gave an address on the subject "We Live by Lifting."

He stressed the fact that we must lift and help others up if to be lifted up ourselves. Miss Margaret Hooper sang two solos. Mrs. Arnold Mackay brought the program to a close by singing two numbers. Mrs. W. H. Logan was the accompanist for the soloists.

Refreshments were served at the close of the meeting by Mrs. H. Jay and her assistants.

Piano Recital Given At Y.W.

The pupils of Mrs. R. T. F. Brain presented a musical recital in the green room of the Y.W.C.A. Tuesday evening. The recital was sponsored by Mrs. Brain on behalf of the Evening Branch of the Women's Auxiliary of St. John's Church, and the proceeds from the sale of tickets went to this group.

There was a good attendance and the following program was presented: A solo by Barbara Clark, a minuet by Ruth Curtis, a sonatina by Elizabeth Blackwell, a gavotte by Ruth Gaskell, Melody in F by Nancy Sootheran, "Song of the People" by Margaret Walker, a minuet and a waltz by Jane Hall, "Album" by Unise Moncrief, the Scherzo and Rondo from the Sonata in A, by Anne Young, 2 solos by Eleanor Shirley, an etude by Nancy Sootheran, and "Fantasia" by Ruth Gaskell.

Miss Nancy Sootheran and Miss Ruth Gaskell also played 3 duets, and Jimmie Johnston and his father played 3 duets.

——BUY VICTORY BONDS——

South America W.M.S. Subject

The great steps made in missionary work in South America were the chief topics of the address given by Mrs. P. G. Buck, who was guest speaker at the Women's Missionary Circle meeting of Murray Street Baptist Church, held in the church parlor on Monday afternoon. The president, Mrs. G. R. Scott, was chairman. It was the annual Foreign Mission thankoffering meeting, and the speaker, who has spent 25 years in South America, told of the definite strides made in missionary work.

The first step, she explained, was the liberation of the Indians on the Peniel Hall farm, when 32 families were given their freedom, and a plot of ground. This farm was visited and inspected by Vice-President Wallace of the United States on his visit to South America last spring.

The second step, Mrs. Buck went on, was the introduction of broadcasting. In La Paz and Oruro, she reported, evangelical messages and hymns are broadcast twice each week.

The opening of the Bible College at Cochamamba was the third step, she said, because there the most promising of young people are given training to become nationalist pastors Rev. Alexander Haddow is the director of this college.

Mrs. Buck told of the many demands made on her as the wife of a missionary, such as playing the church organ, teaching music, typewriting, meeting visitors during the class sessions, and supervising the entertaining. She said that the students conducted open-air services and did a great deal of visiting, and that the people were more receptive to the Gospel messages now.

The meeting was in charge of Group No. 1, and the Scripture lesson was read by Miss Burke, followed with a prayer by Mrs. A. W. Wray. A vote of thanks to the speaker was given by Mrs. L. J. Pettit.

——BUY VICTORY BONDS——

Meeting Stresses Service Theme

The November meeting of the Helen Roger Auxiliary was held at the home of Mrs. Ross Williamson, 337 Reid street. The president, Mrs. H. Clegg, opened the meeting with a short reading, "He Does Care," and the daily prayer was repeated in unison.

During the business period, the Stewardship Secretary, Miss Mary Morton, read an article on Stewardship urging an increased interest in "tithing," and gave a report of the financial standing of the Auxiliary up to the end of October.

Mrs. E. Mesley gave the report of the nominating committee. Mrs. J. W. Denike conducted the worship service with the theme, "The Bible, the Foundation Stone of the New Order," and quoted from one of Queen Elizabeth's speeches, "It is on the strength of our spiritual life that the right rebuilding of our national life depends." Scripture readings were given by Mrs. D. Gourlay and Mrs. I. J. McRae, and Mrs. Clegg led in prayer.

Special Capers

The next chapter in the study book, "For All of Life," was read by Mrs. G. Hutchison, who directed the attention of the members to a list of questions to be answered after four papers were read. They were as follows: The Work of the Non-Medical Missionary in First Aid, by Miss Ruth Waldie; A Travelling Clinic in Guatemala, by Mrs. Gourlay; A Child Welfare Clinic in West China, by Mrs. Zufelt; The Training of Medical Assistants in Angola, West Africa, by Mrs. Donaldson.

Mrs. Hutchison then gave an account of the work of Dr. Gilchrist among the lepers of Africa from "Out of the Overflow," and the meeting closed with the singing of a hymn, and a prayer led by Mrs. Denike.

At the conclusion of the meeting Mrs. Mesley and Mrs. McRae, the nominating committee, received nominations for the various offices.

——BUY VICTORY BONDS——

I.O.D.E. Planning Soldiers' Dance

The second last meeting of the Jeanette Scott Chapter I.O.D.E. was held Monday evening at the home of Mrs. J. C. Dawson, with Mrs. W. B. Gordon presiding. The regent extended a welcome to the six new members, and for their benefit, a paper explaining the I.O.D.E. and its work was read by Mrs. R. Honey.

It was decided that books were to be sent to the newly adopted school at Chandos, in Peterborough county. Books for the Training Centre library will also be collected. Christmas parcels of cakes, apples, candy and magazines will be sent to the Chapter's adopted ship. A wreath of flowers will be sent to be placed on the Cenotaph on Armistice Day.

Members from this Chapter volunteered to assist at the Blood Donors' Clinic during November, and entertain soldiers at a dance which will be given on November 29.

On Saturday, November 6, a tea bazaar and a sale of home cooking will be held in the Green Room of the Y.W.C.A.

——BUY VICTORY BONDS——

Peterborough Girl Marries Airman

A quiet autumn wedding was solemnized in First Baptist church Fort William, recently, when Phyllis Isabelle Mann, Peterborough, daughter of Mr. and Mrs. James Mann, Elgin, Manitoba, became the bride of Sgt. Robert Thomas Neville, R.C.A.F., of Sudbury, son of the late Mr. and Mrs. William Neville, King's County, Ireland. Rev. B. Francis Rice officiated.

The bride wore a dressmaker suit of navy tricotine, featuring high revers and shoulder epaulets, with a white tailored blouse and navy accessories. Her corsage was of American Beauty Roses.

Mr. and Mrs. L. G. Groves, the brother-in-law and sister-in-law of the bride, were the attendants. Following the ceremony a wedding supper was held in the Royal Edward Hotel.

After a brief visit in Fort William, Sgt. and Mrs. Neville left for Sudbury, Peterborough, and points east. Sgt. Neville will be stationed in the east, and Mrs. Neville will return to Peterborough where she will be a member of the staff of the Inspection Board of the United Kingdom and Canada.

——BUY VICTORY BONDS——

I.O.D.E. Gives Donation To Training Centre

The monthly meeting of the Major Bennett Chapter I.O.D.E. was held at the home of Miss Margaret Morgan, 61 Robinson street. The regent, Miss Margaret Preston, presided. During the business session, the treasurer gave a very favorable report on the Peterborough Temple Band Concert held at the Collegiate Auditorium, and the regent and the convener expressed thanks to all who took part in the concert. It was moved that a donation be given towards camp libraries. The war convener is Mrs. George Barnes.

Guest of the evening was Mrs. W. Gordon Hall, who is an honorary regent. The induction of new members took place, and the following ladies joined the group, Misses Helen Talbot, Joyce Alexander and Mildred Rowan, Mrs. Arnold Reynolds and Mrs. L. A. Craig.

Arrangements were made for the social evenings which are to commence at the next meeting. The committee in charge of the bridge tournaments, which are to be the entertainment for these evenings, is made up of Ruth Kingan, Jean Dorris and Isabel Graham.

Mrs. Craig was nominated to place the wreath for the Chapter on the War Memorial on Armistice Day. This Chapter is also to be in charge of the dance for the soldiers, to be held at the Y.W.C.A. on November 22.

Volunteers are going to assist at the Blood Donor's Clinic on November 8 and 10, and members will visit the Military Training Centre Hospital, and take comforts for the boys. They will also be in charge of the Uptown Canteen for November.

28 ditty bags were filled ar turned in by members of the Chapter, and Mrs. George Barnes was in charge of this project.

A committee was appointed to make arrangements for the annual Christmas dance sponsored by the Major Bennett Chapter, and Miss Betty MacDonald is the convener.

The next meeting will be held at the home of Miss Orma Lacheur, 550 Gilmour street, and, as previously decided, will take the form of a bridge tournament and social evening.

Tortured By
SINUS PAIN
You can get quick relief from painful distress with a few drops of Vicks Va-tro-nol. It works right where misery is!
VICKS VA-TRO-NOL

LECH'S

Is Your Coat in Storage?

SEND FOR IT NOW—
and have it ready for the first cold snap of Winter

TWO GOOD REASON'S WHY YOU SHOULD NOT WAIT

1—More coats than ever are stored with us this year.
2—Wartime restrictions limit our delivery service.

If you wait until the cold weather sets in, the sudden rush of orders will make it utterly impossible for us to make proper delivery, which can now be made without delay.

TELEPHONE 4335

P.S.—Better still . . . next time you're downtown, drop in and take your coat home with you, and so help us to save precious tires and gasoline.

NOTE—Please bring your storage receipt.

WM. LECH & SONS, LTD. 413 George St.

LAKEFIELD

Cpl. Mary Birch Weds Tpr. Merrell S. Meyers

LAKEFIELD, Nov. 3—(ENS)—St. John's Anglican Church was the scene of a wedding recently, when Cpl. Mary Noreen Birch, eldest daughter of L./Cpl. and Mrs. Charles Birch, became the bride of Trooper Merrill S. Meyers, son of Mr. and Mrs. W. S. Meyers of Hastings.

The altar was decorated with French marigolds. Rev. S. A. R. Wood officiated and Mrs. J. Twist supplied the wedding music.

Given in marriage by her brother, George, the bride wore a street-length dress of heaven blue miracle crepe, with soldier blue accessories. Her off-the-face hat had a shoulder-length veil. She wore a gold pendant set with diamond chips and precious stones, a "Booth" family heirloom from England. She wore a corsage of white mums and pink roses.

L./Cpl. and Mrs. Ivan Clements of Warsaw were the attendants. The matron of honor, frocked in beige crepe with brown accessories, wore a corsage of bronze roses and yellow mums.

Following the ceremony a wedding supper was served at the bride's home. The bride's mother received in blue printed sheer with black accessories and wore a corsage of white mums and pink roses. The groom's mother, who also received, wore a mauve printed crepe with black accessories and corsage of white mums and yellow roses. The house was attractively decorated with pink and white streamers. The silver used on the bride's table was over 100 years old, a family heirloom from England.

The bride cut the cake with Mrs. W. J. Webster's cake knife which has been used for numerous wedding cakes in the village.

The bride and groom left for a short wedding trip. For travelling the bride chose a blue tweed box coat and matching accessories.

Out-of-town guests included: Mr. and Mrs. W. S. Meyers and Mr. and Mrs. L. Waldon of Hastings, Mr. and Mrs. Earl Digweed, Miss D. London, Mrs. S. Windsor and Miss Audrey Windsor of Peterborough.

THE STARS SAY . . . .

By GENEVIEVE KEMBLE

For Thursday, November 4.

Swift and sudden events may pile up to make this day a memorable one and of far reaching significance. There may be much excitement, commotion, and extraordinary activities, in which ambitious and major projects are likely to reach surprising crises, under some strange or inexplicable impulsion. While this visitation may be dramatic and breathtaking, it will require keen ingenuity sustained by a strict adherence to sound policies in order to reap success against some unreasonable impediment or opposition. Keep poised.

If It Is Your Birthday.

Those whose birthday it is may be prepared to encounter a year of thrilling and dramatic events, with much commotion and surprise that may affect the life radically and reach far into the future, its fortunes and its adventures. These may be romantic and uprooting, although based on a rather mysterious set of circumstances, unprecedented and unpredictable. With poise, calm, and outstanding ingenuity and adhering to the code as much as possible under unortrodox precipitation of curious events, it may be possible to circumvent some sort of influence working at cross purposes.

A child born on this day may have a most exceptional make-up with its impulses, emotions, and mental complexion under urge of the unique, inexplicable, romantic and dramatic. It may have exceptional success in an unusual career.

Needlecraft Pattern

MAKE YOUR GIFTS

Here's a collection of ten really exciting gift ideas... something to delight almost everyone on your list. Each dainty, useful object will look dollars more than it cost you to make. For some of them you may find the material in your scrap bag. Instructions 713 contain detailed directions for 10 articles; necessary pattern pieces.

Pattern Number ....

Size ....

My Name ....

....

Address ....

I enclosed 20c for postage

DOROTHY DIX

WOMAN'S WILES MAY NOT FOOL MAN BUT HE WON'T ADMIT IT

Why Business Training Vanishes in Presence of a Blond One of Life's Mysteries.

A CORRESPONDENT asks: "Do men see through the arts and wiles that women use to catch them?" Ah, who knows? If we could answer that question, we would have solved one of the the greatest mysteries in life, for nothing else is so strange as that men who are hard-boiled, astute, shrewd judges of character apparently park these qualities when they come to dealing with women and are so guileless that a girl baby can fool them.

A pertinent illustration of this is found in the fact that it is practically impossible to convict a young and pretty woman of any crime, no matter how strong is the evidence against her. A blond with golden locks and a peaches-and-cream complexion can literally get away with murder. The twelve good men and true who view her charms from the jury box are convinced that no one with such a willowy figure and eyes that look like violets drenched in dew could be anything but angelic, and that if she did kill her husband, no doubt he deserved it.

Man Ignores Training

And look at the ease with which divorcees remarry! It often seems that two or three decrees absolute are an asset instead of a liability in acquiring a new husband. A man would be leary about going into a partnership with a man who had failed to make good in all of his previous business connections. He would wonder if the man was cantankerous and hard to get along with, or if he was lazy and trifling, or if he wasn't a square-shooter, but he doesn't make any inquiries concerning why the lady's previous mates lost their taste for her. If she is a good-looker, he just takes her at her face value and lets it go at that.

And look at the way men marry. Not silly adolescent boys in the throes of their first attack of calf love, but hard-headed, canny, old business men who have piled up their fortunes by turning a cold and suspicious eye upon every venture and to whom no man could sell a gold brick, though he spoke with the eloquence and persuasiveness of a spellbinder. Yet every day we hear of aged millionaires leading to the altar girls young enough to be their granddaughters in the firm belief that they are loved for themselves alone.

And there is the vast army of men who marry women they are not in love with and don't want to marry, whom they never intended to marry, and who spend the balance of their lives wondering why they did it. If these men were weaklings with no minds of their own, you could understand how they fell victims of the husband-hunters. Or, if they were dull and stupid, you could see how they happened to stumble into the traps that were laid for them. But they are not. They are strong men, clever men, men who know their way about, men who are wise to everything except the ways of women.

Are Males as Dumb as They Seem?

Or are they? It seems so incredible that they don't see through the arts and wiles of the fair sex that it keeps women wondering if men really are as dumb as they seem. When a pretty little gold-digger rolls her eyes at a rich old man and asks him pretty, please, to give little Sweetums a diamond bracelet because her itsy, bitsy heart is set on it and she wants it so-o-o bad, does he really believe that she is the artless child that she is pretending to be, or an expert holdup artist?

When a man's wife dies, leaving him with a houseful of little children, and all the marriageable ladies of his acquaintance, who have found no takers, begin to pursue him with invitations to dinners and lunches, and to develop an abnormal affection for his poor darling little motherless ones, doesn't his Guardian Angel ever whisper to him that he had better watch his step, or else he will find himself in the Marriage License Bureau before he knows it?

When a man whose attentions have been without intention and who is tired of a girl and is trying to break away from her, lets her weep on his breast and tell him that it will break her heart to give him up, doesn't he know that she is using woman's oldest and most true and tried weapon to get her man, and that by the time he has wiped her tears away she will be planning the wedding?

Not being idiots or blind, men must see through all of women's transparent little ruses, and why they fall for them, goodness only knows. Maybe they get a kick out of playing with TNT. Maybe it flatters their vanity to be the object of feminine pursuit. Maybe it amuses them to see how cleverly women play the love game. Only men know, and they won't tell.

Released by the Bell Syndicate, Inc.

——BUY VICTORY BONDS——

Fashions

SLIM PRINCESS

This trim little princess frock with young square neck has supple charm. In cotton prettied up with ruffling Pattern 9553 will make you lovely to look at while you whisk about your daily chores. For street wear use dark dressy fabric.

Pattern 9553 may be ordered in misses' and women's sizes 12, 14, 16, 18, 20, 30, 32, 34, 36, 38, 40. Size 16 requires 3½ yards 35-inch fabric and 2¼ yards ruffling.

Pattern Number ....

Size ....

My Name ....

....

Address ....

I enclosed 20c for postage

Millbrook

Three local girls who have enlisted for active service were home over the week-end with their respective families, including Private Mary Dawson, C.W.A.C., of Toronto, with Mrs. B. B. Dawson; Wren Nan Fallis, R.C.N.V.R. (W.D.), of Ottawa, with Mr. and Mrs. Lavergne Fallis; and LAW. Esther Might, R.C.A.F. (W.D.), with Mr. and Mrs. J. H. Might.

Miss Margaret Armstrong, who is employed in the John Inglis plant, Toronto, was home for the week-end with her mother, Mrs H. R. Armstrong.

Twenty-eight boxes were packed by the committee in charge last week, for the boys from St. Andrew's church, who are overseas, and mailed in order to reach the recipients in time for Christmas. Golden Sheaf Rebekah Lodge also packed ditty bags to go forward for local boys for Christmas, from headquarters in Toronto.

Miss Lillian Burton, who spent the past two weeks in Toronto with her sister, Mrs. Eva Smith, and with her nephews, Dr. Lynden Smith and George T. Walsh, K.C., returned home last week.

Archdeacon William Simpson and Mrs. Simpson, of Blackstock, were in the village Monday calling on a number of former parishioners.

——BUY VICTORY BONDS——

SALLY'S SALLIES

Registered U. S. Patent Office.

Gore's Landing

Hallowe'en was celebrated at the local school, S.S. No. 16, last week with a party, in which the boys and girls competed for the best costume. Prizes were won by Joan and Lionel Harris.

A supper and concert was held in the United Church hall last week. The women entertained with a one-act play "How the Story Grew."

Recent visitors at the Manse included Rev. and Mrs. E. H. Unstead, Roseneath; Rev. and Mrs. H. J. Mahoney and Mrs. (Rev.) V. Zufelt of Peterborough; and Miss Ida McKenzie, field secretary of the Dominion W.M.S. of the United Church.

Rev. M. C. Fisher was in Kingston three days last week attending the Queen's Theological Alumni conference.

Mr and Mrs. Harry Hastings have left for Toronto to spend the winter.

Mr. and Mrs. Paul Harris and Donald of Toronto, were guests at Glen Lynden Farm: Mr. and Mrs. Victor Harris, Port Hope, with Mr. and Mrs. Melville Harris over the week-end.

Rev. Lloyd Delaney left Sunday evening for a week's visit in Toronto.

M. J. MacDonald is making good progress after his recent operation in Cobourg Hospital.

——BUY VICTORY BONDS——

Shower Given Margaret Johnson

HAVELOCK, Nov. 3 (ENS). —A surprise party was held last week at the home of Mr. and Mrs. Bernard Smith, Concession street, by friends and neighbors, in honor of Miss Margaret Johnson, prior to her approaching marriage.

The program of the evening was spent in games and contests, which were won by Mrs. F. Buchanan and Mrs. J. Baxter of Peterborough. Later in the evening Misses Eleanor Griffith and Alathea Smith, impersonating a bride and groom, read an address and presented Miss Johnson with an electric lamp. Dainty refreshments were served from the dining-room artistically decorated with pink and white streamers and white wedding bells.

——BUY VICTORY BONDS——

Mrs. Cunningham Is Honored

FRASERVILLE, Nov. 3 (ENS).—The Fraserville W.A. met this week at the home of Mrs. Waterman for a quilting and to honor one of its members who is leaving the community to reside in Peterborough.

The presentation of a set of pictures was made to Mrs. B. Cunningham by the hostess, expressing the deep regret of the Society in losing such a fine member. Suitable reply was made by the guest of honor.

A dainty lunch was served. Those present included Mesdames J. O. Pue, K. Larmer, L. L. McClenaghan, D. Moffatt, B. Kellar, W. and K. Moncrief, G. Hall, L. an A. Hewitt, S. Hogg, S. Todd, B. Cunningham, F. Moncrief and Miss Jean Staples.

YouWomen Who Suffer From

HOT FLASHES then CHILLY FEELINGS

If *you*—like so many women between the ages of 38 and 52—suffer from hot flashes, weak, dizzy, nervous feelings, irregular periods, are blue at times—due to this middle age period in a woman's life—start taking Lydia E. Pinkham's Vegetable Compound *at once*. It's one of the most effective medicines you can buy that's made *especially for women*, to relieve such painful distress.

In fact—taken regularly Pinkham's Compound helps build up resistance against such symptoms. It also is a fine stomach tonic.

Thousands upon thousands of women—rich and poor alike—have reported benefits. Lydia Pinkham's Compound has proved some women's happiest days can be during their "40's." Made in Canada. *Worth trying!*

Silverwood's Homo Milk

Most children prefer homogenized milk. Try it for your youngsters!

1043

Chapped, Rough Lips Prevented

Relieve Soreness Instantly

Sore, chapped lips make life miserable in cold weather. Painful and unsightly, their cracked, rough surfaces are easily infected. Don't run this risk! Prevent chapping with Lypsyl. Its wonderful emollient action protects the delicate membranes, keeps the lip tissues from becoming dried out by cold, biting winds, so that lips stay smooth and soft in all weather. When lips are already chapped, Lypsyl gives quick relief, seals the wounded membranes against dangerous germs, hastens natural healing. Get Lypsyl at your store today and use it regularly. Sold everywhere in handy stick form.

LYPSYL Natural Red or Invisible White for Men and Women

Six Ways to make the most of your Coffee Ration

1 Buy coffee for flavor... super-rich Chase & Sanborn Coffee!
2 Always keep coffee in an air-tight container.
3 Measure coffee and water accurately.
4 Keep coffee-pot scoured clean.
5 Make no more than exact amount needed.
6 Serve coffee soon after it's made.

COMPARE Chase & Sanborn Coffee for flavor—ounce for ounce... spoonful for spoonful. It's super-rich. And that's important, most of all these days. Buy coffee for flavor. Get Chase & Sanborn Coffee. Quality coffee goes further.

CHASE & SANBORN COFFEE

HAVE YOUR CLOTHES DRY CLEANED REGULARLY

War ecenomy calls for many substitutes and sacrifices, but you'll not be sacrificing your good appearance, when your clothes are cleaned by our thorough, gentle methods.

CLEAN CLOTHES LAST LONGER

HERE'S WHY:

1.—A chief enemy of fabric is perspiration. Our cleaning removes it.

2.—Tiny saw-toothed particles of grit work down into the fabric and chafe the fibres. Our cleaning gently removes them.

3—Fabric fibres tend to become less flexible when natural oils are removed.

Our cleaning relubrictaes fibres, and restores soft finish and lustre. All this is topped by the most detailed and long-lasting pressing.

Please Bring Your Own Hanger

Due to the shortage of metals, we ask you to bring your own hanger.

We Specialize in

Shower Proofing

Gabardines, Trench Coats, Grenville Cloth, etc. Whip Cord

Bring your coat in to us and by a special process, we can make it showerproof.

Coats 75c—Jackets 50c Extra

General Repair Work and Minor Alterations Efficiently Handled

BUY VICTORY BONDS

If you're going to a party and your best dress doesn't pressed here. Our finishing ensures a fresh well-presed here. Our finishing ensures a fresh well-groomed look.

Commencing This Week

OUR CHARLOTTE STREET STORE WILL CLOSE SATURDAYS AT 6 O'CLOCK P.M.

And will continue to close each Saturday at 6 p.m. until further notice.

FERGUSON'S

CLEANERS AND DYERS

218 Charlotte St. Phone 3682

We'll Show You HOW TO SAVE

COW BRAND Baking Soda 16-oz. Pkg. 9c

By shopping regularly at F & G and E. C. Braund Stores you'll save money and get the best. Our slogan is, if it can be had, F & G and Braund's will have it.

SEA-NYMPH Chicken Haddies 14-oz. Tin 35c

AYLMER DEHYDRATED BEANS In Tomato Sauce 5-oz. Pkgs. 2 for 19c

FRESH FISH

FRESH CAUGHT Lake Trout lb. 39c

FRESH CAUGHT White Fish lb. 35c

FRESH or SMOKED Fillets - lb. 30c

CISCOES, KIPPERS, LABRADOR HERRINGS

MEAT Specials — *Maple Leaf Brand Meats*

	Roast	Chops
WELL TRIMMED, FRESH PORK LOINS	36c	38c
EXTRA LEAN, FRESH PORK BUTTS	30c	33c
	Piece	Sliced
NICELY STREAKED — FRESH SIDE PORK -	29c	32c

Specially Selected Tender Beef

You can order a Roast or Steaks with confidence from a Braund or F. & G. Market.

Fry's Breakfast COCOA ½-lb. Tin 19c

QUAKER CORN FLAKES 2 Pkgs. 15c

LIPTON'S Noodle Soup 2 Pkgs. 25c

PARA SANI Wax Paper 100-ft. Rolls 24c

PalmoliveSoap 2 Bars 11c

SNAP POWDER Tin 12c

Fresh Fruits Vegetables

FLORIDA SEEDLESS GRAPEFRUIT Size 96 3 for 25c Size 126 4 for 25c

Also larger sizes at reasonable prices.

FANCY CALIFORNIA LEMONS - - Size 360 Doz. 29c

IMPORTED FANCY HEAD LETTUCE - Large Head 15c

ONTARIO GROWN NO. 1 LARGE COOKING ONIONS - 3 lbs. 19c

FANCY QUALITY YELLOW TABLE TURNIPS lb. 3c

RED TOKAY GRAPES - - - - lb. 19c

CAULIFLOWER, CABBAGE, SQUASH, CELERY, CRANBERRIES, EATING AND COOKING APPLES

E. C. Braund - F & G MARKETS

There is a Store in Your Neighborhood

READ EVERY AD EVERY DAY— IT PAYS!

EXAMINER CLASSIFIED ADS

Bring or Phone your Ad—Dial 4641—to the Ad Taker Before 1 o'Clock Daily and on Saturday, 10 o'Clock. Rates Low as 1½c per word

QUICK RESULTS AT SMALL COST!

Births Marriages In Memoriam Cards of Thanks Deaths

BIRTHS

HUTTON — To Mr. and Mrs. Robert S. Hutton, 334 Rubidge street, on November 1, 1943, at Nicholls Hospital, a daughter.

TEDFORD—To Mr. and Mrs. Russel Tedford, at Nicholls Hospital Tuesday, November 2, 1943, a son (stillborn).

LINDSAY — To Mr. and Mrs. Philip Lindsay (nee Dorothy Matthews), on Tuesday, November 2, 1943, at St. Joseph's Hospital, a son

MORE — Mr. and Mrs. Arthur More, Barrie, (nee Peg Parsons) wish to announce the arrival of their son (Robert William), on Wednesday, November 3, 1943.

HISCOX—To Mr. and Mrs. Lloyd Hiscox, at St. Joseph's Hospital, on Sunday, October 31, 1943, a son (Ronald Lloyd), a brother for Gordon.

—BUY VICTORY BONDS—

IN MEMORIAM

WHITNEY— In loving memory of Norris Whitney who passed away, November 3, 1941.

Those who have a father
Cherish him with care,
You will never know his meaning
Till you see his empty chair.
—Sadly missed by his Wife and Family.

HILL — In loving memory of a dear husband and father, Mr. Robert Hill, who passed away November 3, 1938.

A beautiful memory, dearer than gold,
A Father whose worth can never be told,
Years may pass, but memories stay,
As near and as dear as yesterday.
—Fondly remembered by Wife and Family.

—BUY VICTORY BONDS—

CARD OF THANKS

Mr. Isaiah Magee and family wish to express sincere thanks to their friends for the many kindnesses shown during their recent bereavement.

FLORISTS

TURNBULL'S FLOWERS LIMITED 441 George Phone 7583 Nights 325

THE PETERBOROUGH FLORAL CO Flowers Delicately Arranged For All Occasions 436 Water Telephone 6912 Nights 674

COMING EVENTS

First insertion, 20 words or less minimum charge 50c Subsequent consecutive insertions 40c per insertion All over 20 words 2c per extra word per insertion

RADIO STATION CHEX BROADCASTS ALL SOCIAL COMING EVENTS EVERY MONDAY WEDNESDAY AND FRIDAY AT 11 30 TO 11 45 A.M. PETERBOROUGH BROADCASTING COMPANY LTD

CONCERT AND DANCE, LAKEfield Memorial Hall, Tuesday, November 9, at 8 p.m., under auspices of Lakefield Agricultural Society. Famous Johnston Sisters assisted by Iva Fellowdown, humorous elocutionist. — Admission to concert 25 cents. Dance after concert to Tommy Langley and his Swing Band. Modern and Old Time Dancing. Admission to dance: Ladies 35 cents, Gents 50 cents.

BAZAAR, HOME-COOKING AND Rummage Sale, auspices Lily Lake W.A., Dutton's Nut Shop, George street, Saturday, November 6.

DANCE AT THE LEGION HALL Thursday, November 4, Graydon Sheldon Orchestra Modern and Old Time Dancing Admission Ladies 35c, Gents, 50c Tune in CHEX. 9.00 to 9.30.

THE REGULAR BINGO WILL be held in the Legion Hall at 8:15 The prizes include blankets, sheets, end tables, card tables, magazine racks, table cloths, pillow slips, chickens, eggs, cheese, towels and cash There will be four prizes of $2.00 each, one prize of $5.00, four of $1.25 and the main prize will be boosted to $24.00 for the top or bottom line in the first ten numbers called. Admission 25c, extra card 10c.

RUMMAGE SALE — AUSPICES of George Street Y.P.U. opposite the Capitol Theatre, Thursday evening, November 4, 7 p.m. to 9 p.m.

BRITISH ISRAEL LECTURE — 'The Miracles of World History' by Rev. H. D. Linnen, Paragon Hall, Friday, November 5, 8:15 p.m. All welcome. Collection.

THE PETERBOROUGH HORTIcultural Society, Thursday, Nov. 4, at 8 p.m. in Agricultural Rooms. Demonstration of potting indoor bulbs, also colored slides of the Holland Bulb Industry in pre-war days, including many picturesque Dutch Scenes. Bulbs will be given as door prizes. New home owners welcomed. Admission Free.

57TH REGIMENT CHAPTER, I.O. D.E. will meet in Armouries on Thursday, November 4, 2:45 p.m.

THE R.C.A.F. AUXILIARY WILL hold a Bingo in Legion Hall, Monday, November 8, 8:15 p.m. Good prizes, two door prizes, 30 games. Tickets 25 cents, on sale by members of the Auxiliary.

PERSONALS

FULLER BRUSH PRODUCTS J. Wright, 580 Bolivar. Telephone 8502.

RAWLEIGH'S PRODUCTS 360 SIMcoe Telephone 3055.

FULLER BRUSHES ALWAYS ON hand Salesman. F C. Dawe, Telephone 4789. 451 Water.

SPIRELLA FOUNDATION GARMENTS Dial 3011

"SLENDOR TABLETS." HARMLESS and effective Two weeks' supply $1 00 At Fuller's, Lynch's and Tamblyn's Drug Stores

HOWARTH'S CARMINATIVE QUICKLY relieves feverishness upset stomach wind cramps colic and other disorders of infants due to teething etc Gives comfort and restful sleep 35c at all drug stores

INDIGESTION, STOMACH AILMENTS. Digestive Disorders? Daily treatment with "WILDER'S STOMACH POWDER" will avoid pain and discomfort 50c and $1 00 at Bogue's Finn's Lynch's and Tamblyn's Drug Stores

FULLER BRUSH REPRESENTATIVE Telephone 9778

Landscaping

BROOKDALE-KINGSWAY NURSERY, Bowmanville, will call and give suggestions of Spring Planting, Fruits, Evergreens, Hedges. Dial C. Cowan, 4598.

Custom Tailoring

DOES YOUR COAT OR SUIT NEED Altering? Have it done now Tony Pepe. Greene Building Dial 4295

Piano Tuning

WILLIAM POTTER PIANO TUNING (Formerly Heintzman) Dial 9462

PIANO TUNING AND REPAIRING — Fred Walker, Heintzman & Company, Toronto. Sullivan's Music Store (opposite Loblaw's). Telephone 9496.

3a Hairdressers 3a

EXTRA SPECIAL — REGULAR $7 50 Oil Permanents for $5 00 Regular $6 00 for $4 50 Regular $5 00 for $4.00 Miss Reid's, 416 Water Street Dial 4431.

PARIS BEAUTY SALON — SPECIAL Permanents $1 95 includes Shampoo Finger Wave Testing and individual Cut Telephone 5311 184 Hunter W (opposite Bell Telephone Co.)

SPECIALS — END PERMANENTS $1 00 up Oil Permanents $2 50 up Downer's Dial 8874

MARY MARINO SUGGESTS FOR FINE Dry Hard-to-curl Hair one of her better Oil Waves at $7 50 Other Oil Waves from $3 50 up Dial 8663

HOLLYWOOD OIL PERMANENT WAVES Regular $5 00 for $3 50 Rosanne Beauty Salon. Kresge Building Dial 8837

FOR SALE

4 Miscellaneous 4

SIMMONS BED OUTFIT, DRESSER. 178 Aylmer.

GET YOUR WINTER SUPPLY OF Vegetables and Apples without delay Telephone 7814 H. F. Doig.

WARDROBE TRUNK, BASSINETTE Mattress. Dial 3248.

Artificial Flowers

Rose Buds, Roses, Carnations, Peonies, Poppies, Canterbury Bells, Delphiniums, —various colours and designs, 19c per spray, up.

F. H. JOHNSTON

Corner George and McDonnel Telephone 4697

FISH AND CHIPS. MRS. D. SIMS, Sherbrooke and George. 8965.

FOUR-PLATE GENERAL ELECTRIC Stove, Calrod elements, like new. Telephone 8193.

PAIR MEN'S WHIPCORD BREEKS, Carpet Sweeper, 2 Pair Women's Black Shoes, sizes 5 and 6, Winter Coat, size 14. Dial 6122.

12-GAUGE DOUBLE-BARREL SHOT Gun Telephone 7962.

QUEBEC HEATER, LADY'S GREY Suit, size 38; Bed and Springs. 487 Parnell.

KITCHEN RANGE, WITH WATER Front and Reservoir. Telephone 6641.

HEATER, BURNS COAL OR WOOD, good condition. 64 Aylmer.

LARGE QUEBEC HEATER, RAYMOND Sewing Machine. 4017.

MACKINAW COAT, FUR-LINED, SIZE 16; Lady's Black Fur-trimmed Coat, size 36. Telephone 9442.

GENTLEMAN'S BICYCLE. 332 REID.

COOK STOVE 2 ENAMEL BEDS. 251 Princess.

CREAM PRAM, ALSO WICKER BABY Carriage. 253 Princess.

FINDLAY COOK STOVE, BATTERY Radio. 748 New Romaine.

GIRL'S WINTER COAT, SIZE 14, GOOD condition. 158 Dublin.

SOLID OAK BED AND SPRINGS. Apply Evenings, 93 Aylmer.

CREAM PRAM TELEPHONE 4273. 563 Walnut.

COMBINATION CHINA CABINET AND Buffet. 172 Brock.

LADY'S NAVY WINTER FUR-TRIMmed Coat, size 20; Man's Leather Coat, size 40; Lady's Black Fur-trimmed Coat, size 18; Black Dress, size 16. Telephone 9732.

ONE CHESTERFIELD $5.00, ONE ¾-Bed $8.00, One Cook Stove, practically new, $35. 46 Lafayette.

LEATHER HORSEHIDE COAT, LARGE size, good condition. 343½ George, Apartment 6.

GIRL'S BLUE COAT, SIZE 14 244 Antrim, call Afternoon.

NORDHEIMER PIANO, MAHOGANY Cabinet Victrola, both in perfect condition. Write Box 31, Examiner.

BRASS BED COMPLETE, $5.00; MAN'S Overcoat, size 38, Barrymore cloth, $10.00 Telephone 6533.

BABY'S SLEEPING BAG, OTHER Small Articles, Pink. Telephone 5177.

BOY'S CLOTHES, 2 TO 4 YEARS; also Child's Rubber Boots. 531 Harvey.

GOOD POTATOES, $1.85 PER BAG. Dial 6315.

BLACK WINTER COAT, LARGE FUR collar. Telephone 6926.

BABY CARRIAGE, BASSINETTE, AND High Chair. Telephone 3408.

FOR SALE

4 Miscellaneous 4

MAROON CARRIAGE, PRACTICALLY new. $15.00 Ski Suit, size 12, $5.00. 591 Division.

MAN'S C.C.M. BICYCLE, ONLY USED one month. 172 Lake. Telephone 9786

LARGE QUEBEC HEATER, SELL cheap; 1 Pair Iron Springs, 513 Donegal.

CHILD'S CORAL SNOW SUIT, SIZE 3; Large Size Doll's Pram, White Skates, size 5. Telephone 9478.

APPLES — McINTOSH, KING, STARK, Cranberry, Pippin, and a quantity of Spys. S. W. Gray, seven miles west Bewdley, near Garden Hill.

A FEW FOX KENNELS LEFT SUITable for Tool Houses Dog Kennels or Small Flock of Chickens; also New Fox Wire, different widths. 813 Water.

5 Dogs, Cats, Birds, Etc. 5

RED BONE HOUND, AGE 10 MONTHS. Dial 6747, between 6 and 7 p.m.

CANARIES 239 PRINCESS. TELEphone 9915.

SPANIEL PUPPIES, REGISTERED; New Zealand White Giant Rabbits, Mated Pairs. Welch, 140 Douro. 5840.

ADORABLE BLACK POM PUPS (Male). Telephone 3038.

6 Fuel 6

4-FT. ELM, $9.00 A CORD 35 RING 3, Omemee.

QUANTITY OF MIXED WOOD. TELEphone 229, Norwood.

WOOD KELLY'S WOOD YARD, 132 Hilliard Telephone 7116.

7 Livestock and Poultry 7

20 PIGS, ABOUT 75 LBS. YOUNG Team, 2,800. 10 Good Durham Calves. 3122, Norwood.

THREE-YEAR-OLD GREY PERCHeron, or Trade for Pigs or Sheep. Ken Thurston, Omemee

BARRED ROCK PULLETS, LAYING. Telephone 4051.

TWO OXFORD RAMS, JOHN CORKery, Route 8, Peterborough.

BROOD MARE AND FOAL, 143 London

A NUMBER OF SHOATS. APPLY TO Dan Calnan, Campbellford. Telephone 914 ring 23.

FRESH JERSEY COWS, SPRINGING Heifers, and some Heifer Calves. Harry Blewett, Chemong Road.

40 STOCK CALVES, ON PETERBOROugh Market Square, Saturday, November 6.

20 HEREFORD AND DURHAM STOCK Calves, at Fowlds' Grist Mill, Hastings, November 4, at 3 p.m.

TWO HOLSTEIN SPRINGER HEIFERS, weight Ten Hundred. Walter Moncrief, Fraserville

CALF TO VEAL. ALSO WANTED, Young Cattle to Feed for Winter; must be blood tested. 7069.

ONE HUNDRED LEGHORN HENS, Eighty Cents each. Fred Wood, South Monaghan.

DURHAM COW, FRESHEN SOON; Holstein Bull, 15 months old. Telephone 11 ring 14, Baillieboro.

30 BREEDING EWES, MAX HUMPHries, Hastings.

13 STOCKERS AND ONE COW, SOW and Six Pigs. Dial 6020.

7x Farmer's Needs and Supplies 7x

TWO-FURROW PLOW, BANNER, good as new, $50.00. H. Moncrief, Baillieboro

TO RENT — TEAMS OF HEAVY Work Horses for Winter Months. Telephone 9261.

WANTED — TO BUY, TEAMS OF Heavy Work Horses. Telephone 9261.

ALL KINDS OF TRACTOR WORK. Telephone 9609.

WANTED, TO BUY, STOCKERS, YEAR or Year and a half old. Telephone 5889.

HAY, ALFALFA AND CLOVER. TELEphone 5889.

ABOUT 50 TONS MIXED HAY. WILL Trade 4 Head of Year-old Heifers for Springer Cows. T. J. Cardwell, Westwood

8 Real Estate 8

BRICK HOUSE, 6 ROOMS, 3-PIECE bath, continuous hot water; extra lot. Early possession. 266 Euclid.

SIX-ROOMED BRICK HOUSE, EAST City, $2,200. 80 Acres, with Stone House, large barn and stable underneath, $2,800. 100 Acres, Good Brick House, small barn, silo, 1 mile from City, $4,000. 10 and 20 Acre Lots, 1 mile from City on Highway Arnott Real Estate, Telephone 7962.

100 ACRES, ABOUT 60 ACRES WORKable, good sugar bush and timber, good barn with steel water bowls, cement silo, Hydro in house and barn, good Stone House, with furnace, other Outbuildings. Close to Norwood. C. Fife, 3122.

South, 4 Rms, New, Furnace, Lights, pump $35.00
Sherbrooke, 6 Rms, sewer, water, furnace $2,500
George, 7 Rms, modern $3,200
Sherbrooke, 10 Rms, modern $3,900
North, 5 Rms, choice Bungalow $4,500
Romaine, 5 Rms, mod. Bungalow $4,500
Elias Ave., 6 Rms, Semi-Bung. $6,500
J. A GIBBS, 141 Hunter St. 3843.

Brick, Modern, Immediate Possession $3.800
50 Acres, close to City, Good Buildings $4,000
Brick 7 Rooms, modern, garage $3.600
70 Acres, on Highway, Stone House, lights and furnace, barn stone foundation, lights $6.500
M. STOREY
374½ George. Telephone 6573

Central, New 5 Room Bungalow, Real modern. Immediate possession $4,600
S., New 6 Room Semi-Bungalow, modern Vacant now $4,000
N., 6 Room Frame, two-piece plumbing, well decorated, $500 down $2,500
150-Acre Farm, 7 Room Brick House, furnace and electric lights, 40 x 80 hip-roof barn, steel roof, all other necessary Buildings, running creek To close Estate. Offers.
O'TOOLE BROS
Real Estate and Insurance
184 Charlotte St. Telephone 9447

10 Used Cars 10

1930 MODEL A FORD CABRIOLET, good condition. 863 Water, after 6.

1929 OLDSMOBILE SEDAN. TELEphone 6962.

1939 DODGE SEDAN, 1936 FORD Coupe, 1931 Ford Coupe. R. Hopkins, Imperial Service Station, Lakefield. Telephone 124.

1932 FRONTENAC SEDAN, CHEAP FOR cash. 143 London

FOR SALE

10 Used Cars 10

1927 WHIPPET SEDAN, GOOD TIRES. Melville Miller, Indian River.

1935 FORD, GOOD CONDITION, heater, reasonable. 173 Stewart. 3340.

1934 PLYMOUTH COACH, A1 TIRES and motor. 368 Dobbin Avenue.

1931 FORD COUPE, GOOD MOTOR, doughnut tires, heater. Telephone 5055, Evenings.

1937 OLDSMOBILE, GOOD TIRES 710 George, Apartment 2.

1936 FORD COACH, IN GOOD CONDItion 120 Dufferin, Afternoons.

1930 CHEVROLET, FAIR CONDITION. Price $200.00. 217 King George.

1930 WHIPPET SEDAN. BEST CASH offer. 667 Homewood (Hatton Property).

1935 PONTIAC COUPE, WITH RADIO and heater. 92 Aylmer, between 4 and 7 p.m.

1934 FORD V8 COACH, 5 NEARLY NEW tires. Apply 131 Stewart, before 7 p.m.

1935 PONTIAC COACH, A1 CONDItion. 529 Albert, from 5 to 6.

1930 PONTIAC SEDAN, A1 CONDITION. 39 Jackson, from 5 to 6.

1929 PLYMOUTH, GOOD TIRES AND motor. Dial 7645.

1929 ESSEX, GOOD CONDITION. Telephone 5958.

1932 CHEVROLET. 466 ELM, AFTER Six.

TO RENT

11 Miscellaneous 11

GARAGE 388 MURRAY. TELEphone 6409.

CHICKEN FARM, TEN ACRES, EAST City limits, good Building. Immediate possession. Telephone 9219.

GARAGE TELEPHONE 6385.

ELECTROLUX CLEANER, COMPLETE, by Day or Week. Telephone 4547.

11x Apartments To Rent 11x

SMALL FURNISHED APARTMENT, 77 Parkhill. Telephone 9471.

HEATED APARTMENT, FURNISHED, adults only, garage. 709 Water.

11xx Houses To Rent 11xx

SEVEN-ROOMED HOUSE, REFERences. 634 Gilmour.

FOUR-ROOM BUNGALOW, WITH lights; rent $15.00 monthly. Apply J. J. McPadden, Telephone 59, Lakefield

12 Rooms 12

LARGE FURNISHED BEDROOM FOR Gentleman, in West-end; Breakfast if desired. Telephone 4428.

TWO HEATED, FURNISHED OR UNfurnished Rooms, separate entrance, bus stop at door, private bath, continuous hot water. Dial 8161.

ROOMS, LIGHT HOUSEKEEPING. Rooms for Men 417 Stewart.

TWO ROOMS, UNFURNISHED, UNheated. Immediate possession. No children. Telephone 3688.

LARGE FURNISHED HOUSEKEEPING Room, 98 London, Apartment 2.

ROOM; GIRL PREFERRED. 118 Sophia.

THREE ROOMS, DOWNSTAIRS; adult couple 193 Romaine.

ROOM TO RENT, 185 LONDON.

ROOMS, FURNISHED OR UNFURnished. 516 Aylmer.

FURNISHED, HEATED ROOMS, CENtral. Write Box 25, Examiner

FOUR UNFURNISHED ROOMS, PARTly heated, South. Telephone 4979.

TWO LARGE, WELL HEATED ROOMS, Partly Furnished or Unfurnished, with use of Kitchenette, West-end. Write Box 21, Examiner.

ROOMS, 351 CHARLOTTE. TELEphone 4885.

UNFURNISHED ROOMS. 99 AYLMER.

TWO ROOMS, UNFURNISHED. 68 Aylmer.

THREE UNFURNISHED ROOMS. Bathroom Flat. Apply 309 Louis, after 6 p.m.

THREE UNFURNISHED ROOMS, PRIvate bath. Possession November 30. Telephone 7405.

ROOM AND BOARD, SUITABLE FOR Two Girls. Telephone 9728.

TWO NEWLY FURNISHED ROOMS, refined home; Gentlemen preferred. Telephone 8863, 6 to 9.

TWO FURNISHED ROOMS TELEphone 5307.

TWO FURNISHED LIGHT HOUSEkeeping Rooms, heated. 460 Donegal Street.

COMFORTABLE ROOM; BOARD OPtional, central Evenings, 7541.

TWO FURNISHED OR UNFURNISHED Rooms, heated. Telephone 8667.

WANTED

13 Rooms Wanted 13

BY YOUNG COUPLE, LARGE HEATED, Unfurnished Housekeeping Room for winter months. Write Mrs. Everett Rosborough, R. R 4, Peterborough.

BOARD AND WARM ROOM, WITH convenient bath, Wanted for Elderly Lady; pay $10.00 weekly. H. G. E. Choate, 711 Armour Road.

THREE HEATED HOUSEKEEPING Rooms, by Two Business Ladies, by Novemebr 15. Write Box 23, Examiner.

13a Apartments Wanted 13a

FURNISHED, HEATED APARTMENT or Light Housekeeping Rooms, immediately, central; one child Mrs. McWain. Grand Hotel.

13b Houses Wanted 13b

SIX OR SEVEN ROOMED HOUSE, 3-piece bath, prefer South part of City north of Lansdowne; around $2,200 cash. Answers confidential. Write Box 33, Examiner.

HOUSE OR DOWNSTAIRS APARTment, Telephone 3125.

MODERN SIX-ROOM HOUSE, REsponsible tenants. Write Box 11, Examiner.

SIX-ROOMED HOUSE, 3-PIECE BATH, by November 15. Write Box 302, Examiner.

WANTED

15 Miscellaneous 15

ONE LARGE CRIB, IN GOOD CONdition. Dial 6894.

TO BUY, GOOD QUALITY SLIDE Rule. Telephone 3214.

WOOD TO SAW. TELEPHONE 7620.

TWO ELDERLY SISTERS REQUIRE Room and Board in private home. Write Box 32, Examiner.

THREE TONS OF MANGELS. STAN. Exell, Alexander Avenue.

MURPHY BED. WRITE BOX 24, EXaminer.

GOOD USED CLUB BAG OR SUITcase. 8667.

GOOD SAWING MACHINE, WITHOUT Motor. Telephone 9609.

SMALL OIL BURNER HEATER. 273 Rubidge Telephone 3758.

GARAGE, NEAR WELLER. TELEphone 8195.

BICYCLE WHICH CAN BE RE-BUILT. Telephone 5894.

DOLL CARRIAGE. TELEPHONE 7092.

STOVES FURNITURE HUDSON Telephone 65 Lakefield

STOVES AND FURNITURE WANTED Telephone 4115 Nights 6294

HIGHEST PRICES PAID FOR RAGS Paper Iron and Metals J Burfield Dial 8368

POULTRY AND FEATHER TICKS PAY Highest Prices M Glshman Dial 8298

LIVE POULTRY WANTED — MARKET Prices A Lantin Telephone 6297

IRON RAGS FEATHERS PAPER Peterstein. Bethune and Hunter Telephone 9403

LIVE POULTRY — PAY HIGHEST Prices Florence 6823 560 Homewood

LIVE POULTRY MARKET PRICE M Katz 6906 192 Aylmer

ELECTRIC WATER PUMP. TELEphone 9290.

18 Help Wanted, Female 18

WOMAN OR GIRL FOR HOUSEWORK and to mind 3 Small Children. 4.6 Bolivar.

WOMAN TO ASSIST WITH HOUSEcleaning, by Day or Hour; good wages; capable person. Telephone 6553

RELIABLE GENERAL WANTED FOR November 16; sleep in or out, family two adults. Apply 738 Aylmer Street. Telephone 4567.

WOMAN TO MIND THREE CHILDREN while Mother Works, Light Housework. 19 Frank.

RELIABLE GIRL TO CARE FOR Small Boy. 222 Braidwood, between 10 and 2

GIRL TO WORK PART-TIME, IN Harrison's Canteen.

GIRL OR WOMAN TO ASSIST WITH Housework Monday to Friday inclusive. Dial 9052 or apply 579 Douglas Avenue.

WOMAN TO DO HOUSEWORK HALF-Day a Week, 40c Hour Telephone 4950.

HOUSEKEEPER TO TAKE FULL charge. Write Box 15, Examiner.

19 Help Wanted, Male 19

MEN, WITH TEAMS, TO WORK IN Woods near Peterborough Top wages and finest accommodation. Apply Selective Service, Barrie Building. O-174.

A HELPER, SIXTEEN OR SEVENTEEN, for Bread-wrapping Machine. Apply Selective Service, Barrie Building. O-173.

MAN TO CLEAN AND INSTALL Storm Windows and do other Cleaning. Elliott Stationery and Advertising Sales.

20 Employment Wanted 20

LADY DESIRES POSITION AS HOUSEkeeper, good Cook, also experience as Practical Nurse, Governess, 2 years' High School; splendid references. State wages, Box 272, Examiner.

BY MAN (66), CLERICAL, STOCKkeeping Messenger, Light Labor. Write Box 22, Examiner.

MARRIED WOMAN WOULD LIKE Part-time Job, General Office, Store, Hospital, etc. Write Box 26, Examiner.

21 Boarders Wanted 21

BOARDERS, NEAR FACTORIES. DIAL 9106.

TWO BOARDERS TO SHARE ROOM. 464 Stewart.

ROOM AND BOARD FOR TWO GENtlemen or Young Couple, private home. 302 Elias.

TWO YOUNG MEN TO SHARE ROOM; Board optional. 45 McDonnel.

KALEDAN MANOR, EXCLUSIVE — Attractive Suites and Rooms for Winter Guests; references required; good home cooked meals Special Winter Rates. 813 Water Street.

GENTLEMAN PREFERRED, PRIVATE home Telephone 5560.

BEDROOM, BREAKFAST, EVENING Dinner, central. Dial 7255.

WHO CAN DO IT

22b Painters & Decorators 22b

EFFICIENT SMART STYLING for HOME DECORATION Interior and Exterior "Elastica Quality Goods" HAROLD COLEMAN Telephone 9922 336 George Street

COLEMAN BROS — "THE HOME OF Decorating" Established 1906 Telephone 4485 North of Brock Street

22f Miscellaneous 22f

SEWING MACHINES REPAIRED. J. W. Stuart, 584 Division. Telephone 5287.

THE COAL SITUATION IS SERIOUS Have your Doors and Windows Caulked S. Currie. Dial 3205

CELLARS WHITENED KITCHEN Walls Washed 634 Union.

BRICK CEMENT WORK, STUCCOING and Chimneys Rebuilt 217½ Charlotte Telephone 9836

WINDOWS WASHED, STORMS PUT up 634 Union.

DUSTLESS FLOOR SANDING FLOORS Laid and Refinished Decorating William Higgins Dial 6887

CLASSIFIED ADS, BRING QUICK RESULTS

WHO CAN DO IT

25x Dressmaking 25x

DRESSMAKING TAILORING ALTERations Telephone 4936 593 Harvey

DRESSMAKING AND ALTERATIONS. 343½ George Street, Apartment 1. Mrs. Doig.

LOANS

LOANS At Reduced Rate

NO ENDORSERS NEEDED

Cash Loan You Get	Choose a monthly payment plan 4 Payments	6 Payments	10 Payments	12 Payments	15 Payments
$25	$ 6 57	$ 4 46	$ 2 78	$ 2 36	
50	13 13	8 93	5 57	4 73	
75	19 70	13 39	8 35	7 09	
100	26 26	17 85	11 13	9 46	$ 7 78
125	32 83	22 32	13 92	11 82	9 73
150	39 39	26 78	16 70	14 18	11 67
200	52 52	35 71	22 27	18 91	15 57
300	78 79	53 56	33 40	28 37	23 35
500	130 60	88 64	55 10	46 73	38 36

Charges on Household Finance loans over $300 have just been reduced If you need a loan, borrow at our new rate of 2% per month on that part of a balance not exceeding $300 and 1% per month on that part of a balance in excess of $300. No endorsers required

Household Finance

Corporation of Canada Established in Canada 1928

Second Floor Lansfield Block 177 Charlotte St (Opp Loblaws)

M E Holt, Manager Phone 5841

CASH For COAL At CAMPBELL'S

ORDER YOUR WINTER COAL NOW! GET THE CASH YOU NEED FROM CAMPBELL FINANCE AND REPAY IN EASY MONTHLY INSTALMENTS. LOANS FROM $20 UP ARRANGED WITH NO FUSS. NO WAITING. FRIENDLY AND ABSOLUTELY CONFIDENTIAL SERVICE. CALL ANY TIME.

CAMPBELL

FINANCE CORPORATION LIMITED

Subsidiary of Industrial Acceptance Corporation Ltd.

169 Charlotte Street

(Above A. & P. Store) Phone 3520

Gotch Bathrobe

(Continued from Page 6)

and escorted him through the milling crowd to the dressing-room.

In the middle of the confusion some fan got possession of Gotch's fancy bath-robe and it was torn to shreds.

The Whipper Wins

Whipper Billy Watson defeated Palermo John Katan in the main event but not until the challenger, rough and tough as usual, had put up a real battle. Katan had an edge in the early stages, punishing Watson with repeated applications of his unconscious chin lock, and while Referee Tommy Nelson made the Panther break the hold, he kept on the pressure long enough to weaken the champion. Watson showed his customary speed and cleverness in getting out of tough spots but at that Katan made it plenty tough for him and would have taken the first fall at the end of 22 minutes hard wrestling if his own bad temper had not let him down.

After softening up Watson with a series of elbow smashes Katan slapped a double leg lock and crab hold on the British Empire title-holder and pinned Watson's shoulders to the mat. He had won the fall then and there but refused to obey Referee Nelson's orders to break the hold. He continued to put on the pressure in spite of repeated warning and finally Nelson disqualified the Panther and awarded the fall to the Whipper.

Katan rushed at the referee in mad protest. He pulled Nelson's tie off but the Irish official did not back up any. On the contrary he whipped off his shirt and defied Katan to attack him. The Killer quieted down for the moment.

He was still hot under the collar when he came back for the second round and for the next few minutes Watson had to take a lot of punishment. Katan repeatedly applied his chin lock and worked in a few punches and jabs, and the champion had a tough time. However, he finally worked loose, softened the Panther with a few lusty swings, then slapped on his now famous Commando hold, and in a few moments it was all over. Watson applied the pressure so effectively that he had only to drop the helpless challenger on to the mat. The Killer was out cold. In fact he was still out long after Watson had reached the dressing room. Referee Nelson worked on his neck and slapped him several times to bring him around, but he was still in a dazed condition five minutes after the champion had left the ring When he finally revived he complained that the hold was a strangle but he got no backing on that protest from anybody.

A Good Exhibition

Freddy Steele of Glendale, Cal., and Mike Demetre of Montreal gave a clever exhibition of holds and releases in the opening bout which went 30 minutes to a draw. There was little to choose between the two. Demetre specialized on punishing arm holds and had Steele in difficulty with that form of attack but the Glendale grappler always managed to weather the storm, and he too introduced some punishing grips that the Montrealer had trouble in getting away from. It was clean most of the way, with a little flurry of punches adding variety toward the end.

Tommy Nelson refereed all three bouts and Fred Scates handled the timing and did the announcing.

LOST

SILVER IDENTIFICATION BRACELET. Initials "B.A.S." Telephone 9319.

STRIPED GREY AND WHITE KITTEN Saturday Night; child's pet. Telephone 9416.

ONE GREY COW, LEFT HORN GROWN into head. Fred Steinkrauss, Telephone 4055. Reward.

RUNNER VERANDAH MAT, WITH Zinc Strapping on ends, from 245 London, Saturday Evening. Telephone 7575

SUIT CASE, ON PORT HOPE-PETERborough Bus. Telephone 6434.

LIGHT BROWN CANE, KEEPSAKE, vicinity Brock Arena, Monday. Please leave at Examiner.

BLACK AND WHITE HOUND. DIAL 6971. Reward.

BAY MARE, LARGE SCAR ON HIP. A E. Curtis, Telephone 8352.

KEY CASE AND KEYS. TELEPHONE 4745 or 4216. Reward.

PROFESSIONAL

44 Lawyers 44

JACOB LOW — Barrister etc Mortgage Loans Suite 1-2 435 George Street (over Toronto Savings and Loan Co.) Telephone 7423 Nights 6214

ELLIOTT PHILP & CHANDLER— Barristers etc Money to Loan Offices Kresge Building Telephone 6675 A L Elliott K C M P P W B Philp B A R J Chandler B A

P D SCOLLARD — Barrister Solicitor Bank of Toronto Building Telephone 9939

JOHN A BRADSHAW — Barrister and Solicitor 360 Water Telephone 9884

PECK KERR & McELDERRY — Barristers Solicitors Money to Loan Offices 415-417 Water Street Telephone 4681 E A Peck K C F D Kerr K C V J McElderry K C Walter H Howell

Chiropractors

M C GOODWIN CHIROPRACTOR and Drugless Therapist 108 Barrie Building 312 George Telephone 8795 and 5863

McGinnis Pleads

(Continued from Page 9)

was there. Attorney Common questioned him closely as to the accused's condition when last he saw him on February 6th. "You saw McGinnis that night about 6:30 when he returned from work," he questioned. "Yes."

"What was his condition?" "I would not say he was tight."

"Did you notice any appreciable change in his condition?" "Not very much," confirmed Hudson.

Was Not Drunk

The witness stated he left his home in the evening and saw McGinnis later that night in the Kent hotel. "He looked different but It would not say that he was drunk, he said. Hudson then told of returning home about 11:45 a.m. and finding his house full of police and the dead body of Howard laying on the floor. "I noticed that everything seemed to be smashed up in the room," he said. Asked to be more specific he stated that the kettle was on the floor, the flat iron laying across the hall, chairs disarranged and broken glass laying around.

Wilbur Johnston, the next witness, told the court that he resided across the street from Hudson house and on the night that Howard was killed had loaned McGinnis two Canuck shot gun shells. "He came over about 8:30 p.m." Johnston stated, carrying a gun, and said he wanted a couple of bullets to shoot a jack rabbit. As rabbits are fairly common around our houses I gave him two shells. Five minutes later McGinnis returned and said the gun, which I saw was a 12 gauge pump had jammed. He went out into the kitchen and then I saw him put one shell in the spring magazine and the other he held in the open slot with his hand. After McGinnis left the house I waited a few minutes and went to see him shoot the rabbit. I heard the report of the gun and saw the flash near the north window of the Hudson house. The light in that room went out at the same time.

"How did McGinnis appear," he was questioned.

Heard Scream

"He was in as good a spirits as I have ever saw him."

"Was he sober?" "I would not say he had a drink. His spirit was clear."

"Did you hear anything after you saw the flash of the gun?" "I heard Mrs. Coursey scream 'Oh Howard' three times.

Johnston stated that after hearing the screams he went back into his own house. "In about five minutes Mrs. Coursey came over and I went with her up to the Hudson home. When I entered I saw Bill Howard laying on the floor and McGinnis was sitting on a chair."

He said he told McGinnis to get a doctor but he said Howard would be all right in a few minutes and that he was only laid out for a while as most of the shot had hit the wall. I then went home and Mrs. Coursey came with me. The witness told the court that the accused followed them within a few minutes. I remember saying to him, "Johnston said that if I had known what he had intended doing with the shells I would not have given them to him." McGinnis answered "It doesn't make any difference as I had a knife ready anyway."

Questioned closely regarding statements made by the accused Johnston said that he remembered McGinnis saying in regard to Howard, "that he had been asking for it for a long time and now he had got it." McGinnis said he was going to report to the police and left the house with the comment: "Good by Johnston I am going for a long ride and with a smile too."

The witness stated that following the accused's departure, he and Mrs. Coursey also left and informed the police.

Dr. Hugh Logan, coroner, told the court that when he had examined Howard at about 10:30 p.m. he was dead. He had then ordered a postmortem which was performed by Dr. C. Arnold.

—BUY VICTORY BONDS—

NOTICE

MRS. N. DOUGHTY WILL NOT BE responsible for any Debts incurred in her name as the Hotel is under New Management.—N. Doughty, per Peter Fyffe.

SYNOPSIS OF BY-LAWS FOR THE EARLY CLOSING OF LADIES' READY-TO-WEAR STORES AND DRY GOODS STORES IN THE CITY OF PETERBOROUGH.

Having received Two Separate Petitions praying for the passing of By-laws compelling the Earlier Closing of Ladies Ready-to-Wear Stores and Dry Goods Stores and these Petitions having proved to be properly signed and presented, the Council of the Corporation of the City of Peterborough, at a Meeting held on November 1st, 1943, passed By-laws 4355 and 4356, which provide respectively for the Closing of Dry Goods Stores and Ladies' Ready-to-Wear Stores at 6 o'clock each Saturday Evening throughout the year and that these Stores shall Remain Closed until Five o'clock in the Forenoon of the next business day. These By-laws were passed in accordance with the requirements of Sub-Section 5 of Section 82 of the Factory, Shop and Office Building Act, R.S.O. 1937, Chapter 194.

Both these By-laws provide the usual penalties for persons convicted of violating their provisions, and both By-laws take effect on the 13th Day of November, 1943.

DATED November 3rd, 1943.

E. A. OUTRAM,
City Clerk.

Notice to Creditors

All Persons having any CLAIMS against the Estate of JAMES CRAIGHEAD, late of the Village of Havelock, in the County of Peterborough, Salesman, Deceased, who died on the Fifteenth Day of April, 1943, are required to file Proof of Claim with the undersigned Executrix on or before the Fifteenth Day of November, 1943, after which date the Executrix of the said Estate will proceed to distribute the Estate, having regard only to the Claims of which she shall then have had notice

DATED at Peterborough, this 12th Day of October, 1943.

MRS. ROSA ELLA CRAIGHEAD,
Havelock, Ont.,
Executrix James Craighead Estate,
By PECK, KERR & McELDERRY,
415 Water Street, Peterborough, Ont.,
Her Solicitors.

Home and School

CONFEDERATION.

The November meeting of the Confederation Home and School was held Monday evening, with the president, Mrs. W. White, in the chair. During the business session the secretary's and the treasurer's reports were heard. The members were asked to remember the annual church service to be held in St. Paul's Church Sunday evening, November 7. A new member was welcomed to the group, and it was decided to hold a rummage sale in November. Rev. E. C. Moore of St. George's Church was the guest speaker, and gave an inspiring address on Citzenship. Mrs. N. Moffat played a piano solo. Refreshments were served by the social convener, Mrs. Aitken.

ROOM AND BOARD —By Gene Ahern

SCOTT'S SCRAP BOOK

—By J. R. Scott

COPYRIGHT, 1943, KING FEATURES SYNDICATE, Inc. WORLD RIGHTS RESERVED

Home Service

Trim Bright Slip Cover Simple to Make Yourself

BRIGHTEN YOUR HOME

With winter almost here, and less sunlight, you naturally are thinking of freshening up your home. You'd like to have new slip covers made for the furniture but find it too expensive. Why not make them yourself? It is so much cheaper and you will also be sure of getting what you want because you will be doing it yourself.

Do not be discouraged and think it too difficult. They are really quite simple to make and your own originality in color and design will lend a definite "touch" to your home.

Our 32-page booklet gives step-by-step directions and diagrams for making slip covers for chairs, sofas and other sundry seats, also for automobile seats, if you will be using your car during this year of gas rationing. It also has suggestions for choice of appropriate materials.

No longer mere dust covers for protecting fine upholstery, today's slip covers are so decoratively important that they are used the year round, instead of being taken off when winter comes.

For your copy of HOW TO MAKE SLIP COVERS send 15 cents in coins or stamps to the Peterborough Examiner Home Service. Be sure to write plainly your name, address, and the name of booklet.

Marmora News

Mr. J. A. Paquet returned home from a Toronto hospital Saturday and is convalescing at his home in Deloro

Miss O'Sullivan spent the week-end in Peterborough.

Commencing next Sunday, November 7, evening services at St Paul's Anglican and St. Andrew's United churches will be held on alternate Sundays for the winter months to conform with the request of the fuel controller. The evening service next Sunday will be held at St. Andrew's.

Mr. Lem Jong, cook at the Glossy Cafe, who has been in Belleville General Hospital, returnel home Sunday.

Russell Hegadoren of the R.C.A.F., Montreal, is visiting his parents, Mr. and Mrs. James Hegadoren.

Private J. Smith of Mountain View spent the week-end with Mrs Smith and Mr. and Mrs. Seymour Henry.

LAC. Tom Moloney of Mountain View is spending a few days with his mother, Mrs. M. J. Moloney.

—BUY VICTORY BONDS—

Selwyn News

The friends of Mr. C. J. Whitmore will be pleased to know that he is progressing favorably after his recent operation in Nicholls Hospital.

Mrs. Lynley Pratt and family of Peterborough, Mrs. Sanderson of Lakefield and Mr. and Mrs. William Elliott were the guests of Mr. and Mrs. Melville Sanderson on Sunday.

Mr. and Mrs. Leonard Wilson and family spent Sunday with Mr. and Mrs. Melville Jones of Omemee.

Mr. Robert Kitchen of Peterborough was the guest speaker in the Selwyn United Church Sunday morning.

BARCLAY ON BRIDGE

WRITTEN FOR THE EXAMINER

By SHEPARD BARCLAY

"The Authority on Authorities"

COLLECT FULL VALUE

WHEN SOMEBODY collects from you for a debt you owe, he generally insists on getting the full amount of the bill. You should be the same way about making use of a valuable entry to the weaker of your two holdings, when you are the declarer. This will ordinarily be the dummy, and it may have only one entry. Consequently, when you are over there, you should figure out what is the most valuable way to use the opportunity to cash some established card there or lead toward your own hand.

North: ♠ 5 2 ♥ K 5 ♦ 10 9 6 3 ♣ J 10 8 6 4

West: ♠ 4 3 ♥ J 10 7 6 2 ♦ Q J 7 4 ♣ Q 7

East: ♠ A J 10 9 ♥ 9 3 ♦ A 8 2 ♣ K 9 3 2

South: ♠ K Q 8 7 6 ♥ A Q 8 4 ♦ K 5 ♣ A 5

(Dealer: East. North-South vulnerable.)

East	South	West	North
1♣	1♠	Pass	1 NT
Pass	2♥	Pass	2♠

In order to prevent the declarer from using the dummy's spades to trump losing hearts, West led the spade 4. East took it with the A and returned the J. South scored his K and Q of trumps, and then went to work on the hearts, leading to the K and taking the A. When he then led the Q, East ruffed with his spade 10 and returned the club 2. South scored his A then and let West have the heart 8 with the 10. West then took the club Q and led the heart J, which South ruffed. This left South a trump and his two diamonds. He therefore had to lose two diamond tricks at the end, and so was down one.

What a cinch this contract should have been to make. If South had paused to consider that the heart K was dummy's only entry, he might have made better use of it. After scoring it, there was no point to leading another heart just then, but a great deal of point to leading toward the diamond K. Ordinary foresight should have shown him that sooner or later he would want to lead toward that card, and that he would never have another chance. Had he done that, he would have lost only one trick in the suit, instead of two. This one, plus two tricks to East's spades and one each to the defenders' hearts and diamonds would have made only five all told.

• • •

Tomorrow's Problem

North: ♠ J 10 8 ♥ J 8 ♦ J 8 7 5 ♣ A 8 6 4

West: ♠ 7 6 5 3 ♥ 7 5 ♦ 10 9 6 3 2 ♣ Q 10

East: ♠ A Q 4 ♥ A 2 ♦ A Q ♣ K J 7 5 3 2

South: ♠ K 9 2 ♥ K Q 10 9 6 4 3 ♦ K 4 ♣ 9

(Dealer: East. Both sides vulnerable.)

What is the best all-around bidding on this deal in a match-point pair duplicate after East opens with 1-Club?

DAILY CROSSWORD

ACROSS

1. Tributary of the Moselle River (Fr.)
5. Clock face
9. Monetary unit (Ecuador)
10. Kind of filling
12. Astringent
13. Kind of leather
14. Jollity
15. Woody perennials
16. River enbankment
18. Likely
21. Coin (Jap.)
22. Queer
25. Lashes
27. Civil War song
29. Musical instrument
30. Nail
31. Throws off
33. Fish net
34. Soak flax
35. Exclamation
37. Wages
38. Ponder
40. Branch
43. Sheer dress material
47. Ascended
48. Wading bird
49. Engine
50. Climbing plant
51. Disclaim
52. Dispatch

DOWN

1. Similar
2. Measure of land
3. Shakespearean sprite
4. To set right
5. To swell
6. Harden
7. Toward the lee
8. To dip
9. American Indian
11. Affirmative reply
17. Norse god
18. Later than
19. Long feather
20. Book of Old Testament (Apocrypha)
22. Flower
23. Moon-goddess
24. American admiral
26. Gun (slang)
28. Frozen water
32. Operating room
33. Scooplike implements
36. Depart
38. Buffalo
39. Motherless calf
40. Male nickname
41. Poke
42. A type of learning
44. Persia
45. Furnish
46. Outcast class (Jap.)

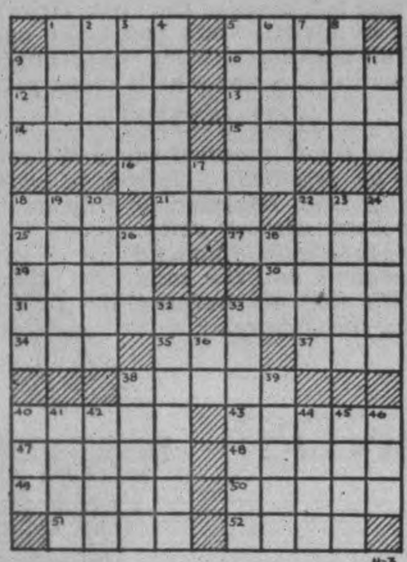

Yesterday's Answer

11-3

CRYPTOQUOTE—A cryptogram quotation

L UNKQE OBPO UC UCTC PQQ NH NRC WLRE PRE NRC WLRE ZNNE—VBPGC-VDCPTC

Yesterday's Cryptoquote: THE GREATEST OFFENCE AGAINST VIRTUE IS TO SPEAK ILL OF IT—HAZLITT.

Distributed by King Features Syndicate, Inc.

TERRY AND THE PIRATES

—By Milton Caniff

LI'L ABNER

—By Al Capp

HENRY

—By Carl Anderson

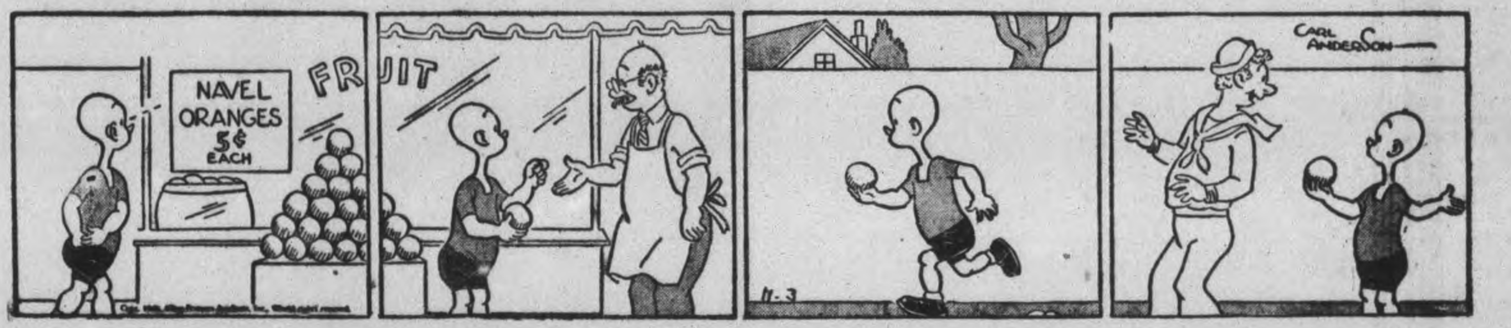

DONALD DUCK

—By Walt Disney

BLONDIE

—By Chic Young

MUGGS AND SKEETER

—By Wally Bishop

BRICK BRADFORD

—By William Ritt and Clarence Gray

TILLIE THE TOILER

— By Russ Westover

48th Highlanders Pounded Hard By Nazi Heavy Gun Barrage

By WILLIAM STEWART
Canadian Press War Correspondent

WITH CANADIAN FORCES IN ITALY, Oct. 31 — (Delayed)—(CP Cable). — The 48th Highlanders from Toronto spent four days and nights under shellfire before they crossed heights and took a little town, objective of a drive they made on the Canadian left wing of the British 8th Army.

A company commanded by Capt. J. R. O. Counsell of Toronto was in the town only two hours before German shelling started. Once it got going it continued for 96 hours with shells smashing into the town's stone buildings at regular intervals.

Enemy guns sat back on a mountain under good concealment and Canadian artillery was brought up to the outskirts of the town to engage it. Opposing artillery bellowed at each other for hours.

Shellfire provided the greatest opposition the 48th encountered during their valley crossing and advance across rolling ground leading to the town.

The troops crossed brown slopes, fired upon almost at point-blank range by 88-millimetre guns established on dominating ground ahead. From positions further back heavier enemy guns pounded the ground.

Tank Support.

The Highlanders had the support of tanks which survived the heavy shelling and turned their guns on enemy machine-gun positions under the direction of Capt. Hamish MacIntosh of Toronto.

The troops occupied the town shortly before dawn and had barely settled down when the enemy guns got down to their work. Practically the only safe places in the small area under fire were basements.

Pte. D. V. Thicke of Kirkland Lake, Ont., had one of the narrowest escapes when a shell crashed into the top of a high stone building in which he was standing by a wireless set. A blast tossed the set outdoors and knocked Thicke to his knees without hurting him as the shell exploded against an interior wall barely 10 feet away.

Padre Capt. W. B. East standing nearby was also uninjured.

"I'm a church-going man from now on," said Thicke, surveying the damage later and wiping his brow as he examined a three-inch hole cut by shrapnel in a door near where he was standing.

The Canadians realized the determination with which the Germans were pumping shells into the town when there were some casualties as the troops went about their business in streets and exposed square.

After the first day the men remained indoors except when they had work outside. Ptes. Ken O'Halloran of Parry Sound and Clarence Henry of Toronto set up bunks in a little cellar which was one of the safe places.

Patrols went out regularly and one captured a German non-commissioned officer who had come to within 200 yards of the 48th's lines.

The troops got to know the time the enemy would do his heaviest shelling and worked during breaks in his firing schedule.

—BUY VICTORY BONDS—

Bailieboro News

Friends will be sorry to learn that Miss Minnie White has fractured her hip. She was visiting at the home of her brother James White and was removed to Nicholls Hospital.

Mrs. Reginald Elliott of Kendal Mrs. John Thompson of Millbrook and Miss Clara Seens spent a few days in Ottawa, guests of Miss Margaret Seens.

Mr. and Mrs. James Caldwell and family are moving to Cobourg this week.

Capt Keith Barnard of Sussex, N.B., and Mrs. Barnard spent a few days with the former's parents, Mr. and Mrs. W. H. Barnard, this past week during his two-week furlough.

Mr. Charles Wicks spent a week in Cobourg during the illness and death of his brother, Mr. Alfred Wicks.

Mr. and Mrs. Fred Jewison and Mrs. Milton Jewison attended the Philips -Gray wedding in Garden Hill Saturday.

Guests of Mr. and Mrs. Dawson Rutherford on Sunday were Mr. and Mrs. W. Ecobichon and son Donald, and Miss Sylvia Rutherford, all of Peterborough.

BRIDGENORTH

Box Social Gets $50 For Red Cross

BRIDGENORTH, Nov. 3 (ENS). —A large crowd attended the masquerade and box social last week in the Foresters' Hall. The proceeds, which amounted to over $50, was in aid of the local Red Cross branch. The first event of the evening was the judging of the costumes. The judges were C. Hartman, G. Ball, Rev. G. Mutton and Lt. Gordon Ray. Those winning prizes were as follows:

Ladies' fancy costume, Mrs. Karl Blewett; gent.'s fancy costume, Karl Blewett; ladies' comic costume, Mrs. Jack Smith. The judges were unable to decide between Earl Blewett and Ernie Connors for the men's comic costume, and they left the decision to the response from the spectators. The prize went to Ernie Connors. Prize for girls under 12 years was won by Florence McKay; boys under 12 years, Bobbie Hardill.

The fancy baskets were auctioned off by Fred Jopling, with Mr. MacDonald assisting. Some of the baskets went as high as $5.00. After lunch dancing was enjoyed to the music of Twomey's Sod Busters.

Personals.

Mr. and Mrs W. E. Gillman of Lakefield were gueses of Mr. and Mrs. Karl Blewett on Sunday.

Lt. Gordon Ray is spending a leave at his home in the village.

Miss Aileen Young of Young's Point was the guest of Mr. and Mrs. Karl Blewett and attended the masquerade.

Mis Inga Siedell of Lindsay spent the week-end with her parents, Mr. and Mrs. T. Siedell.

GET QUICK RELIEF FROM HEAD COLD MISERY

● Is it worth 30c to you to get relief from continual head colds? Is it worth this small sum to get almost instant relief from mucus-choked nasal passages that cause mouth breathing and disturb sleep . . . and rob you of taste, smell, and normal breathing by day?

Try Mentholatum today. This soothing balm is trusted and used by millions. It is one of the quickest-acting external reliefs known for head colds and nasal catarrh. It will clear that clogging mucus . . . relieve that running head cold . . . or money back.

TUBE OR JAR 30¢

MENTHOLATUM
Gives COMFORT Daily

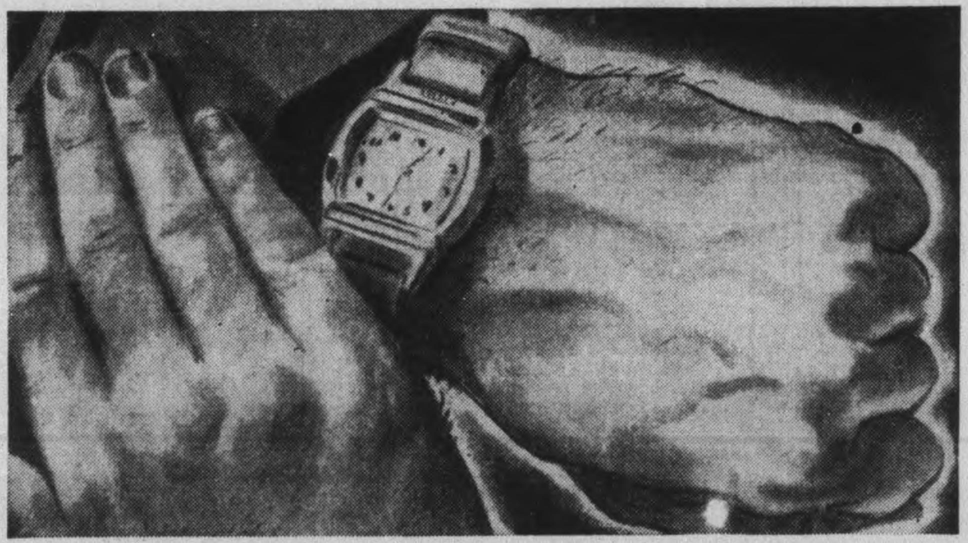

"Victory One Minute Sooner May Save His Life"

Buy an EXTRA BOND!

Destiny is sudden on the battlefield.

Someone is destined to be the last man to fall in the last moment of the war.

Save that moment and you save that man.

He is very dear to someone—perhaps to you.

Victory Bonds help provide our fighting forces with the overwhelming weight of arms to speed the hour when "Cease Fire!" sounds and death stalks the battlefield no more.

You, very likely, have already bought Victory Bonds. But, can you honestly say to yourself, "Even though life itself depends upon my buying an *extra* Victory Bond I cannot do so"? Have you completed your final exhaustive probe of heart and mind for the will to buy? Isn't there still a possibility that you could subscribe for one more Victory Bond?

Have you made your last painstaking search for every source of cash? You cannot balance a savings account against a life. Any surplus in your current account will be worth more to you and Canada in Victory Bonds. Perhaps your income for the next six months could yield sufficient surplus to buy that extra bond on the instalment plan.

In these last hours of the Fifth Victory Loan campaign, won't you make one final all-out effort to bring the ultimate moment of the war a little closer yet?

ACT NOW!

Neither a lost moment nor a life can ever be regained. Telephone your Victory Loan salesman or drop in at your Bank without delay. You gain a sound financial investment and the solid satisfaction of helping Speed the Victory.

Buy VICTORY BONDS!

Local Headquarters for the County of Peterborough, 287 George Street, N. Phone 9784, 3692

NATIONAL WAR FINANCE COMMITTEE

5-35

TELEPHONES:
Examiner 4641
CHEX 4641
Nights after 6 p.m., Sundays, Holidays
Examiner 4641
CHEX 4643

Evening Examiner
Peterborough

FINAL
CITY EDITION

VOL. LXXXVIII, No. 105 | WEATHER Cool, with showers. | PETERBOROUGH, THURSDAY, NOVEMBER 4, 1943 | ★★ | PRICE FOUR CENTS

RECORD CANADIAN RAID FIRES RHUR

British Unit Gains 8 Miles Across Western Italy 8th Army Tanks Move Up

Canadian Troops 6 Miles From Isernia
In Heart Of Apennines
Lines Now 85 Miles From City Of Rome

By N. NORGAARD—Associated Press War Correspondent

ALGIERS, Nov. 4—(AP).—Lt.-Gen. Mark Clark's British units of the Anglo-American 5th Army drove forward on a 40-mile front for gains of five to eight miles on the western Italian sector, advancing to within 85 miles of Rome and throwing the enemy back in a steady retreat across the broad Garigliano River valley, Allied headquarters announced to-day.

Gen. Sir Bernard Montgomery's 8th Army also advanced in nearly all sectors, moving up the Boiano-Isernia road in the Canadian sector on the 8th Army's left wing and battering its way into Castelpetroso, less than six miles southeast of Isernia, the Apennine mountain highway hub in the centre of Marshal Erwin Rommel's present defence line.

The advance to Castelpetroso represented a gain of up to four miles through hilly country from the last previously-reported positions in the Canadian sector, Cantalupo and Macchiagodena. Occupation of these two points near the Boiano-Isernia highway was announced Monday.

Gen. Clark's British troops swept the Germans from their last strongholds around Massico Ridge, the massive anchor of the strongly-fortified mountain line which the Germans apparently hoped to hold until winter, and brushed them out of their last footholds on lofty San Croce mountain to the northeast.

On Coastal Road.

At the end of the day yesterday, by steadily rooting out nests of resistance, British troops were astride the main coastal road to Rome at a point north of Sessa Aurunca, between the two mountains.

In addition to Sessa Aurunca, the pursuing Allies also had occupied Roccamonfina — capture of which was announced yesterday — five miles northwest of Teano at the foot of San Croce, and Presenzamo, northwest of San Croce and five miles southeast of Mignano, a key point on a highway running northwest in a valley north of the coastal mountains.

The 8th Army forced new crossings of the Trigno river on the Adriatic front, but a savage battle raged around its original bridgehead at the railway station of San Salvo where the Nazis threw tanks and artillery into repeated attempts to hurl the British troops back over the river.

At least 20 Mark IV special tanks participated in the enemy's desperate but futile counter-attacks and at the end of a day of bloody fighting, Gen. Montgomery has driven them all back and gained some ground and taken a considerable number of German prisoners.

Castelpetroso, a village less than seven miles southeast of Isernia on the Boiano-Isernia highway, fell to the troops of the left wing of Gen. Sir Bernard Montgomery's 8th Army.

Raid on Greece

At sea, American patrol boats sank an enemy tanker off the island of Elba.

The air command said bombers attacked the German airfield at Araxos, Greece.

On the Adriatic end of the battle line, the Germans threw 20 Mark IV tanks against General Montgomery's forces at San Salvo but headquarters said they were beaten back and the British forces extended their Trigno river bridgehead and took a number of prisoners.

General Sales Way Down In Victory Loan

OTTAWA, Nov. 4 — (CP). — [W]ednesday sales of Fifth Victory [L]oan bonds climbed above average [t]o $72,379,700 as the "buy an extra bond" drive got under way, boosting the cumulative total past the billion-dollar mark, National Loan headquarters announced to-day.

With three days to go, the three-week campaign stood at $1,051,618,200 — about $150,000,000 from the minimum objective of $1,200,000,000.

"While this compares with $959,-707,300 in the previous loan (when the objective was $1,100,000,000), a considerable part of the increase arises from earlier reporting of payroll results and from the collective subscriptions of Special Names," said headquarters.

"General sales, while somewhat up over the last loan are only so moderately."

To bolster the general sales front, Graham F. Towers, general chairman of the National War Finance Committee, last night appealed to individual Canadians to respond with more new subscriptions and more money in the final

GENERAL SALES
(Continued on Page 2, Column 4)

—BUY VICTORY BONDS—

Coal Conference In Third Day

OTTAWA, Nov. 4.—(CP).—Conferences between government and labor officials on the strike of [8,]500 miners in the coal fields of [A]lberta and British Columbia [w]ent into their third day to-day [w]ith no indication of immediate [se]ttlement.

Ending of the strike of United [St]ates coal miners with agreement [in] Washington last night aroused [in]terest here but officials of Unit[e]d Mine Workers of America, re[p]resenting the Canadian strikers, [in]dicated the outcome of the Am[er]ican dispute had no bearing on [th]e western Canada tie-up. Gov[er]nment labor officials made no [co]mment.

Here is a comparison of wages [pa]id the Canadian miners, who [ar]e seeking increases, and those of [th]e United States miners, whose de[m]ands for more money were met in [la]st night's agreement:

Canadians—$5.57 to $5.78 for an [ei]ght hour day, plus $4.25 weekly [co]st-of-living bonus for full work [w]eek; men striking for a basic $5.79 [ra]te, plus a $2-a-day general in[cr]ease in addition to the cost-of-[liv]ing bonus.

United States miners—$8.50 for [a]n 8½ hour, increased from $7 for [a] seven-hour day.

[A] M G Operating In Italy

[D]iversified Problems Engage Officers

[W]ASHINGTON, Nov. 4 (AP). — [Th]e machinery of Allied military [go]vernment (AMG) is running [mo]re smoothly in Italy than it [di]d in North Africa, but some of [its] main bearings still need oil.

The problems of the AMG fall [in]to two broad categories, one in[vol]ving top policy and interna[tio]nal politics, the other local ad[mi]nistration with its overlapping [mi]litary and civilian requirements.

Inquiries today in official quar[ter]s directly concerned with AMG [pro]duced word the entire situation [is] receiving continual and close [scr]utiny; that present methods [an]d form are not accepted as [eit]her final or satisfactory.

There is full awareness that even greater difficulties await governments in France, the Low Countries and Germany, for instance, and the Italian developments accordingly get minute study for future blueprints.

The Italian situation is still far from clarified. The decisions are not being made purely on the basis of military expediency, however, for the military command has the advise of civilian governmental departments.

Military necessity dictated acceptance of the Badoglio government as a co-belligerent, and its later use by the Allies as rallying point of the Italian people to counter the Nazi-puppet Fascist republic with Mussolini at its head.

Will Peterborough Fail

Faced with the task of raising $231,666 in each of the three remaining days of this three-week Victory Loan campaign, Peterborough citizens, both rural and urban, must do better than the records have shown during the past three days of this week.

Sales have been lagging and the final result is very much in doubt, Gordon Matthews, chairman of the National War Finance Committee, said today. Peterborough has never failed on a Victory Loan let, but if we are to succeed this time our sales must be even more than they were for the last three days of the Fourth Victory Loan, and everyone who followed the sales will admit that they were large.

"I appeal to those who have only bought small bonds and have yet large deposits in the bank to buy larger bonds and to the hundreds of others in this unit to buy an extra bond. Peterborough must not fail her boys in the services, we are duty bound to them and we want them to speed the victory. This is not a day for paltry offerings. Buying bonds is a duty on every citizen, fixed, undeniable and unavoidable.

"Remember an extra bond and a loosening up of the bank deposits are the only ways Peterborough will be able to do her share," Mr. Matthews said.

Federal Order With Teeth Outlaws Big Coal Strike

OTTAWA, Nov. 4—(CP).—An Order-in-Council was passed October 14 providing fines or imprisonment for any person taking part in a coal mine strike, it was disclosed today.

The Order, published in Canadian war orders and regulations, had not previously been announced by the Department although officials had termed the current strike of 8,500 western coal miners "illegal."

Labor Minister Mitchell was not immediately available for comment, but a Departmental spokesman said the Order "definitely" applies to the strike in Alberta and British Columbia.

The Order was passed at the same time as an Order establishing a Royal Commission to investigate wage rates in the western mines.

It provides that: "No employee employed in the operation of any coal mine in Canada shall go on or take part in any strike during the state of war now existing." Mine operators are prohibited from causing a lockout.

Employees who strike are liable to a fine of from $25 to $100 or imprisonment of from one to three months—or both fine and imprisonment—for each day or part of a day they are on strike.

Lockouts Barred.

A section dealing with strike leaders says: "No person shall, during the state of war now existing, incite, encourage or aid any operator of a coal mine in Canada to cause a lockout from a coal mine in Canada or any employee employed in the operation of a coal mine in Canada to go on or take part in any strike."

For violation of this section penalties of not more than $2,000 fine or imprisonment for not more than a year, or both, are provided.

Any operator causing a lockout is subject to a fine of from $100 to $1,000 and imprisonment of from three months to a year, or both, for each day that the lockout continues.

With the western strike now in its fourth day the 8,500 striking miners would be subject, if convicted in court under the Order, to fines of from $100 to $400 each—a total of from $850,000 to $3,400,000 — or to imprisonment for terms of from four months to a year, or both.

Robert Livett, president of District 18 of the United Mine Workers of America and head of a delegation now in Ottawa for conferences with Labor Minister Mitchell in an effort to settle the western strike, said to-

FEDERAL ORDER
(Continued on Page 2, Column 3)

Eight Million Huns Homeless

BERNE, Nov. 4—(AP)—The Swiss weekly, Die Nation, today said that conditions inside Germany were "much worse than 25 years ago" and said the cumulative effort of Allied air raids was having a vital effect on German morale.

Eight million bombed-out or evacuated citizens, approximately 1/10th of the population, comprise the core of defeatism and discouragement which Heinrich Himmler's Gestapo is striving to combat, Die Nation said.

The weekly declared that "every bombardment increases the number by thousands or tens of thousands."

Since a previous visit to Germany six weeks ago, the writer of the article declared, "the panic of the people of Berlin has by no means abated." He said the "bitter silence" of the population is mostly the result of action taken by Himmler immediately after he became interior minister.

The article said that mistrust within the German nation has increased to such a degree that 'it is now reported that certain sections of the population must give up their radio sets. Since the formation of the Free Germany committee in Moscow the Moscow radio has gained the interest of the German people. But this does not necessarily mean that the German people sympathize with communism. Even bombed-out persons prefer an Anglo-Saxon victory if the enemies must win."

"As to rumors of serious differences between the leading military officials and Hitler," the article went on, "it may be assumed that the Fuehrer's position must be firmer than ever before, since the military has the greatest interest in letting Hitler's complete responsibility be as apparent to the nation as to the whole world."

Reds Batter Remnants Of Hun Army

Cossack Cavalrymen Lead Columns Decimating Nazis

By EDDY GILMORE
Associated Press Staff Writer.

MOSCOW, Nov. 4 — (AP). — The whole German position in South Russia grew worse by the hour to-day as the Red Army reached the lower reaches at the Dnieper River in strength at numerous places and approached the port of Kherson at its mouth.

In other sectors, Soviet bombers and Stormovik planes blasted hundreds of Germans trying to make their way to the western bank.

(The Berlin radio announced a new Russian landing in the Eastern Crimea south of Kerch. The Germans asserted that the three-day-old bridgehead south of the Crimean port had been reduced.

(The Germans also announced a renewed Russian offensive pointing north and west of Kiev in the sector north of the Ukrainian capital).

Peril Grows.

The Russians have not intimated a crossing of the lower Dnieper. The river in the south is broad. Banks are a combination of mud and sand. Pontoon bridges across the river will require extreme engineering dexterity.

Time is on the side of the fleeing Germans and the Russians are eager to follow up their successes by keeping contact to chop and trap the foe.

Gen. Feodor Tolbukhin's Fourth Ukrainian Army which sealed and by-passed the Crimea was filling the eastern bank of the Lower Dnieper swiftly. A crossing anywhere from Nikopol in the bend to the Kherson sector would increase the peril to thousands of Germans still in the Dnieper elbow and around Krivoi Rog.

The swift-charging Cossacks and Red Army motorized columns were pictured as cutting through the Germans as they streamed back from the Ukraine while the Soviet planes pounded the Nazis unceasingly from the air.

Yesterday's advance of 10 miles netted the Red Army 80 towns in the steppe region between the Dnieper and Karkinit Bay on the Black Sea, Moscow said.

Red Army columns plunging southwest of Dnepropetrovsk captured seven villages, the Soviet bulletin declared. Nazi counter-attacks were beaten back on all parts of the advance.

German prisoners were quoted by the Russians as saying that many of their infantry companies had been reduced to an average of 15 to 20 men apiece, with the 15th German infantry division in particular suffering enormous losses.

For the second straight day the Russian communique last night made no mention of fighting inside the Crimea. Berlin broadcasts said Russian units from the Caucasus had launched amphibious attacks on the eastern shore of the peninsula below Kerch but had been held to beachhead positions by the German 17th Army.

The Russians also made no mention of the situation at Krivoi Rog, Dnieper bend mining centre, where heavy fighting has been raging for days.

Radio Aspirations

TORONTO, Nov. 4—(CP).—It may have been that the Toronto Transportation Commission conductor had radio-announcer aspirations or perhaps he missed his calling. In any case, early passengers were startled to hear the street-car conductor say "Ladies and gentlemen, the correct time is now eight thirty-nine and one-half minutes."

Churchill Lauds Guerillas In Yugoslavia

LONDON, Nov. 4 (CP). —Prime Minister Churchill disclosed to-day that British liaison officers are with forces of Albanian guerillas, who he said are fighting by the thousands in the mountains and are being counted upon for a part "in the future military developments in the Mediterranean area."

In confirming that Allied officers have been sent into Albania as well as Greece and Yugoslavia, the Prime Minister told the House of Commons that the British officers had paid high tribute to the fighting qualities of the guerillas.

Mr. Churchill's comment was made in reply to a question about the government's policy toward the Albanian guerillas and he said the policy was to "see Albania freed from the Axis yoke and restored to her independenme. Her frontiers, of course, will be considered at the peace settlement."

Meanwhile in Yugoslavia the Partisans of Gen. Josip Broz (Tito) today announced capture of Priboj, a railroad town on the Sarajevo-Nis line in south central Yugoslavia, after inflicting heavy losses upon the German and the Mihailovic forces. Their communique, broadcast by the Free Yugoslav radio, said the town which lies on the Lim River near the Montenegrin-Serbian border, was occupied by units of the 5th and 2nd Partisan divisions.

Seizure of Priboj, 60 miles south east of Sarajevo, severed the railroad which winds through the heart of Yugoslavia from the Dubrovnik area on the Adriatic Sea and connects with other railway lines running south to the Aegean Sea and Bulgaria.

Farther north, other Partisan columns severed the rail line between Zagreb and Varazdinske Toplice at several points, and have driven off German attempts to recapture strongpoints in their possession, the communique said.

—BUY VICTORY BONDS—

Record Potato Crop Reported In Simcoe

ALLISTON, Ont., Nov. 4.—(CP).—Three South Simcoe potato growers set an Ontario record this year, with crops yielding 500 bushels to the acre. Average yield in Ontario is 70 bushels to the acre. The three were honored last night at a dinner here along with 15 other growers who raised more than 200 bushels in their tested one-acre plots. Dr. I. G. Christie, president of the Ontario Agricultural College at Guelph, said the growers had made history in Ontario with their crops this year.

Cologne And Duesseldorf Take New Pounding Mosquitoes Bomb France

19 Bombers Lost, 4 Canadian, In Big Armada
Which Battered War Plants
Bomb Load Sets New High For R.C.A.F. Unit

By FOSTER BARCLAY—Canadian Press Staff Writer

LONDON, Nov. 4—(CP Cable).—The strongest force of heavy Canadian bombers ever to operate from British bases went out with the R.A.F. last night to spread new destruction in battered Duesseldorf and Cologne.

The great raids came as a swift sequel to the smashing daylight attack on Wilhelmshaven by the largest force of American aircraft ever thrown against the Reich.

The Canadian effort included several squadrons of big Lancasters and Halifaxes toting the largest weight of bombs since the R.C.A.F. bomber group was formed at the start of the year. Canadian Mosquitoes also carried out intruder patrols over northern France.

Of the 19 bombers missing from the night's operations, four were Canadian.

The main blow was concentrated on Duesseldorf, making that big Ruhr armament centre probably the world's most heavily bombed city next to Hamburg, while a diversionary assault by a smaller force was made on Cologne on the Rhine. Mosquitoes also bombed objectives in the Ruhr and Rhineland.

The size of previous attacks on Duesseldorf and the fact the R.A.F. has had two weeks of bad weather in which to prepare last night's offensive hinted that it may have been the greatest effort yet.

Hit May 23

The steel manufacturing centre of 500,000 received a packet of 2,000 long tons of explosives in its next-to-last raid on May 23 and on June 11 was hit by the R.A.F.'s biggest heavy bomber force up to that time.

The Air Ministry described the new attack as concentrated and effective, and a greatly weakened German defence was indicated in the loss of only 19 raiding aircraft engaged in that and the other operations.

Duesseldorf, Germany's third-ranking inland port is the site of the great Rheinmetal Iron and Steel Works, almost comparable to Krupps at Essen, as well as Vereinigte Stahlwerke, one of Germany's "big four" industrial outfits.

Dispatches from Stockholm quoted the Social Demokraten as saying more than 1,000 persons were killed in Tuesday's attack by the United States heavy bombers based in the Mediterranean theatre on Wiener Neustadt, Austria.

Cologne, previously attacked 122 times, has many vital war targets.

RECORD LOAD
(Continued on Page 10, Column 4)

—BUY VICTORY BONDS—

Murder Trial Nears Final Stages

By E. V. W. JONES
Associated Press Staff Writer

NASSAU, Bahamas, Nov. 4—(AP).—In a witness stand appearance to defend himself against a murder charge, Alfred de Marigny said to-day that the slain millionaire, Sir Harry Oakes, "was very rude to me" after Sir Harry's daughter Nancy, the witness' wife, underwent an operation to terminate pregnancy.

Oscar Bedford Daly, the Chief Justice, had given the accused son-in-law the alternatives of remaining silent, making an unsworn statement from the prisoner's dock, or testifying under oath from the stand, and thus laying himself open to cross-examination.

"I will testify," De Marigny had said without hesitation.

Higgs led De Marigny through the account of his meeting with the Oakes family, of his courtship and marriage to Nancy and of Nancy's near fatal illness at Mexico City in the summer and fall of 1942.

All of this time, the witness said, Sir Harry seemed friendly to him.

But when the couple returned from Mexico City to Palm Beach last winter, Nancy was pregnant and

MURDER TRIAL
(Continued on Page 2, Column 3).

—BUY VICTORY BONDS—

ARP Volunteers Not Required

OTTAWA, Nov. 4 — (CP). — A.R.P. Volunteers in Quebec west of the confluence of the Ottawa and St. Lawrence Rivers and in all of Ontario now may be excused from further duty due to lessened risk of air attack, Prime Minister Mackenzie King announced to-day.

In British Columbia, the Maritime Provinces, and Quebec East of the confluence of the Ottawa and St. Lawrence Rivers, there should be "no relaxation by A.R.P. organizations," which should be maintained "intact and in a state of constant readiness," Mr. King's statement said, adding:

In these areas where A.R.P. should be continued there is "either a definite risk of attack or a possibility of attack."

The Prime Ministers statement was based on a reassessment by the Cabinet War Committee of the risk of air attack in various parts of Canada, "in view of changed war conditions."

"It is felt that volunteers in these areas now may be excused, with the knowledge that they have served their country well through a period of danger."

EXTRA!

ALGIERS — (AP)—Allied Headquarters announced to-night the capture of Isernia, mountain road junction in the central front.

KINGSTON—Thomas J. Chambers, 20, was sentenced to three months in jail here today when he pleaded guilty to turning in a false fire alarm.

STOCKHOLM — Soviet Russia was reported by the Germans today to be sending "beautiful and intelligent" women spies behind the German lines—parachuting them down at night.

Crafty Japanese Plan 25 Years Ahead

Seek To Form Asiatic Bloc And Pit Eastern Races Against Whites

By DEWITT MACKENZIE
Associated Press War Analyst

Japanese militarists, — the real rulers of Nippon—are said by competent observers in the Orient to recognize they will lose this war but are hoping to secure a liberal peace and meantime to create an Asiatic bloc of countries which they can lead against the white race 25 years hence.

That sounds fantastic, but it isn't. It fits in with the signs of the times, and represents a menace more deadly than Prussian militarism, because it's calculated to pit the East against the West—a racial conflict.

My own observations in the East have convinced me of that. There's real danger of the formation of an Asiatic block. The Japanese are working the "big-brother" game smartly in spots, as witness Burma and Thailand (Siam) which actually are fighting for the Mikado.

Fresh word of this trend has been brought out of a Japanese interment camp in the Philippines by Raymond P. Cronin, who was chief of the Associated Press bureau in Manila when the Nipponese invaded the island. Cronin is on the exchange ship Gripsholm which has reached South Africa en route to America.

Sowing Seeds

The A.P. correspondent says his informants expressed the belief that Japanese military men in the field are attempting to sow the seeds of brotherhood among the Asiatic races in preparation for the next war. A similar report comes from another AP correspondent, Russell Brines, who also is on the Gripsholm after nearly 2 years interment in Shanghai and Manila.

This Japanese effort to establish an Asiatic bloc isn't a thing to brushed aside lightly, because we can't say in advance that victory by arms over the Mikado's forces will eliminate the political danger. The Japanese are trading circumspectly, and we can see the danger signals in such places as in Burma and Siam, which apparently accept Japanese leadership willingly.

As I've reported in this column previously, there is a widespread feeling in the Orient that the four freedoms and the Atlantic charter aren't intended for the peoples of the east at all, but only for the West. Even China, our ally, has been concerned over this, as has neighboring India.

Need Bombers.

LONDON, Nov. 4 — (CP Cable).—The Daily Mail to-day published a report from its New York correspondent, Don Iddon, that Gen. H. H. Arnold, head of the United States Army Air Forces, told a group of manufacturers and labor leaders in a "secret session" last week that Japan could be knocked out of the war without a single soldier setting foot on the Japanese islands. If the Allies were given the necessary bombers.

The Mail's correspondent added other top-ranking military figures

CRAFTY JAPANESE
(Continued on Page 2, Column 3)

The Weather

Peterborough Temperatures:

Today:
Night low..36 Noon.....42

Yesterday:
Highest....45 Lowest....35

One year ago:
Highest....51 Lowest....31

Weather Forecast:

Georgian Bay — Fair and cool to-day. Friday: Fresh winds, with light scattered showers.

Lower Lake Region — Fair and cool to-day. Friday: Fresh winds, with light scattered showers.

Ottawa and Upper St. Lawrence Valleys — Moderate winds and cool to-day and Friday, with light scattered showers.

Lake Superior — Fresh winds and cool to-night and Friday, with light scattered showers or snowflurries.

Expect Invasion On Riviera

Nazis Hustle Troops To South Coast

MADRID, Nov. 4.—(AP).— Reports of the movement of strong German forces into Southern France this week and elaborate defence preparations being taken along the Riviera give every indication Berlin believes an Allied offensive against Southern France is imminent.

These preparations are on such a scale that the Riviera coastal road has been closed to passenger traffic between Mentone and San Rafael and the German labor corps has been moving freight around the closed area, where new fortifications apparently are being erected.

Travellers from France reported that the movement of German troops toward the south appeared general. They also declared all cities in Southern France, including some as far inland as Avignon and Carcasonne, are the scenes of great activity.

Reports of Allied troops concentrations on the island of Corsica have resulted in a strengthening of German coastal garrisons from Toulon, France, to Leghorn, Italy, Charles Foltz, Associated Press correspondent, said in an NBC broadcast last night from Madrid.

"Nearly 2,000 Italian Badoglio troops hold the mountains behind Monte Carlo and Nice, threatening the narrow German corridor between Italy and France, and more anti-Nazi Italians are organizing," he added.

CONCENTRATED 45-MINUTE RAID SHATTERS BASE IN SOLOMONS

Allies Riddle Rabaul Fleet Bag 3 Destroyers, 129 Planes

ALLIED HEADQUARTERS, Southwest Pacific, Nov. 4—(AP).—Allied air might has blasted into twisted hulks the warships and transports Japan massed at Rabaul to counter-smash the northern Solomons invasions. In a display of power, the Allied bomber force sank three destroyers and eight large merchantmen or transports at Rabaul Tuesday and ripped open the hull of a heavy cruiser while other planes dived and swirled in day-long battles to keep Japanese fighters away from the United States marines driving enemy soldiers back into the jungles on Bougainville's west coast.

In all these operations, nearly 100,000 tons of Japanese shipping were sunk or damaged, 129 enemy planes were destroyed or crippled and more than 200 tons of explosives tore into the enemy's power to resist.

Under such formidable air cover, the drive to oust the Japanese from the rest of the Solomons and lunge at Rabaul gained ground. The marines expanded the beachhead won Monday at Empress Augusta Bay on Bougainville.

Japs Scattered.

In co-ordinated invasion operations to the south, New Zealand and American troops on tiny Treasury Island scattered its 200 Japanese defenders in the jungles. On Choiseul, Allied paratroops captured the barge depot of Sangigai and chased fleeing Japanese toward the southeastern end of the island.

Tuesday's Rabaul smash was devastating. More than 150 medium bombers and fighters swept into strike for 45 minutes at vessels the Japanese had rushed down from Truk for counter-invasion action.

26 Ships Hit

Twenty-six ships either were either were sunk or damaged. Fifty thousand tons were represented in the three destroyers, eight large merchant ships and four small coastal vessels sunk. One heavy cruiser was left listing with a large hole in the hull. A second took a direct hit. Seven large merchant vessels, aggregating 30,000 tons, an 8,000 ton tanker and another of 6,000 tons were knocked out of action.

Japanese resistance was fierce, both by 150 fighters and by anti-aircraft batteries. Despite that the score was at least 85 to 19 in favor of the Allies. Fighter shot down at least 41 of the interceptors and probably got 10 more. Bombers bagged at least 26 and possibly 39 in the air in addition to destroying 1 parked planes.

Nine bombers and 10 fighters were lost.

Report Indicates Alles Wrong

TORONTO, Nov. 4 — (CP). — Premier Drew to-day issued a report by O. E. Lennox, Assistant Master of the Ontario Supreme Court, finding there was no discrimination on the part of the Ford Motor Company of Canada in dismissing from its employ A. N. Alles, C.C.F. M.P.P.-elect for Essex North.

Mr. Lennox, appointed a commissioner to investigate the dismissal, submitted an 18-page report of his findings at a two-day public inquiry at Windsor, October 6 and 7.

Mr. Alles was dismissed as a Ford payment clerk September 22 after five days' absence from work during which he attended the Canadian Congress of Labor convention in Montreal, and a caucus of C.C.F. members of the Ontario Legislature in Toronto.

Findings of the report were summarized in these words:

"I....find that there has been no discrimination in administration of the company's rules respecting leave of absence; that the charge of discrimination generally has not been established, on the contrary Mr. Alles sought dismissal, and accepted his dismissal, outwardly, on friendly terms. The question of his right to reinstatement had not been referred to me, and is now pending before the Selective Service Board."

—BUY VICTORY BONDS—

35 Rangers Receive Qualifying Certificates

Thirty-five members of the Prince of Wales Rangers (RF) were presented with certificates of qualification at the Tuesday night parade. The presentations were made by Lt. Col. M. H. Park, V.D., commanding officer of the battalion, and the certificates were awarded to those completing the qualifying course concluded in the spring. Twenty-nine of the men qualified as sergeants and the other six as corporals. Following is the list of names:

Sgt. J. M. Watson, Cpl. H. E. Bell, Sgt. G. E. Jenkinson, Sgt. H. H. Tewsley, Cpl. G. B. Patterson, Cpl. H. D. Allen, Sgt. D. H. Gledhill, Cpl. L. N. Livingstone, Sgt. F. E. Dunfield, Sgt. C. C. Dobbin, Sgt. R. Howarth, Sgt. J. A. Miller, Sgt. C. Crouter, Sgt. J. A. Deyell, Sgt. D. A. Butcher, Sgt. C. W. B. Boorman, Sgt. D. O. Lavis, Sgt. C. Porter, Sgt. W. A. Brown, Sgt. J. Gaskell, Sgt. I. Black, Sgt. J. Perry, Sgt. D. G. Lewis, Sgt. E. J. Purvis, Sgt. G. G. Monkman, Sgt. H. V. Rogers, Sgt. A. G. Saunders, Sgt. O. H. Sugden, Sgt. H. R. Henwood, Sgt. A. J. Noftall, Cpl. J. Parry, Sgt. D. L. Fallis, Cpl. G. W. Hutchinson, Sgt. R. E. Woodhouse, Sgt. K. Shadgett.

—BUY VICTORY BONDS—

Supports Refugees

LONDON, Ont., Nov. 4.—(CP).—The value to Canada of receiving refugees from Europe was emphasized by Senator Cairine Wilson last night in an address to the 29th annual meeting of the Women's Institutes of Western Ontario. She said Canada had profited from these newcomers in industries which they had established, and that if for no other reason these victims of war-torn Europe should be received on a humanitarian basis.

New under-arm Cream Deodorant safely Stops Perspiration

1. Does not rot dresses or men's shirts. Does not irritate skin.
2. No waiting to dry. Can be used right after shaving.
3. Instantly stops perspiration for 1 to 3 days. Prevents odor.
4. A pure, white, greaseless, stainless vanishing cream.
5. Awarded Approval Seal of American Institute of Laundering for being harmless to fabric.

Arrid is the largest selling deodorant

39¢ a jar. Also in 15¢ and 59¢ jars

Guaranteed by Good Housekeeping

ARRID

REPEAT SALE!

MISSES' and WOMEN'S "COATS"

24.95 to 34.95

If you want a sturdy Coat of tweed or a rugged matt-wool fabric, that will keep you warm, and will stand up to hard wear in all sorts of weather, you will choose one of these coats at "The Vogue." Sizes for juniors, misses and women.

FUR TRIMMED COATS AT 39.95 TO 69.95

You save the difference when you shop at—

The VOGUE

186½ CHARLOTTE ST.

Bensfort News

Mr. and Mrs. B. H. Price, of Orillia, Miss Florence Fallis of Whitby, Miss Vera Davidson of Peterborough, Mrs. W. Metcalfe (formerly Mary Panter) of Hamilton, Mr. and Mrs. H. D. Armstrong of Toronto, Mr. and Mrs. J. N. McGill of Millbrook, Mrs. William Moncrief of Millbrook, also Mr. and Mrs. Reginald Perrin, Mr. and Mrs. Lloyd Atcheson, Mr. and Mrs. Cliff Emerson were guests at the Armstrong-Moncrief wedding.

Prior to her marriage Jean Moncrief was presented wtih an electric lamp and kitchen shower from her associates at the Quaker Oats.

MORE ABOUT—

Murder Trial

Continued from Page 1

an operation was decided upon, De Marigny said.

Sir Harry came to Palm Beach several days after the operation.

"He treated me peculiarly," the son-in-law said. "He was very rude to me."

He added that he was puzzled by the ill feeling.

They had known each other for months, he said, when he went to New York in March, 1942, for medical treatment. He saw Nancy often while there and made a trip to California with her in the company of Mr. and Mrs. George de Rapp.

When they returned he underwent an operation.

"I told Nancy that if it turned out all right, we would be married," he said.,

"On May 19, 1942, we were married at New York."

Had $31,500.

De Marigny told Higgs that he had more than £7,000 (about $31,500) at the time of the marriage, including £1,000 owed him by John H. Anderson.

His story moved swiftly to the time last fall when Nancy became gravely ill in Mexico City of typhoid fever, and Sir Harry and Lady Oakes hurried to the scene.

"Sir Harry seemed very friendly when he arrived at Mexico City," De Marigny related.

Lady Oakes paid the expenses caused by Nancy's illness, the witness related, but he did not agree for her to do so.

"I paid £4,000 to Lady Oakes," he said. "She transferred this amount back to our account and I transferred it back to hers."

Lady Oakes testified yesterday that she and Sir Harry became angry with de Marigny when they learned that she was pregnant while she still was recovering from the typhoid fever.

"How long had this condition existed?" asked Higgs, referring to the pregnancy.

"Since sometime in December," de Marigny said.

The witness told of a trip to Nassau with Sir Harry. He said the Canadian millionaire mine-owner at the time offered him a tract of land saying "I would like to give this property to you and Nancy because I bought it for that purpose."

De Marigny said he would not accept the property.

Lady Oakes yesterday told a story of family difficulties growing out of the marriage of Nancy to the defendant.

Defence attorneys indicated the tempo of the trial, which began its 16th session today, would be speeded up with the accused, son-in-law of Sir Harry, completing his testimony in two days.

The jury is expected to visit De Marigny's chicken farm and Sir Harry's ocean-front estate, Westbourne, where the Canadian multi-millionaire was slain, before taking the case under final consideration.

There were indications that the trial, now in its third week, might be concluded in another week and a half. The defence has approximately a score of witnesses awaiting call.

MORE ABOUT—

Crafty Japanese

Continued from Page 1

at the conference were reported to be Gen. George Marshall, Chief of the United States General Staff, Admiral Ernest J. King, Chief of Naval Operations, and Gen. George Strong, head of United States Military Intelligence.

Iddon quoted Arnold as saying the Japanese still have 2,000,000 men they can call to arms and that Japanese plane production had increased by 50 per cent.

MORE ABOUT—

Federal Order

Continued from Page 1

day he was aware such an Order had been passed.

"We were told an Order had been passed making strikes in coal mines illegal, but we have not been provided with a copy of it, Mr. Livett said.

There was no explanation from the Department as to why the Order had not been made public earlier.

Canadians Get 11 Planes In Day's Raid

By SYDNEY GRUSON
Canadian Press Staff Writer

With The R.C.A.F. Somewhere In England, Nov. 4 (CP Cable)—Canadian airmen yesterday scored what the R.C.A.F. in a communique called "the greatest single victory of the war to date for the Dominion's fighter pilots" when they shot down nine Messerschmitt fighters while escorting medium bombers from a raid on the Schipol airdrome at Amsterdam. The action brought the day's Canadian score of downed planes to 11.

The nine were destroyed by a fighter wing commanded by Wing Cmdr. Lloyd V. Chadburn of Aurora, Ont., as the Canadians blasted a path through a swarm of Messerschmitts for the bombers. The other two victims — both Focke Wulf 190s—were destroyed by members of the Red Indian Squadron, Sqdn. Leader Charles Magwood of Toronto, the commander and Flt. Lt John Sherlock of Calgary, while escorting other medium bombers in attacking the airport at St. Andrew de l'Eure, France.

The communique said that, as in almost every battle in which they have engaged the Germans, the Canadians who downed the nine enemy planes fought against a numerically superior force.

Twice Before

Twice before the Canadians have made scores of nine for a single day's fighter operations—at Dieppe Aug. 19, 1942 when 91 Nazis were destroyed by Allied airmen, and again last Oct. 3. But the score by Chadburn's airmen was easily the best single operation against the Nazis' dwindling fighter strength.

Chadburn, who destroyed two Nazis himself, reported no opposition taking the bombers into the target but said that on the way out they ran into a "mixed force" of Germans so numerous "we didn't bother to count them."

Chadburn and Flt. Lt. Jack Mitcher of Kitchener, Ont., each got two planes before the Germans broke off the fight after 15 minutes. Then the wing's second squadron, which Chadburn kept behind, met a dozen stragglers from the formation, scattered in the original action, and five more German planes were blown up.

In the wind-up fight, Flt. Lt. Danny Nooan of Kingston, Ont., was credited with 1½ planes destroyed, showing that he shot down one and figured in the destruction of another, while Flt. Lt. Arthur Sager of Vancouver was credited with another half plane.

Flt. Lt. Doug Booth of Vancouver, Flt. Lt. Jeff Northcott of Minnedosa, Man., and a Toronto flying officer named Jacobs collected one each.

MORE ABOUT—

General Sales

Continued from Page 1

three days of the drive.

To Curb Spending

"Where we most need to gain ground," he said "is in the field of general sales because the real success of the loan will be measured by the number of Canadians who purchase the bonds and by the amount raised from the small subscriber."

Today North American Life Assurance Co., Toronto, invested, $4,000,000; Consumers Gas Co., of Toronto, $500,000; Dominion Stores Ltd., Toronto, $750,000; and the Hiram Walker Gooderham and Worts Ltd., and affiliated companies, Windsor, Ont., $500,000. City of Vancouver sinking fund invested $700,000.

Montreal notified national headquarters of a $2,000,000 investment by Bronfman interests and B. Aaron. Distillers Corporation-Sea? gram Companies invested $1,000,000; and James MacLaren Co. Ltd., Buckingham, Que., $1,200,000.

In Ontario yesterday 48 firms reached their quota and in that province 545 companies now are flying the three-star flag.

Name Bomber

Buffwell Engineering and Machine Co. Welland, reported having reached 133.8 per cent of quota, representing subscriptions of about $158.56 per employee.

It was announced that the Victory Aircraft plant at Malton, Ont., has completed construction of a Lancaster aircraft which will carry the name of New Glasgow, N.S., over German targets. New Glasgow won the municipal promotion contest in the Fourth Victory Loan drive.

Leaders in the race among cities to reach general canvass and payroll savings objectives, as reported today by Loan Headquarters, are Shawinigan Falls, Que., 99.2 per cent; Sherbrooke, Que., 97.7; Three Rivers, Que., 92.1; Owen Sound, 91.3; Hull, Que., 90.2; St. Hyacinthe, Que., 88.4; Edmonton, 88; Vancouver, 87.8; Sault Ste. Marie, Ont., 86.8; Moose Jaw, 84.2; Valleyfield, Que., 83.2; London, Ont., 81.7; Belleville, 81.

Charlottetown and Stratford, Ont., are at 79 per cent; North Bay 76.9; Peterborough, 75.3; Hamilton, 75.2; St. Catharines, 74; Kitchener-Waterloo, 71; and Sudbury 70.8.

Those over the top include Brantford, 108.4.

—BUY VICTORY BONDS—

Woman Highway Robber

NEW YORK, Nov. 4.— (AP). — Characterized by a Judge as a "female Jesse James" who robbed trading posts and participated in gun battles on the western prairies, Mrs. Annette Louise Sullivan, 32, was jailed yesterday for stealing 98 neckties. Her record showed 15 arrests since 1927 on charges of highway robbery, illegal possession of guns and freight-train jumping.

Canuck Patrols At Night Risky Business

By LOUIS V. HUNTER
Canadian Press War Correspondent

WITH THE 8th ARMY IN ITALY, Oct. 27 —(Delayed)—(CP)— Night after night Canadian reconnaissance patrols creep into no-man's land.

These patrols of a dozen men, faces blackened and carrying tommy guns, Bren guns and grenades, must proceed with cat-like stealth. At the first betraying sound they may be raked with fire by Germans in concealed positions.

Too, each step may bring death from mines or booby traps.

"It's the funniest feeling going," confided Lieut. Nelson Verge of Quebec in explaining the night patrols.

"It's an eerie feeling going out into no-man's land not knowing whether you'll come back," added this 31-year-old member of the Royal Canadian Regiment. "You feel the whole German Army is against you. You're on edge all the time.

"What happens when the enemy knows you're there?. They give you everything they've got. For about five minutes you just stand pat, wait, and then take him on."

These patrols aren't spur-of-the moment affairs. Orders are given some time beforehand and the men are instructed to move off at a certain hour and told when to return.

The patrol's commander and second-in-command decide on the route to avoid hedges and roads as much as possible and any other place where they might encounter a German position.

Often a patrol penetrates a German position unknowingly. This occurred on one Verge led.

"We reached a spot and suddenly a voice called out in English 'Who's there,'" Verge related. "The accent definitely was German. We just lay doggo for a while and the bombers engaged the caller. I think we got him but the rest of them opened fire on us and we didn't answer until they had stopped and then we opened up.

"Afterwards we returned to our positions by another route."

—BUY VICTORY BONDS—

Two Liquor Permits Found On One Man

Wesley Johnston struck a bit of bad luck Wednesday night when he was picked up by the police.

In the first place he had a half-empty bottle of Canadian rye in his pocket and secondly he had two liquor permits.

This morning in police court he was charged with illegal possession of liquor and also with illegally possession two permits. He pleaded guilty on both counts and was fined $10 and $2.50 costs on each by Magistrate E. A. Gee.

His explanation of the two liquor permits was that he thought he had lost the first one and applied for another. Then the original permit had turned up.

"You failed to surrender it," commented the Magistrate and the accused admitted that that was so.

—BUY VICTORY BONDS—

Hugh Kenner Wins Isserman Prize

Hugh Kenner, son of Dr. and Mrs. H. R. H. Kenner, of 396 Downie Street, is one of two candidates who have been adjudged winners of the Rabbi Isserman prize according to an announcement by the Senate of the University of Toronto.

The prize is the gift of friends of Rabbi F. M. Isserman of the value of $100, and is open to undergraduates and graduate students in attendance at Toronto University and is offered for competition every third year. Each candidate submits an essay upon a subject dealing with international and interracial goodwill which must be in the hands of the examiners by September 1.

Mr. Kenner's essay was entitled, "Education in French Canada."

FAULTY EYES

PLUS PROPERLY FITTED GLASSES

EQUALS

BETTER WORK GREATER HAPPINESS

Finding new and better vision is an experience that thrills. Perhaps you, too, need glasses. It's easy to find out. Come in and see, today!

Specials for Fri. Sat. & Mon.

Single Vision Glasses, Meniscus Lenses..... 6.45

Double Vision Glasses, Lenses only.......... 7.50

Tune in CHEX every day 1:45 and 6 p.m.

Lewis OPTICAL COMPANY

345½ George N. Phone 8843

Cheese, Produce and Livestock

WINNIPEG GRAIN.

WINNIPEG, Nov. 4 — (CP). — Rye futures dipped ⅛ to ⅞ cent a bushel yesterday on the Winnipeg Grain Exchange in a session which produced wheat export business amounting to approximately 2,000,000 bushels. During the course of trading both the December and May futures reached new seasonal highs.

However, selling entered the pit from American houses shortly before mid-session and values declined to their closing levels.

United Kingdom interests purchased close to 1,000,000 bushels of Nos. 1 and 2 Northern wheat for export, while the United States Commodity Credit Corporation took a similar quantity of No. 4 Northern.

Winnipeg Futures.

Rye—	Open	High	Low	Close	Prev. Close
Dec.	114⅞	115⅝	114½	114⅝	114⅞
May	114⅝	114⅞	113¼	113½	114⅝

Oats—
All futures at ceiling prices....51½

Barley—
All futures at ceiling prices....64¾

TORONTO LIVESTOCK

TORONTO, Nov. 4 — (CP). — Prices were steady in slow cattle trade up to mid-session on the livestock market here today. Hogs, the few cattle offered, sheep and lambs were steady.

Receipts reported by the Dominion Marketing Service were: cattle 100, calves 10, hogs 420, sheep and lambs 330. Unsold from yesterday were 700 head of cattle.

Prices included:

Cattle: Common to medium butcher heifers $9 to $10.50, butcher cows $6.50 to $8, plain stockers $6 to $9.

Calves: Vealers $10 to $15.50.

Lambs: $12 to $12.25 good ewes and wethers, bucks $1 discount, culls $9 to $10.

Sheep; $4 to $7.

Hogs: $16.75 to $16.85 dressed-weight, sows $13 dressed.

Representative Sales

Weighty Steers: Three, 1160 lbs $12; five, 1110, $11.25; two, 1160, $11; two, 1125, $10.

Light Steers: Two, 1020 lbs. $11.40; two, 750, $7.50; two, 810, $7.25; nine, 620, $6.50; two, 870, ..11; two, 820, $10.75; one, 850, $10.50.

Heifers: One, 900 lbs. $11.50; 2, 1003, $11.25; 11, 960, $11; two, 800 $10.75; two, 1060, $10.50; six, 900, $10; two, 900, $8.50; four, 650, $8; two 730, $7.25.

Cows: Six, 1220, $8; two, 1200, $7.25; two, 1150, $7.50; two, 890, $7.95; three, 900, $7; two, 900, $6.50, one, 1100, $5.50; one, 1180, $5.25; three 920, $5; one, 850, $4.50; two 750, $4.

Bulls: One, 1900, $9.40; two, 1040, $7.50; one, 1120, $7.25; two 730, $6.75.

Fed Yearlings: One, 660 lbs. $13.25; one, 640, $13; two, 550, $12.50; one, 680, $12.25; one, 780, $12.

Stockers: Seven, 420, $10; seven 540, $9.90; 11, 520, $9.40; 18, 820, $9; three, 520, $7.50.

Veal calves: 12, 220 lbs. $15.50; 26, 210, $15; one. 210, $14.50; 12 190, $14; three, 200, $13.50; ten, 180, $13 two, 240, $12 four 260, $11; two, 340, $9; two, 240, $7.50.

Sheep: Four, 180 lbs. $7.50; nine 150, $7.25; 12, 150, $7; five, 140, $6; one, 130, $5.50; one, 130, $5; 11, 120, $4.

Lambs: 308, 88 lbs. $12.25; 35, 86, $12; 15, 92, $11.25; two, 70, $10; 17, 55, $9.

TORONTO FRUIT

TORONTO, Nov. 4 — (CP). — Wholesale fruit and vegetable prices were unchanged here today

TORONTO PRODUCE

TORONTO, Nov. 4 — (CP). — Eggs: unchanged at ceilings: wholesale to retail and country shippers quoted on graded shipments, cases free, A large 50c, A medium 48c, A pullet 45c. B 45c, C 43c.

Butter: First grade solids 34⅝c and second 31¼c to 32⅜c.

MONTREAL PRODUCE

MONTREAL, Nov. 4 — (CP).—Canadian Commodity Exchange.—Spot: Butter, Quebec (92 score) 34 ⅝c to 34⅞c; Eggs, B.I. Eastern A large 50½cB, A medium 48cB, A pullets 45½cB, E-B 45cB, E-C 42cB.

Futures: Butter, November 34⅝c to 34⅞c, December 34⅞c to 35c; Eggs, November 49½cB.

HOG PRICES

TORONTO, Nov. 4 — (CP). — Bacon-hog prices were unchanged at Hamilton, Chatham, Hull and Stratford in bacon-hog markets reporting early today.

Dressedweight: Chatham $16.10 plus transportation, Hamilton $16.75 delivered, Hull $15.90 plus transportation, Stratford $16.60 delivered.

—BUY VICTORY BONDS—

Hog Quotations In Peterborough

THURSDAY, NOVEMBER 4

Hogs: $16.00 plus transportation.
Sows: $12.25.
Eggs: A large 45c; A medium 44c; A pullet 40c; B grade 38c; C grade 35c.
Cream: Special 43c; No. 1 42c; No. 2 39c (including Government bonus.) If delivered 2c extra.

The Quaker Oats Company quotes Ontario Winter Wheat No. 1, $1.10; No. 2, $1.10; No. 3 $1.08; milling oats 62c; buckwheat 65c.

—BUY VICTORY BONDS—

MY LADY NICOTINE

Spaniards landing in Mexico in 1519 found the natives of Yucatan using tobacco both for smoking and for snuff.

15 Canadians Decorated For Sicily Job

OTTAWA, Nov. 4 — (CP). — Defence Headquarters announced to-day the awarding of 15 additional decorations to Canadian Army men who took part in the Sicily campaign, including three Distinguished Service Orders, four Military Crosses, two Distinguished Conduct Medals, and six Military Medals.

Citations were not made public with announcement of the awards.

The recipients:

Distinguished Service Order.

Brig. Albert Bruce Matthews, 34, Toronto; Royal Canadian Artillery.

Brig. Bertram Beryl Hoffmeister, 36, Vancouver; Canadian Infantry Corps, Lieutenant-Colonel at the time he received the award.

Brig. George Kitching, 33, Montreal; Canadian Infantry Corps, a Lieutenant-Colonel at the time he received the award.

Military Cross.

Capt. Gordon Leo French McNeil, 27, Grand Narrows, N.S.; Canadian Infantry Corps.

Capt. Donald James Watson, 32, Medicine Hat, Alta.; Royal Canadian Artillery.

Lieut. Edward William Scully O'Toole, 22, Montreal; Canadian Armored Corps.

Lieut. Guy Robitaille, 28, Levis, Que.; Canadian Infantry Corps.

Distinguished Conduct Medal

Pte. Daniel Hadden, 28, Fernie, B.C.; Canadian Infantry Corps.

Pte. Daniel Thomas Kleen Martell, 23, Stellarton, N.S.; Canadian Infantry Corps.

Military Medal

Pte. Melvin Joseph Taje, 22, National Mills, Man.; Canadian Infantry Corps.

Acting L. Cpl. Frederic William Terry, 26, Brandon, Man.; Canadian Infantry Corps.

Pte. Sidney Charles Butterick, 29, Sidney, B.C.; Canadian Infantry Corps.

Sigmn. John Harold McDougal Dehler, 24, Ottawa; Royal Canadian Corps of Signals.

Pte. George Rex Gallagher, 26, West Vancouver; Royal Canadian Army Medical Corps.

Pte. John William King, 22, Lunenburg, N.S.; Canadian Infantry Corps.

The awards announced today are in addition to 52 decorations, made public Sept. 23, to soldiers of the Canadian 1st Division who also fought in Sicily. Those awards included 10 D.S.O.'s, 16 M.C.'s, three D.C.M.'s and 23 M.M.'s.

—BUY VICTORY BONDS—

Boer War Veteran Dies

LONDON, Ont., Nov. 4.—(CP).—Major John W. Bradshaw, 85, veteran of the Boer war, the First Great War and an internationally-known Mason, died yesterday at his home here.

CHAFED SKIN from any cause, Cuts, Burns, Scalds, Athlete's Foot, Sore Muscles, etc., use this new, fast-acting, soothing, sweet-smelling remedy. Keep a tin handy for emergencies.

Cress HEALING SALVE AT ALL DRUG COUNTERS 50¢

NO CURE FOR BABY'S COLDS

... But You Can Help Nature To Fight Them Off

Medical Science denies there is any such thing as a cure for colds—only Nature herself can do it. So when baby's sniffles, or stuffy breathing warn you of a cold's presence cooperate at once with Nature.

See that baby is kept warm, gets plenty of sleep and take extra care that the bowels are thoroughly cleared of harmful wastes which drag down vitality and resistance. To do this without upsetting baby's whole system and further weakening it, try Baby's Own Tablets, easily crushed to a powder, if desired. Mild yet act promptly in getting rid of the irritating materials that make baby restless and feverish ... and in this way they encourage restful sleep. Used by thousands of Mothers for over 40 years, too, for teething fevers, constipation, colic and other simple baby ailments. Contain no stupefying narcotics or opiates. Get a box of Baby's Own Tablets today. Only 25¢. If they fail to help, call your physician at once.

First Bottle Convinced Her Syntona Was Great Medicine

Was Nervous, Rundown and Full of Aches and Pains After a Serious Illness. Appetite Was Poor, Stomach Upset and She Couldn't Sleep.

All around us are grateful men and women who have used Syntona and found it to be just what they needed to put new energy in their rundown systems and to relieve common ailments of the stomach, liver, kidneys, and bowels. Syntona produces these results by cleansing the system of irritating waste matter and by aiding in the proper assimilation of food to build strong, healthy nerves and sound bodies. Here, for example, is the interesting experience of Mrs. Olive Spring, 14 Keith Street, Hamilton, as verified only recently:

"Last summer I had a serious illness and it left me very nervous and rundown. I suffered with dizzy, bilious spells, backache, headaches, and there were pains all through my arms and shoulders. Sometimes those pains were so bad I couldn't even sit up or do light work like knitting. At night gas crowded into my chest so badly I couldn't sleep. For the longest time I couldn't seem to regain my strength and I just dreaded the thought of all the work that had to be done.

"It was then that Syntona was recommended to me, and I must say I began to feel better before I had finished my first bottle. It relieved me of that stomach gas, dizzy spells and headaches, so my nerves were better and I could sleep. Then, as I continued with the medicine the pains gradually went away and my energy returned. For several months now, I have been able to do all the work for my family and I feel more happy and healthy in every way."

MRS. OLIVE SPRING.

Let this grand herbal tonic help you as it has hundreds of other local men and women. Syntona is pleasant to take and it contains no harmful drugs or depressors.

Go to Elliott's Drug Store, Peterborough, and find out how Syntona can help you, too.—(Advt.)

COBOURG

Farmers Find Situation Much Improved

COBOURG, Nov. 4—(ENS)—Following one of the most hectic spring seasons in history, Northumberland County may be said to have had a satisfactory year in 1943. Agricultural representative R. C. Banbury points out that nearly all farm factors were favorable in the final analysis, except cereal grains. The seed situation is serious but there is believed to be sufficient available if each farmer will get his supplies now.

No one should feel secure who has not suitable seed stored in his granary before Christmas, he said. If Western grain were not available, and if the farmer did not have fair returns from his other crops with which to purchase concentrates, their situation would have been sad indeed, but the production of milk was good and income from this source satisfactory. With a keen demand for cows, money was made from sales to the United States, and butter production was enhanced owing to favorable prices and need of a supply of skim milk on which to raise surplus heifers, with a consequent reduction in cheese production.

All canning crops have given fair returns and in each class some phenomenal fields and yields have been reported. In potatoes and cabbage, great quantities have moved to the dehydrating plants, and outlet bringing considerable returns, which did not previously enter into the pictures. Barns are bulging with hay, corn crops were good and it may be said that roughage has seldom been more plentiful. In consequnce ruminants and horses will winter well, but there is some doubt regarding milk production unless second cut clover and alfalfa is available, as protein feeds, such as oil cake, are almost impossible to secure. Some of the surplus dollars will go for feed grain needed to keep the pigs and poultry producing, but on many farms there will be more money for the Victory Loan Bonds than was available last fall.

The apple crop has been a fair one with all factors better than anticipated. With the wet spring, spraying was difficult and a high percentage of cull apples, owing to fungus spots, was expected. Excellent weather during the fall months, however, tended to cut this down and good progress was made in picking, packing, and storing. No small part of this work was done by women, who in ordinary times, did not help with farm work. Some uncertainty was caused by anticipated ceiling prices but it seems to have worked out fairly satisfactory. The mark-up of 7 cents per hamper, or 20 cents per barrel for December and the 10 cents for each following month per bushel is encouraging cold storage and those are filled to capacity. Others with common storage are finding ready sale.

———BUY VICTORY BONDS———

COBOURG

Loan Standing Listed For Northumberland

COBOURG, Nov. 4—(ENS)—Following are the totals last night for Northumberland County in the Victory loan campaign.

Cobourg—$244,250—46.85 per cent; Hamilton Township—$88,800—50.74 per cent; South Monaghan Township—$33,750—84.38 per cent; Haldimand Township—$49,600—49.6 per cent; Alnwick Township—$25,100—[illegible].71 per cent; Percy Township—[illegible]0,950—64.5 per cent; Cramahe Township—$27,500—45.8 per cent; Hastings—$32,500—72.2 per cent; Colborne—$69,250—98.9 per cent; Brighton Township—$39,300—65.0 per cent; Brighton village—153,000—122.4 per cent; Murray Township—[illegible]2,550—40.6 per cent; Campbellford—$107,400—61.3 per cent; Seymour Township—$70,700—56.5; per cent; total canvass, $1,044,650—61.4 per cent

———BUY VICTORY BONDS———

MANY MASTERS

Dalmatia has been variously under the power of Greeks, Romans, Goths, Hungarians, Turks, Venetians, Austrians and French.

HARWOOD

Young People Attend Religious Classes

HARWOOD, Nov. 4 — (ENS).—Several young people from here attended the first meeting of the Standard School at Coldsprings this week. The dean of the school is Mr. Herb. Davey of Baltimore and the pianist Miss Aletha Jibb, of Coldsprings.

There are three courses for the young people, "Youth and the Missions," by Rev. M. Honey of Baltimore, "Life of Jesus For Today" by Rev. W. A. Mercer of Camborne and "Materials and Methods" by Rev. M. A. Fisher of Gore's Landing.

The next meeting will be held Friday night at Coldsprings.

———BUY VICTORY BONDS———

CAMPBELLFORD

Young People Hold Conference

CAMPBELLFORD, Nov. 4. — (ENS).—The Young People's Congress of the Cobourg Presbytery held its second meeting of the season (the first ever held in Campbellford) here Wednesday night when Rev. Manson Doyle, B.D., of Toronto, was the principal speaker and delivered a spiritual message at the close.

As a preliminary to the meeting of the main body in the evening, some forty members of the executive met at six o'clock at St. John's United church, where they sat down to a supper and followed this by a general discussion of plans. By eight o'clock registration was complete and there were ninety names tabulated representing groups from Baltimore, Bethesda S., Canborne, Carmen, Colborne, Frankford, Hilton, Plainville, Roseneath, Shiloh, English Line, Hoards, Stockdale. Miss Helen White of Port Hope, took the roll call and Mr. Edgar Buttar, of Plainville, the Presbytery president, presided for the meeting.

The session got under way after a short sing song conducted by Arnold Bates of Campbellford and Miss Loretta MacDougal, Peterborough. Baltimore Young People took charge of the worship service and this was followed by an official welcome on behalf of the local organization by its president, Miss Leitha Mitchell.

Give Suggestions.

Eight department conveners, named at the Port Hope meeting last April, were called on and each in turn gave his plans for the year. The suggestion that each Union should have its leadership training convener was made by Rev. Floyd Honey, Baltimore, who neads that department and Rev. G. N. Maxwell, religious training convener, discussed the annual program. Other conveners to report were Marguerite Macklin, Fellowship; Vera Arkles, Missionary; Harold Pitcher, Citizenship; Muriel Kennedy, Culture, Ruby Macklin, Dramatics; Kay Hibbert, Publications.

Mr. Doyle was introduced to the gathering by Rev. G. N. Maxwell and he told them not to let the fact that there was a war which had created other things which must be done, allow them to drop Christian activity, for "if the world is ever to have peace and permanent liberty it will be through the establishment of Christian principals." Dr. Doyle declared one reason for the existence of the church was to produce personalities that would be willing to make sacrifices for Christ's sake and for no other reason. In his opinion Christians required to become more realistic and more outspoken in the social group.

———BUY VICTORY BONDS———

Stirling Flier Tells Of Raiding Germany

TORONTO, Nov. 4 (CP) — Sgt. Keith C. Fox, member of the 419th Moose squadron of the R.C.A.F., described recent bombing attacks on Germany in a letter to his brother, Percy H. Fox of suburban Mimico. The family home is in Belleville, where Sgt. Fox was born. His father, Charles L. Fox, is a war worker in Welland and his mother lives in Stirling.

Strike Ended Coal Miners Given Increase

By JOSEPH A. LOFTUS
Associated Press Staff Writer

WASHINGTON, Nov. 4—(AP).—Coal mines in the United States returned slowly to production today, released from the grip of a paralyzing three-day strike by an agreement increasing the bituminous miners' earnings at least $1.50 a day or about $11.50 for a six-day week.

The miners, after virtually ignoring the appeal of President Roosevelt to report for work yesterday, started back to the pits on orders of John L. Lewis, president, and other officers of the United Mine Workers who advised them of a satisfactory agreement" with Interior Secretary Harold Ickes, the U.S. fuels boss.

The War Labour Board said it would consider the agreement "first thing" today.

While the reaction among the miners was generally favorable actual coal digging was slow to get under way. Normal production before next week was considered unlikely at many mines.

Have No Contract.

The union miners have been without a contract since May 1. There have been four strikes this year as a direct outcome of the wage arguments and President Roosevelt has ordered the mines seized by the United States Government twice. Originally, the U.M.W. asked approximately $2 a day more pay boost; some operators offered 88 cents. The Illinois contract, offered as a model, provided $1.50. The War Labor Board said $1.12½ could be approved but more than that would violate the hold-the-line policy against inflation.

If the W.L.B. approves the $1.50 boost, it will do so under its own interpretation of the wage stabilization policy. The miners will get more money but will mean increased working time in most cases. They will get paid for underground travel time, but only after 40 hours a week. Another possible result is higher coal prices, a factor the agreement did not mention. Increases probably would vary between 15 and 45 cents a ton.

———BUY VICTORY BONDS———

CAMPBELLFORD

Girls' Club Begins Winter Activities

CAMPBELLFORD, Nov. 4 (ENS)—Girls' Club work is off to a good start for the winter months according to reports made by the secretaries of the parent organizations. The group sponsored by the Seymour East branch of the Institute and headed by Mrs. George Airhart has decided to meet on Thursday afternoons this season and a busy program is being planned.

To direct the destinies of the Janie Canucks throughout the coming months, the following officers were named—president, Dorothy Eagleson; vice-president, Muriel Todd; secretary, Enid Hay; treasurer, Shirley Hutcheon; press reporter, Mrs. Doris Thompson; pianist, Marjorie Wallace.

At their first meeting held in Connelley's school the group sponsored by the Seymour West Women's Institute, held its first meeting which was called by the leader, Mrs. Mac Waddell. Still undecided as to the name for their Club they left that matter till the next meeting and discussed instead materials for club work and record books. The following officers were named—president, Betty McCulloch; secretary, Leita Kelly; song leader, Barbara Long; press reporter, Arlie Bright.

———BUY VICTORY BONDS———

COBOURG

Police Drag Harbor For Man 65 Years Old

COBOURG, Nov. 4 — (ENS). — Police dragged Cobourg Harbor on Wednesday afternoon in search of 65-year-old Joseph Couston, Scottish employee on the sandsucker O'Connor Dick. He has been missing since Monday, and yesterday when his cap was found floating in the harbor, dragging operations were started in the belief that he had drowned. They were unsuccessful.

Couston, who signed with the sandsucker last April, gave his address as Port Dalhousie, but it is not known whether he has any relatives in this country. The O'Connor Dick has been here for several weeks.

———BUY VICTORY BONDS———

HARWOOD

Institute Raise Funds At Fancy Dress Party

HARWOOD, Nov. 3 (ENS) The Women's Institute sponsored a successful Hallowe'en party last week and proceeds will go toward war work.

Prizes were given for costumes—Fancy dressed lady: 1, Mrs. W. A. Hoskins, Cobourg; 2, Isabelle Rutherford. Fancy dressed man: 1, Dora Rutherford; 2, R. E. Drope. Ladies' comic: 1, Rita Bell; 2, Mrs. T. Bates. Fancy couple: Barbara Zuflet and Dora Rutherford. Fancy girl: 1, Barabara Bates; 2, Pauline Drope. Comic girl: Elizabeth Bates.

The judges were Mrs. Norman McIntosh and Mrs. Graham of Coldsprings and Mrs. Frank Noble of Baltimore.

———BUY VICTORY BONDS———

MINERS' SLOGAN

HOYLAND, England — (CP).—"Pray to God and keep hammering," was the advice Lord Winster gave Yorkshire miners whom he met at a "Coal Sunday" meeting here.

COBOURG

Jealous Lover Faces Magistrate's Sentence

COBOURG, Nov. 4 — (ENS). — Wilbert Smith of Cavan Township, who pleaded guilty last week to a charge of sending a threatening letter to Roy Brackenridge of the same township, will appear for sentence in court this afternoon here. Smith admitted sending a letter to the complainant, in which he threatened to set fire to his house.

Last week in court, Smith intimated that he was jealous over the fact that Brackenridge was taking out a girl with whom the accused had been keeping company, but that he had no intention of carrying out his threat, notwithstanding the fact that he had sprinkled tractor oil on the complainant's verandah.

———BUY VICTORY BONDS———

117 New Members

SIMCOE, Nov. 4 (CP)—Board of directors of the Ontario Flue-Cured Tobacco Marketing Association decided yesterday to accept applications for membership in the association of 117 growers. It was the first time in two years that new members have been accepted into membership.

Members Of Canadian Corvette Receive Awards For Rescue Work

OTTAWA, Nov. 4 — (CP). — It's become mere routine for the Canadian corvette Morden to pick up survivors at sea—she already has rescued 357 shipwrecked persons in the past year —but her latest exploit, rescuing the full complement of a torpedoed merchant freighter, has brought awards to three crew members.

In addition to picking up the 102 man crew of the disabled ship the Morden put a skeleton crew aboard a launch salvaged from the freighter and they piloted it safely to port after a hazardous 300-mile trip through storm-tossed waters.

In a press release describing the action, the Navy did not reveal its time and place.

For his work one of the Morden's officers, Lieut. Douglas Watson, R.C.N.R., of Westmount, Que., and Timmins, Ont., was made a Member of the British Empire, while the corvette's commanding officer, Lieut. J. J. Hodgkinson, R.C.N.R., of Verdun, Que., and Saint John's, Nfld., was mentioned in dispatches, as was Chief Petty Officer Howard English, R. C. N. R., of Sault Ste. Marie, Ont.

The freighter, one of a large convoy which Morden was helping to escort, fell out after a direct hit by a bomb during an enemy air attack, and the corvette was ordered to stand by and escort her.

The crew was ordered to abandon her when it became apparent the freighter would sink. They made their way in lifeboats to the escorting corvette and were taken aboard.

When Lieut. Hodgkinson called for volunteers from his crew to form a party to board the sinking ship, 69 men volunteered. Only 13, including Lieut. Watson, were picked for the job. They boarded the ship to cut adrift three motor launches on deck.

Two were cut loose, but the third was left because the bomb had pierced the bottom.

Their job completed, the boarding party went to their lifeboat to go back to the corvette, but a scramble net became entangled in the propellor, and for a few moments the men were in danger of
Every man grabbed an oar. "We just rowed like hell," said Leading
Seaman Wright Evoy, R.C.N.V.
being sucked down by the freighter.
R., of London, Ont.

The Examiner

The Peterborough Examiner, published each evening by Peterborough Examiner Limited, Office Hunter and Water Streets, Peterborough, Ont.

W. RUPERT DAVIES, President
H. L. GARNER, General Manager
G. WILSON CRAW, Managing Editor

Subscription Rates 20c per week in City of Peterborough delivered by carrier; $6.00 per year by mail to outside points.

Members Canadian Press; Audit Bureau of Circulation; Canadian Daily Newspaper Association; Empire Press Union; Ontario Provincial Dailies Association.

TELEPHONE 4641
Private Branch Exchange to all Departments

THURSDAY, NOVEMBER 4, 1943

Reflections On The Coal Strike

With winter almost at hand, Canada has been confronted with the largest strike of coal miners in her history. The fuel situation in the country was bad before the first of November, as everyone knows; now there is an emergency which may develop to any proportions. How has this come about?

* * *

The grievance of the miners is this: they were the first workers in Canada to sign a contract which froze their wages at the pre-war level for the duration of the war and one year afterward; the pre-war wage and the cost-of-living bonus was to be their reward for essential war work. At that time such agreements were not compulsory, and it was not until two years later that they became compulsory. During those two years, the miners claim, workers in other and easier jobs managed to boost their wages above the level of mine wages, and when they made their contracts they were frozen at these high wages, and got the cost-of-living bonus as well. The miners demanded more pay and threatened to strike; a commission was formed to look into their grievance and things were going along quite well until John L. Lewis decided to call a strike in the U.S. Our western miners had no choice; in trade-union democracy everybody jumps when the Big Boss cracks the whip.

* * *

The situation could scarcely be more humiliating for Canada. A union boss in the U.S. has more influence with our miners than our own government; his demands are more potent with them than the demands of patriotism, or loyalty to the cause for which thousands of their fellow-Canadians are fighting; the followers of Hitler are not more abject in their submission to the master's will. John L. Lewis has a private war with the government of the United States, and so Canadians face a desperate shortage of fuel. Is it any wonder that Fascists think democracy a feeble and impractical political philosophy?

* * *

It is difficult to see what the miners in Canada can hope to gain by their strike. Negotiations to deal with their special problem were under way, but they have come to a dead stop now. The strike in our west goes on although the U.S. strike is now over. Whatever the American strikers got out of it, the Canadian strikers stand to lose. Now they are not getting even the wages which they thought unsatisfactory, and the adjustment made in the U.S. will not mean a raise in pay for them; they will have to deal with the government of Canada.

* * *

Does anyone either in labour or management really think that it is a good thing for Canadian labour to be controlled from outside Canada? Is membership in an "international" union really a good thing for a Canadian worker? In the present instance the Canadian miners stand to lose heavily because they were tied to an American union, like a can to the tail of a dog, and had no right to speak for themselves. Canadian labour will always be too small to have an effective voice in American squabbles. What persuades Canadian workers to accept this poor-relation status, striking for something which is no affair of theirs? Does it give them any satisfaction to feel that they are creating an unprecedented shortage of essential goods? Do they like sabotaging the war effort? We do not think so. Why then have they been so stupid, and so dead to every dictate of patriotism and citizenship as to hitch themselves to a machine over which they have no control? The government has declared the western strike illegal. True, it is that. But it is also pathetic and half-baked. The western miners are apparently organized only in order that they may not have to think, and act, as sensible men.

Churchill has been offered a quarter of a million dollars by an American publisher to write his own story of the war when it is over. Peanuts! That book will be cheap at a million!

Two Significant Dispatches

Two dispatches have arrived in our office which, read together, should have significance for every Canadian. The first from Madrid, tells of inflation in France. The Spanish press reports that "the present cost of a glass of wine in any cafe would have fed a whole family in a good restaurant in 1939". A man's suit of clothes is reported to cost 12,000 francs. An ordinary meal costs 500 francs. A cheap radio sells for 10,000 francs. Necessary food is to be found only on the black market, and even the employees of the Vichy government who are retained to investigate black market abuses buy their food there, and are demanding raises in pay in order that they may be able to afford the extortionate prices.

The second dispatch is from Ottawa, and it concerns the cost-of-living bonus in Canada. The bonus is to be increased on the 15th of this month. But if it should be necessary to make an adjustment to stabilize the cost of living, and to keep the wage dollar at its present value, the government will do it by means of subsidies rather than by further increases in the bonus. The government is determined to maintain its policy of price-ceilings.

The significance of these dispatches is clear. We in Canada have been lucky in our system of price controls; our cost of living has increased, but within reason. We know nothing of the misery which is caused by the sort of inflation reported from unhappy France. We must make sure that nothing of that sort happens here. And we can only do that by supporting the policy of ceilings on prices and wages with all our power, and throwing the full weight of public opinion against any attempt to pierce the ceilings. As for the black marketeers, if they do not know what horror they can bring to Canada by their manipulations, they must be taught a sharp lesson. One thing is clear, however, and that is that the black market will soon disappear if it has no customers. Anyone who buys black market goods is a saboteur, and should be regarded as one by every loyal citizen.

Death Of a Great Romantic

The death of Max Reinhardt at the age of seventy takes a great romantic from the stage of life and from the theatre. Reinhardt had the grand manner. His productions were grandly conceived and grandly carried out. Sometimes the grandeur swamped them, but more often it revealed the true nature of the play in hand. Readers of du Maurier's *Trilby* will remember Svengali, the pianist who took the music of other men and added a greatness to it which was peculiarly his own; they will also remember that Svengali was unable to do this with the music of the great masters. The same thing might be said of Reinhardt. he could take a play which fell just short of greatness and illuminate it with his own genius; when he approached really great plays the results were often disastrous.

It is unfortunate that Max Reinhardt was best known on this continent for a particularly clumsy, over-ornate and vulgar movie of *A Midsummer Night's Dream*. That was a bad example of what happened when Reinhardt attempted to tamper with the work of a great dramatist; in that movie Shakespeare and Reinhardt met and clashed, and the result was an incoherent mess. But playgoers who remember *The Miracle*, or who recall his fine production of *Everyman*, know what a great director Max Reinhardt was. In his own field he was without a rival

He did more than any other man to shape the German stage of his time. Performances at his Kleines Theatre, and later at his Kammerspielhaus, revolutionized European ideas of what theatrical entertainment was, and how a play should be presented. Reinhardt was one of the great men of modern German art. But he was a Jew, and so when Adolf Hitler came to power he had to leave Germany, and leave the great Salzburg festival which he had done so much to build, and seek his fortune in other lands. But he never deserted his great ideals; he lived in a world where money did not exist where people had no feelings, and where nothing was impossible, and working upon these articles of belief he brought greatness to the theatre wherever he went. He will long be remembered for his contributions to theatrical art

NOTE AND COMMENT

A scientist reports the fact that some kinds of fish grunt, belch and grind their teeth. We have heard them doing these things in clubs.

• Parisian dressmakers are reported to be attacking German morale by making frocks for German women which reveal all their faults of figure. Increasing that bulge in the German line, eh?

Citizens' Forum — "Of Things To Come"

By J. R. MITCHELL
President, Ont. Secondary School Teachers' Federation

THIS great educational project is the culmination of a series of conferences on "Education for Reconstruction," the most recent of which assembled at Macdonald College, Que., on September 10, 11 and 12. That conference, sponsored by the Canadian Association for Adult Education, was attended by one hundred and sixty-five persons representing one hundred and twenty educational organizations. Among the delegates were men and women from the ranks of business, industry and labour; from the professions and the armed forces; from men's service clubs and women's organizations. In this diversified group, representing a cross-section of Canadian society, there emerged a unanimity of belief that a better society can be evolved in the world of tomorrow and that the time to plan for improved conditions must not be delayed.

◇ ◇ ◇

IT IS impossible in a brief space to give expression to all the decisions of an eventful three-day conference but some of the basic conclusions are herewith summarized:—

1. A program of education for reconstruction must aim primarily at the preservation of our democratic way of life. Democracy can function only if there is a considerable body of informed public opinion.

2. It is the duty of every citizen to assume responsibility for the future well-being of our people both in relation to internal and external affairs. This is a responsibility which cannot be delegated. Leaders of themselves cannot assure for our people a happy and prosperous future.

3. The objective in a program of education for reconstruction must be idealistic as well as realistic. Our people desire economic security, but that should be the result rather than the aim. A lofty ideal to capture the imagination and inspire our people both as individuals and as a nation to put forth their supreme effort in attaining a high degree of culture is the only aim worthy of our support.

4. The program must be such as will reach out to the individual to create in him a sense of dignity and importance. The individual citizen must feel a sense of community fellowship and an awareness of participation in achievement that is worth-while.

5. The task of reconstruction is by no means an easy one. It will require effort equivalent to that required in carrying on the war. It will mean struggle, unpleasantness and sacrifice, but the war has demonstrated that individuals and nations are prepared to sacrifice for a worthy objective.

◇ ◇ ◇

TO achieve the desired objectives, the conference drew up many concrete plans and recommendations which will utilize various mediums, including radio, films, lectures and discussion groups. It was decided to give immediate attention to a "citizens' radio forum" program.

In the first place, a series of national radio broadcasts on a variety of topics concerning reconstruction will be initiated over the Canadian Broadcasting Corporation network, on November 16 at 8:30 p.m., and continued each Tuesday at the same hour for twenty-three weeks. These programs will be supplemented by printed material relative to the topic of broadcast. This material may be obtained at least one week in advance of the broadcast. The purpose of the broadcasts, which will be given in dialogue form by nationally known individuals, is to provide some information of an authoritative nature which will stimulate discussion. The main objective is to secure a maximum of individual participation. Thousands of citizens across Canada will listen to the broadcasts as individuals. This is desirable, but the primary objective is the formation of "forum groups" in every city, town, village and hamlet of the Dominion; groups of people who will listen to the broadcasts, discuss the problems and issues raised and thus prepare themselve for community action, at the appropriate time, in making the world a better place to live in.

◇ ◇ ◇

THE office of the Canadian Association for Adult Education will act as a clearing house to co-ordinate the work across the provinces. A headquarters office has been established in each province from which assistance and direction will be given to agencies, in cities, towns and villages, interested in organizing discussion groups within their own municipality. Such agencies may obtain from the provincial office (1) printed material for distribution to leaders, which will be useful in the formation and conduct of local or community groups, and (2) printed forms on which weekly progress reports may be submitted. It is hoped that a small portion of the broadcast time may be devoted to reports from "forum groups." All communications for Ontario headquarters should be addressed "Citizens' Forum"; Simcoe Hall, University of Toronto, Toronto.

◇ ◇ ◇

ANY active organization which meets regularly may decide to meet on Tuesday evenings and adopt "Citizens' Forum" as its program for the season, or community groups may be organized for the specific purpose. The group should be a small one. It may be a club or society; it may consist of three or four couples living in the same "neighbourhood." Some one must take the initiative in organizing a "forum," but everyone in the group should be encouraged to express himself freely and frankly. Each group should elect a secretary who will keep in close touch with his city or town organization or with the provincial office.

The following points to help make a local Citizens' Forum successful have been suggested by Mr. K. W. Gordon, Assistant Director, Department of University Extension, University of Saskatchewan:—

(a) Regular attendance.

(b) Everyone on hand at the beginning of the broadcast.

(c) Study material (sent out the previous week) read and digested.

(d) A lively discussion after each broadcast.

(e) A written record kept of conclusions reached and points discussed at each meeting.

(f) A brief report sent in to provincial headquarters each week.

(g) Distribution of study material for the next meeting.

(h) Appointment of a discussion leader for the next meeting.

The persons responsible for this educational program have undertaken it in a spirit of adventure, believing that through the creation of an informed public opinion new meaning may be given to our democratic way of life. As a result, conclusions may be formed and constructive activities initiated at community, municipal, provincial or national level. Democracy will function most efficiently when action proceeds from the community toward the centralized authority as well as from the central authority toward the community.

YOU SIGN IT—WE'LL SEAL IT!

—Courtesy of Le Nouvelliste, Trois Rivieres, Que.

Literacy Is Not Enough

THE idealistic proponents of universal education believe that people able to read and write would automatically be wiser and more capable of intelligent self-government than illiterates. But we are beginning to learn that mere literacy is not enough. People who think like savages can continue to do so even after learning to read. As the result of the necessary abstractness of our vocabulary, general literacy has often had the effect of merely making our savagery more complicated and difficult to deal with than it was under conditions of illiteracy. And, as we have also seen, rapidity and ease of communication often make savagery infectious. Universal literacy has brought new problems of its own.

Because words are such a powerful instrument, we have in many ways a superstitious awe rather than an understanding of them — and even if we have no awe, we tend at least to have an undue respect for them. For example, when someone in the audience at a meeting asks the speaker a question, and when the speaker makes a long and plausible series of noises without answering it, sometimes both the questioner and the speaker fail to notice that the question has not been answered; they both sit down apparently perfectly satisfied. That is to say, the mere fact that an appropriate-sounding set of noises has been made satisfies some people that a statement has been made; thereupon they accept and sometimes memorize that set of noises, serenely confident that it answers a question or solves a problem....This undue regard for words makes us tend to permit words to act as barriers between us and reality, instead of as guides to reality.—From "Language in Action," by S. I. Hayakawa. (New York: Harcourt, Brace.)

Whitehall Notebook

(By DOUG HOW, Canadian Press Staff Writer)

LONDON, Nov. 4 (CP)—"What," asked one, "became of Ja Ja's £10,000?" and, asked another, "is the minister of agriculture aware that the Essex War Agriculture Executive Committee has issued a letter head 'OUR REF. H.Q.-TD-F. STUFFS-DH-(1)B 886-MM?' "

Such are the problems the British M.P.'s throw at their ministers in question time, the hour set aside each ordinary sitting day to answer the multitudinous queries which sprout throughout the land.

But Ja Ja was a bit out of the ordinary, even in the variety of 445 questions down for one session.

Ja Ja has been dead these 50 years, and forgotten until a Labour M.P. came across the information that the British Government of 1892 had promised to pay his descendants £10,000 compensation for his death in exile from his native Nigeria.

Ja Ja, it turned out, was a former slave, freed in 1867, who founded the Nigerian town of Opobo. But the coming of British traders led to friction and they exiled Ja Ja in 1887, an act which promoted an irked foreign secretary, Lord Salisbury, to order it cancelled.

The order, however, arrived too late and Ja Ja roamed for five years, then died on his way home in 1892.

He was granted a state funeral and the British Government promised compensation — but not before 30 years and not after 50. The 50 years were up in 1942.

And what, asks the Labour member, is being done about it?

The colonial office admits the claim but is snarled up in doubts about Ja Ja's heirs and by loss of the documents involved.

The Ja Ja case is not typical of question time but it is an indication of the purpose it serves. The hour in the past has remedied grievances, changed government policy, led to legislation, provided the government with a mine of information.

Some queries are answered orally, others in written form. Each minister answers only questions which relate to his responsibilities. The prime minister replies to questions regarding defence and any matter which concerns more than one department.

People:

Field Marshal Smuts, Prime Minister of South Africa never wears more than 2½ rows of ribbons at once. He alternates his array according to the country he is visiting, to avoid offence. But there are two decorations he always wears. This staunch friend of the Britain of today won them in the Boer War—fighting Britain.

Keeping Little Fellows that Way

(THE PRINTED WORD)

THE Toronto Daily Star suggests every now and then that the principle of the excess-profits tax should continue after the war. The excess-profits tax in this war, and in somewhat different form in the last war, is a political device designed to prevent persons and corporations from profiting in money from wartime prosperity when so many of our citizens suffer in blood. The theory is splendid. The practice is quite effective in most instances.

Proposing that such a tax be a peacetime feature of our economy may strike citizens as a good idea, especially in these times when there are politicians battening on the theme that it is a sin to make money. We think that such a tax in peacetime would be all right if it were properly named—not an excess-profits tax but rather "A tax to prevent up-and-coming young men and women from going places."

Perhaps the Toronto Star wouldn't care, but we think that it would not now, with its weekly, have become Canada's largest consumer of newsprint if there had been an excess-profits tax through the years of its spectacular growth. It not only would mean that the Star's own profits would have been fixed on a standard prevailing in its early years, but it would have meant that many of the Star's present advertisers would not have grown to the point where they could afford to become the great and successful advertisers they are. And it would have been bad for the previously-established Telegram, for that paper could have viewed with equanimity the unequal struggle of an ambitious rival in the Toronto journalistic field held down to a picayune standard profit. The Telegram would not have had to be on its toes.

An alternative name for a peacetime excess-profits tax would be "A tax to prevent little fellows from competing with big fellows." Present rules makes excess-profits taxes apply to annual incomes of more than $5,000. John Wanamaker, one of the great merchants of his time, and his company still one of the world's great advertisers, would have had to stay pretty small. That is, if there is truth in the legend that he bought his first stock on credit and spent all his first day's sales income ($40) on advertising for the next day.

What chance would the Timothy Eatons and Robert Simpsons of future generations have if future Ilsleys established a standard which kept everyone small in the future and seemingly guaranteed that everyone now large would stay that way.

If the descendants of the early immigrants who came to this country because it was a land of opportunity have inherited any of the ambition of their parents, this proposal of the Toronto Star will not be popular—if understood.

Worth Stressing

The revolution that has taken place in the British colonial system is one of the biggest things in our history, and we do right to stress it.—Manchester Guardian.

Hard To Believe How Time Flies

NOVEMBER 4

1913 Three hundred local people take part in the extravaganza "The Land of Golden Dreams" at the Grand.

City council passes a bylaw regulation gratings in the new street paving.

Harry Beal is elected president of the Peterborough Horticultural Society.

A new development is reported from the public library where a children's department has been launched.

Robert Hicks announces the opening of a new coal elevator at Charlotte and Bethune streets.

1923 John Nugent who has been an Oddfellow for 50 years is presented with costly jewel by his fellow Oddfellows.

Olive Bettle of Toronto conducts life-saving examinations for 20 candidates in the Y.W.C.A. pool.

Miss Margaret Eaton is presented with a walnut mantle clock by the employees of the Hydro office on the eve of her marriage.

Al Heckman and Shiner Johnston, Peterborough ball players are hunting with the Eagle Lake Club.

Peterborough Collegiate seniors win the rugby round from Lindsay, defeating them 45 to 0.

1933 The pumps have been removed from the mines at Cordova and work has stopped there.

Dr. T. W. H. Young enters an action against the city, claiming $6,125 for back wages.

Butter was selling at from 20 to 25 cents a pound on the market today. Potatoes were going at 90 cents and $1.

It is stated by the police department that with over 800 dogs listed here only 300 have been licensed.

Twenty-five candidates for Peterborough's junior O.H.A. squad attend a meeting at the Brock St. Rink.

IN WAR TIME

1918 Pte. John H. Cameron of Peterborough is officially reported killed in action overseas.

Seventeen new patients have been admitted into the emergency influenza hospital on Hunter street.

Word is received that Pte. Herbert Callaghan was killed while taking care of a wounded officer.

James Kendrey, head of the Auburn Mills, and former mayor and member of parliament dies at his home here.

The C.G.E. plant has gone over the top in the Victory Loan drive and has been presented with a Victory flag.

A Bible Message

Now the serpent was more subtil than any beast of the field which the Lord God had made. And he said unto the woman, Yea, hath God said, Ye shall not eat of every tree of the garden?

And the woman said unto the serpent, We may eat of the fruit of the trees of the garden: but of the fruit of the tree which is in the midst of the garden, God hath said, Ye shall not eat of it, neither shall ye touch it, lest ye die.

And the serpent said unto the woman, Ye shall not surely die: for God doth know that in the day ye eat thereof, then your eyes shall be opened, and ye shall be as gods, knowing good and evil.

And when the woman saw that the tree was good for food, and that it was pleasant to the eyes, and a tree to be desired to make one wise, she took of the fruit thereof, and did eat, and gave also unto her husband with her; and he did eat. (Gen. 3: 1-6.)

On Being Kept Track Of

Not long ago, a Canadian immigration offic[ial] was heard to remark, as regards travel acro[ss] the boundary, that he hoped that the regulatio[n] requiring passports would continue. He said [it] helped to keep track of people.

And now comes a Canadian Press dispatc[h] from Ottawa suggesting that some Ottawa pe[o]ple think it might be a good thing to contin[ue] national registration in time of peace. Provinci[al] authorities, it is argued, find the registratio[n] cards useful in various ways, including the sa[le] of liquor. And they also help in cashing [a] cheque.

Being skeptical of "think" stories that come o[ut] of bureaucratic centres, we suggest mildly th[at] the Ottawa report is the product of some ci[vil] service brains which have been realizing that [it] would be a shame if all that neat filing syste[m] established in 1940 to learn which of us can m[ilk] a cow were discarded after the war. It's a fili[ng] system that must make a lot of jobs. It would [be] a pity, from the bureaucratic point of view, if t[he] filers were sent out into a cruel, hard world [to] do something useful.

As for keeping track of people, there may be few people so strangely unorthodox, in the[se] times, as to think that free people who are la[w]abiding should not be kept track of. Parents a[nd] wives and sons and daughters and other re[la]tives, not to mention neighbours, do a fair [job] without the assistance of a perpetual nation[al] registration. And if a citizen who is not want[ed] by the police doesn't want to be kept track [of] officially he should have that privilege.

It used to be his privilege. Why not again? The Printed Word.

Speaking of Great Mistake[s]

William Green's statement in Louisville th[at] Stabilization Director Vinson's veto of an 8 ce[nt] an hour raise for non-operating railroad e[m]ployees was "the greatest economic mistake in [the] history of the world" is exaggeration stretch[ed] beyond the point of hyperbole. Even allow[ing] some rhetorical license to a supercharged spe[ak]er, how is the president of the American Fede[ra]tion of Labour going to describe, for exam[ple] the labour decrees of the Hitler regime if [the] language he has applied to Mr. Vinson's or[der] is even remotely applicable? Or has Mr. Gr[een] forgotten altogether that the enemy of [this] country these days is the Axis instead of [the] Board of Economic Stabilization?....

He goes further. He says that whatever po[licy] the rail workers adopt, the 6,000,000 members [of] the A.F.L. will support it. In other words, if [the] rail workers throw overboard the no-st[rike] pledge, so will the A.F.L. What is that excep[t a] promise to stand behind the rail workers [in] whatever course they take, however reckless? The Courier-Journal, Louisville, Ky.

It's EASY to "Push Over the Top" If EVERY CITIZEN Gets BEHIND it!

Let's ALL BUY ANOTHER VICTORY BOND

for Cash or with Future Income

Stop Press Notice

Peterborough NEEDS $500,000 To Go Over The Top!

We had expected that this figure would be $400,000, but Wednesday's results were the lowest of any day of the Loan. This makes the situation for Today, Friday and Saturday extremely serious. If Peterborough is to be among the Counties reaching their objectives in this loan we must all get in and push.

YOU can join the crowd, pushing Peterborough over the top in two ways– One: By telephoning your Victory Loan Salesman and having him call again or – Two: By going to or telephoning your banker ---- and note, Friday has has been set aside as a Special Bank Victory Loan Day.

If you have a cash deposit, your banker will be looking for you tomorrow. Obey that impulse --- You know yourself that you should put that spare cash behind the boys at the front, particularly when you can do so on terms so favorable to you. Don't have your banker wondering why your cash isn't in the front line.

Be a Special Subscriber. Buy Another Bond To-Day!

THIS ADVERTISEMENT SPONSORED BY THE FOLLOWING BUSINESSES AND MANUFACTURERS IN THE INTERESTS OF THE 5TH VICTORY LOAN.

B. F. ACKERMAN, SON & CO. LTD.
BORDER TRANSIT CO.
D. BELLEGHEM & SONS
BRINTON-PETERBOROUGH CARPET CO. LTD.
A. COMSTOCK & SONS
CANADIAN RAYBESTOS CO. LTD.
CANADIAN GENERAL ELECTRIC CO. LTD.
CHERNEY BROS.
CARD & PAPER WORKS LTD.
COLONIAL WEAVING COMPANY LIMITED
CANADA PACKERS LTD.
DE LAVAL CO. LTD.
DOMINION WOOLLENS & WORSTEDS LIMITED
W. E. FRANKS
GRANT & LOUCKS CO. LTD.
LUCKY STRIKE BAIT WORKS
MARTIN - HEWITT CONTAINERS LTD.
NASHUA PAPER CO.
R. NEILL LTD.
OUTBOARD MARINE & MANUFACTURING CO. OF CANADA LTD.
PETERBOROUGH BROADCASTING CO. LTD.
PETERBOROUGH LUMBER CO. LTD.
PETERBOROUGH AUTOMOTIVE SUPPLY CO.
PETERBOROUGH LOCK MFG. CO. LTD.
PETERBOROUGH EXAMINER LTD.
PETERBOROUGH CANOE CO. LTD.
PETERBOROUGH UTILITIES COMMISSION
QUAKER OATS CO. OF CANADA LTD.
SILVERWOOD'S DAIRIES LTD.
A. WANDER LTD.
WESTERN CLOCK CO. LTD.
G. WHITAKER & CO. LTD.
YORK TRADING LTD.

Committee Formed To Make Plans For An Artificial Ice Arena

Mayor Hamilton unloosed a lively spirit of community enterprise for an artificial ice rink at the public meeting he convened Wednesday night in the council chamber. All its seats were occupied with what might be called a cross section of Peterborough's sports supporters, a representative gathering of fans facing the sheer necessity of putting this city back on the hockey map of Ontario as soon as possible.

Sentiment was unanimously in favour of action, and it then remained only for the appointment of a provisional committee to get things started.

The organizing committee named last night was: Alderman Bradburn, representing the city council; Fred Cripps, Retail Merchants; Bob Abbott, industrial heads; J. E. Thomas, Curling Club; Alderman R. M. Glover, Peterborough Hockey Club; George A. Macdonald, Chamber of Commerce; Ted Weir, Bill Johnston, Charlie Cummer, Lou Ingram, Harold L. Garner, John R. Marshall, and the service club heads: Alderman Adam Sands, Mort Riddell, Dick Raine and Jim Dutton, Jr.

This group was requested by Mayor Hamilton to undertake the preliminary details of nominating a slate of officers and considering the first steps toward financing and generally promoting the project of a new artificial ice rink.

The prospects for providing a modern home for winter sports in this city were stoutly bolstered by the report of Alderman Bradburn, Frank Buckland and J. J. Dorris, secretary of the Chamber of Commerce, indicating the satisfactory returns from the new rinks in St. Catharines and Owen Sound.

Civic Undertaking.

The Owen Sound rink is a civic property, seating 1,900. Their first year receipts were $38,548 and expenses $20,468, Mr. Dorris said, assuming that principal and interest charges were included in the statement. At the present time the Owen Sound management has a surplus of $20,000.

The accommodation of the St. Catharines arena is 3,207 and about 1,000 standing room. It is equipped for operation only during the winter months, in contrast with Owen Sound who planned for an all year round community centre.

The St. Catharines revenue for the season of 1941-42 was $25,390 and expenses $15,630. Mr. Dorris reminded the assembly that when an artificial ice arena was discussed some years ago when Carl Salmonsen was here, the accommodation then contemplated was around 3,200, and it was ascertained that when that figure got up around 5,000, the building cost estimates advanced 40 per cent.

The recent good reports brought back from St. Catharines by Alderman Bradburn and Alderman Sullivan and Mayor Hamilton were endorsed by Mr. Buckland and also by the financial statements which Mr. Dorris had obtained from both those cities.

Mr. Buckland said Owen Sound's rink bonds sold at $103 when the city's credit was placed behind it, and that premium paid for a sectional floor which was used after the hockey season ended. He strongly recommended the floor detail as a means of extending the production revenue through the summer.

Discussion last night was partly reminiscent as well as projecting forward into the nearest future that will permit the rink being undertaken, and Mr. Buckland reminded the fans that, during the years of his management, the teams were never able to get off on the right foot because ice was generally not available until the turn of the year. The best season any of the Buckland teams had in early fitness was one year when they went twice to Oshawa for pre-season practice.

Winter Attraction.

Alderman Glover was called by Mayor Hamilton as the first speaker. His topics in favor of a new rink were the need of community attractions during the long winter period; the liveliness which a good hockey season stimulates among the people, and especially among men who come here from other places to work; also the provision of a means of expression for the 'teen age youth of the city, and the aid to health of mind and body and morale.

Alderman R. S. Cotton recalled that the plans of a rink which were drafted when Colonel Ackerman was trying to persuade the city to

(Continued on Page 18)

—BUY VICTORY BONDS—

Race Track Union

NEW YORK (AP) — The pari-mutuel employees of the Empire City Racing Association yesterday chose the Independent Association of Mutuel Employees of New York State as their collective bargaining representative.

For SORE and TIRED FEET
OLYMPENE
THE ANTISEPTIC LINIMENT

THE MEN'S STYLE SHOP

Winter Coats

Designed for Durability and Smartness

Step in this week-end and see these new coats. Featuring the popular fly-front easy fitting models, they come in a wide selection of smart looking tweeds, fleeces, velours, etc.

They're built to give long service and guaranteed to give you ample warmth and comfort.

3 FEATURE VALUES
29.50
34.50
39.50

HATS

Styled to give you Personality

You'll be surprised at our large variety of this season's smartest shapes and colours. New ideas in snap brims and off-the-face hats — styles to suit the smart young man or the conservative type. Sizes 6⅝ to 7½.

Stetson 7.50
Brock 6.00
Style Prince 5.00
Cavalier 4.00

Help Put Peterborough Over the Top
BUY VICTORY BONDS

THE MEN'S STYLE SHOP
"Where Style Prevails"
136 Hunter St. W.
BOB SAGER ART BACON

SPORTS — DAY BY DAY

By FRED D. CRAIG

The attendance at the citizens' meeting called by Mayor Hamilton last night to considering ways and means of organizing a campaign to give Peterborough a modern artificial ice arena after the war and the enthusiasm shown at the gathering gave a most encouraging start to the drive. It was apparent that the representative citizens who attended were thoroughly sold on the need of such an arena in this community and determined to do everything possible to put the thing over and with a spirit like that in evidence the campaign cannot fail to go over the top. The committee that was appointed to consider the details of the proposition and to draw up concrete proposals will inspire general confidence for it is made up of well-known citizens whose judgment can be relied upon and who are of the calibre needed to give effective leadership to a drive of this nature. With such a start and with public opinion in the city firmly massed behind the scheme the drive to supply a community asset that has long been needed here is well on its way. Peterborough, once it is aroused to the desirability of such propositions as this, has never failed to measure up to the challenge and there is small likelihood of it failing in this particular effort, the success of which will mean so much to this city and surrounding district.

* * * * * *

Canadians and Yanks in Italy find time between attacks to work in softball battles, Capt. Jack Baird, former Peterborough softball player and fan who is in Italy with the Canadian artillery declares in an airgraph message to this column, dated October 8. "The bigger game of war is going well for us all," writes Captain Baird. "By the way I still play softball. We play the Yanks' team on their airport diamond in between raids." The Peterborough soldier says that he felt very badly when he heard of the passing of Shrimp McDougall and Norman Lewis. "Both good chaps and will be greatly missed by the sporting fraternity" is his tribute. Capt. Baird adds "Padre Zufelt (Rev. V. E. R. Zufelt, formerly pastor of Knox Church) is with us and we manage to see the odd Examiner away over here in Sicily and Italy."

* * * * * *

Another former Peterborough athlete has been heard from. He is none other than Bob Doll, the American infielder who played a lot of third base for the Peterborough ball club a few years ago. Doll, a good fielder and a timely hitter was a tower of strength to the Petes and he was one of the most popular "imports" to wear a local uniform. Local fans liked his playing and liked him for his many good qualities. They will be interested in learning that the former Peterborough third-sacker is far away from home right now. He is at present in Iran where he is serving with the United States Army Air Corps. J. J. Dorris, secretary of the Chamber of Commerce and former secretary of the ball club has received a message from Doll written from the Middle East.

* * * * * *

Another Chance, Or Is It?

Ever since Gentleman Jack Clayborne lost his last bout with Killer John Katan by diving out through the ropes in trying to nail the Panther with a flying tackle the South African has been begging Promoter Frank Tunney for a chance to come back to Peterborough and reinstate himself in the good graces of the local fans. The Black Comet has appreciated the support he has got from Peterborough followers of the mat game and he has been down in the dumps ever since the last Katan bout, feeling that he rather let his friends here down. Clayborne, of course, points out that he was the victim of a tough break. Had that tackle landed on Katan the fall would undoubtedly have gone to the colored grappler. But the Panther ducked, Clayborne sailed through the ropes to crash on the arena floor and his big chance had gone. Now he wants an opportunity to come back. Katan, naturally, refuses to meet him again—for the present at least. "I have beaten that bird three times in four bouts and should have made it four straight if Maxwell had been on the job," the Palermo battler declares and that is that.

* * * * * *

Promoter Tunney however has decided to give Clayborne another opportunity to prove his worth before Peterborough fans. He is tossing the Black Comet in against none other than Jan Gotch in the main bout here next Tuesday night. If Clayborne can hand the works to that back-alley fighter he will have more than regained his popularity with Peterborough fans. Gotch, centre figure in the stormy session here Tuesday night became one of Peterborough's pet hates by reason of the unsportsmanlike manner in which he dealt with Pat Flanagan. The Toronto Irishman has a host of friends here and they are resentful over the treatment accorded him by Gotch. To pick up a helpless opponent, slam him down on the canvas and then kick him in the face and all this after the bout was officially over was too strenuous a demonstration and the only feeling that fandom here has in regard to the match billed for next Tuesday is one of fervent hope that Clayborne will take the rowdy Gotch apart and leave him that way. So far as Peterborough followers of the game are concerned the colored battler can forget all about being called "Gentleman Jack" on that occasion. They want to see him take the conqueror of Pat Flanagan for a memorable ride.

* * * * * *

Still on Oven Footing

Hamilton Wildcats and the Toronto R.C.A.F Hurricanes are still tied for the senior O.R.F.U. leadership with Balmy Beach breathing on the backs of their necks. The Krol-sparked Cats had an easy time last night walloping the Toronto Indians in a flood-light game 32 to 0. The Hamilton team was much too strong for the Earl Selkirk outfit, despite the fact that Joe Krol only contributed one scoring point. Flying Wing Peterson was the big gun in the Wildcats win. In an afternoon game in Toronto the Hurricanes tucked away a fighting Navy squad 16 to 10. The Fliers kept Fred Kijek, Bob Cosgrove and Mike Ozarko out of the lineup to rest up from injuries but had enough left to set the pace throughout the battle. And apparently it was a battle for the service rivals fought it out all along the line and the officials were kept busy handling out penalties. The Navy boys would have loved to hand the Hurricanes a trimming and they gave everything they had in an endeavor to do that very thing. Now the rugby interest will settle on the Balmy Beach-Hurricane battle on Saturday. It should be a honey.

* * * * * *

Says the Ottawa Journal: When the late Knute Rockne was making gridiron history with great Notre Dame teams they used to say they called them "The Fighting Irish" because the Irish had to fight so hard to get a place on the team.... A glance over the current Notre Dame powerhouse reveals the situation unchanged with such "Celts" as Bertelli, Perko, Czarobaoski, Yonakor, Rykovich, Mello, Kuffel, Berzney, Signaigo Ruggerio, Szymanski, Stratuto, Lujack, Kulbitski Palladino, Duncewicz, Terlep and Nemen....And by some of the inquiries heard in the past few weeks there'll be at least a few Ottawa men who find business in New York coinciding with the Notre-Dame-Army game... If confidence means anything Notre Dame's Johnny Lujack will be right at home filling the shoes of the great Angelo Bertelli, who has played his last game with Frank Leahy's squad.... When Leahy handed over the quarterback assignment to Lujack, he said: "I think you will be an outstanding success." Replied Lujack: "I think I will, too."....

* * * * * *

Sporting Chili Con Carne: Kingston Army Frontenacs came from far behind to tie the Boston Bruins in an exhibition game last night. The N.H.L. outfit set up an early lead but Kingston caught them coming down the stretch....The run of the game does not indicate that the Bruins set any new record in backchecking during that final period....Peterborough hockey was represented on both teams with Bill Calladine playing for Boston....The annual banquet of the Girls' Softball League is billed for a week from tonight....Incidentally the draw conducted by the league in aid of the British War Victims and the Peterborough Corvette fund is proving a great success and tickets are going rapidly ...The Girls' Basketball League gets under way a week from Friday with a double-header.

(Continued on Page 18)

Top Scorer

Ches. McCance, star backfielder with Winnipeg Bombers, who topped the Western Armed Services Rugby League scoring race during the season just ended. His score was 29 points in six games. He had four touchdowns and four converts.

Big London Bout Again Postponed

By ALLAN NICKLESON
Canadian Press Staff Writer

LONDON, Nov. 4—(CP)—A sparring partner threw a punch in the final grooming of a championship contender and knocked Britain's most extravagant and ill-fated fight of all time into a cocked hat.

The match was a controversial affair with a vacant British and Empire heavyweight titles at stake. It collapsed finally, when giant Jack London went to hospital just four day before he was to face "Fearless Freddie" Mills in a London club with limited space and luxury prices.

The latest communique from the Queensbury Club, the scheduled fight scene, said there was a prospect of the two scrappers meeting in about two months' time. Many ring followers and sport writers, however, feel that if the fight is held at all, it will be an open air event next summer with austerity admission prices prevailing.

Indefinite postponement came after London, at 217 pounds the biggest gent in the professional ring, suffered an injured rib during a final training bout. A medical report said he was unfit to fight for some time. The fellow who caused the injury was Tom Reddington, a medium-class heavy never credited with possessing a powerful punch.

Meanwhile Mills was busily bashing his hired help in a London gymnasium. He had put two to sleep and was working on a third when word of the accident came through.

London Much Heavier

Mills, no midget himself, holds the British and Empire heavyweight crowns. He was to meet a much heftier man. London, a former West Hartlepool docker, would have entered the ring with at least a 35-pound edge. Both are the same height—five feet, 10 inches.

These two air force physical training sergeants were first scheduled to decide ownership of the heavy crowns at a Birmingham football ground last August. A month previously, London injured a shoulder and the classic was postponed.

When they met previously, in a non-title bout nearly two years ago both were ascending the fistic ladder and Mills took a decision. London at that time was recovering from a shoulder injury.

Following the Birmingham postponement, the fight was tranferred to London's Queensbury Club with seats limited to 1,750 and the prices ranging from $115 ringside to $9. That brought howls from the press and public who claimed the arrangement barred the little man who was the very backbone of the game.

Mills and London were to draw a purse of more than $15,400 for the scheduled 15-rounder. Now they must sign fresh contracts for the bout but before doing so, Mills, through his manager, canny Ted Broadribb, is demanding that London's backers post a $2,200 forfeit to guarantee his appearance in the ring.

Outboard Marine Wins Fraser Cup

The Fraser Cup, emblematic of the championship of the Industrial Softball League was presented by the donor to the winning Outboard Marines club at an enjoyable banquet in their honor tendered by the Johnson Motors Social and Athletic Association in the Empress Hotel Tuesday evening.

In presenting the trophy bearing his name to the champions, Gordon K. Fraser, M.P., stressed the value of sport in war time as a morale builder for industrial workers and also as a developer of the team spirit that was essential to a successful war effort.

The cup was accepted by Manager Jack Heffernan and he, Coach Gordon Webb and chief rooter Dick Fowler, spoke briefly.

Three executives of the league, Deb. Hillier, Clarence Corbett and L. L. Maguire were guests of the Association.

Clarence B. Neal was the efficient chairman of the very enjoyable function.

● For the smoothest shaves of your life, try precision-made Blue Gillette Blades. Diamond-tested for hardness, they have the sharpest edges ever put on steel! That's why they give you slicker, cleaner shaves ... and more of them per blade! Satisfaction guaranteed.

PRECISION-made to fit your Gillette Razor exactly and avoid scrape and irritation of misfit blades.
5 For 25¢

Complete Auto Service
MOTOR REPAIR, BODY BUMPING, REPAINTING
J. J. DUFFUS CO.
Tel. 5757

NOTICE
To All Customers
Our Barber Shop
Will Be Closed
From
Nov. 8th to Nov. 15th
Geo. Robertson
440 GEORGE ST.

SECURE YOUR
DEER LICENSE
OR
GUN LICENSE
AT
HUBERT CHOWN HARDWARE
WE DELIVER PHONE 6186

BOARD & HUFFMAN
APPOINTED
Exclusive Dealers
FOR
FAMOUS BOND
Tailored-to-Measure
CLOTHES

To men and women of Peterborough, this enlarged Bond Agency means smarter, made-to-measure suits and overcoats at prices that have made the name Bond stand for the very last word in clothing value...

Just arrived—and on display for your selection—are groups of fine, domestic and imported woollens that are outstanding in their variety of color and pattern . . .

All Bond Clothes are individually styled to your own ideas—tailored with every care of custom make so that the Bond suit or overcoat you order not only looks well to start with — but retains its original lines 'til the very last wearing . . .

$24.75 $27.75 $29.75
Remember TAILORED-TO-MEASURE
Bond TAILORED TO MEASURE Clothes

BOARD & HUFFMAN
188½ CHARLOTTE ST. PHONE 8773

HURRICANES TROUNCE NAVY 16-10; WILDCATS DOWN INDIANS 32-0

Winners Tied In Top Spot Beaches Close

By The Canadian Press

Toronto Balmy Beaches are strictly quantity "X" today in one of the most puzzling play-off problems the Ontario Rugby Football Union has presented in several seasons.

Everything depends on Beaches. They're three points behind the co-leading Hamilton Flying Wildcats and Toronto R.C.A.F. Hurricanes, but Beaches have two games to play while Wildcats and Hurricanes have only one left—and the Airmen's lone remaining contest is against Beaches in Toronto Saturday.

If football form stands up, the race for the Union's two play-off positions should rest strictly between Beaches and Hurricanes. Wildcats appear almost certain to clinch one of the contending spots by sinking Toronto Navy in Hamilton Saturday. Beaches, on the other hand, must defeat Hurricanes Saturday and Navy in Toronto next Wednesday to enter sudden-death playdowns Nov. 13 for the right to meet the Quebec Rugby Union representative Nov. 20.

Scrambled

The standings were left in this scrambled state as an aftermath to yesterday's O.R.F.U. doubleheader, Wildcats crushing Toronto Indians 32-0 under floodlights at Hamilton and Hurricanes trouncing Navy 16-10 in an afternoon game at Varsity Stadium devoted to promoting Bond sales in Canada's Fifth Victory Loan.

The Hamilton-Indian encounter was simply a breeze for Wildcats. Their top scorer, long Joe Krol, was held to a single point but the power which enabled Hamilton to accumulate 203 scoring points in nine league games exploded in other parts of the lineup. Paul Peterson collected two touchdowns, Art Stollery contributed six points on a touchdown and convert while Eddie Remegis and (Polly) Niocinovich tallied a touchdown apiece.

The Toronto game between the two all-service rivals was featured by a pre-game parade. At half-time the R.C.A.F. pipe band from Centralia, Ont., played while an Army gun crew gave a demonstration of Bofors gun handling. Screen stars Gail Patrick and Pat O'Brien were unable to attend.

Touchdowns by LAC. Red Heron and AC2. Doug Smylie, both converted by Sgt. Charlie Prince, plus a placement and single by Prince gave Hurricanes their victory. OS. Steve Karry scored his first touchdown of the season for Navy and kicked a single. Other Navy points went to OS. Sandy Milne, who was good for a placement and a single.

SPEED THE VICTORY
VICTORY LOAN
This Advertisement Sponsored By
BOORMAN'S BEVERAGES

TUNE IN TONIGHT!
Borden's "Canadian Cavalcade"
CHEX
PETERBOROUGH
9.30 - 10.00 P.M.
Dramatic episodes from the lives of heroes and heroines on the home and fighting fronts.
Presented by
The Borden Company Limited

British Net Star And Baby

Mrs. Michael Menzies, known to the tennis world as Kay Stammers, three-time British hard courts tennis champion, is shown with her baby daughter, a recent arrival, in England.

The Sports Round-Up

By HUGH FULLERTON, Jr.
Associated Press Sports Writer

NEW YORK, Nov. 4 — (AP). — Credit an assist to Dud de Groot, Rochester U. coach, on Sammy Baugh's new pro football passing records. It was De Groot, spotting from the stands, who saw that the Dodgers' defence was bunched and tipped Sammy to throw long passes instead of short ones....Jimmy Jamieson, a good defence prospect whom the Rangers have parked with the Rovers until they need him, won't have the troubles that many hockey players encounter crossing the Canadian border....He's a full-blooded Cayuga Indian and members of his tribe are regarded as citizens of both the United States and Canada.

Angler Engel on it:

When E. T. Bales of the Chattanooga, Tenn., News-Free Press asked Joe Engel to explain why Branch Rickey first released Leo Durocher then re-hired him as Dodger manager, Joe remarked: "If a southern league owner pulled such a deal, the majors would brand it as nothing more than 'typical bush league,' but since I am a bush leaguer, the only thing I can say of the Brooklyn deal is that it is 'typical bush league.'"

HOCKEY

NATIONAL LEAGUE

	W	L	T	F	A	Pts.
Toronto	2	0	0	9	3	4
Canadiens	1	0	1	4	3	3
Detroit	1	0	0	8	3	2
Boston	0	0	1	2	2	1
Chicago	0	1	0	1	4	0
Rangers	0	3	0	6	15	0

AMERICAN LEAGUE

	W	L	T	F	A	Pts
Cleveland	2	1	1	16	14	5
Indianapolis	1	0	2	11	9	4
Hershey	2	0	0	6	2	4
Pittsburgh	1	2	1	11	12	3
Buffalo	1	2	0	5	9	2
Providence	0	2	0	0	3	0

Wednseday Result
Hershey 4, Pittsburgh 2

Horse Race Betting Increases 62 p.c.

NEW YORK, Nov. 4—(AP)—New York's regular 180-day racing season, which ended yesterday with the finale of the Empire-at-Jamaica session, saw total wagering increase over 1942 by about 62 per cent.

During the stretch that began last April, $266,435,665 changed hands through the tote, as compared to last season's $165,730,267, a gain of $100,705,398.

—BUY VICTORY BONDS—

GOOD SHOOTING

Ships of the Merchant Navy had shot down 115 enemy aircraft up to December 31, 1942.

Kingston Army Ties 9-9 With Boston

KINGSTON, Nov. 4—With a wild last-period stampede Kingston came from behind to earn a nine-all tie with Boston Bruins in an exhibition game here last night. Boston built a 7-to-3 lead after the second period and added another at the start of the third, when Kingston rallied for six scores and the tie. During the game Dit Clapper presented a cheque to the Kingston Hall of Fame committee as a gift for the hockey memorial.

The largest crowd in the history of the Jock Harty Arena was thrilled at the wide-open game. Bill Cowley starred for Boston, figuring in eight of the Bruins' goals.

Boston: Goal, Gardiner; defense, H. Jackson, Clapper; centre, Cowley, wings, Cain, Guidolin; subs, Hollett, Calladine, Scherza, Aubuchon, Boyd, Art Jackson.

Kingston: Goal, Mortimer; defense, Nicholson, Thompson; centre, Nelson; wings, Corrigan, Blewett; subs, Brydson, Hatoski, Macey, Hamill, Mortimer, Tilson, Tisdale, Foster, Booth.

Referees: J. Carr-Harris, W. Sten.

First Period
Boston—Cowley 2:05
Boston—Cowley 6:10
Kingston—Foster 11:00
Kingston—Brydson (Macey) .. 14:30
No penalties.

Second Period
Boston—H. Jackson (Cowley) 4:50
Boston—Cain (Cowley) 7:00
Boston—Cowley (Cain) 11:30
Boston—Cowley (H. Jackson). 18:00
Kingston—Corrigan (Booth, Nelson) 19:00
Boston—Cowley (Cain) 19:30
No penalties.

Third Period
Boston—Scherza 2:00
Kingston—Latoski (Booth) .. 6:00
Kingston—Thompson (Hamil) 11:00
Boston—Cain (Clapper, Cowley) 12:10
Kingston—Nelson 14:25
Kingston—Nelson (Foster, (Corrigan) 15:15
Kingston—Tilson (Hamil) 17:30
Kingston—Latoski (Brydson, Macey) 18:30
No penalties.

—BUY VICTORY BONDS—

Fights Last Night

(By The Associated Press)

Elizabeth, N.J.—Herb Brydon, 147, West Orange, N.J., outpointed Joe Curcio, 146¼, Newark (6).

Oakland, Calif.—Paul Hartnek, 187, Omaha, Neb., outpointed Martin Goldberg, 189, Oakland (10).

—BUY VICTORY BONDS—

Remember When—

By The Canadian Press

Only the old-timers will remember when Bob Fitzsimmons won a 20-round decision over George Gardner for the light-heavyweight boxing championship of the world 40 years ago tonight at San Francisco. It was billed as the first battle for the title in that division but actually Gardner won the crown with a 12-round knockout over Jack Root at Fort Erie, Ontario four months earlier.

Phillies Get Him

Charley Letchas, second baseman for the 1943 pennant-winning Toronto Maple Leafs, has been drafted by the Philadelphia Athletics.

Fans Flocking To NHL Games

By The Canadian Press

It may well be that assorted witticisms directed at the National Hockey League this season have served to whet the public appetite for a glimpse of what the League has to offer.

The first fire games have drawn an aggregate of more than 60,000 fans although N.H.L. team moguls are the first to admit that the calibre of clubs riddled by enlistments and other wartime regulations is below previous seasons.

Whether the booming attendance is simply due to early-season curiosity about the league's combination of extreme age and extreme youth or whether it may be an all-season condition may be clarified somewhat in the two games scheduled for tonight.

In one the Toronto Maple Leafs, fresh from victories over New York Rangers and Chicago Blackhawks, play the Detroit Red Wings, who won their one start from Rangers, in Detroit. In the other the Montreal Canadiens, who played Boston Bruins to a tie and defeated Rangers, play the winless Black Hawks in Chicago.

Tonight's game in Detroit will provide the stiffest test yet for the Leafs and such stand-out rookie performers as centre Gus Bodnar and defenceman Elwin Morris. Jack Adams has an imposing number of last year's team available and is the choice of some of the experts to lead the league handily.

—BUY VICTORY BONDS—

Loses 13-8

NIAGARA FALLS (CP)—Stamford Collegiate sustained a 13-8 reverse in a scheduled grid contest at Oakes Stadium yesterday in the Niagara District Secondary Schools Association, the game giving Niagara Falls Collegiate an edge for the group honors.

—BUY VICTORY BONDS—

Pickering Loses

NEWMARKET (CP) — Pickering College dropped a 12-5 decision yesterday in the Little Big Four Football League to University of Toronto Schools, to give the latter their seventh win of the season. Stars for the visitors were Morris, Allen Coutts and Young.

—BUY VICTORY BONDS—

Shanks Gets Verdict

MONTREAL (CP)—Wilfie Shanks of Montreal gained an eight-round decision over Ott Mattusi of Hamilton in a dull bout that was the main attraction on a fight card here last night. Both weighed in at 162.

Lorie Watches
Waterproof
Ladies' or Gent's
$24.75 Up
BERT AUSTIN
JEWELER
196 Charlotte St. Phone 5451

A TIP ON THE TOP TUNES
Hear these
NEW VICTOR and BLUEBIRD RECORDS
Paper Doll
Sunday, Monday or Always
Good-bye, Sue
Blue Rain
People Will Say We're in Love
Con Cow Boogie
Sibelius Symphony No. 7 in C major played by St. Louis Symphony—under Vladimir Golschmann.
SULLIVAN'S
Charlotte St. Opp. Loblaw's

Canadian Sport Snapshots

By CHARLES EDWARDS
Canadian Press Staff Writer

TORONTO, Nov. 4—(CP)—Will someone please explain why all-round athletes so often name rugby football as the game they like best? Football players get only about one game a week and for that they sweat through two-hour practices four or five nights a week. Injuries are more common than in any other game. In some ways the game is less spectacular than hockey or baseball.

Take the case of Elwin Morris, rookie defenceman of Toronto's National Hockey League Leafs. Morris, a high-class senior baseball shortstop, was a clever football player with Toronto Argos and, last year, with Toronto Navy.

When Morris joined the Leafs I asked him which game he liked best. "Well," he hesitated. "I guess now I'd better say hockey." But he finally broke down and admitted football is his first love. "I guess it's the body contact," he said. "There's a real thrill in smacking into a line or planting some fellow with a good tackle."

Maybe in Morris' case, football took first place because he hit top ranking in that game first. In 1940-41 he was a well-regarded backfielder with Argos. In the same years he was only a so-so hockey player with Toronto Marlboros, first as junior, then senior. He didn't find himself as a hockey player until he became a star last season with Toronto Navy.

"I don't know what hapened last year but I suddenly gained confidence," said Elwin. "Coach Pick Hines helped me a lot." Morris, now 22, took longer in finding himself as a hockey player than most. At that his case doesn't approach that of Ching Johnson, the former New York Rangers star who never played organized hockey until he was 21.

Morris joined the Navy here in December, 1942, and was discharged last June 7 for physical reasons. He's stocky, carrying 187 pounds on his five-foot seven frame.

Hap Day paired him on Leafs' defence with Babe Pratt. "Morris can carry the puck," said Day, "but he's the kind of player who will stay back and take care of the defence while Pratt makes use of his puck-carrying ability. They make a good team."

Here and There in Sport

By The Canadian Press

Hal Trosky, former heavy-hitting first-baseman of the Cleveland Indians, yesterday came out of voluntary retirement to be restored to the active player list and a prospect for the winter's trading deals in major league circles. Trosky dropped out of circulation two years ago for a variety of reasons including the recurrence of headaches.

Apart from the chronic head condition, Trosky had grievances, one of which was a cut from $19,000 to $10,000 in the contract which was offered him for the 1942 season by Roger Peckinpaugh which the player rejected. He also resented the charge he was responsible for the 1940 rebellion against manager Oscar Vitt claiming he was only one of the participants, and he took a dislike to playing in Cleveland stadium where home runs were hard to get. So he remained on the farm in Iowa. Trosky is married, now has three children and will be 31 next week, all of which will keep him from the army for some time. Cleveland would sell him, however.

William Cox, owner of the Phillies, announced yesterday the club was practically set for 1943 except for catchers. The Phils have added Charley Ehanz, a 15-game twirler from San Diego; outfielder Hal Pike, purchased from Indianapolis; infielder Ford Mullen, bought from Seattle, and pitcher Dale Mathewson, recalled from Trenton, N.J., as well as Charles Letchas who was drafted from Toronto for second base.

Platter Comes In

Platter, owned by George E. Widener, yesterday raced to victory in the $40,520 Pimlico Futurity, the juvenile classic of the Maryland Jockey Club. The son of Pilate previously had been a non-winner but the crowd of 11,291 made him the favorite before post time.

That Canadian soldiers in Italy can have their sport arguments while the fighting is going on was revealed in a letter to an Ottawa newspaper, received yesterday, asking for information to settle a bet on whether King Clancy had ever managed the Montreal Maroons. The answer was yes, for six months in 1936-37.

Slide Rule finished three lengths ahead of Boysy in the muddy going at Empire yesterday to capture the $30,000 Westchester Handicap, closing-day feature of the Fall meeting at New York.

MOVIE TIME TABLE

Regent—"Bad Men of the Hills" 1.30, 4.05, 6.45, 9.20; "Submarine Alert", 2.25, 5.05, 7.40, 10.20.

Capitol—"DuBarry Was A Lady" 2.35, 4.50, 7.10, 9.25; Last complete show, 9.00.

Centre — "White Savage", 1.40, 4.25, 7.15, 10.00; "Flying Fortress", 3.05, 6.10, 8.50.

Rugby Records

	W	L	T	F	A	Pts.
Hamilton	7	1	1	203	65	15
R.C.A.F.	7	1	1	130	63	15
Beaches	6	2	0	124	71	12
Navy	2	6	0	67	120	4
Ottawa	1	7	0	55	121	2
Indians	1	7	0	28	167	2

—BUY VICTORY BONDS—

Fidler Faces Divorce

HOLLYWOOD, Nov 4—(AP)—Jimmy Fidler, the movie columnist, said yesterday his wife had left for Mexico to establish residence for a divorce.

LISTEN TO CHEX
"The House Of Peter MacGregor"
10:30 TO 10:45 A.M.
Mon., Wed., Fri.
KINGAN HARDWARE

Western Finals Start Saturday

WINNIPEG, Nov. 4. — (CP).— Winnipeg R.C.A.F. bombers, seeking the seventh successive Western Canada football championship for the Manitoba capital, and their opponents, Regina All-Service Roughriders, put their finishing touches to training to-day for the opening of the two-game total-point title series here Saturday.

Bombers have a good chance to bring home the championship said Coach Reg Threlfall of the defending champions, while Coach Dean Griffing of Regina predicts the Airmen are going to get "quite a surprise."

Griffing now says Roughriders, who have lost three league games to Winnipeg's gridders, 10.2, 29-0 and 34-24, were "lousy" all season because they were not able to send a full team into those battles. This week, he said, the full team have been working together while he has added a new experienced player, had one injured man return, and two others are now travelling at their best lick.

ROLLER SKATING
EVERY MONDAY and THURSDAY
Make it a point of roller skating to-night. Roller skates may be obtained for an evening's enjoyment.
Special instructors are available for beginners.
Brock Arena

SPEED the VICTORY
5TH VICTORY LOAN
M-G-M's MILLION-THRILL MUSICAL!
DuBarry was a Lady
In Gorgeous TECHNICOLOR!
starring GENE SKELTON · LUCILLE BALL · GENE KELLY
TOMMY DORSEY AND HIS ORCH.
Directed by ROY DEL RUTH · Produced by ARTHUR FREED
Capitol
A FAMOUS PLAYERS THEATRE
ON THE SAME PROGRAM
Hilarious Color Cartoon "ONE HAM'S FAMILY"
Canadian Paramount News

ALLIED CONVOY SAILS... ROUTE THREE ... SUBMARINE LYING IN WAIT!
The Message That Failed!
Because a G-Girl and a guy whose heart belongs to Uncle Sam put the finger on the Axis... It's a thriller, all right!
"SUBMARINE ALERT"
starring RICHARD ARLEN · WENDY BARRIE
Regent
TO-DAY - FRI. - SAT.
Hit No. 2—"Bad Men of the Hills" and Serial

TO-DAY - FRI. - SAT.—2 - GREAT FEATURES - 2
THRILLS UNTAMED! SAVAGE EXCITEMENT! PAGAN LOVE!
MARIA MONTEZ JON HALL SABU
IN
WHITE SAVAGE
in TECHNICOLOR
ON THE SAME PROGRAMME
ACTION AND THRILLS GALORE
FROM THE BATTLE-SCARRED SKIES TO YOU!
FLYING FORTRESS
A great star was loaned to the screen especially for this picture!
RICHARD GREENE
EXTRA! All-British Newsreel
Colored Comic Puppetoon
CENTRE

What's On the Air

Stations	Kilocycles
CHEX	1430
CBL	740
CFRB	860
WEAF	660
WJZ	770
WABC	880

Symbols: D—Drama; M—Musical; R—Religious; S—Songs; T—Talk; V—Variety; N—News

This Program has been given the Peterborough Examiner by stations herein listed. If the presentations as scheduled are not on the air, the fault lies with the stations and not with the Examiner.

Radio Station CHEX Carries the News on the Hour

THURSDAY EVENING

6:00 P.M.
CHEX—News
WEAF—Jack Arthur
CBL—Relax and Enjoy-M

6:15 P.M.
CHEX—Donald Novis Sings
WJZ—Terry and Pirates-D
CBL—Market Report
WABC—Chats About Dogs

6:30 P.M.
CHEX—News; Rhythm R'nd-up
WEAF—Stern's Sports
CBL—Indiana Indigo

6:45 P.M.
CHEX—Voice and Song
CBL—BBC News
WEAF—Sounding Board
WJZ—Lowell Thomas-N

7:00 P.M.
CHEX—News; Sport Cast
WABC—I Love Mystery-D
CFRB—Vic and Sade-D
CBL—House on Q Street-D

7:15 P.M.
CHEX—Victory Loan
WABC—James' Musicmakers
WEAF—News of World

7:30 P.M.
CHEX—Victory Loan Show
WJZ—Evans Club Time-V
WEAF—Bob Burns-V
CBL—Rhythm Musicale

7:45 P.M.
CHEX—Harry Horlick
CBL—News Roundup
WJZ—Diane and Jesters
WABC—Mr Keen-D

8:00 P.M.
CHEX—Lucky Strike Bait
CFRB—Sports Club
CBL—Voice of Victor
WEAF—Fannie Brice
WABC—The Roma Show-V

8:30 PM.
CHEX—Dance Dates
CFRB—The Army Speaks
CBL—Aldrich Family
WJZ—Meeting of the Air-T
WABC—Death Valley Days-D

9:00 P.M.
CHEX—News; Barn Dance
CBL—Music Hall-V
CFRB—Superquiz
WABC—Maj Bowes' Amateurs

9:30 P.M.
CHEX—Canadian Cavalcade
WEAF—Joan Davis-V
CBL—Fighting Navy
WJZ—Spotlight Bands
WABC—Dinah Shore Show

10:00 P.M.
CHEX—Victory Loan
CBL—CBC News
WEAF—Abbott and Costello-V
WABC—The First Line

10:15 P.M.
CBL—CBC Concert Hour
WJZ—To be announced

10:30 P.M.
CHEX—Victory Parade
WEAF—March of Time-N
WJZ—Blue Minstrels
WABC—Here's to Romance-V

11:00 P.M.
CHEX—News
CBL—Radio Newsreel
CFRB—News

FRIDAY MORNING

7:30 A.M.
CHEX—Farm Fare

7:45 A.M.
CHEX—Morning Cheer

8:00 A.M.
CHEX—News
CFRB—Jim Hunter-N
WEAF—News Roundup
WJZ—Kibitzers-V

8:15 A.M.
CHEX—Top of the Morning
WEAF—Two Minute Man-V
CBL—Morning Devotions

8:30 A.M.
CBL—March Past-M
WJZ—Nancy Craig-T

8:45 A.M.
CHEX—Morning Devotions
CFRB—Dave Bacal, organ

9:00 A.M
CHEX—News; Neigh. News
CBL—Everything Goes-V
WJZ—Breakfast Club-V

9.15 A.M.
CHEX—Meet the Band
CFRB—School of the Air

9:30 A.M.
CHEX—Invitation to Waltz

9:45 A.M.
CHEX—John Harcourt
CBL—Music While You Work
CFRB—Life Is Mine-D

10:00 A.M.
CHEX—News; Poliflor
CFRB—Here Comes the Band
CBL—School Boadcast
WJZ—Market Basket-T

10:15 A.M.
CHEX—Song of Songs
CFRB—Home Folks
WEAF—The Open Door-D
WABC—Kitty Foyle-D

10:30 A.M.
CHEX—Peter McGregor-D
CFRB—Mrs Aitken-T
CBL—Wartime Shopping
WJZ—The Baby Institute-T

10:45 A.M
CHEX—Wife Preservers
WEAF—Music Room
WJZ—Sweet River-D
CBL—Monica Mugan-T

11:00 A.M
CHEX—News; Melody Lane
CBL—Road of Life-D
WABC—Mother and Dad

11:15 A.M
CHEX—Good Morning, N'bors

11:30 A.M.
CHEX—Coming Events
CBL—Soldier's Wife-D
WABC—Bright Horizon-D

11:45 A.M
CHEX—Fashion Parade
WJZ—Living Should Be Fun
WABC—Aunt Jennie-D

FRIDAY AFTERNOON

12:00 NOON
CHEX—News; Home Folk Hour
WJZ—Building Morale-T
CBL—BBC News

12:15 P.M.
CHEX—Smilin' Ed McConnell
CFRB—Farm Broadcast
CBL—Big Sister-D

12:30 P.M.
CHEX—News; Farm News
CFRB—Life Can Be Beautiful

1:00 P.M.
CHEX—News
CBL—CBC News
CFRB—Musicale
WEAF—Mary McBride-T

1:15 P.M.
CHEX—Eb and Zeb
CBL—The Happy Gang
WJZ—Woman's Exchange

1:30 P.M
CHEX—Who's New To-day
CFRB—Tropical Moods
WABC—Bernadine Flynn-T

1:45 P.M.
CHEX—They Tell Me-T
WJZ—Rosa Rio organist

2:00 P.M.
CHEX—News; Betty and Bob
CFRB—Our Gal Sunday-D
WEAF—The Guiding Light-D
CBL—Matinee Melodies

2:15 P.M.
CHEX—Victory Loan Show
WEAF—Lonely Women-D
WJZ—Mystery Chef-T
WABC—Joyce Jordan-D

2:30 P.M.
CHEX—Stars of the Week
WEAF—Light of World-D
WJZ—Ladies Be Seated

2:45 P.M.
CHEX—Organ Tones
WEAF—Betty Crocker-T

3:00 P.M.
CHEX—News; Ballroom
CBL—Women of America
WJZ—Morton Downey-S

3:15 P.M.
CBL—Ma Perkins-D
CFRB—Dr Stidger-T
WJZ—My True Story

3:30 P.M.
CHEX—Sincerely Yours
CBL—Pepper Young-D
CFRB—Homefolks Frolic-M
WABC—Now and Forever-D

3:45 P.M.
CHEX—Wendall Hall
WABC—Green Valley-D

4:00 P.M.
CHEX—Half-Hour Holiday
WJZ—Blue Frolics-V
WABC—Home Front Reporter

4:30 P.M
CHEX—1430 Club
CFRB—Dancing Strings-M
WEAF—Lorenzo Jones-D
CBL—Joint Recital

4:45 PM.
WABC—Perry Como-S
CFRB—Waltz Time
WEAF—Widder Brown-D

5:00 P.M.
CHEX—News
WABC—Fun with Dunn
CBL—Frontline Family-D
WEAF—When Girl Marries-D

5:05 P.M.
CHEX—Lindsay Salute

5:15 P.M
WJZ—Dick Tracy-D
CFRB—Men in Scarlet-D

5:30 P.M
CFRB—Secret Service Scouts
WJZ—Jack Armstrong-D
WEAF—Just Plain Bill-D

5:45 P.M
CHEX—Adven. of Peter Pan
CFRB—Cafe Concert
WABC—American Women
WEAF—Front Page Farrell-D

HAVELOCK

Council Meets To Act As Revision Court

HAVELOCK, Nov. 4 (ENS). — Havelock village council held its regular meeting and Court of Revision, after each member had been sworn in, with Reeve Seeney acting as chairman, and Councillors Leeson, Martin, Sanderson and Ketchen present.

Mr. B. W. Squires requested his assessment lowered, that his property had been vacant now for almost a year, and after some discussion, the buildings were lowered to $2,225, on motion by Ketchen and Martin.

The United Church parsonage had been burned, and on a motion by Martin and Ketchen, that this be rebated $40, providing that the balance of taxes be paid.

In the case of John Herring property burned last March, it was decided a refund of $9.74 be paid, provided that the balance of taxes owing be paid, on a motion by Leeson and Sanderson.

On motion by Martin and Ketchen that the business taxes of Helen Spencer for 1939, 1940 and 1941 be struck off the books, also that the business tax of Eric Anderson for 1941, be struck off.

Moved by members Sanderson and Ketchen that Mrs. Blanche Rork be assessed for their property.

Set Assessment.

On a motion by members Ketchen and Martin, lots 44 and 45 on the east side of Queen Street, also lots 7 and 8 on the west side of Concession Street were assessed to Harry Tinney at $100.

On motion by members Martin and Ketchen lot No. 32 on the east side of Queen and lot No. 19 on the west side of Concession Street were assessed to Barak Hubel at an assessment of $75.

On a motion by members Leeson and Sanderson, lots 166, 167, 168, George Street, were assessed to Wellington Wood at $200, on the land, and $250 on the building.

On a motion by members Leeson and Ketchen, the following changes were made: The property known as lots 106-107 Ottawa Street were assessed to Mrs. May Hill, instead of Lloyd Dafoe; the Anglican parsonage tenants, Mr. and Mrs. D. F. Miller, were struck off the roll, and Donald and Bessie Kirk were placed; Rev. Holmes and Mrs. Holmes were replaced by Rev. and Mrs. Stennall; Mrs. Lena Aboud's place be changed and was assessed to Mr. and Mrs. W. B. Sanders as owners; Mr. Lloyd Dafoe was placed as tenant in Mr. David Johnson's house on Ottawa Street.

Change Tenants

It was decided that Mrs. Ketchen's property on George street with Mrs. Philips tenant, be replaced by Mr. and Mrs. George Brooks as tenants; Mrs. Orville Thane and Mrs. Oscar Newton were placed as tenants in the Mount Royal Shirt Co. building on Ottawa street; Mr. and Mrs. Herb. Michaelson were placed on, as tenants in the J. A. C. Allan house on Matheson street; Mr. and Mrs. John Hayes were assessed as owners instead of Mrs. Arnoldi on Concession street; Mr. and Mrs. Howard Wood were assessed as owners instead of Mr. George Hull on Concession street; Mr. and Mrs. Noel Lade were struck off the roll; William and Mary Ketchen were placed on as tenants in Cecil Tom's house on Alexander street; the property on Ontario street was assess- to James and Mrs. Diaper instead of Edward Dafoe; the creamery was assessed to Mr. D. D. Laird and J. M. Shatter instead of Mr. Clarke; the property owned by T. L. Diamond now was assessed to Mrs. John Connelly as owner; the property on Ontario street belonging to Glenn Wright was assessed to Mr. and Mrs. John Shatter as tenants; Mr. and Mrs. D. D. Laird were assessed as tenants on Lot No. 314, Matheson street.

Court of Revision adjourned until Nov. 29 at 8 p.m.

Correspondence

Correspondence read, and in the matter of account of Dan Shorter, on a motion by Councillors Sanderson and Leeson that the Clerk refer this account to the Belmont council.

Mr. Lancaster addressed the council and thanked them for the lunch that was served by the ladies on the night of the Victory Loan rally in the hall.

On a motion by Councillors Martin and Ketchen the Reeve arranged for sand and sanding the walks.

The clerk was authorized to arrange with Chief Engineer Painting to have the following streets designated as county connecting links—Concession street, north of No. 7 Highway and down Alexander street to Union street and down Matheson street to Victoria and out to Orange.

The by-law appointing a member of the Board of Health, Mr. Richard Sanderson, received its several readings and finally adopted, on motion by Councillors Leeson and Ketchen.

The relief officer's report was received and account ordered paid, on motion by Councillors Ketchen and Sanderson.

General Accounts

W. J. Akins, phone, salary and jurors, $89.50; Ed. Fennell, insurance renewal on hall, $48.00; Hydro Electric, street lights, $1,270.00; Transfer to School Board, $1,750.00; H. B. Puffer, selecting jurors, postage and phone, $11.60; A. C. Denike, soda for fire engines, cash book and pins, $36.24; John Brown, caring for grounds at hall, $10.00; Ontario Rock Co., rock for streets, $8.95; Annie McLean, 1943 rental for dump, $10.00; Harry Tinney, work on George street, $12.60; Andy Althouse work on George street, $14.40; E. W. Seeney, selecting jurors, $2.00; Dorothy McMillan, ration board expenses, $30.82; Rebecca Jones, lunch for Victory Loan rally, $5.00; Beatrice Dewey, Foley estate, $8.00.

—BUY VICTORY BONDS—

Allied Prisoners Of Japanese Reach Freedom

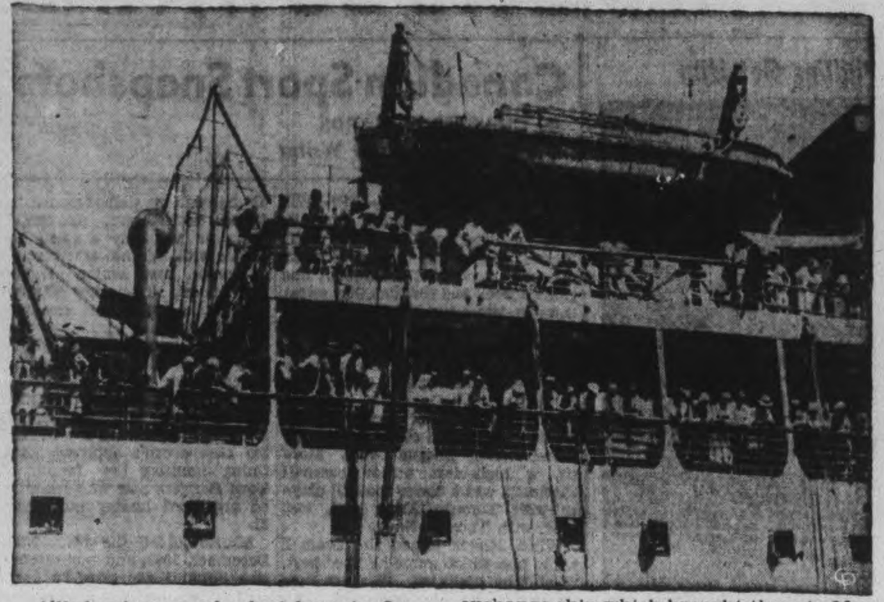

Allied prisoners who had been in Japanese internment camps since Pearl Harbor line the rail of the Teia Maru, the Japanese exchange ship which brought them to Mormugoa, Portuguese India, where they were exchanged for a like number of Jap nationals who had been held by the Allies.

Coldwell Raps Strike Methods

OTTAWA, Nov. 4 (CP). — M. J. Coldwell, C.C.F. leader, expressed today in a telegram to Marcel Francq, secretary of the Quebec Provincial Federation of Labor, his "condemnation" of the Government's use of troops and the arrest of labor organizers in the aluminum strike at Shawinigan Falls, Que., "instead of applying a proper labor policy."

The wire was made public today by Mr. Coldwell's office.

Mr. Coldwell said the C.C.F. had urged a national labor policy to enable "rapid and just" resolution of disputes and "absence of such a policy" had been "solely responsible for most of the work stoppages which have interfered with necessary war production."

—BUY VICTORY BONDS—

HASTINGS

75 Attend Masquerade At St. Andrew's Church

HASTINGS, Nov. 4 — (ENS). — Around 75 gathered in the basement of St. Andrew's Presbyterian Church Monday evening at a Hallowe'en party.

The president, William McEchnie welcomed those present, Mrs. Stewart Whitred led in community singing accompanied by Walter Peck and Jack Taylor. The grand parade took place with all those in costume marching. Judges were Mr. and Mrs. Scott Fife, Mr. W. McEchnie, Mrs Harold Wilson, Mrs W. Feck and Mrs. Jack Taylor. The judges awarded the prizes as follows: Men's fancy dress, Mrs. Henry McMillan, ladies fancy dress Lillian Johnston, consolation prize was won by Robert Glass. Games and apple contests were conducted by Mrs. Whitred and William McEchnie. An impromptu play caused considerable excitement entitled "The Black Cat." Those taking part were Mrs. S. Whitred, Rita Johnston, Jim Moore, Jack Taylor, Lyle Stephens, Robert Glass, Arnold Thompson and Basil Johnston. Members of the Young People's Union served lunch.

Personals

Mr. and Mrs. Henry Hawman and daughter Mary Gale of Woodbridge were week-end guests with Mr. and Mrs. A. E. Metcalfe.

Mr. and Mrs. James Beamish and Mr. and Mrs. Joe Pickens spent Sunday with friends in Norwood.

Mr. J. W. Graham, Wellington, is spending a holiday with Mr. and Mrs. Stewart Whitred and Mr. and Mrs. Willie Whitred.

Miss Winnifred Metcalfe, Peterborough, spent the week-end at her home here.

A special meeting of the Elgin Red Cross was held recently at the home of Mrs. Harry Buck. A fancy quilt was quilted by the ladies for Mrs. Buck's daughter, Gwendolyn. The hostess assisted by her daughter served a dainty luncheon to all present.

—BUY VICTORY BONDS—

SELWYN

Pupils Invite Parents To Hallowe'en Party

SELWYN, Nov. 4 — (ENS). —A pupils of S.S. No. 7 Smith held a Hallowe'en party in the school last week when they invited their parents to be their guests.

A delightful program was presented consisting of readings, recitations and songs. The secretary of the Junior Red Cross read the minutes of the last meeting and a silver collection was added to their funds.

Before the dainty refreshments were served, the children all scrambled for Hallowe'en candy.

—BUY VICTORY BONDS—

Soldier Artists

OTTAWA, Nov. 4 (CP)—Defence headquarters announced last night that men and women serving in the Canadian Army will be able to display their artistic ability at a Canadian Army art exhibit to be held at the National Gallery here next February.

Spuds Glorified

Starlet Marjorie Riordan who here glorifies the homely potato. The picture was taken in connection with the two week period given over in Hollywood, Calif., to commemorating the potato as a victory food.

Russians Cart Piano With Artillery

By EDDY GILMORE
Associated Press Staff Writer.

MOSCOW, Nov 4 — (AP). — A piano, it seems, is sometimes as essential to a soldier as a gun.

You find out about such little things of a big war from soldiers such as Vasily Nikiforvich Marko, a smiling, laughing Ukrainian lieutenant who has arrived in Moscow from the Southern Front for a well-earned rest.

Vasily sat down to have a little talk, but I saw that he was in a hurry.

"Why the hurry?" I asked him. "You have been hurrying after the Germans so long, why don't you take a rest? Or are you rushing off to a girl?"

Vasily's broad face broke into a wide grin.

"No," he said, "my girl Im sure of. It's my violin I'm worrying about. She is such a fickle mistress. I've got to get her some new strings."

I told Vasily it must be nice to get back after the rigors of war to be able to sit down and play again.

"Oh, no," he said, "my violin, she is at the front with my Tovarich. She goes everywhere."

"A violin at the front and you carry it?" I asked.

"Of course I carry my violin. Do you know," he explained, "our company carries a piano with it."

"A piano?"

"Sure," he said, "a real piano. We have carried it for many months. To a Ukrainian music is as important as food and ammunition."

Vasily said every time his unit encamps and there is time for tea and rest, they unload the piano.

He explained the piano is transported along with the big guns. It almost received a direct hit once, and there was great rejoicing when it was found safe.

"I feel more tied in in Moscow than at the front," Vasily said, yawning. "Good-bye. I've give your regards to our piano."

Specials In Sportswear

Man-Tailored, Long-Sleeved
SHIRTS
Reg. 2.00
1.39

Huge Stock of
SKIRTS
Pleated, Gored—All New Shades
2.98

Corticelli, Fine Lisle Hose, First Quality
1.00

Your Reliable Store
Black's
GEORGE AT KING

Specials for Thursday, Friday and Saturday, November 4, 5, 6

DOMINION CUT MACARONI - - - 2 lbs. 13c
DURHAM CORN STARCH - - - Pkg. 10c
QUICK QUAKER PLAIN Lge. Pkg. 23c
KALONA VANILLA and LEMON EXTRACT 1½-oz. Bot. 2 for 11c
GOLD MEDAL PUDDINGS - - - - 3 for 18c
Butterscotch, Vanilla and Lemon

ROMAN MEAL
DELICIOUS PORRIDGE MUFFINS PANCAKES ETC.
EASY RECIPE ON THE PACKAGE
TODAY 29c

Puffed WHEAT SPARKIES 3 for 23c
Aunt Jemima PANCAKE FLOUR—Pkg 17c
Five Roses FLOUR— 7-lb. Bag 28c 24-lb. Bag 79c
KELL. BRAN FLAKES 2 for 25c
Kalona Vanilla and Lemon EXTRACT— 8-oz. bottle 15c
KOFY SUB— Lge. Pkg. 29c
Cowan's Perfection COCOA—16-oz. Tin 25c
RECKITT'S BLUE 2 Pkgs. 13c

HAWES' FLOOR WAX 1-lb. Tin 47c
NO. 505 BROOMS - Each 65c
2-IN-1 — Black and Brown SHOE POLISH 2 for 19c
GILLETTS LATHER SHAVING CREAM Tube 33c
SPANISH ONIONS 3 lbs. 25c
EMPEROR GRAPES - - lb. 19c
SWEET POTATOES - 2 for 19c

IVORY SOAP Med. Size. 2 for 13c
IVORY SNOW Whiter Washes pkg. 25c
Red & White Orange Pekoe TEA lb. 79c
Red & White COFFEE lb. 45c

AFLOAT AND ASHORE, Nabisco Shredded Wheat with milk has always been a favorite breakfast dish with men who like to keep fit.

TODAY our Nutrition Authorities recommend "one serving of a whole grain cereal" for everyone—everyday. And the tasty, nut-like flavor of Nabisco Shredded Wheat makes it easy to follow this important food rule.

WAR WORKERS, especially, will benefit from the abundant food-energy and excellent food-values which this 100% whole grain—whole wheat cereal helps to supply. Serve Nabisco Shredded Wheat for Fitness . . . save War Savings Stamps for Victory!

THE CANADIAN SHREDDED WHEAT COMPANY, LTD.
Niagara Falls, Canada

Z1043A

MADE IN CANADA OF CANADIAN WHEAT

SPEED LIMIT—SIX M.P.H.

Rapid transit in Canada's metropolitan cities in 1868—and up to as late as 1891—meant a legal maximum of 6 miles per hour. Even so the horses usually lasted only a year in the service. The driver's wage was $1.20 for a 12 hour day.

WAR accelerates the inventive genius of man. It was war that first gave rise to the preserving of foods in bottles and cans. France offered a prize for some method of keeping nourishing foods fresh and good over extended periods for her armed forces. In 1812 Nicolas Appert won it and established the world's first cannery.

Since that time, and more particularly since Libby's establishment 75 years ago (31 years manufacturing in Canada), modern processing methods have been developed to capture and preserve the garden-fresh goodness of the choicest fruits and vegetables. Many of Libby's more than 100 foods are recognized as excellent sources of vitamins, calories, minerals and phosphates. Every can and bottle bearing the Libby's Label offers you perfected quality and exquisite flavour consistently maintained in every pack.

To attain and maintain such superb quality, Libby's interest in the finished product begins in many cases with the seed. Libby's "Gentle Press" Tomato Juice, for instance, owes much of its overwhelming popularity to Libby's own work with the growers in developing tomatoes heavily laden with juice rich in Vitamins A and C. If you don't agree it is the most delicious Tomato juice you've ever tasted, return the label and Libby's will pay you *double* the purchase price.

LIBBY, McNEILL & LIBBY OF CANADA, LIMITED
CHATHAM, ONTARIO

L.A7-43

KEFIELD

Pupils Collect 300 Records

LAKEFIELD Nov. 4 — (ENS).— The Public School Board met immediately following High School Board this week, F. L. Erskine, chairman of the Board, presiding. Trustees Roy Bullock, M. O. Kingston, E. J. Millage and E. H. Northey were present.

It was moved by Trustees Bullock and Millage that the following correspondence be received:

L. W. Copp re agriculture expenditure, Mrs. W. W. Leonard re clinic for anti-toxoid, Allan H. ...k, Fire Chief's report, Canadian Nature, subscription.

Principal E. Sloan addressed the Board and reported attendance as being 243, percentage 92.33, remarking that the attendance was down 20 pupils from last year. He also reported that in the recent drive for records and magazines the pupils had collected 300 records and ...000 pounds of magazines, and that $81.25 worth of War Savings Stamps had been sold to date.

The Finance Committee recommended payment of the following accounts:

T. W. Chaplin, postage, $5.00; ... W. Chaplin, postcards, $3.00; Bell Telephone Co. telephone, $2.50; ... J. Charlton, insurance, $28.50; ... W. Leonard, supplies, $2.60; ... C. Snowdon, supplies, $46.20; Lakefield News, printing, $2.00; Roy Bullock, coat hangers, etc., $2.00; L.H.E.C., light, $21.10; total, $142.90.

Moved by Trustees Northey and Bullock that the report of the Finance Committee be received and adopted.

—BUY VICTORY BONDS—

FIRMLY FOUNDED

Part of the water supply of Jerusalem flows through an aqueduct dating back to biblical times.

Austrian Leader

Former Chancellor of Austria, Dr. Kurt von Schuschnigg, in the custody of the Gestapo ever since he refused to acquiesce to Hitler's orders when Austria was annexed by Germany in 1938, assumes fresh importance with the pledge of Britain, U.S. and Russia to liberate Austria.

Suet Prices

OTTAWA, Nov. 4 (CP).—An eye on the calendar, the Prices Board announced last night maximum prices, effective immediately for the sale of chopped suet, a product used seasonally in making Christmas cakes, plum puddings, and minced meat.

MILLBROOK

Women To Help In Guide Work

MILLBROOK, Nov. 4 (ENS). — The initial meeting of the women's organization which has been formed to stand behind the local Girl Guide movement, was held in the school library Monday evening, with the chairman, Mrs. T. A. Campbell, taking charge, and Captain Honor Gibson, of the Guides, giving much necessary information in regard to the business of the hour.

The matter of supplying the girls with uniforms was discussed, the cost being reported as $3.15 for the dress, $1.25 for the hat, 75 cents for the belt and 15 cents for the tie—$5.30 in all. Since the original plan of buying a bolt of material and making the dresses had to be abandoned owing to war conditions, it was decided to have the uniforms purchased from headquarters in Toronto, and to help the girls with the expense involved the local Company will hold a "Cookie Day" on Saturday, November 13, orders being taken beforehand, and the women present offering to help in supplying the cookies. Other women will be asked to help with this enterprise, and also will be urged to join the association. Those present paid the fee of 25 cents per year.

Full Cheque

Captain Gibson reported that she must send the full amount for the uniforms in the cheque remitted to headquarters when the uniforms are ordered, and with over thirty Guides enrolled, this will amount to approximately $180.

The leader also extended a warm welcome to any member of the Association to attend the regular Guide meetings, held Thursdays at the school at 7 p.m., and assured the ladies that, as far as possible, the girls will buy their own uniforms, urging that they be given opportunity to earn money toward that end, in the home and otherwise, as fully as may be feasible.

The local Guide Company has been divided into five patrols, the leaders and their seconds including: Wrens: Francis Tickner and Margaret Elson; Swallows: Betty Thornton and Melba Ball; Scarlet Tanagers: Kathryn Elson and Dorothy Coulter; Kingfishers: Ada Earl and Lola Gardiner; Blue Birds: Mary Sanderson and Rosemary Stinson.

—BUY VICTORY BONDS—

MARMORA

Madoc Driver Kills 2 Cows In Collision

MARMORA, Nov. 4 — (ENS).— One cow was killed outright and another cow so badly injured that it had to be killed as Roy Brownson of Madoc driving north on No. 14 Highway about 11:15 p.m. on Sunday with his cousin, Tom Brownson, ran into the pair near the farm of Mrs. Lindsay Neal. The animals had strayed from the Neal farm and only one was sighted by the driver before the impact. Slight damage was done to the car. Constable D. Lavender investigated.

—BUY VICTORY BONDS—

Marmora News

Mrs. Frank Grant is in Sault Ste Marie this week owing to the death of her sister Mrs. Mabel Hollingsworth.

Mr. and Mrs. Cecil Armstrong of Glenmire visited Mr. and Mrs. W. D. Lavender on Monday.

H. H. Loucks, inspector of public schools for North Hastings is inspecting Marmora Public School and the schools of Marmora township this week.

Tables Turned – Germans Flee R.A.F. Ruined City

Not Rotterdam, Warsaw, nor Sevastopol, but a city in northern Germany furnishes this view of tottering walls, debris filled streets and fleeing civilians. This photograph received via neutral sources, was taken following a devastation-raid of the Royal Air Force.

Life Of Christ Shown In Colored Slides

HAVELOCK, Nov. 4 (ENS).— In connection with the 59th anniversary services of the United Church, a special sacred entertainment was held in the church Monday evening. Rev. F. W. Craik of Peterborough showed colored slides, depicting the life of Christ from the cradle to the resurrection.

Mr. Harold Fife, Peterborough, interspersed with several selections on the harmonica: "Throw Out the Lifeline," "There Were Ninety and Nine," and "He Died of a Broken Heart."

Mrs. Ernest Kitney of Peterborough sang three solos: "Fellowship," "Have You Been in the Garden With Jesus," and "The Man of Galilee," accompanied by Mrs. F. W. Craik at the piano. A silver collection was taken, in aid of the anniversary thankoffering.

—BUY VICTORY BONDS—

CENTREVILLE

Mr. and Mrs. J. Garner Honored By Friends

CENTREVILLE, Nov. 4 (ENS).— Over one hundred and fifty friends and neighbors gathered in South Monaghan municipal hall last week in honor of Mr. and Mrs. James Gainer, Jr., recent bride and groom. A short program had been prepared for which Harry Campbell acted as chairman.

Miss M. Darling gave a reading, and Miss Fern Gainer a solo, Misses Fern and Winnifred Gainer a duet. Messrs. Dawson Rutherford, Harry Gainer and Jay Whittington each spoke a few words.

Melville Heaslip read an address, while Messrs. Thompson Huggins and Russell Cruise made the presentation of two chesterfield chairs of wine and blue.

The balance of the evening was spent in dancing to the strains of the Baillieboro Sod Busters.

Looks Far Ahead

TORONTO, Nov. 4 — (CP). — Lack of population will restrict commercial aviation in Canada after the war, but by 1955 there will likely be twice as much passenger traffic across the Atlantic as in the average pre-war year, the Canadian Industrial Traffic League was told last night by D. B. Wallace, executive of Canadian Pacific Air Lines, Ltd. He said the number of air passengers travelling directly from Montreal to Vancouver now averages 15 daily.

MARMORA

Cow Sells For $99 At Farm Auction

MARMORA, Nov. 4 — (ENS).— Livestock of William J. Pack well known farmer of Marmora township which included thirty-four head of cattle were successfully disposed of by auction at his farm on Tuesday afternoon.

The highest bid accepted for a cow was $99. Some young shoats went for $8 apiece. F. L. Johnston conducted the sale.

Led Morden's Rescue Party

The now famous little Canadian corvette, H.M.C.S. "Morden," recently drew praise for its crew members when she rescued 102 survivors from a sinking merchant freighter, salvaged a sub-chasing ML and gear from its cargo decks, and safely piloted the ML 300 miles to Gibraltar. Here is the Morden's first lieutenant, Lieut. Douglas Watson, R.C.N.R., of Westmount, Que., and Timmins, Ont., who led the boarding party and took command of the ML. Not long ago the Morden was said to be the champion survivor-carrier of its class in the entire United Nations' navies, with a record of 357 shipwrecked persons plucked from the sea during the past year.

DROOPING?

QUIT DOSING CONSTIPATION!

Why Use Harsh Purgatives?
Try ALL-BRAN's "BETTER WAY"

Your regularity is important any time, but it's especially important in these busy days—important to you and to your country. Don't be slowed down and made miserable by that common type of constipation caused by lack of "bulk"-forming material in your diet. And be sensible . . . try correcting such trouble right at its source instead of dosing with harsh purgatives that give only temporary relief.

KELLOGG'S ALL-BRAN . . . delicious as a cereal or in hot crispy muffins . . . supplies the "bulk" so many people need to keep them regular. Start *right away* to eat it *every day* . . . drink plenty of water . . . and then learn for yourself exactly why ALL-BRAN is so popular . . . find out how much it can do to help you keep *at your best* at work, at home or at play. Get started today with KELLOGG'S ALL-BRAN. Sold at your grocer's in two convenient sizes. Made by Kellogg's in London, Canada.

Kellogg's ALL-BRAN
Keeps You Regular NATURALLY

"Now we must all buy more War Savings Certificates"

The Rules are Easy

THESE are the health-protective foods. Be sure you eat them every day.

MILK—½ pint for adults, more than 1 pint for children (evaporated or bottled). And cheese as available.

FRUITS—One serving daily of tomato or citrus fruits or their juices *and* one serving of other fruit.

VEGETABLES—(in addition to potatoes)—two servings, preferably leafy green, or yellow, and frequently raw.

CEREALS AND BREAD—one serving of a whole-grain cereal and 4 to 6 slices of Canada Approved bread.

MEAT, FISH, etc—one serving a day—liver, heart or kidney once a week.

EGGS—at least 3 or 4 weekly.

Then add other foods you wish.

National nutritionists place milk *first* in the food programme. Irradiated Carnation Milk provides all the food values of milk, whether you drink it or "eat" it in cooked foods and frozen desserts—and an extra amount of "sunshine" vitamin D. It is a safe, convenient, economical milk supply.

IRRADIATED
Carnation Milk

A CANADIAN PRODUCT - *"from Contented Cows"*

If you don't see Carnation Milk at your grocer's, ask for it

"My children are protected with all the Vitamins and Minerals they need"

What a comfort for a mother to be able to say that! She just follows the simple rule of serving 3 average-good meals a day and Ovaltine night and morning.

Authorities say 3 out of 4 people are under-par—undernourished—for lack of enough Vitamins and Minerals. But experts agree with 3 average-good meals a day and Ovaltine you are getting all the *extra* vitamins and minerals you can profitably use—except Vitamin C which is plentiful in fruit juices.

Ovaltine is recognized not only as a rich source of vitamins and minerals but, equally important, as a well-balanced dietary food supplement prescribed by doctors the world over for those who are thin, nervous or under-par.

So don't worry about vitamins and minerals. Rely on Ovaltine to give you all the *extra* ones you can use—in addition to its other well-known benefits. Just follow this recipe for better health—

3 MEALS A DAY + OVALTINE
NIGHT AND MORNING

Get Ovaltine at your drug or grocery store.

OVALTINE
THE PROTECTING FOOD-DRINK

TWO GLASSES* OF OVALTINE ARE EQUAL TO

VITAMIN A — In 4 oz. average butter
VITAMIN B1 — In 6 slices whole wheat bread
VITAMIN D — In 1 teaspoon standard Cod Liver Oil
VITAMIN G — In ¾ oz. dried brewers yeast
IRON — In 3 oz. liver
CALCIUM — In 2½ oz. Cheddar Cheese
PHOSPHORUS — In 2½ oz. Cheddar Cheese
*Made as directed with average milk

124

Fifteenth Day Of Fifth Victory Loan Canvass In Peterborough Falls Short By $70,000

Peterborough's subscription of the Victory Loan Wednesday was $138,100, increasing the accumulated total to $3,905,000, leaving for the last three days of the campaign $695,000 to level off at the objective of $4,600,000.

Diivsional returns yesterday were City General Canvass $85,450, Rural General Canvass $36,100, and Employees' Canvass $16,550 total, $138,100.

Actually Peterborough City and County, with their combined subscription of $138,100 failed by $70,000 in round numbers to raise the day's required amount of $208,275. The deficit for Wednesday, on the basis of reaching the objective at the end of the week, was $70,175.

That lapse in making the daily ends meet imposes an increase on the average for Thursday, Friday, and Saturday. Daily subscriptions from here in must be at least $231,666. Otherwise, Peterborough is going to reports its first Victory Loan defeat.

The changing story of the progress of the Peterborough campaign takes on a definitely grim aspect since the Fifth Victory Loan drive began.

As a matter of still comforting fact the cumulative objective at the end of the fifteenth day was still showing a plus sign, 84.89, as against 83.32. That safety margin has been pared down to 1.57, sharpening the anxiety for success not only in official circles, but also among the people of the city and county who have so far done everything expected of them on the "home front."

City Sustains Effort.

The city general canvass passed the million dollar mark yesterday to $1,049,200 as compared with $963,750 on Tuesday night, a percentage advance from 62.18 to 67.69, an improvement of 5.51, only fractionally below the day's required percentage of 5.55. And the city's objective of $1,550,000.

Rural Peterborough turned in subscriptions for $36,100, up from $425,600 to $461,700; and a percentage improvement from 70.93 to 76.95, a gain of 6.02 points as against the day's required percentage of 5.55.

The Employees' Canvass increased by $16,550 from $817,550 to $824,100. Their percentage gain was only 1.75, from 86.05 to 87.8. The employees' section is only 12 points from their 100 per cent, and at headquarters there is a feeling of confidence that the remaining subscriptions from the industrial front will carry through to their objective.

The problem, therefore, remains with the general public in the city and county, and their task has taken on the weight of $231,666 daily to Saturday night. Possibly the two special days, Thursday's appeal to all canvassers for a concentrated effort, and Friday's hope in bank depositors turning more of their funds into Victory Bonds, may have the desired effect of raising approximately half a million dollars. If there is still any shortage as the campaign begins its last day— but that prospect might as well be left for scrutiny from the viewpoint of the eleventh hour.

County Survey.

Ten of the twelve municipalities in the county contributed to the subscription increases Wednesday.

North Monaghan headed the procession with $5,950, equivalent to 17 points in the percentage column, and bringing them to absolute certainty of attaining their objective. The township stood last night at the 99.14 per cent mark.

The northern townships, Harvey, Burleigh, Chandos and Anstruther, were second with $5,600 for 12.45 per cent.

Lakefield was third: $5,500, or 9.17 per cent improvement.

Asphodel reported $5,450 for 14.34 points in the percentage column, fourth in the day's advances.

Otonabee with $5,000 was fifth. Norwood $4,350, Ennismore $2.600, Dummer $700, Smith $500 and Belmont-Methuen $450.

Havelock and Douro were silent yesterday.

Those were the cash conversions into Bonds. The corresponding percentage points in order transferred Ennismore to the top for Wednesday with 21.67, and the others in order were: North Monaghan 17, Asphodel 14.34, Harvey Burleigh, Anstruther and Chandos 12.45, Lakefield 9.17, Norwood 7.55, Otonabee 3.85, Dummer 2.06, Belmont-Methuen 1.8, and Smith .56.

Summary of Totals.

The city-county summary at the end of Wednesday, reading across the column: Objective, amount subscribed, and percentage, follows:

City General Canvass— $1,550,000; $1,049,200; 67.69.
North Monaghan—$35,000; $34,700; 99.14.
Otonabee—$130,000; $96,350; 74.12.
Asphodel— $38,000; $33,050; 86.97.
Norwood — $58,000; $39,150; 67.55.
Smith — $90,000; $76,850; 85.39.
Harvey, Burleigh, Anstruther and Chandos — $45,000; $34,150; 75.89
Lakefield— $60,000; $37,050; 61.75.
Ennismore— $12,000; $8,600; 71.67.
Douro — $35,000; $18,950; 54.14.
Dummer — $34,000; $21,700; 63.82.
Belmont-Methuen — $25,000; $21,800; 87.2.
Havelock— $38,000; $39,350; 103.55.

The rural sections and other divisions ahead of the required percentage Wednesday night were: Special Names section, Havelock, North Monaghan; Employers' Canvass, Belmont-Methuen, Asphodel, and Smith.

Those were the campaign leaders as the third last day's effort began. Attention to-day will be fixed on that remaining percentage margin of 1.57, and how it fares when the Thursday tabulation is made up this evening.

Rural Changes.

In the rural standing yesterday, Havelock was coasting in front. North Monaghan gained two places from fourth to second, displacing Belmont-Methuen, which moved back to third. Asphodel was up one to fourth, and Smith retreated from third to fifth.

The four northern townships advanced from seventh to sixth place; Otonabee lapsed from sixth to seventh; and Ennismore strode out of the last position to eighth. Norwood was unchanged in the ninth hole.

Dummer was down two to tenth, Lakefield was unchanged as eleventh, and Douro retreated to the twelfth spot.

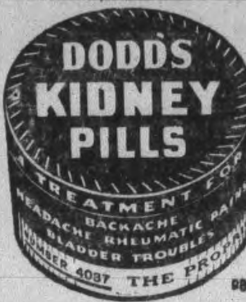

98

Earns Promotion

William Hamilton, son of Mr. and Mrs. W. J. Hamilton, 559 Homewood Avenue, has been promoted to the rank of Flight Lieutenant, his parents have been notified. Flt.-Lieut. Hamilton recently won the D.F.C. for a raid which he and his crew made on Berlin.

HAVELOCK

Board Discusses Tranportation

HAVELOCK, Nov. 4 — (ENS). —A special meeting of the Havelock High School Board, Old Havelock School Board and S. S. No. 10 Seymour (Trent River School) was held to discuss the transportation of pupils from Trent River to Havelock.

Chairman B. Smith presided and trustees Young, Nobes, Anderson, Matheson and Sarginson representing the Havelock Board; Thomas Brown and John Fee from the Trent River Board and Messrs C. Jenkins, F. Rutherford and W. Longmuir from the Old Havelock school were there.

Inspector L. W. Copp, Peterborough, addressed the three Boards on the transportation question, grants After a lengthy discussion as to the probable price a month it was moved by John Free, and seconded by William Longmuir that an appeal for tenders for the transporting of 12 pupils be posted, with tenders to be closed on November 5. Any one interested in securing particulars, may apply for information to Inspector L. W. Copp or Thomas Brown.

—BUY VICTORY BONDS—

WAR DIVERSION

Allied fighting planes have been used in the Middle East for dusting the ground to kill locusts.

The RATIONAL CHOICE
RED ROSE QUALITY Makes COUPONS GO FURTHER
RED ROSE TEA & COFFEE

MORE FOR YOUR MONEY
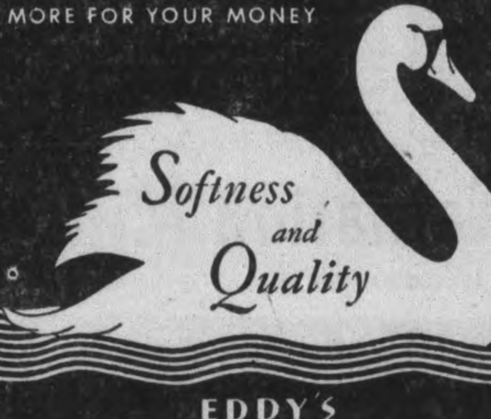
Softness and Quality
EDDY'S
WHITE SWAN
TOILET TISSUE
2250 SHEETS 3 ROLLS 25¢

My visit was ruined
I thought my daughter's sleepers were white until . . .
I saw them next to her Cousin Sue's washed in Rinso

● Try Rinso and see linens, towels, shirts, come the *whitest* white! See for yourself why the makers of 26 leading Canadian washers recommend this safer, speedier soap.

See how much more suds Rinso gives—*even in hardest water!* How much brighter it washes fast colors, too! And remember, in tub washing Rinso *floats away* the dirt . . . does away with hard rubbing and boiling. That means clothes last 2 or 3 times longer than with old, harsh methods. Get the GIANT package of Rinso in time for next washday.

SPEED UP DISHWASHING

Get Rinso's grand help. Just soak dirty dishes in its richer suds. Then swish!—they're clean. Rinse 'em, then drain 'em. They don't need a dish towel! And notice how kind Rinso is to your hands.

YOU'LL NEVER BE SATISFIED WITH ANYTHING ELSE ONCE YOU SEE RINSO WHITENESS

IN WARTIME OR ANYTIME
NEW

GIVES THE WHITEST WASH
More washing power
Longer-lasting suds
Greater economy
Easier on hands
COMES IN THE SAME FAMILIAR PACKAGE
A LEVER PRODUCT

MORE ABOUT—

Record Load

Continued from Page 1

including a synthetic oil plant and a Diesel engine factory.

The night attacks were the first large-scale raids since October 22, when R.A.F. and R.C.A.F. bombers tore Kassel apart with more than 1,500 tons of high explosives and started fires that raged for a week.

Fog And Rain.

Since then fog and rain had prevented the R.A.F., R.C.A.F. and U.S. A.A.F. from continuing their big combined day and night smashes.

Yesterday, however, armadas of American planes—estimated unofficially to total more than 1,000, including fighters—took advantage of the weather break and bombed the North Sea port and naval base of Wilhelmshaven.

The attack was the seventh U.S. planes had made against that base and an official announcement yesterday said the load of bombs dropped was greater than in all the previous raids.

Bomber gunners also downed 18 German fighters while the fighters bagged another 16, which added to 11 bagged by the R.C.A.F. and three others shot down by R.A.F. fighters brought German plane losses for the day to 48.

This was exclusive of two reported down over England during the night as the Nazis staged another light nuisance raid. Some damage and casualties were reported.

—BUY VICTORY BONDS—

More Hun Executions

AT THE SWISS-ITALIAN FRONTIER, Nov. 4—(AP)—Executions of defeatists and persons openly complaining against the Nazi regime are increasing daily, reports reaching here from inside Germany relate, as the Gestapo strives to retain the Nazi party grip on the country.

—BUY VICTORY BONDS—

Nazis Fake Radios

LONDON, Nov. 4—(CP - Aneta)—Radio Orange Netherlands Station here, last night warned the people of occupied Holland that the German authorities had started operation of a series of purported secret patriotic transmitters in an effort to create confusion among anti-Nazis.

SPECIALLY PRICED
Tweed Coats

Sizes 16, 18, 20 24.95 Chamois Lined

Our illustration shows just the type of herringbone tweed used in the tailoring of these smart mannish coats. They are all fitted with a complete extra real chamois, satin back lining which can be unbuttoned and taken out when the coat is worn as a between seasons garment. Tweeds used are in grey, blue and fawn mixtures.

COAT DEPT.—SECOND FLOOR

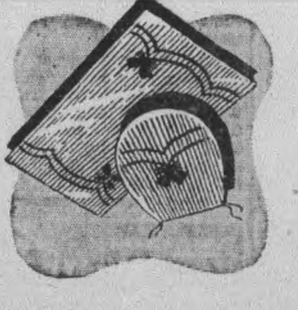
Bathroom Rug
Sets of Thick Chenille 2.98

Sets consist of closely piled bathroom rug with matching seat cover. All are in attractive pastel shades of blue, green, peach, mauve ,etc., ornamented with contrasting decorative motifs. All strongly finished. Decorative, useful and easily washed. Rug size 34 x 21 inches.

HIT PARADE OF FALL HATS
150 of Them in Many Styles

A group consisting of several of the most popular shapes from three of Canada's best hat makers. Don't judge them by their price. If you need an extra hat, come and be convinced of their exceptional value. 2.49

Here are hats with wider brims or narrow brims, plain berets or with the various full crown modifications, little fussy novelty hats—hats, in fact, in a real variety of shape, trim and colour.

★ ★ ★

More New Arrivals in Women's White Shirt Blouses 3.49

Every one wants these serviceable, clean cut shirt type blouses for wear with suits or coats. These are of white English broadcloth, made with open neck, shirt type collar and long sleeves. Sizes are from 12 to 40.

3 Elastic Panelled Lines in
HICKORY GIRDLES
They're made from special foundation batiste, ribbed cotton reinforced jersey or heavy double weight satin with side panels of various elastic fabrics. All tea rose colour. Size range from 26 to 30 . . . . 3.98
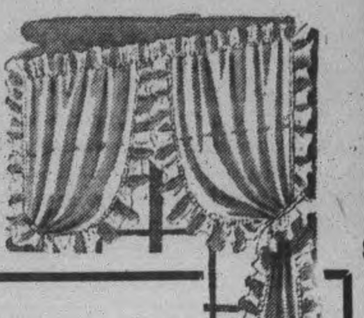

Mill Ends of Curtaining
Plains and Fancies – White and Cream

There are about 600 yards in the lot. It consists of spot muslins and voiles, plain voiles and marquisettes, and some allover fancies. Mostly white and cream—a few ecrus. Lengths run from 1 yd. to 8 yds. On Sale Saturday on third floor, at per yard 29c

PHONE 5761 RICHARD HALL LIMITED PHONE 5761

The Peterborough Examiner

VOL. LXXXVIII, No. 105 — PETERBOROUGH, THURSDAY, NC 'EMBER 4, 1943

MAIN STREET TOPICS

THE SAME NAME

The Fred Hamilton mentioned in Wednesday's Examiner in connection with a police court case is not the Fred Hamilton who lives at 257 Wolfe street.

BISHOP SPEAKS ON FRIDAY

His Excellency Bishop J. R. MacDonald, Bishop of Peterborough, will make his first appearance before a service club in this city when he addresses the Kiwanis Club at the Friday luncheon in the Empress.

COLLIDES WITH BOOTH

When a car driven by Howard Gerow of Havelock collided with a refreshment booth at Havelock the other day, F. Quackenbush, a passenger in the car suffered scalp wounds. The automobile was damaged and the booth was shifted by the impact.

ONE WAY TO GET THEM

J. W. Davis who lives at Mud Lake, east of Trent River, hasn't to go hunting for partridge. They come hunting for him, according to a story from that section which says that a partridge crashed through the glass in a window at the Davis home the other day.

TRUCK STOLEN

A light pickup truck owned by the Hood and Cumming firm was stolen from the rear of the Ford Garage where it had been parked last night. The outfit was seen travelling north on Water street but since then no trace of it has been found.

IN HONOR OF ARMISTICE DAY

At its next Tuesday parade the Prince of Wales Rangers (RF) will hold a battalion route march through the city streets to mark Armistice day. This past week the Rangers have taken on two additional recruits, Floyd A. Leakey, 153 Monaghan Road and John H. Thompson, 234 Murray street.

BLOOD DONORS

The Blood Donors Clinic on Wednesday was attended by 71 persons, and a group of three from Bethany were among the number who made contributions.

GETS THREE MONTHS

Roy Wright, who admitted two previous convictions within the past two months, pleaded guilty before Magistrate E. A. Gee in police court this morning to a charge of having been drunk and was sentenced as a third offender to three months' imprisonment.

HIGHER RANK

Two fliers serving overseas in the R.C.A.F. who have come from the Peterborough district, have been commissioned, it has been announced. They are Warrant Officer F. J. Weir, son of Mrs. M. E. Weir, Omemee, a navigator, and Sgt. C. O. Simpson, son of Mr. T. Simpson, Buckhorn. Sgt. Simpson is a wireless operator airg unner.

HAS HEAD CUT

Fred Saunders, River Road, North Monaghan, sustained a gash on his head requiring fifteen stitches to close when the car in which he was riding and driven by his wife, collided with Whitfield and Morrison's truck on the River Road. Saunders was taken to the C.G.E. first aid post for treatment and afterward removed to Nicholls Hospital. His wife had been driving him to work when the accident happened.

ENLISTED IN ARMY

Nine men have enlisted in the Active Army through the Recruiting centre in the Armouries this past week. From Peterborough are Earl Herr, 213 King street and R. M. Donoghue, 264 Reid. Other names are: Ralph Crossley, Minden; J. R. Woodward, Port Hope; Walter Galloher, Norwood; Elmer McCracken, Hastings; Henry Phillips, Bancroft; Herbert C. Edwards Lang Post Office; and W. E. Archer, Campbellford.

Dinner Given Col. Lawrie

A testimonial dinner was given in honor of Lt. Col. Douglas J. Lawrie, retiring commanding officer of the 43rd Field Regiment, in the Prince of Wales Rangers officers' mess at the Armouries Wednesday night, and the entire complement of the regiment's officers was on hand to pay their respects to the former leader of the 43rd, whose retirement came of effect on Oct. 16.

On behalf of the officers of the regiment, Hon. Capt. E. C. Moore presented Col. Lawrie with a cigarette case. In his remarks he stressed the long and hard work Col. Lawrie had given to the making the 43rd Regiment an effective and well-administered unit. He said that he had been impressed by the way the men at camp this summer had been taken care of by their commanding officer, who had been there himself and had looked after the needs of the men as if they had been his own sons. In these circumstances, Capt. Moore added, no parents needed to feel any hesitancy about having their sons away from home with the regiment.

(The 43rd Field Regiment spent two weeks at Petawawa in July in the first artillery camp held since the formation of the reserve in 1940.)

Replying, Col. Lawrie expressed his warmest thanks and stated that the time inevitably comes when the oldsters must give way; that he felt that time had arrived for him, but that he retired with implicit confidence in the ability of the younger officers to carry on in the best traditions of the regiment.

Speaking also at the dinner were Major G. J. Edwards, now acting commanding officer of the 43rd; Major A. H. MacDonald, adjutant; Major G. H. Dundas, O.C of the Cobourg Battery; and Capt. Roy Phillips, O.C. 4th Reserve Heavy Anti-Aircraft Battery. Capt. G. W. Smith presided.

Smith Passes $90,000 In Loan

Farmers of Smith township cleared their Victory Loan objective of $90,000 this morning, following Havelock in the county communities going "over the top."

Subscriptions of $13,650, thrust the Smith total up to $90,500, and that total is likely to continue mounting before Saturday night closes down on the campaign.

Gordon Hancock, one of the township canvassers, associated with A. I. Edmison, brought in the good news to headquarters this morning.

"This canvassing work is really a wonderful experience," Mr. Hancock remarked to the Examiner at noon. "At house after house the people were waiting with the money. Not only were they prepared to help the Victory Loan, but they wanted Smith township at the top of things. Day after day you can't help but get a deeper feeling for the sentiment of Smith. It makes you feel glad to live in a community like that."

The report sheet shows Mr. Hancock handled the subscriptions of around $50,000, but his comment was that the credit belonged to the people of the township.

BUY VICTORY BONDS

Australians Killed

PORT ELIZABETH, South Africa, Nov. 4.—(CP). — Travellers from French Indo-China say 22 Australian prisoners have been decapitated in that Japanese-occupied land for undisclosed reason. They were part of 965 prisoners held by the Japanese in Indo-China.

BUY VICTORY BONDS

Allied Leaders Gone

LONDON, Nov. 4—(CP).—Foreign Secretary Anthony Eden and the United States Secretary of State, Cordell Hull, have left Moscow after completion of the tri-partite discussions, a Soviet broadcast announced yesterday.

Victory Loan Sidelights

Some more returns from the group payroll section of the Victory Loan drive were announced by Jack Sinclair at headquarters this morning:—

Grand Hotel:—233 per cent of its objective.

Review Printing Company:—100 per cent of their objective.

J. K. Hughes:—100 per cent of their objective.

CHEX Broadcasting Company:—100 per cent of their objective.

Mr. Sinclair suggested that special mention be made of Hal Cooke of CHEX in making its objective. Nine of the staff had bought Bonds through their banks, but rather than turn in a CHEX report under that 100 per cent mark, Mr. Cooke did some extra financing himself to keep the record up to his standard for CHEX performance.

Hear Lloyd Parnall

Flight Lieutenant Lloyd Parnall of the R.C.A.F. who has just arrived home from overseas will speak on behalf of the Victory Loan over CHEX at 6.05 o'clock this evening. Although he has been on operational flights over Germany and saw service in Egypt, the Peterborough Flying Officer was reluctant about making a public address. Only the persuasion of the importance of the Fifth Victory Loan induced him to "go on the air."

R.C.A.M.C. Band

WO.-1 Albert Croasdale and his Royal Army Medical Corps Band from Camp Borden are returning to Peterborough around noon Friday. By popular request a special invitation was sent to them requesting them to return for the two closing days of the Victory Loan drive in Peterborough.

If the weather permits, the Band will make its first appearance in a parade from the Training Centre at 2 p.m. Friday. The route will be up George street to McDonnel street, to Aylmer, returning to George street. It is expected that a detachment of the soldiers in training at the Camp will accompany the Band on this parade.

The Army Corps Band will be heard in a concert over CHEX beginning at 9 p.m. Friday and another Saturday at 4 p.m.

How 5th Victory Loan Stands

	Objective	Subscribed	Per Cent
City Canvass	$1,550,000	$1,049,200	67.69
Rural Canvass	600,000	461,700	76.95
Employees' Canvass	950,000	834,100	87.8
Special Names	1,500,000	1,560,000	104.
Total	$4,600,000	$3,905,000	84.89

(Required percentage—83.32)

S.S. 10 Emily Makes $30 For War Victims

It was indeed an inspiring scene at the stall on the market last Saturday in aid of the Peterborough and District British War Victims' Fund, to see the exuberance displayed by a group of students from School Section No. 10, Emily, and the zest with which they worked to dispose of the splendid display of homemade cooking and farm produce given them by citizens of this section to help the cause of the fund along for the special donations it is hoped can be cabled over a few days before Christmas.

Led by their teacher, Milburn Jones, who undoubtedly displayed real talent for guiding his charges in deeds of good for others, this group composed of Clifford Faulkner, Sherman Harrison, Gerald Blackwell, Donald McPhail, Florence Bell and Jean Dunlop were quite happy in this service, and through good organizing in the matter of securing donations to sell, as well as cash contributions, they rolled up a total effort which has seldom been passed for a school group operating the stall on behalf of the fund.

Chicken Donated

Through the sale of tickets for a draw on a chicken donated by Mrs. Vincent Jones, of R.R. No. 2, Omemee, they realized the sum of $6.80, which added to $18.10 from sales at the stall, and $5.35 received in cash donations give them a splendid total of $30.25 as their contribution towards the Christmas donations.

Their work on behalf of the sufferers from air raids over Britain this year, could very well inspire other groups of school children to give a helping hand so that their brothers and sisters in Britain may have something of the real spirit of Christmas, for this same school turned in the results of another notable effort just prior to the summer recess from school duties last June.

The draw for the chicken was made by Miss Norma Cain and resulted in ticket No. 367 being drawn which gave the prize to N. Davis of R.R. 1 Omemee, thus sending it back close to the place from which it came.

Personal Giving Repeats

Personal giving has a really great force when it is repeated again and again, and when one has made thirty-three donations of $10 each, they must have done a tremendous amount of good from the total sum of money involved, besides giving one of the finest examples of a steadfastness of purpose in all the history of the fund's operations. The lady known under the contributing name of "In As Much" is credited today with her 33rd gift to the fund.

Next Saturday on the market, the stall will be operated and supplied by Mrs. John E. Parker of Norwood, this effort being particularly for the purpose of giving the Christmas Cheer fund for children a boost. It is another in the long series of assists that have been so beneficial to the fund by this one family.

Previously acknowledged	$64,294.34
Proceeds from market stall effort and cash donations sponsored by teacher and pupils of S.S. No. 10, Emily, per Mildred Jones	23.45
Proceeds of draw on chicken, donated by Mrs. Vincent Jones, sponsored by S.S. No. 10, Emily	6.80
In as Much (33rd donation)	10.00
Total to date	$64,334.59

BUY VICTORY BONDS

Windsor Man Given 6 Months

Percy McGahey, Windsor, was sentenced to six months definite and three months indeterminate in the Ontario Reformatory by Magistrate O. A. Langley, K.C., in police court Wednesday afternoon on a charge of obtaining $100 under false pretences from H. Sheldon Huffman, of Peterborough, to which he had pleaded guilty.

McGahey entered a plea of not guilty on a charge of beating a board bill of $8.95 at the Hotel Champlain, but was convicted on that count and sentenced to an additional five days in jail.

H. S. Huffman, in giving evidence, stated that he had seen an advertisement in The Examiner of a cruiser for sale. He had gone to the address, seen McGahey and bought the boat from him, paying $100. Later he had received a message from Windsor where McGahey had gone for the ostensible purpose of shipping the cruiser to Peterborough, stating that $75 more was needed to pay the charges, and he had sent that sum to the accused. The boat had never been delivered, the witness said.

Crown Attorney V. J. McElderry, K.C., produced a record showing previous convictions against the accused on both sides of the border.

BUY VICTORY BONDS

Plan Low Rentals

TORONTO, Nov. 4 (CP)—Mayor Fred Conboy said last night in a broadcast that a Toronto Housing Board will be established "within a few days" to plan low rental housing to meet needs of low income groups.

Italy's King?

When U.S. and British representatives conferred with a group of leading Italian political leaders in Naples, the shelving of King Victor Emmanuel and Crown Prince Humbert in favor of a regency for Humbert's six-year-old son, the Prince of Naples (ABOVE), was proposed.

Defence Springs Surprise In Potato Case

Hearing of a charge against B. R. Strano of wholesaling potatoes to a number of local retailers at price higher than the ceiling price during the period came to a sudden halt in police court this morning when the production of another order of the Wartime Prices and Trade Board, asked for W. J. Arthur Fair, defence counsel, gave the case a different complexion.

Strano had been charged with selling potatoes at a wholesale price of $3.91 a bag around July 1st last and George Rogers, inspector for the Wartime Prices and Trade Board had sworn that the wholesale ceiling price at that time as set forth in Order 236 was $3.01 a bag.

The inspector said in answer to a question from Mr. Fair that the potatoes were undoubtedly new American potatoes.

Mr. Fair called the attention of the witness to a bulletin issued by the board in which reference was made to Order 273 of the board setting a wholesale price of $5.50 per 100 lb. bag for new potatoes.

The witness stated that he had not a copy of Order 273 with him and at the request of the defence the court adjourned to allow him to produce a copy.

When the document was produced showing a ceiling price of $5.50 for new potatoes, Magistrate Gee adjourned the case until next week to allow Hon. G. N. Gordon, K.C., who prosecuted for the Wartime Prices and Trade Board a chance to consult with the Board as to what action they wished to take under the circumstances.

At the opening of the court Mr. Gordon had announced that if Strano would plead guilty to the charges, similar charges that had been laid against Mrs. Strano would be withdrawn but Mr. Fair declined.

"We're here to plead not guilty," he declared.

Mrs. Frances Latimer, proprietor of Latimer's grocery, 235 McDonnel street testified to buying a bag of potatoes from Strano at $3.91 a bag and George Rogers, inspector for the board, produced a statement which he said had been signed by Strano in which the latter said that he had purchased ten bags of potatoes in Toronto for $3.01 a bag.

It was at this stage that the introduction of order 273 brought the proceedings to a halt.

War—25 Years Ago

By The Canadian Press

NOV. 4, 1918—French troops and British 1st, 3rd and 4th armies opened a great offensive south of Valenciennes capturing 14,000 prisoners and strong positions between the Sambre-Oise Canal and Valenciennes. Allies and U.S.A. agreed unanimously on armistice terms for Germany.

LINDSAY

McGinnis Testifies Blow On Head Leaves Mind Blank Over Shooting

LINDSAY, Nov. 4 — (ENS) — Howard McGinnis, 35, of Lindsay appearing in Supreme Court here Wednesday night, charged with the murder of William Howard, 31, an Indian of Peterborough, stated in evidence that his mind was a complete blank following a blow struck him on the head by Howard and that he had no recollection of anything that happened during the time he is alleged to have shot and killed the Indian.

Following an all-day session during which startling evidence was given by Mrs. Katherine Coursey of Peterborough, McGinnis was placed on the stand by his counsel, I. E. Weldon. He told of a long standing feud between himself and Howard concerning the affections of Mrs. Coursey and states that fear of the Indian had caused him to move away from his own residence.

The accused stated that he had lived with Mrs. Coursey from August 1939 up until the time he was called for army service in August, 1942. He was rejected but on returning home found that Mrs. Coursey had left to board at Albert Johnson's. Shortly afterwards she went to live as a boarder with Herbert Wendt where William Howard also was boarding.

Feared Howard

"When I went to visit Mrs. Coursey at Wendt's Howard beat me up," McGinnis said, "knocking me down and kicking my eye open. Later when I went to see Mrs. Coursey while she was living with Howard on George street, he again knocked me down and made threats about what he would do. Just before Christmas I happened to meet Mrs. Coursey on the street and was walking along with her when Howard drove up in a car. He jumped out and knocked me down. I ran away." McGinnis confessed that he was very much afraid of Howard who outweighed him by nearly one hundred pounds and stated that the Indian had even assaulted him in his house.

On the day that Howard met death the accused said he had been working at the Panel Veneer Company. During the day he, along with two other employees, Barney Mackins and Ralph Quibell, had drunk several pints of beer. The accused said he had taken two bottles of wine home with him and drank one along with Mackins before supper.

"When Mackins left," he said, "Mrs. Coursey came downstairs. It was the first that I knew she was in my rooms. We had supper together and I had several more drinks of wine. William Howard entered the house while Mrs. Coursey was washing the dishes. He called both her and myself abusive names and struck her across the mouth. I told him he better not start any trouble or I would call the police and he answered that he would break my neck. He threw the kettle at me and demanded a drink of wine. It was impossible to calm him down and he demanded Mrs. Coursey get her hat and coat, grabbing her by the throat and cursing her, swearing that he would slaughter the two of us."

Can't Remember

McGinnis told the court that he had tried to get around the cupboard to get out the door when Howard caught him kicking him in the legs and punching him on the forehead and on the ear knocking him into the hall.

"That is all I remember," he said "until someone pulled my hair and asked me to get up. I found that I was in jail and that it was the next morning. It only seemed like a few minutes. I showed the marks of Howard's blows to Drs. M. White and R. Parker as well as to the jail keeper."

The period of time for which McGinnis has no recollection is when he was alleged by police to have taken a shot gun out of the house. Borrowed shells from a neighbor, W. Johnston, and returned and shot Howard through the window.)

Startling evidence was given by Mrs. Katherine Coursey of Peterborough, the pretty 30-year-old brunette admitted that she had lived as a common-law wife with McGinnis some time previous to taking up resident with William Howard. Mrs. Coursey admitted that she was probably the cause of bad feelings existing between the two men.

Questioned by Prosecution Attorney W. B. Common, she stated that on the morning of February 6 she had told William Howard that she was going to leave him.

"I took my personal belongings", she said, "and went to where Howard McGinnis was staying at the Hudson home. He was at work but I stayed there and tidied up, later returning to George street to get the rest of my belongings." Mrs. Coursey said that McGinnis came home that night about 6 o'clock accompanied by another man. She stayed upstairs until the visitor had left and then came down and had supper with McGinnis. "There were two glasses on the table with a little wine in each" she stated.

"I was finishing the dishes when William Howard came in the front door."

In A Temper

Questioned as to Howard's condition, she stated that she thought he was drunk and that he was in very bad temper. He wanted to fight, she said, "and upset a dishpan of water. When McGinnis, who was outside came in, he was courteous towards the Indian and tried to calm him down. Howard asked McGinnis for a drink of wine and when the accused stated he had none, Howard called him a liar saying there was wine in the house and he was going to have a drink. He then started swearing, cursing and using abusive language."

"Did Howard have a grievance against McGinnis?" questioned Attorney Common.

Had A Grievance

"Yes, he had", answered the witness, "he thought that McGinnis was responsible for having him arrested one time for being drunk. He was also angered at my presence with McGinnis and made because he could not get a drink." Mrs. Coursey almost broke down as she told of the scene in the Hudson home. "When Howard slapped me across the mouth," she said, "McGinnis asked me to sit down but I just stood there screaming and crying. Howard picked up a glass and other things and threw them around the room swearing and cursing all the time. I tried to go out and he grabbed me by the arm and threw me back. He grabbed hold of McGinnis and pushed him out of the door and when I tried to get out he stopped me. Howard then argued with me and told me to get my hat and coat and go home with him. He said "I will kill you before I leave here if you don't go."

"When I refused to go, he backed me against the door, choking me. He picked up his windbreaker swinging it and knocking over the lamp chimney then I heard the sound of the window breaking and Howard slumped to the floor. He lay there all crumpled up and I had to push him aside to get out the door".

Several Fights

Cross-examined by defence counsel, I. E. Weldon, Mrs. Coursey stated that accused had been beaten up several times by the Indian, Howard, and admitted that he had also beaten her many times both at home and in public.

"I was afraid of him and afraid to go to the police," she said. "He even tore my clothes up and my goloshes so that I could not go out."

She said that two of the shotgun pellets fired through the window of the Hudson house had struck her and she had removed them herself while in jail, being held for preliminary hearing. Mrs. Coursey denied the accused having made the statement that he had a knife ready for Howard, as stated by W. Johnston, a previous witness.

Chief of Police R. H. Lawler gave evidence regarding his investigation and submitted a statement signed by McGinnis which read as follows: "I rented rooms in George Hudson's house. I went home from work that evening about 5 o'clock, Hudson was there. I was going to get cleaned up and go up town, but didn't get that far. I don't know why. Then it seemed a rumpus took place and I don't know what happened after that".

Constable Percy Mark told the court that following several hours search by police, he, accompanied by Provincial Constable C. Siple, had found McGinnis sleeping in a chair at the home of Albert Smoke.

"We could not waken him up so we carried him out to the car," he said. "There were some signs of intoxication but he walked into the police station straight enough."

BUY VICTORY BONDS

Citizens Rallying To Call To Support Fifth Victory Loan In Peterborough

The spirit of the 'little more and how much it is' was manifesting itself in telephone calls to Victory Loan headquarters this morning as citizens were evidently rallying to the emergency appeal to subscribe that extra Bond.

One of those who telephoned this morning was R. H. Ruskin, 336 Aylmer street, who said he was reading the progress reports of the Loan, and the need for a special effort before the week ends. After scanning his budget he felt that he could buy another Bond, and requested that one of the canvassers call at his store. That is Jim Skinner's territory, and the Ruskin message was turned over to him.

Family Conference

Another telephone call was from a girl who reported that her family held a gathering of the clan last night to consider what they could do to help the cause, and as a result of that figuring of ways and means she was going to call at headquarters to buy another Bond.

Peterborough's emergency was gathering deeper seriousness at the George street office on estimates of th local canvass being down around $50,000. If that is the day's results when the summary is prepared late today, Peterborough is going to be behind its cumulative total for the first time since this campaign opened.

The Peterborough 'home front' has reached the 'backs to the wall' stage in the Fifth Victory Loan.

Lost 5 Nights Child 7 Lives

OTTAWA, Nov. 4 (CP) — Jean Lariviere, seven-year-old son of Alde Lariviere, farmer of suburban Navan, was found alive Wednesday, after being lost for four days and five nights. He is now in hospital, in a serious condition from exposure.

The boy was found about a mile north of the Montreal road and six miles from the child's home. He had been missing since he wandered away from other children on the way to attend a Children's Mission at Orleans.

BUY VICTORY BONDS

Old Planes Worked

LONDON, Nov. 4—(CP).—The Admiralty disclosed last night that 21 almost-obsolete biplanes were the raiders that put half the Italian battle fleet out of action at Taranto naval base the night of November 11-12, 1940.

Died From Fumes

Thomas H. Marks, Toronto fireman, was killed when overcome by fumes from liquid ammonia which spouted from a tank car at the Canada Packers' plant. The death occurred despite the fact that Marks was wearing a gas mask, like the fireman pictured above.

So-Ed Classes Are Ready To Start Work

A well-rounded educational, recreational and social program of a type not attempted before in Peterborough begins next week under the joint sponsorship of the Y.M.C.A. and Y.W.C.A. Called Social Education—"So-Ed" for short. It combines study groups, instruction in recreational skills and a social hour of dancing and games. Programs of this type have been inaugurated in numerous localities, and in recent years have achieved a wide popularity.

The program is to start next Tuesday, November 9 and meetings will be conducted on each Tuesday evening through December 14. Registrations are being accepted at both the Y.M.C.A. and the Y.W.C.A. and those interested are urged to join not later than Friday as not more than 150 persons can be accommodated in the program this season.

Designed to appeal to a wide range of interests, the So-Ed evenings will offer a group of study courses and courses in recreational skills to choose from, highlighted by qualified speakers who will conduct the various sessions and develop for discussion different topics dealt with in the courses. Five study groups running concurrently will be presented between 8:15 and 9:25 p.m.; six classes in recreational skills will follow between 9:35 and 10:35; and the evenings will be finished off with a social hour and get-together where everyone will have the chance to take part in games and dancing.

Special Courses

These are the titles of courses in the study group, with speakers' names following. "Effective Presiding": Rev. Dr. George Easton, Trinity United Church; R. L. Hale, Peterborough Collegiate; F. B. Smitheram, Peterborough Normal School; D. G. H. Melton, Dominion Woollens; Mrs. J. G. Wharry. "Your Life": G. A. MacDonald, De Laval; Miss Z. Slack, secretary Y.W.C.A. National Council; Rev. J. H. Sutcliffe, Murray Street Baptist church; J. Dutton, Wonder Bakeries; Dr. R. A. Kelly, M.O.H.; Rev. J. D. Smart, St. Paul's Presbyterian Church. "Of Things to Come": Dr. Lorna C. Thomas, and discussions based on C.B.C. broadcasts of the Citizens' Forum. "How Many Cents In Your Dollar": Maurice Holt, Household Finance; K. Jones, Prudential Life; R. E. MacDonald, Bank of Nova Scotia; C. H. Saunders, Richard Hall; J. E. Keyes, Bank of Commerce. "Reading for Busy People" will be conducted by J. M. Singleton, secretary, Peterborough Y. M. C. A.

Courses in recreational skills are as follows. "Musical Appreciation": Miss Isabel Weddell, Peterborough Collegiate; "Hobbies and Crafts": Robert Scrutton, Queen Mary School; N. Stricker, Normal School. "Talking of the Theatre": Mrs. Brenda Davies, former stage manager of the Old Vic Theatre, London, England. "How to Look at Pictures": Robertson Davies, Editor, Examiner. "Bridge": Mr. and Mrs. H. Barker, Mrs. R. F. Nott and W. Jones. "Recreational Leadership": Quirt McKinney, Normal School; Miss Z. Slack, secretary Y.W.C.A. National Council; Rev. George Kelly, Lakefield; Arnold Ward, secretary High Park Branch, Y.M.C.A., Toronto; Miss Roberta Kiefer, girls' work secretary, Y.W.C.A.

Directors for the social period following the evening courses will be Jack Marshall, Miss E. Slack, Arnold Ward and Laura Byrans.

BUY VICTORY BONDS

British Miners Strike

LONDON, Nov. 4—(CP Cable).—More than 3,000 British workers were idle last night as a result of strikes in factories and coal mines but another walkout — of Thames dock workers—had virtually ended.

There will be no shipment of livestock from Lakefield on Monday, Nov. 8.

E. H. BROWN,
U.F.O. Shipper

Popcorn Vendor Purchases Victory Bond

A familiar and well-loved character to the people and children of Peterborough is Peter Cosieris.

Peter is the popcorn man who makes his daily rounds on the streets of Peterborough.

Every Victory Loan it is the privilege of the loan headquarters to write of the virtues of Peter. He was born in Greece, in Corinth, to be exact, and has been in Canada thirty years. On the 10th of March next, he has been in Peterborough seven years. When he left Greece, to make his fortune in greener fields, he had to leave his wife and daughter. Time has passed quickly and the war brought havoc, making it impossible to bring his wife to Canada. His daughter is now married and has two children of her own.

During every Victory Loan drive Peter buys a Victory Bond from Vic Tully, local canvasser. He knows full well the seriousness of this war. From time to time a little mail dribbles through the censors and he learns of the poverty, the cruelty and the misfortunes his loved ones are having to suffer. In Greece the homes are taken from the people, their crops are taken before they are hardly ready to be harvested, their farms are taken from them, all by the destroying Germans.

It is not possible for Peter to send money over to his loved ones so in his opinion the next best investment is Canada's Victory Bond. Peter is proud to live in Canada, and he enjoys living in Peterborough where he rooms at 338 Stewart street. He has staunch friends in Spiro Zakos and his wife, Sophia, better known as "Sophie," who are more or less the guardian angels of Peter. You see, he can't speak very good English, although he tries very hard, but even so, it is possible for the ordinary individual to know what he is trying to say.

Yesterday Victor Tully sold Peter a substantial Victory Bond. Yes, that bond will buy two five hundred pound bombs and three depth charges to send submarines to the bottom of the ocean and completely outfitting three soldiers, including all necessary equipment along with his bayonet and anti-gas equipment. How many can say they have bought as much?

When talking to Peter he said that he was going to let his money stay in Victory Bonds until the war was won and then he would like to go back to Greece.

Since he has been in Canada a very good friend of his passed on and left a wife and son behind. Peter is this young lad's godfather. John Bouris, for that is his name, is now ten years old and lives in Toronto. Peter is not just a godfather in name only, he is also a very worth-while godfather, in that he helps support John, and during the last Victory Loan drive purchased a bond for John, which will be turned over to him when he comes of age.

With such a spirit of patriotism and a good investment to boot, on the part of a Greek friend, will Canadians too not gather to the fold and put Canada's Victory Loan drive over the top?

BUY VICTORY BONDS

Court Dismisses Jennings Charge

After a hearing which took most of the morning session of police court yesterday and spread into the afternoon, a charge against Alfred Jennings of failing to bring his car to a stop before entering Water street, was dismissed by Magistrate O. A. Langley, K.C.

The crown called three civilian witnesses, four police officers and City Clerk E. A. Outram while Jennings and a young woman who had been in his car at the time testified for the defence. They both swore that Jennings had stopped his automobile before entering Water street on the night in question.

T. J. Carley, K.C., appeared for Jennings and Crown Attorney V. J. McElderry, K.C., prosecuted.

Declaring that in his opinion it was not a penalty case at all and that the remedy lay in a civil action, Magistrate Langley said that in his opinion the charge had not been proven beyond a reasonable doubt and therefore there would be a dismissal.

The PETERBORO METAL COMPANY
Plumbing and Heating Materials
256 Simcoe St. Tel. 8301

W. R. TURNER
Phone 4971 195 Simcoe St.
Heating—Plumbing
Sheet Metal Work
CONTRACTING, JOBBING REPAIRING
"CRANE" PLUMBING FIXTURES
"IRON FIREMAN" STOKERS
"HECLA" FURNACES

How To Deal With Huns, Main Problem

WASHINGTON, Nov. 4 (AP). — Complete long-term military occupation of Germany and destruction of all major German armaments industries after the war were among the possibilities mentioned in speculation here to-day on what was decided at the Moscow conference.

How far the foreign ministers reached definite agreement on those points has not been disclosed, but the communique issued at the conclusion of their meeting said the question of Germany's future had been taken up.

Main problems facing the Allies on how to deal with Germany after the surrender are:

1. When to deal with and whether to allow the continuance of any German government.

2. How to divide up the responsibility of occupation.

Partitioning Germany into zones of Russian, British, American and other Allied occupation spheres has been suggested, but the United States view, it was learned, is that the matter should be handled by an Allied commander-in-chief, perhaps under a joint commission.

Establishment of the advisory council to deal with Italy set a pattern for the type of committee which may be formed for Germany. It was announced at Moscow that those questions which were not finally decided were referred to commissions created to study them.

The European advisory commission to be established in London was considered here a likely parent body for subsidiary groups to deal with various regional problems as they arise.

Whom to deal with in defeated Germany hinges closely on the question of how military occupation is carried out. Also it depends on who presents the German surrender.

Officials here said this government would prefer to have Hitler or General Von Keitel, army chief of staff, sue for peace since then the German people could not proclaim later that they did not lose the war but had been betrayed, as they did after 1918.

——BUY VICTORY BONDS——

Internal Unrest Flares Anew

STOCKHOLM, Nov. 4 (AP). — The Svenska Dagbladet, quoting reports from travellers reaching Malmoe from Denmark, said today that serious disturbances have occurred in Germany and that a state of emergency has been declared in many cities, including Berlin and Flensburg, on the German-Danish border.

Rumors of internal unrest in Germany first began to circulate in Stockholm more than a month ago but were still officially unconfirmed today. It was recalled, however, that following heavily Allied raids on German cities during recent months, strict military control had been decreed and a limited state of emergency enforced until normal conditions could be re-established.

——BUY VICTORY BONDS——

DOWNEYVILLE

Parents Have Party For Young Newlyweds

DOWNEYVILLE, Nov. 4 (ENS). —A pleasant time was spent recently when Mr. and Mrs. William C Herlihey entertained a large number of friends and neighbors in honor of their daughter and son-in-law newly-weds. A large number of beautiful gifts were received. An address was read by Miss Teresa Morrissey and a dainty lunch was served by Mrs. Herlihey and her assistants at midnight, and the remainder of the evening was spent in playing cards and in dancing.

——BUY VICTORY BONDS——

Prisoner In Last War Takes $1,000 Bond

Henry Batten of North Monaghan who has been helping to keep North Monaghan's total close to the township's objective reported yesterday a subscription of $1,000 from a farm worker who was a prisoner in the last war.

He had made several other calls on this man who was badly wounded in the other victory over the Boches, and his three brothers were in that four-year conflict. He offered himself when the fighting started again, but his scars of 1914-18 and his years have left him at home.

However, this North Monaghan man had decided to have some part in the present war, at least in passing the ammunition, and he wrote his name for $1,000 which he saved out of his earnings, hoping that it would help a lot.

Brother And Sister In Air Force

SGT. EARL D. KIDD

AW.1 IRENE E. KIDD

A brother and sister who are both members of the R.C.A.F. and who enlisted within a month of each other early this year are AW.1 Irene E. Kidd, wireless operator, and Sgt. Earl D. Kidd, air gunner. They are the children of Mr. and Mrs. Elmo Kidd of Indian River. Irene, who has been in uniform since February, trained at Rockcliffe and Montreal, and is now serving in Rivers, Manitoba. Her brother, recently arrived overseas, enlisted in March and trained at Toronto, Quebec and Mont Joli. (Parks' Studio Photo.)

KEENE

Citizens Meet To Plan Program

KEENE, Nov. 4 — (ENS). — A meeting was held in the Town Hall on Monday of representatives of the village and community which was presided over by the Rev. George Murray. The purpose of this meeting was to form an organization which would look after the welfare of the community and especially that of the young people in providing places of recreation.

The election of officers resulted as follows: President, Fred Nelson; vice-presidents, Delbert Coward, Jack Bolin and Bob Renwick; secretary, Tom Weir; treasurer, Tom Gall; auditors, David McNevan and David McIntyre; Advisory and Building Committee, John Hope, Robert Keitel and Mac Short.

After the election of officers there was a discussion as to the work and program of this organization. It was the unanimous decision that a lobby for the open-air rink be erected at once and that it be well equipped. Ways and means of raising money were presented. Already subscriptions had been made to this work and it was decided to canvass the community for funds. The president and the secretary were appointed to confer with past organizations as to the community funds which have been lying idle for years.

——BUY VICTORY BONDS——

CAMPBELLFORD

Young People Have Hallowe'en Social

CAMPBELLFORD, Nov. 4 — (ENS). —A Hallowe'en social and program featured the weekly meeting of the Tabernacle Church (English Line) Y.P.U., Monday evening when members participated in the Hallowe-en party and concluded by eating pumpkin pie and apples.

The president, Alex. Stephens, presided for the business period and in response to his suggestion members agreed to fill one ditty bag as a contribution to the war effort. He also urged members to attend the Young People's Congress of the Cobourg Presbytery beginning here today. The meeting for next week will come under the head of Christian Missions and Mrs. Earl Godden will be the convener with slides as a feature of the program.

Following the parade of those in costume, the judges, Rev. J. R. Bick, Clarence Grills and Gerald Mitchell awarded their decision to Mrs. Harry Grills and Mrs. Garnet Grills who came attired as a bride and groom; and to Rod Pallister and Florence Rannie. The program included a piano solo by Gladys Stephens; reading, Dorothy Peake; piano solo, Bobby Bibby; reading, Florence Rannie; mouth organ solo, Mrs. James Grills; instrumental, Raymond and Cozette Archer; reading, Gerald Mitchell.

——BUY VICTORY BONDS——

Municipal Voters Increase By 2,121

The number of municipal voters in Peterborough increased from 12,024 in 1937 to 14,145 listed as qualified for 1944, as reported to the council Monday night by City Clerk Outram. The increase is 2,121.

The number of owners increased from 4,566 to 5,515, a gain of 949.

The number of tenants is up from 3,860 to 4,577, a gain of 717.

The number of other persons municipally enfranchised has advanced from 3,598 to 4,053, a margin of 455.

A Harvest Boat

McCAMMON, Idaho, Nov. 4 (AP).—For 15 years Mystery Lake has inundated a 20-acre field each fall on the farm of Warren Gibbs, then receded in the spring. By planting late and harvesting early Gibbs always managed to harvest a crop. But this year the water remained. So Gibbs departed for a war job—after harvesting his orchard crop from a row-boat.

FAIRVIEW

Pupils Organize Hallowe'en Party

FAIRVIEW, Nov. 4 (ENS)—The schoolhouse of S.S. No. 11 Smith was the scene of a Hallowe'en masquerade Tuesday evening, when the teacher, Miss Olga Wilson, and her pupils entertained their parents and friends.

Prizes for costumes were awarded to Audrey Patton and to Bobby Cockburn.

Recitations were given by Jean Patton and Russell Bryce, and a two-part song by Mary Milburn, Audrey Patton, Caroline Trotter, Betty Cockburn and Naomi Trotter. Miss Wilson and her grade 8 pupils amused the audience with a number of humorous contests. Kenneth Patton provided music on the organ for community singing.

A feature of the evening was the inspection of the interior of the school which has just been decorated. The walls and ceiling are cream trimmed with blue and matching curtains on the windows. This work was done entirely by Miss Wilson and her pupils.

Elmer Milburn expressed appreciation for the splendid effort which had been put forth. Lunch was served at the close of the evening.

Personals

Mr. and Mrs. Albert Armstrong entertained a number of people recently on the occasion of their 30th wedding anniversary.

——BUY VICTORY BONDS——

ROSENEATH

Sunday School Holds Masquerade Party

ROSENEATH, Nov. 4 —(ENS).— The Hallowe'en masquerade party held in the Town Hall by the United Sunday School was well attended. The costumes were original and the competition was keen in all classes. The hall was decorated with the season's colors by the Intermediate Girls' Class.

Following the judging a short program was presented, consisting of numbers by Gene Brown, Mary Halstead, and Carol McMillan, Leila Taylor, and a song, "Jack o'-Lantern," sung by the Public School Junior Room pupils, under the direction of their teacher, Miss Clarice Atkinson. Miss Margaret Atkinson was the pianist.

——BUY VICTORY BONDS——

MARMORA

Safety Committee Gets 9 Suggestions

MARMORA, Nov. 4 — (ENS).— The monthly meeting of the Deloro Safety Committee was held in the Electric Shop, Monday afternoon with the chairman, R. A. Elliott presiding. Nine suggestions were received during October, five of which were given an award.

The Star went to the Engineering Department. C. H. Buskard gave the report of the Inspection Committee. The floating member for November will be W. G. Chrysler. The monthly statement of the Benevolent Relief funds was presented by C. H. Buskard. J. A. Rice gave the report of the health and investigation committee and J. H. Hemphill that of the publicity committee.

——BUY VICTORY BONDS——

NORMAL MAINTAINED

Water plays a large part in the regulation of body temperature through evaporation from the surface of the body.

Factories Halt Production Of Cheese Lots

The weekly record of the seasonal progress of Ontario's farm industry has reaches the last of the harvest, the crop of turnips.

Apple picking is finished, dairy cattle are in the barns at night, cheese factories are closing for the winter or are on their last legs, the fall wheat seeding is more extensive than a year ago and has made good growth, and most of the fall plowing is done.

Durham says fall wheat acreage is 25 per cent more than 1942, and recent rains have developed "a fair top". Red clover seed has been spotty with few farmers reporting more than two bushels to the acre.

Two more weeks of good weather will be required to finish plowing.

Factories Close

Hastings county cheese factories are closing, and in Northumberland they will cease operating about the middle of this month. Peterborough mentions heavy runs of hogs to the Canada Packers.

Prince Edward flocks are laying well; flow of milk is one the decline; recent rains have filled the ditches and streams. Factories are still planning pumpkins.

Oxford county remarks that the quality of western grain has been satisfactory, and Holsteins are selling well privately and at auction.

Purchases Less

Purchases of feeder cattle are less than 50 per cent of what they were a year ago. Farm work in Lambton is well advanced. Weanling pigs are down to $2.50 and $3 each in Middlesex. Farmers in Simcoe continue "to market their sows and young pigs are difficult to sell."

Grade cows to freshen bring $125 to $150 in Frontenac, and auction prices of farm machinery are about at the level of the original prices paid to implement dealers. Many herds in Leeds are now stabled at night.

Plantagenet Egg and Poultry Co-Operative shipped 5 tons of dressed poultry last week, and Prescott-Russell farmers are still complaining about a scarcity of baling wire. Many Renfrew farm workers are now employed in bush lots and lumber camps.

SELWYN

War Workers Group Prepares Parcels

SELWYN, Nov. 4 — (ENS). — There were seventeen ladies present at the monthly meeting of the War Workers when five Christmas boxes were packed for the following boys who are serving overseas: Sgt. Victor Thraves, Pte. Ormond Davis, Pte. David Hill, Pte. Stanley Downer, Pte. Arnold Millar.

Mrs. Herbert McInmoyle, Sr. and Mrs. George McInmoyle, each donated a quilt top. There were two sweaters, two scarves, one paid mitts and three pair socks turned in to the wool convener.

On Thursday, Nov. 4 the War Workers are sponsoring a bingo party.

YOUNG'S POINT

Auxiliary Prepares To Send Large Bale

YOUNG'S POINT, Nov. 4—(ENS) —The Women's Auxiliary of St. Aidan's Anglican Church met at the rectory Tuesday and packed a bale, and also quited a quilt, which was included in the bale sent to the W.A. house in Toronto. Mrs. N. D. Knox assisted by Mrs. Arthur Duggan served afternoon tea.

Personals

Mr. and Mrs. George Jackman of Lakefield spent Sunday with Mr. and Mrs. Andrew Wilson.

Mrs. John Darling of Lakefield is spending a few days with her son and daughter-in-law, Mr. and Mrs. D. Darling.

• Use DALY'S daily—if you like really good tea. For 3 generations Canada's most particular tea drinkers have insisted on this perfect blend. Now you can get Daly's from your grocer. Ask him for it.

IF YOUR "Merry Christmas" TO THEM IS IN MONEY... Don't Delay

Time moves quickly and the men and women in the Armed Forces overseas are apt to be transferred to new locations. So, if your "Merry Christmas" to them is in money, don't wait... go to our nearest branch and send them a remittance by our special cable service. It is quick and inexpensive.

BANK OF MONTREAL
ESTABLISHED 1817
Peterborough Branch: C. S. CUMMER, Manager

So YOU think you can't buy more Victory Bonds —THAT'S TOO BAD!

This man backed up against the wall can't buy Bonds either... his hands are tied! Stripped of everything of value but his life, he gives that... willingly—
What a different position you're in! You're free —YOU can fight back—with all the mighty power of repeated blows... the overwhelming power of CANADA'S VICTORY BONDS!

No! That man against the wall didn't hold back. He gave all he had... home, wife, children... and now, his life. And you're hesitating about buying more Victory Bonds? That's too bad!

YOU CAN FIGHT BACK

"Speed The Victory" WITH VICTORY BONDS

This Advertisement Sponsored in the Interests of the Fifth Victory Loan By a Group of Peterborough Manufacturers and Businesses

Painful, Pus Filled Boils the Cause of Much Misery

If you suffer from boils you know how sick and miserable they made you feel.

Boils are an outward indication of impurities in the system, and just when you think you are rid of one another crops up to take its place and prolong your misery. All the lancing and poulticing you can do may not stop more coming.

To help overcome boils you should purify the blood, so why not give that old, reliable blood medicine, Burdock Blood Bitters, a chance to show what it will do in helping you get rid of them? Thousands have used it for this purpose for the past 60 years. Why not you?

The T. Milburn Co., Limited, Toronto, Ont.

British Prepare Burma Landings

NEW DELHI, Nov. 4 — (AP)—A heavy air offensive by British and American planes slashed at Japanese-held towns, railroads, and troop positions over wide areas of Burma yesterday, with all aircraft returning safely from the punishing attacks, two Allied communiques disclosed today.

(A Berlin broadcast quoting Tokyo dispatches asserted the Allies are "making further preparations for landings on the Burmese coast as well as on the Andaman and Nicobar Islands and perhaps on Sumatra," and that heavy fleet reinforcements had been sent to the Indian Ocean.)

The broadcast, heard in London by the ministry of information, said "four or five Anglo-American battleships, three or four aircraft carriers, seven or eight heavy cruisers and more than 10 destroyers have been transferred from the Mediterranean to the Indian Ocean during the last few weeks."

——BUY VICTORY BONDS——

WEDDED TO MUSIC

COCKERMOUTH, England — (CP).—Doreen Thompson, 17-year old piano-accordionist of this Cumberland town said she was "wedded to music" when she turned down four proposals of marriage.

Mothers

This will remind you that **Dr. Chase's Syrup** is just as dependable as ever for the relief of Coughs, Colds, Bronchitis, etc.

35 & 75

FOR THE PROTECTION OF THE NATION

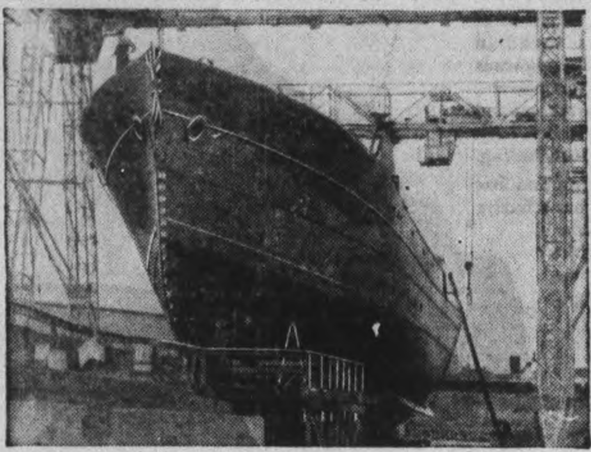

● Just as the navy helps protect Canada's coastline, so does Scott's Emulsion, the great family tonic, help protect the health of the nation. This world-known preparation is highly recommended because it contains vital elements everyone needs to build up resistance to colds and common winter ills. Taken regularly, Scott's Emulsion tones up the system, improves appetite and general well-being.

This pleasant-tasting tonic is especially valuable as a food supplement for people who begin to slow down, tire quickly or are recovering from illness. Rich in natural Vitamins A and D, Scott's Emulsion is 4 times easier to digest than plain cod liver oil. This year-round tonic will help protect the health of every member of the family. Buy a large, economical bottle today—at all druggists.

SCOTT'S EMULSION
A Great Year-Round Tonic For All Ages
MAKE CANADA STRONG

Next Stop – Bougainville

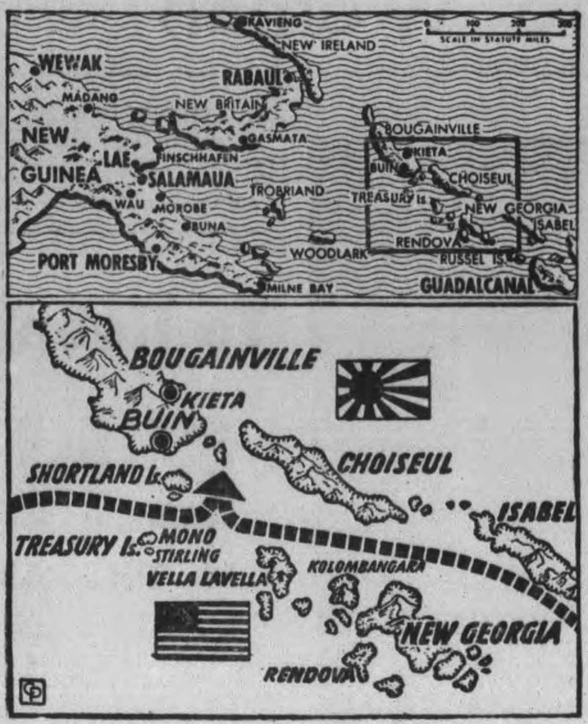

Scene of U.S. push to oust Japs from remaining Solomons finds action centered, as shown by lower map, around Bougainville with its huge enemy supply base at Buin. With U.S. troops landed on Mono and Stirling Islands and Shortland and Ballale Islands to the north having been "softened up," quick island to island action can be expected. The final objective will be Rabaul and the upper map provides a general picture of the area. Strategists point out that Blanche Harbor, between Mono and Stirling, can accommodate warships and transports.

BEWDLEY

Indian Choir Sings At Service

BEWDLEY, Nov. 4 (ENS). —An anniversary service was held Sunday at the Bethel United church when Rev. F. A. Craik, of St. James' United church, Peterborough, was the guest speaker.

The choir of Bethel church supplied the music in the morning service and in the evening the Indian choir of Alderville was in attendance. They sang three anthems.

Mr. Craik chose as his evening subject, 'What Think Ye of Christ?' Prior to the service, the oldest lady of the Alderville reserve, Mrs. Black, played the piano and led in a short service of hymn singing, then by request she sang a hymn in her own native tongue.

The minister of the Alderville church, Mr. H. Lander, was also present and in a few remarks he mentioned the absence of many young men in the choir. There are forty-three men from the little Indian reserve of Alderville in the armed forces.

The amount of $300 was raised in the thankoffering.

Personals.

Mr. and Mrs. Charles Buttar attended anniversary service at Bethel Sunday and were guests of Mr. and Mrs. Fred Brenton.

Miss Margaret Benson of McMaster University, spent the week-end with his parents, Mr. and Mrs. Kenneth Benson, and attended her sister's wedding.

Mr. and Mrs. Arthur Buttar, Joyce and Werres, spent a few days visiting friends in Hamilton.

Mr. and Mrs. J. Smith of Peterborough, were Sunday guests of Mrs. G. Byers.

Sgt. Bruce Sidey and Mrs. Sidey of Hamilton, spent the week-end with his mother, Mr. Fred Sidey. Mrs. Sidey returned to Hamilton with them for a two weeks' visit.

——BUY VICTORY BONDS——

HASTINGS

Trinity Church Has 80th Anniversary

HASTINGS, Nov. 4 (ENS)—The 80th anniversary of Trinity United Church Hastings was observed Sunday.

Interest was shown by a very large attendance. Rev. E. E. Pugsley of Norwood, was the guest speaker for the morning service and Rev. M. Murray of Keene for the evening service.

The choir was assisted by Mr. Charles Hemsley of Lakefield, who sang two solos at the morning service, "One Sweetly Solemn Thought" and "Hold Thou My Hand." For the evening service he chose "Out of the Depths." The choir numbers were "Lift Up Your Heads, O Ye Gates" and "Evening Peace." At the close of the evening service many stayed for a fireside hour in the basement, at which Mr. Hemsley gave an address.

Personals

Mrs. Grant Goodwin and daughter, Mary Teresa, of Brantford, and Mr. Joe Sullivan of Ennismore were Sunday visitors with Mr. and Mrs. F. Barry.

Mr. Felix O'Reilly, Misses Eleanor and Marion MacDonald of Oshawa, Miss Eileen Convey of Peterborough, and Miss Mary Farrell of Stirling were Sunday visitors of Mr. and Mrs. J. O'Reilly.

Mrs. Dit Clapper has returned from Montreal where she visited friends and attended the hockey game.

Reinhardt Dies

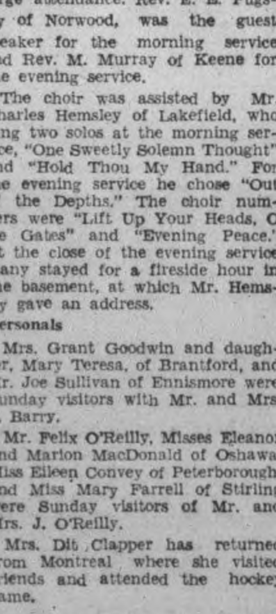

Max Reinhardt, well-known theatrical producer, who died at his hotel apartment, New York, at 70 years of age. He had suffered a stroke three weeks before, while engaged in producing "La Belle Helene."

5TH VICTORY LOAN

In collaboration with the Canadian Retail Association, we take pride and pleasure in devoting this space exclusively to the Fifth Victory Loan.

Fashion Craft Shops LIMITED

Shop Now for Christmas!

EARLY CHRISTMAS SHOPPING
EARLY CHRISTMAS MAILING
IS PATRIOTIC CO-OPERATION!

ZELLER'S RETAILERS TO THRIFTY CANADIANS

7 Weeks to Christmas

Let's give thought to extra-busy wartime conditions and allow for them by spreading Christmas Shopping over seven weeks instead of two, and so eliminate the rush that ordinarily comes between December 15 and Christmas Eve! Patriotic Canadians will not buy more Gifts than they had planned to purchase; they will simply make their selections now instead of later.

BUY BONDS! Speed the Victory!

Christmas Cards Wrapping Supplies

● 10 CARDS, with envelopes, in box 15c
● INDIVIDUAL CARDS — With envelopes ...... 2 for 5c
● 21 CARDS with envelopes, in box 49c
● INDIVIDUAL CARDS, with envelopes ...... 5 for 5c
● INDIVIDUAL CARDS with envelopes, at 5c
● TAGS! SEALS! CORD! At 5c-10c
● TISSUE PAPER—White. 24 sheets, size 20 by 30 ins. For 10c
● GIFT DRESSINGS — 100 pieces in envelope 10c

Winter Coats 16.95 AND 19.95

Misses' Sport Coats for winter wear in the ever popular tweed or plain material. Warmly lined for chilly days. Zeller-Thrift-Priced ... .

Warm Gloves 79c

Ladies cosy wool gloves in gay colours with novelty trim and ribbed cuff.

★ ★ ★

WARM PARKAS 49c-1.00

Children's Parka-hoods of two-tone cotton or cosy brushed rayon; lined with warm flannelette. Some are fur-trimmed. Colours include red, brown, green, royal blue, white.

★ ★ ★

LADIES' SCARFS 29c

Lovely self-fringed scarfs of Rayon Sheer, in solid colour or striped. Assortment includes white, red, blue, green, rose.

★ ★ ★

LADIES' TURBANS 39c

"Wraparound" style, of cosy brushed rayon. Black, brown, navy, red, white, turquoise, green. Zeller-Thrift-Priced.

★ ★ ★

MEN'S WEAR

● SCARFS: 12 ins. wide by 50 ins. long. Of spun rayon twill, with hand-knotted fringe. Popular patterns, including paisleys and neat foulard-type designs. Zeller-Thrift-Priced 89c

● TIES: Well-made, of fine fabrics. Patterns include all-over paisley, stripe and small novelty designs. Solid colours also in the group. Finished with crease-resisting lining. Zeller-Thrift-Priced 65c

● WORK SHIRTS: Sizes 14½ to 17. Of sanforized-shrunk Pepperell covert cloth in popular dark grey shade or navy drill. Five-button-front style, with negligee collar and handy pocket. Zeller-Thrift-Priced 1.49

★ ★ ★

After-Shave Lotion, 12c

Popular brand. Hand size. On the Toilet Goods Counter.

MEN'S SHAVING SETS—Include shave stick, lotion and hair tonic. A treat for any man 49c

THRIFT VALUES for the Homemaker!

● SHOPPING BAGS of lightweight, sturdy "Fibretex." Will carry 50 lbs. of weight easily. When empty, folds to handbag size. Zeller-Thrift-Priced 33c

● SERVIETTES of screen print with gay borders of red, green and yellow, for that added touch of colour on your table. Size 12" by 12" 10c

● ROUND WOODEN SANDWICH OR CRACKER TRAYS— Gaily decorated 1.29

● TILT TOP BRIDGE TABLES for get-togethers on long evenings. In natural or walnut finish with assorted picture tops 3.95

"Debutante" Toiletries 12¢

IN HANDY SIZES: Cold, Vanishing Creams; Skin Balm, Almond Lotion; Brilliantine, liquid, solid; Cocoanut Oil, Shampoo, Hair Tonic, Bay Rum, Waveset; Bath Salts, Face Powders in popular shades.

POND'S CREAMS: Cold, Vanishing; at 34-59c
WOODBURY'S CREAMS: Cold, Vanishing; at 16c-25c-49c
HIND'S LOTION: Honey and Almond; at 25c-45c
JERGEN'S LOTION: At 25c-47c

BUY BONDS!

CUSHION TOPS 59c

16 ins. square. Of rayon satin or moire. Red, burgundy, green, gold —with appealing printed designs. Zeller-Thrift-Priced.

★ ★ ★

DRESSER SCARFS 1.00

Size 12 by 36 ins. Lace! Cotton, edged with lace! Bisque and ecru shades! Zeller-Thrift-Priced.

★ ★ ★

SETS FOR BATHROOM 2.98

Mat, size 22 by 34 ins.; matching Lid-cover. Colours: dusty rose, blue, green, gold. Zeller-Thrift-Priced.

LADIES' SMART "TWO-PIECERS"

Sizes 12 to 20
Sizes 38 to 44
3.98

Tailored suit-dresses of Celanese Crepe, Rayon Crepe, Spun Rayon, with set-in belts, smart trimmings. Colours: black, navy, brown, tan, green, airforce blue. Dresses that will see you through practically every day-time occasion! Zeller-Thrift-Priced!

LADIES' SHOES 2.95

Sizes: 4 to 8

Pumps! Gore styles! Suede! Crushed Kid! Shoes for smart "stepping", in black—trimmed with bows or pompoms. Zeller-Thrift-Priced!

Zeller-Values!

● GLASS PICTURE FRAMES —For your favourite photo. Sizes 10" x 12" 98c
● 9 x 12-IN. PICTURES: In good-looking wood frames. Novelty and classical subjects 39c
● CHRISTMAS TREE DECORATIONS: Yule Logs with candles. At 25c
● PIN CUSHIONS: Pretty shapes, covered with rayon satin. Inscriptions for Mother, Sweetheart, Sister 49c
● MARBLITE STATUETTES — Decorative and interesting subjects. At .... 10c to 49c
● ARTIFICIAL FLOWERS: Blooms to put into your favourite vases. At 10c-29c
● JUMBO WRITING TABLET—Containing 200 sheets. Zeller-Thrift-Priced 29c
● EMBROIDERY FLOSS — For perfect blending see our wide variety of shades. Priced at 3 for 10c
● THREE-PIECE VANITY SETS: Consisting of comb, brush and mirror. Dainty boudoir shades 2.59

ZELLER'S BOOK SECTION

Book are heart-warming companions. Send Books to people you love! Add new Books to your own collection! Pocket-size and library-size assortments at Zeller's Thrift-Priced!

75¢

The Solitary Horsemen by Emilie Loring.
The Constant Nymph by Margaret Kennedy.
The Hong Kong Airbase Murders by Van Wyck Mason.
The Spoilers by Rex Beach.
The Last Trail by Zane Grey.
Adventures of Ellery Queen.

CREPE DRESS 65¢ YARD

Rough crepe for suits, dresses and blouses. Colours red, blue, wine, brown, rust, black. Zeller-Thrift-Priced.

Zeller's Limited

Of Interest to Women

Jane Eyre Once Again

Bonwit Teller

It was Rochester's dressing gown . . one of many . . which inspired this copper colored sheer wool dress. The double-breasted effect over the surplice closing is achieved by Victorian watch chains, a la Rochester.

By PRUNELLA WOOD

THE head of the English Department in one of New York's largest high schools tells us that the three most popular books in it year after year are Jane Eyre, Pride and Prejudice, and Little Women. Listed as "required," the 'teen-agers fight for them as if for the last piece of cake, and re-read them throughout the whole school year.

To these adolescents, Jane Eyre is not a story nearly a century old, but a tale of yesterday, perhaps fifteen years old. These unexpected facts may explain another Hollywood go at Jane and Rochester, a film played by Joan Fontaine and Orson Welles. Nor will the children any more than their grandmothers confuse Jane's Rochester with Jack Benny's.

Nettie Rosenstein, famous American fashion designer, has created a series of modish gowns inspired by the Victorian elegances which dress the new film. One of the frocks appears above.

Making Good Use of Apples By Serving Them Daily

By MARY MOORE

Would seven times a week be too often to serve apple desserts to you? With the markets full of them and some windfalls selling as low as $1.50 per bushel, it's our bounden duty to conserve this grade of apples during the fall—so that most of the fancy quality can be stored for mid-winter and spring consumption.

We decided to try the family's patience and discernment and at the same time satisfy their dessert appetite esthetically — but mainly to save money by using up the two bushels of windfalls two kind friends had left us.

First dinner we served apple fritters. This meant to make them perfect I had to leave the table after our main course and be the chef—sending Marianne in with little platterfuls of hot fritters to the dining-room, as they came from the pan. We shook a little powdered sugar over them and they were crusty and good. Here's how:

Emem's Apple Fritters

(This recipe calls for very little sugar.)

One cup flour, 1½ teaspoons baking powder, 2 tablespoons sugar, ½ teaspoon salt, ½ cup milk, 1 egg (yolk and white separated), 5 or 6 tart apples. Mix and sift flour, baking powder, sugar and salt. Add milk to yolk and mix. Beat white well. Add milk and egg mix to dry mix, and fold in white. Core apples, but do not pare them, and cut each apple into rings, about four to each medium sized apple. Dip in butter, allowing as much batter to adhere to the apple rings as possible, and drop into deep hot fat at 375 deg. Fahr. and fry until brown. Drain on unglazed paper and sprinkle with powdered sugar.

We served the following mouth-watering dessert when we had no potatoes in our main course:

Apple Crow's Nest

Four tart apples, cored, pared and sliced, 1½ tablespoons butter ¾ cup sugar, 2½ teaspoons cinnamon, 1 cup flour, 2 teaspoons baking powder, ¼ teaspoon salt, 3 tablespoons shortening, ¼ cup milk. Arrange apples in greased pie plate and dot with butter. Sprinkle with 1 tablespoon sugar and 1½ teaspoons cinnamon. Sift flour, baking powder, salt and ¼ cup sugar together twice. Cut in shortening with a knife or finger-tips. Add enough milk gradually to make a soft dough. Spread over apples. Bake in hot oven of 400 deg. Fahr. until apples are tender—it requires about 25 to 30 minutes. Turn out upside down. Mix remaining sugar and cinnamon and stir into tops of apples without disturbing too much. Serve hot with top milk, sprinkled with nuts — serve with whipped cream when available.

Applesauce Cake

One-half cup shortening, 1 cup brown sugar, 1 egg, 1 cup thick unsweetened applesauce, 1 teaspoon each salt and cinamon, ½ teaspoon cloves, 1¾ cups flour, 1 teaspoon soda. Cream shortening, sugar and egg together. Dissolve soda in applesauce and add. Sift salt, cinnamon, and clove with part of the flour and add to the first mixture. Add enough more flour to make a fairly stiff batter. Pour into greased loaf pan and bake in moderate oven 50 to 60 minutes (350 deg. Fahr.). One cup raisins is a common addition to applesauce cake.

One-Crust Apple Pie

Four large or six medium tart apples, ½ cup sugar, few grains nutmge, 1 tablespoon fat or butter, plain pastry, whipped cream or Baumert cheese. Wash, pare and core apples. Cut in thin slices. Put them in the bottom of pie pan and sprinkle with sugar and nutmeg. Dot with small bits of fat. Roll plain pastry thin and fit over the apples. Trim off edges of the pastry and press with fingers or fork to make fancy edge. Prick top to allow escape of steam. Bake at 450 deg. Fahr. for 10 minutes, then reduce heat to 325 to bake 20 minutes more. If served warm this is delicious with unsweetened whipped cream (we tip a little from each bottle of jersey milk when we want it badly and it will whip), or if served cold use Baumert cheese as a topping. This is a good dessert for a meatless meal.

Apple Rice Pudding

One tablespoon gelatin, ½ cup rice boiled until tender in milk, 1 tablespoon sugar, ¼ teaspoon salt, ½ teaspoon vanilla, ½ cup heavy cream from top milk, whipped, 4 stewed or boiled quartered apples. Soak gelatin in 3 tablespoons cold water 5 minutes. Dissolve over hot water. Add rice, sugar, salt and vanilla. Mix well. Cool. Whip cream and add it and apples and fold into mixture. Mould or pile in dessert dishes. Serve cold. This is delicious and cheap and may be prepared in the morning and stood in refrigerator until moment of serving.

PROTECT PRICELESS OLD FAMILY RECIPES WITH MAGIC

MADE IN CANADA

A GOOD DINNER

Needs a tasty Appetizing Dessert...

The housewives of Canada, ever anxious to provide attractive and nourishing meals for their families, are "Housoldiers".

They have learned that delightful desserts, made easily and at little cost with Canada Corn Starch, are a welcome addition to meals prepared in accordance with Canada's Food Rules.

They know the high quality of Canada Corn Starch ensures fine, smooth results.

Follow Canada's Food Rules for Health and Fitness.

CANADA CORN STARCH

A product of the CANADA STARCH COMPANY, Limited

NCS

THE STARS SAY ....

By GENEVIEVE KEMBLE

For Friday, November 5

Decisive and swift action may be most successfully applied to launching important projects, either new and ambitious enterprises, or old efforts that need a fresh infusion of new life and energy. This may best be atacked with individual initiative, since there is little promise of co-operation from those whose position or resources might be helpful. There may be opposition or obstruction, but in all be patient and persevering and bring tact to bear on difficult situations. As well be logical and reasonable.

If It Is Your Birthday

Those whose birthday it is may have a splendid opportunity to attend some important goal in a new direction, or to accelerate a lagging matter, by quick attack and initiative, although it may be necessary to surmount obstacles or peculiar circumstance, either by compromise with superiors or by very determined and direct action, based on wisdom and experiece or special skill. High marks of achievement may be reached by needed restraints, even with bold initiative and tact.

A child born on this day should have energy, enterprise, ambition, good judgment and initiative, with which to combat certain antagonisms in its career.

Needlecraft Pattern

CHUBBY RAG MISS

This chubby-cheeked dolly with movable limbs is in for lots of loving. Three pieces form her soft, cuddly body; the arms and legs are each made from two pieces. Her hair is soft yarn and her pretty clothes may be chosen from the contents of your scrap bag. Pattern 671 contains transfer pattern and directions for doll and clothes.

Pattern Number ....

Size ....

My Name ....

....

Address ....

I enclosed 20c for postage

Interior Decoration

By ALICE ALDEN

FIRESIDE fashions assume increasing importance for stay-at-homes. Florence Eldridge, whose husband, Fredric March, is now overseas entertaining service men, is a stay-at-home who likes to dress the part. Here she wears a slim hostess gown of ivory crepe made with a low neckline and deftly detailed fitted waistline.

Marmora News

Mr. and Mrs. Keith Armstrong of Peterborough, were recent guests of Mr. and Mrs. R. E. Neal.

AC2 Gerald Nayler, of the R.C.A.F., Toronto, spent a few days this week with Mr. and Mrs. Harold Nayler.

Mr. and Mrs. Forrest Dennis and Mr. George Dennis moved to their home in Campbellford Wednesday after spending the past few months at Crowe Lake.

Deloro Sunday school has donated $4.05 to the Upper Canada Bible Society through the Marmora branch, bringing total subscriptions from the branch this years to approximately $49.

O-K PURE WHITE CIGARETTE PAPERS

To Keep You Fit..

ENO

IS THE ANSWER

In these days, you must keep in tip-top condition for vital war work. Millions of people the world-over have found in Eno's 'Fruit Salt' the answer for vigorous health of inner fitness. Eno is the pleasant way of assisting your system to overcome and keep free of constipation, headaches, indigestion and that listless, out-of-sorts feeling.

Start taking sparkling, refreshing Eno first thing every morning. Gentle but effective in its action, pleasant-tasting Eno is entirely free of sugar and harsh bitter salts such as Glauber and Epsom. Keep fit with Eno—buy the large, economical bottle today.

ENO'S 'FRUIT SALT'

FIRST THING EVERY MORNING

All Over The Province of Ontario

FRIDAY

HAS BEEN DESIGNATED

BANK DAY

FOR

VICTORY LOAN

In Peterborough each bank, from 10 a.m. to 3 p.m., is making special arrangements to handle YOUR Victory Loan subscription.

Naturally, if you have a cash balance in your account your banker will be expecting to hear from you.

Peterborough Objective Needs a Big Bank Victory Loan Day On Friday

Make This Visit On Friday and Double Your Income

Victory Bonds earn double the money of cash in deposit accounts.

The Provincial Victory Loan Chairman Makes the Following Appeal:–

The time is short, the need is great. If you have not yet bought, do so now—to-day. Every man, woman and child should have a stake in Canada.

I ask those who have already purchased, to buy another bond. We need those extra bonds if we are to be sure of success.

Our fighting men are doing so much more than their share that they have the right to expect us to go the limit to Speed the Victory and hasten the day of their safe return.

(Sgd.) T. D'Arcy Leonard, Chairman, Ontario Committee.

National War Finance Committee, County of Peterborough

PHONE 9784

287 GEORGE ST. N.

Fashions

DOLL'S OUTFIT

Modern dollies are ambitious to as well dressed as their young Mamas." Pattern 9560 contains a at, a school dress, both with heart ckets. And a lovely housecoat and ajamas for bedtime. Find the bric in your scrap bag to make is gift for a little girl.

Pattern 9560 may be ordered only r dolls measuring 12, 14, 16, 18, 20 d 22 inches. For individual yard-es, see pattern.

ttern Number ....

ze ....

Name ....

....

ldress ....

I enclosed 20c for postage

ONE FOR GOOD

During 1941, 2,500,000 tons of is shipping were captured, sunk seriously damaged by the Royal vy.

TAKE THAT TIRED LOOK OFF YOUR FACE!

ot Vitamins—but Iron—May be what You ed To Put Pep In Your Step and Fresh Sparkle in Your Eyes.

If that constantly tired feeling has got looking down in the mouth as well as ng that way—try Dr. Williams Pink Pills. Persistent fatigue that finds you as weary the morning as if you had had no sleep, at makes you too listless to eat, that ales your energy, is often caused by a wering of the iron level in your blood. his condition may also have a further re-tion on health, for without sufficient iron ur body may not be able to get the full vantages of the vitamins and protective od elements in what you do eat.

Don't let this state of affairs go on and until you are really sick. Get Dr. Williams nk Pills today from your druggist—see w good it feels when you pep up with ore iron in your blood.

DOROTHY DIX

FAMILY QUARRELS TEAR DOWN DREAMS NEEDED IN MARRIAGE

Husband, Wife Reveal Illusions, Suspicious, Jealousies Never Afterward Retrieved.

◇ ◇ ◇

DEAR MISS DIX—When husbands and wives quarrel don't they really tell the truth to each other? I mean, don't they really bring out all the little grudges that they have against each other and say what is actually in the back of their minds and hearts? If husbands and wives want to know how they stand with each other, let them note what each says when they have a fight. That will give them the low down.

G. H.

◇ ◇ ◇

Anger Upsets Discretion

ANSWER—There is an old proverb that says that truth lies in the bottom of the wineglass. When people are drunk all inhibitions have been swept away and they say what they really think. The same thing is true of anger. When people lose control of their tempers they say the things that prudence, or self-interest, or even common decency makes them keep silent about at other times.

That is what makes a family quarrel such a devastating thing. It is because when they are angry with each other the husband and wife drag out into the open all of their disillusions, all of their suspicions and jealousies, all of their boredom. It is when they vituperate each other and call each other names and throw into each other's faces all the habits and shortcomings that have gotten upon their nerves, and openly regret their marriage.

No quarrel is spontaneous. It may come to a head suddenly and without any adequate cause, but the material with which it is made has been slowly gathering for a long time. Sometimes for years. It is the unspoken thoughts of each about the other.

After the quarrel the husband and wife may apologize and kiss and make up, but what has been said cannot be taken back. Each knows how he or she looks to the other, and something of fineness has gone out of their marriage that they can never get back again.

For the happiness of marriage depends so much upon our illusions, our beliefs that our mates do not see our faults and peculiarities, that we never lose our attractions for them, that they always see us as young and beautiful and desirable. And when in some unguarded moment of passion they tear down this house of dreams, it leaves our spirits lonely and desolate and homeless.

Not many of us can bear to know the truth about ourselves.

◇ ◇ ◇

DEAR MISS DIX—I have just been reading the letter you received that was signed "Four Army Wives" who are worrying over whether their husbands, who are in the army, are faithful to them or not. I might answer back, how do we know whether our wives are being loyal to us or not while we are away? We don't. We have to take them on faith.

While I am speaking for myself, I am also speaking for about ninety-five percent of the other married soldiers in the Service. I don't say that we wouldn't look at a pretty face or a nice pair of legs, but as far as being disloyal to our wives, that's an entirely different question. Dearie, you couldn't hire me to do such a thing!

I've got a little girl 18 months old. Do you think that I could go home on a furlough and let her put her arms around my neck and call me Daddy if I were harboring a guilty conscience of having run around with some woman? I couldn't look my wife in the face, either, for she is still that cute little blond who used to live down in the next block. She's my wife and the mother of my little girl. I wouldn't let her down for anything.

So I say, my dear Army Wives, if you will just have a little more confidence and a little more faith in your soldier husbands, you will find that your faith and confidence will be completely justified.

SOLDIER.

◇ ◇ ◇

Most Soldiers Loyal to Wives

ANSWER—This tribute to the high morality of the married men in our Armed Forces is backed up by a recent article in one of the magazines, written by a famous war correspondent in China, who speaks with admiration of the fact that there are very few philanderers among the air force. He says that the great majority or the men are as loyal to their wives as they expect them to be to them, and to them there is just one woman in the world who is desirable, and that is the wife they have left behind them.

It is hard enough for the wives to be separated from their husbands, and it is a pity they add to their troubles by picturing their husbands as being gay Lotharios, who have forgotten the fealty they owe to them and their little children, and who are running wild with wild women.

Such is far from being the case. Perhaps the men who are living in the shadow of death are not concerned with frivolities. They are wanting to keep their slates clean, just in case.

◇ ◇ ◇

DEAR MISS DIX—Several years ago my nephew was in trouble and I borrowed money for his bond and release. My friends have been very patient and considerate concerning this financial matter, but now I would like to repay them, and this is my problem:

Should I pay back his debt entirely myself, or should I tell my nephew that it is his debt and that he should pay it? He knows about this loan and the people from whom I borrowed the money. He is married and has a family and is earning a fair salary.

RELATIVE.

◇ ◇ ◇

ANSWER—It is certainly your nephew's obligation and you should make him assume it, not only because it is fair and just, but because it will impress upon him, as nothing else will, that as we sow, we must reap, and that for our wrongdoing we must suffer.

If you pay back all of this money, your nephew will feel that there is no use in going straight when you will get him out of trouble and pay the piper for his dance.

Released by the Bell Syndicate, Inc.

The Foot Notes Up-To-Date

Gotham Gold Stripe Hose

The stockings of rayon have a sporty dull finish and a wide, soft ribbed weave. The shoes are not rationed, but combine wheat color cotton and rayon cloth with plastic caps, heels, soles.

By PRUNELLA WOOD

THE stocking industry has had a hectic two years keeping our gams clothed as close as possible to the fashion to which they have become accustomed . . . and they've had two mediums, rayon and cotton, to turn the trick.

Newest rayon hose definitely have a better fit, prettier weaves, greater variety and longer wearing qualities. You'd have to be a hosiery manufacturer to know the sweat and strife that this gain represents; you can, however, appreciate the results. One can't tell too often the few basic tips on rayon hose handling important to the owner: Wash the hose before you wear them; dry for at least 36 hours, and keep wet hose out of direct heat while drying. Remember, rayon hose stretch.

Help yourself to **SOFTER HANDS** *from Today on!*

Get Chipso for Hand-Happy Dishwashing!

• You'll be Hand-Happy—with softer, whiter hands! So get New Chipso, the *special* flake soap for dishes. Chipso's new mildness gives you *extra protection* for your hands—helps you avoid that roughness caused by strong soaps. So quick—change today to Hand-Happy CHIPSO! Help yourself to softer hands—from today on! Look for Chipso in the familiar orange and blue box!

SUDS STAY ACTIVE . . .

A dishpan piled brim-high with suds—that's easy with Chipso! And these rich suds STAY ACTIVE—fight grease—till the last greasy skillets shine clean!

THRIFTIER, TOO!

Chipso beats granulated soaps for economy—can actually save you up to one-fourth your dishwashing money. Yes—in over 2000 home dishwashing tests, we found Chipso lasted up to one-fourth longer.

Get Chipso BE HAND-HAPPY AND THRIFTY TOO!

A&P COMMERCIAL QUALITY BEEF

A&P Steaks or Roasts

Steak or Roast	BONELESS ROUND	lb	35c
Steaks	PORTERHOUSE SIRLOIN WING CUBE	lb	37c
BLADE ROAST		lb	25c
SHORT RIB ROAST		lb	27c
FLAT RIB BRISKET		lb	17c
LEGS FRESH LAMB		lb	35c
FRONTS FRESH LAMB		lb	21c
FRESH SHOULDER LAMB CHOPS		lb	29c

NON RATIONED MEAT -- FISH

CHOICE COD FILLETS	lb.	31c
FRESH BEEF TONGUES	lb.	23c
BEEF LIVER	lb.	25c
BOLOGNA	lb.	20c
Mac. & Cheese Loaf	lb.	27c
HEAD CHEESE	lb.	21c
MEAT LOAF	lb.	37c

BUTTER Silverbrook First Grade				lb	37c
FLUFFO SHORTENING				lb	18c
Robinhood FLOUR	7 lb. Bag	24c	24 lb. Bag		79c
BLACK TEA A&P SPECIAL BLEND	4-oz. Bag	17c	½ lb. Pkg.		31c

Ration Coupons Valid

SUGAR Nos. 1 to 18
TEA and COFFEE Nos. 1 to 21
PRESERVES Nos. D1 to 5
MEAT Nos. 22 to 24
BUTTER Nos. 34 to 35

FOOD A&P STORES — Change to really fresh COFFEE

NO BETTER COFFEE IN ANY PACKAGE AT ANY PRICE

POUND 31¢ — POUND 27¢ — POUND 35¢

It's flavor in your cup that counts!

BROWN LABEL SALADA TEA	½-lb. Pkg. 39c	Tea Bags 15's 18c
OXYDOL LARGE	Pkg.	22c
QUAKER CORNFLAKES	2 for	15c
OLD DUTCH CLEANSER	2 for	19c
ROMAN MEAL DR. JACKSON'S	Pkg.	29c
CORNSTARCH DURHAM	Pkg.	9c
CATELLI MACARONI READY CUT	1-lb. Pkg.	9c

GRANULATED SUGAR	5 lbs.	39c
PURE LARD	lb.	17c
VANILLA	8-oz. Bottle	9c
SALT	2-lb. Ctn.	6c
A&P BAKING POWDER	16-oz.	15c
Shopping Baskets		14c
HANDY AMMONIA	Pkg.	5c
4-STRING BROOMS		49c

Ann Page Vitamin B (Canada Approved) **BREAD**

Oven Fresh Easy to Slice
- WHITE
- WHOLE WHEAT
- CRACKED WHEAT

2 24 oz. Wrapped Loaves 15c

BAKER'S COCOA	1-lb. Ctn.	26c
ROUND GRAIN RICE	lb.	11c
BENSON'S CORNSTARCH	2 Pkgs.	19c
QUAKER MACARONI 16 oz.	2 Pkgs.	21c
BULK MACARONI	3 lbs.	14c
BULK ROLLED OATS	3 lbs.	13c
WHITE SAIL CLEANSER	Ctn.	4c
IVORY SNOW	Pkg.	22c

FRUITS & VEGETABLES

CABBAGE	Each	7c
CAULIFLOWER	2 for	25c
TURNIPS	2 lb	5c
CELERY HEARTS	2 for	15c
SPINACH	3 lb	15c
POTATOES N.B.	Bag	1.92
Cooking ONIONS	3 lb	19c
CARROTS BULK	4 lb	15c
CALIFORNIA EMPEROR GRAPES	2 lb	29c
COOKING Baxter APPLES	6 Qt.	53c
McIntosh APPLES	6 Qt.	59c

IVORY FLAKES	Medium 2 Pkg. 17c	Large 22c
SILVER GLOSS STARCH	Pkg.	10c
OLD ENGLISH NO RUB WAX	Qts. 89c	Pts. 49c
P&G SOAP	3 Bars	13c
SUPER SUDS	Pkg.	20c
AYLMER DEHYDRATED BEANS	Tin	9c
WHEAT FLAKES	5 lb Bag	17c
QUAKER MUFFETS	2 Pkg.	17c

A&P FOOD STORES

Owned and Operated by The Great Atlantic & Pacific Tea Co. Ltd.

Flight-Lieut. and Mrs. Lloyd Parnell have returned from a visit to Mrs. Parnell's parents, Mr. and Mrs. A. Rennie, of Keene.

◆ ◆ ◆

LAW. Marjorie Comstock, R.C.A.F. of Trenton, spent a few days with Mr. and Mrs. Lou Comstock and Miss Margaret Comstock of Hastings.

◆ ◆ ◆

A number of members of Moore Preceptory No. 13 Knights Templar of this city, accompanied the Supreme Grand Master on a visit to Cyrene Preceptory No. 29, in Toronto on Wednesday.

◆ ◆ ◆

Friends of Miss Mildred Peryer will be sorry to learn that she is confined to Nicholls Hospital after undergoing an emergency operation for appendicitis late Tuesday evening.

The ladies of the Legion Auxiliary will be selling poppies in the schools throughout the city Friday.

◆ ◆ ◆

Mr. and Mrs. Ernest Hazelwood of Hastings spent a week with friends in Toronto and Oshawa.

◆ ◆ ◆

Tuesday Group Meets

The Tuesday Evening Group of St. John's Church, composed mostly of former A.Y.P.A. members, held a social and educational evening this week in the Parish Hall. The educational part of the evening was in charge of Arthur Bacon, and the social in charge of Jack Marshall. Refreshments were later served under the convenership of Mrs. Rolly Krant and Mrs. Bert Graham. The next meeting is being held on Tuesday, November 16, and is to be a work night, in which the members are undertaking to repair the choir music.

The club will welcome any former A.Y.P.A. member, or any one of like age who is interested.

—BUY VICTORY BONDS—

Personals and Social News

Alma Duffy Bride of F. J. Hancock

Mr. and Mrs. Francis J. Hancock were married in St. Peter's Cathedral recently, in a setting of white 'mums and ferns. The bride is the former Alma Mary Duffy, only daughter of Mr. and Mrs. L. J. Duffy, and the groom, Francis John Hancock, is the son of Mr. and Mrs. J. H. Hancock of Redvers, Saskatchewan. (Cripps' Studio Photo)

W.V.S. Look After Soldiers Plan More Entertainments

The November meeting of the Peterborough Women's Voluntary Services was held in the office on George street Wednesday evening, with Mrs. N. D. Seaton presiding. The different conveners gave their reports.

Mrs. J. Matthews, convener for War Savihgs Stamps, reported the "Miss Canada" girls had sold $94.50 worth of War Savings Stamps during the month of October. The greater part of this total was sold at the booth in the Canadian Department Stores, and a total of 36½ hours were put in voluntarily at this work. There are now 64 "Miss Canada" girls, and the response was encouraging following the talk given the girls at junior assembly in the Collegiate by Mrs. M. Pringle. She said more girls are needed for this vital war work, and the W.V.S. office is open every afternoon including Saturday, for the benefit of those wishing to enroll.

First Aid Class

Mrs. R. Honey, physical fitness convener, reported that all girls interested in physical fitness have been contacted regarding the new classes starting at the Y.W.C.A.

Mrs. Pope, convener for first aid, said that those who had enrolled for first aid work have been notified regarding the St. John Ambulance classes, which had started Monday. They were also reminded, she went on, that it is the only class to be given this winter, and that the hospital aid course will start after Christmas.

The Red Cross convener, Mrs. Johnson, reported that the appeal for knitters from the W.V.S. for the special socks had been met in full, but it is still open and more knitters will be needed from time to time. Information regarding this special sock for seamen will be gladly given.

Soldiers Entertained

The hostess convener, Miss Gertrude Cox, gave the following report: The work of her department is now well under way for the fall and winter. There have been 14 soldiers entertained per Sunday in Peterborough homes, and entertainment arranged for larger groups elsewhere. The citizens' committee requested that letters be sent to the various young people's groups in the church organizations, asking that they remember the soldiers who are in hospital at the Training Centre, and that they organize visiting groups.

Miss F. Bonny, the canteen convener, reported that her workers had put in 235 hours at both Centres during the month of October. The report of the rationing convener, Mrs. W. Fanning, was as follows: The rationing board meets regularly, their object being to assist the rationing administration with any new ideas of simplify the mechanics of the distribution of the new ration books.

The library convener, Miss Fowler, told of the work going on at the local Training Centre, where the need for more of the better class of magazines is urgent.

A discussion on ways and means followed the conveners' reports, and it was suggested that the W.V.S. offive be kept open at night while voluntary clerical work was being done by members. In this way people wishing to enroll can do so in the evening. The date of the introduction of this plan will be announced later.

—BUY VICTORY BONDS—

St. Andrew's W.A. Plans Luncheon

The president, Mrs. I. Lillico, was chairman at the monthly meeting of St. Andrew's W.A. held in the church parlor Tuesday afternoon.

Miss E. Scott was in charge of the devotional exercises, which included the reading of Psalms 23 and 121, followed by prayer. the business meeting it was de[illegible] to hold a pot-luck luncheon in [illegible]cember at the time of the annu[illegible] meeting. Mrs. E. Hawley was na[illegible]ed convener. A special invitation to be extended to new members.

Major R. M. Bamsey, who is [illegible] charge of the Salvation Army Au[illegible]iliary Service at the local Traini[illegible] Centre, was guest speaker. He to[illegible] an interesting story of his wo[illegible] among the soldiers, giving deta[illegible] which were both informative a[illegible] entertaining.

Mrs. Braund sang a delightful so[illegible] accompanied by Mrs. Smith. [illegible] vote of thanks to the guests w[illegible] given by Mrs. H. R. H. Kenn[illegible] Tea was served by members of M[illegible] F. W. K. Harris' group.

I.O.D.E. Chapter Plans Bridge

The monthly meeting of the Otonabee Chapter I.O.D.E. was held Wednesday afternoon in the Green Room of the Y.W.C.A., with the regent, Mrs. A. Leach, presiding. The secretary's and treasurer's reports were read, and Mrs. B. W. Harvey, sewing and war work convener, spoke of the continued success of the regular sewing meetings, and announced that another bale was almost ready for packing. A number of ditty bags have been filled—five by the Business' Girls' Club and one by Miss Molly Brown, formerly of the staff of the Peterborough Examiner, and now in the R.C.A.F.

"The Chapter," said Mrs. Harvey, "is grateful for the interest shown in this work, and would like to take this opportunity of saying thank you."

Mrs. D. Bell, 505 King Street, offered her home for the next sewing meeting, to be held November 8. It was reported that books for the Navy are urgently needed. Mrs. G. E. Keele and Mrs. H. Beatty, conveners for the month of November, are planning a bridge to be held at the Y.W.C.A. Each member of the Chapter is to be responsible for at least one table.

—BUY VICTORY BONDS—

Toronto Girl Weds Thomas McCarthy

St. James' Chapel, Kingston, was the setting for the marriage of Miss Bonnie Louise Carson, Reg. N., daughter of the late Mr. and Mrs. Arthur Edmund Carson of Toronto, and granddaughter of Mrs. Clara Jarvis of Morrisburg, to L.S.B.D. Thomas Francis McCarthy, R.C.N.V.R., Kingston, son of Mr. and Mrs. Francis McCarthy of Peterborough.

The bride wore a long gown of ivory crepe, a shoulder-length veil caught with a cluster of tulle and a gardenia, and carried a bouquet of Talisman roses and bouvardia.

She was attended by Mrs. Wilfred Quinn, who wore a gown of rose crepe, a matching veil held with roses and carried a bouquet of roses. LAC. Richard McCarthy, R.C.A.F., Toronto, brother of the groom, was best man. A wedding breakfast was served at the La Salle Hotel.

For travelling, the bride chose a two-piece suit of aster red velvet, matching hat, and black accessories.

—BUY VICTORY BONDS—

Auxiliary Urged To Watch Prices

In her address to the regular meeting of the Women's Auxiliary of George Street United Church, Mrs. H. H. Graham, district chairman of the Advisory Committee of the Wartime Prices and Trades Board, who was guest speaker, urged her audience to watch food prices and report infractions of existing regulations.

The meeting was held Tuesday afternoon, and the first vice-president, Mrs. W. G. McLaren, was in the chair. A poem entitled "Recompense" was read by the chairman, followed by the Lord's Prayer. Mrs. H. Foote had charge of the worship period and Mrs. W. K. McGee read the Scripture and Mrs. H. L. Roberts led in prayer.

During the business period, Mrs. James Fanning and Mrs. A. Girven reported on the calls on the sick and shut-ins made during the month of October, and letters of appreciation for flowers and letters of sympathy sent during the month were read. Miss Mary Elliott, in her report on the Christmas boxes, said that over 80 boxes had been sent to boys and girls overseas.

A nominating committee was appointed to bring in a new slate of officers for the December meeting.

For the entertainment of the ladies, Miss Helen Parkinson sang a group of songs. She was accompanied by Mrs. Charles Renaud.

DR. M. W. LOCKE SHOES

are Going Places

The same machines that make DR. M. W. LOCKE SHOES are working to supply shoes to Government specifications for the women's forces.

On occasion this means sometimes a delay in getting our supply of DR. M. W. LOCKE SHOES for men and women, but we can still take care of your individual requirements for fitting in these famous shoes.

R. NEILL LTD.

350-354 George St. Phone 8493

BUY WAR SAVINGS STAMPS REGULARLY

IT WILL PAY YOU TO SHOP AT

FAIR'S

THIS WEEK-END

CLEARING OUT

Winter Coats

Come this week-end to our November sale of Ladies' Winter Coats. We have still a wide selection for your approval, furred casual coats in silver fox, Persian lamb, squirrel, racoon on imported woollens, with two season's linings and warmly interlined. All at reduced prices.

One Special Sale Group

Black and brown Reefer Coats with velvet or self collars. Camel hair and wool coats, with quilted linings. Squirrel trimmed coats in black and colours and domestic tweeds. Reg. and half sizes, all one reduced price. **29.95**

Sale of Crepe Dresses in black and pastel colors. Broken lots and sizes. All at - - - - ½ Price

Hampton's "Heathersheen" Suits and Dresses, rayon and wool material, warm and durable. Made in fashionable, slenderizing styles. Blue, green and rose mixtures. Regular and large sizes. **4.98**

Attractive new "Laura Lee" House Dresses, bright, flowered prints. Sizes 14 to 44.

1.79 & 2.29

Sale of Millinery

A special group for week-end selling. Trimmed felts, mostly in small shapes. Black and colours. Reg. to 5.00. Clearing

1.98

ROBT. FAIR & CO. LTD.

Superfluous Hair

On Face and Moles

Completely Permanently and Painlessly Removed by Electrolysis. Eyebrows permanently arched. For appointments Phone 6423 or write

MRS. MARIE MURDUFF
409 Wolfe St.

Canada's Favourite for 50 years

WINDSOR *Free Running* **SALT**

FOR FINER FOOD FLAVOURING

—and now we're both happy

Steak Roll with Celery Stuffing

12 slices day-old Bread
1½ cups finely chopped celery
½ cup finely chopped onion
¼ cup butter or shortening
½ teaspoon salt
¼ teaspoon black pepper
1½ teaspoons sage
1 bouillon cube, dissolved in ⅓ cup cold water
1½ lbs. round steak, ¼ inch thick
salt and pepper

Tear bread into soft crumbs. Add celery and onion to the butter or shortening melted in a skillet, cover, and cook slowly for 3 or 4 minutes, stirring frequently. Add salt, pepper and sage to breadcrumbs and toss to distribute; then add vegetables and dissolve bouillon cube, and again toss lightly to mix. Wipe steak with a clean damp cloth and sprinkle with salt and pepper. Turn dressing out onto center of steak, roll steak around the dressing, and tie it securely. Brown the roll in a little shortening in the skillet. Add 1 cup boiling water, cover, and simmer gently for about 1 hour, or until meat is tender; add more water if it boils away. Make gravy of liquid remaining in the pan, and pour over meat. Serves 8.

My husband's one of those hearty-eating men whose idea of a perfect meal is a big thick steak and potatoes fried in butter — or a rare roast and baked potatoes simply drooling . . . more butter! He'd put us right into coupon-poverty poorhouse in about two meals. Then I learned a secret.

I learned that I could stretch the flavor of the meat with bread. And what's even more important he thought the dish was simply grand.

A little bit of ingenuity, a little study of the many new bread recipes, and a little more time in preparation simply produce flavors that are the delight of the household. And it's so patriotic to stretch scarce foods with bread because it is non-rationed and so healthful, combining needed proteins with precious vitamins and minerals.

YOUR 3 MEAL-A-DAY CEREAL

BROWNS' BREAD

BROWNS' BREAD LIMITED • 100% Canadian Company

Of Interest to Women

This Week's Best Wartime Recipe

Contributed By Mary Moore Readers

DEAR MARY MOORE—My mother is from southern Europe and my father is a Scotsman and I have lived in Canada for many years and have used all their ideas and my own in cooking. I have tasted a dish here that is called chop suey, but it is something like what we call goulash—goulash is a very cheap and delicious dish—similar to your stews because it is cooked a long time. I am sending you my version of it.

Goulash

(Mrs. de Palencia, contributor)

One lb. round or flank steak cut thick, 2 onions, 1 cup tomato puree, 2 tablespoons flour pepper, salt and paprika 10 small potatoes, raw, 2 tablespoons fat. Dice the steak and brown it in the melted butter in a frying pan. Add pepper, salt and plenty of paprika. Add the onion, chopped fine, and flour and stir until smooth in the fat, then add the tomato puree and 1 pint water. (Instead of water you may use consomme if possible.) Let this simmer until meat is almost done. Add the potatoes and cook until they are done. (You may use rice instead of potatoes if you can get it and prefer it for a change.) Serve on hot platter, border by rice or noodles if rice is not used in the stew, and sprinkle with cheese and garnish with parsley.

◆ ◆ ◆

Thank you Mrs. Palencia—We call so many things "goulash" it is interesting to have a genuine recipe for it.

ENQUIRY COLUMN

By MARY MOORE

QUESTION: I wonder if you would be able to help me plan a week's menus. I seem to have such a time keeping within my budget, as far as food is concerned, and at the same time to give a sufficient variety to maintain health.

Our family consists of two adults and one child of 16 months and one baby of four months. I have $35.00 a month to spend on food. My husband has to carry lunches with him to work.—Mrs. D. G. Ingram.

◆ ◆ ◆

ANSWER: Theoretically, if the 4-months-old baby is breast fed you should be able to maintain health, but on a very restricted scale, at $35.00 per month.

Actually, with two infants to attend, I don't see how you can do the careful shopping this would require.

If you could buy potatoes by the bag, apples by the bushel, flour by the hundredeight, and other large units, you could reduce costs, but would require storage space to keep everything in good condition.

However, it can be done and could be made quite feasible if your husband is the kind that likes to pick up your grocery order when he is driving or coming home. A great deal of co-operation between the adults would ease the tension.

Breakfasts.

(1) Tomato juice, cornmeal porridge with top milk and brown sugar, toast and jam, milk for mother and 16-months-old child, coffee for adults; (2) Whole wheat pancakes with molasses or corn syrup, toast, whole raw apple, milk for mother and 16-months child, coffee for adults; (3) Lemon juice and water for all, rolled oats porridge, with top milk and brown sugar, whole heat toast, milk for mother and 16-months-old child, coffee for adults; (4) Tomato juice, mixed whole-grain cooked cereal with top milk and brown sugar, whole wheat toast and marmalade, milk for mother and 16-months-old child, tea for adults; (5) Applesauce, French toast and corn syrup or jam, milk for mother and 16-months-old child, coffee for adults; (6) Prunes, hot cracked heat cereal with top milk and brown sugar, whole wheat toast and jam, milk for mother and 16-months-old child, coffee or tea for adults; (7) Fried cornmeal mush and corn syrup or molasses, sliced orange, milk for mother and 16-months-old child, toast if desired, coffee or tea for adults.

Lunches or Suppers

(1) Potato and Onion Soup (in thermos for carried lunch); peanut butter sandwiches, cabbage salad, raisin pie for adults, stewed raisins for 16-months old, milk for all; (2) poached egg on toast for home lunchers (hard cooked egg sandwiches for carried lunch), whole raw carrot, chocolate blanc mange pudding (in covered jar for carried lunch), cookie, hot cocoa (in thermos for carried lunch); (3) clam chowder (excellent for all—nursing mother, 16-month old child and carried lunch in thermos), cheese sandwiches; head lettuce, applesauce (in covered jar for lunchbox), cookie or chocolate cake, milk for all; (4) spaghetti in tomato sauce (in thermos for lunch-box), meat sandwiches for lunch box, bread for home lunchers; celery hearts; canned plums (in covered jar), cookie, milk for all; (5) hard cooked eggs, bread and butter sandwiches, carrot and celery strips (in waxed paper for luncher), canned peaches, crackers and cheese, cocoa (in thermos for carried lunch); (6) potato and bacon and celery salad, peanut butter sandwiches, dry prunes, applesause, ginger snaps, hot cocoa; (7) corn chowder (in thermos for lunch box), cheese and lettuce sandwiches, wedge of raw cabbage, lemon-gelatin pudding, vanilla squares, milk for all.

Dinners

(1) Liver loaf, baked potatoes, baked onions, apple crumb pudding; milk for mother and 1 child, coffee or tea for both adults; (2) creamed canned chicken haddie, boiled potatoes, sliced boiled carrots, peach tapioca cream, milk for children, tea for adults; (3) baked beans with salt pork, baked onions or casserole of escalloped cabbage, baked apples or raisin bread pudding, milk for mother and child, coffee for adults; (4) mock ducks (from stuffed rolled flank steak), baked mixed parsnip and carrot strips, creamed cauliflower, lemon pudding, milk for child and mother, coffee or tea for adults; (5) Welsh rarebit, mashed potatoes, chopped beets, prunes in lemon jelly, milk for child and mother, tea or coffee for adults; (6) kidney and onion stew, mashed turnips with potato, cabbage and parsley slaw, cinnamon toast and jam, milk for mother and child, tea and coffee or postum for adults; (7) oxtail soup, hashed brown potatoes, Chinese lettuce salad, chocolate blanc mange or chocolate rice pudding, milk for mother and child, coffee or tea for adults.

NOTE: If milk bill is too high order skim milk for adults every other day.

—BUY VICTORY BONDS—

Flattering And Fanciful

Nicole de Paris

Soft felt is shirred with a forward to back movement into winged flanges which are joined by a twist of matching velvet ribbon, and perked upward by velvet bows beneath them.

By PRUNELLA WOOD

THE smartest hats, and the prettiest, are seemingly simple combinations of line and quality which appear to spring naturally from a modish coiffure, above an attractive face. Matter of fact, if the hat is expert enough, it's the hat which makes the hair and face appear attractive whether or not they are.

Says the milliner who made this hat (and who makes hats for women all over what's left of the world): "Have everything pretty upstairs, cherie, have there the right expression..." as she puts a hat on your coiffure. And Nikki is right: A pretty expression of millinery makes a pretty woman.

Leah Dunford Bride Of Ross Lowes

LAKEFIELD, Nov. 4— (ENS).—The marriage of Leah Levina, daughter of Mr. Alfred Dunford, and the late Mrs. Dunford, to Ross Lowes, son of Mr. and Mrs. J. M. Lowes, of Toronto, formerly of Otonabee, was quietly solemnized at the home of Rev. George and Mrs. Kelly.

The bride was lovely in a white silk jersey dress, street length, and princess style. She wore a shoulder length net veil, with white accessories, and carried a bouquet of red roses.

Miss Ida Dunford attended her sister in a powder blue silk jersey, fashioned similar to the bride's, shoulder length veil, white accessories and corsage of pink roses.

John Baldock, of Norwood, now stationed with the R.C.A.F. at Trenton, was groomsman.

Following the ceremony a reception was held at the Lakefield Hotel, where the bride's step-mother, Mrs. Alfred unford, received in a gown of British navy crepe, navy accessories, and corsage of red roses. The groom's mother, who also received, was frocked in wine crepe, with wine accessories and corsage of tiny yellow 'mums.

Later the bride and groom left for a trip to Ottawa. For travelling the bride chose a blue wool dress, navy coat and black accessories.

On their return they will reside in Toronto.

Out-of-town guests present included: Mr. and Mrs. J. M. Lowes and Miss Leta Lowes of Toronto, Mr. and Mrs. Keith Belfry of Toronto, Mr. and Mrs. Jerry Lowes of Otonabee, and the bride's grandmother, Mrs. Harry Freeburn of Young's Point.

FAMOUS DETECTIVE DIES

MAIDENCOOMBE, England (CP)—Percy Salvage, 64, former superintendant of Scotland Yard and one of Britain's most famous detectives, died in this Devonshire village. He was known as "Savage of the Yard."

Schoolday Luncheons

EGG WEAT NOODLES

EASY TO PREPARE

RECIPES ON EVERY PACKAGE

CATELLI MACARONI PRODUCTS

A MEAL in ITSELF

FRY'S COCOA

A Cup of Fry's is A Cup of Food

You... the Time and the Fragrance

For sheer sophistication ... for brilliant bejewelled evenings ... Helena Rubinstein has created glowing, subtle "Enchante" ... a piquant and exciting fragrance ... keyed to the tempo of life's most glamorous hours!

Cologne ..... 1.25, .85

Eau de Toilette ... 2.00

Body Powder ... 1.50, .75

Elliott's REXALL DRUG STORE

DRUG STORE

399 Geo. St. Peterboro

Dial 3549

THE FINEST LASTS LONGER

Herman's Winter Sale

Buy the 5TH VICTORY LOAN — Speed the Victory

STARTS FRIDAY, NOVEMBER 5TH

All items to be cleared are advertised, items not listed are not on sale. This includes winter stock, as well as fall stock. —No reserve — Doors open 9:30 a.m.

2 ARTICLES FOR THE PRICE OF 1

ALL SALES FINAL—NO REFUNDS— NO EXCHANGES

Buy Now! Save Now!

Coats for Fall & Winter

REGULAR VALUES TO 39.95

Sizes 12 to 20 — 12.98 - 14.98 - 20.98

SATIN LINED — WOOL INTERLINED — CHAMOIS LINED

RAINCOATS — Silk finished waterproof Coats. Only a few left. Reg. 14.95 NOW 9.98

TAILORED SUITS — A choice of our best tweeds and a few solid colours. Reg. to 29.95. NOW, each 12.98 14.98

Counter of **ODDS and ENDS** 2 for 19c

2 for Price of 1 **Long Sleeve Blouses** — Sheers, Spuns, Wash Silks. Reg. 2.95 — 2 for 2.98. Others 2 for 3.98 - 4.98

2 for Price of 1 **Alpine, Alpaca Skirts** — Pleated and Plain. Sizes 12 to 20. All colors — 2 for 2.98, 2 for 3.98

2 for Price of 1 — New Plain Shade **SMART DRESSES** — Reg. Value 4.95. Sizes 12 to 44 — 2 for 4.98

SPORT JACKETS — Tweeds, polos, etc. Reg. values to 12.95. Each .... 6.48 to 9.98

2 for Price of 1 **STRIPED BLOUSES** — Short and long sleeves. Sizes 12 to 20 .... 2 for 1.98

2 for Price of 1 **SCARVES** — Sheers, Velvets, Silks — 2 for 49c, 2 for 98c

PRINT DRESSES — Very new Fall Patterns. Sizes 12 to 20 — 2 for 3.98, 2 for 2.98

2 for Price of 1 **DRESSES** — Every dress in stock. No reserve. Not all sizes. Reg. value to 7.95 .... 2 for 5.98, 2 for 7.98

2 for Price of 1 **PURSES** — 2 for 2.98, 2 for 3.98, 2 for 2.49

2 for Price of 1 **GLOVES** — Fall and Winter Colours — 2 for 1.00, 2 for 1.25

WOOL DRESSES and WOOL 2-PIECE SUITS — Reg. Value to 19.95 — 9.00, 10.00 and 11.00 Each

FUR TRIMMED WINTER COATS — Satin lined—wool interlined—chamois interlined—A few flat furs and a few larger furs. Price Reduced For This Sale Only 50%

Come Early and Buy Whatever You Need NOW ! !

HERMAN'S

380-A GEORGE STREET PETERBOROUGH

Of Interest to Women

This Week's Best Wartime Recipe

Contributed By Mary Moore Readers

DEAR MARY MOORE—My mother is from southern Europe and my father is a Scotsman and I have lived in Canada for many years and have used all their ideas and my own in cooking. I have tasted a dish here that is called chop suey, but it is something like what we call goulash—goulash is a very cheap and delicious dish—similar to your stews because it is cooked a long time. I am sending you my version of it.

Goulash

(Mrs. de Palencia, contributor)

One lb. round or flank steak cut thick, 2 onions, 1 cup tomato puree, 2 tablespoons flour pepper, salt and paprika 10 small potatoes, raw, 2 tablespoons fat. Dice the steak and brown it in the melted butter in a frying pan. Add pepper, salt and plenty of paprika. Add the onion, chopped fine, and flour and stir until smooth in the fat, then add the tomato puree and 1 pint water. (Instead of water you may use consomme if possible.) Let this simmer until meat is almost done. Add the potatoes and cook until they are done. (You may use rice instead of potatoes if you can get it and prefer it for a change.) Serve on hot platter, border by rice or noodles if rice is not used in the stew, and sprinkle with cheese and garnish with parsley.

◆ ◆ ◆

Thank you Mrs. Palencia—We call so many things "goulash" it is interesting to have a genuine recipe for it.

ENQUIRY COLUMN

By MARY MOORE

QUESTION: I wonder if you would be able to help me plan a week's menus. I seem to have such a time keeping within my budget, as far as food is concerned, and at the same time to give a sufficient variety to maintain health.

Our family consists of two adults and one child of 16 months and one baby of four months. I have $35.00 a month to spend on food. My husband has to carry lunches with him to work.—Mrs. D. G. Ingram.

◆ ◆ ◆

ANSWER: Theoretically, if the 4-months-old baby is breast fed you should be able to maintain health, but on a very restricted scale, at $35.00 per month.

Actually, with two infants to attend, I don't see how you can do the careful shopping this would require.

If you could buy potatoes by the bag, apples by the bushel, flour by the hundredeight, and other large units, you could reduce costs, but would require storage space to keep everything in good condition.

However, it can be done and could be made quite feasible if your husband is the kind that likes to pick up your grocery order when he is driving or coming home. A great deal of co-operation between the adults would ease the tension.

Breakfasts.

(1) Tomato juice, cornmeal porridge with top milk and brown sugar, toast and jam, milk for mother and 16-months-old child, coffee for adults; (2) Whole wheat pancakes with molasses or corn syrup, toast, whole raw apple, milk for mother and 16-months child, coffee for adults; (3) Lemon juice and water for all, rolled oats porridge, with top milk and brown sugar, whole heat toast, milk for mother and 16-months-old child, coffee for adults; (4) Tomato juice, mixed whole-grain cooked cereal with top milk and brown sugar, whole wheat toast and marmalade, milk for mother and 16-months-old child, tea for adults; (5) Applesauce, French toast and corn syrup or jam, milk for mother and 16-months-old child, coffee for adults; (6) Prunes, hot cracked heat cereal with top milk and brown sugar, whole wheat toast and jam, milk for mother and 16-months-old child, coffee or tea for adults; (7) Fried cornmeal mush and corn syrup or molasses, sliced orange, milk for mother and 16-months-old child, toast if desired, coffee or tea for adults.

Lunches or Suppers

(1) Potato and Onion Soup (in thermos for carried lunch), peanut butter sandwiches, cabbage salad, raisin pie for adults, stewed raisins for 16-months old, milk for all; (2) poached egg on toast for home lunchers (hard cooked egg sandwiches for carried lunch), whole raw carrot, chocolate blanc mange pudding (in covered jar for carried lunch), cookie, hot cocoa (in thermos for carried lunch); (3) clam chowder (excellent for all—nursing mother, 16-month old child and carried lunch in thermos), cheese sandwiches; head lettuce, applesauce (in covered jar for lunchbox), cookie or chocolate cake, milk for all; (4) spaghetti in tomato sauce (in thermos for lunch-box), meat sandwiches for lunch box, bread for home lunchers; celery hearts; canned plums (in covered jar), cookie, milk for all; (5) hard cooked eggs, bread and butter sandwiches, carrot and celery strips (in waxed paper for luncher), canned peaches, crackers and cheese, cocoa (in thermos for carried lunch); (6) potato and bacon and celery salad, peanut butter sandwiches, dry prunes, applesause, ginger snaps, hot cocoa; (7) corn chowder (in thermos for lunch box), cheese and lettuce sandwiches, wedge of raw cabbage, lemon-gelatin pudding, vanilla squares, milk for all.

Dinners

(1) Liver loaf, baked potatoes, baked onions, apple crumb pudding; milk for mother and 1 child, coffee or tea for both adults; (2) creamed canned chicken haddie, boiled potatoes, sliced boiled carrots, peach tapioca cream, milk for children, tea for adults; (3) baked beans with salt pork, baked onions or casserole of escalloped cabbage, baked apples or raisin bread pudding, milk for mother and child, coffee for adults; (4) mock ducks (from stuffed rolled flank steak), baked mixed parsnip and carrot strips, creamed cauliflower, lemon pudding, milk for child and mother, coffee or tea for adults; (5) Welsh rarebit, mashed potatoes, chopped beets, prunes in lemon jelly, milk for child and mother, tea or coffee for adults; (6) kidney and onion stew, mashed turnips with potato, cabbage and parsley slaw, cinnamon toast and jam, milk for mother and child, tea and coffee or postum for adults; (7) oxtail soup, hashed brown potatoes, Chinese lettuce salad, chocolate blanc mange or chocolate rice pudding, milk for mother and child, coffee or tea for adults.

NOTE: If milk bill is too high order skim milk for adults every other day.

——BUY VICTORY BONDS——

Flattering And Fanciful

Nicole de Paris

Soft felt is shirred with a forward to back movement into winged flanges which are joined by a twist of matching velvet ribbon, and perked upward by velvet bows beneath them.

By PRUNELLA WOOD

THE smartest hats, and the prettiest, are seemingly simple combinations of line and quality which appear to spring naturally from a modish coiffure, above an attractive face. Matter of fact, if the hat is expert enough, it's the hat which makes the hair and face appear attractive whether or not they are.

Says the milliner who made this hat (and who makes hats for women all over what's left of the world): "Have everything pretty upstairs, cherie, have there the right expression . . ." as she puts a hat on your coiffure. And Nikki is right: A pretty expression of millinery makes a pretty woman.

Leah Dunford Bride Of Ross Lowes

LAKEFIELD, Nov. 4— (ENS).—The marriage of [illegible]ah Levina, daughter of Mr. Alfred Dunford, and the late Mrs. Dunford, to Ross Lowes, son of Mr. and Mrs. J. M. Lowes, of Toronto, formerly of Otonabee, was quietly solemnized at the home of Rev. George and Mrs. Kelly.

The bride was lovely in a white silk jersey dress, street length, and princess style. She wore a shoulder length net veil, with white accessories, and carried a bouquet of red roses.

Miss Ida Dunford attended her sister in a powder blue silk jersey, fashioned similar to the bride's, shoulder length veil, white accessories and corsage of pink roses.

John Baldock of Norwood, now stationed with the R.C.A.F. at Trenton, was groomsman.

Following the ceremony a reception was held at the Lakefield Hotel, where the bride's step-mother, Mrs. Alfred unford, received in a gown of British navy crepe, navy accessories, and corsage of red roses. The groom's mother, who also received, was frocked in wine crepe, with wine accessories and corsage of tiny yellow 'mums.

Later the bride and groom left for a trip to Ottawa. For travelling the bride chose a blue wool dress, navy coat and black accessories.

On their return they will reside in Toronto.

Out-of-town guests present included: Mr. and Mrs. J. M. Lowes and Miss Leta Lowes of Toronto, Mr. and Mrs. Keith Belfry of Toronto, Mr. and Mrs. Jerry Lowes of Otonabee, and the bride's grandmother, Mrs. Harry Freeburn of Young's Point.

FAMOUS DETECTIVE DIES

MAIDENCOMBE, England (CP)—Percy Salvage, 64, former superintendant of Scotland Yard and one of Britain's most famous de-t[illegible]tives, died in this Devonshire village. He was known as "Savage of the Yard."

Schoolday Luncheons
EGG WEAT NOODLES
EASY TO PREPARE

RECIPES ON EVERY PACKAGE
CATELLI MACARONI PRODUCTS

You... the Time and the Fragrance

ENCHANTÉ
"Vibrant and Exhilarating"

For sheer sophistication : : : for brilliant bejewelled evenings . . . Helena Rubinstein has created glowing, subtle "Enchante" . : . a piquant and exciting fragrance . . . keyed to the tempo of life's most glamorous hours!

Cologne : : : : : 1.25, .85
Eau de Toilette : : : . 2.00
Body Powder : : : 1.50, .75

Elliott's
REXALL DRUG STORE
DRUG STORE
399 Geo. St. Peterboro
Dial 3549
THE FINEST LASTS LONGER

A MEAL in ITSELF
FRY'S COCOA
A Cup of Fry's is A Cup of Food

Herman's Winter Sale

SPEED the VICTORY 5TH VICTORY LOAN

Buy the 5TH VICTORY LOAN Speed the Victory

STARTS FRIDAY, NOVEMBER 5TH

All items to be cleared are advertised, items not listed are not on sale. This includes winter stock, as well as fall stock. —No reserve — Doors open 9:30 a.m.

2 ARTICLES FOR THE PRICE OF 1

ALL SALES FINAL—NO REFUNDS— NO EXCHANGES

Buy Now! Save Now!

Coats for Fall & Winter

REGULAR VALUES TO 39.95

Sizes 12 to 20 12.98 - 14.98 - 20.98

SATIN LINED — WOOL INTERLINED — CHAMOIS LINED

RAINCOATS
Silk finished waterproof Coats. Only a few left. Reg. 14.95 NOW
9.98

TAILORED SUITS
A choice of our best tweeds and a few solid colours. Reg. to 29.95. NOW, each ....
12.98
14.98

Counter of ODDS and ENDS
2 for 19c

2 for Price of 1
Long Sleeve Blouses
Sheers, Spuns, Wash Silks. Reg. 2.95
2 for 2.98
Others 2 for 3.98 - 4.98

2 for Price of 1
Alpine, Alpaca Skirts
Pleated and Plain. Sizes 12 to 20. All colors
2 for 2.98
2 for 3.98

2 for Price of 1
New Plain Shade
SMART DRESSES
Reg. Value 4.95 Sizes 12 to 44
2 for 4.98

SPORT JACKETS
Tweeds, polos, etc. Reg. values to 12.95. Each ....
6.48 to 9.98

2 for Price of 1
STRIPED BLOUSES
Short and long sleeves. Sizes 12 to 20 ....
2 for 1.98

2 for Price of 1
SCARVES
Sheers, Velvets, Silks
2 for 49c
2 for 98c

PRINT DRESSES
Very new Fall Patterns. Sizes 12 to 20
2 for 3.98
2 for 2.98

2 for Price of 1
DRESSES
Every dress in stock. No reserve. Not all sizes. Reg. value to 7.95 ....
2 for 5.98
2 for 7.98

2 for Price of 1
PURSES
2 for 2.98
2 for 3.98
2 for 2.49

2 for Price of 1
GLOVES
Fall and Winter Colours
2 for 1.00
2 for 1.25

WOOL DRESSES and WOOL 2-PIECE SUITS
Reg. Value to 19.95
9.00, 10.00 and 11.00 Each

FUR TRIMMED WINTER COATS
Satin lined—wool interlined—chamois interlined—A few flat furs and a few larger furs
Price Reduced For This Sale Only 50%

Come Early and Buy Whatever You Need NOW ! !

HERMAN'S
380-A GEORGE STREET PETERBOROUGH

READ EVERY AD EVERY DAY— IT PAYS!

EXAMINER CLASSIFIED ADS

Bring or Phone your Ad—Dial 4641—to the Ad Taker Before 1 o'Clock Daily and on Saturday, 10 o'Clock. Rates Low as 1½c per word

QUICK RESULTS AT SMALL COST!

Births Marriages In Memoriam Cards of Thanks Deaths

BIRTHS

GARDINER — Mr. and Mrs. Delbert Gardiner (nee Bertha Pammet) wish to announce the arrival of their daughter, on Wednesday, November 3, 1943, at Nicholls Hospital.

BALDRY — To Mr. and Mrs. W. N. Baldry at Nicholls Hospital November 2, 1943, the gift of a daughter, (Suzanne Edith Jane).

PAYNE—At Nicholls Hospital, on Saturday, October 30, 1943, to Mr. and Mrs. Austin Payne, R.R. 11, Peterborough, the gift of a son, (David Rodger).

—BUY VICTORY BONDS—

DIED

DIAMOND, Mary Ellen—On Wednesday, November 3, 1943, at St. Joseph's Hospital, Mary Ellen Diamond in her 80th year, daughter of the late Mr. and Mrs. William Ivey of Campbellford.

Funeral service from the A. D. Bennett Funeral Home, Campbellford, Saturday, November 6, at 1:30. Interment, Campbellford Cemetery.

—BUY VICTORY BONDS—

CARD OF THANKS

The family of the late Oliver Edward Grose wish to extend their thanks and appreciation to all kind friends who sent flowers and cards. Also Rev. Dr. Easton for kindness shown in their recent sad bereavement.

FLORISTS

TURNBULL'S FLOWERS LIMITED 441 George Phone 7583 Nights 325

THE PETERBOROUGH FLORAL CO Flowers Delicately Arranged For All Occasions 436 Water Telephone 6912 Nights 6746

COMING EVENTS

First insertion 20 words or less minimum charge 50c Subsequent consecutive insertions 40c per insertion All over 20 words 2c per extra word per insertion

RADIO STATION CHEX BROADCASTS ALL SOCIAL COMING EVENTS EVERY MONDAY WEDNESDAY AND FRIDAY AT 11:30 TO 11:45 A.M. PETERBOROUGH BROADCASTING COMPANY LTD

DANCE AT THE LEGION HALL Thursday, November 4, Graydon Sheldon Orchestra Modern and Old Time Dancing Admission Ladies 35c, Gents 50c Tune in CHEX 9.00 to 9.30.

RUMMAGE SALE — AUSPICES of George Street Y.P.U. opposite the Capitol Theatre, Thursday evening, November 4, 7 p.m. to 9 p.m.

BRITISH ISRAEL LECTURE — 'The Miracles of World History' by Rev. H. D. Linnen, Paragon Hall, Friday, November 5, 8:15 p.m. All welcome. Collection.

RUMMAGE SALE — AUSPICES Trinity W. M. S., opposite the Capitol Theatre, Saturday, November 6, 9 a.m.

ANNIVERSARY SERVICES—Knox Presbyterian Church, Keene, on Sunday, November 7— Preacher, Rev. W. A. Campbell — 11 a.m. and 7:30 p.m. Special Music.

RUMMAGE SALE — AUSPICES Gilmour Memorial Young Women's Mission Circle, Dutton's Nut Shop, Saturday, November 13, 2 p.m.

HOME AND SCHOOL ANNUAL Church Service, November 7, 7 p.m., St. Paul's Church. Cordial invitation to all members.

PERSONALS

FULLER BRUSH PRODUCTS J. Wright, 580 Bolivar. Telephone 8502.

RAWLEIGH'S PRODUCTS 360 Simcoe Telephone 3055.

CORN AND CALLOUS SUFFERERS — Try 'LLOYD'S CORN AND CALLOUS SALVE,' containing Benzocaine 50c at Bogue's Lynch's Finn's and Tamblyn's Drug Stores

FULLER BRUSHES ALWAYS ON hand Salesman F C. Dawe, Telephone 4789, 451 Water.

SPIRELLA FOUNDATION GARMENTS Dial 3011.

FULLER BRUSH REPRESENTATIVE Telephone 9778

Landscaping

BROOKDALE-KINGSWAY NURSERY, Bowmanville, will call and give suggestions of Spring Planting, Fruits, Evergreens, Hedges. Dial C. Cowan, 4598.

Custom Tailoring

DOES YOUR COAT OR SUIT NEED Altering? Have it done now Tony Pepe, Greene Building Dial 4295

Piano Tuning

WILLIAM POTTER PIANO TUNING (Formerly Heintzman) Dial 9462

PIANO TUNING AND REPAIRING — Fred Walker, Heintzman & Company, Toronto. Sullivan's Music Store (opposite Loblaw's). Telephone 9496.

3a Hairdressers 3a

EXTRA SPECIAL — REGULAR $7.50 Oil Permanents for $5.00 Regular $6.00 for $4.50 Regular $5.00 for $4.00 Miss Reid's, 416 Water Street Dial 4431.

PARIS BEAUTY SALON — SPECIAL Permanents $1.95 includes Shampoo Finger Wave Testing and Individual Cut Telephone 5311 184 Hunter W (opposite Bell Telephone Co.)

MARY MARINO SUGGESTS FOR FINE Dry Hard-to-curl Hair, one of her better Oil Waves at $7.50 Other Oil Waves from $3.50 up. Dial 9663.

PERSONALS

3a Hairdressers 3a

SPECIALS — END PERMANENTS $1.00 up Oil Permanents $2.50 up Downer's Dial 8874

HOLLYWOOD OIL PERMANENT WAVES Regular $5.00 for $3.50 Rosanne Beauty Salon Kresge Building Dial 8837

FOR SALE

4 Miscellaneous 4

SIMMONS BED OUTFIT, DRESSER. 178 Aylmer.

GET YOUR WINTER SUPPLY OF Vegetables and Apples without delay Telephone 7814 H. F. Doig.

FOUR-PLATE GENERAL ELECTRIC Stove, Calrod elements, like new. Telephone 8193.

QUEBEC HEATER, LADY'S GREY Suit size 38; Bed and Springs. 487 Parnell.

KITCHEN RANGE, WITH WATER Front and Reservoir. Telephone 6641.

HEATER, BURNS COAL OR WOOD, good condition. 64 Aylmer.

GENTLEMAN'S BICYCLE. 332 REID.

COOK STOVE 2 ENAMEL BEDS. 251 Princess.

CREAM PRAM, ALSO WICKER BABY Carriage. 253 Princess.

FINDLAY COOK STOVE, BATTERY Radio. 748 New Romaine.

GIRL'S WINTER COAT, SIZE 14, GOOD condition. 158 Dublin.

SOLID OAK BED AND SPRINGS. Apply Evenings, 93 Aylmer.

CREAM PRAM TELEPHONE 4273. 563 Walnut.

COMBINATION CHINA CABINET AND Buffet. 172 Brock.

LADY'S NAVY WINTER FUR-TRIMmed Coat, size 20; Man's Leather Coat, size 40; Lady's Black Fur-trimmed Coat, size 18; Black Dress, size 16. Telephone 9732.

ONE CHESTERFIELD $5.00, ONE ¾-Bed $8.00, One Cook Stove, practically new, $35. 46 Lafayette.

LEATHER HORSEHIDE COAT, LARGE size good condition. 343½ George, Apartment 6.

GIRL'S BLUE COAT, SIZE 14 244 Antrim, call Afternoon.

NORDHEIMER PIANO, MAHOGANY Cabinet Victrola, both in perfect condition. Write Box 31, Examiner.

BRASS BED COMPLETE, $5.00; MAN'S Overcoat, size 38, Barrymore cloth, $10.00 Telephone 6533.

BABY'S SLEEPING BAG, OTHER Small Articles, Pink. Telephone 5177.

BOY'S CLOTHES, 2 TO 4 YEARS; also Child's Rubber Boots. 531 Harvey.

GOOD POTATOES, $1.85 PER BAG. Dial 6315.

BLACK WINTER COAT, LARGE FUR collar. Telephone 6926.

BABY CARRIAGE, BASSINETTE, AND High Chair. Telephone 3408.

ROGOW'S Ladies' COAT SALE Continues TOMORROW AND SATURDAY

Your Choice of a Grand Selection ALL WOOL TWEED MATERIALS

Shades are mixtures in brown, black, green and gray. Styles are mostly box and some are fitted.

SIZES 12 to 20 AT REDUCED PRICES

Women's Coats

Made in Boucle Wool Material all fur trimmed. SIZES 16½ to 24½.

ON SALE, TOMORROW AND SATURDAY

Wool and Silk DRESSES

In one or two pieces. Your choice of a good variety. SIZES 12 to 20 and 11 to 19

AT REDUCED PRICES

PLEASE SHOP EARLY

Starting Saturday, November 6, our store will close at six o'clock as per City By-law.

ROGOW'S LADIES' WEAR 440½ GEORGE STREET PETERBOROUGH

LARGE DOUBLE GRASS BED, WITH Springs. 621 Water.

MAN'S WINTER OVERCOAT, $7.00; Boy's Overcoat, 16, $4.00, A1 condition Telephone 7780

STUDIO COUCH, PRACTICALLY NEW. Fine's Furniture Store, 186 Hunter (opposite Bell Telephone).

CHILD'S 3-PIECE WINTER OUTFIT, size 4, practically new. Telephone 9666.

BLUE STROLLER, IN GOOD CONDItion. 176 Charlotte, Apartment 6.

ELECTROLUX VACUUM CLEANER, new. Room 17, Bank of Commerce Building

FOUR-BURNER GAS STOVE DIAL 6242.

HAND CROCHET BEDSPREAD, LARGE size. Dial 8157.

TWO MEN'S NEW C.C.M. BICYCLES. Millard's Sport Goods, 212 Charlotte Street.

ON DISPLAY AT 536 ROGERS STREET between 6 p.m. and 10 p.m., all kinds of Well-built Toys, by experienced Craftsman, beautifully enamelled. Telephone 7327.

FOR SALE

4 Miscellaneous 4

Repeat Offer IN MEN'S WEAR

NEW Winter Overcoats 16.95

Leather Jackets 9.95 and 11.95

GOOD SELECTION OF SUITS $25.00

PENMAN'S 71 AND HEAVYWEIGHT Combination UNDERWEAR $2.00

Friday and Saturday AT BLACK'S GEORGE AT KING

R.C.A RECORD PLAYER. 185 London.

MAN'S DRESS SUIT, SIZE 38. Telephone 4885.

RED AND WHITE KITCHEN SUITE, Table, Four Chairs and Buffet, $25.00. 459 Stewart, after 7

GOOD ANNEX STOVE, WATER FRONT $15.00; Small Quebec Heater, $6.00; Gas Stove, 4-Burner, $5.00; Dining Table, $5.00; Large Kitchen Table, $4.00. 193 Aylmer, South Apartment.

GREEN, FUR-TRIMMED CLOTH COAT Telephone 9049, Evenings.

BABY'S WALKER, BABY'S BLUE Bunting Bag, both in good condition. Telephone 3146.

NINE-PIECE WALNUT DINING-ROOM Set, Sarouk Rug 9-ft. x 18-ft.; 3-piece Walnut Bedroom Set, Beauty Rest Mattress and Springs. All the above in first-class condition. Telephone 9483.

Chesterfields 99.50 up

THREE PIECE BREAKFAST SUITES, 54.50 up

F. H. JOHNSTON Corner George & McDonnel TELEPHONE 4697

WHITE FOX AND BROWN FOX, IN A1 condition. 7395.

MAN'S OVERCOAT, YOUTH'S OVERcoat, both perfect condition. 420 Donegal.

SIX DINING-ROOM CHAIRS, MORRIS Chair and Cushion, Brass Jardiniere, 1 Steel Bed, Mattress and Spring, 1 New Elastic Garment, size 31; Shoes, size 5½. Dial 4182.

APPLES — McINTOSH, KING, STARK, Cranberry, Pippin, and a quantity of Spys. S. W. Gray, seven miles west Bewdley, near Garden Hill.

FREEDOM FROM WORRY! FREEDOM FROM WANT.

MUTUAL BENEFIT HEALTH AND ACCIDENT ASSOCIATION

Room 6 184 Charlotte Street Telephone 8207

Largest Health and Accident Concern in the World.

A FEW FOX KENNELS LEFT, SUITable for Tool Houses Dog Kennels or Small Flock of Chickens; also New Fox Wire, different widths. 813 Water.

5 Dogs, Cats, Birds, Etc. 5

BOSTON BULL PUPPIES. 492 George South.

PETS HELP BRIGHTEN THE HOME—How about a Canary, Budgie or Goldfish? We can supply you. Peterborough Pet Shop, 179½ Charlotte Street.

RED BONE HOUND, AGE 10 MONTHS. Dial 6747, between 6 and 7 p.m.

CANARIES 239 PRINCESS. TELEphone 9915.

ADORABLE BLACK POM PUPS (Male). Telephone 3038.

6 Fuel 6

NINE CORDS SOFT WOOD, $90. TELEphone 3474, between 6 and 8 p.m.

4-FT. ELM, $9.00 A CORD 35 RING 3, Omemee.

WOOD KELLY'S WOOD YARD, 132 Hilliard. Telephone 7116.

7 Livestock and Poultry 7

DARK RED SHORTHORN BULL, 11 months. W. C. Dawson, Bailieboro. Telephone 9-21

10 PIGS, 9 WEEKS OLD. 74 RING 21, Hastings.

ONE TEAM OF GOOD WORK HORSES 2,700; Springer Holstein Cow, Young Dial 6073.

PURE-BRED HOLSTEIN BULL, WITH papers, three years. Pure-bred Guernsey Bull, reasonable. Shetland Ponies and Colts. Dial 3380.

FOR SALE

7 Livestock and Poultry 7

TWO HOLSTEIN SPRINGERS. W. G. Waterman, Fraserville.

PURE-BRED HOG, TWO YEARS. G. English, Norwood. Telephone 3139.

ONE REGISTERED HOLSTEIN BULL Twenty months old, Black and White, priced to Sell. Also Good Potatoes William Hurley, R. R. 3, Norwood.

20 PIGS, ABOUT 75 LBS. YOUNG Team, 2,800. 10 Good Durham Calves. 3122, Norwood.

THREE-YEAR-OLD GREY PERCHeron, or Trade for Pigs or Sheep. Ken Thurston, Omemee

BARRED ROCK PULLETS, LAYING. Telephone 4051.

TWO OXFORD RAMS JOHN CORKery, Route 8, Peterborough.

BROOD MARE AND FOAL. 143 London

A NUMBER OF SHOATS. APPLY TO Dan Cainan, Campbellford. Telephone 914 ring 23.

40 STOCK CALVES, ON PETERBOROugh Market Square, Saturday, November 6.

TWO HOLSTEIN SPRINGER HEIFERS, weight Ten Hundred. Walter Moncrief, Fraserville

30 BREEDING EWES. MAX HUMPHries, Hastings.

7x Farmer's Needs and Supplies 7x

TWO-FURROW PLOW, BANNER, good as new, $50.00. H. Moncrief, Bailieboro

TO RENT — TEAMS OF HEAVY Work Horses for Winter Months. Telephone 9261.

FARMERS ATTENTION! MILK WANTED

The Recently announced Subsidy on Milk used for Condensed Milk, etc makes this market quite attractive.

We can use Large Quantities, and solicit your shipments.

SILVERWOOD DAIRIES LTD PETERBOROUGH BRANCH. PHONE 5751

WANTED — TO BUY, TEAMS OF Heavy Work Horses. Telephone 9261

ALL KINDS OF TRACTOR WORK. Telephone 9609.

HAY, ALFALFA AND CLOVER. TELEphone 5889.

8 Real Estate 8

50-ACRE FARM, CHOICE LAND, GOOD Buildings, 25 Acres Fall Wheat, balance Pasture and Hay; close to school, 2 miles from City, on paved highway, $5,400. Telephone 3474, 6 to 8 p.m.

Toronto Home of 6 Rooms, New District, $7,200, to Trade for Peterborough Home.

J. A. GIBBS. 3843.

BRICK HOUSE, 6 ROOMS, 3-PIECE bath, continuous hot water; extra lot. Early possession. 266 Euclid.

100 ACRES, ABOUT 60 ACRES WORKable, good sugar bush and timber, good barn with steel water bowls, cement silo, Hydro in house and barn, good Stone House, with furnace, other Outbuildings. Close to Norwood. C. Fife, 3122.

South, 4 Rms, New, Furnace, Lights, pump	$2,500
Sherbrooke, 6 Rms, sewer, water, furnace	$2,500
George, 7 Rms, modern	$3,200
Sherbrooke, 10 Rms, modern	$3,900
North, 5 Rms, choice Bungalow	$4,500
Romaine, 5 Rms, mod. Bungalow	$4,500
Elias Ave., 6 Rms, Semi-Bung.	$6,500

J. A. GIBBS, 141 Hunter St. 3843.

FOR SALE—

$4,500—In Lakefield, Large Modern Home, 1 Acre, central, on river bank. Ideal Summer Home, space for Cabins

$3,800—Seven Rooms, modern, near C. G.E., vacant. Terms

$2,200—Seven Rooms, large lot, near C.G.E. $1,000 down.

$2,300—Five-Roomed Cottage, furnace, full plumbing, garage. Terms.

Fire Insurance Rates Reasonable.

WALTER NUGENT 187 Charlotte St. Telephone 3040

Brick, Modern, Immediate Possession $3,800

50 Acres, close to City, Good Buildings $4,000

Brick 7 Rooms, modern, garage $3,600

70 Acres on Highway, Stone House lights and furnace, barn stone foundation, lights $6,500

M. STOREY 374½ George. Telephone 6573

10 Used Cars 10

1932 CHEVROLET ROADSTER, GOOD tires. 257 Carlisle Avenue, Evenings.

1929 DURANT SEDAN, GOOD CONDItion, cheap for cash. 492 Cambridge Street

1930 MODEL A FORD CABRIOLET, good condition. 863 Water, after 6.

1929 OLDSMOBILE SEDAN. TELEphone 6962.

1939 DODGE SEDAN, 1936 FORD Coupe, 1931 Ford Coupe. R. Hopkins, Imperial Service Station, Lakefield, Telephone 124.

1932 FRONTENAC SEDAN, CHEAP FOR cash. 143 London

1927 WHIPPET SEDAN, GOOD TIRES Melville Miller, Indian River.

1935 FORD, GOOD CONDITION, heater, reasonable. 173 Stewart. 3340

1934 PLYMOUTH COACH, A1 TIRES and motor, 868 Dobbin Avenue.

1937 OLDSMOBILE, GOOD TIRES 710 George, Apartment 2.

1936 FORD COACH, IN GOOD CONDItion 120 Dufferin, Afternoons.

1930 CHEVROLET, FAIR CONDITION. Price $200.00. 217 King George.

1934 FORD V8 COACH, 5 NEARLY NEW tires. Apply 131 Stewart, before 7 p.m.

1935 PONTIAC COACH, A1 CONDItion. 529 Albert, from 5 to 6.

1930 PONTIAC SEDAN, A1 CONDITION. 39 Jackson, from 5 to 6.

1929 ESSEX, GOOD CONDITION. Telephone 5956.

10a Used Trucks 10a

The Peterborough Metal Co 1936 INTERNATIONAL TRUCK, 3-Ton Stake Just Overhauled, $500.00. Apply

TO RENT

11 Miscellaneous 11

GARAGE 388 MURRAY. TELEphone 6409.

CHICKEN FARM, TEN ACRES, EAST City limits, good Building. Immediate possession. Telephone 9219.

GARAGE TELEPHONE 6385.

ELECTROLUX CLEANER, COMPLETE, by Day or Week. Telephone 4547.

11xx Houses To Rent 11xx

18 ACRES, NEW BUNGALOW, ABOUT mile from City; enough apples and fruit to pay rent, $35.00 per month. Telephone 5512.

12 Rooms 12

FURNISHED ROOM, HEATED, SUITable for Couple. 621 Water.

BEDROOM, ALL CONVENIENCES. Telephone 9860.

FURNISHED BEDROOM, WITH OR without Breakfast, home privileges. Dial 3261.

FURNISHED ROOM FOR LIGHT Housekeeping. 177 Aylmer South.

LARGE FURNISHED BEDROOM FOR Gentleman, in West-end; Breakfast if desired. Telephone 4428.

TWO HEATED, FURNISHED OR UNfurnished Rooms, separate entrance, bus stop at door, private bath, continuous hot water. Dial 8161.

ROOMS, LIGHT HOUSEKEEPING. Rooms for Men 417 Stewart.

TWO ROOMS, UNFURNISHED, UNheated. Immediate possession. No children. Telephone 3688.

LARGE FURNISHED HOUSEKEEPING Room. 98 London, Apartment 2.

ROOM: GIRL PREFERRED. 118 Sophia.

THREE ROOMS, DOWNSTAIRS; adult couple 193 Romaine.

ROOM TO RENT. 185 LONDON.

ROOMS, FURNISHED OR UNFURnished. 516 Aylmer.

FURNISHED, HEATED ROOMS, CENtral. Write Box 25, Examiner

ROOMS, 351 CHARLOTTE. TELEphone 4885.

UNFURNISHED ROOMS 99 AYLMER.

TWO FURNISHED ROOMS TELEphone 5307.

WANTED

13 Rooms Wanted 13

TWO ROOMS AND KITCHENETTE, 3-piece bath, suitable for Young Couple 614 Stewart.

BY ADULTS, 3 FURNISHED OR UNfurnished Rooms, heated, South. Telephone 6903.

TWO FRONT ROOMS, SUITABLE FOR Light Housekeeping. 513 King.

BY YOUNG COUPLE, LARGE HEATED, Unfurnished Housekeeping Room for winter months. Write Mrs. Everett Rosborough, R. R. 4, Peterborough.

BOARD AND WARM ROOM, WITH convenient bath, Wanted for Elderly Lady; pay $10.00 weekly. H. G. E. Choate, 711 Armour Road.

13b Houses Wanted 13b

SIX OR SEVEN ROOMED HOUSE, 3-piece bath, prefer South part of City north of Lansdowne; around $2,200 cash. Answers confidential. Write Box 33, Examiner

HOUSE OR DOWNSTAIRS APARTment. Telephone 3125.

MODERN SIX-ROOM HOUSE, REsponsible tenants. Write Box 11, Examiner.

15 Miscellaneous 15

TO BUY WOOD LOT, 50-100 ACRES. Telephone 8815.

WANTED TO BUY, A 25, 35, or 30-30 Rifle Apply 154 Wolsley. Telephone 5751.

ONE LARGE CRIB, IN GOOD CONdition. Dial 6894.

TO BUY, GOOD QUALITY SLIDE Rule. Telephone 3214.

WOOD TO SAW. TELEPHONE 7620.

TWO ELDERLY SISTERS REQUIRE Room and Board in private home. Write Box 32, Examiner.

THREE TONS OF MANGELS. STAN. Exell, Alexander Avenue.

MURPHY BED. WRITE BOX 24, EXaminer.

GOOD USED CLUB BAG OR SUITcase. 8667.

GOOD SAWING MACHINE, WITHOUT Motor. Telephone 9609.

BICYCLE WHICH CAN BE RE-BUILT. Telephone 5894.

DOLL CARRIAGE. TELEPHONE 7092.

STOVES FURNITURE HUDSON Telephone 65 Lakefield

STOVES AND FURNITURE WANTED Telephone 4115 Nights 6294

HIGHEST PRICES PAID FOR RAGS Paper Iron and Metals J Burfield Dial 8368

POULTRY AND FEATHER TICKS PAY Highest Prices M Glanman Dial 6298

LIVE POULTRY WANTED — MARKET Prices A Lantin Telephone 6297

IRON RAGS FEATHERS PAPER Peterstiel, Bethune and Hunter Telephone 9403

LIVE POULTRY — PAY HIGHEST Prices Florence 6823 560 Homewood

LIVE POULTRY MARKET PRICE M Katz 6906 192 Aylmer

17 Help Wanted Male or Female 17

REPORTER TO SEND NEWS OF NEW Buildings, Fires, New Businesses and Business Removals. Stationery and postage supplied. Interesting work for spare time. Write now stating qualifications. MacLean Building Reports, 345 Adelaide Street West, Toronto, Ontario.

18 Help Wanted, Female 18

GIRL OR WOMAN TO ASSIST WITH Housework Monday to Friday inclusive. Dial 9052, or apply 579 Douglas Avenue.

WOMAN OR GIRL FOR HOUSEWORK and to mind 3 Small Children. 496 Bolivar.

WOMAN TO ASSIST WITH HOUSEcleaning, by Day or Hour; good wages; capable person. Telephone 6353

HOUSEKEEPER TO TAKE FULL charge. Write Box 15, Examiner.

WANTED

18 Help Wanted, Female 18

RELIABLE GENERAL WANTED FOR November 16; sleep in or out, family two adults. Apply 738 Aylmer Street. Telephone 4587.

WOMAN TO MIND THREE CHILDREN while Mother Works, Light Housework. 19 Frank.

GIRL TO WORK PART-TIME, IN Harrison's Canteen.

19 Help Wanted, Male 19

LARGE NATIONAL ORGANIZATION will Employ Men on part time basis to do high-grade Contact and Reporting work No selling High School education or better. Substantial earnings. Reply Post Office Box 190, Toronto 2.

MEN, WITH TEAMS, TO WORK IN Woods near Peterborough. Top wages and finest accommodation. Apply Selective Service, Barrie Building. O-174.

A HELPER, SIXTEEN OR SEVENTEEN, for Bread-wrapping Machine. Apply Selective Service, Barrie Building. O-173.

MAN TO CLEAN AND INSTALL Storm Windows and do other Cleaning. Elliott Stationery and Advertising Sales.

20 Employment Wanted 20

BY MAN (66), CLERICAL, STOCKkeeping Messenger, Light Labor. Write Box 22, Examiner.

21 Boarders Wanted 21

GIRL BOARDER. 177 DOURO

BOARDERS, NEAR FACTORIES. DIAL 9106.

TWO BOARDERS TO SHARE ROOM. 464 Stewart.

ROOM AND BOARD FOR TWO GENtlemen or Young Couple, private home. 302 Elias.

TWO YOUNG MEN TO SHARE ROOM; Board optional. 45 McDonnel.

KALEDAN MANOR, EXCLUSIVE — Attractive Suites and Rooms for Winter Guests; references required; good home cooked meals Special Winter Rates. 813 Water Street.

GENTLEMAN PREFERRED, PRIVATE home. Telephone 5560.

WHO CAN DO IT

22b Painters & Decorators 22b

EFFICIENT SMART STYLING for HOME DECORATION Interior and Exterior "Elastica Quality Goods" HAROLD COLEMAN Telephone 9922 336 George Street

COLEMAN BROS — 'THE HOME OF Decorating' Established 1906 Telephone 4485 North of Brock Street

22f Miscellaneous 22f

SEWING MACHINES REPAIRED. J. W. Stuart, 584 Division, Telephone 5287.

THE COAL SITUATION IS SERIOUS Have your Doors and Windows Caulked S. Currie, Dial 3205

CELLARS WHITENED KITCHEN Walls Washed 634 Union.

BRICK CEMENT WORK, STUCCOING and Chimneys Rebuilt 217½ Charlotte Telephone 9836

WINDOWS WASHED, STORMS PUT up 634 Union.

DUSTLESS FLOOR SANDING FLOORS Laid and Refinished Decorating William Higgins Dial 6887.

25x Dressmaking 25x

DRESSMAKING TAILORING ALTERations Telephone 4936 593 Harvey

DRESSMAKING AND ALTERATIONS, 343½ George Street, Apartment 1. Mrs. Doig.

Committee Formed

(Continued from Page 6)

build a new rink were still available.

Alderman Dutton said he was heartily in favor of the rink idea, and cited the example of European cities which provided many facilities of public recreation, sports arenas, theatres, operas and so on, all recognizing the need of supplying the interests of the people in their many phases of activity.

"I think the municipality should be prepared to take a large share of the responsibility for an artificial ice rink" Alderman Dutton said, "and that steps should be taken to see that no one would be left out on the end of the limb in the long run."

The keynote of the meeting was sounded by Alderman Bradburn in his favorable impressions of the trip which he recently made to St. Catharines and Kitchener on municipal business, including city hall and arena.

The atmosphere of enthusiasm was created of all the support expressed by the speakers whom mayor Hamilton requested to present their opinions. Among them were: John R. Marshall, Frank Jobbitt, Fred Scates, Dave Leether, Bill Johnston, Ross Downey, Mr. Abbott Mr. Garner, Clare Collins, J. E. Girven, Frank Edgar, Charlie Cummer, and others.

Mayor Hamilton told his audience he had letters and telephone calls from ten or twelve other men who expressed regret that they could not be present to signify their endorsation of the rink project.

Dave Leether rather grimly recalled such necessitous extremes as having to take a team of young players to Lakefield and pay twenty-five cents to get into the rink to practice. In such circumstances there was no chance for the young lads of the present and Mr. Buckland mentioned the further humiliation of having to apply to the hockey authorities for permission to operate here this winter with open air rink.

That is an outline of the discussion which led entirely to the common desire get a new and modern roof for Peterborough hockey and get back in the big time again, at least as big as Peterborough can hope to reach.

Only one controversial note was sounded, and it was but a minor matter of opinion. Fred Overend suggested rather cautiously, as he said, the idea that the rink should be made entirely a civic project, but William Tinker objected that the move from now on should be to relieve property of more of the burden of taxation, rather than increase it. He said he had no objection to the city taking a substantial share in the rink project. Rents were frozen, Mr. Tinker said, and in that circumstance, the tenant would contribute nothing to extra taxation expense. It would all become a charge against the owner.

Mayor Hamilton said he agreed with Mr. Tinker's contention that official attitude today was urging action that would serve to lighten the taxation load on property.

As an indication of the wish of the meeting last night to get things moving, it was decided to hold the first committee meeting Friday night.

—BUY VICTORY BONDS—

LOANS

Reorganize Your Finances

Reduce your problems by exchanging many creditors for only one ..one who is competent to offer sound financial guidance. A Campbell Loan can pay off your debts, and be repaid SYSTEMATICALLY by convenient instalments. Talk it over with our Manager. He is competent to advise you, whether you borrow or not.

CAMPBELL FINANCE CORPORATION LIMITED Subsidiary of Industrial Acceptance Corporation Ltd. 169 Charlotte Street (Above A. & P. Store) Phone 3520

LOANS At Reduced Rate NO ENDORSERS NEEDED

Cash Loan You Get	Choose a monthly payment plan: 4 Payments	6 Payments	10 Payments	12 Payments	15 Payments
$25	$ 6.57	$ 4.46	$ 2.78	$ 2.36	
50	13.13	8.93	5.57	4.73	
75	19.70	13.39	8.35	7.09	
100	26.26	17.85	11.13	9.46	$ 7.78
125	32.83	22.32	13.92	11.82	9.73
150	39.39	26.78	16.70	14.18	11.67
200	52.52	35.71	22.27	18.91	15.57
300	78.79	53.56	33.40	28.37	23.35
500	130.60	88.64	55.10	46.73	38.36

Charges on Household Finance loans over $300 have just been reduced If you need a loan borrow at our new rate of 2% per month on that part of a balance not exceeding $300 and 1% per month on that part of a balance in excess of $300. No endorsers required

Household Finance Corporation of Canada Established in Canada 1928 Second Floor Lansfield Block 177 Charlotte St (Opp Loblaws) M. E Holt, Manager Phone 5841

LOST

BELT FROM SAWING MACHINE Dial 3702. Reward.

LADY'S NAVY BLUE WOOLLEN Sweater, in Downtown Store. Reward. Telephone 3984.

SILVER IDENTIFICATION BRACELET, Initials "B.A.S." Telephone 9319.

STRIPED GREY AND WHITE KITTEN Saturday Night; child's pet Telephone 9416.

ONE GREY COW, LEFT HORN GROWN into head. Fred Steinkrauss, Telephone 4055. Reward.

SUIT CASE, ON PORT HOPE-PETERborough Bus. Telephone 6434.

PROFESSIONAL

44 Lawyers 44

JACOB LOW — Barrister etc Mortgage Loans Suite 1-2 435 George Street (over Toronto Savings and Loan Co.) Telephone 7423 Nights 6214

ELLIOTT PHILP & CHANDLER— Barristers etc Money to Loan Offices Kresge Building Telephone 6675 A L Elliott K C M P P W R Philp B A R J Chandler B A

P D SCOLLARD — Barrister Solicitor Bank of Toronto Building Telephone 9939

JOHN A BRADSHAW — Barrister and Solicitor 360 Water Telephone 9884

PECK KERR & McELDERRY — Barristers Solicitors Money to Loan Offices 415-417 Water Street Telephone 4681 E A Peck K C F D Kerr K C V J McElderry K C Walter H Howell

Chiropractors

M O GOODWIN CHIROPRACTOR and Drugless Therapist 108 Barrie Building 312 George Telephone 8795 and 5863

NOTICE

MRS. N. DOUGHTY WILL NOT BE responsible for any Debts incurred in her name as the Hotel is under New Management.—N. Doughty, per Peter Fyffe.

Notice of Registration of By-law

NOTICE IS HEREBY GIVEN, That a BY-LAW was passed by the Council of the City of Peterborough, on the Fourth Day of October, 1943, providing for the issue of Debentures to the amount of $50,000.00 for the purpose of Purchasing, Storing and the Selling of Fuel Wood and that such By-law was Registered in the Registry Office of Peterborough, in the County of Peterborough, on the 25th Day of October, 1943. Any motion to quash or set aside the same or any part thereof must be made within Three Months after the first publication of this Notice, and cannot be made thereafter.

DATED this 28th Day of October, 1943.

E. A. OUTRAM, Clerk.

Notice to Creditors

IN THE MATTER OF THE ESTATE OF ERNEST ALEXANDER WELCH, Late of the Township of Otonabee, in the County of Peterborough, Retired Farmer, Deceased.

NOTICE is hereby given, that all Creditors and others having CLAIMS against the Estate of the said ERNEST ALEXANDER WELCH, who died on or about the 26th Day of June, A.D. 1943, are required to send to the undersigned Solicitors for the Administratrix of the said Estate, on or before the 22nd Day of November, 1943, their names, addresses, and full particulars of their Claims duly verified, and that after such last mentioned date the said Administratrix will proceed to distribute the Assets of the said Estate among the parties entitled thereto, having regard only to the Claims of which she shall then have received notice.

DATED at Peterborough, this 21st Day of October, A.D. 1943.

MABEL ADELAIDE WELCH, Administratrix,

By CARLEY & STANDISH, No. 8 Bank of Commerce Block, Peterborough, Ontario, Her Solicitors herein.

AUCTION SALES

HOUSEHOLD FURNITURE, CONTENTS 8-Roomed Beautiful Country Home, Mrs. Fred W. Magee, Lot 18, Concession 2, Emily, about 3 miles southwest Fowler's Corners, Tuesday, November 9, 1 p.m., including Dining Suite, Whatnot, Dishes, Bedding, Rugs, Curtains, Goose Feather Ticks. A Sale worth your attention. —J. H. Miles, Auctioneer.

Turkish Minister To Confer With Eden

ANKARA, Nov. 4 (AP). — The Turkish foreign minister hastened toward Cairo today for conference with British Foreign Secretary Anthony Eden, less than 24 hours after this neutral nation's president more clearly aligned the country with United Nations' ideals.

Numan Menencioglu and Sir Hughe Knatchbull-Hugessen, British Ambassador to Turkey, were en route by special train to Adana where they will enplane for Cairo. The Turkish foreign minister took a strong staff of assistants, indicating the importance attached to the meeting.

Sports Day By Day

(Continued from Page 6)

....St. John's girls' team will be coached this season by Bob Dyer....Syd Howe, Joe Carveth and Grant Warwick are leading the N.H.L. scoring parade with four points each, according to the first official statistics....Howe, especially, should remain up around the top all season....Speaking of scoring Bill Cowley turned it on at Kingston last night figuring in eight goals for the Bruins.

ROOM AND BOARD —By Gene Ahern

SCOTT'S SCRAP BOOK —By J. R. Scott

COPYRIGHT, 1943, KING FEATURES SYNDICATE, Inc., WORLD RIGHTS RESERVED.

Home Service

Have Some Games on Hand for Two or More

PLAY CHINESE CHECKERS

Almost everyone has at one time or another played Chinese checkers—it's a game that can be played equally well with just two people or five or six, if you like. The winner is the one who gets all his glass marbles away first—and it's fun trying to think of ways of outwitting your partners.

However, you don't need a game of Chinese checkers to keep your friends amused. If they drop in suddenly to see you, all you need is a piece of paper and a pencil and there are lots of pencil and paper games. The only other equipment needed is mental.

Particularly these days when you're entertaining servicemen to such an extent in your homes, you should be prepared and have a few games on hand.

Our 32-page booklet is full of games that need little preparation at all. There are quiet games and active ones; baffling stunts and magic—planned for such times when one or more friends call in, or for small parties and family gatherings.

Be prepared — don't let your friends be bored when they come to see you!

For your copy of GAMES AND STUNTS FOR TWO OR MORE send 15 cents in coins or stamps to the Peterborough Examiner Home Service. Be sure to write plainly your name, address and the name of booklet.

Cavan News

Mr. and Mrs. Clarence Marlow and son William of Black are guests of the latter's sister, Mrs. Oakley Carey.

Mrs. Lydia Howden was the guest of Canon and Mrs. C. R. Spencer of Bowmanville for a few days last week and the week-end with Miss M. Mitchell of Oshawa.

Miss Mary Tinney motored to Kingston with Dr. and Mrs. J. Hamilton of Bethany, and spent the week-end with Mrs. Ted Budd.

Wren Nan Fallis and PO. Howard Hewer of Ottawa were week-end guests of the former's parents, Mr. and Mrs. L. M. Fallis.

Mr. William Tinney visited Mr. and Mrs. James Casey of Valentia recently.

Tpr. E. R. Richards of Camp Borden and Miss Pearl Richards of Toronto were week-end guests of their parents, Mr. and Mrs. Sam Richards.

—BUY VICTORY BONDS—

Roseneath News

A euchre party sponsored by the Red Cross was held Monday night. Eleven tables were in play. Mrs. Clarence Thackeray, with a score of 82 points won the ladies' prize and Bruce Timlin scoring 85 points won the men's prize. The committee in charge, Ross McCracken, Leo Timlin and Stewart Thackeray served refreshments at the close of the game period.

Rev. A. C. Watts field secretary M.S.C.C., a former missionary in Japan and China, will address the congregation of St. James Anglican Church, on Sunday, November 7.

Mr. and Mrs. Frank Brown and daughters Gene, Aureen and Nel-a visited Mrs. Brown's brother, Lloyd White and Mrs. White at Hartford, Sunday.

Mr. and Mrs. Frank Nill and George have returned to Brighton following a visit with his parents Mr. and Mrs. A. Nill.

BARCLAY ON BRIDGE

WRITTEN FOR THE EXAMINER

By SHEPARD BARCLAY

"The Authority on Authorities"

VARIATIONS ENDLESS

THERE IS no limit to the number of different things that can happen on a series of deals. With some of them, even the most exhaustive study, with all four hands in sight, could not enable you to think of all the things which actual human beings would do to those cards. That is equally true of both the bidding and the play. After you have thought of every possible variation you can conceive, the score slips of a duplicate game, plus a questioning of the players involved, will sometimes disclose events that never occurred to you as the most remote possibility.

West	North	East	South
♠ 7 6 5 3 ♥ 7 5 ♦ 10 9 6 3 2 ♣ Q 10	♠ J 10 8 ♥ J 8 ♦ J 8 7 ♣ A 8 6 4	♠ A Q 4 ♥ A 2 ♦ A Q ♣ K J 7 5 3 2	♠ K 9 2 ♥ K Q 10 9 6 4 3 ♦ K 4 ♣ 9

(Dealer: East. Both sides vulnerable.)

East	South	West	North
1♣	1♥	Pass	Pass
Dbl	3♥	Pass	3 NT
Dbl	4♥		

Declarer took the club Q opening with the A and led the spade J, putting on the 9 when East played low. Next the spade 10 was led, East scoring with the A and returning the club K, which South ruffed with his heart K. The heart 3 to the J was taken by the A and the 2 returned. The 7 was taken by the dummy's 8 and a diamond led. With that order of play to the early tricks—or any order for that matter, South was sure to take ten tricks unless he slipped, as he needed to lose only one trick in spades, one in hearts and one in diamonds.

Play about like that occurred everywhere, except where one South botched the hand, but the bidding varied greatly. Who would think, regardless of the time he spent on the matter, that East would pass South's bid of 1-Heart if North passed it? That is exactly what developed at one table, and East therefore got a tie for top score since his opponents, not having bid a game, could not get the 500-point premium for game. One other pair missed bidding the game, because South jumped to 3-Hearts over East's 1-Club, and everybody passed it. Some bid 2-Hearts over the 1-Club and reached game.

* * *

Tomorrow's Problem

West	North	East	South
♠ 10 9 5 2 ♥ 3 2 ♦ J 10 4 3 ♣ K 7 6	♠ A J 6 ♥ A Q 4 ♦ A K Q 6 5 2 ♣ 8	♠ K 8 7 ♥ K 9 5 ♦ 9 8 ♣ Q 10 9 5 3	♠ Q 4 3 ♥ J 10 8 7 6 ♦ 7 ♣ A J 4 2

(Dealer: North. North-South vulnerable.)

If South gets into the wrong contract of 3-No Trumps, and clubs are opened, how should he play that suit and hearts to give himself the best chance?

Distributed by King Features Syndicate, Inc.

DAILY CROSSWORD

ACROSS
1. Confront
5. Vipers
9. Sacred image
10. Vex
11. Antelope (Afr.)
12. Shaft, as of a feather
14. Refuse of grapes
15. Inside
16. Mountains of Russia
18. Pronounce holy
19. To make application
21. Clause in a contract
24. Caress
27. To let down
28. Frighten
30. Longing (slang)
31. Of an island
33. Bend
34. Verbal examinations
37. A giant (Norse myth.)
41. Terrible
42. Venture
43. Relieves
45. Covered on the inside
46. Shark (Eur.)
47. Boy's school (Eng.)
48. A handle
49. Salt lake, S. Australia

DOWN
1. Thread-like
2. River (Brazil)
3. Private meeting
4. Finish
5. Land-measures
6. Island off Italy
7. Smooth
8. Clans (Ire.)
11. Large bird
13. Goddess of dawn
17. Specters
18. Flower
20. Postscript (abbr.)
21. Travel back and forth
22. Spawn of fish
23. Possess
24. Chum
25. Constellation
26. Thrice (mus.)
29. Avarice
32. Negative reply
33. Slumbers
34. Poem
35. Lariat
36. Incendiarism
38. House of a lord
39. Goddess of peace
40. A color
44. Body of water
45. Sheltered side

Yesterday's Answer

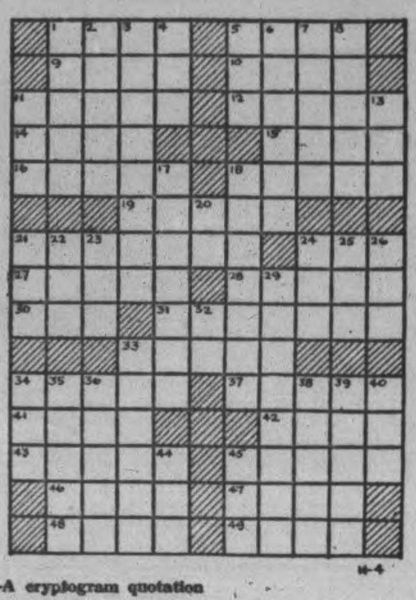

11-4

CRYPTOQUOTE—A cryptogram quotation

S U H W S E U M H U A K H S A O A C A Z P R
S K E M A S K A R K H C A P A Z A V W S A O—
S H Y W S T M.

Yesterday's Cryptoquote: I WOULD THAT WE WERE ALL OF ONE MIND, AND ONE MIND GOOD—SHAKESPEARE.

Distributed by King Features Syndicate, Inc.

TERRY AND THE PIRATES —By Milton Caniff

LI'L ABNER —By Al Capp

HENRY —By Carl Anderson

DONALD DUCK —By Walt Disney

BLONDIE —By Chic Young

MUGGS AND SKEETER —By Wally Bishop

BRICK BRADFORD —By William Ritt and Clarence Gray

TILLIE THE TOILER — By Russ Westover

He's Looking For Japs

An Allied gunner, Sgt. Jay Carter, stands behind the .50 calibre machine-gun with which he bagged two Jap dive-bombers at Vella Lavella, South Pacific. Sgt. Carter got good and mad after the diving Japs had dropped bombs that ruined a batch of biscuits he was making. Note Jap flags adorning gun.

Canadian Bomber Squadrons Take Names To Go Down In History

Written for The Canadian Press
By SQDN. LDR. T. C. McCALL.

WITH THE R.C.A.F. IN ENGLAND, Nov. 4 — (CP). —A rose by any other name may smell as sweet, but you can't make the lads of the R.C.A.F. bomber group believe it.

Around airfields of the Canadian bomber group names have come to mean something, and many squadrons now operating have acquired nomenclature for themselves other than the dry, official combination of numbers.

For example, blank-blank-blank squadron has become known to Canadians everywhere as the "Moose Squadron," a name which conjures up visions of might and devotion. The Moosemen are proud and jealous of their name and have reason to be. It was given them by a former commanding officer, the legendary Wing Cmdr. John (Moose) Fulton, D.S.O., D.F.C., A.F.C., reported missing more than a year ago. "The Moose" left behind him a name which has been perpetuated by what is regarded by many as the ace bomber squadron of the R.C.A.F.

Goose Squadron.

Then there is the "Goose Squadron" whose crest bears a Canada goose in full flight. The name was chosen because it was wholly Canadian in character, and the motto "For Freedom" has a meaning which Canadians with a long tradition of freedom under the British Crown can appreciate. Wing Cmdr. W. D. S. (Tiny) Ferris, D.F.C., Edmonton, commands the squadron.

The Indian camps of Canada's West gave a third R.C.A.F. squadron its name. When a former commanding officer, Wing Cmdr. S. S. Blanchard of Brandon, Man., who is presumed dead, asked for suggestions, the name "Thunderbird" was brought forth. These nights when the Lancasters now commanded by Wing Cmdr. W. H. Swetan, D.F.C., of Kapuskasing, Ont., take to the skies, with them goes the name and the spirit of Canada's original citizens.

The tribe of Indian warriors who through the early days of Canada's settling fought alternately with and against the British, have lent their name to another squadron. This is the unit commanded by Wing Cmdr. W. F. (Bill) Newson, D.F.C. of Victoria, B.C., which recently adopted the name "Iroquois."

Bluenose Squadron.

When another Halifax squadron commanded by Wing Cmdr. C. E. Harris of Annapolis Royal, N.S., began its operational career, a name was sought which would typify some characteristic of the squadron. A canvass of personnel indicated a large number of residents of Canada's Maritime Provinces and the name Bluenose of the Lunenburg fishing fleet, was adopted.

One of the better-known squadrons of the group is the "Lion Squadron" commanded by Wing Cmdr. R. S. Turnbull, D.F.M., Govan, Sask. The Lions owe their names to the enterprise of their adjutant, Flt. Lt. Jay Chasanoff Winnipeg, who succeeded in having a large motion-picture company—whose trade-mark, incidentally, is a lion—"adopt" the squadron to the extent of providing comforts for the members, letters and photos of beauteous film stars and free passes to theatres throughout the world for squadron personnel.

City of Bradford Squadron.

An English city, Bradford, early this year formally adopted another R.C.A.F. bomber group squadron which at the time was commanded by Wing Cmdr. J. A. P. Owen of the Royal Air Force. Subsequently the squadron became known as the "City of Bradford' squadron, and it is now led by Wing Cmdr. J. D. "Pat" Pattison, D.F.C., Toronto.

The most recent R.C.A.F. squadron to acquire a name is that commanded by Wing Cmdr. C. W. A. McKay of Vancouver, which will be known henceforth as the "Leaside Squadron" in honor of the town of Leaside, Ont., near Toronto.

HEAD COLDS

Relief from Distress Comes this Way

Put 3-purpose Va-tro-nol up each nostril. (1) It shrinks swollen membranes; (2) Soothes irritation; (3) Helps flush out nasal passages, clearing clogging mucus.

VICKS VA-TRO-NOL

Killed In Italy

TORONTO, Nov. 4 — (CP). — Mrs. Madeleine Leather was informed last night that her husband, Sgt.-Maj. Ronald Leather, died on October 7 in Italy. Mrs. Leather was reading a news report of the Battle of Termoli on October 6, mentioning her husband's name when the report of his death arrived.

—BUY VICTORY BONDS—

HOME HELP SERVICE

HUDDERSFIELD, England, — (CP).—A national service of home helps, into which every girl would be conscripted after the war, was advocated by Ivor Thomas, member of Parliament for Keighley.

PETERBOROUGH

Independent Food Stores

HAND PICKED
WHITE BEANS - - 4 lbs. 19c

NEWPORT
WHEAT FLUFFS - 8-Quart Bag 25c

QUAKER
QUICK MACARONI 2 Pkgs. 23c

POST BRAN FLAKES - Pkg. 11c

ROSE BRAND
BAKING POWDER 2 1-lb. Tins 27c

FRESH MEATS

LEAN
LOIN PORK CHOPS - - lb. 39c

LEAN
LOIN ROAST PORK - - lb. 37c

PRIME RIB — ROLLED
ROAST OF BEEF - - lb. 43c

CHOICE POT
ROAST OF BEEF - - lb. 29c

SMOKED FILLETS, FRESH FILLETS, SALMON

FRUITS and VEGETABLES

GRAPEFRUIT Size 96 3 for 25c

ONTARIO POTATOES Peck 42c

CALIFORNIA GRAPES - lb. 19c

CELERY, HEAD LETTUCE, TOMATOES, ORANGES, CARROTS, PARSNIPS

INDEPENDENT FOOD STORES
PHONE YOUR ORDER TO ANY OF THESE GROCERS

J. Wilson, Sherbrooke St. Dial 7615
LATIMER'S, McDonnel at Aylmer Dial 3586
HARRISON'S, Parkhill at Water Dial 4531
M. BRAUND, Chamberlain St. Dial 3564
MRS. H. HUMPHRIES, Lock St. Dial 4935
H. S. POWERS, 340 George Groceries only Dial 5323
CROWE'S GROCERY Armour Road Dial 9787

THE CANADIAN DEPARTMENT STORES LIMITED

C.D.S. TOYLAND

STORE HOURS —9 A.M. TO 6.00 P.M.
WEDNESDAY, 9 A.M. TO 12.30 NOON

IS READY FOR A BUSY SEASON

Little House Keeper

Mother's little helper cleaning set, consists of carpet sweeper, broom, dust pan, duster, floor wax, apron and hand duster. Complete in attractive box. Each **1.59**

MYSTIC HAND GAME

New Quiz game that will amuse the whole family. The mystic hand which tells all the answers. Provides hours of amusement. Each **1.50**

PAINT SETS

Large size paint set with brush and pictures for painting. 20 paints and extra crayons gives hours of enjoyment for the children. Set .... **.98**

Glasbake Set

Betty Jane nine-piece baking set of "Glasbake" heat-resisting ovenware. Exactly like Mother's only in a smaller size. Includes casserole, pie-plate, bake and custard cups. Set **1.75**

3-Piece Kindergarten Set

Consists of a table, and two chairs. This set is strongly made and can stand the heavy usage children usually give their toys. Varnish finish with red or green trim, square legs. Made of seasoned hardwood. Table top about 24 x 18 inches. Each **3.69**

—Basement. C.D.S

Visit Our
Christmas Card Counter

Make Your Selection Early
Also Lovely 1944 Calendars

A counter devoted to Christmas greeting cards and 1944 calendars. A chance to see all our fine boxes of Christmas cards, ranging from 15c to 1.00 a box, and from assorted Christmas designs to reproductions of painting by foremost Canadian artists . . . and for very special friends, single cards priced from 5 for 5c to 15c. 1944 Calendar of Canada is also at this counter. Drop around next time you're shopping.

—Main Floor. C.D.S.

On Hand For Winter
Women's Fine Quality "Pigtex" Gloves
(Sheepskin)

Four-button length. Some all hand-sewn, others finished with hand sewing in contrasting color thread Bolton thumbs outsewn seams. Fine soft quality sheepskin leathers in "pigtex" grain finish. Colors black, white or chamois. Sizes 6 to 7½.

Pair **2.50**

—Main Floor C.D.S.

54" Alpine Cloth
(All Rayon)

The faithful standby for smart dresses, two-piecers, slacks, children's wear, odd jackets, sportswear. Colours blue sky, horseshow red, soldier blue, beige moss, leaf green, sundeck blue, dusty rose, desert purple, light grey, black and navy.

Yd. **1.49**

BUTTERICK
Pattern Stylist
In Our Dress Goods Section on Friday

Visit the stylist . . . she will be pleased to assist you in the selection of pattern styles and give helpful advice about your sewing problems. This is an excellent opportunity for new sewers.

—Second Floor. C.D.S.

PRETTY BLOUSES
Pretty Pivots For a Whole Range of
Ruler-Slim SKIRTS

It's a uniform with a bag o' tricks! It rules the roost on campus . . . . with up-and-coming career gals likewise! It's still the same smart team that won your heart in high school . . . . but looking newer than ever, and slimmer, too! It's the skirt 'n blouse set-up, of course. The becoming little blouse, the change-off skirts from the wide range in sportswear. . . . . .

BLOUSES

A wide range of blouses in rayon sheer, also shu shan spuns, long and short sleeves, round and tailored necklines, some with jabot fronts. Colors white, blue, red, green, pink, biege, brown and aqua. Sizes 12 to 20, 38 to 44. ....
2.98 and **3.98**

SKIRTS

Misses' skirts in alpaca cloth (rayon), two front pleats, some all round pleated in shades of blue, navy, gold, biege, brown and black. Sizes 12 to 20.
Each **3.98**

—Second Floor. C.D.S

C.D.S. Has a Wide Choice of
Kiddies' Fall Dresses

A good selection of kiddies' dresses in cottons, rayon crepe, wool or challis, velvet or cotton corded velvet. Pastel and dark shades, some plaids in group. Smartly styled with short sleeves. Sizes 2 to 6 years.
Each .... **1.89** to **5.95**

—Second Floor. C.D.S.

Everybody's Favorite
MUSICAL ALBUMS

Everybody's Favorite Songs.
Everybody's Favorite Piano Pieces.
Everybody's Favorite Songs for Children.
Everybody's Favorite Violin Pieces.
Everybody's Favorite Piano Duets.
Everybody's Favorite Selected Piano Pieces.
Everybody's Favorite Selected Songs.

Each **1.00**

—Main Floor. C.D.S

Men's Trench Coats

It's topcoat and raincoat both—ready for any weather emergency! You'll like its casual easy-going looks; its comfortable fit. Made of tightly-woven double-textured cotton in smart raglan style. Attractive check cotton linings. Finished with all-round belt, slash pockets. Blue shade only. Sizes 36 to 44.
Each **6.95**

Men's Cardigans

You'll find many uses for this coat. Knit of wool and cotton yarns in a serviceable navy blue shade. Button front style. Sizes 34 to 44. Each **3.95**

Boys' Leather Helmets

Boys' aviation style sheepskin helmet. Ear bands are lined with cotton pile with adjustable strap. Black shade only. Sizes 6¼ to 7⅛.
Each **1.10**

Boys' Pyjamas

There's a large measure of warmth, and appearance built into these smart flannelette pyjamas. Neatly finished and stoutly sewn at the seams for service. Striped design in various colors. Sizes 24 to 34. Each .. **1.19**

—Main Floor. C.D.S.

Contemporary Styling . . . Combination Walnut

Modern, up-to-the-moment in styling, the suite is designed with an air of conservatism that makes it an appropriate choice for the well-planned home! Walnut is featured, with clever use of finely marked veneers on hardwood construction. Nine pieces include approx. 54-inch buffet, attractively styled glass enclosed china cabinet, and extension table that's approximately 40 x 54", has 18-inch folding leaf. Chairs are upholstered in good-looking simulated leather (blue only). 9 pieces **139.50**

—Basement. C.D.S.

Rug Cushions
At Economy Prices

Size about 4' 6" x 7' 6". Each **2.25**

Size about 6' 9" x 9'. Each **3.59**

You're planning to take care of those cherished rugs you own, of course! Then do it the economy way . . . Sturdily made of jute, designed to absorb shock and thus prolong wear, and at the same time to give your rugs a luxurious thickness. Finished with neatly bound edges.

Low-Priced
Shadow Cloth

Yd. **.39**

A smart range of colors and patterns, suitable for drapes, cushions, coverings. Made of durable close woven cotton that should give long service. About 29 inches wide.

—Basement. C.D.S

THE CANADIAN DEPARTMENT STORES LIMITED

TELEPHONES:
Examiner 4641
CHEX 4641
Nights after 6 p.m., Sundays, Holidays
Examiner 4641
CHEX 4643

Evening Examiner
Peterborough

FINAL
CITY EDITION

VOL. LXXXVIII, No. 106 | WEATHER Strong winds, cooler. | PETERBOROUGH, FRIDAY, NOVEMBER 5, 1943 | ★★ | PRICE FOUR CENTS

NAZI DEFENCE LINE CRACKED IN ITALY

Four Young Airmen Killed In Early Morning Crash In Orchard Near Garden Hill

Crash Occurred During Rainstorm
Men Killed Instantly
Plane Completely Destroyed By Fire

Four R.C.A.F. fliers died at two o'clock this morning when a twin-engined Avro-Anson training plane crashed in an orchard half a mile north of Garden Hill, and seven miles south of Millbrook along the Middle Gravel Road.

The crash occurred during a rainstorm with a freezing temperature, and it is believed ice forming on the wings contributed to the accident.

The plane was from Malton on a routine night flying trip and was on its proper course travelling in a northwesterly direction when it struck the ground, and burned. All were killed instantly, and the crew included a Canadian, who was pilot, a New Zealander, an Englishman and a Pole, who was to have graduated next Friday. This Polish flier had spent two and a half years in a Russian internment camp before coming to Canada.

The plane crashed on the farm of Dr. Stuart Wright, and prior to the smash-up the roar of the motors awakened Mr. and Mrs. Arthur Mercer, who live within 200 yards of the spot. They heard the crash, and Mr. Mercer, partially dressed rushed to the scene. He was unable to do anything for the men, and in his excitement discovered he had only one shoe on.

"The noise gave us an awful start" Mrs. Mercer said.

Alec Cruthers, school teacher at Garden Hill, phoned the Police at Cobourg, and Provincial Constable A. Macleod went to the spot, and kept all spectators away from the immediate vicinity.

Later Captain F. G. Stinson with C.S.M.1 Kent and Staff-Sgt. E. Hawke from the 2nd Midland Regiment at Millbrook patrolled the scene of the crash

The last fatal plane accident in this area took place three years ago when the Hon. Norman Rogers' plane crashed near Newtonville about 15 miles south-west of the spot where today's major tragedy took place.

Late this afternoon the R.C.A.F. released the name of the pilot, who was Harry Chambers, 23, of Toronto who has only been married a few months the others are cable addresses.

The plane in coming down apparently landed on right wing tip, indicating the pilot was banking, and a deep hole was torn in the ground for twenty feet. Wreckage was strewn over the orchard for more than 200 feet, and one large aerilon was found hanging in a fir tree about 20 reet from the point of impact.

BUY VICTORY BONDS

Simonds Named To Command Armored Division

By ROSS MUNRO
Canadian Press War Correspondent

LONDON, Nov. 5—(CP Cable)—Amid speculation that more Canadians may move from Britain into the Central Mediterranean theatre, Maj.-Gen. Guy Simonds has been promoted to command an armored division and it is taken for granted that command of the Canadian 1st Division in Italy falls to 39-year-old Maj.-Gen. Chris Vokes of Winnipeg and Ottawa.

Youngest Canadian general, Vokes has been promoted from the rank of brigadier to acting major-general. In the Sicily campaign, serving under Gen. Simonds, he commanded the 2nd Infantry Brigade, composed of the Princess Patricia's Canadian Light Infantry, the Royal Edmontons and the Seaforth Highlanders of Canada, and won the D.S.O.

The change-over regarding Gen. Simonds gives rise to unofficial speculation that possible more Canadians may move to the Mediterranean theatre—possibly including an armored division which Gen. Simonds could lead.

Gen. Simonds is to succeed Maj.-Gen. C. R. S. Stein of Que-

SIMONDS NAMED
(Continued on Page 2, Column 3)

BUY VICTORY BONDS

De Marigny Calm In Witness Box

By E. V. W. JONES
Associated Press Staff Writer

NASSAU, Bahamas, Nov. 5—(AP)—Attorney General Eric Hallinan today held up Alfred de Marigny to a Bahamas Supreme Court jury today as a man who spent the money of one of his wives and continued to live with her long after they were divorced.

Hallinan subjected the defendant to a long cross examination following his testimony of yesterday that he did not beat and burn to death his father-in-law, Sir Harry Oakes, last July.

The court chamber was packed.

Hallinan questioned the calm witness about his financial transactions with his former wife, Ruth Fahnstock, from whom he was divorced about two years before he married 18-year-old Nancy Oakes, the eldest daughter of the man he is charged with killing.

Hallinan drew from De Marigny the admission that some of the money a financial account showed he received from Ruth was used for "non business purposes." The account also listed £10,000 (about $44,500) "separation agreement."

"After you divorced Ruth you continued to live with her?" asked Hallinan.

DE MARIGNY CALM
(Continued on Page 2, Column 6)

Refugees Claim Rome Is Mined

By WES GALLAGHER
Associated Press Staff Writer

BARI, SOUTHERN ITALY, Nov. 3.—(Delayed)—(AP).—Refugees arriving here from Rome to-day said that city has been heavily mined and quoted the Germans as saying they will do to Rome what they did to Naples, "eternal city or no eternal city."

Nazi engineers are mining all large buildings. There are tons of explosives under every ministry and all large hotels, bridges and the main aqueducts have been mined.

Some of the mines, the refugees reported, are equipped with time devices designed to set them off after the city is occupied by the Allies.

The refugees said the Germans planned to destroy all Italian government records in order to leave a chaotic situation for those who come in to administer the country.

$350,000 Must Be Raised

Peterborough city and county were within $350,000 of their Fifth Victory Loan objective at noon today. This announcement from the office of the National War Finance Committee was intended to take the public into its fullest confidence as to the prospects of Peterborough fulfilling its assignment and obligation to subscribe $4,600,000 of this Loan.

If any citizens think that the committee is withholding any subscriptions for the purpose of sharpening anxiety for the success of the Loan and stimulating loyal-hearted effort to additional buying in the purpose of accumulating a surplus beyond the objective, that notion falls apart on the stark statement that unless Peterborough city and county subscribe $350,000 this afternoon and Saturday, their job is going to be marred by a deficit when the National campaign closes Saturday night.

That is the cold fact, and as reported during this last week of the local campaign, the committee has become increasingly concerned about the difficulty of raising the final $100,000.

The spirit of Peterborough does not need to be whipped up into subscribing action. The responsibility is there, and there is only one remaining day to meet it. If you have funds in your bank that are idle, a special appeal is directed to you to turn them into the Victory Loan channel and place Peterborough where it has been in all the War Loans, in the company of the communities that oversubscribe their objective.

The official statement to the Examiner this morning was: "We need $350,000 by Saturday night."

Canada's Fifth Victory Loan Is Nearing Its $1,200,000,000 Objective

OTTAWA, Nov. 5—(CP).—Fifth Victory Loan subscriptions totalled $76,082,100 Thursday, bringing the cumulative total to $1,127,700,300 with two days to go, national loan headquarters announced today.

If Friday bond sales equal Thursday's total, the biggest loan campaign in Canada's history—for a minimum objective of $1,200,000,000—will be over the top.

The receipts for the corresponding Thursday in the Fourth Victory Loan last spring were $76,023,350, just a trifle below yesterday's business, and the cumulative total was $1,035,731,150. The national quota in that drive was $1,100,000,000.

Quebec Over Top.

Headed by a $22,500,000 subscription from Sun Life Insurance Co., province of Quebec, became the first province to go over the top Thursday night.

The subscription was the largest amount contributed by a Canadian company to any of the war loan campaigns to date. Arthur B. Wood, president and managing director, on signing the application, said that the amount represented the savings of the many thousands of Sun Life policyholders from every province throughout the Dominion. This brings the total investment of the company in Canadian, United States and British Empire government bonds up to $420 million, an increase of $284 million since the outbreak of war.

Montreal Island also passed its over-all objective. Quebec's quota was $326,000,000, of which $254,000,000 was for Montreal Island. The province is still short of its objective for general canvass.

Officials again urged steady application to the task of increasing subscriptions from individuals in the general canvass category. There are indications, the statement said, that the "drive within a drive" under the slogan "but an extra bond" is gathering momentum.

The Armed Services reported a grand total of more than $30,000,000 or nearly 150 per cent of their combined objective of $20,500,000. The Navy has contributed more than

CANADA'S FIFTH
(Continued on Page 2, Column 5)

Mine Leaders Returning Home

By JACK WILLIAMS
Canadian Press Staff Writer

OTTAWA, Nov. 5.—(CP).—Robert Livett, president of District 18 of the United Mine Workers of America, told The Canadian Press to-day the Union delegation which came here to negotiate a settlement of the western coal mine strike expects to leave for the west to-night to place a government proposal before members of the Union.

Mr. Livett declined to reveal the nature of the proposal but said the government has asked the Union "to do certain things."

It was assumed one of the government's requirements was that the men return to work before any definite wage concession is granted.

BUY VICTORY BONDS

EXTRA!

TORONTO—W. J. Ingram, 73, chairman of the Board and co-founder of Ingram and Bell, Ltd., physician and hospital supplies, died today. He was born in Fenelon Falls, Ont.

OTTAWA—Defence headquarters confirmed today in a press statement that maximum age for enlistment in the Canadian (Active) Army has been reduced from 44 to 37 and that the minimum age for enlistment now is 18 years instead of 18½.

LONDON — The Berlin radio said tonight that Russian forces had rammed their way into the Eastern Crimean port of Kerch but claimed they had been beaten back from the city. The Germans say the Russians have bridgeheads on two sides of the city.

McGinnis Gets 12-Year Prison Term

Jury Reduces Charge To Manslaughter In Shotgun Slaying

LINDSAY, Nov. 5 (CP)—Howard McGinnis, 34-year-old Lindsay laborer, was sentenced last night to 12 years in jail after an Ontario Supreme Court jury found him guilty of manslaughter in the shotgun slaying last Feb. 6 of William Howard, 31-year-old Peterborough, Ont., Indian.

McGinnis was unable to speak when asked to stand up for sentence, although he had been calm throughout the trial which started here Monday.

The jury deliberated three hours after a one-hour address to the jury by Mr. Justice Ainslee Green, who said that while he believed that McGinnis had suffered from provocation by Howard, under law there must be "sudden provocation." Illustrating, he said McGinnis was forced to leave his own kitchen by Howard Feb. 6, which might have provoked McGinnis to sudden anger, but evidence indicated it was not until later that the slaying occurred.

I. E. Weldon, defence counsel, asked leniency, saying "if ever there was a man gored to the stage of provocation it was McGinnis."

Great Provocation

In addressing the jury, Weldon stated that a verdict of manslaughter should be rendered. He stressed the point that in taking the gun from the Hudson home, McGinnis could also have taken shells that were in a box beside the gun and which evidence had conclusively verified that he knew was there.

"Instead of doing this the accused is said to have gone to a neighbor and asked to borrow two shells," Mr. Weldon said. "Would he have done this if he had been in his right mind?" He reiterated the fact that both Mrs. Coursey and the accused had gone in fear of the Indian Howard. "There can be no doubt," Mr. Weldon stated, "that this Indian made life miserable for McGinnis and on this occasion had attacked him even in his own home."

Crown Counsel W. B. Common in his address told the jury that while McGinnis might have had provocation he certainly had time to cool off during the period of time in which he had borrowed two shells from W. Johnson, returned to Johnson's home with the shells jammed, fixed it and then went back to the Hudson home and allegedly shot the Indian.

Memory Clear

He pointed out that in the plea of Mr. Weldon under the provocation clause, that the law clearly states that murder charge might be changed to one of manslaughter if the deed following provocation had taken place suddenly. In regard to the accused's plea of loss of memory, Attorney Common said there was no doubt but that his own clear evidence had proven McGinnis knew what he was doing until he was struck by Howard and that the evidence of Dr. Tennant proved the accused must have still been in possession of his faculties when he borrowed the shells and returned to the Hudson house with the loaded gun.

Mr. Justice defined the charges of murder and manslaughter clearly to

McGINNIS GETS
(Continued on Page 2, Column 8)

Insane Soldier Held

SOUTHEND, England, Nov. 5—(CP Cable).—Eric James Brown, 19-year-old private in the Suffolk Regiment, was convicted in court on Thursday of murdering his 47-year-old invalid father, Archibald, last September by blowing him up with an anti-tank mine, but he was found insane and ordered held.

Russians Hold Territory East Of Dnieper

By HENRY C. CASSIDY
Associated Press Staff Writer

MOSCOW, Nov. 5 — (AP)—The Russians held virtually every foot of land east of the Dnieper today from its mouth south of Kherson and along its 650 mile course through the heart of the Ukraine north to Gomel as the prize of their summer campaign, which they said inflicted 2,700,000 casualties on the Germans.

Marshal Stalin's resume of four violent months of combat listed 900,000 Germans killed 98,000 captured and 1,702,000 wounded, thus hoisting German casualties listed by Russia to an astronomical 11,000,000 of which the Russians said 5,000,000 are dead.

Swift sweeps over the Black sea sands of the Southern Ukraine brought the Cossacks to the river banks opposite Kherson, 65 miles northwest of the sealed - off Crimea

Limited To Crimea

Official maps published to-day showed the Russians in possession of all the east side of the Dnieper from Gomel to Zaucezhe in the bend. South of Zaporozhe the only German holdings east of the Dnieper are limited to the Crimea a thin strip 52 miles long opposite Nikopol, and in minute bit of land in the Dnieper delta due south of Kherson.

(Moscow said nothing of the Crimea, but the Berlin radio said "German troops were engaged in heavy fighting on beachheads south and east of Kursk and on the northern approaches to the Crimea." The Germans said a tank battle was being fought near Perekop and "in another sector Rumanian grenadiers repulsed the Soviets in a counter-attack.

Moving into newly-won positions achieved in two break-throughs of German lines, other Red armies were pushing westward toward the Latvian border and toward the Polish frontier.

Still other forces resumed their drive to capture Kiev, curling 20 miles to the northwest to take Dimer.

The surge across White Russia overran Novokhovansk, 54 miles from Latvia. The seizure of Zhulevo in the Nevel area carried the Red army within 50 miles of Poland.

The official announcement of the fruits of the summer campaign showed the Russians had achieved an enormous tactical, as well as material, success for further prosecution of the war.

BUY VICTORY BONDS

Raids Prove Effective

STOCKHOLM, Nov. 5—(AP).—A Swiss dispatch to the newspaper Social Demokraten asserted today more than 3,000 persons were killed and 12,000 left homeless in Wednesday night's record R.A.F.-R.C.A.F. raid on Duesseldorf.

5th and 8th Armies Advance On All Sectors In Italy; Fall Of Venafro Is Imminent

Allies Close In On Gargliano River
As Enemy Floods Roads
To Hinder Fast Moving Spearheads

By EDWARD KENNEDY—Associated Press Correspondent

ALGIERS, Nov. 5—(AP).—Moving with hard, swift punches deeper into central Italy over the collapsed German defence line which ran from the Massico Ridge on the Tyrrhenian Sea to the Trigno River mouth of the Adriatic, Allied 8th and 5th Armies advanced in all sectors, Allied Headquarters said today.

The fall of Venafro, one of the two inland highway hubs which held the line together, was believed imminent. The storm strongpoint, Isernia, was captured yesterday by troops of the 8th Army's left wing, believed to be units of the Canadian 1st Division.

(The BBC correspondent in Algiers said American troops are "fighting in the outskirts of Venafro.")

Allied troops who took Isernia in a fierce, pre-dawn attack were announced today to be sending patrols out of the northward to probe the dispositions of the withdrawing Germans and seize further sections of the mountainous terrain. Possibly the sending out of these patrols foreshadowed a Canadian drive toward the snow-clad hills of the Sulmona area to the northwest.

Two Armies In Contact.

The Apennine region around Isernia was further mopped up by the 8th Army's capture of Carpinon, six miles east of Isernia, and the taking of San Agapito, three miles south of Isernia, by the American right wing of the 5th Army. The two armies now are in contact in this area.

Making further inroads in the centre of the line, American units crossed the Upper Volturno River where it bends northeastward in front of Venafro, capturing all high ground dominating the upper valley.

On the extreme left the British wing of the 5th Army smashed through German positions to reach the vicinity of the Garigliano River, 80 miles south of Rome. Its low banks along the Tyrrhenian had been flooded by the Germans to delay the pursuit.

Far to the right, near the Adriatic, Gen. Sir Bernard Montgomery's British veterans routed enemy resistance in the San Salvo area after several days of fierce battling and captured that town and railway station with the assistance of the British destroyers Queensborough and Raider, which shelled the German positions.

(The German high command said today in a communique broadcast from Berlin that an Allied landing attempt had been made in the Pescara area 40 miles northwest of the 8th Army's present position on the Adriatic in an apparent renewal of General Montgomery's leapfrog tactics.

(The communique said a second landing attempt also had been made in the "area of Istonia," but claimed both attempts were defeated by coastal artillery and that one motor torpedo boat was sunk.)

(More than 30 Allied tanks were destroyed in recent days fighting the Germans asserted.)

Cross Trigno River

In the Montemitro area, some 12 miles inland from the Adriatic Gen. Montgomery's troops made further crossings of the Trigno River and prepared to exploit the advantageous positions gained when the fall of Isernia cut the only lateral road in the area which the Germans could use to shift reinforcements rapidly. The next good lateral road across Italy is some 60 miles back of the present advanced Allied positions.

In an aerial offensive R. A. F. and United States aircraft joined

FIFTH AND EIGHTH
(Continued on Page 2, Column 4)

Mosquito Fleet Hits Germany Huns Hit Back

By GLADWIN HILL
Associated Press Staff Writer

LONDON, Nov. 5.—(AP).— American heavy bombers escorted by American fighters, blasted targets in western Germany to-day while medium bombers attacked targets in Northern France, U.S. Air Force Headquarters announced.

The daylight assault came within a few hours after R.A.F. Mosquito bombers hit the same general area last night in the wake of the most devastating 24-hour punches yet thrown at the Reich

Five aircraft were lost in operations which included the laying of mines in enemy waters. Since May the Mosquitoes have made 150 attacks on German cities, 27 of them directed at Berlin.

There was no official report on the force of four-engined bombers which coastal observers saw heading across the Channel last night in massive formations, but these may have been engaged in minelaying.

The returning Mosquito fliers said fires still burned in Duesseldorf bombed Wednesday night by a huge R.A.F. and R.C.A.F. fleet which

MOSQUITO FORCE
(Continued on Page 8, Column 4)

BUY VICTORY BONDS

Heavy Damage To Destroyer

OTTAWA, Nov. 5 (CP) — Strong indication one of Canada's destroyers suffered heavy damage in a recent attack by 20 German bombers off the coast of Spain was given today in a Naval press release.

There has been no official announcement of damage to a destroyer—the largest type of ship in the Royal Canadian Navy—but today's statement said a 2,000-pound bomb "ripped through the port bulkhead of the signal room" and careened out the starboard side, "exploding at the water line."

In bombing terminology an explosion close to a ship is known as a "near miss" and often the concussion causes severe hull damage.

Since the Navy's practice is to announce sinkings rapidly, is can be taken for granted the destroyer was not sunk.

One British sloop was hit amidships by a bomb and sank within 40 seconds, the Navy statement said without naming the craft.

Sailor Injured

The hint of serious damage to the Canadian destroyer was buried in a press release of an interview at "an Eastern Canadian Port" with 21-year-old telegraphist Chuck Kent, R.C.N., of Calgary, who lost the lower part of both legs when the bomb struck. He is still in hospital

HEAVY DAMAGE
(Continued on Page 2, Column 5)

Winter Lashes Huns Now In Retreat

Russians Back Enemy Hordes Into One Way Trap As Crisis Approaches

By DEWITT MACKENZIE
Associated Press War Analyst

Out of northern Russia a new ally — winter, the giant of the steppes — is moving its mighty weight southward to the aid of the Red Armies which are battling to close the great Dnieper bend trap on Hitler's retreating forces.

This boon is developing as the Muscovites arrive at the expansive lower reaches of the Dnieper opposite Kherson. Winter soon will freeze the Dnieper and the fields of mud which the autumn rains have created. It will expedite the movement of troops and engines of war.

The fierce cold and snows, which smashed Napoleon with one stroke have had two goes at Hitler. This bids fair to be the third and last.

The mouth of the Dnieper-bend trap, which opens westward towards the fatherland and temporary safety (or does security lie that way?) is between the strategic rail centre of Krivoi Rog on the north and the estuary of the river at the Black Sea. That gate is about 90 miles wide.

This 90-mile stretch affords the only escape for the large German forces which remain inside the trap. Many troops have been moved through the opening, although thousands have been killed or captured by the pursuing Reds, and vast quantities of Nazi war material have been abandoned. Estimates of the number of Hitlerites still within the trap are guesses, but undoubtedly the total runs to scores of thousands.

Disaster is setting the pace for the Germans, in what is one of the greatest crises of the war. Already they have suffered catastrophe. Today's news from Moscow claims 2,700,000 Nazis casualties during the four months' offensive, and of these 900,000 are killed.

A complete breakdown and debacle of the German forces could grow out of the present position. However, the final returns aren't yet in. Despite the terrible losses they have suffered, and still are bound to have, they may be able to fall back to fresh positions for another stand.

The Weather

Peterborough Temperatures:

Today:
Night low..34 Noon.....42

Yesterday:
Highest....45 Lowest....36

One year ago:
Highest....46 Lowest....34

Weather Forecast:

Georgian Bay — Strong winds, with showers. Saturday: Strong winds and cooler, with scattered showers or snowflurries.

Lower Lake Region — Strong winds, with scattered showers. Saturday: Strong winds and cooler, with light scattered showers.

Ottawa and Upper St. Lawrence Valleys — Strong winds, with showers to-night and part of Saturday, then cooler with scattered snowflurries.

Retain A.R.P. Groups

Ottawa, Nov. 5 (CP)

GRATEFUL Canada hopes for more service from nearly 100,000 western Quebec and Ontario A.R.P. workers who, it was announced yesterday, now may safely be excused from further A.R.P. duty.

Officials said today these workers represent an asset of tremendous value. Trained in fire-fighting, care of the injured and behavior of crowds in an emergency, the hope of authorities is that they will maintain their community organizations and be ready to act as a unified group in the event of disaster of any kind.

Allies Plan Chinese Action

Leaders Discuss Operational Questions

WASHINGTON, Nov. 5 — (AP) — President Roosevelt announced today that the United States, Great Britain and China, had reached a complete agreement for new military operations in the Chinese theatre and that it would mean bad news for the Japanese.

The President disclosed at a press conference that the agreement had just been reached at a successful conference at Chungking among Admiral Lord Louis Mountbatten, new British commander-in-chief in the Southeast Asia area, and Generalissimo Chiang Kai-Shek and his Chinese military advisers, and General Stilwell, Chenault and Somervell for the United States.

He said the agreement was mostly on operational questions and concerned the methods for handling what he called the continental campaign in the Far East.

Mr. Roosevelt said he could not give any details at this time but that the presence of Gen. Somervell, chief of the American Army forces of supply, meant that supply problems were involved. He reported Somervell had returned to the United States.

Japanese Internees Riot

1,000 Troops, Dozen Tanks Take Control of Camp

SAN FRANCISCO, Nov. 5.—(AP).—The United States army moved into the Tule Lake segregation centre for disloyal Japanese to-day after the internees were reported to have staged another uprising.

The Chronicle said 1,000 troops with a dozen tanks took control of the camp in Northern California after a civilian security guard was badly beaten.

When the soldiers arrived, the Chronicle said, internees seized a number of automobiles and trucks belonging to camp administration officials and attempted to run down army guards.

The Japanese, who gathered in an angry demonstration last Monday, were quickly subdued. No shots were fired.

Accounts of sabotage and openly avowed loyalty to Japan came to light yesterday in further renewations of what happened Monday at the centre. Ernest Rhoades, former fire chief at the camp, told interviewers all fire alarm telephones had been destroyed, sand and broken glass were tamped into hydrants, and automobiles were damaged.

Total German Losses Set At 5 Million Killed Since Huns Invaded Russia

Stampeding Russian Armies Reach Dnieper Opposite Kherson Surge Over White Russia Near Latvia

By HENRY C. CASSIDY—Associated Press Staff Writer

MOSCOW, Nov. 5—(AP).—The Red Army's 1943 campaign has cost the Germans 2,700,000 in dead, wounded and prisoners, a special Russian communique announced today, bringing the Soviet count of the total Nazi manpower losses since the war started to more than 11,000,000, including 5,000,000 killed.

Of the 2,700,000 casualties suffered by the Germans between July 5, the start of the present offensive, and November 5, 900,000 were killed and 98,000 captured, the communique said, and as a result the Russians have gained a great tactical advantage for the further prosecution of the war.

The triumphant announcement carrying these staggering figures of German losses on the Russian front came just after the regular daily communique had told of further gains by the Soviet Ukrainian armies under Gen. Feodor Tolbukhin Red Army columns were reported in Aleshki, on the eastern bank of the Lower Dnieper River opposite the Black Sea port of Kherson, at the river's mouth. The Russians also announced their troops had stormed and captured the west bank highway town of Dimer, 20 miles north of Kiev, and had surged across White Russia to take Novokhovansk, 54 miles from the Latvian border in a move to outflank Vitebsk.

Moscow again failed to mention developments on the by-passed Crimean peninsula, but Berlin broadcasts said fresh Soviet shock troops from the Caucasus had landed south of Kerch to reinforce beachheads established three days ago.

The Soviet announcement recited an impressive list of victories in which the Russians had advanced from 185 to 280 miles along a 1,200-mile-long front to recapture 135,000 square miles of territory since July 5.

The communique said that 38,000 settlements were liberated, of which 162 were large cities, freeing millions of Russian subjects from German domination.

—BUY VICTORY BONDS—

Colorful Jewish Officer Escapes Japs

PORT ELIZABETH, South Africa, Nov. 5—(CP-Reuters)—Gen. Morris Abraham Cohen, a 51-year-old Jew who left the docks and the Limehouse area of London to become one of the most powerful figures in China, was among Allied repatriates reaching here in the exchange liner Gripsholm from Japanese-occupied territory.

Gen. Cohen became an intimate adviser to Sun Yat-Sen after the founder of modern China credited him with saving his life in Canada.

Gen. Cohen went to Western Canada at an early age and raised a Chinese labor battalion in the Dominion during the last war. He fought as a private with the Canadian forces in France. Sun Yat-Sen, who fled at the time of a revolution in China, was addressing a stormy meeting of thousands of Chinese when an attempt was made to kill him.

Gen. Cohen intervened. When Suna Yat-Sen returned to China he made Gen. Cohen his aide de camp. When Sun Yat-Sen died, Gen. Cohen became adviser to Chiang Kai-Shek, now president of China, covering many fields of military and economic problems. He played a large part in training the Chinese National Army and travelled thousands of miles abroad on missions connected with the war against Japan.

The Japanese once put a price on his head. In interment, Gen. Cohen lost 80 pounds but otherwise is fit.

Missing 18 Months

Gen. Cohen had dropped out of sight since his capture under unknown circumstances by the Japanese. On March 5, 1942, a Winnipeg newspaper reported it had heard that Cohen had been shot by his captors. Since then nothing had been heard of him until his arrival at Port Elizabeth.

At one period in his Canadian residence he peddled clothes in Vancouver's Chinatown. In Edmonton they called him "Two-gun Cohen" because he could throw two coins into the air and shoot both before they hit the ground.

In 1932 when the Japanese smashed at Shanghai Gen. Cohen was credited as being largely responsible for the desperate defence the Chinese put up against crack enemy troops. Gen. Cohen is said to have organized and drilled thousands of the Cantonese army in that period, using British and Russian officers.

—BUY VICTORY BONDS—

MONTREAL PRODUCE

MONTREAL, Nov. 5 — (CP).— Canadian Commodity Exchange.— Spot: Butter, Quebec (92 score) 34⅛c to 34⅞c; Eggs, B.I. Eastern A large 50½cB, A medium 48½c B, A pullets 45½cB, E-B 45cB, E-C 42cB.

Rough, Cracked Lips Soothed

Painful Chapping Prevented

Rough, chapped lips are painfully sore and unsightly—the cracked surfaces easily infected by dangerous germs. Get relief the quick, sure way with Lypsyl! Its wonderful emollient action instantly soothes the wounded membranes and seals them against germs and impurities. It softens the painful, cracked surfaces, keeps them pliable, hastens natural healing. The first application gives wonderful relief—lips quickly regain normal smoothness. Get Lypsyl at your store today. Use it regularly to soothe and protect your lips. So[ld] everywhere in handy stick form.

LYPSYL Natural Red or Invisible White for Men and Women

Old-Age Pension Gets $5 Boost

TORONTO, Nov. 5—(CP)—An increase in the maximum old-age pension from $23 to $28 monthly and upward revision of mothers' allowances were announced yesterday by Dr. R. P. Vivian, Public Welfare Minister of Ontario.

Cost of the increase in old-age pensions, effective last Monday, will be borne by the Dominion and Provincial governments on a 75-25 basis, Dr. Vivian said. Details of increases in mothers' allowance will be announced shortly.

Dr. Vivian also disclosed negotiations are under way with the Dominion government in an effort to modify existing regulations governing the method of calculating income allowable pensioners. He termed these regulations unjust since some pensioners would not be entitled to the maximum increase.

"The province must, for example, consider five per cent of the assessed value of property owned by a pensioner as income. "This is a great hardship to pensioners with home."

Old age pensioners were receiving medical care through an agreement with the Ontario Medical Association and "this plan will continue." Improved housing for aged persons without homes of their own was being studied by departmental officials.

Killed In Fall

SAULT STE. MARIE, Ont., Nov. 5—(CP).—Missing a rung of the ladder as he stepped from the verandah when putting on the storm windows at his home here Thursday, William Barr, over 80 years of age, was killed when he fell to the ground. Dr. J. E. Gimby, coroner, said no inquest would be held.

SEE OUR DISPLAY of BRIDAL WREATH Diamonds

SCHNEIDER BROS.
JEWELLERS
467 George Street Phone 7184

The PROUDEST NAME IN DIAMONDS

14 Japanese Warships Lost In Raid On Bougainville

SOUTHWEST PACIFIC ALLIED HEADQUARTERS, Nov. 5 —(AP).—Japan's Navy, lured more and more within range of Allied ships' guns and bombers by threatened loss of the Solomons, already has paid the price of 14 warships sunk or damaged this week without getting closer than 40 miles to the United States marine beachhead on Bougainville.

An enemy cruiser and four destroyers were sunk, two cruisers damaged out of a task force of 12 which tried to sneak down from Rabaul through darkness and blinding rain early Tuesday and shell the marines at Empress Augusta Bay.

Forty miles out, United States fighting ships shattered that attempt and, after a two-hour running battle, sent the remnants fleeing toward Rabaul. It is considered likely that the survivors of the naval encounter were among the three destroyers sunk and two heavy cruisers damaged in a bomb blitz of Rabaul's harbor nine hours later by Allied bombers.

Headquarters, in releasing today preliminary accounts of the naval battle, said the American warships emerged scarred but entirely afloat.

At dawn that Tuesday, those same ships were attacked by 67 Japanese planes, sustaining more damage but weathering the raid and shooting down 17.

The ground stabs into the last Solomons holdings of the enemy penetrated deeper. At Empress Augusta Bay where the marines surprised the Japs by landing Monday 45 miles northwest of the enemy's strong Bougainville garrison at Buin, Japanese soldiers now have been routed from Puruata Island near the beach and from strong positions on a cape.

Thirty miles south of Bougainville, New Zealand and American soldiers have won complete control of Treasury (Mono) Island.

Milk For Britain

The Victory Workers of which Mrs. Carl Simpson is the secretary-treasurer have contributed $10 to the Milk for Britain Fund. This is the second donation to come from this group of women to this worthy fund. A further donation of $2.00 has also come from Mrs. William Shannon, Stewart Street.

Previously acknowledged,	$13,532.29
Victory Workers	10.00
Mrs. William Shannon ...	2.00
Total to date	$13,544.29

—BUY VICTORY BONDS—

CAMPBELLFORD

Institute Hears Health Lecture

CAMPBELLFORD, Nov. 5 (ENS) —A health lecture and demonstration by Miss J. B. Malcolmson, Toronto highlighted the November meeting of Rylstone Women's Institute on Wednesday when members gathered for an all day session to discuss health and first aid.

The meeting, held at the home of Mrs. William Stewart, began at 10:30 in the morning with the vice president, Mrs. Charles tSewart, who later introduced the speaker, presiding. During the morning the speaker emphasized the care of the human body, and illustrated her remarks with a number of books and pahphlets. At noon about 20 sat down for a pot-luck dinner, and the meeting was re-convened at 1:30 as the President Mrs. F. M. Rutherford called the group to order. She announced the completion of arrangements for packing 10 overseas parcels at the December meeting and following the usual custom of replacing first aid kits in three district schools a committee comprising Mrs. Ernest Irwin and Mrs. Sanford Meiklejohn was appointed to procure necessary supplies.

More Disinfecting

Resuming her remarks Miss Malcolmson next dealt with communicable diseases and laid special emphasis on those which spread in the school. She urged greater vigilance in the disinftcting and cleaning of equipment particularly in rural schhols and maintained that school boards had a definite responsibility to supply both soap and towels for the use of pupils.

The speaker cited a number of infections and told how they could be spread. She advised cleaning garden tools carefully before they were put away. A tool which had come in contact with poison ivy could infect anyone who came in contact with it when it was used the following spring. The speaker concluded with a complete list of first aid remedies for the home and school togetherw ith suggestions as to their proper application.

During the afternoon, the president led members in a brief sing song.

MORE ABOUT—

Simonds Named

Continued from Page 1

bec as an armored division commander, it is understood and Gen. Stein is to receive a new appointment. Gen. Stein, an engineer, is 46. He is retiring from command of an armored division in England which he headed since early this year.

Military authorities here consider Gen. Simonds' appointment a definite promotion and the result of brilliant handling of his former command, the Canadian 1st Division, in Sicily.

This 40-year-old officer from Kingston, Ont., is looked upon as a commander with a bright future and it was almost inevitable that he would eventually get an armored division command to give his talents further sweep and broaden his field experience.

Speaking of Gen. Simonds following the Sicilian campaign a high 8th Army officer said, "If the war last long enough Guy Simonds will become a corps commander."

This new move is possibly in that direction, although complete battle experience with an armored force would likely have to come first.

—BUY VICTORY BONDS—

Underground Reporter

ALGIERS, Nov. 5 (AP). — One delegate to the consultative assembly of the National Committee for Liberation, a former newspaperman, has applied to the U.S. Air Forces for accreditation, as a war correspondent on behalf of the approximately 70 underground papers of Metropolitan France. His application will be granted.

Robt. Falconer Dies At Age 76

TORONTO, Nov. 5—(CP)—One of Toronto's best-known educationists and a distinguished student of international affairs, religion and classics—Sir Robert Falconer—died at his home here last night.

The 76-year-old former president of the University of Toronto and one-time principal of Pine Hill College, Halifax, was sick only a few days although he had been in poor health for a number of years.

A resident of Toronto since 1907, when he was appointed president of the university, Sir Robert was widely-known as a speaker and his talents were much in demand both in the Dominion as well as in Great Britain and the United States.

Since his retirement in 1932, he had kept in close touch with educational affairs and social matters, mainly in an advisory capacity.

Sir Robert was born at Charlottetown, P.E.I.

During his life, he wrote many articles on New Testament and educational and public topics in English and American reviews and encyclopaedias. Among his books are "The German Tragedy and Its Meaning for Canada," and "Citizenship In An Enlarging World."

His widow and two sons, Dr. J. Gilbert Falconer, and Robert D., live in Toronto.

MORE ABOUT—

5th and 8th Armies

Continued from Page 1

in smashing German communications.

Four-engined bombers hit the west coast at numerous places between Leghorn and Civitavecchia, north of Rome, interrupting service on that important supply artery. Bomb-carrying fighters made simultaneous assaults on the railway viaduct at Terni, north of Rome, scoring direct hits on that key junction.

R.A.F. Wellingtons in the wake of these daylight blows, pounded the freight yards at Orte 53 miles north of Rome.

More than 100 enemy motor vehicles moving from the battlefront along the Avezzano - Isola road were strafed and at least 16 vehicles were left smouldering.

Fighters strafed two motor vessels off the Adriatic coast near Pineto and attacked enemy motor launches near the harbor of Split on the Yugoslav coast.

Carpinon lies six miles east of the key defence town of Isernia, seizure of which yesterday morning by 8th Army troops believed to be Canadians broke the main German positions on the left wing of the 8th Army.

This left wing now appears to have two possible courses in exploiting the Isernia victory which cut a main lateral highway. It could strike northwest, with its Canadian troops continuing the role of mountain fighters they have filled for a month, and drive for the snow-topped peaks of the Slumona region, or turn southwestward down the Volturno valley to outflank Venafro, objective of the American right wing of the 5th army.

Already, headquarters said, 8th Army patrols are probing the territory north of Isernia, extending the Allied hold on the mountainous terrain.

Take San Agapito

The Americans have captured San Agapito, three miles south of Isernia, it was announced today, while to the southwest they have occupied all high ground dominating the upper Volturno valley.

The German positions at Venafro appeared imperilled to such an extent that an enemy falling back from that highway town, one of the bastions of their crumbling line, would not be a surprise.

It is threatened from the northeast where the right wing of the 5th Army and the Canadian left wing of the 8th Army have joined forces around Isernia, from the south by Americans pushing up the highway from Vairano and Presenzano, and from the southeast by 5th Army troops standing on dominating heights adjacent to the city.

On the Adriatic end of the line the 8th Army, overcoming enemy resistance to its drive north of the Trigno River, has captured the town and railway station of San Salvo in heavy fighting and made several new crossings of the river.

In the air R.A.F. and American units made a smashing attack on German communications throughout yesterday and last night. Heavy bombers hit the west coast railway at numerous places.

Enlistment Age Cut To 38 For Volunteers

VANCOUVER, Nov. 5—(CP)—Reduction of army enlistment age from 45 to 38 years except in special cases was announced in a Defense Department order received at Pacific Command headquarters today.

The order is as follows:

"Enlistment of volunteers will be restricted to those who have attained their 18th birthday but not their 38th birthday.

"In individual cases, recruits will be accepted who have reached their 38th but not their 45th birthday, have trade or technical qualifications, and are considered physically able to carry out the special duties for which they are enlisted.

"Personnel who are coal miners, coal deliverymen or science students may not be enlisted except by special order."

The Province in a newspage story yesterday said that National Defense Headquarters has issued orders reducing the maximum age for compulsory service from 41 to 38 and removing from combat units all personnel below "A" category.

Other changes listed by the Province were:

1. Members of the armed forces who have been granted leave from their units to work in coal mines, on the railroads and on farms will be discharged if they are below category "A."

2. Troops of the Canadian Forestry Corps or less than "A" category who returned to Canada to work in logging camps and mills in the Dominion will be discharged from the army and will work as civilians.

The Province said the revisions are designed to prepare the revamped 6th Division for duty overseas as well as supply needed manpower to carry on essential war industries.

—BUY VICTORY BONDS—

WARSAW

Village Turns Out For Hallowe'en Party

WARSAW, Nov. 5 — (ENS). — About one hundred people gathered in the Town Hall on Monday night for a Hallowe'en party. Rev. E. D. and Mrs. Snelgrove were in charge of the frolic. Many weird faces and costumes added much to the merriment. Games were played and refreshments served. Prizes were donated by the residents and the Women's Institute prize-winners were: Ladies' first, Mrs. Emma Selkirk; men's first, Mrs. Donald Davis; boys' comic, Bud Wright; girls' comic, Sylvia Gray; boys' fancy, Joe Snelgrove; girls' fancy, Marie Drain and June Lonsberry (tie), Mrs. Hilliard Darling and Hilliard Darling.

Personal.

The Ladies' Aid of St. Andrew's Presbyterian Church held a hot meat pie supper in the hall Tuesday night, followed by a program of music and addresses.

MORE ABOUT—

Canada's Fifth

Continued from Page 1

$3,640,000, the Army more than $24,056,300, and the Air Force more than $12,330,200.

Large subscriptions announced today included the Board of Trustees of the City of Windsor (Ont.) sinking fund $500,000; Swift Canadian Co., Ltd., Toronto, $3,000,000; Beatty Bros. Ltd., Fergus, On.t, $750,000; Hinde and Dauch Paper Co. of Canada Ltd., Toronto, $500,000; Canadian Marconi Co., Montreal, $500,000; and J. A. Kilpatrick and Associates of Quebec and Ontario, $1,000,000.

Atlantic Naval Command now has $2,086,200 or 149 per cent of its $1,400,000 quota, said headquarters. Eastern Air Command has $2,055,550 or 158.1 per cent of its $1,300,000 quota. Army subscriptions at Kiska in the Aleutians now total more than $260,000. A French-Canadian regiment there claims to have broken all Canadian Army records by signing up 100 per cent of personnel for more than 200 per cent of quota.

MORE ABOUT—

Heavy Damage

(Continued from Page 1)

so the action presumably was fairly recent.

The statement said Kent, smiling although still suffering, "told how a 2,000-pound bomb ripped through the port bulkhead of the signal room and sliced his legs from under him before careening out the starboard side and exploding at the water line."

"Kent's ship was doing patrol duties with four other ships about three miles off the coast of Spain when attacked by 20 German bombers 'of almost every type,'" the Navy said.

The statement quoted Kent as saying he was standing in the corner of the signal room when the bomb hit.

"I guess I didn't really know what had happened," he said. "It came fast. The only reason I wasn't killed was because the bomb didn't explode until it passed through.

—BUY VICTORY BONDS—

Capt. McPherson Dies

KENORA, Ont., Nov. 5—(CP). — Capt. George McPherson, well-known lumberman for more than 50 years, died here yesterday. He was superintendent of logging for the Keewatin Lumber Company for many years.

Cheese, Produce and Livestock

TORONTO LIVESTOCK

Livestock Receipts

Cattle	100
Calves	10
Hogs	500
Sheep and lambs	490

Prices were steady on all the classes of livestock on the market here yesterday. About 500 head of cattle were unsold.

Common to medium butcher heifers sold at $9 to $10.50; butcher cows $6.30 to $8, and plain stockers $6 to $9.

Veal calves were $10 to $15.50.

Lambs were $11 to $12.25 for good ewes and wethers, with the bucks $1 discount, and culls $9 to $10. Sheep were $4 to $7.

Hogs sold at $16.75 to $16.85 dressedweight, and sows were $15 dressed.

TORONTO FRUIT

TORONTO, Nov. 5 — (CP). — Wholesale fruit and vegetable prices were unchanged here today.

Finland Seeks Separate Peace

STOCKHOLM, Nov. 5.—(AP). — The newspaper Social Demokraten said to-day the Finnish government had instructed Juhu Paasikivi former Minister to Russia, to be ready to go to Moscow—presumably to discuss negotiations for a separate peace.

Paasikivi played an important part in the negotiations which brought an end to the Finnish-Russian war of 1939-40.

"Finland's fate will be settled within a few days," the Social Demokraten declared.

There was no official confirmation of the report with regard to Paasikivi either in Helsinki or Stockholm.

The best information available from the Finnish capital, however, was that a new intensive effort to get Finland out of the war as a partner of Germany was under way and one Finnish informant said that Paasikivi's dispatch to Moscow did not appear improbable.

—BUY VICTORY BONDS—

U.S. Sub Summary Climbs To 487 Ships

WASHINGTON, Nov. 5 (AP). — Sinking of 10 Japanese merchantmen and damaging of three others by American submarines was reported by the Navy today, bringing to 487 the number of Japanese ships sunk, probably sunk or damaged by American underseas craft.

The navy's communique also reported the sinking of a 1,000 ton freighter by a navy reconnaissance plane off Ocean Island, 750 miles northeast of Guadalcanal.

Among the ships sunk, all of them in use in supplying Japanese bases, were six freighters, a large cargo transport and two tankers. The damaged vessels included two more freighters and a tanker.

The area in which the submarines operated was not disclosed but previous navy reports have said submarines were operating off the Japanese mainland.

—BUY VICTORY BONDS—

Hatton Property Gets Mail Carrier Service

Letter carrier service will be extended to the Wartime Housing area in the Hatton Property and the racetrack, commencing Monday, Nov. 8, it was announced by Postmaster Charles Lacheur this morning. The area includes the Staff House, and with the new service coming into effect at the beginning of the week all Wartime Housing areas in the city will receive one delivery a day in the afternoon.

Owing to the extension of letter carriers deliveries, two additional letter carrier routes are to be established and this, Mr. Lacheur said, would necessitate a revision of the present carrier walks. In some cases residences which are now receiving a morning delivery will be changed to an afternoon delivery, and vice versa. But in any event, the Postmaster said, the one-delivery-a-day service in residential areas will remain.

MORE ABOUT—

De Marigny Calm

Continued from Page 1

the jury. "You can only bring in a choice of three verdicts," he said, "acquittal, murder, or manslaughter. I have no hesitation in stating that at time Howard entered into the rooms occupied by McGinnis his actions gave excuse for sudden provocation. However there is a doubt for this excuse in that considerable time might have elapsed between the period when the accused left his own place to borrow the shotgun shells and returned. It is up to the jury to decide if McGinnis had time to cool off and committed the crime as alleged in a clear state or if it was committed while still angered and confused by the insults and assault of Howard."

Following the leaving of the jury, Mr. Justice Green concurred in a request of Mr. Weldon to call the jury back to explain that provocation as reason for the changing of a murder charge to manslaughter might be less for an intoxicated man than for a sober person.

Following the verdict of the jury, Mr. Weldon made a further plea on behalf of the accused. "This young man," he said, "has never been in serious difficulties. He is not a common criminal and if ever a man had real excuse to commit a crime it was McGinnis. I have read books of similar tragedies but never have I heard or read of a case that could compare with this one in giving cause to provocation for drastic action."

Futures: Butter, November 34⅝c to 34⅞c, December, 34⅝c to 35c; Eggs, November 49½cB.

HOG PRICES

TORONTO, Nov. 5 — (CP). — Prices were unchanged at bacon-hog market reporting early today.

Dressedweight: Hamilton $16.75 delivered, Hull $15.90 plus transportation, London and Stratford $16.6[?] delivered, Chatham $16.10 plus transportation.

TORONTO PRODUCE

TORONTO, Nov. 5 — (CP). — Egg and butter prices in the spot market here today as reported by the Dominion Department of Agriculture follow:

Eggs: Still at ceilings, wholesale to retail, and country shippers offered graded shipments, cases free, A large 50c, A medium 48c, A pullet 45c, B 45c, C 43c.

Butter: First grade solids 34⅝c, second grade solids 31¼c to 32⅝c.

CHEESE BOARDS

CAMPBELLFORD, Nov. 5 (CP). — Boarded, 1,304 boxes white cheese. All sold at 20 cents F.O.B. Campbellford.

WINNIPEG GRAIN.

WINNIPEG, Nov. 56 — (CP). — For the third consecutive day wheat export business hit the 2,000,000-bushel mark on the Winnipeg Grain Exchange.

United Kingdom interests were the leading buyers of the day, taking 1,500,000 bushels of Nos. 1 and 2 Northern. The other buyer was the United States Commodity Credit Corporation, which purchased 500,000 bushels of Nos. 3 and 4 Northern.

Rye futures finished ½c to ⅝c lower. The July option came on the board at $1.12, but slipped to $1.11⅝ at the close.

Winnipeg Futures.

Rye—

	Open	High	Low	Close	Prev. Close
Dec.	114¾	114¾	113½	114¼	114⅜
May	113⅜	113½	112⅝	112⅞	113½
July	112	112	111⅝	111⅝	....

Oats—
All futures at ceiling prices....51½

Barley—
All futures at ceiling prices....64¾

TORONTO POULTRY

TORONTO, Nov. 5 — (CP).— Receipts of dressed chicken are heavy and are in excess of demand, both in the city and outside points. Receipts of dressed fowl are light but there is a surplus which is being stored away, the Dominion Department of Agriculture reports. While receipts of live chicken and fowl have declined, they are in excess of the demand. Live poultry dealers are content with the volume because of limited storage space.

Local demand is good but this has been affected to some extent by producers delivering direct to retailers and also by more plentiful offerings of fresh pork on the market. Enquiries from the Maritimes and Northern Ontario points have fallen off and shipments to Montreal are light owing to the shortage of storage space at that point.

Demand for turkeys, geese and ducks is good but receipts are very light. One carload of fowl from Western Canada, consisting of grades B and C was offered but no sales were made.

Export shipments of chicken from here during the past week totalled 22,000 lbs. The quality of chicken is showing some improvement but there is a considerable amount of undergrade fowl arriving.

Dealers are paying producers and country shippers for poultry, loose packed, delivered Toronto:

Chicken: Grade A milk-fed, 5 lbs. and over 32c lb., 4 to 5 lbs. 31c lb., under 4 lbs. 30c lb.; grade B milk-fed, 5 lbs. and over 30c, 4 to 5 lbs. 29c, under 4 lbs. 28c; grade A, 5 lbs. and over 30c, 4 to 5 lbs. 29c, under 4 lbs. 28c; grade B, 5 lbs. and over 28c, 4 to 5 lbs. 27c, under 4 lbs. 26c; grade C, 5 lbs. and over 25c, 4 to 5 lbs. 24c, under 4 lbs. 23c.

Fowl: Grade A, over 5 lbs. 26½c, 4 to 5 lbs. 26c, under 4 lbs. 25c; grade B, over 5 lbs. 24½c, 4 to 5 lbs. 24c, under 4 lbs. 23c; grade C over 5 lbs. 21½c, 4 to 5 lbs. 21c, under 4 lbs. 20c.

Ducklings: Grade A, 4 lbs. and over 26c, under 4 lbs. 25c; grade B, 4 lbs. and over 24c, under 4 lbs 23c, grade C, 4 lbs and over 19c, under 4 lbs. 18c.

Geese: All weights, grade A 24 cents, grade B 22c, grade C 17c.

Turkeys: Young, all weights, grade A 34c, grade B 32c, grade C 29c; old toms, grade A 30c, grade B 28c, grade C 25c; old hens, grade A 31c, grade B 29c, grade C 26c.

—BUY VICTORY BONDS—

Hog Quotations In Peterborough

FRIDAY, NOVEMBER 5

Hogs: $16.00 plus transportation.
Sows: $12.25.

Eggs: A large 45c; A medium 44c; A pullet 40c; B grade 38c; C grade 35c.

Cream: Special 43c; No. 1 42c, No. 2 39c (including Government bonus.) If delivered 2c extra.

The Quaker Oats Company quotes Ontario Winter Wheat No. 1, $1.10; No. 2, $1.10; No. 3 $1.08; milling oats 62c; buckwheat 65c.

Cecil G. Frost Gives Up Tory Leadership

TORONTO, Nov. 5—First general meeting in more than five years of the Progressive Conservative Association of Ontario has been called, to be held in Toronto Nov. 12, when Cecil G. Frost, Lindsay, president since July, 1938, has announced he will resign.

Mr. Frost said last night that only pressure of his legal practice and the decision that "young blood" should carry on leadership of the party which older stalwarts had brought to power after being "out" since Mitchell F. Hepburn's Liberal triumph in 1934 prompted his action.

Election of new officers, he said, also would open the field for women, and he pointed out that there is nothing in the association's constitution to prevent a woman being chosen to its highest office.

Gardiner Possible Choice

Report from authoritive sources has it, however, that Reeve Frederick G. Gardiner of Forest Hill Village may very likely be the choice as new association president. He is now first vice-president and, it is said, would be acceptable to those who would oppose appointment of a Toronto man. Ashton R. Douglas, London, vice-president from Western Ontario, and Elmer Johnson of Brockville also are mentioned.

Party policy, already set down by the Port Hope and Winnipeg conventions, is not to be of paramount importance at the Nov. 12 meeting, to be attended by some 540 delegates from Ontario Provincial and Federal ridings. The meeting is for only one day as it is ostensibly to name officers only.

But President Frost admitted possibility of a snap Federal election would be under discussion and "organizational matters as they apply to the present-day scene."

Sword Under Cloak

"We certainly have the possibility of a Federal election in mind," Mr. Frost said, and recalled the comment of Federal Leader John Bracken that "Mr. King has a sword under his cloak."

Premier George A. Drew and his entire Cabinet are to meet the delegates and Mr. Bracken also is expected to attend.

Changes in the association's constitution are problematical. The Ontario Liberal convention last spring, it will be remembered, changed its constitution to bar from office in the association any member who held Provincial or Federal Cabinet rank.

—BUY VICTORY BONDS—

STEWART HALL

Red Cross Sponsors Community Party

STEWART HALL, Nov. 5. — (ENS).—A bingo party under the auspices of the local Red Cross Society was held at the home of Mr. and Mrs. Gordon Savigny, with a record attendance. Prizes were donated by members of the Red Cross.

A sing-song with Mrs. H. Dawson at the piano, was enjoyed and lunch was served. An interesting part of the program was the draw on a quilt, made and donated by several members of the Red Cross group. Mrs. J. Thorne made the draw, Arlene Milburn, of Toronto, holding the lucky ticket. Proceeds from the quilt amounted to $41.50, and proceeds from the bingo party were $16.75.

MORE ABOUT—

McGinnis Gets

Continued from Page 1

Chief Defence Counsel Godfrey Higgs objected vigorously but fruitlessly.

"We were divorced at Miami in March 1940," De Marigny replied, "and I continued to live with her until the end of the year."

De Marigny denied, however, that he used Ruth's money to take Nancy on a pre-marital trip to California.

He also denied that he was humiliated by his altercations with Sir Harry "because I knew he had a violent temper and easily lost it."

De Marigny also testfied that he was not angry with his father-in-law.

—BUY VICTORY BONDS—

Sets Scrap Record

SARNIA, Nov. 5—(CP). — Henry Kaiser takes top-ranking in setting shipbuilding records but Sarnia citizens take pride in telling of the unexcelled record here of 10-year-old Sammy Kershaw who has collected nearly 2,000 pounds of scrap a month for the last 19 months. He covers the entire city and adjacent Point Edward to make his collections.

Silverwood's Safe Milk

Safeguarded from inspected farms to your table. It's SAFE!

543

COBOURG

Rival For Girl Given Suspended Term

COBOURG, Nov. 5.—(ENS). — Wilbert Smith of Cavan township, was given two years' suspended sentence and bonded to keep out of trouble in the sum of $150 when he appeared in police court Thursday for sentence on a charge of sending a letter to Roy Breckenridge of the same township in which he threatened to set fire to his premises. At his trial last week, Smith, 29, intimated that there was girl trouble between him and Brackenridge and that he had sent the anonymous threatening letter to "give him something to think about."

"I am informed by his father that they operate a farm. His mother is not well and his parents need him on the farm," commented Crown Attorney Harry Deyman. "If I thought that he'd carry out his threat to set fire, I'd suggest a long term in prison. Perhaps your Worship can arrange that he make some guarantee to behave himself."

Wrong Approach.

Smith told the court that he still felt that he had a grievance but realized that he had gone the wrong way to square things up. He admitted that he should have appproached Brackenridge personally.

"You certainly did take the wrong course of action," stated Magistrate R. B. Baxter. "You should have gone to him and threshed it out with him. I don't mean fight over it, but you should have had the courage to talk to him and see what could be done about it. Your father has told me that he thinks you should have told Brackenridge to go his way and you would go yours. It certainly would have been the wiser thing to have talked the matter over with him instead of threatening to set his place on fire.

"As is usually the case the parents suffer. Your mother and father are getting up in years and should be gettng comfort and help from you instead of embarrassment. The Crown Attorney suggests that you and your father enter on a bond and that you be placed on suspended sentence. I accordingly suspend sentence for one year and I hope that while you have been in jail you have thought things over. If for some reason or other Brackenridge's barn had burned, regardless of the cause, suspicion would have immediately rested on you. Let it be a lesson to you to keep your head."

At the request of Smith, the magistrate increased the term of suspended sentence to two years.

—BUY VICTORY BONDS—

General Free To Act

BUENOS AIRES, Nov. 5 (AP)—The Interior Ministry yesterday announced the resignation of seven of the country's 14 provincial interventors (federal appointed administrators) and three of nine territorial governors. A communique said the move was designed to give the new minister, Gen. Luis Perlinger, freedom of action.

RUPTURED?

Don't Neglect a Rupture! Hundreds of people have learned by experience the folly of delay.

All Ruptures—Right, Left or Double—no matter how slight, demand immediate support.

Master Form Trusses

are vastly superior to old style belts providing
—better support
—increased comfort
—more freedom
—longer wear

MASTERFORM TRUSSES are fitted and sold exclusively by

Millers Drug Store

354 Charlotte St. (corner Downie)
Phone 8734 for Fitting Appointment

RED ROSE
QUALITY MEANS MORE CUPS PER COUPON
TEA & COFFEE

Utilities Staff Awarded Victory Loan Flag

The employees of Peterborough Utilities were presented with the Three Star "V" flag, symbol of achievement in the Fifth Victory Loan campaign. It is being held by Robert Fenn (LEFT) of Harry Beatty's crew, and James Curran (RIGHT), who is on the Commission's retired list. He was chosen to receive the flag from W. A. Reid of the National War Finance Committee, a tributary gesture to a veteran of the civic service. Gordon S. Matthews, chairman of the Commission, presided at the little ceremony concluding the Utilities drive.

(Parks' Studio Photo.)

Flight Lieutenant Lloyd Parnall Describes Raid On Bremen

At the request of the National War Finance Committee Flight Lieutenant Lloyd Parnall of the R.C.A.F. spoke over CHEX last night in an appeal for the Fifth Victory Loan. He arrived home from overseas several days ago after an absence since the end of the summer of 1941.

Flight Lieutenant Parnall's account of his first bombing raid over Bremen and his fine tributes to his companions of the air, were striking features of his address from which his audience must have drawn the inference buying of Bonds for the Fifth Victory Loan is an infinitely easy way of contributing to Victory as compared with dodging Hun flak, and also with the daily hazards of wartime flying.

The text of his address follows:

So many people have asked me how I felt the night of that first raid. To be perfectly honest, I can't really tell you. We had known since 10:30 in the morning that we (our crew) were to go and from that time onward my stomach did things that I didn't believe it was capable of.

Waiting For Night

We carried out the normal pre-operational tests on our aircraft which was "L. London." These were completed before lunch and we had the afternoon to ourselves since briefing wasn't until 1900 hours (seven o'clock) in the evening. After briefing was over we had nearly three hours to wait until take-off. Carefully we checked all our equipment making doubly sure that everything we could possibly need was in its proper place. We donned our flying clothing, our two gunners, of course had to put on more warm clothing than the rest of us. Even in the middle of summer the temperature is well down below the freezing level at 2,000 feet.

As we sat and smoked on the grass in front of our aircraft, we could hear other slower aircraft passing over our heads. They created a steady drone and as the last light of day faded in the west we could see their navigation lights shining high up in the black sky. Soon it was our turn and we were in the air to join the host of others.

Close to Target

I don't know whether all the other members of the crew are as fortunate as the navigator but I found I hadn't time to think of the dangers that awaited us in the night. In less than an hour we were across the enemy coast and very frequently from then on I heard the gunners warning the pilot about flak and searchlights. It wasn't long until I called out to the boys that we were 20 minutes away from the target and less than five minutes later the pilot and front gunner reported the target ahead. So I left my table and went up to bomb-aimers compartment and set up the bombsight ready for bombing.

The last five minutes into the target seemed like years. One could see the bombs of the other aircraft bursting on the city ahead. The incendiaries look like sparklers when they first strike, but as they gradually catch hold a huge fire appears which casts a bright red glow over the whole sky. There were three or four of these fires, each one of them would represent an area equal in size to Peterborough.

4,000 Ton Bomb

We managed to do our bombing run down the river and after the necessary corrections were made the pilot held the aircraft straight and level and we released our bomb. I say bomb because we had only one, a 4,000 pound block buster and when it was released there was absolutely no doubt about it because we could feel the aircraft rise very materially.

Like our outward journey the trip home was very uneventful. You can rest assured we didn't hang around over the target but rather put the nose down and saw the last of it in short order. Only once before we crossed the enemy coast were we picked up by a cone of searchlights. Our pilot very cooly and skilfully manoeuvered us out of them without damage even if we did lose 10,000 feet during the four or five minutes.

Last Plane Home

We returned to base to find we were the last aircraft back, but that didn't bother us. We had successfully completed our first trip and believe me, the feeling of relief and satisfaction can never be put in words.

But enough of my experiences—they are tame in comparison with hundreds of others. They go out night after night never knowing what is ahead of them. Some of them are boys of 19, 20 and 21, and other are more matured. They see their comrades take off with them and when they land, they learn that perhaps one or even, two crews from the squadron have not returned. Seven men in each crew drawn closely together by the task that was theirs and by the dangers they faced had gone forth into the night and had not returned. No word received, the last we had seen of them was when they set course over base and headed out toward enemy territory. I can't tell you how we felt or how our hearts ached for their loved ones back home. There was so little we could tell them in their time of sorrow.

But, I can say this, they were all men—real men. They saw their duty and grimly and determinedly faced it. They died in the service of their King and Country that you and I might have a better and a safer Canada. The fathers and mothers of each and every one of these boys can well be proud of them. They are the heroes of this war like every other war. But never let it be known that those for whom they sacrificed their lives were not worthy of the trust. We all have our part to play and I do mean ALL. Every single person can do something and not the least by any means is your investment in Victory Bonds.

What Your Money Buys

When I see the figures of finance compiled for our information they are beyond my powers of comprehension. But, do you realize just how much it costs to train seven men who are capable of delivering a taste of hell and destruction to our enemies. The training alone for a seven man crew costs in the neighbourhood of $200,000. The bombers they fly costs $250,000. Every aircraft that takes part in a night raid at present (and the total isn't very far short of a 1,000) requires 1,800 gallons of gas on the average. Those are just a few of the expenses. I haven't mentioned the cost of maintenance or transporting the gas, etc., nor the cost of the bombs or mines. Mines for example cost nearly $5 per pound of weight. Every day new equipment is coming out which makes it safer for our boys to fly over Germany. Your bond may be the one that will enable a still greater invention to come forth for the protection of your son or of somebody else's.

Security in Canada

Surely we don't ask too much. If the government were asking you to GIVE money instead of investing it, there still wouldn't be any

(Continued on Page 10)

Joy Riders Take Car

CAMPBELLFORD, Nov. 5. — (ENS).— A car reported stolen at 11.30 last night was recovered shortly after midnight by Police Constable D. Bowen. The vehicle was owned by Earl Dunham of Seymour township, who had parked it on Bridge street near Tice. It was recovered in a shallow ditch on Havelock road, where it had been abandoned. No damage had been done to the car and about a gallon of gas remained in the tank, so police are of the opinion it was taken by joy riders.

—BUY VICTORY BONDS—

CAMPBELLFORD

Rebekah Officers Are Installed

CAMPBELLFORD, Nov. 5. — (ENS).—The presentation of a past president's jewel by the vice-president of the Rebekah Assembly, Sister Edith Hall of Kingston, was a feature of the annual installation ceremony held at Loch Lomond Rebekah Lodge here Wednesday evening. The presentation was made to Sister Laura Lowe. An additional tribute to Sister Lowe for her energetic leadership took the form of a beautiful bouquet of 'mums.

The installation ceremony was conducted by district officers from Lindsay, including the District Deputy, Sister DeBoise and Grand Marshall Sister Shaw, with the assistance of local officers. Upwards of 75 were present and included visitors from Frankford, Trenton, Lindsay, Peterborough and Havelock. After the investiture all enjoyed a social hour which concluded with a sumptuous supper.

Officers for the ensuing term are as follows: J.P.G., Sister Laura Lowe; N.G., Sister Ada Cole; V.G., Sister Ruth West; R.S., Sister Ella Abar; F.S., Sister Effie MacDonald; Treasurer, Sister Helen Bertrand; Chaplain, Sister Ethel Palliser; Musician, Sister Gertrude Jeffs; R.S. N.G., Sister Lillian Burgiss; L.S.N. G., Sister Molly Ackerman; R.S.V. G, Sister Ella Emmons; L.S.V.G., Sister Rose Covert; Warden, Sister Irene Stephens; Conductor, Sister Gladys Dooher; I.G., Sister Marian Kellogg; O.G., Sister Elsie Mason.

—BUY VICTORY BONDS—

Loan Total Rises Slowly

COBOURG, Nov. 5—(ENS)— Totals for the 16th day of the Victory Loan in Northumberland are as follows:

Cobourg, $265,250—53.05 per cent; Hamilton Township, $98,150—56.08 per cent; South Monaghan township, $37,060—92.63 per cent; Haldimand Township, $51,550—51.55 per cent; Alnwick township, $26,300 — 75.14 per cent; Percy Township, $79,700—72.4 per cent; Cramahe Township, $29,800—49.6 per cent; Hastings, $35,200—78 per cent; Colborne, $71,100—101.5 per cent; Brighton Township, $44,500—74.1 per cent; Brighton Village, $153,350 — 122.6 per cent; $38,600—48.2 per cent; Campbellford, $109,050—62.3 per cent; Seymour Township, $80,-050—64 per cent. Total for county —$1,062,750—65.8 per cent.

—BUY VICTORY BONDS—

100 Donors At Clinic

COBOURG, Nov. 5 — (ENS) — About 100 donors donated blood at the Clinic this week. Miss Beryl Kelly was in charge of the nurses and those who gave their services at the clinic were Mrs. E. Henry, Mrs. E. Skitch, Mrs. J. Skitch, Miss H. Hutchinson, Miss R. Arksey, Miss L. Stafford, Miss E. McGurn, Miss H. Cleary, Mrs. H. Stanbury, Mrs. H. Hoselton, Mrs. P. Beach, Mrs. H. Card, Mrs. V. Woods, Mrs. M. Larkin and Miss E. Burnham.

Quick Relief From
RHEUMATIC PAIN

Hundreds of Canadians suffering from the tortures of rheumatism, sciatica, lumbago, neuralgia and neuritis are happy over their discovery of Ru-Ma, for they have, at long last, found a reliable, fast acting formula which quickly relieves those exhausting muscular pains and aching joints. If you want to again feel happy and contented in being free from rheumatic pains so you can work in comfort and sleep in peace be wise and try Ru-Ma to-day under our promise of "money back" if it fails to help you. Ask at Tamblyn's or any drug store to-day for Ru-Ma.—(Advt.)

CAMPBELLFORD

Council Ready To Consider Having Airport

CAMPBELLFORD, Nov. 5 (ENS) —An airport is going to be the number one item on the list that will go before this town's post war planning committee, Mayor Frank Long told the council Thursday night when a delegation from the local branch of the Canadian Legion appeared at the meeting requesting the matter be given consideration.

The Mayor named the whole council as a committee for post war planning, saying the idea was too big for anything short of a committee of the whole council, and suggested citizens might be called for a general meeting to discuss the matter.

The Legion delegation comprised Major J. M. Bygott and Major A. T. Linton, who explained they felt this town should look into the question of a landing field for post war years. Major Bygott declared similar proposals were under consideration by other municipalities, and he assured council of support in the matter if they would take the initiative. The mayor declared the suggestion would receive careful consideration at the initial meeting of the committee.

As Legion President Major Bygott also invited council to attend in a body the Remembrance Day services planned for 2.30 Sunday, and on motion council accepted the invitation to march from the Armouries with the Legion and other groups.

Midnight Shows Halted

Councillor Taylor reported the local theatre had complied with the request to discontinue the Sunday midnight show. He also reported "progress" on the anti-noise by-law which is being studied. Finance chairman Calver said when his committee budgeted for the collection of $7,000 in arrears of taxes last January, they had felt at the time it was too optimistic, but the amount has been exceeded by $300. He suggested that the 1944 council might study a new scale of commissions for the tax collector, whose income under the present system goes down each time the tax rate is reduced. To compensate the collector for this he moved that a $100 bonus be paid to him for the current year, and this carried, the amount being added to the pay sheet.

In his tax collector's report J. C. Birmingham said that of the total roll of $63,131.83 there had been $42,897.92 collected, leaving a balance of approximately $15,000 to come in.

In October the tax department collected $665.21 in current taxes and $251.55 on arrears while the total arrears collected for the year amounted to $7,304.69. In his capacity of School Attendance Officer Mr. Birmingham revealed total enrolment at the Public School was 370 and October attendance was 91.56 per cent.

Purchase Wood

The question of buying a reserve supply of fuel wood, originally discussed at the October meeting, was again aired by members. Councillor Mason declared his committee had already negotiated the purchase of 50 cords of mixed wood, with a further 50 to come if it was satisfactory. Council ratified this action and decided it should be placed on the property east of the Water and Light Commission's buildings.

Communications included the request for renewal of an accident policy on town permanent employees with the E. A. Bell agency at a premium of $178.79—referred to the Finance chairman; from Mayor James Hamilton of Peterborough, expressing sympathy on behalf of that body on the death of Councillor John O'Sullivan. Mayor Long made a motion that the letter be acknowledged and inscribed in the minutes. At the opening of the meeting Council had observed a minute's silence in honor of Mr. O'Sullivan.

No Information

In response to a request from the I.O.D.E. Bemersyde Chapter the Council agreed to pay postage on their overseas parcels. Councillors Taylor and Mason made the motion and inserted in it provision for paying postage on Red Cross parcels.

Council got little satisfaction from Selective Service officials in Peterborough from whom they had requested information regarding a raid conducted here on October 7. Following a wave of criticism they had instructed the Clerk to write the Board requesting an original list of the names given to police for rounding up. With the polite refusal of the Board to give any information council focused attention on its police department and on motion of Councillors Taylor and Brady the Police Ociel will be requested to appear before the next regular or special meeting for questioning on the matter.

ACHIEVE CLUB MEMBERSHIP

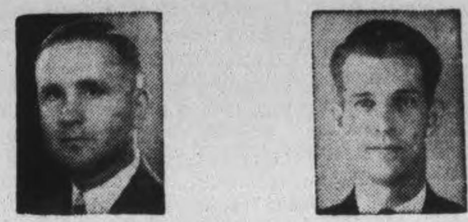

E. G. PRIDHAM, C.L.U. Branch Manager — J. E. LEE

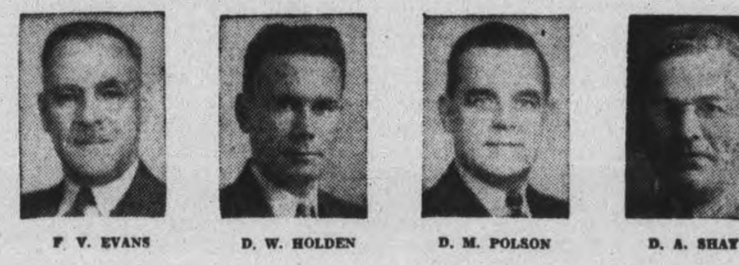

F. V. EVANS — D. W. HOLDEN — D. M. POLSON — D. A. SHAY

The Mutual Life of Canada has announced that six members of its Peterborough Branch were successful in achieving membership in the Company's Leaders' Century Club during the Club Year recently closed. They are Messrs. E. G. Pridham, C.L.U., and J. E. Lee, Peterborough, F. V. Evans, D. W. Holden and D. M. Polson, Oshawa, and D. A. Shay, Port Hope.

Qualification for Club membership not only requires the production of a large volume of business but also signifies a high quality of life insurance service.

THE MUTUAL LIFE OF CANADA

Established 1869

Head Office - Waterloo, Ont.

BRANCH OFFICE: 435 GEORGE ST., PETERBOROUGH. PHONE 5596

E. G. PRIDHAM, Branch Manager

THE OUTCAST

SHE DIDN'T KNOW WHY SHE WAS ALWAYS ALONE

• Have *you* known the desperate loneliness that can come in the midst of a crowd? Her unconscious fault was "B.O."—and it can happen to anyone. But not to those who take this simple precaution.

Their secret is a daily bath with Lifebuoy—the one popular soap especially made to stop "B.O." Follow their lead, for sure protection. Enjoy Lifebuoy's rich, mild, truly cleansing suds. Notice how Lifebuoy's new, vanishing scent disappears before you're dressed!

The Examiner

The Peterborough Examiner, published each evening by Peterborough Examiner Limited. Office Hunter and Water Streets, Peterborough, Ont.

W. RUPERT DAVIES, President
H. L. GARNER, General Manager
G. WILSON CRAW, Managing Editor

Subscription Rates 20c per week in City of Peterborough delivered by carrier; $6.00 per year by mail to outside points.

Members Canadian Press; Audit Bureau of Circulation; Canadian Daily Newspaper Association; Empire Press Union; Ontario Provincial Dailies Association.

TELEPHONE 4641
Private Branch Exchange to all Departments

FRIDAY, NOVEMBER 5, 1943

How Long Will Germany Resist?

There is a growing body of opinion which holds that the war with Germany is nearing its end. By no means all of it can be dismissed as wishful thinking; there are too many reports of conditions inside Germany which lend support to the idea. Germany's shortages of food are growing to the proportions of famine; the morale of the civil population is falling daily; the impossibility of dealing effectively with Allied air blows has been amply demonstrated; the disaster of the Russian expedition is now apparent even to the victims of Dr. Goebbels' Ministry of Culture and Enlightenment.

The German people now are not in a much better position than the peoples of the occupied countries in the matter of food and ordinary comforts. Inflation of German currency is reported to be greatly on the increase, and business and the export trades have been crippled by the total mobilization of every able-bodied person for the war effort. The middle classes have suffered very heavily, and a decline in their morale and enthusiasm for the war must have a profoundly depressing effect on the whole population. Most Germans are now working for the state, and inevitably there is an immense bureaucracy controlling them; as always when bureaucracy becomes inflated beyond reason, there is a great deal of barefaced corruption.

Germany may not be able to last longer than next spring. It is true that German troops are still fighting very capably in Italy and Russia, and that progress in Italy this winter will undoubtedly be slow. But German discipline is seen at its best in the fighting forces. The breakdown, when it comes, will come on the home front.

The question is: will the German High Command risk a breakdown? It is well established that, whatever may come, the military caste will attempt to retain their hold on Germany, and they will not want to run the risk of serious revolution or complete demoralization of the civil population. As Miss Dorothy Thompson has pointed out, the German commanders are realists, and they have no wish to prolong a war which they cannot win. It must have been clear to them for some time that nothing short of a miracle would bring them victory in the present conflict. Will they accept that fact, and sue for peace as quickly as they can, in order to salvage what they may from the wreck of Germany?

Food and morale are inextricably linked. The food situation in Germany now is not as bad as it was in 1918, but it is rapidly dropping toward the 1918 level; it will have reached that level by next spring. The internal economic reserves of Germany are in a more exhausted condition than they were at the end of the last war. The manpower situation is more strained than it was in 1918, and the presence of eight million foreign workers in the Reich has a depressing effect on morale—the similarity between the fate of these "subject" workers and the true-blue Aryans is too poignant to be borne. And the submarine war has failed, which is a crushing blow to German faith in the efficacy of machines and terrorist methods of warfare. The Allied raids are a greater terror to Germany than her submarines ever were to us.

As this paper has said before, it would be most unwise for us to count on a German collapse, and to relax in our efforts in so doing. But all evidence shows that a German collapse is near, and that extra effort on our part will hasten it. That is the only safe way to look at the matter.

Patriotism Stops At The Pocket

At present Canadians are being asked to put their money in a safe investment at good interest, in order to help the war effort, and quite a few of us are doing so. The attention of the nation has also been drawn to the matter of union organizations, owing to the strike in the western coal mines. For these two reasons, the following item of news from Toronto is interesting: Last week a Theatre Guild production of *The Patriots* visited the theatre there, with the celebrated actor Walter Hampden at the head of the cast. It played all week, and on Sunday last the company stayed in Toronto to give a special performance for members of the armed services. This caused some re-arrangement of their timetable, but they did it, and what is more they did it for nothing, as a contribution toward entertaining our men and women. These actors were Americans. But some Canadian musicians were needed for the afternoon, and they charged a full day's pay for their services. The stage hands charged double wages because it was Sunday. The patriotism of these people, it appears, stops before it reaches their pockets. One of the curious things about some union organizations is the way in which they stifle any generous instincts which their members may have.

This incident recalls a story about that great and ingenious lady, Miss Lilian Baylis, who for many years managed the Old Vic—the London theatre which specializes in productions of Shakespeare and the classic repertoire. During the last war she was getting up an entertainment for soldiers in her theatre, which was at that time lighted with gas. "Write to the Gas Company, dear", she said to her secretary, "and tell 'em that if they'll give the gas free for this performance we'll put it in the program. *And tell 'em that if they won't, we'll put that in too!*" Perhaps the threat of a note in the program would have convinced the Toronto musicians and scene shifters that there is a Canadian solidarity which is more important than union solidarity, and that they should not shame their country before the generous American visitors.

King Victor Is Asked To Leave

It is ironical and humiliating for King Victor Emmanuel of Italy to be asked to abdicate by Pietro Badoglio, for Badoglio is tarred a black, or blacker, than the King with the Fascist brush. That the King must go is fairly obvious; that Badoglio should ask him to go must be a bitter pill.

Victor Emmanuel is reaping now the wretched crop he sowed twenty years ago. He was weak, he was opportunist, he was short-sighted; men in great places cannot afford these faults, and now it looks as though they would cost him his throne. It is doubtful, however, if he will shed many bitter tears over that throne; it has been an uneasy seat for a long time. If a regency is created for the little Prince of Naples the dynastic ambitions of the House of Savoy will be satisfied, and Victor Emmanuel will be well out of an awkward and uncomfortable position.

Report has it that Italy is eager for a republic. This will cause enthusiasm in some countries, perhaps, but not in all. Republics are well enough in their way, but they are a direct reflection of the people who comprise them. Are the Italians ready for a republican experiment yet? There are practical advantages in democratic government under a constitutional monarchy which cannot be hastily set aside. There is stabilizing effect in the existence of a king whose powers are few and limited, but impossible to question or usurp; a throne is a bulwark to which a whole government may successfully be related. Republics lack such time-honoured and accustomed bulwarks, and they are more easily shifted. Italy would do well to reflect before she throws her monarchy overboard.

Badoglio is reported to be working in close association with Count Carlo Sforza, an Italian of truly democratic opinions, and Benedetto Croce, the philosopher who flirted with Fascism and found out its true nature too late to use his influence against it. What Sforza and Croce find to ally themselves with in Badoglio is one of the mysteries of our time. If the Italians establish a government with the former Fascist at its head the chances for Italian democracy are considerably lessened.

NOTE AND COMMENT

All that a lot of girls are going to have to hang up this Christmas is an empty paint bottle.

There are two sides to everything. Doubtless there are hockey players who feel that too much attention is being paid to the war.

"Gorgeous Gams of Marlene Dietrich Gleam With Gold Paint From Hipbone to Toenail", says a movie press release, for the benefit of those who worship the Golden Calf.

The New York *Herald Tribune* says that the reading of editorial pages has increased by more than 75 per cent. among men and 50 per cent. among women. Which, we vigorously maintain, shows that there *is* progress in the world, whatever the pessimists may say.

Canadian Verse

By PROF. ROY DANIELLS
Of the University of Manitoba
From the Winnipeg Free Press

THE perfect anthology, like the perfect marriage, is a highly individual affair and exists more often in imagination than in reality. But in an imperfect world great praise is due to the anthologist who can combine good judgment and real taste with common sense. Mr. A. J. M. Smith's Book of Canadian Poetry is a most satisfactory handling of the domestic issue. And in presenting Canadian verse in a setting of Canadian biography and history he has not forgotten the large issues of poetic truth and of permanent values. Nor has he forgotten the reader's first and most legitimate need—for delight. Above all things, poetry should give pleasure. "See," said the prince in the very old story, "how mine eyes have been enlightened, because I tasted a little of this honey."

It is a heart-warming discovery how much good verse is now being written by poets of whom the public has scarcely heard. To quote from one who is perhaps the best among the younger group, from Margaret Avison whose poetry is (in the primary sense of both words) both shocking and alarming, a poetry of pure ecstasy and pure pain:

An uproar,
a spruce-green sky, bound in iron,
the murky sea running a sulphur scum,
I saw a butterfly, suddenly.
It clung between the ribs of the storm, wavering, and flung against the battering bone-wind.
I remember it, glued to the grit of that rain-strewn beach that glowered around it, swallowed its startled design
In the larger iridescence of unstrung dark.

Or if one desires pain and ecstasy to be completely controlled and patterned, there is this, by a poet already well and favourably known, a sonnet by Robert Finch. We have nothing in our tradition more perfect of its kind.

It is over, the ceaseless search is over,
Souls may collide but not like bodies mate,
After collision they must separate,
Minds are not twins as Calais is to Dover.

Searching was half the world while searching lasted,
Finding was all the world created new,
Losing was hardest to believe come true,
But search, find, loss, not one of them is wasted.

That sheds this timeless moonlit week on week
In an uncumulative series. Frost
Could not quietlier gild and geld the fall.

There is no search when nothing is left to seek,
Nothing to find when what was found is lost,
Nothing to lose when what is lost was all.

◊ ◊ ◊

BUT the display of particular and often unexpected beauties in the anthology is against a framework of historical development, a ladder whose rungs reach down to songs of the Haidas and ballads from Old France. The book, in fact, makes visible in one sweep the tradition of Canadian poetry and the foundations of our claim to a tradition of our own, separate from, however closely allied with, the American and British poetic traditions. To quote Mr. Smith's own words:

Canadian poetry, indeed, is the record of life in Canada as it takes on significance when all the resources of sensibility, intelligence and spirit are employed in expressing it or understanding it. Some of the poets have concentrated on what is individual and unique in Canadian life and others upon what it has in common with life everywhere. The one group has attempted to describe and interpret whatever is essentially and distinctively Canadian and thus come to terms with an environment that is only now ceasing to be colonial. The other, from the very beginning, has made a heroic effort to transcend colonialism by entering into the universal, civilizing culture of ideas.

"To trace this twofold purpose back to the beginning of Canadian literature" is the task Mr. Smith proposes to himself. He makes many discoveries, some illuminating, some merely curious. Few of his readers will know anything of Charles Heavysege, who came to Canada in his late thirties in 1853, and produced an impressive dramatic poem of ten thousand lines, called Saul, full of Shakespearian echoes, but with resounding passages of great beauty. Beside this English carpenter who had read his Bible, most of his contemporaries seem slight. Another surprise for the average reader is a Canadian poet named Oliver Goldsmith, a relative of the author of The Deserted Village, who complemented his great-uncle's gloomy picture of Ireland with a cheerful poem of Canadian settlement, The Rising Village.

The favorites of the Canadian poetry books are all represented, and in more realistic proportions than usual. Charles G. D. Roberts is compressed to a few pages, half the number given to E. J. Pratt, and he emerges all the better for this operation. Mr. Smith, in fact, in rescuing the best from the mass, performs for Roberts the same service that Matthew Arnold performed for Wordsworth.

Every reader (and the readers should be many) will be sorry to see one or more of his own special interests omitted, and this reader would like to have found Lionel Haweis represented, a poet to whom justice has yet to be done. And, on the lighter side, something might have been included from that superb flowering of humour, unconscious as well as intentional, that lurks in the undergrowth of Canadian letters. My own anthology would take in A. W. Crawford's "I'm a little strawberry," and a gobbett or two from the works of that apocryphal poetess Sarah Binks, a magnificent home-grown genius of whom her creator, Paul Hiebert, has written: "No other poet has expressed the Saskatchewan soul: no other poet has caught in deathless lines some of its elusive spirit, some of the baldness of its prairies, the alkalinity of its soil, the richness of its insect life. And no wonder Saskatchewan took her to its broad flat bosom."

◊ ◊ ◊

TO get back, however, to the contents of Mr. Smith's anthology. If our first surprise is the excellence of our contemporaries — A. M. Klein and Earle Birney, for further example—the second is to find how good and enduring is the nature poetry of men born in the 1860's. How homely and yet how dignified is the close of Roberts' sonnet "The Mowing":

The crying knives glide on; the green swath lies.
And all noon long the sun, with chemic ray,
Seals up each cordial essence in its cell,
That in the dusky stalls, some winter's day,
The spirit of June, here prisoned by his spell,
May cheer the herds with pasture memories.

Between the older and the younger men it is pleasant, but no surprising, to recognize the figure of E. J. Pratt, who in terms of his total achievement is easily our most impressive living poet.

The book, then, is both an historical ladder leading out of the past into the present and a springboard of hope for the immediate future of Canadian verse. It should be in every schoolroom in English-speaking Canada. It should be, but it will not be; in that fact we have an embodiment of the one staggering generalization that may safely be made of Canadian poetry, past, present, and far into the future: its excellence has sprung from the vision, the self-nurtured impulse, the self-taught craftsmanship of a handful of individuals in the face of an immense public indifference, deadly though unspoken: and none the less menacing because it is polite.

Suggests Site for City Hall

EDITOR EXAMINER: Sir,—The City Council are to be congratulated on the study they are making and the thought they are giving for the site of a new city hall.

It seems to me that this building should not be thought of apart from a general scheme linking up some badly needed improvements. Let us take a look at plans already in the offing.

The land for the new postal-customs office has been purchased by the Dominion Government. It comprises a strip along Charlotte street from the Greene Building to Lewis street and south as far as King street. This building will no doubt be set back from the street line giving a chance for some decorations in the way of shrubs or flowers.

Why could not the city take over the property from Lewis to Aylmer and from Charlotte to King. The city hall would face on Charlotte street, with the building line corresponding with that of the Post Office. The rear of the city hall at Aylmer and King streets would be an ideal place for the new artificial ice rink and convention hall combined.

There will be a good deal of room for parking at the rear of the Post Office and Aylmer stret could be continued south from King street to Sherbrooke street at its present width in front of the C.N.R. freight sheds, giving more space for night parking at least.

The present market hall building is most unsuitable for that purpose. So let us plan for a new market with a one storey building which would obviate the climbing of stairs. It would have a dual purpose of a place of selling and buying produce, and for more parking space.

The property from King to Sherbrooke and from the creek to Aylmer has no very important buildings on it, and could be cleared without too great an expense. This would fit in with the other proposed buildings, and would make an ideal set up.

The City Fathers would do well to consult some professional town planning and landscaping expert, and at least get his opinion on this matter, as it is too important to make a mistake since we are planning for a great number of years to come. The City Trust Commission has been wise in conserving its funds for just such an investment, and with what has been given to the people by the W. G. Morrow estate, the burden on the taxpayers would not be too great.

May I suggest, Mr. Editor, that you encourage the citizens to use your columns to express their views on a site for the new city hall.

J. S. MIDDLETON.

A Fort Against Winter

AS autumn passes, it seems more and more important that we go out and see this country just as it is before winter makes it something else. Long walks now through fields and woods and loitering drives over winding back roads. Dwellings, freed from vines and and the foliage of yard **trees, can be seen clearly** now. The **general mass of house and shed and barn, joined together as a fort against the onslaught of New Hampshire winter, is good....**

The forehanded householders have banked up their house foundations to keep winter chill from the floors and frost from the cellar. Such banking is a most ancient custom, perhaps an evolution of the caves in the earth which settlers made for themselves at the very first. It is generally done by making a sort of bin around the foundations with boards and stout stakes driven into the ground, filled perhaps with sawdust, of which New Hampshire has a plenty.... The severely practical leave this banking naked and unashamed, but others cover it with boughs of evergreen.

In the dooryards Michaelmas daisies and China asters may still be bright, for they ignore light frosts, and as the frosts get harder the farmer's wife covers the plants every night with burlap or old canvas to save them as long as may be. Long "traces" of golden or garnet seed corn hang by the barn doors, and on the ground below, stacks of orange and blue-gray squashes and tawny pumpkins are curing in the sunshine. On long clotheslines hang multicoloured patchwork quilts brought down from attic chests to air before winter use. Do the farmer people know they are painting a canvas, putting on a show? It seems so in the way they have arranged the colours and in the publicity of the places they have chosen for the display.

And the big woodsheds, too. The end toward the road is open, built that way, and is like a show window. The well-saved great sticks, with the ends all toward the passer-by, are packed in with an eye not only for thrift and order but also for "looks." Della Lutes, not a New Englander, has applied the word "smugly" to that handsome storing of wood. **I do not like** that word. Our woodshed **art is no more smug than any other sincere art and it has that most honourable beauty—the beauty of the utile....**

All trees now reveal their structure and character; a maple is a maple and an ash an ash; and along the roadside the feathery and starry forms of dried goldenrod and asters, still intact, are seen more clearly now the colour is gone....

What late wild fruits the autumn affords become conspicuous. The sumac shows among a few scarlet leaves its velvet, cone-shaped clusters. High-bush cranberries though frost-damaged hang brilliant above wayside walls. And high above, unharvested apples, golden-green or dusky red or brown, in careless orchards and on wild trees, hang down-drooping and decorative, like lights, like gifts. — From "A Sense of Humus," by Bertha Damon (New York: Simon & Schuster.)

A Bible Message

And they heard the voice of the Lord God walking in the garden in the cool of the day: and Adam and his wife hid themselves from the presence of the Lord God amongst the trees of the garden. And the Lord God called up to Adam, and said unto him, Where art thou. And he said, I heard thy voice in the garden, and I was afraid, because I was naked; and I hid myself.

And he said, Who told thee that thou wast naked? Hast thou eaten of the tree, whereof I commanded thee that thou shouldest not eat? And the man said, The woman whom thou gavest to be with me, she gave me of the tree, and I did eat. And the Lord God said unto the woman, What is this that thou hast done? And the woman said, The serpent beguiled me, and I did eat.

And the Lord God said unto the serpent, Because thou hast done this, thou are cursed above all cattle, and above every beast of the field; upon thy belly shalt thou go, and dust shalt thou eat all the days of thy life: and I will put enmity between thy seed and her seed; it shall bruise thy head, and thou shalt bruise his heel....

And unto Adam he said, Because thou hast hearkened unto the voice of thy wife, and hast eaten of the tree, of which I commanded thee, saying, Thou shalt not eat of it: cursed is the ground for thy sake; in sorrow shalt thou eat of it all the days of thy life.... In the sweat of thy face shalt thou eat bread, till thou return unto the ground; for out of it wast thou taken for dust thou art, and unto dust shalt thou return. (Gen. 3: 8-15, 17, 19.)

Hard To Believe How Time Flies

NOVEMBER 5

1913 Willis Chipman, Toronto engineer is pressing the city for $723 on the Romaine street sewer account.

Police Constable Tucker has resigned from the Peterborough police department.

Arrangements are being made to have the Water Commissioners take over the management of the city's Hydro-Electric scheme.

The Local Council of Women has completed arrangements for a public meeting to be addressed by Alicia S. Wells, California's first police woman.

1923 The Women's Patriotic League of Ashburnham has taken exception to the name "East City" as applied to that part of Peterborough.

Upwards of 400 deer-hunters have taken out licenses here and the majority of them are already in the north.

Judge Huycke, addressing the G.W.V.A. suggests that the war veterans take a greater interest in municipal, provincial and Federal affairs.

E. R. Milburn, C. B. Thornton and F. Detcher are presented with jewels on completing 25 years as Oddfellows.

Central School team wins the Alex Kay soccer trophy by beating King George School 1 to 0.

1933 A new floor has been laid in the market building here at a cost of $800.

Dr. W. B. Reynolds, former head of O.A.C., Guelph, addresses Rotarians on the National Reconstruction Act.

Rev. Dr. Hague of Wycliffe College preaches anniversary services at All Saints.

Max Swanston of Peterborough has been re-elected president of the Central Ontario Baseball League.

Peterborough Collegiate Juniors win their interscholastic section by playing a scoreless tie with Cobourg.

IN WAR TIME

1918 Ice was reported here this morning and there was a heavy white frost.

J. J. McFadden, a veteran of the present war has been appointed lockmaster of the Lakefield lock.

The city council passes a resolution of condolence to the family of the late James Kendrey, former mayor of the city.

The Grand Trunk Railway has submitted plans to the council for the erection of a new bridge over the Jackson Park Creek on Bethune street.

Washington Spotlight

By J. F. SANDERSON
Canadian Press Staff Writer

WASHINGTON, Nov. 5 —(CP)—In all recent discussions of the part the United States should play in the post-war world, one word has been bobbing up with increasingly frequency—"sovereignty."

It appears in the Republican declaration at Mackinac Island, the Connally resolution in the Senate and the declarations of many unofficial organizations. It is used to suggest that the United States should join with "free and sovereign nations" or participate "among sovereign nations" to enforce the peace.

The Moscow declarations, however, stress equality of sovereignty among nations, large and small, in the maintenance of international peace and security.

It has been suggested here, although never officially or publicly, that one reason for the inclusion of the word "sovereignty" in the Republican resolution calling for participation "in post-war co-operative organization among sovereign nations...." was the constitutional status of Canada and the other dominions of the British Commonwealth. According to some sources, the Republicans wished to exclude Canada from any post-war organization on the old and discredited theory that Canada lacks sovereignty.

That Republicans might wish to exclude Canada is something this reporter has failed to discover. Likewise, I have failed to find any Republican leader who would admit Canada was the reason for the use of the word "sovereignty."

NAVIES IN POST-WAR

High officials of the United States government are giving detailed study these days to technical problems arising from plans to make the British and American navies an effective police power in the post-war transition period until some form of international authority can assume responsibility for enforcing the peace.

The two navies, supported by the warships of Canada and the other United Nations, now co-operate on well-defined strategic lines laid down by the combined chiefs of staff committee in Washington and no alliance or treaty would be necessary to prolong it indefinitely. It would require merely an "understanding."

The proposal now under study here includes a division of global territory, mutual or reciprocal use of naval and air bases and unified command areas. Only the other day is was announced that two 45,000-ton aircraft carriers are being built in the United States. It will be at least two years before they join the fleet. Obviously this is a step above and beyond the immediate task of winning a war in the Pacific.

German and British Soldiers

When Gen. Sir Bernard Montgomery was talking to the boys of Amesbury school in Great Britain, shortly before he left for the attack on Sicily, he told them:

I would say that the chief difference between the German and the British soldier is that the German soldier laughs at other people's misfortunes while the British soldier laughs at his own misfortunes.

Well said, Sir Bernard, and may we include our American soldiers, too, in the same category as the British?—Milwaukee Journal.

Judicial Equanimity

Confronted with evidence of 1,100 errors in enumeration in eight polls in Montreal Cartier riding, the investigating commissioner found this percentage of mistakes "higher than one could reasonably expect—in fact, startling." He is not an all-out cynic yet, apparently, but his faith in Montreal enumerators must be badly shaken.—Windsor Star.

57th Chapter Votes $100 For Libraries

The need for books for the Army, Navy and Air Force libraries was stressed at the regular meeting of the 57th Regiment Chapter I.O.D E., held in the Armouries Thursday afternoon. The Regent, Mrs. C. Turner, in reporting on the semi-annual meeting of the Provincial Chapter held at Niagara Falls last month, spoke of the urgent need for books for the armed services, and the members of the Chapter voted the sum of $100, to be used for camp libraries.

The war work convener gave her report as follows: Four quilts and some heavy clothing have been sent for Polish relief. Two extra sewing machines were secured for the workroom, where sewing is done each Monday afternoon, and quilting on Tuesday afternoon. During the month, 67 patients in Nicholls Hospital, and 32 in the Training Centre Hospital were visited. Ditty bags are being filled for the Navy, and the contents of 5 of these bags have been donated by the Buckhorn War Workers. It was decided to take $100 for clothing to be sent to England.

The Chapter is in charge of the dance for the soldiers in the Y.W.C.A. on November 15. The interest from the bequest of the late Mrs. Duncan Walker will be used to furnish a prize for public school competition.

Tea Planned.

Several members of the Chapter expressed regret at the apparent lack of respect shown by most children for the War Memorial in Confederation Park, and the secretary was instructed to write to Alderman Curtis, urging that some action be taken to prevent children from climbing on it.

Plans were completed for the annual Armistice Day tea, to be held in the Y.W.C.A. on November 11, when the draw will be made for an oil painting donated by Miss Gertrude Cox. The Regent reportd that 981 Christmas boxes had been packed for Peterborough boys overseas, and Mrs. C. E. Newman read an instructive article by Sir Stafford Cripps entitled, "Problems for a Post War World." It was also reported that 200 ships have been adopted by the I.O.D.E. Chapters, and that 43 Chapters are waiting to adopt one.

A former member, Mrs. S. Touchburn, and a Toronto member, Mrs. Quakenbush, now residing in Lakefield, were visitors.

Fashions

APRON, POTHOLDER

Here's an apron that covers you with youthful charm, and a potholder mitten that can't play hide-and-seek just when you're tussling with the pots because it's attached to the apron. Incidentally, Pattern 9475, in a bright printed cotton, makes a grand Christmas gift.

Pattern 9475 comes in sizes small (32-34), medium (36-38) and large (40-42). Small size, apron and holder, requires 2⅜ yards 35-inch.

Pattern Number ....

Size ....

My Name ....

....

Address ....

I enclosed 20c for postage

BRONCHITIS COLDS Relieve Misery With VICKS VAPORUB

Personals and Social News

Mr. and Mrs. Adam Cox, of this city, were recent guests of Mr. and Mrs. S. J. Cox, of Lakeview Farm, Colborne

◆ ◆ ◆

Pte. R. V. Masters, C.W.A.C., of Fort Frontenac, Kingston, is spending a few days with her mother, Mrs. Mary Dwyer, 231 George street.

◆ ◆ ◆

Ross Tarkington, 222 Wolfe street, celebrated his eighth birthday Thursday with a few of his little friends.

◆ ◆ ◆

Nellie Smith, daughter of Mr. and Mrs. Byers Smith, 228 Perry Street, has left for training with the W.R.C.N.S. at Galt.

◆ ◆ ◆

Stoker D. Eason, R.C.N.V.R. is spending his leave with his parents on Roger street, before reporting to H.M.C.S. Cornwallis.

◆ ◆ ◆

The many friends of Pte. Frank Buller, now stationed in Cornwall, will be sorry to learn that he is in the military hospital, suffering from burns.

◆ ◆ ◆

R. S. Dick, 178 Rubidge street, is enrolled as a graduate student at Queen's University this year. Mr. Dick, who graduated from Queen's with his B.A. degree in 1942, is taking postgraduate work in English.

◆ ◆ ◆

The Star Class of George Street Sunday School held its monthly meeting at the home of Mrs. Gilmour. Mrs. R. Kitchen gave the prayer, and Mrs. Nicholls read the scripture. Readings were given by Mrs. E. Beatty and Mrs. Gilmour.

◆ ◆ ◆

The engagement of Doris Grace Scriver, daughter of Mr. and Mrs. P. Scriver, 164 Aylmer Street, to Donald Kennedy, son of Mr. and Mrs. A. Kennedy, Havelock, has been announced. The marriage will take place in the early part of December.

◆ ◆ ◆

The Bolton Journal and Guardian, an English paper, has published the wedding picture of FO. Charles Jenkinson of this city, who was married to Sgt. Dorothy Kenyon, W.A.A.F., of Bolton, England. FO. Jenkinson is the brother of Mr. G. E. Jenkinson, Smith Township.

◆ ◆ ◆

Miss Pat Leahy and Mrs. Inga Roy were hostesses at a miscellaneous shower held at the latter's home in honor of Miss Isabelle Bolton, whose marriage takes place Saturday. The bride-to-be received many lovely gifts, and the evening was brought to a close by the serving of dainty refreshments.

◆ ◆ ◆

Mrs. Gordon Dobbin, Mrs. Ralph Honey, Mrs. George Rishor, Miss Margaret Widdess, Miss Ann Heideman and Mrs. W. Preston, all chapter members, will pour at the Jeanette Scott Chapter, I.O.D.E., tea, being held in the green room of the Y.W.C.A. on Saturday afternoon. There will also be a bazaar, and articles such as children's overalls, aprons, costume jewelry, baby comforts, knitting boxes, and useful articles for soldiers will be for sale.

◆ ◆ ◆

George St. W.M.S. Meets

Group "E" of the Women's Missionary Society of George Street United church held its regular meeting Thursday afternoon at the home of Mrs. W. J. Allison, Bethune street. Mrs. E. H. Brown, leader of the group, was in charge.

The meeting opened with a verse on Peace, read by the president, followed by the Lord's Prayer in unison. The worship period was taken by Mrs. McIlmoyle and Mrs. E. Wand.

Mrs. Breckenridge read an interesting paper from the study book, and Mrs. Agnes White read "Song of the Syrian guests," from the twenty-third psalm. A letter on the wondrous ways of life was read by Miss Brick.

Refreshments were served by the hostess and her committee, and a vote of thanks to the hostess and all who took part in the program was extended by Mrs. Wood.

◆ ◆ ◆

Ellis—Hedley

HAVELOCK, Nov. 5—(ENS).—A wedding of interest was solemnized recently at the home of Mr. and Mrs. J. T. Doner Stayner, when their granddaughter, Catherine Jean Hedley, eldest daughter of Mr. and Mrs. Allan Hedley, Detroit, became the bride of Sgt. Russell Ellis, fourth son of Mr. and Mrs. Wellington Ellis, Havelock, with Rev. J. A. Isaac officiating. Mrs. M. A. Currie played the wedding music, and Mrs. L. A. Doner sang "Because" during the signing of the register.

Given in marriage by her father, the bride wore a soldier blue crepe frock and matching accessories. She was attended by her sister, Mrs. Margaret Hedley, wearing a two-piece dress of rose crepe, and matching accessories. Sgt. Arthur Ray, Camp Borden, was best man.

A buffet luncheon was served to members of the immediate family. Later Sgt. Ellis and his bride left for a short honeymoon, the bride travelling in a brown woollen suit with blue accessories, and upon their return they will reside in Barrie.

While Sgt. Ellis and his bride visited at Havelock, they were tendered a miscellaneous shower at the Blairton Hall by their many friends and relatives. Dancing was enjoyed throughout the evening, followed by refreshments.

—BUY VICTORY BONDS—

McCarthy-Carroll Nuptials Solemnized

Mr. and Mrs. J. Edward McCarthy were married in St. Peter's Cathedral recently, with Rev. Father Wolff officiating. The bride is the former Margaret Lillian Carroll, youngest daughter of Mr. and Mrs. T. J. Carroll, and the groom is the only son of Mrs. Florence McCarthy and the late Joseph P. McCarthy. (Cripps' Studio Photo)

W.M.S. To Hold Candle Service

Mrs. J. Gerrard presided at the regular meeting of Knox Women's Missionary Society held in the church parlors Thursday afternoon. There was a good attendance, and the meeting opened with a hymn played by Mrs. G. H. Spicer, followed by the singing of a hymn, and a prayer for the society's adopted missionaries.

The treasurer reported that the Thankoffering returns were encouraging. The December meeting will take the form of a Christmas candle-lighting service, in which the missionary organizations will have a part.

The study program was conducted by Mrs. E. Johnston, who used charts and a map to demonstrate the work of the mission hospitals in the villages of Asia and Africa. "Health Education" was illustrated by Mrs. R. Laing and Mrs. C. Weldon, impersonating two medical missionaries engaged in that work. "First Aid by a Non-Medical Missionary" was told by Mrs. Campbell; "Travelling Clinics," by Mrs. J. Allen, and Mrs. J. Ego told of Dr. Aaron McMillan, a Negro physician, who by tact and skill enlisted the services of a once dreaded witch-doctor.

"The Bible, the Foundation of the New Order," was the theme of the worship service, which was in charge of Mrs. A. Sanderson. Readings by members emphasized the need of an earnest study of the Bible. Scripture passages were read by Mrs. J. Morrison.

The Experts Say . . . .

By The Canadian Press

OTTAWA, Nov. 5 — (CP). — Tips to help lighten the winter tasks of active housewives:

◆ ◆ ◆

SAVE DRIPPING — Laura Pepper of the Agriculture Department's consumer section suggests that the housewives make full use of drippings from roasts and other meats to save butter and other cooking fats.

These fats not only add grand flavor to sauces for scalloped dishes and vegetables, stuffings for meat and so on, but their use noticeably stretches the weekly allowance of butter. Spiced cookies, gingerbreads, and other spice cakes, biscuits or pastry crust for meat pies can all use dripping to replace butter or other fats.

Directions for clarifying and using fats are contained in a folder entitled "Saving and Using Fats in the Home," which may be obtained from the Publicity and Extension Division, Department of Agriculture, Ottawa.

◆ ◆ ◆

COOKING CAULIFLOWER — When you are using cauliflower as a vegetable, save some of the flowerets to use raw in a mixed salad, suggests Marion Harlow of Nutrition Services. The stalks and tender green leaves should not be discarded but rather cooked with the rest of the cauliflower.

The stalks take slightly longer to cook, and should be sliced and started a few minutes before the "flowers" are added.

◆ ◆ ◆

SNOW TIME'S COMING — By the time the snow flies, there'll be many a youngster in Canada cosy in a snow suit his mother made him. And it's not such a big job either.

The travelling wardrobes assembled under the direction of the Prices Board consumer branch contain plenty of ideas for source material for these outdoor garments—old winter coats and heavy velveteen dresses, to name a couple. During the next five months the wardrobes, which include 40 different garments for children, made from reclaimed material, will move into 108 Canadian communities.

◆ ◆ ◆

"STORABLES" FILL NEED — During the coming months, "storables" will be the answer to the housewife's demand for vegetables in the diet. Canned vegetables, stocks of which were "frozen" last July, shortly will move to retail outlets. Using both storables and canned products will mean adequate supplies for Canadian tables during the winter months.

◆ ◆ ◆

REFRIGERATOR SENSE — We speak of "wrapping up against the cold," and when food is put in a refrigerator wrapped in paper or paper bags, it is literally wrapped up against the cold, for the paper acts as an insulator, preventing the cold from reaching the food.

◆ ◆ ◆

WRINGER HINT — Run pillow cases seam first through a washing machine wringer and you'll save the force of water from tearing out the seam and make the cases last longer.

—BUY VICTORY BONDS—

Needlecraft Pattern

QUICK GIFT DOILIES

These small crocheted doilies, so useful in every household, are yours for the making! They're just the thing for that gift that should be small and yet will be cherished for its loveliness. Every housewife will find endless uses for them. Pattern 716 contains directions for doilies; illustration of stitches; list of materials required.

Pattern Number ....

Size ....

My Name ....

....

Address ....

I enclosed 20c for postage

Red Cross Women Finish 3 Quilts

Mrs. H. J. Ford was hostess to the group of Red Cross war workers of her community for the October sewing and knitting meeting held recently. There was a good attendance, and Mrs. W. J. Scott of Peterborough, a former member of the group, and Mrs. R. W. Burgess were guests.

One large quilt and two small quilts were completed during the afternoon. Mrs. W. J. Kane assembled the blocks for the large quilt top, and Mrs. W. Hagerman and Mrs. Ford handed in ten large blocks. Mrs. Peters donated yarn and knit two pairs of gloves and handed in five quilt blocks. Mrs. Hagerman knit two pairs of navy blue socks, and donated yarn. Materials were distributed for making more quilt blocks.

Three ladies of the group packed and sent five Christmas boxes to members of the armed forces overseas. The contents of these boxes were donated, and it was decided to send boxes to the boys from the community in the services when they go overseas.

During the social hour, a hot luncheon was served by the hostess. Mrs. W. Hagerman invited the ladies to meet at her home for the November meeting, and her kind offer was accepted.

DOROTHY DIX

BRIDE CALLING IN-LAWS HER "LOVE-KIN" PLEASES HUSBAND

Widower's Children, Aunts, and Grandmother No Obstacle Where Girl Uses Diplomacy.

AMONG the most esteemed of my friends is a woman who always speaks of the relatives she acquired by marriage as "my love kin," which is certainly a novel and surprising way to handle a situation in a world where in-laws are generally regarded as outlaws, and are treated as such.

This woman married a widower with several halfgrown children, who were just at the age when youngsters are most resentful of all parental authority and are just spoiling for a fight with a stepmother. Furthermore, there was a whole galaxy of doting aunts and and cousins, to say nothing of Grandma, on their mother's side, waiting with their spy glasses in their hands to see that no strange woman put anything over on their dead darling's poor, helpless little ones.

Setting Typical for Wrecking Home

In a word, the scene was set for one of those all too common domestic tragedies in which noble Christian women use Commando tactics on each other and that end in wrecked homes, broken hearts, children alienated from their fathers, hatred, malice and all uncharitableness, and from which the dove of peace departs squawking in horror.

Such cases occur so frequently that when we hear of a young girl marrying a man handicapped by such liabilities, we don't know whether to admire her bravery or to deplore her foolhardiness. Anyway, we get out our pocket-handkerchiefs, for experience has taught us that if we have tears to shed we are going to be called upon to shed them for one side or the other, or both.

But in this case they were never needed. The little bride met the enemy and they were hers. She sat at Grandma's feet and asked for guidance. She consulted the aunties and deferred to their opinions. She handled the obstreperous children with so much diplomacy they didn't realize they were being managed. She lavished affection, kindness, attentions upon her in-laws. She made them feel that she was one of them, and they took her into their innermost hearts. They became truly what she called them, her "love kin."

Model For Girls To Follow

I commend this little story to the prayerful consideration of the

(Continued on Page 10)

SALLY'S SALLIES

Registered U. S. Patent Office.

If You Suffer Distress From Monthly FEMALE WEAKNESS

Which Makes You Cranky, Nervous

If you suffer from cramps, backache, headache, "irregularities", periods of the blues — due to functional monthly disturbances—

Start at once — take Lydia E. Pinkham's Vegetable Compound. It not only helps relieve monthly pain but also tired, weak, nervous feelings. This is due to its soothing effect on ONE OF WOMAN'S MOST IMPORTANT ORGANS.

Pinkham's Compound is one of the most effective medicines you can buy made especially for women. Taken regularly — Pinkham's Compound helps build up resistance against such symptoms. Also a fine stomach tonic! Made in Canada.

BOWLERS SET HIGH THREE SCORE OF 912 AND HIGH SINGLE OF 398

Story on Column 1

Army Runner Out To Repeat Triumph

The eyes of the sports world are upon Sgt. Gerard Cote, 30, of St. Hyacinthe, Que., Canadian Army physical training instructor at Valleyfield Training Camp, who is running in the classic Yonkers-New York long distance road race on November 7. Cote, who won both the Boston and New York 26-mile races in 1940, and in April of this year, made fans sit up and take notice by again winning the Boston marathon, has plenty at stake now. If he wins the Yonkers grind, he will have repeated his feat of three years ago and definitely put himself in the ranks of the all-time great runners. On the LEFT "iron man" Cote breasts the tape in first place at Boston last spring; on the RIGHT, he shows he knows plenty about the business of soldiering, too.

(Canadian Army Photos)

Jay's Capture Top Spot In City League Bowling

Jimmy Herron and Frank Wood gave the City League men two new bowling marks to shoot at when they shared top honors in the games played last night. With hot performers at work all around them, they both went to town on the pins, Herron chalking up a 912 total which included a 364 single while Woods reeled off a 398 game in 867. Both scores are the best in the City loop this year. Tom Curvin hit 848 and Frank Maloney 809.

The three-way tie for first place which had existed between the Empress, Jay's and K. of C. teams was broken when Jay's defeated Empress 2 to 1 while the K. of C. five were losing two points to the Cleanrites.

Westclox outscored Jack Wade's Outlaws for their first point while a recount of the Gimblett-Fractional Motors match gave the latter team two of the three games.

Cleanrites rolled 3512 for high team three and Ramblers 1385 for best team single while other good individual singles were as follows: Bud Goodson 347, Nelson Routley 341, Tom Curvin 330 and 322, Norm Giles 319, Frank Maloney 306, Les McIntosh 302 and Maurice Giardino 302.

Cleanrites (2)		K. of C. (1)	
B. Goodson	704	A. Mattucci	726
R. Clifford	635	L. Anthony	672
F. Wood	867	M. Anthony	638
W. Harris	619	J. Denault	678
D. Abraham	687	V. Anthony	642
	3512		3356

Jay's (2)		Empress (1)	
F. Martin	714	K. Graham	669
J. Playford	725	P. Pryde	605
W. Martin	591	F. McCorm'k	664
T. Miller	674	E. Johnston	742
W. Weese	716	R. Suddards	637
	3420		3317

Big Five (2)		Freeman's (1)	
F. Scates	592	H. Freeman	589
F. Maloney	809	V. Rose	626
N. Giles	769	R. Hopkins	468
M. Holt	639	W. Wor'croft	676
T. Martin	567	W. Firth	613
	3376		2972

Ramblers (1)		M. Shop (2)	
M. Giardino	571	B. Bailey	385
R. Dyer	642	J. Stewart	613
F. Jones	610	O. Taylor	578
T. Caccavella	553	C. Thomas	388
J. Herron	912	C. Nichols	637
		J. Menzies	402
	3288		3003

Old Timers (2)		C. Packers (1)	
W. Prindle	645	A. Heckman	601
N. Routley	717	C. Orr	558
M. Duffus	603	A. Evans	755
J. Cullen	455	W. Downer	541
T. Curvin	848	A. Todd	618
	3268		3173

Sunocos (1)		Stags (2)	
W. Stanbury	683	M. Cac'vella	628
H. Davis	602	H. Mowry	683
R. Martyn	697	G. Walton	530
W. Crary	620	G. Robertson	678
R. Lewis	663	B. McCarroll	763
	3265		3182

Westclox (1)		Outlaws (2)	
G. Dodson	695	W. Boon	659
W. Farr	595	K. Whatley	512
L. Moore	595	C. Collins	492
H. Thompson	614	S. Trowb'dge	743
H. Legrow	711	J. Wade	598
	3210		3004

F. Motors (2)		Gimblett (1)	
R. Pearson	645	W. Milliken	531
W. Howes	556	L. McIntosh	663
F. Willison	604	R. Jackson	515
T. McPhate	603	M. Starr	601
J. Patte	655	G. Gimblett	759
	3063		3069

Gerard Cote, Fleet-footed Soldier To Compete At Yonkers and Boston

OTTAWA, Nov. 5—Illness kept the Army's Gerard Cote to second place in the 19 mile Around-the-Bay marathon at Hamilton, Ont., on October 23, but the fleet-footed 30-year-old sergeant from Valleyfield, Quebec, has a couple of dates to prove that sport history repeats itself.

He's out to repeat his 1940 record in winning both the Boston and New York 26 mile road races. The second half of the double classic, the famed Yonkers - New York grind is being run Sunday November 7, and the wiry, dark, "iron man" will be with the starters.

A physical training and army instructor at the Valleyfield Training Camp and a native of Saint Hyacinthe, Que., the galloping sergeant expects to cover about 500 miles in training for the Boston and New York races. Three or four times a week he lopes 20 miles. In his 13 years of running he estimates he's covered something like 60,000 miles, more than twice the circumference of the earth.

Tricky Business

Cote says a marathon runner must have as many tricks as a ball player and will give you the story of his victory over Private Johnny Kelley, U. S. army runner in the Boston classic last April as evidence.

"I knew I had Johnny beaten after fifteen miles of the hilly course," he says. "My trick was in making him think I was tiring on the upgrades. I allowed him to gain every time we came to a climb. Then I moved up alongside him on the flat stretches.

"He gradually weakened in extending himself to gain those temporary leads. When I figured he was about ripe for picking, I moved out in front."

However, he's got none of those mumbo-jumbo secrets for a success that's carried Canadian army colors to victory not only in the continent's leading marathons, but in three distance snowshoe races and at least a dozen army and inter-service track meets.

He carries around a well-thumbed astrology book, but his only "secret" is a normal, moderate life. His present diet is exactly the same as any other Canadian soldier's. One of the "musts" he adheres to is sleep and he says a runner must have at least eight or nine hours of the stuff.

Started Boxing

Cote started out to become a lightweight boxer, liked the roadwork so much that he gave up his ring ambitions. Thirteen years later he still weighs in at the 135 pound lightweight limit and claims the statistics prove a distance runner's best years are between 28 and 35.

The sergeant's time in winning the Boston race was 2.28.25 4-5, one minute, 34 3-5 seconds slower than the world record set by Joe Smith, now of the United States Coast Guard, in 1942. The Canadian might have bettered this time but for the strong winds that retarded the runners.

One of the things in which he takes pride is the fact that while every other runner came limping off the Boston course last April there wasn't the sign of a blister on Cote's dogs.

—BUY VICTORY BONDS—

Boxing Returns

NEW YORK—(AP).—Boxing returns to Madison Square Garden to-night, after a considerable lapse, in the staging of a heavyweight go between Tami Mauriello and Lee Savold, the 10-round engagement being their second meeting in 12 months. Savold was beaten on that occasion.

—BUY VICTORY BONDS—

Owen Has Operation

ST. LOUIS — AP). — Veteran Mickey Owen, backstop of the Brooklyn Dodgers, decided to use the off-season for an operation. Yesterday he underwent an appendectomy at a local hospital and the report was he had come through satisfactorily.

—BUY VICTORY BONDS—

Dewey Won't Stand

NEW YORK, Nov. 5 — (AP).—Governor Thomas E. Dewey said yesterday that the election returns in New York State had not changed his decision to stand pat on his oft-repeated statement that he would not be a candidate for the Republican nomination for President of the United States in 1944.

—BUY VICTORY BONDS—

LUNCHES DIRT CHEAP

WATERVILLE, Eire — (CP). — A hot mid-day meal costing the pupils one penny a week is provided by authorities of the vocational school in this County Kerry town.

USED BY MANY LEADING HOSPITALS For Skin Care

You too will find Cuticura Soap and Ointment surprisingly helpful in skin care. All druggists. Buy today. *Made in Canada*

SCIENTIFICALLY MEDICATED CUTICURA SOAP AND OINTMENT

SPORTS – DAY BY DAY

By FRED D. CRAIG

General feeling around town over the artificial ice arena proposition is one of deep satisfaction that at long last the talking stage has been passed and action has definitely begun. The announcement that a representative committee has been appointed and is proceeding to function immediately has been greeted with joy. The community, this column feels, is unanimous on this arena scheme. Even although the subscription stage is still some distance away it is indicative of the support that there is in town for the movement that yesterday the heads of one of the city's smaller industrial concerns announced that their company wanted to subscribe for $2,500 worth of stock and another fan asked that he should be listed for $500. The two offers are typical of the general feeling throughout the city that a modern arena and community centre is not a luxury but a necessity and that the time has come to put over a drive that will give Peterborough a modern and adequate hockey cushion. Industrial firms, conscious of the importance of entertainment facilities as a factor in maintaining continuity of personnel, are prepared to do their part and the man on the street is 100 per cent behind the proposition. In fact the enthusiasm is so general and so pronounced that there is no possibility of the drive failing.

* * * * * *

The Y.M.C.A. Saturday Afternoon Volleyball League which provides exercise and recreation for many well known business, professional and industrial members of the community gets under way Saturday afternoon when all the eight teams in the league will swing into action. This preliminary league which operates until just before Christmas and then is replaced by a series for the Lillico Trophy promises to be even more interesting than usual because the material seems to be very evenly divided and the teams are well-balanced. The result should be plenty of keen competition. The eight captains are El Jones, W. E. Vincent, W. J. Hardill, George C. Scott, W. Stanbury, W. Swiss, Sam Whitehouse and A. E. Dryland. Altogether some 64 players are listed by the eight teams. Consistent attendance at the Saturday afternoon games is ensured by the announcement that players who fail to line up for the majority of the game in the Saturday Afternoon League will not not be eligible for the Lillico series, starting after the New Year.

* * * * * *

The Explosive Gotch

Jan Gotch who got himself into the main bout spot on this week's wrestling card because his late arrival moved the Watson-Katan argument up to the middle of the bill, earned himself main bout booking for next week's show by the berserk exhibition he staged at the end of the clash with Flanagan. Gotch had previously given indications of being a bad man, showing flashes of ill-temper in previous appearances here and displaying no hesitation in handing it out to all and sundry, but his outburst Tuesday night when he wound up by slugging everbody he could reach put him in the same class with Bunny Dunlop, Rowdy Dick Hogan and Killer Katan, all of whom have been arousing the ire of the populace for weeks. Gotch has definitely moved into the public enemy rating and he will not have a friend in the house Tuesday night when he moves in against the bounding black Gentleman Jack Clayborne. Incidentally Gotch will probably be in an ugly mood right off the reel because he has a definite grouch where Peterborough crowds are concerned. The attacks made on him by the fans Tuesday night were bad enough but when some of his hecklers tore his expensive bath robe to rags that was the last straw. Gotch simply has no use for the wrestling enthusiasts in this neck of the wood and he'll probably show his feelings before the battle with Clayborne is far on the way.

* * * * * *

As for Clayborne he is meeting the acid test. The fast-moving South African knows that he has to handle Gotch effectively or forfeit his chances of more local bookings. He also knows that by reason of the hostility shown by the fans toward Gotch the latter will be out to give him the well known works. The Black Comet has promised to tame the turbulent Gotch and turn him into a lamb before the main bout next Tuesday night is over and he will have about everybody in town pulling for him to do it. At that however Black Dynamite will need something more than the good wishes of the crowd if he hopes to triumph over Gotch for the latter in addition to being strong and fearless is also considerably faster and more slippery than most of the big fellows Clayborne has been called upon to meet here and he knows all the moves that are popular with the battlers who care nothing for the rules and who hand out all the rought stuff they can get away with. Clayborne had better forget a lot of fancy moves and be ready for a Gotch version of 1943 commando tactics if he has any idea of coming out of the ring in one piece at the end of the battle. Local followers of the game are hoping for a Clayborne win but they want to see Gotch come to plenty of grief before the issue is finally decided.

* * * * * *

Staging A Comeback

Probably the best tipoff as to the real scarcity of high-class player material in N.H.L. is furnished by the announcement from Frank Boucher veteran coach of the New York Rangers that he is going to attempt a comeback as a player and will make his appearance in that role when the Rangers meet the Black Hawks in New York tomorrow night. The brilliant Boucher, one of the smoothest play-makers in the history of the game, retired from playing five seasons ago after he had been with the Rangers for twelve full campaigns and since then has been engaged as coach for the Young Men of Manhattan. His return to the ice wars will be watched with interest. Boucher pivoted one of the greatest lines in hockey, flanked by Bill and Bun Cook and the trio set up the record scoring total for one line with 1,105 scoring points in N.H.L. legaue and playoff games. The flashy centre smoothie contributed 155 goals and 252 assists, to that total. In addition Boucher was seven times winner of the Lady Byng Trophy awarded each season for the most gentlemanly player in the N.H.L. The Ranger coach who is now coming back to the game won the award first sixteen years ago in 1927-28 and was finally presented with the original trophy out right because of the manner in which he won it year after year. Fans everywhere will wish Boucher well in the effort he is making to recover his magic touch as a centre ice star.

* * * * * *

The two Canadian entries in the N.H.L. sweepstakes are sitting pretty right now, thank you. The current standing of the loop finds the Toronto Maple Leafs and the Montreal Canadiens tied for first place, with five points each and not a black mark in the loss column. Both were in action on the road last night. Leafs had to face the Stanley Cup champions at Detroit and Hap Day's men came out of that test with a 5-5 tie. Twice they had to come from behind to get on even terms, Babe Pratt doing the trick on the last occasion at the 14.05 mark in the last period and after that the battling Leafs held Jack Adams' hirelings even to emerge with a split of the points. That was the acid test for the Leafs and they met it like champions. Canadiens who became the first N.H.L. club to win a game on the road this season had a tough battle at Chicago last night and finally emerged with a 5 to 3 victory. Canadiens got some useful help from one of their rookies, Fern Majeau who fired two goals in succession for the Flying Frenchmen. Murphy Chamberlain, Toe Blake and Buddy O'Connor were the other successful Canadien marksmen.

* * * * * *

Sporting Chili Con Carne: Whipper Billy Watson wrestled 48.21 minutes to a draw with the world champion Wild Bill Longson last night.... Gentleman Jack Clayborne, on the same bill, also went 30 minutes.... ....without a fall in a clash with Earl McCready....Michigan's Tommy Harmon, one of the greatest footballers of all time is reported missing in

(Continued on Page 10)

Savold Meets Mauriello In Boxing Feature

TAMI MAURIELLO

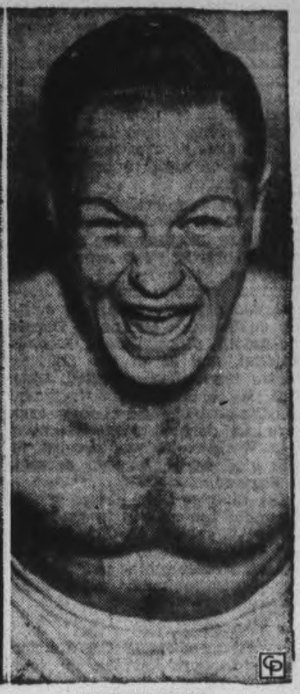

LEE SAVOLD

Meeting of Lee Savold, Des Moines heavy, and Tami Mauriello, both ranked one-two behind Jimmy Bivins among duration heavyweights, in New York tonight, features the national boxing program this week. Savold recently kayoed Eddie Blunt in one round in Cleveland.

City Schedule Is Drawn Up For Volleyball League

Following is the schedule for the Saturday Afternoon Volleyball League:

Saturday, November 6—2:30 Dryland vs. Swiss, 3:15 Hardill vs. Scott, 4:00 Stanbury vs. Whitehouse, 4:45 El. Jones vs. Vincent.

Saturday, November 13 — 2:30 Vincent vs. Swiss, 3:15 Stanbury vs. Dryland, 4:00 Scott vs. Whitehouse, 4:45 Jones vs. Hardill.

Saturday, November 20 — 2:30 Stanbury vs. Swiss, 3:15 Dryland vs. Whitehouse, 4:00 Vincent vs. Hardill, 4:45 Scott vs. Jones.

Saturday, November 27 — 2:30 Vincent vs. Scott, 3:15 Jones vs. Stanbury, 4:00 Hardill vs. Dryland, 4:45 Whitehouse vs. Swiss.

Saturday, December 4 — 2:30 Swiss vs. Hardill, 3:15 Dryland vs. Scott, 4:00 Stanbury vs. Vincent, 4:45 Whitehouse vs. Jones.

Saturday, December 11 — 2:30 Stanbury vs. Hardill, 3:15 Dryland vs. Jones, 4:00 Whitehouse vs. Vincent, 4:45 Swiss vs. Scott.

Saturday, December 18 — 2:30 Hardill vs. Whitehouse, 3:15 Scott vs. Stanbury, 4:00 Dryland vs. Vincent, 4:45 Swiss vs. Jones.

The teams are as follows:

El. Jones captain 4641, Stan Payne, Dave Price, H. Cranford, L. E. Jones, H. A. Gadd, C. Wasson, E. C. Williams, B. Everitt.

W. E. Vincent captain 4625, G. Kelly, F. Buckland, U. E. Waterman, Paige Rowell, G. H. Batley, G. Maniece, W. Wright.

W. J. Hardill captain 5,625, J. Cameron, F. J. Reed, J. E. Girven, B. Barnes, P. Windrim, A. E. C. Thackeray, G. Heron.

G. C. Scott captain 7,371, D. T. Crawford, C. S. Cummer, G. Minty, V. S. Foster, G. R. Langley, G. Palmer, W. Kidd, A. Noftall.

W. Stanbury captain 3,010, W. Jones, C. M. Rishor, O. A. DeGraw, R. L. Dobbin, D. Menzies, W. Philps, R. Payne.

W. Swiss captain 3,557, C. Krug, H. Macdonald, G. McHenry, S. Shields, G. Monkman, A. Cauley, H. C. Throop.

S. Whitehouse captain 5,747, L. Gould, J. G. Wharry, R. Johnston, Dr. J. D. Smart, C. G. Graham, W. L. Ferguson, J. McBride.

A. E. Dryland captain 5,763, S. Csumrik, C. Quinlan, P. McCarroll, C. Levine, C. Elliott, R. Hiseler, J. L. Gillespie.

The following rules are announced:

1—At least four men must be on the floor to constitute a team, otherwise the game will be forfeited by the team failing to have required number.

2—Two points per game. Tie game one point each.

3—Teams starting late will be penalized one point per minute on game score.

4—All games must finish sharp on time.

5—Players who fail to turn up for majority of games will not be eligible for Lillico Trophy series after the New Year.

Here and There in Sport

By The Canadian Press

A legend of the R.C.A.F. is that "Wherever Dave Harding is, there you will find football." At Brantford yesterday, Group Captain Harding, officer commanding Hagersville air training station, watched his Haggies blank the Brantford Air Force team 14-0 in a home-and-home series in which his team previously had registered an 8-1 victory on the home gridiron. Pte. Wright, formerly of London, earned nine of the points with his booting and halfback W. W. Morris, former middle-distance runner, galloped to a touchdown.

Harding starred for Queen's, Winnipeg, Camp Borden and Ottawa, wherever he happened to be.

After eight years in office, W. C. Tuttle has resigned as president of the Pacific Coast Baseball League, it was announced last night.

Harmon Missing

Word was received last night at Ann Arbour by Louis Harmon that his son, Lieut. Tommy Harmon, Michigan's All-American half-back of 1939 and 1940, had been missing in action in China since Oct. 30 while serving with the U.S. Army Air Force. Last April, Harmon had crashed in the jungles of Central America but reached safety alone.

In an interview at Baltimore, Col. Larry McPhail, former general manager of the Brooklyn Dodgers, declared yesterday major and important minor baseball loops would operate next year but, beyond that, he wasn't optimistic.

Grosso Back

Counted out in pre-season arrangements because of an injured wrist, Don Grosso, crack centre-man of the Detroit Red Wings, will return to N.H.L. competition Sunday night against Boston Bruins after being fitted with a special aluminum brace, it was announced last night at club headquarters.

Walter R. Okeson, 68, rule-maker of U.S. college football died yesterday at Bethlehem, Pa., after a long illness. After playing for Lehigh in the '90's and serving as an honorary coach, he rose high in intercollegiate circles and framed many of the present playing rules.

—BUY VICTORY BONDS—

Remember When—

By The Canadian Press

Hank Greenberg, Detroit Tiger slugging ace, was voted the most valuable player in the American League for the second time three years ago today. Greenberg, now in the American Army, had a .340 batting average and 41 home runs. Second and third places went to Bob Feller and Joe DiMaggio who are also in the United States armed forces.

Complete Auto Service
MOTOR REPAIR, BODY BUMPING, REPAINTING
J. J. DUFFUS CO.
Tel. 5757

Minora Blades Mean HAPPY SHAVING

Comfortable shaves at a real saving—that's the net of the Minora story. It's the quality blade in the low price field.

Trosky For Sale

Cleveland Indians of the American League here put Hal Trosky, ABOVE, on the market as one of the winter baseball choicest selections of trading bait. The big first baseman who had voluntarily retired because of migraine headaches, was placed on the active list at his own request.

LEAFS AND DETROIT TIE 5-5; CANADIENS UPSET BLACK HAWKS 5-3

Chicago's 2nd Loss In Two Starts

By ALAN HARVEY
Canadian Press Staff Writer

National Hockey League clubs gradually are "getting acquainted" with the new breakaway pass rule.

On formal introduction last week-end, players generally greeted the rules amendment with the stiff courtesy reserved for first meetings. They're getting more chummy now. Last night, for instance, 18 goals were scored in two league games — an average of nine compared with an average of six in five previous contests.

The snipers had their most unrestrained Roman holiday at Detroit, where Toronto Maple Leafs twice stormed from behind to tie Red Wings 5-5 while Montreal Canadiens conquered Chicago Black Hawks 5-3 on foreign ice.

The results left three undefeated teams in Toronto, Detroit and Montreal, but the two Canadian clubs shared the league lead, two points in front of Detroit, by virtue of having played an extra game.

Red Wings seized the lead three times to the delight of 9,738 home customers, but finally a 40-foot drive by Babe Pratt left the teams in a standoff at the final whistle. Seven of the 10 goals scored were crammed into 14 minutes of the second period.

Carveth Gets Two

Joe Carveth was the leading marksman with two. Mud Bruneteau, Adam Brown and Pat Egan scored singles, while Bill Quackenbush drew three assists. Toronto scorers were Pratt, Ted Kennedy, George Boothman, Mel Hill and Bob Davidson.

Only 6,941 fans watched a lively contest at Chicago in which 14 penalties were assessed, one a match penalty to Ray Getliffe for kicking. The Hawks leaped to the front two minutes after the game started on Billy Mosienko's tally, but Fernand Majau cashed Butch Bouchard's pass six minutes later and sent Canadiens ahead 2-1 with his second goal of the game and his third of the season midway through the second period. Chicago tied it again on Mush March's counter but Murph Chamberlain and Toe Blake sent Montreal in front to stay. Buddy O'Connor's solo made it 5-3 after Clint (Snuffy) Smith, recently purchased from New York Rangers, got Chicago's third goal.

It was Chicago's second loss in as many starts.

—BUY VICTORY BONDS—

Canadian Sport Snapshots

By CHARLES EDWARDS
Canadian Press Staff Writer

TORONTO, Nov. 5 —(CP)— A couple of years ago a youngster making the big jump from junior to major league hockey, if he made it at all would be fitted into a second or third-string line for experience. The war changed that and last year 17-year-old Jack Hamilton was called up from Toronto junior ranks to centre Mel Hill and Bob Davidson after Syl Apps was hurt. This year 20-year-old Gus Bodnar has moved direct from Fort William's junior Hurricane Rangers to centre Toronto's number one line with Davidson and Lorne Carr on the Wings. Gus showed class in his first appearance but he's not cocky. "This is quite a space right into big league," he said. "I think I got a real break when they put me between two smooth wingers like Davidson and Carr. They would make any centre look good."

Any junior fit for N.H.L. play, even in war years, must have a good coaching background to go with his natural ability. Bodnar gives much credit to Gordon Houston, who coached the Fort William juniors with whom Gus played the last three years. Bud Poile, last year with Leafs but now in the Army, is another Houston product. Bodnar was rejected by the army on physical grounds.

Incidentally

One of the great pack of hockey stars who won the Allan Cup for Moncton Hawks in 1933-34, Bert Connolly is back home in Montreal trying out with the amateur Royals and trying for amateur reinstatement. He turned professional with Rangers in 1934 and later toured the minors . . . The British Columbia Basketball Association refused to lift a one-year suspension imposed last spring on the Victoria hockey star, Ritchie Nicol, following a 'dressing-room fracas . . . There's hockey power on Bill Cockburn's Winnipeg R.C.A.F. team: Alf Pike, Wally Stanowsky, Bill Juzda, Butch Marchant, Pete Langelle, Joe Krol, Paul Platz, Roy McBride, Bob Luney, Bill Snider, Hal Thompson, Reni Trudel. Six of these fellows are former N.H.L. players. . . . Don Gallinger, 18-year-old Boston Bruins forward, told Dink Carroll of the Montreal Gazette that he had been offered a baseball contract by Connie Mack of Philadelphia Athletics in the Fall but the Army had prior call. Gallinger expects to enlist early next year.

Army Of "Ifs" Clutters Football Scene

By The Canadian Press

The curtain all but rings down on the scheduled season in the Ontario Rugby Football Union senior series to-morrow with three games involving all six teams but on the income of two hangs almost as many "ifs" as in a game of draw poker with the deuces wild.

The three question-mark teams are Toronto R.C.A.F. Hurricanes, Hamilton Flying Wildcats and Toronto Balmy Beach. Hurricanes and Wildcats are tied for first place with seven wins, one tie and one loss each and one game to play. Beaches are three points behind the leaders with six wins and two losses and two games to play. The teams finishing first and second enter the play-offs.

Here are a few of the assorted "ifs":

If Hurricanes beat or tie Beaches in their game in Toronto to-morrow the Airmen will be in the play-offs. If Beaches win they will still need a victory over Toronto Navy in the final schedule game of the season next Wednesday night in Toronto to make the grade.

If Wildcats beat or tie Navy in their game in Hamilton, the Mountain City team will be in the play-offs. But if the unexpected happens and the Wildcats lose some more "ifs" bob up.

Can Make Tie.

If their loss is coupled with an Air Force win, they'd get into the sudden-death play-off game scheduled for Saturday, Nov. 13. But if it should come with an Air Force loss, the two teams would still be tied for first place with Beaches one point behind and in a position to move into first through beating Navy.

If you are still following this somewhat complicated reasoning, we can go a step further. For if Wildcats and Hurricanes lose to-morrow and Beaches and Navy tie next week there'd be a three-way tie for the Union leadership. And by the same token losses for the current leaders followed by a Navy victory over Beaches next week would put Hurricanes and Hamilton together in the final.

But that's enough of that. The third game to-morrow brings together Ottawa Combines and Toronto Indians at Ottawa in the last appearance of the two teams. The game is worth four points in the standings to the winner.

From First Sack To War Job

Phil Cavarretta, hustling first baseman of the Chicago Cubs, is shown at his new job, working on radio sets for the U.S. Navy at the E. H. Scott laboratories in Chicago. He expects to work here until the call for spring training. Many major leaguers are filling in the off season in war plants.

Capitals Tie Buffalo Bisons 1-1

By The Canadian Press

The undefeated Indianapolis Capitals swung in to share first place in the western section of the American Hockey League with Cleveland Barons, after their last night's 1-1 tie with Buffalo Bisons.

The game drew a larger crowd—7,661 to 6,941 fans—than the National Hockey League game at Chicago. This may indicate an increasing interest in the A.H.L. this season.

With Bears playing three lines against two, Alf Turner started the play for their first goal. He passed to Larry Tibeault who banged it into the net after only five minutes of play.

From then on they were held scoreless by the hard-working Caps, and Coach Johnny Sorrell made it a tie on a pass from Hynie Buller at 6:56 in the second period.

MOVIE TIME TABLE

Capitol—"DuBarry Was A Lady" 2.35, 4.50, 7.10, 9.25; Last complete show, 9.00.

Centre — "White Savage", 1.40, 4.25, 7.15, 10.00; "Flying Fortress", 3.05, 6.10, 8.50.

Regent—"Submarine Alert", 1.30, 4.10, 6.35, 9.25; "Bad Men of the Hills", 2.35, 5.15, 7.45, 10.25.

DANCING
RYE'S PAVILION
To-night
MODERN AND OLD TIME
Ladies 35c Gents 50c
Moloney's Orchestra

PIANO TUNING
and Repairing
Authorized
Heintzman Co., Toronto
FRED WALKER
Place orders NOW for Tuning or any Repair Work.
Phone 9496, or call at
SULLIVAN'S
MUSIC STORE (Opp. Loblaw's)

The Sports Round-Up

By HUGH FULLERTON, Jr.
Associated Press Sports Writer

NEW YORK, Nov. 5—(AP)—Now that the hockey season is under way, it might be a good idea for Twitchy Dick Porter, the old baseball player who now is business manager of the Curtis Bay, Md., Coast Guard Cutters, to enter a challenge for the Stanley Cup without delay...The National Hockey League bosses, who control the play-offs for the trophy, have a habit of turning aside ambitious teams with the explanation that their challenges come too late ....They'd have to think up a new excuse at this time to avoid meeting the Coast Guardsmen.

Cutters Are Sharp

A look at the Cutters' squad explain why they are listed as potential champions even though they play in the Eastern United States "Amateur" League...In goal they have Frankie (Mr. Zero) Brimsek of the Bruins with Hub Nelson, former Minneapolis pro, in reserve. Leading the defence are three other big leaguers, Art Coulter of the Rangers, Alex Motter of the Wings and Johnny Mariucci of the Black Hawks, plus Manny Cotlow, minor league veteran...The forwards are mostly youngsters, but Ossie Asmundson and Billy Purcell have had pro experience, Cleveland's Alex (Bud) Cook reports to the Coast Guard today and likely will wind up at Curtis Bay and they say that Charlie Plitt, Johnny Brown (a Georgia boy, of all things) and Seymour Hunter have developed into a swell trio of forwards...They all all agreed they joined the Coast Guard because it's the best-known of the services in the Great Lakes country that most of them call home.

One-Minute Sports Page

Branch Rickey definitely put the finger on Dixie Walker as the "one player" Leo Durocher didn't like when The Brain called a special press conference yesterday to announce that Dixie had signed three months ahead of the usual time... And if that wasn't enough, Branch remarked that Dixie "spoke in high praise of Leo as a former manager" ...Defenceman Ott Heller of the Rangers, exempt from military service in Canada because he's over 31 and married, has been called by his New York draft board.

Laugh Clown Laugh

HOLLYWOOD, Cal., Nov. 5 —(CP).—Lou Costello, the comedian, bravely laughed and joked in his usual style on a national radio program last night, although a few hours earlier his one-year-old son, Lou, Jr., had drowned in a swimming pool on the family estate.

Boucher Returns

NEW YORK — (CP). — Frank Boucher, 41, one of hockey's all-time great playmakers, will return to the ice Saturday in a comeback attempt aimed at improving the National League fortunes of the New oYrk Rangers whom he has coached since 1938. Rangers take on Chicago Black Hawks after three losing games on the road against Toronto, Detroit and Montreal Canadiens.

Fights Last Night

By Associated Press

Falls River, Mass.—Johnny Walker, 156, Philadelphia, stopped Waddell Washington, 159, Worcester, Mass. (7).

Philadelphia—Parson Bob Jacobs, 166, Philadelphia, outpointed Dusty Wilkereon, 174, Wilmington (8).

San Diego, Calif.—Marchie Moore, 155, San Diego, won by a technical knockout over Kid Hermosillo, 162, Mexico City, (3).

—BUY VICTORY BONDS—

Walker Signs

BROOKLYN — (AP). — Dixie Walker, veteran Brooklyn Dodger outfielder, has signed a contract for the 1944 season, Club President Branch Rickey said Thursday. Terms were not revealed.

HOCKEY

NATIONAL LEAGUE

	W	L	T	F	A	Pts.
Toronto	2	0	1	14	8	5
Canadiens	2	0	1	9	6	5
Detroit	1	1	0	13	8	2
Boston	0	0	1	2	2	1
Chicago	0	2	0	4	9	0
Rangers	0	3	0	6	15	0

Thursday Result.

Toronto 5, Detroit 5.
Canadiens 5, Chicago 3.

AMERICAN LEAGUE

Eastearn Division

	W	L	T	F	A	Pts.
Hershey	2	0	0	6	2	4
Buffalo	1	2	1	6	10	3
Providence	0	2	0	0	3	0
Western Division						
Cleveland	2	1	1	16	14	5
Indianapolis	1	0	3	12	10	5
Pittsburg	1	2	1	11	12	3

Thursday Result.

Indianapolis 1, Buffalo 1.

SHOP EARLY
MAIL EARLY
•Greeting Cards
•Stationery
•Luggage
•Books
•Gifts

BOOKS!
The Robe 3.00
Hungry Hill 3.00
The Valley of Decision 3.50
The Human Comedy 3.00
The Forest and The Fort 3.00
Gideon Planish 3.00
One World 1.35
U.S. Foreign Policy 2.00
Journey Among Warriors 4.50
12 Months that Changed the World 3.75
On Being a Real Person 2.50
The People's Mouths 2.50
Glorious Chapter 2.00
Malta Spitfire 2.50
Combined Operations 2.00
Mother Russia 4.50
Wide Is The Gate 3.25
I Saw Two Englands 3.00
Song of Bernadette 3.25
Last Train from Berlin 1.89
Assignment in Brittany 1.39
Random Harvest 1.49
Mrs. Miniver 1.49
See Here Private Hargrove 1.49
This Above All 1.49
The Unknown Country 1.98

CHRISTMAS CARDS!
• BOXED CARDS
From 29c box to 1.75 box
Includes Envelopes
ORDER YOUR PERSONAL CARDS NOW
Christmas Cards for Every Occasion

TECHNICAL BOOKS
• Machinists • Electricians
• Toolmakers • Radiomen
• Draftsmen • Designers
We have books by—McGraw-Hill Pub., Industrial Press Pub., Machinery Pub., Theo. Audel Pub., American Technical Pub.
• Drawing Boards • Triangles
• T Squares • French Curves
• Boxwood Rules • Instruments.

GIFTS FOR THE SERVICES
• Leather Cases
• Money Belts
• Writing Cases
• Pen and Pencil Sets
• Bibles and Testaments

DEYELL'S BOOKSTORE
393 George St. PHONE 9641 Near Hunter

Victory Band Concert
and Dance
AT THE
TRAINING CENTRE
DRILL HALL
Courtesy of Lieut.-Col. Walter Bapty, Officer Commanding
Saturday, Nov. 6
BAND CONCERT 8 TO 9 P.M.
DANCING 9 TO 12 P.M.
MUSIC BY THE CELEBRATED
RCAMC Band and Orchestra
FROM CAMP BORDEN
A Real Chance to See the Training Centre—Hear the Band—Dance to a Fine Orchestra and a Chance to Win an Extra Bond.
•
Admission Tickets 25c
PROCEEDS TO BE GIVEN AWAY AS VICTORY BOND DOOR PRIZES.
Tickets Available at The Examiner or CHEX, and the Drill Hall Saturday Night

What's On the Air

Stations	Kilocycles
CHEX	1430
CBL	740
CFRB	860
WEAF	660
WJZ	770
WABC	880

Symbols: D—Drama, M—Musical, R—Religious, S—Songs, T—Talk, V—Variety, N—News

This Program has been given the Peterborough Examiner by stations herein listed. If the presentations as scheduled are not on the air, the fault lies with the stations and not with the Examiner.

Radio Station CHEX Carries the News on the Hour

FRIDAY EVENING

6:00 P.M.
CHEX—News
CFRB—Jimmie Dale
WEAF—Jack Arthus-S
CBL—Relax and Enjoy-M

6:15 P.M.
CHEX—Parade of Bands
WABC—To Your Good Health
CBL—Market Report

6:30 P.M.
CHEX—News, Rhythm Rndup
CBL—Nan Merriman-S
WEAF—Stern's Sports
WJZ—Singo-S

6:45 P.M.
CHEX—Parade of Bands
CBL—BBC News
WEAF—Music You Want
WJZ—Lowell Thomas-N

7:00 P.M.
CHEX—News; Sports
CFRB—Vic and Sade-D
CBL—Novelesque-M
WEAF—Pleasure Time-M
WJZ—Korn Kobblers

7:15 P.M.
CHEX—Victory Loan Show
CFRB—Musical Revue
WABC—Dateline-N

7:30 P.M.
CHEX—Secret Service Scouts
WABC—Easy Aces-D
WEAF—Musical Revue
WJZ—Lone Ranger-D

7:45 P.M.
CHEX—Victory Loan
CFRB—Rex Battle, pianist
WABC—Mr Keen-D

8:00 P.M.
CHEX—Victory Loan
WEAF—Cities Service-V
WABC—Kate Smith-V
CBL—Victory Parade

8:15 P.M.
CFRB—Lum and Abner-D
WJZ—Parker Family-D

8:30 P.M.
CHEX—Victory Loan Show
WEAF—Hit Parade
CBL—Musical Mailbag
WJZ—Meet Your Navy

9:00 P.M.
CHEX—Concert Hall
CBL—Waltz Time
CFRB—Air Band
WABC—Playhouse-S
WJZ—Gang Busters-D

9:30 P.M.
CHEX—Melody Time-M
WJZ—Victory Parade
CBL—R.C.A.F. Quiz
CFRB—That Brewster Boy
WEAF—People are Funny-V

10:00 P.M.
CHEX—Prize Fight
CBL—CBC News
WEAF—Amos 'n' Andy-V
WJZ—John Gunther-N
WABC—Durante-Moore Show

10:15 P.M.
CHEX—A to Z
CBL—Headquarters Report
WJZ—Listen to Lulu-S

11:00 P.M.
CHEX—News
CBL—Radio Newsreel
CFRB—News

SATURDAY MORNING

7:30 A.M.
CHEX—Morning Cheer

7:45 A.M.
CHEX—On the Mall

8:00 A.M.
CHEX—News
CBL—CBC News
WEAF—News Roundup
WJZ—Kibitzers-S

8:15 A.M.
CHEX—Top of Morning-M
CFRB—Dancing Strings-M
WABC—Music of To-day

8:30 A.M.
CBL—March Past-M
WJZ—United Nations Review
WABC—Missus Shopping-T

8:45 A.M.
CHEX—Morning Devotions
CFRB—Navy Band
WABC—Women's Talk-T
WEAF—Parade of Stars-M

9:00 A.M.
CHEX—News, Neighb'ly News
CBL—Everything Goes-V
WJZ—Breakfast Club-V

9:15 A.M.
CHEX—Lawrence Welk-M
WABC—Red Cross Reporter

9:30 A.M.
CHEX—Invit to Waltz
CFRB—Garden Gate

10:00 A.M.
CHEX—News; Field and Forest
CFRB—Marching to Victory
WEAF—Nellie Revell Presents

10:30 A.M.
CHEX—Novatime
WABC—Country Journal
WEAF—Babe Ruth in Person

10:45 A.M.
CHEX—Church in Wildwood

11:00 A.M.
CHEX—News; Our Neighbors
WABC—Let's Pretend
CBL—Saturday Showdown-V

11:30 A.M.
WABC—Fashions in Rations
WEAF—On Parade-V
WJZ—Land of the Lost-D

11:45 A.M.
CHEX—Invit to Syncopation

SATURDAY AFTERNOON

12:00 NOON
CHEX—News; Home Folks
WABC—Theatre of To-day
WJZ—Blue Playhouse-D
CBL—BBC News
CFRB—Red White and Blue

12:15 P.M.
CBL—Melody Moments
WEAF—Consumer Time-T

12:30 P.M.
CHEX—News
CBL—Children's Scrapbook
WABC—Stars of Hollywood
WJZ—Farm Program

1:00 P.M.
WJZ—Swing Shift Frolics
WABC—Dick Powell-S

1:30 P.M.
WEAF—The Baxters-D
WABC—Aunt Jemima-D
CBL—Out for Victory

1:45 P.M.
WEAF—Army-Notre Dame-F
CFRB—To be announced

2:00 P.M.
CHEX—News; Your Letter
CBL—Roy Chield & Co.-V
CFRB—To be announced

2:15 P.M.
CHEX—Victory Loan Show

2:30 P.M.
CHEX—Victor Album
WABC—Football Game

3:00 P.M.
CHEX—Ballroom
CFRB—Music Lovers' Corner
WEAF—Army-Notre Dame-F

3:30 P.M.
CHEX—Hawaiian Dreams
WJZ—Football
CFRB—Music Lovers' Corner

3:45 P.M.
CHEX—Southland Singing

4:00 P.M.
CHEX—News, Concert Hall
CFRB—Football Game
WJZ—Football

4:30 P.M.
CHEX—Boogie-Woogie
CFRB—Football Game
WEAF—Roy Shields & Co.

5:00 P.M.
CHEX—News
WEAF—Look at San Francisco
CBL—Musical Program
CFRB—It's Maritime

5:05 P.M.
CHEX—Lindsay Salute

5:30 P.M.
WABC—Mother and Dad
WEAF—Behind the Headlines

5:45 P.M.
CHEX—Musical Moments
CFRB—Lone Ranger-D

DANCING
TO-NIGHT
and
SATURDAY
to the
"MELODY MEN"
Admission: Ladies 40c, Gents 60c
SUMMER GARDENS

SPEED the VICTORY
5TH VICTORY LOAN
M-G-M's MILLION-THRILL MUSICAL!
DuBarry was a Lady
In Gorgeous TECHNICOLOR!
starring GENE SKELTON · LUCILLE BALL · GENE KELLY
TOMMY DORSEY AND HIS ORCH.
Directed by ROY DEL RUTH • Produced by ARTHUR FREED
Capitol
A FAMOUS PLAYERS THEATRE
ON THE SAME PROGRAM
Hilarious Color Cartoon
"ONE HAM'S FAMILY"
Canadian Paramount News

Regent
TO-DAY and SATURDAY
A Good Action Program
Mat. Daily Starts 1.30
DOUBLE-BARRELLED BLAST OF ADVENTURE!
CHARLES STARRETT in
BAD MEN OF THE HILLS
with RUSSELL HAYDEN
Feature No. 2
"SUBMARINE ALERT"—PLUS! SERIAL.

TO-DAY and SATURDAY—2 - GREAT FEATURES - 2
THRILLS UNTAMED! SAVAGE EXCITEMENT! PAGAN LOVE!
MARIA MONTEZ JON HALL SABU
IN
WHITE SAVAGE
in TECHNICOLOR
ON THE SAME PROGRAMME
ACTION AND THRILLS GALORE
FROM THE BATTLE-SCARRED SKIES TO YOU!
FLYING FORTRESS
A great star was loaned to the screen especially for this picture!
RICHARD GREENE
EXTRA!
All-British Newsreel
Colored Comic Puppetoon
CENTRE

$494,150 Remains To Be Subscribed In Two Days To Put Fifth Victory Loan Over The Top

The Peterborough line bent yesterday, but it did not break on its five yard line with two downs to go in the final minutes of the Fifth Victory Loan engagement.

That is borrowing a few phrases from the football column, but they apply because the city and county had been manoeuvred onto the defensive, and if the team can rush in some reinforcements today and Saturday, Peterborough is going to come out on top yet.

Subscriptions Thursday, as announced at Loan headquarters, amounted to $200,850, just a few thousand short of what was needed for the average of the last three days of the drive.

The city general canvass led the way in this crisis with $100,050; the Employees' Canvass came through with $60,100; and Rural Peterborough with three of its municipalities going over the objective line subscribed $40,700. A $200,850 day, that carried the Peterborough total into the four million figures, leaving $494,150 to be raised today and Saturday.

Still Out In Front

Peterborough city and county are still ahead of their percentage objective. Not yet have they been forced to hang out the minus sign. But, the margin has been whittled down to an extremely scant .37, as compared to the 15 points that were accumulated in surplus at the half way stage to the goal.

The cumulative per cent of objective for the close of the sixteenth day was 88.89, and Peterborough's total stood at 89.26. Obviously that is uncomfortably close. Resources of reserve are necessarily shrinking daily, but today's effort may possibly be at least as good as Thursday's, and there is still something substantial expected before the Employees' Canvass is all through and wound up. Yesterday's performance may have provided the breathing spell required for the last scraping of the bottom of the barrel.

Average Under $100

Has Peterborough really reached that stage of digging up Funds for this Fifth Victory Loan? Using round numbers, and assuming the population of Peterborough city and county at 50,000, and also using $4,000,000 as the present total, the average personal loan to the Government right now is only $80. If that average were $100, the aggregate would be $5,000,000, and there's your objective plus $400,000.

Of course the unfair factor in those generalities is the assumption of 50,000 potential lenders. The total is largely less than that figure, and the information as to the exact number of subscribers is not yet available. But, the ideal $100 average would settle all doubts, and raise Peterborough into a special category when the campaign ends.

Monaghan Soars

The three municipalities breaking out in front of their objective yesterday were North Monaghan, Asphodel and Smith, joining Havelock as hundred percenters.

North Monaghan dug up $4,550 to shoot their percentage from 99.14 to 112.14, a percentage gain of 13 points. The suburban township ousted Havelock from first position, suggesting strenuous work by the team captain, Reeve Melville Johnston and his assistants, Mrs. E. C. Moore, Henry Batten and J. Arnott.

Havelock, still active and pressing on under the leadership of T. P. Lancaster raised their percentage from 103.55 to 106.71, one of the most consistent contributions in the Peterborough campaign.

Asphodel, climbing from fourth to third position, went over the 100 per cent mark to the 102.76 level, and Smith township turned in a card of 100.17, with the possibility that some extra subscriptions may be forthcoming in the last two days.

Those were the high lights of a Thursday that was awaited with some misgivings. But, instead of a serious setback which had been feared in some quarters, Peterborough signed for Bonds in the amount of $200,850.

Belmont-Methuen looks like another sure thing to make the 100 per cent. company.

One opinion at headquarters estimated the last $100,000 as the hardest phase of the whole campaign.

Rural Summary

On the rural front yesterday, North Monaghan splurged into first place, setting Havelock back to second.

Asphodel moved up from 4th to 3rd, and Smith from 5th to 4th. Belmont-Methuen in 5th position was down two in the day's variations. The other seven municipalities were unchanged in their percentage spots. All but two of them contributed to the Bond sales.

In the amount of money subscribed Thursday, Smith led with $13,300 and the other subscribers were in the following order: North Monaghan $4,550; the northern townships, Harvey, Burleigh, Anstruther and Chandos $3,900; Douro $2,900; Lakefield $2,450; Belmont-Methuen $2,350; Dummer $2,050; Norwood and Asphodel each $2,000, Havelock $1,200.

In the percentage column the rural results for the day were: Asphodel 15.79; Smith 14.78; North Monaghan 13; Belmont-Methuen 9.4; the northern townships 8.67; Douro 8.29; Dummer 6.03; Lakefield 4.08; Norwood 3.4; Havelock 3.6.

The Present Picture

The summary of the city and county for 16 days is shown as follows, reading across the column, objective, amount subscribed and percentage:

City General Canvass: $1,550,000; $1,149,250; 74.15.

North Monaghan: $35,000; $39,250; 112.4.

Otonabee: $130,000; $96,350; 74.12.

Asphodel: $38,000; $39,050; 102.76.

Norwood: $58,000; $41,150; 70.95.

Smith: $90,000; $90,150; 100.17.

Harvery, Burleigh, Anstruther and Chandos: $45,000; $38,050; 84.56.

Lakefield: $60,000; $39,500; 65.83.

Ennismore: $12,000; $8,600; 71.67.

Douro: $35,000; $21,850; 62.43.

Dummer: $34,000; $23,750; 69.85.

Belmont-Methuen: $25,000; $24,150; 96.6.

Havelock: $38,000; $40,550; 106.71.

Total rural: $600,000; $502,400; 83.73.

City Employees': $950,000; $894,200; 94.13.

Special Names: $1,500,000; $1,560,000; 104.

—BUY VICTORY BONDS—

STEWART HALL

Minister Talks On Mission Work

STEWART HALL, Nov. 5.—(ENS).—The November meeting of the Women's Missionary Society was held recently with a good attendance. Mrs. Dougal Matchett presided for the worship service and the theme for the meeting was 'The Bible,' the foundation stone of the new order. Four members of the Mission Band, Coleen Dawson, Dorothy Chambers, Bob Hutchison and Eddie Brookes, read Psalm 67 in unison. Rev. Geo. Little offered prayer.

Birthday Collection.

Minutes of last meeting were read by Miss G. Thompson and the treasurer gave an encouraging report. A birthday collection was brought in by the members. Miss Marion Patterson sang 'The Gypsy Boy.' The 23rd Psalm was repeated in unison and a meditation given on it by Misses Mina Stewart and Corona Hanbidge.

Several items of business were discussed and it was decided to have the executive make arrangements for a sale to be held in Peterborough. A committee of three ladies, Mrs. W. Hutchison, Mrs. Whittington and Mrs. Harold Dawson were hosen to make out and present the slate of officers for the coming year, at the December meeting.

Missionary Speaks.

At this time Mrs. Matchett introduced her nephew, who was the guest speaker, Rev. George Little, a missionary from Santa Domingo, home on furlough. Mr. Little gave a talk on the missionary work being done in Cuba and the West Indies. He showed lantern slides to illustrate his work at Santa Domingo, of the people and of the schools, and native Bible students who are being trained to take up the work among their own people. He spoke of the great need for missionary work in those islands.

Two members of the W.M.S., Mrs. J. Thorne and Miss M. Hanbidge, sang a duet.

—BUY VICTORY BONDS—

Prisoners Cheerful

PORT ELIZABETH, South Africa, Nov. 5 (CP Cable).—Canadian and British prisoners of war in the Japanese camp outside Kowloon, opposite Hong Kong, are tattered but cheerful, Mrs. Emily Hahn, an American writer among the repatriates aboard the exchange liner Gripsholm, said yesterday. Food was scanty, she added.

78-Year-Old Farmer Doesn't Use Word Can't Builds Own Railroad To Bring Out Logs

By HENRY L. SUPPLE
Associated Press Staff Writer

EAST LEMPSTER, N.H., Nov. 5 (AP)—Wood is needed in the war effort, so Elbert M. Smith, wiry, 78-year-old farmer, built a 739-foot logging railroad and is clearing a 40-acre tract of spruce, balsam fir and hardwood—without help of man or beast.

Lumber operators said the job of getting logs across an intervening swamp was too tough.

"Shucks," said Smith. "The only thing to do is build a railroad." So he built one.

Picking a line down through his pasture and utilizing whatever stumps and rocks were in his way, Smith built a track of piling and cribbing. For rails he used pieces of fir—two by five inches—for ties, he toe-nailed round poles to the rails.

The track goes through the pasture, across the brook, and up a slight incline into the woods.

The railroad car is home-made, too. Roller-bearing wheels were purchased at a machine shop. An old winch from a dump, equipped with sufficient cable to haul the car up the incline to the house, enables Smith to bring at least a half-cord from the woods at a time.

The railroad—car, railbed and operating equipment—cost Smith $25.

Cattle Prices Move Upward

TORONTO, Nov. 5 — (CP). — Cattle prices gained 25 to 50 cents cwt., on a moderate supply in the trade on the livestock market here this week. Hogs steady to 10 cents higher while sheep and lambs gained 25 to 50 cents cwt.

Good quality slaughter cattle formed a small percentage of the supply and plainer grades were taken at higher prices in lieu of something better. Weighty steers were at a top of $12.40 with other grades from $12.35 downward to $10.50. Butcher steers and heifers closed at $10 to $11.50 with boners from $6.50 to $8.50. Butcher cows were $6.50 to $9 and canners sold at $4 to $5. Bulls ranged from $6.75 to $9. Fed yearlings were $12 to $13.50. Stockers sold at $8 to $10.85 with stock calves at $11 to $11.50. Good milkers and springers were $130 to $160 each. About 500 head of cattle were unsold.

Calves were unchanged at $15 to $15.50 for best vealers with the common heavies downward to $9. Grassers were mostly $7.25 cwt.

Hogs were a shade stronger at $16.75 to $16.85 dressed for the basic grade. Sows sold at $13.00 dressed.

A smaller run of lambs and of sheep sent prices higher. Lambs closed at $12 to $12.25 for good ewes and wethers with bucks at $1 cwt. discount and culls at $9 to $10 cwt. Sheep were mostly $4 to $7 cwt., with some good, light ewes at $7.50.

Weekly summary of receipts:

	Cattle	Calves	Hogs	Sheep & Lambs
This week	5678	2052	4399	4460
Last week	6898	2804	4293	4207
1943 to date	195241	84867	145385	95172
1942 to date	236666	110382	162633	92036
This week 1942	7387	2512	3906	4926

—BUY VICTORY BONDS—

J. T. Tully Calf Sells For $310

J. T. Tully, Peterborough, received $310 for an eight-months-old bull calf at the Fourth Annual Fall Special Consignment Sale held October 28 at Brampton. The buyer was J. T. Frame, Milton.

A total of $22,005 was realized for the 74 head sold. The 56 females averaged $319.46 while 18 bulls, mostly calves, averaged $228. The top price was $500 paid by Norda Farm, Vankleek Hill, for a three-year-old heifer consigned by John H. Older, Thamesford. Highest price for a bull was $350 secured on the bid of Hugh R. Bonnell & Sons, Thorndale, for a seven-months-old calf consigned by Smith Haven Farm, Woodstock. Seven females brought $400 or more.

—BUY VICTORY BONDS—

Uniform Labor Law Conference Object

TORONTO, Nov. 5 (CP)—If the Dominion Government enacts a labor code providing for collective bargaining machinery, Ontario's Collective Bargaining Act and labor court may be abandoned, it was suggested yesterday at Queen's Park.

Representatives of the provinces—Premier Drew and Labor Minister Daley will represent Ontario—will meet Federal Government authorities November 8 to discuss labor questions and there was speculation here that a uniform labor law for the Dominion would result.

It was suggested that the provinces might be asked to pass complementary legislation and to enforce the new law.

MORE ABOUT—

Mosquito Force

Continued from Page 1

dropped 2,000 tons of bombs in 28 minutes—74 tons a minute.

In turn, the Germans struck back weakly last night dropping a small number of bombs in East Anglia and doing slight damage.

The Duesseldorf attack Wednesday night by the R.A.F. and R.C.A.F. dwarfed by its concentrated fury the heaviest raids the R.A.F. previously had directed against any German targets.

Two thousand tons of explosives were dropped on the city in 27 minutes, at the rate of 74 tons a minute. The highest previous rate set by the R.A.F. was 51 tons a minute over Hamburg.

To picture even more vividly the magnitude of the latest raids on Germany, the Daily Mail said it would take at least eight British freight trains of 40 cars each to carry from munitions factories to air bases the 4,000 tons of bombs which were unloaded by the R.A.F.-R.C.A.F. and the United States Air Force on Wilhelmshaven and Duesseldorf within the span of a day and a night.

Armistice Program In Maple Leaf Gardens

TORONTO, Nov. 5 (CP) —Committee of war veterans and civic officials today announced that special service of remembrance would be held in Maple Gardens Sunday, Nov. 14, to commemorate the 25th anniversary of the Armistice which ended the First Great War. The Federation of All Veterans is sponsoring the service with the support of veterans organizations throughout the province and a spokesman said there were indications it would develop into a four-day re-union of war veterans, from Nov. 11 to 14.

—BUY VICTORY BONDS—

20,000 Whites In Jap Prisons

By RUSSELL BRINES
Associated Press Staff Writer

PORT ELIZABETH, Union of South Africa, Nov. 5 (AP).—Nearly 20,000 Occidental civilians still remain in internment camps in Japan, China and the Philippines, and all face steady dwindling food supplies and a growing shortage of medicine in future months.

This was disclosed by a survey of the 1,500 repatriates aboard the exchange liner Gripsholm who came from 28 of the 33 large and small civilian camps the Japanese are known to be maintaining in those countries.

The food and medicine shortages were attributed to the disruption of communications and rising living costs.

The situation was said to be particularly acute on Hong Kong Island, which is entirely dependent on imported foodstuffs. Repatriates declared that more than 1,000,000 Chinese and foreigners, including 3,000 British civilian internees, are near starvation there.

In most camps the internees are able to maintain an Occidental subsistence ration only through using their own funds for outside purchases to augment Japanese-issued rations. Even this is impossible, however, in Hong Kong.

Despite the hardships they are facing there is evidence that some internees have no wish for repatriation. A poll taken in Santo Tomas, Manila, revealed that 69 per cent of 3,900 persons wished repatriation, but 21 per cent indicated their willingness to remain. Ten per cent did not vote.

The majority of those willing to remain expressed a desire to "see the show through" and give moral support to the Filipinos, or believed the end of the war imminent and desired to be on hand for the re-opening of business.

Civilians Report Canadians Fought Bravely

By BRYAN YOUNG
Reuters Special Correspondent

PORT ELIZABETH, South Africa, Nov. 5 (CP Cable) About 130 Canadian civilians are still in Japanese hands, according to F. F. Sullivan, Winnipeg, chairman of the Canadian Association of Shanghai, who is returning to Canada aboard the exchange ship Gripsholm.

Sullivan, who was interned at Chapei Camp, Shanghai, said 126 Canadians were left in China proper, four in Manila and probably more in Manchuria and Japan.

Canadians aboard the Gripsholm numbered 224 and the 75 repatriates from Hong Kong are believed to be the last Canadian civilians held there. The others are from Japan, Manchuria, Korea, Japanese-occupied China, Indo-China and the Philippines.

Evacuate Camp

Sullivan said the Stanley Camp, Hong Kong, was evacuated of Canadians when the Japanese admitted it was a most difficult camp to supply with food and medical requirements. It is isolated and not self-supporting with food centres nearly 1,000 miles away.

Alexander W. Smith, Victoria, B.C., who was a detective on the Shanghai police force, said that when he left Yu Yuen Camp, Shanghai, the food ration for internees had been cut and it was becoming increasingly smaller, apparently due to the fact the Japanese themselves were short of food. Three Canadians remain there.

Smith is being repatriated with his wife and their young daughter, Colleen.

Valiant Men

Mrs. Alys Greaves, Toronto, who was interned at Hong Kong with her husband, Dr. Aubrey Greaves, praised two Canadian nurses aboard the Gripsholm. They were Kay Christie, Toronto, and Anne Walton, Winnipeg, the only Canadian military nurses at Hong Kong with the Canadian.

Mrs. Greaves said the Royal Rifles of Canada from Quebec and the Canadian Grenadiers of Winnipeg fought with great skill and courage at Hong Kong when the Japanese attacked the naval base late in 1941, but were seriously handicapped because of the unfamiliar mountainous terrain.

Plain Baseball

Miss Christie and Miss Walton said the Greaves stuck to their posts attending casualties during the fighting, which ended Christmas Day, 1941, and later carried on their medical work untiringly as internees.

Under the Japanese, Canadians lived in a variety of dwellings while interned. Pootung Camp, Shanghai, consisted of a block of tobacco warehouses. On the site of what had been a village shop the Canadians built a softball diamond. The camp contained 1,100 men.

—BUY VICTORY BONDS—

Deloro Goes Over Top

MARMORA, Nov. 5.— (ENS).— Deloro in its Victory Loan effort, went over the top on Wednesday raising its total subscriptions to $36,400. The objective was $36,000.

Obituaries

JOHN M. STEWART

WARKWORTH, Nov. 5 (ENS).—John MacLaren Stewart, 51, died at his home recently.

The late Mr. Stewart was born in Scotland in 1892 and was a son of the late John MacLaren Stewart and his wife, Elizabeth Mann. While a young man he came to Canada. During the First Great War he served as an Air Pilot and was stationed in the West Indies.

Following the war he joined the bank in Toronto. He quickly advanced and became a branch manager at an early age. His first branch was the Royal Bank at the corner of Young and Bloor streets in Toronto, following this he was transferred to Enterprise, Thornton, Young and Deloraine branch Toronto and Warkworth.

He became the branch manager at Warkworth during the summer of 1940 and since his residence here he made many friends. In January, 1941, he suffered a severe stroke which left him a complete invalid.

While health permitted he was a faithful member of St. Paul's United Church and he was made an honorary member of Percy Masonic Lodge. He took a great interest and prominent part in all community affairs.

The funeral was held on Tuesday afternoon from the residence with interment at Warkworth Cemetery. The officiating clergymen were Rev. Dr. J. R. R. Cooper and Rev. William MacDonald, of Peterborough, a close friend of the family.

The beautiful floral tributes showed the esteem in which Mr. Stewart was held, among the tributes received were wreaths from C. Churchley and family; Percy Lodge, A.F. & A.M. No. 161; double spray, Jack E. Allen; sprays, Mr. and Mrs. Gerald Legate, Miss Hazel Legate, Jay and Ray Legate, Toronto; Mr. and Mrs. Roy Heffler, St. Catharines; Mr. and Mrs. Rupert Legate, Owen Sound, Mr. and Mrs. M. H. Riddle, Peterborough, manager of the Bell Telephone Co.; manager and staff of Royal Bank; Dr. F. B. Brintnell; neighbours at Thornton; Mr. and Mrs. H. E. Allen; Mr. and Mrs. Blair Huycke, Norham, and Blanche Bowman, Toronto.

Pall bearers were O. B. Phillips, F. H. Moore; M. E. Smith, C. Churchley, H. E. Allen and A. B. O'Connor.

Flower bearers were Stanley Churchley, Gerald Greenly, Harold Churchley, Hugh Phillips, Rowland Edwards, Frank Churchley George Meiklejohn and Norman Dudley.

Surviving are his sorrowing wife the former Irene Legate, one daughter, Mary, at home and one son LAC. Robert Stewart with R.C.A.F., Mountain View.

MRS. PETER WOODS.

MARMORA, Nov. 5.— (ENS).—Mrs. Rosa Celesta Woods, wife of Peter Woods, of Marmora township, passed away in Belleville General Hospital Wednesday, on her 69th birthday.

She was a daughter of the late Mr. and Mrs. John Wilkes of Marmora township and since her marriage had resided with her husband at Cooper until about a year ago, when they moved to Marmora township. Mrs. Woods had only been ill for about two weeks before her death. She was held in high regard by all who knew her.

Surviving are her husband and an adopted daughter, Mrs. Ernest Walker of Queensboro. There is also one brother, George Wilkes, of Marmora township and one sister, Mrs. Nicholas Aseltine, of Belleville.

The funeral took place to-day, leaving her late residence for service at St. Andrew's United church at 2 p.m., where Rev. Dr. W. P. Fletcher officiated. Interment followed in Marmora Protestant cemetery.

Enjoy Eggweat Noodles!
CATELLI
MACARONI PRODUCTS

HAWES'
The Better Quality
LEMON OIL

The Peterborough Examiner

VOL. LXXXVIII, No. 106 — PETERBOROUGH, FRIDAY, NOVEMBER 5, 1943

MAIN STREET TOPICS

DR. MIDDLETON AUTHOR

The letter on the editorial page of today's Examiner was written by Dr. J. E. Middleton of the Nicholls Park Board.

OVERSEAS PROMOTION.

R.C.A.F. Headquarters have announced that Flt. Sgt. Eric Dean Kelly has been commissioned overseas. He is the son of Mrs. M. T. Kelly, R.R. No. 3, Peterborough.

HOME FROM OVERSEAS

Campbell Jordan, son of Mr. and Mrs. David Jordan, Charlotte street, who has been serving overseas with the Forestry Corps, has returned home.

ADDRESSES REQUIRED.

The Outboard Marine Manufacturing Company is endeavoring to secure the names of all former employees who are now overseas on active service. The request is made that the names be telephoned into the company whose telephone number is 3558.

NEW NAVY RECRUITS

Recent enlistments from Peterborough and district in the R.C.N. V.R. at Kingston include the following: James R. Stevenson, Stoker I, 506 Charlotte street; Walter F. Wheatley, Steward, 337 Aylmer street; James Lawrence McBain, sick bay attendant, 466½ Gilmour street; Robert David Hardie, sailmaker, 499 Patterson street; James E. P. Spencer, Ordinary Seaman, 610 Armour Road; Presley A. Nickle, Ordinary Seaman, Madoc and Henry Alfred Dooher, Acting Clerk, Campbellford.

AIRMEN GET GIFTS.

The mother of a Peterborough boy serving with the R.C.A.F. overseas has received a letter from her son telling enthusiastically about the thoughtful kindness of an airforce padre who waits by the flying field for the incoming planes of his squadron to land, and then hands out chocolate bars, candy, gum and other gifts to the boys returning from their operational flights. This padre, Flt. Lt. Jennings of an overseas R.C.A.F. squadron, was very popular with his men, the Peterborough flier stated in his letter, adding that the padre counted on the contributions of the folks back home to keep up his stock for distribution.

BANK CLEARINGS.

Bank clearings for the past week as reported by the Peterborough Clearing House totalled $1,239,322.

FINED FOR SPEEDING

Rita Ryan, Toronto, was fined $5 and $2.50 costs in police court today when she entered a written plea of guilty to a charge of speeding on Charlotte street. "There was no accident" said Sergt. Gordon T. Puffer, who entered the plea for the Toronto driver, "she was merely caught driving too fast in leaving the city."

A SECOND OFFENDER

Harold Brooks who pleaded guilty in police court this morning to being drunk and admitted a previous conviction was fined $50 and $2.50 costs by Magistrate O. A. Langley, K.C., with the alternative of a month in jail. William Welsh and John Lunn, first offenders were fined $10 and $2.50 costs on intoxication charges.

AT GOODFELLOW DINNER

G. K. Fraser M.P., and Mrs. Fraser, Harold R. Scott, M.P.P., and Mrs. Scott are motoring to Campbellford this evening to attend the dinner that is being given in honor of William C. Goodfellow, M.P.P., the new representative of Northumberland in the provincial legislature. Premier Drew will be the guest speaker.

CHARGED WITH VAGRANCY

Three youths, Pte. James Weaver, C.A.M.C., Petawawa; Melville McCartney and R. Glover, Toronto, formerly of Peterborough were charged with vagrancy in police court this morning and all three entered pleas of not guilty. At the request of the police they were remanded until Monday. It was intimated that other charges might be laid against the trio.

STOLEN WHEELS RECOVERED

Two stolen bicycles were recovered by the police this morning from the Otonabee River just below Nassau. Officers C. J. McGillen and Gordon Trennum salvaged the dunked wheels from the water and found that the machines bore the license numbers 2441 and 3,110, the former registered in the name of G. Dummitt, R.R. 5, Peterborough and latter listed as owned by Robert Thornton, Water street.

Victory Loan Sidelights

The last of the flag raising ceremonies will take place Saturday morning at 11.30 at the plant of Outboard Marine and Manufacturing Company. No statement has been made of what the Johnson staff has done in their lending campaign. Apparently the announcement is being reserved until the last Bond application is in.

The Army Medical Corps Band under Lieut. Croasdale will attend the presentation of the Three Star "V" flag to the staff of Outboard Marine.

Reeve Melville Johnston has been missing around town on occasional days when he might have been expected, and now his absence may be explained in the township's leadership in the Fifth Victory Loan with 112.14 per cent. He must have been doing some spade work in addition to holding the honorary title of team captain.

Proceeds from the dance at the Military Training Centre Saturday night will be turned back to the public in door prizes. First there will be a band concert in the drill hall from 8 to 9 p.m. by the R.C.A. M.C. band, followed by dancing until midnight, with music by the band's orchestra. The admission is 25 cents. The hall has been repainted and floor polished for the Saturday night event, which has been made possible by the permission of Lt.-Col. Walter Bapty.

Mr. A. G. Walwyn, organizer for the county of Peterborough, National War Finance Committee, will speak over radio station CHEX this evening at 6:10-6:15 p.m.

The R.C.A.M.C. band concert will be broadcast over CHEX at 9:00 to 9:30 this evening.

Second band concert by the R.C. A.M.C. band Saturday afternoon at 4:00 p.m.-4:30 p.m. of Radio Station CHEX.

Jam Producers Consult Gordon

HAMILTON, Nov. 5 (CP)—Joint committee of Ontario and Quebec jam manufacturers will meet Donald Gordon, Prices Board chairman, next week to make representations in connection with "the difficulties now standing in the way of maximum production of jam," John H. Moore, secretary of the Ontario Jam Association, said today.

He said a brief is being prepared for submission to Mr. Gordon containing proposals "which, if adopted, should substantially increase the production of jam."

Decision to make representation directly to Mr. Gordon followed a meeting here between F. D. Mathers, administrator of processed fruits and vegetables, and 13 Ontario jam manufacturers.

BUY VICTORY BONDS

Nazis Mine Rome

NEW YORK, Nov. 5—(CP).—Premier Marshal Pietro Badoglio's Bari radio said in a domestic broadcast yesterday that refugees from Rome reported the Nazis have mined all important buildings there and had stated that they "want to leave only the memory of Rome."

Pleaded Guilty To Truck Theft

William Nicholson, 19, of Rockcroft, pleaded guilty in police court this morning to the theft of a pickup truck from the Ford Garage here Wednesday night and was remanded until Saturday morning for sentence.

Police are seeking a second youth said to have been involved with Nicholson in the theft of the truck.

Nicholson was arrested Thursday at Kidd's Corners, 12 miles from Apsley by Fish and Game Overseer Ralph Hodgson of Lindsay.

Hodgson came upon the Hood and Cummings truck at the side of the highway and the two youths asked him for some gas. He was questioning the pair when one of them took to his heels and ran down the highway in the direction of Bancroft. Hodgson placed Nicholson under arrest and brought him to Burleigh Falls where he turned him over last night to Provincial Constable Price Morris and Constable John Stevenson of the city police force.

BUY VICTORY BONDS

Guns Roar At France

LONDON, Nov. 5 (CP).— Heavy batteries on both sides of the English channel roared last night in an intense 45-minute duel—the first in eight days—and residents of the area said the firing from the British side came from more guns than usual.

There will be no shipment of livestock from Lakefield on Monday, Nov. 8.

E. H. BROWN, U.F.O. Shipper

BRANCH NO. 52

Canadian Legion, B.E.S.L.

Remembrance Day Church Service

TRINITY UNITED CHURCH

Sunday, November 7th

Fall In At Legion Hall 10.30 A.M.

Dress: Berets, Arm Bands, Medals

GEORGE GIMBLETT, President.

Good Neighbor Donations Now Total $780

Of all the many and varied types of activity utilized for the purpose of raising funds to help the sufferers from air raids over Britain through the Peterborough and District British War Victims' Fund, one would hardly expect that the holding of small house parties would rank as one of the best producers from a monetary standpoint.

Yet this has proved to be the case as the Good Neighbor group, headed by Mrs. W. Townsley and P. Kitchen, continues to send in returns from parties held on a weekly basis in the various homes of the members.

With a regularity comparable to the ordered passing of time, this group has sent in a contribution every four or five weeks, their latest is an amount of $38 being credited in their name today, which now makes a grand total of $780.05 that they have raised for the fund to this date, and this is all in one year and nine months of operations on its behalf.

This latest contribution was made possible through the holding of euchre parties in the homes of Mrs. Lowes on George street, Mrs. Gray on Stewart street, Mrs. Sproule on Morrow street, Mrs. White on McGill street, and a Hallowe'en party at the home of Mrs. Siddall on Park street south, all of whom have a little extra share in this donation through having made their homes available for that purpose.

In its own field of endeavour, this has been one of the outstanding achievements on behalf of war charities in this city and district, and this group of ladies and their leaders are to be much commended for the splendid results obtained in this good neighbor work to help others across the wide expanse of the Atlantic Ocean.

C.G.E. Switchgear Helps

The switchgear department of the C.G.E. Co., Ltd., with E. G. Hardie as foreman, on October 22 made merry with a party at the Kawartha Golf and Country Club, where games such as are to be found on a midway were indulged in, besides affording an opportunity for dancing. In the midst of their own enjoyment, this group could take time out to remember the needs of others less fortunate than themselves, which has resulted in the sum of $10.38 being credited in their name today per Marie Simpson.

On a previous occasion this year, this same department has been represented in the list of receipts through its bowling club, and the group as a whole has been listed on a number of occasions, doing its bit towards the grand total of $5,232.16 that has now come from the employees of the C.G.E. Co., Ltd., and Genelco, Ltd., plants.

Saturday Activities

This Saturday will see the culminating point of an effort by the organized classes of Lily Lake Sunday School, when the draw will be made for a young dog for which they have been selling tickets, at a bazaar and sale of used clothing being held by the Lily Lake W.A. in Dutton's Nut Shop on George street, commencing at 10 a.m. This sale is also being held in the interests of war work, and they will have a number of quilts to dispose of.

Then the stall on the market will also be in operation, under the guidance of Mrs. John E. Parker, of Norwood, who has done such a lot for the fund, this being particularly for the Christmas cheer fund for children in the British Isles who have lost their homes, or have been evacuated to more safer regions.

Previously acknowledged	$64,334.59
The Good Neighbor Group, per Mrs. P. Kitchen and Mrs. W. Townsley	38.00
Switchgear dept. of C.G.E., E. G. Hardie, foreman, balance of proceeds from party Oct. 22, per Marie Simpson	10.38
Total to date	$64,382.97

BUY VICTORY BONDS

M. Chenhall Develops Band Music In Schools

As the Board of Education in Toronto has expanded during the last five or six years, the teaching of music in its ten Collegiate Institutes, the responsibility of training the students in the playing of band instruments has been carried on by Martin Chenhall, Mus. Bac., son of Martin B. Chenhall, A.R.C.O., organist of St. Paul's Presbyterian Church in Peterborough.

Out of this special attention to the subject of music has developed a Collegiate band of one hundred instruments and about twenty-five bugle bands. Students are selected from the Collegiates for their joint band.

According to a report in a Toronto paper, boys carry their instruments into the class-room for the Chenhall teaching. All the instruments are used in this work from piccolo to sousaphone and violins. Students with any aptitude for music are given every opportunity to direct it to proficient skill in the Toronto secondary schools, and all that detail is in the hands of a former Peterborough boy.

His father was not only organist in a church at Evansville, Ind., before coming to Peterborough, but was also conductor of the first military band there.

War—25 Years Ago

By The Canadian Press

NOV. 5, 1918—Canadians troops advanced to within 12 miles of Mons. British forces occupied the forest of Mormal. Americans crossed the Meuse River at three points below Stenay. German retreat effected on a 75-mile front from the Scheldt to the Aisne Rivers.

Mayor To Call Meeting Of ARP Heads

Whether the members of Peterborough's "A.R.P." wish to continue their organization and their interest in community work of some kind, now that Ottawa has announced the passing of the Hun raid threat throughout Ontario, will be decided at a meeting of the members which Mayor Hamilton said this morning would be called in the near future.

"Whatever that decision may be," His Worship stated, "I think the citizens of Peterborough should feel grateful to all the A.R.P. workers who gave so much of their time and study in preparation for Civilian Defense which was undertaken in an early stage of the war.

It was rather discouraging at the outset because people generally felt that Air Raid Precautions were not necessary in this country. But, Dominion authorities encouraged civilian effort in the conviction that we should not take a chance on the course of the war which certainly seemed so threatening at that time. Finally, the idea of "A.R.P." began to appeal to men and women of Peterborough and about 2,500 of them took the various basic courses. Our membership was approximately 2,000.

The members attended courses of lectures and took up practical work. Their sincerity was shown in their splendid attendance, and the several black-out tests indicated that they were ready for an emergency if it did come.

Tribute To A.R.P.

I don't need to say that everybody is most happy that we did not need the service of the A.R.P. organization in the long run, but I think we should all feel appreciative of the war work which the A.R.P. groups were ready to do. The members should have the satisfaction of knowing that they responded to a special call that was sent across Canada and that they were equipped and trained for a service which we all hoped would be needed."

Mayor Hamilton was general chairman of A.R.P., and kept appealing for members at the outset in the face of public sentiment that the Huns would never reach this city.

Max Sloan is the Chief Warden. He is in Toronto today attending an assessors' meeting. Mayor Hamilton said he had discussed the Ottawa announcement, which virtually means disbandment, and it was agreed that the members should be called together in the near future to find out what they wish to do in the changed circumstances.

Two groups, the auxiliary police and firemen, have found their wartime association so interesting and congenial that they are reluctant to disperse. They wish to carry on in auxiliary capacities. In fact the latest proposal of continuation has come from the fire group, and their request for recognition has been referred to Chief Gimblett for his opinion before any decision is made by the council.

BUY VICTORY BONDS

CWAC Served Year Overseas

It's only a year since the first detachment of the Canadian Women's Army Corps arrived in England but in that short space of time these girls and the others who have followed them over the sea have become an important part of the Canadian Army Overseas. As tradeswomen, clerks, drivers and laundresses they have performed tasks that hitherto were supposed to be in the 'for men only' class.

Because of the efficient work they had been doing in Canada it was almost a foregone conclusion that they would acquit themselves with credit to their Corps—and they did. By being willing to leave their homeland to engage in a new and strange life—albeit full of novelty and adventure—they enabled able-bodied men to leave their desks and staff jobs for the fighting fronts of the world.

That first draft did their work so well that they were followed by three more groups until now the overseas personnel of the C.W.A.C. numbers over 600.

Missing Heiress

Police of nine states are making a search for Margaret Leighton Moore, 14, daughter of Major David D. Moore, prominent surgeon, who was last seen in New York's Central Park. Police are checking the story of the young heiress' companion that a sailor seized Margaret by the arm.

Hold Poppy Day On Saturday

Poppy Day in Peterborough will be Saturday, and the local branch of the Canadian Legion will make its annual appeal to the citizens of this community on behalf of all needy ex-service men of the last war and the present conflict.

From eight in the morning until six at night the poppies will be sold on street corners of the business district by school children and numbers of regular volunteer workers taking turns in two-hour shifts. From the Collegiate there will be 42 girls and 20 more girls from St. Peter's School, it was announced by George Gimblett, president of Legion branch No. 52.

The poppies which are bought on Saturday and worn in remembrance of those who laid down their lives in the Great War and in the present conflict are manufactured in the Vetcraft shops of Canada, workshops in which handicapped veterans are given sheltered employment, thus obtaining a livelihood which they would otherwise lack because of their special disabilities. The money which is raised by the distribution of the poppy—the symbol of sacrifice—is used entirely to relieve unusual distress among the veterans of the two world wars and their families. Last November over a million citizens of Ontario wore a poppy in remembrance and 5,000 wreaths were placed in churches and at memorials in honor of the dead.

The appeal is not made on behalf of the Legion or its members, but on behalf of all ex-service men who are in need. Though the collection and administration of the fund has been entrusted to the Legion, it is not a part of the Legion's fund and is kept entirely separate. It is not even treated as a part of the relief fund, but is considered as a trust fund which the Legion administers for the veterans.

Sales and the handling of monies collected, and the investigation and relief of all applicants are done by voluntary workers. The funds raised are placed in a special account controlled by the board of trustees of the branch, and every expenditure made is approved and each account checked by the Board. Relief customarily takes the form of food, clothing, fuel, rent or medical assistance, and is practically never issued in cash.

BUY VICTORY BONDS

Auxiliary Services Given Free Treatment

OTTAWA, Nov. 5 (CP). — Free medical treatment and hospitalization has been granted to Auxiliary Services personnel serving in barrack areas in Canada under an order-in-council of Oct. 27 published today.

This places such personnel in Canada on the same basis as similar personnel serving with the Canadian army overseas. The order said 305 supervisors and 351 helpers are affected and the cost for seven months ending next March 31 is estimated at $3,930.

BUY VICTORY BONDS

Still Gives Thanks

NEW YORK, Nov. 5 (CP).—In 1918 Sgt.-Maj. Robert S. MacCormack saved the life of his commanding officer, Maj. Harry D. Harkin, on a battlefield in France. Yesterday he received his 25th annual letter of thanks from Harkin, now a real estate dealer in Los Angeles.

How 5th Victory Loan Stands

	Objective	Subscribed	Per Cent
City Canvass	$1,550,000	$1,149,250	74.15
Rural Canvass	600,000	502,400	83.73
Employees' Canvass	950,000	894,200	94.13
Special Names	1,500,000	1,560,000	104.
Total	$4,600,000	$4,105,850	89.26

(Required percentage—88.89)

Young Sailor Dies Aboard Ship

The sad news was received Thursday of the death of a Canadian sailor, whose mother and sister live here during an emergency operation for appendicitis on board a corvette somewhere in the Atlantic.

Coder James Ralph Fruere, R.C.N. V.R., 22 years of age, enlisted in the Canadian Navy in Hamilton on June 6, 1942, and had been serving on a Canadian corvette for some time. He was due for a furlough on his arrival back in Canada.

Coder Fruere was born in Wellandport, Ont., and when he was eight years old the family moved to Hamilton where he resided until he enlisted with the Navy last year. In Hamilton he attended Delta Collegiate Institute and played on the rugby team of that school. He was a keen lover of sports, particularly baseball and rugby.

According to the message received by his relatives here from naval headquarters at Ottawa Coder Fruere died at sea on October 25 while undergoing an operation, and was buried at sea.

Surviving relatives are his mother, Mrs. Lea Fruere, 607 Water street, who has been an active member of the local Auxiliary to the Navy since coming to Peterborough last year, his sister, Mrs. John G. Adams at the same address, and one brother Thomas Russell Fruere of London, Ont.

His father the late Samuel Fruere died fifteen years ago and a sister Dorothy passed away eight years ago.

Coder Fruere was a member of Trinity Baptist Church in Hamilton.

BUY VICTORY BONDS

Council Buys Three Trucks

Purchase of thre trucks, two for the Board of Works and one for the Parks Committee, as recommended by the special purchasing committee of the city council, was authorized by the council this week.

One of them is a General Motors model, three ton chassis and cab, dual performance axles, Brantford platform dump body L3 hoist, body 11 feet by 6 feet 3 inches, $2,514.80. It is being bought from the J. J. Duffus Company.

Another is a three-ton Ford heavy duty, dual purpose rear axle, 11 feet by 6 feet three inches, platform dump body with L3 hoist $2,474.85, from Hood and Cummings.

The third truck is a Dodge heavy duty, 11 feet by 6 feet 6 inches, Brantford body, steel front and gate, from Lillico Motors Limited, for $2,318.80.

Needed Trucks

The need of new trucks has been discussed by the council from time to time this year, and the special committee of which Alderman Dutton is chairman was asked to get tenders and report.

Alderman Dutton said no "trade in" arrangement was made, because the old ones still in use would probably be needed for the delivery of wood during the winter. Continued use for hauling gravel and snow removal was also considered.

Alderman Bradburn asked "where are we going to get drivers?" and Alderman Dutton replied: "We'll have to deliver the wood, no matter where we get drivers." He informed the council that tenders were received from five dealers

BUY VICTORY BONDS

Racketeers Leave Bomb

NEW YORK, Nov. 5 — (AP).— Nicholas Schenck, president of Loew's, Inc., asserted yesterday that he paid off Willie Bioff and George E. Browne, racketeer labor leaders, because he feared "a loss of life" and destruction of his business One one occasion during union negotiations, a bomb was found in a Loew's theatre, he testified.

Rambling Reporter

UNPLEASANT TRICK.

The officers and men of the local Sea Cadets are spouting off steam about the person whom they have designated "the meanest man in town." A few days ago the Corps left two cutters at the George street wharf tied up, but resting on the shore. The next time they were inspected it was found that someone had taken the long, thick, ropes and cut them off to about 12 inches. They estimated that there was about 20 feet of rope on each cutter.—J. S.

Where Patience Required Women Excel

A great number of housewives and women not working in war work feel that they should be doing their part to help win this war. They want to help, but they continue to hold back day after day, hesitating to take the step which to them is into the great unknown. Many of them have never been in a factory. They have a slight fear that they could never possibly master a war job. It an unfounded fear caused through the uncertainty of what is required of them, with the added doubt in their own minds as to their ability to learn. Those mysterious "machines" they have heard about somewhere, such as milling machines and lathes, represent to them a monstrous something very complicated and difficult to operate. They entirely overlook the fact that many thousands of women now employed in war plants had never previously had factory experience either—but they are women. They have realized the necessity of doing their part in the war effort. They have thrown their fears to the winds, and dug in. Then to their own surprise they have discovered the so-called monstrous machines were not monstrous and the jobs were interesting and easy.

Jobs such as machine operating, rivetting, bucking, welding, filing, inspecting, checking and assembly work are only a few of the important jobs now being expertly done by women. They are not only doing the job as well as the men, but excel in many cases where patience, fine workmanship and repetition are required.

At Malton, just 15 miles from Toronto, Victory Aircraft Limited employ fifteen hundred women, many of whom are doing jobs that prior to the war were considered too exacting for women. Today they are doing a job like veterans, helping to build one of the world's largest bombers—the Lancaster.

BUY VICTORY BONDS

G. Matthews' Cousin Wins D.S.O. In Sicily

Brigadier Albert Bruce Matthews of Toronto, who has been awarded the Distinguished Service Order for gallantry in the Sicilian campaign, is a first cousin of Gordon S. Matthews of this city.

Brigadier Matthews is a son of His Honour the Lieutenant-Governor of Ontario, Albert Matthews and Mrs. Matthews, and is the youngest Brigadier in the Canadian Army. He has been all through the campaigns in Sicily and Italy.

BUY VICTORY BONDS

St. Mark's Has Party

BONARLAW, Nov. 5 (ENS). — A successful euchre was held last week under the auspices of Saint Mark's Y.P.S. in the club rooms. Prizes were won by Miss Aileen McInroy and Claude McInroy. A tasty lunch was served. The proceedings were under the direction of Carl Heath and Miss Freida McLaren.

Company Ready To Give $2,500 For Rink

One of Peterborough's oldest industrial firms is prepared to contribute up to $2,500 toward a fund for a new artificial ice rink.

The manager of this manufacturing company said Wednesday that he had given this project considerable thought, and in his opinion industries should be willing to cooperate substantially in meeting the cost of the proposed rink. His company is prepared to contribute on a basis up to ten dollars for each employee. At a casual estimate this company would be willing to subscribe up to $2,500 as their outright gift to the community rink.

This executive's offer has been made officially, and it stands as a suggestion for the new committee of Wednesday night's appointment to keep in mind as an evidence of sincere support from a Peterborough manufacturing plant of long standing.

Can't Stay Behind

"As a progressive city, Peterborough cannot afford to fall behind the rest of the province," this manager said. "If we don't keep ourselves out in front it is our own fault, and it is entirely up to us. If we lag in one direction we'll slip another.

I am interested as a property owner and as head of an industry. I think it would be a mistake to put the entire load on property, through municipal taxes. I doubt very much that the ratepayers would support a project of that kind. But, I believe they would vote for assuming a reasonable part of the total cost of the rink. Personally, I think Peterborough industries are sufficiently interested in this city to make fairly generous contributions to a fund to bear part of the cost. Our firm is ready right now to give anything up to $2,500. My idea is that $10 per employee would be proportionate and would not be excessive.

If you want to keep good employees here you simply have to provide the kind of attractions you find in other cities. So far such provision hasn't cost this city much."

BUY VICTORY BONDS

Ralston Overseas

LONDON, Nov. 5 (CP Cable).— Col. J. L. Ralston, Canadian Defence Minister, has arrived in Britain by air, it was announced today. He was expected in London later in the day.

(An Ottawa dispatch said Lt.-Gen. Kenneth Stuart, chief of the Canadian general staff, was with Col. Ralston).

NOTICE

OUR STORE WILL CLOSE AT SIX (6:00) O'CLOCK ON SATURDAY NIGHTS UNTIL FURTHER NOTICE.
During November our Store will also Close for the Wednesday Half-Holiday.

The above action is in response to the Government's request to Conserve Fuel and Electricity wherever possible, and is also due to the curtailment of Merchandise—the demand for our goods being greater than the supply.

FREE

Handsome new Illustrated Folder "Winter Car Needs and Sporting Goods." A copy is yours for the asking at our counters

For Tested, Proven Products and More for Your Money Save Safely at

Canadian Tire Corp'n Associate Store

I. H. KEEFER, Proprietor
342-4 Water St. (OPPOSITE MARKET)
Phone 8281

STORE HOURS:
8:30 a.m. to 6:00 p.m.
Wednesday, 8:30 a.m. to 1 Noon

BUSINESS FOR SALE

Marvellous opportunity for young married couple to carry on business.

Complete stock and equipment at your disposal. Nice clientelle and good supply of merchandise on hand.

"THE SANDWICH BAR"

GEORGE STREET

For Further Information Apply to

CENTRE SMOKE SHOP

MAURICE WESLEY

READ EVERY AD EVERY DAY— IT PAYS!

EXAMINER CLASSIFIED ADS

Bring or Phone your Ad—Dial 4641—to the Ad Taker Before 1 o'Clock Daily and on Saturday, 10 o'Clock. Rates Low as 1½c per word

QUICK RESULTS AT SMALL COST!

Births Marriages In Memoriam Cards of Thanks Deaths

BIRTHS

HEAD—To Mr. and Mrs. Gordon Head (nee Sybil Hall) at Nicholls Hospital, on Thursday, November 4, 1943, a daughter.

THOMPSON—To Mr. and Mrs. E. J Thompson, Port Hope Highway, on Thursday, November 4, 1943, at St. Joseph's Hospital, a daughter, (Sharon Margaret).

—BUY VICTORY BONDS—

ENGAGEMENT

Mr and Mrs. P. Scriver of 164 Aylmer street wish to announce the engagement of their second oldest daughter, Doris Grace to Donald Kennedy, son of Mr. and Mrs. A. Kennedy of Havelock, Ontario. The wedding to take place the early part of December.

—BUY VICTORY BONDS—

MARRIED

MOHER-BYERS — The marriage took place on Saturday, October 30, of Muriel E. Byers, daughter of the late Mr. and Mrs. Stanley Byers, and Glen J. Moher, son of Mrs. Moher and the late Frank Moher of Edmonton.

CLARK - PANZERELA — The marriage took place on Monday, October 25, 1943, in St. James Anglican Church, Toronto, the Rev. B. Keith officiating, of Constance Mary, youngest daughter of Mrs. Miccoli and the late Mr. Panzerela to Cpl. Royal C. L. Clark, son of Mr. and Mrs. George Clark, Both of Peterborough.

—BUY VICTORY BONDS—

CARD OF THANKS

Mr. John Perdue wishes to thank the Sisters and nurses of Saint Joseph's Hospital and the Clinic doctors, for their many kindnesses during his recent illness.

FLORISTS

TURNBULL'S FLOWERS LIMITED 441 George Phone 7583 Nights 3257

THE PETERBOROUGH FLORAL CO. Flowers Delicately Arranged For All Occasions 486 Water Telephone 6912—Nights 6746

FUNERAL DIRECTORS

BERT DUFFUS
EMBALMER AND DIRECTOR OF FUNERAL SERVICE
431 GEORGE STREET SOUTH
TELEPHONE 4266
PETERBOROUGH.

COMING EVENTS

First insertion, 20 words or less, minimum charge 50c Subsequent consecutive insertions 40c per insertion All over 20 words, 2c per extra word per insertion.

CONCERT AND DANCE, LAKEfield Memorial Hall, Tuesday, November 9, at 8 p.m., under auspices of Lakefield Agricultural Society. Famous Johnston Sisters assisted by Iva Fellowdown, humorous elocutionist. — Admission to concert 25 cents. Dance after concert to Tommy Langley and his Swing Band. Modern and Old Time Dancing. Admission to dance: Ladies 35 cents, Gents 50 cents.

DANCING AT PYE'S PAVILION Saturday, November 6, Sheldo.'s Orchestra. Modern and Old Time dancing. Admission: Ladies 35c, Gents 50c. Tune in CHEX 8:30 to 9.

BAZAAR, HOME-COOKING AND Rummage Sale, auspices Lily Lake W.A., Dutton's Nut Shop, George street, Saturday, November 6.

BINGO AT THE ORANGE HALL, Saturday, 8.15. Good Prizes Come and bring your friends. Admission 25c.

BRITISH ISRAEL LECTURE — 'The Miracles of World History' by Rev. H. D. Linnen, Paragon Hall, Friday, November 5, 8:15 p.m. All welcome. Collection.

RUMMAGE SALE — AUSPICES Trinity W. M. S., opposite the Capitol Theatre, Saturday, November 6, 9 a.m.

ANNIVERSARY SERVICES—Knox Presbyterian Church, Keene, on Sunday, November 7— Preacher, Rev. W. A. Campbell — 11 a.m. and 7:30 p.m. Special Music.

THE JEANETTE SCOTT CHAPter I.O.D.E., will hold their Fall Tea, Bazaar and Sale of Home Cooking on Saturday November 6, at the Y. W. C. A. from " to 6.

CIGARETTES FOR PETERborough's Soldiers. The Bingo will be held tonight in the Legion Hall at 8:15. The prizes include blankets, sheets, end tables, card tables, magazine racks, table cloths, pillow slips chickens, eggs and cheese, towels and cash. There will be four prizes of $2.00 each, one prize of $5.00, four of $1.25 and the main prize will be boosted to $24.00 for the top or bottom line in the first ten numbers called. There will be 36 service men's or women's names drawn for 300 cigarettes each, Admission 25 cents, extra cards for 10 cent.

ICE CLUB — FIFTH MEETING, Sunday, November 7, one o'clock Staff House, allotment of patches, progress report. Come.

Coming Events

(Continued from Preceding Col.)

DR. J. A. BANNISTER WILL BE guest speaker at King George Home and School, next Tuesday evening at 8 p.m. Also remember Open School, Thursday, at 3 p.m., November 11.

WORKERS AND UNEMPLOYED Bingo tonight, Moose Hall, 8.15 —Prizes: $35.00; chickens, blankets, bed linens, kitchen linens, end tables, lamps, cushions hassocks, umbrellas, chrome ware, silver plateware and other grand prizes. Tonight, some lucky person will be awarded ed the choice of silver tea service, 32 piece luncheon set, wollen blanket or reversible satin bed comforter. NOTE names of all men overseas who will share in 30,000 cigarettes about to be shipped will be announced tonight. Admission 25 cents or 3 cards 35 cents.

RESERVE KINETTE BINGO — Monday, November 29, Legion Hall Proceeds, Milk for Britain Fund. Buy your tickets early, 25 cents each.

PERSONALS

FULLER BRUSH PRODUCTS J. Wright, 580 Bolivar. Telephone 8502.

RAWLEIGH'S PRODUCTS. 360 SIMcoe Telephone 3055.

FULLER BRUSHES ALWAYS ON hand Salesman, F C. Dawe, Telephone 4789, 451 Water.

FULLER BRUSH REPRESENTATIVE Telephone 9778

'SLENDOR TABLETS' — HARMLESS and effective Two weeks' supply $1.00 At Buchanan's, Finn's, and McLeod's Drug Stores

Landscaping

BROOKDALE-KINGSWAY NURSERY, Bowmanville, will call and give suggestions of Spring Planting, Fruits, Evergreens, Hedges. Dial C. Cowan, 4598.

Custom Tailoring

DOES YOUR COAT OR SUIT NEED Altering? Have it done now. Tony Pepe, Greene Building Dial 4295.

Piano Tuning

WILLIAM POTTER PIANO TUNING (Formerly Heintzman) Dial 9462

PIANO TUNING AND REPAIRING — Fred Walker, Heintzman & Company, Toronto. Sullivan's Music Store (opposite Loblaw's). Telephone 9496.

3a Hairdressers 3a

EXTRA SPECIAL — REGULAR $7.50 Oil Permanents for $5.00 Regular $6.00 for $4.50. Regular $5.00 for $4.00 Miss Reid's, 416 Water Street Dial 4431.

PARIS BEAUTY SALON — SPECIAL Permanents $1.95 includes Shampoo Finger Wave, Testing and Individual Cut Telephone 5311 184 Hunter W (opposite Bell Telephone Co.)

MARY MARINO SUGGESTS FOR FINE Dry Hard-to-curl Hair, one of her better Oil Waves at $7.50 Other Oil Waves from $3.50 up Dial 8663

SPECIALS — END PERMANENTS $1.00 up Oil Permanents $2.50 up Downer's. Dial 8874

HOLLYWOOD OIL PERMANENT WAVES Regular $5.00, for $3.50 Rosanne Beauty Salon, Kresge Building. Dial 8837.

FOR SALE

4 Miscellaneous 4

GET YOUR WINTER SUPPLY OF Vegetables and Apples without delay Telephone 7814 H. F. Doig.

GENTLEMAN'S BICYCLE. 332 REID.

CREAM PRAM TELEPHONE 4273. 563 Walnut.

COMBINATION CHINA CABINET AND Buffet. 172 Brock.

GIRL'S BLUE COAT, SIZE 14 244 Antrim, call Afternoon.

BABY'S SLEEPING BAG, OTHER Small Articles, Pink. Telephone 5177.

REPEAT SALE
Men's Overcoats 16.95
SUITS $25.00
BLACK'S
GEORGE AT KING

BOY'S CLOTHES, 2 TO 4 YEARS; also Child's Rubber Boots. 531 Harvey.

GOOD POTATOES, $1.85 PER BAG. Dial 6315.

BLACK WINTER COAT, LARGE FUR collar, Telephone 6926.

BABY CARRIAGE, BASSINETTE, AND High Chair. Telephone 3408.

LARGE DOUBLE BRASS BED, WITH Springs. 621 Water.

MAN'S WINTER OVERCOAT, $7.00; Boy's Overcoat, 16, $4.00, A1 condition Telephone 7780

LADY'S BLACK FUR-TRIMMED COAT Muff to match, size 20, $10.00. Dial 5883.

KITCHEN CABINET, PORCELAIN TOP also Electrical Fixtures. 287 Prince.

The Peterborough Metal Co.
Plumbing and Heating Supplies.
Steel Culverts, Pipe and Fittings, Steel Posts, Barrels, Steel Drums, Radiation, Cement Blocks, Chemical Toilets, Belting, Pulleys, Shafting, Structural Steel, Electric Motors, Iron, Steel, Metals, Wood-Burning Heaters, $10.95 Building Materials. Roofing.

NAVY PRAM, GOOD CONDITION; also Go-Cart Telephone 5385.

QUANTITY OF LIMOGES DISHES, Dinner and Tea. 280 McDonnel.

LARGE QUEBEC COOK STOVE, GOOD condition. 232 Edinburgh, Upstairs.

FOR SALE

4 Miscellaneous 4

STUDIO COUCH, PRACTICALLY NEW. Fine's Furniture Store, 136 Hunter (opposite Bell Telephone).

CHILD'S 3-PIECE WINTER OUTFIT, size 4, practically new. Telephone 9666.

BLUE STROLLER, IN GOOD CONDItion. 176 Charlotte, Apartment 6.

ELECTROLUX VACUUM CLEANER, new. Room 17, Bank of Commerce Building

ONE WOMAN'S BROWN CLOTH, Sable trim, Coat, size 38, price $6.00; 1 Girl's Rust colored Cloth Coat, size 14, price $5.00; 1 Girl's 3-piece Ski Suit Brown, with Orange trim, size 14, price $6.00; 1 Pair White Boots and Skates, size 5, price $2.00; 1 Pair Lady's Black Boots, C.C.M. Skates, size 6, price $2.00; 1 Two-Burner Electric Hot Plate, $1.00. Apply 210 Carlisle Avenue.

JUST RECEIVED — WALNUT APARTment size Piano, with Bench to match. This Piano is like new and a lovely tone. Parks' Studio, 208 Charlotte Street.

MAN'S NAVY BLUE SUIT, SIZE 44. Telephone 8867.

KITCHEN CABINET, IVORY. 496 Park.

LARGE BABY CRIB, FOUR CRIB Blankets, Lady's Navy Blue Winter Coat, size 18 or 20, Pair New Rust Side Drapes. Call Evenings, 548 Harvey.

LADY'S DRIVING AND SADDLE MARE quiet, sound 5527.

ELECTRIC RANGETTE, TWO PLATES, Invalid Commode Chair, Telephone 6508.

GIRL'S RED SKI SUIT, BLUE WINTER Coat, size 14X, also Johnson Motor, Light Twin, good as new. Write Box 42, Examiner.

1938 ROYAL ENFIELD MOTORCYCLE, perfect running order, tires like new. Moody's Upholstery, Lindsay. Telephone 1003.

FOUR-BURNER GAS STOVE DIAL 6242.

HAND CROCHET BEDSPREAD, LARGE size. Dial 8157.

TWO MEN'S NEW C.C.M. BICYCLES. Millard's Sport Goods, 212 Charlotte Street.

ON DISPLAY AT 536 ROGERS STREET between 6 p.m. and 10 p.m., all kinds of Well-built Toys, by experienced Craftsman, beautifully enamelled. Telephone 7327.

MAN'S DRESS SUIT, SIZE 38. TELEphone 4885.

RED AND WHITE KITCHEN SUITE, Table, Four Chairs and Buffet, $25.00. 459 Stewart, after 7

GREEN, FUR-TRIMMED CLOTH COAT Telephone 9049, Evenings.

BABY'S WALKER, BABY'S BLUE Bunting Bag, both in good condition. Telephone 3146.

NINE-PIECE WALNUT DINING-ROOM Set, Sarouk Rug 9-ft. x 18-ft.; 3-piece Walnut Bedroom Set, Beauty Rest Mattress and Springs. All the above in first-class condition. Telephone 9483.

Chesterfields 99.50 up
THREE PIECE BREAKFAST SUITES, 54.50 up
F. H. JOHNSTON
Corner George & McDonnel
TELEPHONE 4697

WHITE FOX AND BROWN FOX, IN A1 condition. 7395.

MAN'S OVERCOAT, YOUTH'S OVERcoat, both perfect condition. 420 Donegal.

SIX DINING-ROOM CHAIRS, MORRIS Chair and Cushion, Brass Jardiniere, 1 Steel Bed, Mattress and Spring, 1 New Elastic Garment, size 31; Shoes, size 5½. Dial 4182.

APPLES — McINTOSH, KING, STARK, Cranberry, Pippin, and a quantity of Spys. S. W. Gray, seven miles west Bewdley, near Garden Hill.

5 Dogs, Cats, Birds, Etc. 5

POM PUPS 245 PRINCESS STREET. Telephone 8576.

BOSTON BULL PUPPIES. 492 George South.

PETS HELP BRIGHTEN THE HOME— How about a Canary, Budgie or Goldfish? We can supply you. Peterborough Pet Shop, 179½ Charlotte Street.

CANARIES 239 PRINCESS. TELEphone 9915.

6 Fuel 6

NINE CORDS SOFT WOOD, $90. TELEphone 3474, between 6 and 8 p.m

4-FT. ELM, $9.00 A CORD 35 RING 3, Omemee.

WOOD KELLY'S WOOD YARD, 132 Hilliard. Telephone 7116.

7 Livestock and Poultry 7

DARK RED SHORTHORN BULL, 11 months. W. C. Dawson, Baillieboro. Telephone 9-21

10 PIGS, 9 WEEKS OLD. 74 RING 21, Hastings.

ONE TEAM OF GOOD WORK HORSES 2,700; Springer Holstein Cow, Young Dial 6073.

PURE-BRED HOLSTEIN BULL, WITH papers, three years. Pure-bred Guernsey Bull, reasonable. Shetland Ponies and Colts. Dial 3380.

NINE - MONTHS - OLD REGISTERED Holstein Bull. Telephone 7 ring 22, Douro

TWO COLTS, 4 AND 5 YEARS OLD. Frank Buckham, South Monaghan.

TEAM OF GREY PERCHERON MARES 7 years old. Frank Heffernan, Route 8, Peterborough.

HOLSTEIN COW, FRESHENING THIS Week. Work Mare, cheap 25 Plymouth Rock Pullets, laying, $1.50. Dial 5074, Evenings.

REGISTERED HOLSTEIN BULLS, 7 TO 11 months. One from dam, with R.O.P. of 19,534 lbs. milk, 664 lbs. fat in 365 days. Priced to make room. Fred Brass, Home for Aged, Lindsay.

TWO HOLSTEIN SPRINGERS. W. G. Waterman, Fraserville.

PURE-BRED HOG, TWO YEARS. G. English, Norwood. Telephone 3139.

ONE REGISTERED HOLSTEIN BULL Twenty months old, Black and white, priced to Sell. Also Good Potatoes William Hurley, R. R. 3, Norwood.

FOR SALE

7 Livestock and Poultry 7

20 PIGS, ABOUT 75 LBS YOUNG Team, 2,800. 10 Good Durham Calves. 3122, Norwood.

THREE-YEAR-OLD GREY PERCHeron, or Trade for Pigs or Sheep Ken Thurston, Omemee

TWO OXFORD RAMS JOHN CORKery, Route 8, Peterborough.

BROOD MARE AND FOAL. 143 LONdon

40 STOCK CALVES, ON PETERBOROugh Market Square, Saturday, November 6.

7x Farmer's Needs and Supplies 7x

TWO - FURROW PLOW, BANNER, good as new, $50.00. H. Moncrief, Baillieboro

TO RENT — TEAMS OF HEAVY Work Horses for Winter Months. Telephone 9261.

WANTED — TO BUY, TEAMS OF Heavy Work Horses. Telephone 9261.

ALL KINDS OF TRACTOR WORK. Telephone 9609.

8 Real Estate 8

N., 5 Room Brick Bungalow, Recess bath, modern Kitchen, fireplace and garage. Possession Dec. 15 ... $4,500
S., 6 Room Brick, 3-piece bath. Immediate possession ... $3,000
Central, 6 Room Frame, in A1 condition $500 down ... $2,500
150-Acre Farm, 4 miles from City, 7-Room Brick House, hardwood floors and furnace, good frame barn, 30 Acres mixed wood and timber. Owner retiring ... $5,500
O'TOOLE BROS
Real Estate and Insurance
184 Charlotte St. Telephone 9447

50-ACRE FARM, CHOICE LAND, GOOD Buildings, 25 Acres Fall Wheat, balance Pasture and Hay; close to school, 2 miles from City, on paved highway, $5,400. Telephone 3474, 6 to 8 p.m.

100 ACRES, ABOUT 60 ACRES WORKable, good sugar bush and timber, good barn with steel water bowls, cement silo, Hydro in house and barn, good Stone House, with furnace, other Outbuildings. Close to Norwood. C. Fife, 3122.

South, 4 Rms, New, Furnace, Lights, pump ... $2,500
Sherbrooke, 6 Rms, sewer, water, furnace ... $2,500
George, 7 Rms, modern ... $3,200
Sherbrooke, 10 Rms, modern ... $3,900
North, 5 Rms, choice Bungalow $4,500
Romaine, 5 Rms, mod. Bungalow $4,500
Elias Ave., 6 Rms, Semi-Bung... $6,500
J. A GIBBS, 141 Hunter St. 3843.

Brick, Modern, Immediate Possession ... $3,800
50 Acres, close to City, Good Buildings ... $4,000
Brick 7 Rooms, modern, garage $3,600
70 Acres, on Highway, Stone House, lights and furnace, barn stone foundation, lights ... $6,500
M. STOREY
374½ George. Telephone 6573

10 Used Cars 10

1934 FORD CAR. APPLY 118 SOPHIA.

1940 DODGE COACH, 1937 CHEVROLET Coach, 1937 Dodge Coach, 1937 Ford Coach, 1933 Ford Sedan, 1933 Chevrolet Sedan, 1932 Ford Roadster, 1929 Hudson Sedan, with extra good tires, B. A. Station, corner Charlotte and Stewart.

1938 V8 FORD, EXCELLENT CONDItion, reasonable. Gent.'s Bicycle, good condition. 153 Hart Avenue.

1932 CHEVROLET ROADSTER, GOOD tires. 257 Carlisle Avenue, Evenings.

1939 DURANT SEDAN, GOOD CONDItion, cheap for cash. 492 Cambridge Street

1939 DODGE SEDAN, 1936 FORD Coupe, 1931 Ford Coupe. R. Hopkins, Imperial Service Station, Lakefield. Telephone 124.

1932 FRONTENAC SEDAN, CHEAP FOR cash. 143 London

1927 WHIPPET SEDAN, GOOD TIRES. Melville Miller, Indian River.

1935 FORD, GOOD CONDITION, heater, reasonable. 173 Stewart. 3340

10a Used Trucks 10a

1936 INTERNATIONAL TRUCK,
3-Ton Stake
Just Overhauled, $500.00.
Apply
The Peterborough Metal Co.

TO RENT

11 Miscellaneous 11

CHICKEN FARM, TEN ACRES, EAST City limits, good Building Immediate possession. Telephone 9219.

GARAGE, 629 STEWART STREET. Also Storage Space for Furniture, Telephone 7779.

GARAGE 388 MURRAY. TELEphone 6409.

11x Apartments To Rent 11x

FIVE-ROOM APARTMENT, WINTER months only. Telephone 9250.

12 Rooms 12

THREE UNFURNISHED ROOMS, PRIvate bath. Telephone 7405

THREE ROOMS, PARTLY FURNISHed., 18 Lundy's Lane, between 4 and 7.

LARGE FRONT ROOM FOR GENTLEmen only. 360 Stewart. Telephone 8466.

TWO OR THREE FURNISHED, UNheated Rooms, One or Two people. Write Box 51, Examiner.

FURNISHED ROOM, HEATED, SUITable for Couple. 621 Water.

BEDROOM, ALL CONVENIENCES. Telephone 9870.

FURNISHED BEDROOM, WITH OR without Breakfast, home privileges. Dial 3261.

TWO ROOMS AND KITCHENETTE, 3-piece bath, suitable for Young Couple 614 Stewart.

FURNISHED ROOM FOR LIGHT Housekeeping. 177 Aylmer South.

ROOMS, LIGHT HOUSEKEEPING. Rooms for Men 417 Stewart.

TWO ROOMS, UNFURNISHED, UNheated. Immediate possession. No children. Telephone 3688.

LARGE FURNISHED HOUSEKEEPING Room. 98 London, Apartment 2.

ROOM; GIRL PREFERRED. 118 Sophia.

THREE ROOMS, DOWNSTAIRS; adult couple 193 Romaine.

ROOM TO RENT, 185 LONDON.

TO RENT

12 Rooms 12

LARGE FRONT BEDROOM, FURnished, heated, continuous hot water, in Lower Duplex. Gilmour Street. Telephone 5443

TWO LARGE FURNISHED FRONT Rooms. Telephone 6400.

ROOMS, FURNISHED OR UNFURnished. 516 Aylmer.

ROOMS, 351 CHARLOTTE. TELEphone 4885.

WANTED

13 Rooms Wanted 13

FURNISHED HEATED BEDROOM, very central, adults. Dial 7645.

BY ADULTS, 3 FURNISHED OR UNfurnished Rooms, heated, South. Telephone 6903.

TWO FRONT ROOMS, SUITABLE FOR Light Housekeeping. 513 King.

13b Houses Wanted 13b

HOUSE, WITH GARDEN 782 WATER.

15 Miscellaneous 15

BABY'S CAR SEAT. TELEPHONE 4814.

WANTED, STORAGE FOR CONtents of Three Rooms, immediately. Write Box 53, Examiner.

PIANO WANTED PAY CASH. WRITE Box 52, Examiner.

HIGH CHAIR, PLAY PEN, BABY'S Sleigh. Dial 7489.

TO BUY, WOOD LOT, 50-100 ACRES. Telephone 8815.

WANTED TO BUY, A 25, 35, or 30-30 Rifle Apply 154 Wolsley, Telephone 5751.

TO BUY, GOOD QUALITY SLIDE Rule, Telephone 3214.

WOOD TO SAW. TELEPHONE 7620.

GOOD SAWING MACHINE, WITHOUT Motor. Telephone 9609.

STOVES FURNITURE HUDSON Telephone 65 Lakefield

STOVES AND FURNITURE WANTED Telephone 4115 Nights 6294

HIGHEST PRICES PAID FOR RAGS Paper Iron and Metals J. Burfield Dial 8368

POULTRY AND FEATHER TICKS PAY Highest Prices. M. Glshman. Dial 8298

LIVE POULTRY WANTED — MARKET Prices A Lantin Telephone 6297

IRON RAGS FEATHERS PAPER Petersiel Bethune and Hunter. Telephone 9403

LIVE POULTRY — PAY HIGHEST Prices Florence 6823 560 Homewood

LIVE POULTRY—MARKET PRICE. M Katz 6906 192 Aylmer.

18 Help Wanted, Female 18

WOMAN OR GIRL FOR HOUSEWORK and to mind 3 Small Children, 496 Bolivar.

WOMAN TO ASSIST WITH HOUSEcleaning, by Day or Hour; good wages; capable person. Telephone 6553

WOMAN OR CAPABLE GIRL FOR Housework. Telephone 5500.

19 Help Wanted, Male 19

LARGE NATIONAL ORGANIZATION will Employ Men on part time basis to do high-grade Contact and Reporting work No selling High School education or better. Substantial earnings. Reply Post Office Box 190, Toronto 2.

Construction Labourers and Carpenters
REQUIRED FOR LARGE LOCAL JOB
Apply: Selective Service Office, Peterborough.
0-175

MEN, WITH TEAMS, TO WORK IN Woods near Peterborough. Top wages and finest accommodation. Apply Selective Service, Barrie Building. O-174.

20 Employment Wanted 20

BY MAN (66), CLERICAL, STOCKkeeping, Messenger, Light Labor. Write Box 22, Examiner.

21 Boarders Wanted 21

TWO TO SHARE ROOM; BREAKFAST, Evening Dinner; central. Dial 7255.

BOARDERS, NEAR FACTORIES; CONtinuous hot water. 567 Patterson.

GIRL BOARDER. 171 DOURO

BOARDERS, NEAR FACTORIES. DIAL 9106.

TWO BOARDERS TO SHARE ROOM. 464 Stewart.

ROOM AND BOARD FOR TWO GENtlemen or Young Couple, private home. 302 Elias.

TWO YOUNG MEN TO SHARE ROOM; Board optional. 45 McDonnel.

KALEDAN MANOR, EXCLUSIVE — Attractive Suites and Rooms for Winter Guests; references required; good home cooked meals. Special Winter Rates. 813 Water Street.

WHO CAN DO IT

22b Painters & Decorators 22b

EFFICIENT SMART STYLING for
HOME DECORATION
Interior and Exterior
"Elastica Quality Goods"
HAROLD COLEMAN
Telephone 9922 336 George Street

COLEMAN BROS — "THE HOME OF Decorating" Established 1906 Telephone 4485 North of Brock Street.

22f Miscellaneous 22f

DARNING, 3 PAIR SOCKS, 25c. 280 McDonnel

SEWING MACHINES REPAIRED. J. W. Stuart, 584 Division, Telephone 5287.

WINDOWS WASHED, STORMS PUT up 634 Union.

CELLARS WHITENED KITCHEN Walls Washed. 634 Union.

WHO CAN DO IT

22f Miscellaneous 22f

THE COAL SITUATION IS SERIOUS Have your Doors and Windows Caulked S. Currie. Dial 3205

BRICK CEMENT WORK, STUCCOING and Chimneys Rebuilt 217½ Charlotte Telephone 9836

DUSTLESS FLOOR SANDING FLOORS Laid and Refinished Decorating William Higgins Dial 8887.

25x Dressmaking 25x

DRESSMAKING TAILORING, ALTERations Telephone 4936 593 Harvey

DRESSMAKING AND ALTERATIONS. 343½ George Street, Apartment 1. Mrs. Doig.

LOANS

LOANS
At Reduced Rate
NO ENDORSERS NEEDED

Cash Loan You Get	4 Payments	6 Payments	10 Payments	12 Payments	15 Payments
$25	$6.57	$4.46	$2.78	$2.36	
50	13.13	8.93	5.57	4.73	
75	19.70	13.39	8.35	7.09	
100	26.26	17.85	11.13	9.46	$7.78
125	32.83	22.32	13.92	11.82	9.73
150	39.39	26.78	16.70	14.18	11.67
200	52.52	35.71	22.27	18.91	15.57
300	78.79	53.56	33.40	28.37	23.35
500	130.60	88.64	55.10	46.73	38.36

(Choose a monthly payment plan)

Charges on Household Finance loans over $300 have just been reduced If you need a loan, borrow at our new rate of 2% per month on that part of a balance not exceeding $300 and 1% per month on that part of a balance in excess of $300. No endorsers required.

Household Finance
Corporation of Canada
Established in Canada 1928
Second Floor Lansfield Block
177 Charlotte St. (Opp. Loblaws)
M. E Holt, Manager Phone 5841

Rate Reduced On Personal Loans

NOW Campbell loans over $300 cost you less New Campbell rate is 1½% per month on that part of any balance over $300, 2% per month up to $300.

EXAMPLES

Borrow	8 Mthly paymts	12 Mthly paymts	15 Mthly paymts
50	$6.83	$4.73	—
100	13.65	9.46	$7.78
250	34.13	23.64	19.46
400	54.39	37.63	30.94
500	67.68	46.73	38.36

QUICK, confidential friendly service

NO OTHER COMPANY HAS AS WIDE A RANGE OF LOAN PLANS AS CAMPBELL FINANCE.

CAMPBELL
FINANCE CORPORATION LIMITED
Subsidiary of Industrial Acceptance Corporation Ltd.
169 Charlotte Street
(Above A. & P Store) Phone 3520

LOST

GREY KITTEN, VICINITY NICHOLLS Oval. Answers to "Joey." Telephone 8389.

HOUND PUP, 6 MONTHS OLD. 536 Waterford Street. Dial 7843.

BAY MARE, LARGE SCAR ON HIP. A E. Curtis, Telephone 8352. Reward.

SATURDAY AFTERNOON, LADY'S Gold Swiss Wrist Watch via George Street Bus and Uptown district. Reward. 616 Young Street.

SPOTTED BLACK AND WHITE Coach Dog (Female) Answers to name "Sarah." Finder please communicate with K. A. Murray, Central Smith Creamery, or call 5097, Peterborough.

BELT FROM SAWING MACHINE Dial 3702. Reward.

LADY'S NAVY BLUE WOOLLEN Sweater, in Downtown Store. Reward. Telephone 3984.

SILVER IDENTIFICATION BRACELET. Initials "B.A.S." Telephone 9319.

Dorothy Dix

(Continued from Page 5)

thousands upon thousands of young girls who are rushing into marriage in these hectic times, without giving even a single thought as to how they are going to get along with their husbands' people. They think that is a negligible consideration, and that if their Johns love them and they love their Johns, it is all that matters.

Nothing is more common than to hear a girl say that she isn't marrying her husband's family, but that isn't true. Every wife takes her husband's people along with him, for better or worse, for richer or poorer, in sickness and in health, and she is united to them until death do them part. And whether her marriage is a success or a failure whether it is happy or unhappy, is going to depend, to a large extent, upon how she gets along with them.

Foolish, indeed, is the bride who thinks it isn't worthwhile to make friends of her husband's family because she intends to separate him from them. So why bother to appease them? Perhaps she looks down upon them because they do not come from the same side of the tracks that she does. Perhaps she is just plain jealous of them. Anyway, she snoots them and gives them such a slice of cold shoulder when they come to visit John that they never ask for another helping.

Wife's Attitude Keeps Husband From Family

Often such a wife does succeed in alienating her husband from even the mother who bore him and the sisters and brothers he has grown up with. To save a domestic brawl and tears and hysterics he may let her drag him to a summer resort, instead of going to spend it with his own people. She may have him so cowed that he is afraid to help Fanny when she is sick, or Tom when the crops are bad, or to send Mother a little check now and then.

His wife may think he has forgotten his people, but he hasn't. A man doesn't forget those with whom his earliest and fondest memories are entwined. And, if, when he remembers his parents and his brothers and sisters, he remembers, too, the disloyalty and ingratitude to them that a mean-spirited woman has forced upon him, he hates her for it.

There is nothing that a wife can do that a husband resents so much as her being unkind to his people, and there is nothing that binds a man so closely to his wife as her being sweet and kind to them, as for her to make herself truly one of his family, as for her being "love kin."

Try it out, you young brides. You will find that it pays.

Released by the Bell Syndicate, Inc.

—BUY VICTORY BONDS—

PROFESSIONAL

44 Lawyers 44

ELLIOTT PHILP & CHANDLER— Barristers etc Money to Loan Offices Kresge Building Telephone 6675 A L. Elliott K.C M.P.P. W R Philp B.A. R J Chandler B.A

P D SCOLLARD — Barrister, Solicitor Bank of Toronto Building Telephone 9939

JOHN A BRADSHAW — Barrister and Solicitor 360 Water Telephone 9884

PECK KERR & McELDERRY — Barristers, Solicitors, Money to Loan Offices 415-417 Water Street Telephone 4681 E A Peck K.C. F D Kerr K.C V J McElderry, K.C Walter H Howell

JACOB LOW — Barrister etc Mortgage Loans Suite 1-2 435 George Street (over Toronto Savings and Loan Co.) Telephone 7423, Nights 6214

Chiropractors

M. C GOODWIN, CHIROPRACTOR and Drugless Therapist 108 Barrie Building, 312 George Telephone 8795 and 5863

NOTICE

Notice to Creditors

AND OTHERS.

IN THE ESTATE OF ADELAIDE HOPWOOD.

All Persons having CLAIMS against the Estate of ADELAIDE HOPWOOD, late of the City of Peterborough, Deceased, who died on or about the 4th Day of June, 1943, are hereby notified to send in to the undersigned Executor on or before the 1st Day of December, 1943, full particulars of their Claims. Immediately after the said 1st Day of December, 1943, the Assets of the Deceased will be distributed amongst the parties entitled thereto, having regard only to Claims of which the Executor shall then have notice.

DATED at Peterborough, this 21st Day of October, 1943.
WILFRID F. HUYCKE, K.C.,
395 Water Street, Peterborough, Ontario
The Executor herein

Notice to Creditors

All Persons having any CLAIMS against ARCHIBALD STINSON JACKSON, late of the Township of North Monaghan, in the County of Peterborough, Market Gardener, who died on or about the Thirtieth Day of September, 1943, are hereby notified to send their names and addresses and full particulars of their Claims, duly verified by declaration, to the undersigned Solicitors for the Executor of the Estate of the said Deceased, on or before the Twenty-fifth Day of November, 1943, after which last named date the said Executor will proceed to distribute the Assets of the Estate among the parties entitled thereto, having regard only to the Claims of which he shall then have had notice.

DATED at Peterborough, this Twenty-ninth Day of October, 1943.
PECK, KERR & McELDERRY,
415 Water Street,
Peterborough, Ontario,
Solicitors for the Executor,
VINCENT M EASTWOOD.

MRS. N. DOUGHTY WILL NOT BE responsible for any Debts incurred in her name as the Hotel is under New Management.—N. Doughty, per Peter Fyffe.

Lieut. Lloyd Parnall

(Continued from Page 3)

cause for you to complain. Here you sit, still in the lap of luxury, plenty to eat, never to worry over your safety or whether or not you will have a roof over your head tomorrow night. You haven't heard the wail of sirens or whine of bombs or seen the wreckage of a hundred homes piled high before you or heard the heart-rendering terrified scream of a child (which in another land could have been your own). People who have gone through all of that a hundred times still carry on over there. They simply stick out their chins even further and grit their teeth and start afresh and defy Hitler to get them down. If they hadn't, where would we be today? I can't answer that myself for I hate to think of what the life in this country would be like under such circumstances.

So, get up out of that arm chair and put your shoulders to the wheel. Take elastic off that wad, put more than you can spare of small savings into another Bond. Another bond will mean another life spared and who knows, but what it might be your loved one."

AUCTION SALES

AUCTION SALE — SHORTHORN SALE Wednesday, November 10, in Blackstock Skating Rink (on the Fair Grounds): 37 Registered T.B and blood tested Shorthorns — 2 Herd Bulls, 8 Bull Calves, 27 Females — Breeding Cows, Bred Heifers, and Heifer Calves. Show calibre Shorthorns, consigned by A. W. Wright, W. G. Bowles, Nestleton, and Baker Farms, Hampton. For catalogue, write or telephone J. Baker, Hampton, Telephone 2180.— Ted Jackson, Auctioneer

FOR MR. M. J. HEALEY, LOT 3, CONcession 2, Dummer, 4 miles south of Warsaw, on Tuesday, November 16: Full line Farm Equipment, 10 Cows, one fresh, Young Cattle, 4 Horses, Pigs, Poultry, Hay, Household Effects, also the Farm of 150 Acres, with good Buildings. See posters. — Gordon Hancock, Auctioneer. Telephone 5021.

HOUSEHOLD FURNITURE, CONTENTS 8-Roomed Beautiful Country Home, Mrs. Fred W. Magee, Lot 18, Concession 2, Emily, about 3 miles southwest Fowler's Corners, Tuesday, November 9, 1 p.m., including Dining Suite, Whatnot, Dishes, Bedding, Rugs, Curtains, Goose Feather Ticks. A Sale worth your attention. —J. H. Miles, Auctioneer.

THE STARS SAY . . . .

By GENEVIEVE KEMBLE

For Saturday, November 6

WHILE THERE are signs of the breaking away from old stagnations and crystallizations, with long-continued obstacles and impediments, yet the most determined concentrated and astute course of action may encounter sudden difficulties and upheavals, with developments of surprising factors or strange opposition. This may be from contacts with erratic persons, inspired by impulse or emotional irresponsibility. Sudden changes, unwise and dangerous travel are possible. Also there may be a proclivity to be extravagant or improvident with funds and credit.

If It Is Your Birthday

Those whose birthday it is may have a year of determined and brave attack upon static conditions, with obstruction and frustration of long standing. The disposition may be toward being unwise and improvident with needful funds. Also there may be a sudden menace of upheaval, forced journey of change, possibly incited by connection with an erratic or impetuous person, probably a woman, or a stranger. With perseverance, thrift and intelligent labor there may be some definite and enduring gain. But be wise in judgments and in all contacts.

A child born on this day should be sturdy, industrious and sound, yet it may suffer from strange associates or its own extravagance. However, there is a probability of inheritance or accumulated possessions.

Sports Day By Day

(Continued from Page 6)

China....Harmon is a fighter pilot....Eighteen junior players from other parts of Canada have been granted transfers by the C.A.H.A. to play in Ontario....It is presumed they also have the blessing of Selective Service....Detroit has arranged a special brace for the injured arm of Don Grosso and is bringing him back to the hockey wars....He had been thought to be out of the game permanently....If this comeback business started by Frankie Boucher continues we will probably have Jack Adams out there on the attacking division for his Detroit Red Wings....However it is officially announced that the Rangers do not expect Boucher to do any back-checking....Probably Frankie had no intention anyway of trying to do any.

ROOM AND BOARD —By Gene Ahern

SCOTT'S SCRAP BOOK —By J. R. Scott

Home Service

A Poor Letter Gets a Poor Response

WHAT BONERS DID HE WRITE?

What a slap in the face! In response to his letter he gets this cold, curt note. WHY?

Maybe HIS letter was disappointing. Maybe she tore it open very eagerly, only to find it a string of choppy, ungrammatical sentences: "I sure am busy. Haven't been to a movie yet."

So many people are careless about letter-writing, thinking it's a special art, hard to learn!

It's simple to check on errors—to write correctly "surely am," to put the subject "I" before "haven't been."

You can easily make your letters interesting, by just telling little things. About your movie, say "Hope got laughs, all right!" You are busy? Write: "Papers are on my desk in two-feet stacks!"

If you are careless about business letters of course you'll never get the job. Do you write: "I saw your ad in today's Times and have had four years' experience and I could take the job right now?" Learn to be clear, correct.

Our 32-page booklet points out common grammar mistakes, helps enrich your vocabulary, suggests topics to write to friends, rules of good business letters. Gives 24 model social, business and friendly letters.

For your copy of GOOD LETTER-WRITING MADE EASY send 15 cents in coins or stamps to the Peterborough Examiner Home Service. Be sure to write plainly your name, address, and the name of booklet.

Indian River News

Mr. and Mrs. Will Dickson of Villiers were recent visitors of Mr. and Mrs. T. P. Davidson.

Mr. and Mrs. Jack Robinson of Toronto spent the week-end at the home of Mrs. W. R. Cavanagh.

Mrs. W. H. Dewart and Mrs. W. Kidd were recent visitors with friends in Peterborough.

The many friends of Miss Sarah Barrens regret to hear of her serious illness in the Isolation Hospital in Peterborough.

Mr. and Mrs. T. P. Davidson recently visited Mr. and Mrs. Victor Dickson of Villiers.

Mr. and Mrs. Bill Devlin and son Paul visited Dr. Devlin over the week-end.

Mr. Thomas Davidson of Birdsall was the Sunday guest of his son, Mr. Percy Davidson.

Mr. and Mrs. Joseph Whibbs of Buffalo, accompanied by their daughter-in-law, Mrs. Francis Whibbs, spent the week-end at the home of the former's father, Mr. Augustine Whibbs.

Mr. F. Devlin and family were recent guests of Dr. R. J. Devlin.

Mr. and Mrs John Cavanaugh, accompanied by the latter's mother, Mrs. Young, spent Sunday at the home of Mr. Pat Cavanaugh.

Mr. Charles Whibbs and sons, Joseph Charles and George of Peterborough, spent Sunday the guests of his father.

Mr. and Mrs. Joseph Devlin and son Jimmie were Sunday guests of Dr. R. J. Devlin.

Mr. and Mrs Leonard Dunford, Floyd, Marie and Wayne were recent guests, with friends at South Monaghan Road

Mr. Armitage of Peterborough conducted Sunday services at the Baptist church.

BARCLAY ON BRIDGE

WRITTEN FOR THE EXAMINER

By SHEPARD BARCLAY

"The Authority on Authorities"

PLAY FOR IT ANYWAY

ROTTEN bidding which gets you into a terrible contract is not a valid excuse for messing up the play of the hand. You may still have a chance to atone for your misdeeds if you go to work and try to make the best of a bad situation. As a matter of fact, both some of the worst and some of the best card playing you ever will see gets furnished when the declarer is in an illogical contract.

North: ♠ A J 6; ♥ A Q 4; ♦ A K Q 6 5 2; ♣ 8

West: ♠ 10 9 5 2; ♥ 3 2; ♦ J 10 4 3; ♣ K 7 6

East: ♠ K 8 7; ♥ K 9 5; ♦ 9 8; ♣ Q 10 9 5 3

South: ♠ Q 4 3; ♥ J 10 8 7 6; ♦ 7; ♣ A J 4 2

(Dealer: North. North-South vulnerable.)

North	East	South	West
1 ♦	2 ♣	Pass	Pass
3 ♦	Pass	3 NT	

South's failure ever to show his five-card heart suit was almost one for the book. A game in hearts would have been as simple as rolling off a log. Most advanced bidders would have called the suit on their first turn, over East's 2-Clubs, especially since the club strength of South was placed where it would do the most good. But, instead of giving himself every chance to make his wrong contract of 3-No Trumps, South beat himself out of the chance he did have.

West obediently led a club in response to his partner's opening, the 6. On went the Q, and the A took it. Next south led the heart J and sent it through to the K. When East returned the club 10, South covered with the J and the K killed it. The 7 to the 9 enabled East to run the remainders, beating the contract one. A diamond return then locked South in the dummy, with no entry to his own hearts, so he had to give up a spade at the end and was down two.

Both the clubs and the hearts could have been played better. South could have ducked the first two clubs and then come in with the A to drop the K, or he could have used the A first, then ducked the second club. The hearts would have been better played by a low lead to the Q, hoping East would win the first round, leaving South an entry in the suit instead of blocking it himself. Thus he would have given East a chance to make a mistake by not holding up a round on hearts. As it was, the defenders could not make a mistake as South beat himself.

* * *

Tomorrow's Problem

North: ♠ 10 9 6 4; ♥ J 8 7; ♦ A 8 3; ♣ K J 4

West: ♠ A K Q 8 7 3; ♥ 6 4; ♦ K 6 4; ♣ 7 2

East: ♠ 5; ♥ 9 2; ♦ J 10 9 5 2; ♣ Q 10 9 8 3

South: ♠ J 2; ♥ A K Q 10 5 3; ♦ Q 7; ♣ A 6 5

(Dealer: South. North-South vulnerable.)

What is the soundest way to play 4-Hearts on the South cards of this deal after West takes the spade K and Q, and leads the club 7?

DAILY CROSSWORD

ACROSS

1. Round cheese
5. Ethereal fluid (myth.)
10. Stiff
12. Artless
13. Gone by (archaic)
14. Passport endorsements
15. Gather after a reaper
17. Hiatus
20. Particle of addition
21. Distress signal
24. Soothe
26. Call forth
28. Small bullets
29. Type of architecture
30. Masurium (sym.)
31. Neuter pronoun
32. To form, as a textile
35. Aviator
38. Variety of moth
39. Pass a rope through
40. Female deer
41. Regret
43. Place
44. Antiquated
46. Aside
49. Box
53. A creek
54. Oil-carrying tanker
55. Freshwater sunfish
56. Merit

DOWN

1. Epoch
2. Excavate
3. Past
4. A Chinese dynasty
5. Encroached on
6. A son of Adam
7. Belonging to him
8. Eggs
9. Property (L.)
11. Puts off
16. Half an em
17. Fuel
18. Entire
19. Bird's feathers
21. Sallies of troops
22. Indian term
23. Dry, as wine
25. Genus of century plant
27. Thin fabric
32. Marry
33. Self
34. Printer's error
35. Kind of painting
36. Evening (poet.)
37. Soak flax
42. Pronoun
44. Malayan boat
45. American Indian
46. Warp-yarn
47. Equality
48. Affirmative vote
50. Wing
51. Thrice (mus.)
52. Sea eagle

Yesterday's Answer

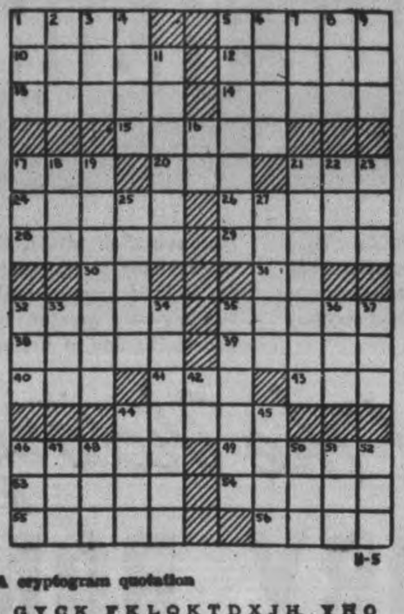

CRYPTOQUOTE—A cryptogram quotation

D L X Q E K N G Y C K F K L Q K T D X J H, Y H O F K L Q K T D X J H X N H J D L X Q E K—Y H R K E J.

Yesterday's Cryptoquote: TRAITORS ARE HATED EVEN BY THOSE THEY HAVE BENEFITED—TACITUS.

Distributed by King Features Syndicate, Inc.

TERRY AND THE PIRATES —By Milton Caniff

LI'L ABNER —By Al Capp

HENRY —By Carl Anderson

DONALD DUCK —By Walt Disney

BLONDIE —By Chic Young

MUGGS AND SKEETER —By Wally Bishop

BRICK BRADFORD —By William Ritt and Clarence Gray

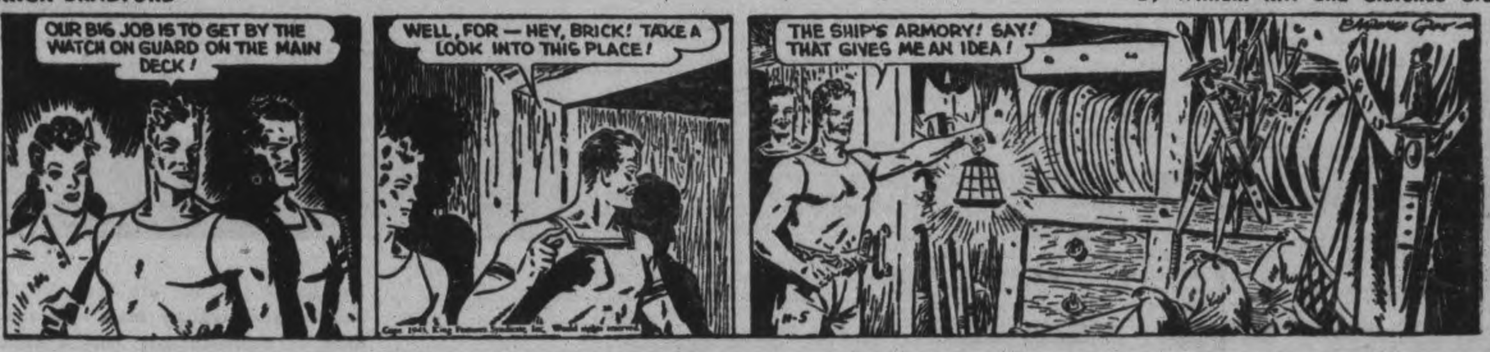

TILLIE THE TOILER — By Russ Westover

MILLBROOK

Cavan Council Promises Help With Repairs

MILLBROOK, Nov. 5 (ENS). — Millbrook municipal council met in regular session this week, the Reeve, P. I. Bentley presiding and all members present.

Councillor G. F. Harrington reported that he had interviewed Cavan council in regard to repairs to community shed, and assistance had been promised. The Clerk read a letter from C. A. Poynton, district municipal engineer regarding post war work on the streets; letter received and filed. The collector of taxes reported $11.553.84 received to date being 82 per cent of the roll, and the firemen made report of practice, all equipment in good order, and chemical apparatus cleaned and recharged. On motion of Olan and Harrington, the report was received and filed.

Councillor M. W. Ball made report on relief dispensed during October, amounting to $19.70, and on motion af Ball and Harrington the accounts were ordered paid. Councillor Harrington reported the knowledge of a pair of handcuffs in good condition available cheaply, and moved that they be examined, and if satisfactory, purchased.

Ascounts Paid

The following accounts were ordered paid on motion of Councillors Ball and Harrington.

Hydro: street lighting $63.75, halls $4.27, $68.02; Docon Telephone, account, $3.91; Harry Whyte, caretaker, $18.00; J. J. Kellett, constable, $12.00; Fred Whyte, work on street, $1.50; E. J. Powell, repairs to walks, $3.00; D. Dunlop, work on streets, $8.75; Ed Larmer, work on streets, $10.50, A. Heaps, work on drain, $14.00; P. Buck, special constable, $3.00; G. Davidson, special constable, $3.00; W. A. Reid, account to date, $15.00; committee selecting jurors, $10.00; J. J. Kellett, collecting dog taxes, $10.00; F. McMahon, work at dump, $1.25; G. E. Burnham, goods, relief, $17.20; F. Hutchinson, shelter, $2.50; Mrs. Edna Forsyth, maintenance, $5.

Council adjourned to meet December 6.

BUY VICTORY BONDS

HASTINGS

Red Cross Announces Euchre And Dance

HASTINGS, Nov. 5 (ENS)—Mrs. Eric Pulfer was hostess to the Cobourg Road Red Cross Tuesday afternoon. There was a fairly good attendance, with the president, Miss Clara Williamson, presiding.

The secretary, Mrs. Gordon Dickey, and treasurer, Mrs. Eric Pulfer, both reported. Mrs. Cecil Oliver, the sewing convener, gave her report, that 17 operating sheets were completed, making a total of 25 altogether, that had been made by the Red Cross. The knitting convener, Mrs. Arthur Beamish, reported 13 pair of socks and 2 pair gloves handed in. The ladies quilted 2 Red Cross quilts during the afternoon.

The Christmas boxes had been packed recently at Mrs. Virgil Oliver's home for the 8 boys on active service overseas and in Canada, namely: Pat Doyle, Pat Fitzgerald, William Whitred, Philip Forde, Elmer and Harold Richardson, Harry Porter, and James Cavanagh.

Donations Made

Mrs. Ben Gibson and Mrs. Lou Lamey made Christmas cakes, Mrs. James Dickey donated the soap, Mrs. Lou Lamey gum and Howard Porter made a cash donation for the boxes. The boxes also included a pair of home knit socks and razor blades.

A letter was read from Pat Fitzpatrick overseas thanking the members for his cigarettes sent in August.

There are 4 blood donor volunteers from this district, who intend reporting at the blood donors clinic in Peterborough Friday, November 12.

Mrs. Cecil Oliver and Mrs. Arthur Beamish were appointed as a committee to pack the ditty bags.

The main business of the afternoon centred around the planning of a progresive euchre and dance to be held in Hastings Tuesday, November 9. Music for the dance will be supplied by the Melody Makers. Committee in charge is Mrs. Arthur Beamish, Mrs. Gordon Dickey, Mrs. Eric Pulfer and Miss Winnifred Beamish.

The next meeting will be held at the home of Mrs. Joeph Trotter, December 7.

DAVIS-THOMPSON COMPANY
Established 1858
Insurance and General Agency
All Branches of Insurance Represented
433 GEORGE ST. PHONE 4724

In Divorce Suit

Doris Duke Cromwell, multi-millionairess, who is seeking divorce from her estranged husband, James H. R. Cromwell, former U.S. Minister to Canada, pictured ABOVE, says Cromwell is asking a cash settlement of $7,000,000. She charges "extreme mental cruelty."

Smith Council Sets Gravel Rate

The council of the township of Smith met at the Court House, Peterborough Monday, with all members present. Reeve G. McIlmoyle presided.

An agreement was entered into with Nelson Coons to crush and deliver a minimum of 1,200 yards of crushed grabel on the township roads. For any resident wishing to obtain a few yards of this material it was decided that the charge would be $1.35 per yard for a distance of 8 miles or under from the pit and $1.50 over the 8 miles.

The following accounts were approved for payment: William Pammett, refund of taxes, $55.00; postmaster, stamps, $7.00; selecting jurors, $9.00; Hill, Weddell & Hills, prem. of treas. and collector's bonds, $38.75; Twp. of Westminster, share of relief, $5.28; treas. S.S. No. 4, school levies, $250.00; Peterborough Examiner, notice, $2.52; Wm. Telford, salary as assessor, $300.00; Geo. Simpson, salary as inspector, $65.00; Stanley Grant, sheep killed by dogs, $12.00; Milton Clark, sheep killed by dogs, $221.28; Bruce Clark, bounty for killing dog, $5.00.

Court of Revision.

The council met as a Court of Revision at 2 p.m., when the following appeals were heard and disposed of:

Mildred Corneil, pt. 3, con. 5. As-Assessment confirmde.

John M. Campbell, pt. 46, con. 5. Asessment confirmed.

Chas. F. Foster, 97-98, plan 24. Asessment confirmed.

Mrs. D. Hopkins, N. ½ 21-5, S.E. ¼ 20-6. Assessment confirmed.

Ross Payne, pt. 3, con. 5. Assessment confirmed.

C. R. Widdifield, pt. 8, con. 6. Building assessment cancelled.

A number of transfers and description were corrected. The revised roll for 1944 shows the following:

No. of acres resident, 54,032; No. of acres non-resident, 3,362; total assessed acreage, 57,394; resident land assessment, $10,844.25; resident building assessment, $4,565.75; total resident land and building assessment, $1,541,000; non-resident land assessment, $1,313.25; non-resident building assessment, $254,950; total non-resident land and building assessment $386,275; business assessment $7,800. Total assessment $1,935,075.

BUY VICTORY BONDS

OMEMEE

Young Folk Entertain At Hallowe'en Party

OMEMEE, Nov. 5 — (ENS). — The regular meeting of the Y.P.U. was held on Tuesday night and took form of a Hallowe'en masquerade, at which the A.Y.P.U. of Christ Church were guests. A program was given, with Hazel Wilson in the charge, as follows: Songs by the minstrels, accompaniment played by Bill Weir on the banjo; vocal duet by Barbara Weir and Lorna Graham, accompanied on the piano by Elva Boate.

Quite a number of the young people came in costume and a parade was held while the judges made their decision. Marion Fisher was awarded first prize for the best-dressed lady, Bill Nurse for the best-dressed boy, and Ruby Corneil for the best comic costume.

BUY VICTORY BONDS

Cooking Sale Brings $17

INDIAN RIVER, Nov. 5 (ENS)—Mrs. M. O'Leary, representing the C.W.L. from this section, conducted a sale of home cooking at the Peterborough Market Hall. Over $17 was realized and this will be used by the society to provide Christmas parcels for the boys from this neighborhood who are overseas.

BUY VICTORY BONDS

DIETETIC DEMAND

Humans need fresh fruit every day because the body does not store vitamin C.

HAVELOCK

Pupils Entertain Parents At School Fair

HAVELOCK, Nov. 5 (ENS).— A successful school fair was held at the Preneveau school in Belmont, replacing the customary Hallowe'en party for former years. Judges for the occasion were: Baking and sewing, Mrs. Joseph Seabrook, Mrs. W. Dunlop and Mrs. W. Ketchen. Livestock, poultry and vegetables, were William and Robert Peoples and Rev. J. W. Wilkinson.

Prize List.

Carrots—1 Jimmie Deline, 2 Eric Scott, 3 Gerald Little.

Early potatoes—1 Nellie McGowan, 2 Jimmie Deline, 3 Carl Cole.

Late potatoes—1 Bob Kennedy, 2 Velma Wrightly, 3 Lillian Toms.

Beets — 1 Velma Wrightly, 2 Keith Brunton, 3 Lillian Toms.

Turnips—1 Keith Brunton, 2 Lillian Toms, 3 Bob Kennedy.

Beans—1 Bob Kennedy.

Broccoli—1 Jack Scott.

Parnsips — 1 Keith Brunton, 2 Jimmie Deline.

Apples—1 Orval Cole.

Onions—1 Jack Scott, 2 Jimmie Deline, 3 Orval Cole.

Cabbage—1 Gerald Smith, 2 Jack Scott, 3 Winnifred Brough.

Citron—1 Ruth Barker, 2 Garton Barker, 3 Nellie McGowan.

Largest pumpkin—Nellie McGowan, measured 43 inches in circumference.

Pie Pumpkin—Eric Scott.

Vegetable marrow — 1 Garton Barker.

Winter radish—1 Garton Barker.

Domestic Section.

Tea biscuits—1 Nellie McGowan, 2 Velma Wrightly.

Eggs—1 Nellie McGowan, 2 Jimmie Deline.

Hemming—1 Lillian Toms.

Knitted dish cloth—1 Nellie McGowan.

Button hole—1 Nellie McGowan.

Darning—1 Marguerite Barker, 2 Nellie McGowan.

Poultry.

Light Sussex—1 Keith Brunton.

Hampshire Reds—1 Lillian Toms.

Banties—1 Keith Brunton, 2 Raymon McGowan.

Poultry crates—1 Keith Brunton, 2 Raymond McGowan.

Calf—1 Keith Brunton.

There was a display of the pupils' writing and art, for the older people. Special prizes were awarded by the teacher, Mrs. C. McMillan, to the boy and girl winning the most first prizes and went to Keith Brunton and Nellie McGowan.

The children had a booth on the porch and sold popcorn, apples and cookies. A collection was taken up, together with the proceeds of the booth amounted to $5.71, which goes to the Navy League.

Most of the vegetables, suitable for hot lunches, were left at the school for the pupils' use during the winter months.

BUY VICTORY BONDS

LAKEFIELD

HighSchoolAttendance Maintains Good Level

LAKEFIELD, Nov. 5 (ENS—The November session of the Lakefield High School Board was held in the council chamber this week with Chairman J. W. Ridpath and Trustees E. W. Bailey, B. F. Blake and F. L. Erskine in attendance.

Principal J. F. Harvey was present and reported attendance at the High School keeping up well.

The Finance Committee recommended payment of the following accounts—

T. W. Chaplin, postage, $3.00; Mrs. Jessie Minifie, caretaking, garden, $25.00; W. W. Leonard, balls, etc., $5.15; Central Scientific Co., Lab. supplies, $6.01; Tanner Drug Co., stationery, $116.00; Roy Bullock, repairs, $1.25; Lakefield News, printing, $2.75; Glenn Wannamaker, sewing balls, 75c; Total, $159.91.

Moved by Trustees Erskine and Blake—"That the report of the Finance Committee be adopted."

BUY VICTORY BONDS

WESTWOOD

W.M.S. Makes Study Of Canadian Missions

WESTWOOD, Nov. 5.— St. Andrew's Women's Missionary Society met Wednesday afternoon in Wesley Hall for the November meeting.

The president, Mrs. J. Clysdale, took charge of the business period. The autumn thankoffering will be received on Sunday, November 14, when the pastor, Rev. J. E. Glover, will give a special message on missionary work. The word 'peace' was chosen for the roll call for the December meeting.

Miss Jessie Davidson presided over an interesting program, when a number of passages on Canadian missions from the annual blue book were read by the following ladies: Miss Davidson, Miss M. Cameron, Mrs. J. Sargent, Mrs. A. Wood, Mrs. E. Sargent, Mrs. W. Thomas and Mrs. John Davidson.

Mrs. J. G. Manley contributed a 'friendly corner' reading and the temperance question was discussed. A duet 'What Will You Do With Jesus,' was sung by Mrs. A. Wood and Mrs. E. Sargent.

Not All Applesauce

MELBOURNE, Australia, Nov. 5 (CP).—The Australian food program calls for the 'Apple Isle' of Tasmania to supply United States forces with 3,000 tons of applesauce, 1,000,000 gallons of apple juice, 5,000 tons of apple solid pack, 625 tons of dried apples and 875 tons of berries.

New Dental Clinic

LONDON, Ont., Nov. 5—(CP).—The dentist will see his pupils more than twice a year from now on, due to a new $4,000 dental health clinic, described as the first of its kind in Canada, which was opened at a suburban public school yesterday. Dr. Thomas Marshall, secretary of the Toronto Dental Health Clinic, said at the opening ceremonies that he "hoped the clinic would be a model for other communities."

GeneralMarshall Takes Over Soon

By E. C. DANIEL
Associated Press Staff Writer.

LONDON, Nov. 5 — (AP). — Formal establishment of an Allied High Command for the assault on Europe from the West is expected here to be an early sequel to the Moscow conference.

The appointment of a high Russian officer to serve as adviser and liaison officer on the invasion chief's staff is regarded as logical.

The assumption that Gen. G. C. Marshall, United States Army Chief of Staff, will became Commander-in-Chief of Anglo-American-Canadian invasion forces never has been abandoned in London and no rival to him for this appointment so far has appeared in military speculation.

"Generalissimo Marshall takes command of Anglo-American invasion forces in Britain in a very short time," said Correspondent Don Iddon in a cable from New York to the Daily Mail yesterday.

Censorship further permitted Iddon to say something which correspondents in London have been able only to hint—that the framework of the second front staff "already has been established in London."

BUY VICTORY BONDS

Canadians To The Fore

TORONTO, Nov. 5 (CP). —Dr. A. M. Fisher, Connaught Laboratory Research Associate, said last night Canadian donors to the Red Cross Blood Bank have put the Dominion "well out in front in the number of donations secured in proportion to population."

HAVELOCK

Pupils Give Speeches For Home and School

HAVELOCK, Nov. 5 — (ENS) — An interesting feature on the Home and School Association program Tuesday night was a brief oratorical contest by four pupils of grade 7.

Each pupil delivered her speech showing signs of careful preparation. Prizes of War Savings stamps were given the contestants who were judged on a point basis for excellence of material, style, language, delivery and voice.

The judges were Miss G. McCorvie, Miss J. McDermott and Mrs. C. Price. First prize went to Helen Anderson, who spoke on "The Red Cross." The second prize winner was Shirley Goheen, who took for her subject "Florence Nightingale." "Gen. Sir Bernard Montgomery" was the title of Jean Quinn's talk and Jacqueline Saunders spoke on "Housework Doesn't Bore Me."

Present Playlet

Three ladies took part in a Home and School skit, Mesdames F. McKay, B. Post and D. Holdcroft.

The attendance shield for this month was won by Mr. Jones' room. Three choruses were given by the pupils of Miss Nellie Watson's room under the direction of the music teacher, Mr. F. Hazel of Campbellford and included "Billy Boy," "Coming in on a Wing and a Prayer" and "I Pledge Myself Faithful." Since this meeting was classed as Open Night, all the class rooms were open for inspection by the parents and visitors.

The president, Mrs. R. W. Goneen presided at the meeting.

A notice of the regional conference in Toronto, November 5, was read and any member may attend. The membership contest is to close at the December meeting and a $2 prize will be awarded to the classroom getting the most new members during the last 3 months. A Christmas program has been arranged for the next meeting and Rev. Father Carroll of Norwood will be the guest speaker.

Plans have been completed for an entertainment in the Town Hall in the near future. Copies of the Home and School Review for October were distributed among the members.

President C.I.O.

C.I.O. President Philip Murray is pictured as he made the opening address as the sixth annual C.I.O. convention got under way at Philadelphia, Pa.

LAKEFIELD

Students' Party To Raise Funds

LAKEFIELD, Nov. 5 (ENS). — Over 125 pupils and ex-pupils of the Lakefield High School held a Hallowe'en party in Memorial Hall this week.

Prizes of War Savings Stamps were awarded to Mabel Hopkins for the best fancy costume, and Jean Clark, for best comic costume. Judges for this event were Principal J. F. Harvey, Mrs. Harry Stabler, Miss O. Waterman and Mr. J. Hamilton. Rev. George Kelly then supervised the playing of games.

Program Given

A short program was given as follows: Song and dance by Jean Coyle and Norma Pue; reading by Joyce Hutt; solo by Jerome McCarthy; solo by Muerita Hull; trio by Helen, Doreen and Jean Kelly, and a chorus by the boys. Austin Reid was chairman.

Lunch was served by the pupils of Grade XIII.

Dancing was enjoyed to music supplied by the Junior Boys' Orchestra, composed of Lionel Brown, Jack Chittick, Owen Bullock, Audrey Morrison, George Kelly, Stuart Peel. Mr. Hamilton called off for the square dances.

Proceeds for the evening which amounted to $23 will be used to pay for boxes being sent to ex-pupils now with the armed forces.

Canadians In Italian Battle Name Rest Centre Canada Town

By LOUIS V. HUNTER

CANADA TOWN, Italy, Nov. 5—(CP)—You won't find Canada Town under that name in any gazeteer, but it is a name that will be recorded in the story of Canada's participation in the Italian campaign and one that will be on the lips of many an old soldier after the war.

Canada Town is a pleasant Italian mountain city captured by the Canadians, who, with typical thoroughness, have given it a new name, even to the extent of naming streets after familiar thoroughfares back home, opened theatres and generally converted it into a rest centre where soldiers can get a breather from front-line duties.

There is an occasional reminder in the form of a few shells that the Germans are not far away.

The town has literally been taken over by Canadians, who have been given the task of keeping law and order. Infantry units alternate to provide pickets and patrol streets and the traffic cop at each corner is a member of the Provost Corps.

While the military adminstration is under army authorities, the civilian administration is controlled by AMG, which has enlisted the help of carabinieri, who patrol the streets in Gilbert and Sullivan style uniforms—navy blue with wide red-striped trousers, frock coats trimmed with red piping, Napoleon hats and dainty swords dangling from patent leather belts. They are the Italian equivalent to the Mounties.

Auxiliary services have opened an "Aldershot Officers' Club" for commissioned officers and a "Beaver Club" for other ranks. Two movie houses, the Savoy and Capital, are doing a thriving business. A third will be opened shortly and there have been promises of a stage show with "legs."

Familiar Names

Life revolves around a big square in the heart of Canada Town, which has "Piccadilly Circus" painted in bold black letters at each corner. Portage Ave., Queen St., Main St., St. James St., Barrington St., Hastings St., and St. Catharines St. are names some of the other thoroughfares have been given. There is also Leicester Square and Hyde Park.

The officers' club is in a well-furnished four-storey building on tree-fringed Piccadilly Circus. Managed by Capt. Doug Burke, 28, of Swift Current, Sask., it has a comfortable reading room stocked with Canadian papers and magazines, a banquet hall, bar, billiard room and card rooms.

The Beaver Club, set up in a modernistic two-storey building, is a serviceman's dream. It has a theatre which is jam-packed at each of the two daily performances which feature excellent Canadian Army news reels of fighting in Italy, a reading room, writing room and a canteen bedecked with pennants from a dozen Canadian cities. Marked maps of the front are kept up to date so soldiers can keep abreast of the news.

The most popular feature of all is the hostel set up on the top floor by Major R. O. Wilkes of Winnipeg, Anglican padre of the Royal Canadian Regiment. A hundred men from the regiment can be accommodated overnight. The enjoy a shower, sleep between sheets in a clean bed, see movies, get haircuts, and generally enjoy a well-earned rest. The supervisors are J. J. Sims, St. Catharines, Ont. and George Singleton, Toronto, both of the Y.M.C.A.; Art Medlar, Toronto, of the Salvation Army and Peter Humpherson, Toronto, of the Canadian Legion.

Enjoy Rest.

When I visited the canteen, the groups of men were reading papers, writing letters and playing darts.

Catching up on the news were Ptes. Eric Nixon, Perth, Ont., Bill Reynolds, Stirling, Ont., and John Saarimaki, 43 Harbord Street, Toronto.

Nixon was just in from a 60-hour patrol, during which he was subjected to heavy German mortar fire. Saarimaki had seen six companions killed when a platoon was ambushed five days earlier.

All agreed that it is nice to come to a place like this and relax a bit."

Others around were Ptes. Roy Howells, East York, Edwin Page of Toronto, who had been detached from their units to help out at the club, and Robert Lynn, Toronto.

With them were Sappers M. H. Phillips, Windsor, Ont., and O. C. Billings, Ottawa. In the kitchen opening tins of bully beef, boiling eggs and handing out cups of tea were Sgt. Howard Russell, Toronto, Cpl. W. B. Phillips, Lakefield, Ont., and Pte. Frank Hargreaves, Scarboro.

BUY VICTORY BONDS

Oldest Navy Man Dies

TORONTO, Nov. 5 (CP).— John Wood, 94, believed to have been the oldest living Royal Navy veteran in Canada died at his home here Tuesday. Born in England, he joined the Navy at the age of 14 and remained in its service for 14 years.

The bonds you buy are their SAFEGUARD. They provide our fighting men with the weapons they need....depth-charges, bombs, ammunition, tanks, planes, ships and guns! EVERY Victory Bond you buy increases their MARGIN OF SAFETY more! So buy to the limit of your ability! Let no gun cease fire for lack of ammunition! The MORE Victory Bonds you buy—the greater their FIGHTING POWER! The nearer the day of Victory!

"Speed The Victory"

BUY VICTORY BONDS

This Advertisement Sponsored in the Interests of the Fifth Victory Loan By a Group of Peterborough Manufacturers and Businesses

Mother Not to Blame for the Children's Colds

Despite all the mother can do the kiddies will run out of doors not properly wrapped up; have on too much clothing; get overheated and cool off too suddenly; get their feet wet; kick off the bed clothes, and do a dozen things the mother cannot help.

Half the battle in treating children's colds is to give them something they will like; something they will take without any fuss, and this the mother will find in Dr. Wood's Norway Pine Syrup, a remedy used by Canadian mothers, for the past 48 years.

Price 35c a bottle; the large family size, about 3 times as much, 60c, at all drug counters.

The T. Milburn Co., Limited, Toronto, Ont.

TELEPHONES:
Examiner 4641
CHEX 4641
Nights after 6 p.m., Sundays, Holidays
Examiner 4641
CHEX 4643

Evening Examiner
Peterborough

FINAL
CITY EDITION

VOL. LXXXVIII, No. 107 | WEATHER Cool, with rain. | PETERBOROUGH, SATURDAY, NOVEMBER 6, 1943 | ★★ | PRICE FOUR CENTS

HUN TROOPS EVACUATE CITY OF KIEV

Venafro And Vasto Falls To Victorious Allies Along Massico-Trigno Line

Last Remnants Of Nazis' Strong Defences Crumpled In Final Push
Huns Withdrawing To New Positions

By EDWARD KENNEDY—Associated Press Correspondent

ALGIERS, Nov. 6—(AP).—Allied forces in Italy smashed away the last remnants of the Germans' powerful Massico Ridge-Trigno line in taking the key points of Vasto on the Adriatic and Venafro in the Upper Volturno valley, Allied Headquarters announced today.

Forging ahead in the western sector, British patrols of the 5th Army crossed the Garigliano River to probe the new line which the enemy has formed north of there.

Americans of the 5th Army right wing drove ahead into the mountains after occupying Venafro in a fierce fight in the upper reaches of the Volturno.

Sacrificed Division.

The Germans attached such importance to this mountain fastness that they threw a new division—the 305th Infantry—into the fight in a last minute effort to save it, but even these fresh Nazi fighters from the north were routed.

In the air war, medium bombers knocked out a large portion of the German air forces operating from Albania with a heavy raid yesterday on Berat Kucov airfield in the centre of the country. The field was one of the bases from which the Germans were operating against patriot forces in the Balkans.

There are now five German divisions in battle on the 5th Army front, it was disclosed, and three opposing the 8th Army.

In addition to a five-mile surge up the Adriatic coast to take Vasto, 8th Army troops also made gains of more than 1½ miles in the region some 25 miles inland; capturing Pietracupa, Sessano, and Duronia. These towns were taken by the left, Canadian, wing of the 8th Army pushing northward from the captured Isernia-Carpinone region.

Take San Salvo

The Germans, who in recent days have been using tanks in the Adriatic coastal sector, resisted fiercely at Vasto, where their protective mountains run down to a shelf beside the sea. Along this shelf runs the coastal road to Pescara.

In striking to Vasto, the British troops of the 8th Army swept through San Salvo, where the Germans had held out more than a week, and on the basis of reports from the front this morning British troops are within 15 miles of the Sangro River, where the Germans undoubtedly will attempt another stand.

The Nazis still are resisting at some places along the north bank of the Trigno River, but their forces are threatened on the both sides by Gen. Sir Bernard Montgomery's troops, and they are not likely to stay much longer.

The crossing of the Garigliano by British patrols was made near the Tyrhenian coast, where the enemy flooded fields near the river. These patrols went into the hills north of the river to feel out German strength.

The area north of Venafro into which the Americans now are pushing is extremely rough terrain. The U.S. troops have as their next probable objective the highway town of Cassino, on a main highway to Rome.

German resistance has stiffened in this area, and the rain continues.

The total known front strength of the Germans now is eight divisions—the 15th and 16th armored divisions, the 3rd armored Grenadiers, the 1st parachute division, the Herman Goering division, the 25th and 26th motorized, and the 30th infantry division.

VENAFRO AND VASTO
(Continued on Page 14, Column 6)

Germans Allege Vatican Church Bombed

LONDON, Nov. 6 — (AP) — The erman high command, repeating arlier broadcasts of the Berlin and Rome radios, asserted today that "enemy aircraft last night attacked Vatican City in Rome" but The Associated Press had no confirmation that any such attack had occurred.

"Bomb hits caused destruction in the world-famous Mosaic factory, as well as damage to the Governor's Palace," said the German communique as broadcast from Berlin.

The German assertion drew "no comment" from official quarters in London which however pointed out such a bombing would be pointless from an Allied view.

One commentator said that "it would be an operational matter" indicating that if such an incident had taken place an official statement would come from Allied headquarters at Algiers.

Roman Catholic circles here while keenly interested declined comment on Axis claims. The Apostolic delegate's office had not received any word direct from the Vatican on any mbing.

"The Axis propaganda drums in beating out the story asserted that our bombs had fallen some 100 yards from St. Peter's Basilica.

The Nazi account of the alleged bombing was heard last night by the Ministry of Information and followed closely the original announcement by the Rome radio, claiming that Friday night Vatican City was bombed and that "considerable damage" was caused among the historic buildings there.

Among those, the German announcement said, was the world-famous Laboratorio Die Mosaici.

However, sources here were in-

GERMANS ALLEGE
(Continued on Page 2, Column 4)

BUY VICTORY BONDS

Marines Capture Totokino Isle

SOUTH PACIFIC ADVANCED ALLIED HEADQUARTERS, Nov. —(AP).— United States Marines occupied Totokino Island off Cape Totokino in Bougainville's Empress Augusta Bay without casualties two minutes after midnight Thursday.

A few Japanese were killed but no prisoners were taken.

Twenty-nine Japanese bodies were found on Puruata Island which was occupied Tuesday.

A few prisoners have been taken n Bougainville itself but only minor patrol action is reported from there.

(This dispatch specified Totokino Island and Cape Totokino. Other dispatches have referred to Cape Torokina just north of the Bay on whose tip the first landing occurred Monday. It was not clear whether these are identical locations.)

Hint Balkans To Be Invaded

Premier Winston Churchill gave a broad hint that the Balkans will be invaded shortly, when he disclosed that Allied liaison officers are operating with Albanian guerrillas who would be called upon to play their part in future military developments in the Mediterranean area. Large arrows show where territories across the Adriatic are heavily policed by Nazi divisions. Small arrow indicates present Allied drive up Italy.

Canadians More Serious Than Front-Line Britons

By SCOTT YOUNG—Canadian Press Staff Writer

TORONTO, Nov. 6—(CP).—An absence of one year from Canada has brought home with thumping clarity since my return a month ago the unique attitude of Canadians to war—a nation with (now at least) no possibility of personal impact with war, yet outwardly taking it more seriously than the frontline people of Britain.

The 'outwardly' is used with intent. That is the main difference between the home front in Canada and the home front in Britain. There, the significance and struggle of the home front effort is held carefully below the surface by the people themselves, aired only occasionally by officials for governmental or political purposes. The people here talk more about what they are doing.

Because Britain has total mobilization, there is practically no talk about slackers. A healthy young man walking the streets in civilian clothing excites no comment, because the people have confidence that the Government is using his health and youth in the best possible manner. That public confidence doesn't seem as strong here.

Little Ballyhoo.

In Britain there is none of Canada's slightly-Hollywood approach to national financial appeals. Over there, the cause speaks for itself. It isn't couched in pretty terms by a film actress or producer. Any needed dramatics are provided by one of Britain's own statesmen, or a man

CANADIANS MORE
(Continued on Page 2, Column 3)

Serious Fire At Camp Borden

OTTAWA, Nov. 6—(CP).—Fire which destroyed two Royal Canadian Ordnance Corps workshops at Camp Borden, Ont., early today is believed to have broken out "simultaneously in both wings of the workshop," and a court of inquiry will be held, defence headquarters announced today.

No estimate of damage is yet available, the army statement said, but it stated the blaze was confined to the two workshops. Some tanks and trucks are a "partial loss."

There was no elaboration of the reference to the outbreak of fire at one time in two sections of the workshop.

Nobody Injured

Presumably in view of this reference in the army's official statement on the fire, the court of in-

SERIOUS FIRE
(Continued on Page 2, Column 2)

Victory Loan Over Top By 9 Millions

Many Large Cities To Go Over By Monday Morning

OTTAWA, Nov. 6 (CP)—Canada's $1,200,000,000 Fifth Victory Loan passed its objective at close of business Friday night with sales at that time totalling $1,208,708,000, National Headquarters announced today.

The official statement said that today—last day of the three-week drive—Loan salesmen are out for a "rousing over-subscription," because "all we can get" is their real goal.

Late returns boosted last spring's $1,100,000,000 Fourth Victory Loan to $1,309,317,300 when the books finally were closed some time after the actual campaign ended. It seemed likely the current loan will exceed that figure ultimately and thus become the greatest borrowing drive in Canadian history.

The $1,200,000,000 minimum objective calls for subscriptions averaging about $100 for every man, woman and child in the Dominion.

Manitoba Over

Manitoba was the fourth province and Alberta the fifth to pass its minimum objective, Loan Headquarters announced. The other successful provinces were Quebec, British Columbia and New Brunswick. Alberta exceeded both over-all and general sales quotas.

The number of subscribers Friday showed a "sharp increase," indicating a rally in general canvass, it was stated. No fewer than 207,500 applications were obtained Friday, compared with 187,360 Thursday. The one-day figure compares with 189,410 subscriptions on the same day of the Fourth Victory Loan. The dollar total for Friday was $81,007,900—more than $8,000,000 lower than the same day of the Fourth Loan.

The grand total of subscribers in the Fifth Victory Loan up to Friday night was 2,127,113, compared with 1,825,496 for the same period of the last Loan.

Important subscriptions reported overnight from Ontario headquarters included: Brotherhood of Locomotive Firemen and Engineers, $60,000; Brotherhood of Maintenance of Way Employees, Windsor, $40,000; International Brotherhood of Pulp, Sulphite and Paper Mill Workers, Thorold, $30,000; The Macabees, Windsor, $200,000; Ontario Commercial Travellers' Association, London, $125,000; Grand Lodge of Ontario Independent Order of Oddfellows, Toronto, $10,000; University of Ontario $160,000.

Montreal reported investment of $100,000 by the Grand Lodge of the International Association of Machinists "on behalf of their Canadian membership." The International Ladies' Garment Workers Union subscribed $50,000.

Anotner group of Insurance Companies' collective subscriptions was announced, including: Equitable Life Insurance Co. of Canada, Waterloo, $600,000; Independent Order of Foresters, Toronto, $550,000; Empire Life Insurance Co. Kingston, $500,000.

Cities still trying to go over the top before sales close tonight include Belleville, Ont., 97 percent; London, 96.4; Sault Ste. Marie, 92.3; Sudbury, 91.9; Kitchener-Waterloo, 90; Peterborough, 89; Hamilton 87.7; St. Catharines, 87.4; Stratford, 87; Ottawa and North Bay 81.3; and Galt 71.7.

Half-Hitched

OKLAHOMA CITY, Nov. 6—(AP).—No record of a ceremony could be found for a couple who sought a copy of their marriage license. "Who married you?" inquired the clerk. "Why, that woman right over there," replied the man. He pointed to the clerk who had issued the license five years earlier. A district judge was hurriedly called to complete the neglected detail.

Contract Is Let To Erect C.G.E. Building

The Canadian General Electric Company has awarded to the Eastwood Construction Company a contract for the erection of a one-storey building, 80 feet by 220 feet, on Wolfe Street, to relieve the congestion in the plastics department.

This announcement by Ian F. McRae, works manager, may be interpreted by the community of Peterborough as further evidence of the likelihood of Canadian General Electric continuing here the development of its highly promising plastics branch.

Alderman Bradburn, chairman of the Manufacturers Committee of the Council, hinted the other day that interesting news might be available before the week was out, and Mr. McRae confirmed the report this morning.

The new building will be of brick and concrete construction, reducing to a minimum the use of presently primary materials.

"It has taken considerable time to obtain permission to proceed with letting the contract," Mr. McRae said, "and we are going ahead with the foundation at once. The ground will be broken at the first of the week, and in the meantime we are expecting to get word to continue with complete construction.

The accommodation in the old building on Townsend Street has been so cramped and congested that we are simply forced to seek relief of a condition that had been just about impossible for the staff and for production. That is how badly we needed additional room.

"We are not putting in any new machinery. It is not a project of expansion at this time; it is simply to relieve the congestion in the department."

Old Carbon Plant.

Peterborough's plastics industry has grown up in the old porcelain building of the C.G.E. at Townsend and Stewart Streets. This is one of the oldest industrial buildings in the city. Plastics had its inception here in what was known as "bakelite," a strange, new material whose possibilities became apparent even to the layman. Then the name as changed to "textalite," and gradually plastics became recognized throughout the industrial world as a substance of so many potential uses that it was regarded as opening up a broad new field of industry.

Alderman Bradburn said this feature of the C.G.E. announcement especially appealed to him.

"We are hoping that their plastics department will continue to take root in Peterborough," he said. "From all that I have read about it, I think it is going to be import-

CONTRACT IS LET
(Continued on Page 2, Column 4)

Capture Of Ukraine Capital Climaxes Autumn Drive Encirclement Forces Retreat

Transportation Centre For Entire Crimea
Kiev, Is Third Largest City
Last Natural Barrier On Russian Soil

LONDON, Nov. 6—(AP).—Kiev has fallen to the victorious Russian Army, Premier Joseph Stalin announced today in a special order of the day. The key Dnieper River bastion and ancient capital of the Russians fell to Soviet columns which had been poised above and below the city for weeks after the Soviet offensive carried to the river barrier.

Suddenly, the Russian columns swung into action two days ago, blasting great holes through the Nazi positions and closing in on the city.

The German High Command had announced a few hours previously that the great fortress had been evacuated, with German troops pulling out under the threat of encirclement.

The German announcement, broadcast from Berlin said also that other Soviet columns had renewed their attacks on both sides of the Kerch Straits in the eastern Crimea, and against the Perekop Isthmus, the northern entry to that peninsula.

German withdrawal from the great cathedral city came barely 48 hours after the Russians launched a surprise attack against the northern and western suburbs from their bridgehead base on the west bank of the Dnieper River, 16 miles to the north.

Breaching two German defence lines guarding the city, the Russians outflanked the enemy's positions on the west and north, leaving only a single escape route to the southwest open.

It was this route which the Germans evidently used to complete the evacuation of the city.

Announcement of the abandonment of this third largest city of the Soviet Union and capital of the Ukraine, which was captured by the Germans exactly three months after the Nazi armies crossed the Russian borders, came on the eve of the 26th anniversary of the Soviet revolution and climaxed the victorious Red Army's gigantic autumn campaign.

Moscow's dispatches said it was believed there were 14 German divisions in and around the city when the final assault was launched Thursday.

120 Miles to Poland

The Germans now have no important natural defence line between Kiev and the former Polish frontier, just 120 miles to the west.

The fall of Kiev vastly enhances the possibility that the Red Army will be able to cut in two the remnants of the German armies still in Southern Russia.

Kiev, wth four main railway lines converging on it, was the transportation centre for the entire Crimea.

Meanwhile the Russians had cleaned out the last of the Germans in the Southern Steppe country between the Dnieper river and the shores of the Black Sea, a Russian communique said. They captured 30 more villages in this area and planted themselves opposite the mouth of the Bug river, 30 miles south of Nikolaev and 50 miles across the

CAPTURE OF UKRAINE
(Continued on Page 14, Column 5)

BUY VICTORY BONDS

Glider Bomb Pierces Canadian Ship

By SCOTT YOUNG
Canadian Press Staff Writer

TORONTO, Nov. 6.—(CP).—The indication in a Canadian Naval Press release in Ottawa Friday that a Canadian destroyer was hit and damaged by enemy air attack off the coast of Spain is believed to refer to an action in which the Germans used their new anti-shipping glider bomb for the first time.

From information which came to The Canadian Press in London before I left there five weeks ago, it was learned that a Canadian destroyer had been hit while operating in those waters wtih several Canadian Corvettes on offensive patrol against submarines coming in and out of the Bay of Biscay.

My information said at that time that only great luck—the 500-1 chance that sent the 2,000-pound bomb hurtling through the destroyer before it exploded—saved the Canadian ship from immediate destruction. Supplementary information given then that a British ship was attacked and sunk in a few seconds simultaneously with the attack on the destroyer identifies that action and the one announced from Ottawa as the same. The Ottawa statement said a nearby British ship was hit and sank within 40 seconds.

It is believed that between six and 10 Canadian ships were operating in the Bay of Biscay at that time — an operational fact later tacitly confirmed by the First Lord of the Admiralty, A. V. Alexander, in a press conference when he declined to comment upon, or expand, my request for confirmation of a report that Canadian ships were in those waters.

The purpose of this patrol was to stem the expected autumn ac-

GLIDER BOMBS
(Continued of Page 2, Column 2)

BUY VICTORY BONDS

U.S. Coal Strike Near Settlement

By JOSEPH A. LOFTUS
Associated Press Staff Writer

WASHINGTON, Nov. 6—(AP).—The end of a long and bitter fight in the United States over coal miners' wages appeared almost ended today with the War Labor Board's conditional 11 to 1 approval of the Ickes-Lewis pay scale plan and a nod of assent from the United Mine Workers.

The W.L.B.'s principal reservation involves the formula for paying pieceworkers. But official union spokesmen observed: "We'll peacefully seek a solution of that and we'll get about the job of producing coal."

After seven months of controversy and four paralyzing strikes which

U.S. COAL STRIKE
(Continued on Page 2, Column 7)

Target Finders

LONDON, Nov. 6 — (CP Cable).—Secrecy regarding activities of the first R.C.A.F. bomber squadron formed in Britain was lifted yesterday by an Air Ministry disclosure that the R.A.F. uses Pathfinders to light up targets for heavy bombers and the squadron is part of the force. The Pathfinders have only one job—to find the target and drop superflares on it.

May Make Wage Demands

C.I.O. Chief Ridicules Administration

PHILADELPHIA, Nov. 6 (AP). — The United Steelworkers of merica (C.I.O.) which won the rst industry-wide increase in ages under the national wage tabilization program, was reported ready today for an attempt to rack the "little steel" formula it elped establish.

While delegates to the C. I. O. ational convention scattered to heir homes president Philip Murray, who also heads the Steelworers' Union, remained behind to ake part in a meeting of the teelworkers' executive committee onday.

On record as denouncing administration of the wage stabilization program as "a national hodge podge," Murray said he wouldn't care to comment "before Monday" on reports that new wage demands would be presented.

Other convention sources, however, went so far as to predict that the steelworkers, whose wage increase in July, 1942, established a national standard, would seek a flat increase of 15 cents an hour with living costs and the coal mine wage raise as main arguments.

Allies Face Big Problem in Far East

Asiatic Races Fear Exploitation By Western Nations After The War

By DEWITT MACKENZIE
Associated Press War Analyst

Two days ago this column reported that the Japanese militarists who rule Nippon, recognizing they are doomed to defeat in this war, were said to be consolidating their new bloc of Asiatic nations with the idea of leading them against the white races 25 years hence.

Since then representatives of the Japanese government and five puppet states have met in Tokyo to establish "the Assembly of Greater East Asiatic Nations." The countries are the Philippine Republic, the Nanking Government of occupied China, Thailand, Burma and Manchukuo.

There lies another grave threat of a terrible war of races. True, only two of these controlled States—Thailand and Burma—appear to be offering the Japanese whole-hearted support. However, it's a disquieting fact that some of the others are giving a considerable degree of co-operation—unwilling, perhaps, but still co-operating.

What is the answer of the United Nations to this menace? It seems to me that our action must be divided into two operations:

(1) The defeat of Japan and her supporters in this war, and (2) removal of the grievances and heartburnings which tend to turn the peoples of the Orient away from the western world, and make possible the formations of an Asiatic bloc which is built on animosity toward the white races.

Must Be Smashed

In the first place the Japanese must be smashed and rendered impotent to make war again. This cuts deeper than the surrender and disarmament of Nippon, for Japanese aggression comes from the malignant growth of militarism. In order to get peace this cancer must be destroyed.

With that unsavory job out of the way, the Allies will have to embark on the task of educating the Japanese people into friendly relations with the west.

Meantime the western powers have to remove the causes of distrust and misgivings which exist even among our allies in the Orient.

My personal observations in the Orient leave me in no doubt that the eastern countries fear, and in some cases believe that America and Britain are bent on exploiting them. These suspicions must be removed by deeds, not words, if the Japanese idea of an anti-western block is to be killed.

The Weather

Peterborough Temperatures:

Today:
Night low..40 Noon 43
Yesterday:
Highest....45 Lowest....34
One year ago:
Highest....47 Lowest....32
Rainfall. 22.

Weather Forecast:

Georgian Bay — Fresh to strong winds and cool to-night and Sunday, with showers or snowflurries.

Lower Lake Region — Fresh winds; generally fair to-day. Sunday: Fresh to strong winds and comparatively cool, followed by rain in western and central districts.

Ottawa and Upper St. Lawrence Valleys — Fresh winds and cool tonight and Sunday, with light scattered showers.

A Family Trait

CHICAGO, Nov. 6—(AP)—A mother and her daughter obtained a divorce apiece in Superior Court. Mrs. Jessie Causey, 52, divorced Fred Causey. Mrs. Clara Carlson, 30, divorced Elmer Carlson. Testifying for each other, the women stated they were deserted on October 8—the mother in 1923 and the daughter in 1939.

700 Heavies Lash Germany

Mosquitoes Follow-Up During Night

LONDON, Nov. 6—(CP). — R.A.F. Mosquito bombers, in a quick follow up to a record American daylight attack yesterday on two Ruhr cities, attacked targets in western Germany last night, the Air Ministry announced Saturday.

The objectives attacked in the night assault were not immediately named, nor was there any hint of the size of the raiding force.

Yesterday a huge fleet of American heavy bombers estimated at 700, loosing one of the heaviest air blows ever dealt to western Germany by the U.S.A.A.F., blasted industrial and rail targets at Gelsenkirchen and Muenster in the wake of similar staggering assaults on Duesseldorf, Cologne and Wilhelmshaven by R.A.F., R.C.A.F. and American bombers.

The sky armada, totalling upwards of 1,000 planes with fighter escort, bored through a wall of anti-aircraft fire to reach its objectives. In the day's operations, which included attacks on northern France and Belgium, losses were 10 heavy bombers, two medium ones and five fighters as against 38 enemy fighters.

Naval Battle With Jans To Come Soon

Great Enemy Fleet Moves From Truk To Protect Rabaul

SOUTHWEST PACIFIC ALLIED HEADQUARTERS, Nov. 6 (AP)—Possibly two score Japanese heavy and light cruisers, destroyers, transports and freighters are moving on Rabaul from Truk to within range of massed hundreds of Allied bombers.

Already the first bombs have hit one of the five southbound convoys in what shapes up as likely to be the most violent action since a 20-ship enemy convoy was destroyed by Allied planes last March in the Bismarck Sea off New Guinea.

Headquarters reported today the spotting of the enemy fleet units by sky patrols and a spokesman made clear their every move is being watched.

It was evident Japan is preparing to risk much in trying to hold on to Bougainville, her last big base in the Solomons, and to menaced New Britain which bars the open sea lanes to the Philippines.

Both Gen. Douglas MacArthur and Admiral William Halsey have expressed confidence of ability to handle any eventuality in the Northern Solomons showdown.

—BUY VICTORY BONDS—

Hurricane Lamp Caused Burns

NASSANU, BAHAMAS, Nov. 6.—(AP).— The possibility that some bold defence move was in the making added new suspense to-day to the trial of Alfred de Marigny on a charge of slaying his father-in-law, Sir Harry Oakes.

Attorneys Godfred Higgs and W. E. A. Callender held their counsel, but there were indications their strategy called for some unexpected move.

Possibilities were that a motion for a directed verdict of innocence was in the making.

After coming out with the testimony of De Marigny himself, the defence turned to minor witnesses who testified about the party at De Marignys' cottage on the night of the slaying. They did little more than confirm the defendant's statement that he burned himself lighting a Hurricane lamp.

—BUY VICTORY BONDS—

Hog Quotations In Peterborough

SATURDAY, NOVEMBER 6

Hogs: $16.00 plus transportation.
Sows: $12.25.
Eggs: A large 45c; A medium 44c; A pullet 40c; B grade 38c; C grade 35c.
Cream: Special 43c; No. 1 42c; No. 2 39c (including Government bonus.) If delivered 2c extra.

The Quaker Oats Company quotes Ontario Winter Wheat No. 1, $1.10; No. 2, $1.10; No. 3 $1.08; milling oats 62c; buckwheat 65c.

WRESTLING
Tues. Nov. 9
COME EARLY FOR GOOD SEATS
The One Man Riot!
JAN GOTCH
"Flying Dutchman"
vs.
GENTLEMAN JACK Clayborne
Greatest Negro Wrestler
(This Should Be a Sizzler in the Main Bout)
ALSO
Dick Hogan vs. Nick Elich
Mike Demetre vs. Buddy Knox
BROCK ST. ARENA
First Bout 8.45 P.M.
Gen. Admission 50c
Reserved 75c
Ladies (any seat) 50c
Children 25c (plus tax)

Back The Troops

Ottawa, Nov. 6 (CP).

CANADIAN soldiers in Italy realize that only "constantly increasing pressure" will bring about final collapse of the enemy, Maj.-Gen. Guy Simonds, commander of the 1st Canadian Division now serving with the British 8th Army, said in a Victory Loan message. It was addressed to "every Canadian" and released yesterday by Loan headquarters.

"Canadian soldiers .... are not sparing themselves to achieve that end," the message said. "(They) urge all Canadians to back this effort by purchasing an extra Victory Bond during the next three days to help speed the victory."

Yugoslavs Start New Offensive

LONDON, Nov. 6 (CP)—Yugoslav guerillas have launched an offensive to drive the Germans from the long Pelyssac Peninsula off the Dalmatian coast, a communique of the Yugoslav Liberation Army announced today.

Details of the Pelyssac operation were lacking, but the bulletin reported heavy fighting between Partisans and Germans on the slopes of Mount Zlatibor in Serbia, to the east.

A German garrison at Brezovac, near Byelova, in Croatia was liquidated by Gen. Josip Broz' (Tito) forces, the bulletin said, and the railway line between Krizevci and Byelova was reported severed at several points.

MORE ABOUT—

Serious Fire

Continued from Page 1

quiry will examine most closely the possibility of incendiary origin.

"No personnel was injured" in the blaze which raged uncontrolled for two hours and was not extinguished for three.

Following is the text of the Defence Department statement:—

A court of inquiry will be held into the circumstances surrounding a serious fire which destroyed two Royal Canadian Ordnance Corps workshops at Camp Borden early today.

The blaze broke out at about 4 a.m., (E.D.T.) it is believed simultaneously in both wings of the workshop.

While both workshops were destroyed, prompt action by the Camp Borden Fire Department saved the boiler room and adjoining buildings. The blaze was brought under control at about 6 a.m. and extinguished an hour later.

Some tanks and trucks are a partial loss, although an estimate of damage is not yet available.

No personnel was injured.

The fire was not near any barracks and there was no loss of life. Only injuries were to military firemen who suffered cuts about the hands in fighting the blaze and in trying to remove equipment.

There was no official estimate of the damage although it was known to be large. Brig. A. C. Spencer, camp commandant, was not able to give the cause of the blaze.

The fire was discovered about four a.m. and military firemen were joined by men of the air force. It was a spectacular blaze with a number of explosions as gasoline in the tanks and vehicles caught fire. The buildings—of wooden construction and covered with tarpaper — were destroyed and were still smouldering at 10 a.m.

The buildings were located in the north end of the military camp.

The last serious fire at Camp Borden was two years ago when the military hospital was burned.

MORE ABOUT—

Glider Bombs

Continued from Page 1

tivity of the huge fleets of German submarines that had put in to submarine bases on the Bay of Biscay during the summer for refitting and repairs.

The information picked up by The Canadian Press about the attack on the Canadian destroyer stressed the amazing qualities of the new glider-bomb. It said that while the air attack from about 20 Nazi planes was heavy and determined, anti-aircraft fire from the warships would have driven off the attack without damage under normal circumstances.

Queer Incident

The bomb that hit the Canadian warship was said to have been one of about 15 aimed at the naval patrol. Most of the bombs fell in the water harmlessly. The one aimed at the destroyer seemed well off line, this information said. The Canadian sailors were watching its descent carefully, and figured it would be a safe miss. Suddenly, however, it turned and glided in to score a direct hit on the ship's superstructure. The angle it had to take, in changing course, sent it down through the ship and crashing through the side into the water before it exploded.

My information said that only two or three of the destroyer's crew were injured. The Ottawa announcement, telling how teleghapist Chuck Kent, Calgary, had both legs sliced off when it passed through the signal room but not mentioning other casualties, seems to bear that out.

DIED

FLAVELLE, William M. — On Saturday, November 6, 1943, at Ross Memorial Hospital, Lindsay, William McElroy Flavelle, in his 91st year.

Funeral on Monday, November 8, at 2:30 p.m.

Sicily Leaders Named In Army Shake-up

By ROSS MUNRO
Canadian Press War Correspondent

LONDON, Nov. 6—(CP)—An Ottawa brigadier, M.H.S. Penhale, has been appointed to the senior general staff appointment at Canadian Military Headquarters here in the latest of a series of Army moves involving men who led the Canadians in the Sicilian campaign.

Appointment of the 47-year-old officer to brigadier, general staff, was announced soon after Brig. Christopher Vokes of Winnipeg and Ottawa was appointed major-general and given command of a division and Maj.-Gen. Guy Simonds, commander of the 1st Canadian Division in Sicily, was appointed to command an armored division.

Brig. Penhale, who commanded the 3rd Infantry Brigade in Sicily, succeeds Brig. N. E. Rodger of Fredericton, N.B., who assumes command of an infantry brigade. It was not made known, however, who will succeed Brig. Penhale or who Brig. Rodger will replace when he assumes command of an infantry brigade.

Announcement that Brig. Penhale had commanded an infantry brigade in Sicily was the first disclosure that the 3rd Brigade comprising the Royal 22nd Regiment of Quebec, a permanent force unit, the Carleton and York regiment of St. Stephen, N.B., and the West Nova Scotia regiment of Bridgetown, N.S., had been under his command.

It has been known merely that Brig. Harold Graham, D.S.O., of Trenton, Ont., commanded the 1st Brigade and Brig. Vokes commanded the 2nd Brigade.

It was taken for granted that Gen. Vokes would take over command of the 1st Division now fighting in Italy and he was hailed as a worthy successor to Gen. Simonds.

MORE ABOUT—

Canadians More

Continued from Page 1

just back from the front, or occasionally a well-chosen native Briton such as Gracie Fields.

When they want air crew in Britain—as they do—they put up good posters, and mobilization facilities are turned to filling the immediate need. An English (or Canadian) air gunner over there would be fair shaken by the radio spots used for air-crew recruiting here (rattle of machine-gun; one man shouts to another how he sure chased that Jerry away; a fade-in to the recruiting appeal).

Britons Well Informed

Canada's astonishing war record is better publicized at home, naturally, than overseas. But the average Britons knows just as much about the Canadian effort's real high spots as the average Canadian. And the Briton also knows all about New Zealand's effort, and South Africa's, and Australia's and India's. Canadians generally aren't well informed on what their sister-Dominions are doing in this war.

Rationing here probably is inconvenient to housewives, but of course it is nothing compared to the British.

Generally, however, the fundamental difference between the British and Canadian war efforts is that the average Briton knows what war is all about from personal observation, and the average Canadian doesn't. This country has the youthful exuberance of a fight fan, sitting at the ringside. Britain has the sober determination of the man in the ring.

MORE ABOUT—

Contract Is Let

(Continued from Page 1)

ant in post-war development of industry, and we would like to think that a strong company like the C.G.E. is behind the present enlargement of accommodation. It is much like an entirely new industry, although the company has been carrying on in the old plant on Townsend Street."

The crowded condition in the old building was a main spur to the action of the company in appealing to authorities for permission to begin plans for a building of moderate size that would meet the needs not of expansion but of ordinary efficient and healthy convenience and facility.

—BUY VICTORY BONDS—

Slot Machine Clean-up Starts

By DICK RYDER
Canadian Press Staff Writer

TORONTO, Nov. 6—(CP)—Under the direction of Attorney General Blackwell, Ontario Provincial Police are conducting a drive to stamp out gambling with slot and pinball machines.

It is not the first by a long way. There have been other campaigns in Ontario but the slot machines go on apace. Staff Inspector Edward Doyle, head of the Provincial Police anti-gambling squad, says there are 3,000 in the province and describes them as "the biggest gambling racket in Ontario."

Two hundred and eleven machines have been seized since Aug. 17 and there have been 142 convictions out of 156 prosecutions. Another 58 cases are pending.

Seized machines are broken up, the electrical mechanism going to universities for experimental purposes and the metal for war salvage. Money found in them goes to the Crown—$911.65 was taken from 25 seized recently. Fines paid since the campaign started total $12,940.

Mr. Blackwell said he preferred not to call the present activity a campaign—it was simply a decision on the part of the government to enforce the anti-gambling laws more rigidly. He suggested municipalities could pass bylaws refusing licences to business establishments with slot machines on the premises and that the Dominion Government could ban their importation from the United States where they are manufactured.

MORE ABOUT—

Germans Allege

Continued from Page 1

clined to doubt the Rome radio announcement that said in part:

'A criminal air raid attack was made yesterday (Friday) at about 2100 hours against Vatican City. The Holy City of Christianity.... was hit by four heavy bombs which caused considerable damage.

"It is very possible that the attack was directed against St. Peter's Basilica since bombs were dropped successively at a distance of 100 yards from the Basilica itself."

Reason for doubting this was that no details of any British or American air activity over Italy on Friday night was available, and there was also the warning issued by the Allies in April, 1941, that the Germans had a squadron ready to bomb Rome with captured British bombs should such a subterfuge suit their purpose.

Premier Drew Visitor To Campbellford

CAMPBELLFORD, Nov. 6 (ENS)—In her own best interests Canada must decide on the nature of the partnership she is going to have after the war and that partnership should be embraced within the structure of the British Empire, declared Premier George A. Drew before a gathering of more than 350 people here last night. Premier Drew was the guest speaker at a complimentary dinner arranged by the local Progressive Conservative Association in honor of W. A. Goodfellow who was elected to the Provincial Legislature in the August election by the biggest majority ever given a candidate in Northumberland County.

People from all parts of the riding, and of various political complexions, filled the Masonic Temple to overflowing, as they gathered in tribute to Mr. Goodfellow and to hear Col. Drew deliver his first address as premier of the province, in this town. Following the opening remarks of the chairman, Harry Fowlds, president of the local association, Mayor Frank Long presented the keys of the town to Col. Drew and Mr. Goodfellow, as he gave an official welcome. Another

PREMIER DREW
(Continued on Page 14, Column 2)

—BUY VICTORY BONDS—

Former Lindsay Man Dies After Illness

TORONTO, Nov. 6 — William Joseph O'Brien, 71 Indian Trail, died in St. Michael's Hospital Friday, after an illness of one year. He was in his 57th year.

Mr. O'Brien was assistant manager of the Chartered Trust and Executor Company, and manager of the company's estates department. He was a past president of the Board of Governors of the Newman Club, Catholic representative on the York County Children's Aid Society, a member of St. Joan of Arc Church, and for 30 years a member of the Knights of Columbus.

He entered Osgoode Hall in 1914 and finished his law course after his return from overseas in 1919. He served during the last war with the 12th Battery, 5th Brigade, R. C.A.

Born in Lindsay, Ont., Mr. O'Brien was educated at Separate School and High School in Peterborough; St. Michael's College, Toronto, and Ottawa Normal School.

He leaves a widow, Mrs. Mary Corrigan O'Brien, and eight unmarried children. They are William, Michael, Mary, John, Kathleen, Tom, Paul and Jimmie O'Brien. He is also survived by his mother, Mrs. Johanna O'Brien, of Toronto; four brothers, Richard Vincent, Detroit, John D. and Gerald P. of Toronto, and Father Austin David, C.S.B., Rochester, N.Y.; and one sister, Kathleen, Rev. Sister Emerentia, local community of the Sisters of St. Joseph.

—BUY VICTORY BONDS—

Apple Boom

MEAFORD, Nov. 6.—(CP).—Discovery that fortified apple juice has higher vitamin A and C content than oranges or grapefruit has brought an apple juice boom to Georgian Bay district growers who hope to receive $500,000 for their apple crop this season, John Mitchell, manager of the Georgian Bay Fruit Growers' plant, said yesterday.

Windsor Visits Thunderbolt Pilots

This photo was taken at Mitchel Field, Long Island, where the Duke of Windsor made an inspection tour. Surrounding the duke are a group of Thunderbolt pilots.

Cheese, Produce and Livestock

TORONTO FRUIT

TORONTO, Nov. 6 — (CP). — Wholesale fruit and vegetable prices were unchanged here today.

HOG PRICES

TORONTO, Nov. 6 — (CP). — Prices were unchanged at Hamilton, Stratford and Hull bacon-hog markets reporting early today.

Dressedweight: Hamilton $16.75 delivered; Hull $15.60 plus transportation; Stratford $16.60 delivered.

TORONTO PRODUCE

TORONTO, Nov. 6 — (CP). — Eggs: Wholesale to retail and country shippers paid for graded eggs, cases free, unchanged, at ceilings, A large 50c, A medium 48c, A pullet 45c, B 45c, C 43c.

Butter: First grade solids 34¾c; second 31¼c to 32¾c.

WINNIPEG GRAIN.

WINNIPEG, Nov. 6 — (CP). — Rye futures finished ¼ cent lower to unchanged yesterday on the Winnipeg Grain Exchange. Volume of trade in the pit was small and the only buying was of an investment character. Some light selling was reported at scattered intervals.

Business was small in cash wheat with shippers taking moderate quantities of No. 1 Northern. Transactions mostly represented adjustments.

Sales of cash coarse grains following the close of Thursday's session amounted to 100,000 bushels of oats and barley for eastern feeding requirements and deferred shipments.

Winnipeg Futures.

Rye—	Open	High	Low	Close	Prev. Close
Dec.	113¾	114⅛	112⅝	114	114¼
May	112¾	113¼	111¾	112⅞	112⅞
July	112⅛	112⅛	110¼	111⅝	111⅝

Oats—
All futures at ceiling prices....51½

Barley—
All futures at ceiling prices....64¾

Obituaries

MRS. MARY BURNET

The funeral of the late Mrs. Mary Burnet was held from the Belleghem Funeral Home this week, with services conducted by Rev. Dr. George Easton. Interment was made in Little Lake cemetery.

Mrs. Burnet passed away in her 95th year at the Parkwood Hospital, London, following a long illness.

Born at Little Falls, New York, on April 19, 1849, she came to Canada with her parents in 1855, the family residing in Streetsville for a time and later in Cornwall. In 1869 she married James Burnet and they made their home in Cornwall for several years, moving then to Peterborough, where Mr. Burnet was superintendent of the Auburn Woollen Mills up to his death in 1911.

Following the death of her husband, Mrs. Burnet made her home at Port Elgin with her only daughter, Mrs. H. H. Stevens, who predeceased her in 1937. She continued to live there up until two years ago, when her health failed and she went to the hospital at London.

Remaining to mourn her loss are four grand-daughters: Mrs. J. M. Inglis, Kincardine; Mrs. R. J. Pequegnat, Port Elgin; Mrs J. G. Campbell and Mrs. George E. Turner of Windsor. Two brothers and a sister also survive: Edwin Kendry of this city and William Kendry, Worthington, Penn.; and Mrs. Annie Wilson, North Adams, Mass. Two brothers and two sisters predeceased her.

Pallbearers were: R. V. Dawson, Mel Turner, Charles Ray, W. B. Bletcher, James Davidson and A. R. Andersan. Mr. H. H. Stevens of Port Elgin accompanied the remains to Peterborough and a number of old friends were present to pay their last respects

MRS. WILLIAM FISHER

The death of Mrs. Mary Ann Fisher, widow of the late William Fisher, occurred this morning at the residence of her daughter, Mrs. Harriett Haylock, 46 Lafayette avenue. In her 91st year, Mrs. Fisher had been ill only a short time.

Born in Warwickshire, England, she came to Canada 30 years ago, and had made Peterborough her home ever since. She was a member of All Saints' Anglican church. Her husband predeceased her 40 years ago.

Surviving are a daughter, Mrs. Harriett Haylock; two grand-daughters, Mrs. Bruce Thompson (Isabel) and Mrs. Percy Johnston (Hilda); and a grandson, Gordon. All live in this city.

The funeral will be held on Monday at 2 p.m. from the Belleghem Funeral Home, 190 Hunter street, with service conducted by Rev. W. A. Filer of All Saints' Anglican church. Interment will be at Little Lake cemetery.

MORE ABOUT—

U.S. Coal Strike

Continued from Page 1

cost the Unted States more than 40,000,000 tons of coal, this is the picture:

U.M.W. President John L. Lewis has a memorandum agreement with fuels boss Harold Ickes; under it the soft coal miner who formerly received $7 a day will receive $8.50, agreeing to dig coal an hour longer, partly by halving his 30-minute lunch period. After his 40th hour underground he starts getting paid for travel time at time and a half. In a six-day week his increase is about $11.50, so that the average daily increase is closer to $2 than $1.50. His total week's earnings will be close to $57. Some may earn more and the average would exceed $60.

Provision covering anthracite miners were fully approved. They grant 70 cents a day additional.

Only a few anti-climactic chapters of the 1943 coal drama appeared to remain: (1) the meeting of conditions which the W.L.B. attached to its approval of the Ickles-Lewis agreement; (2) determination of new ceiling prices, and (3) restoration of the mines to their private owners.

Early Settling Of Coal Seems Unlikely

OTTAWA, Nov. 6 (CP). —Hope for immediate settlement of the strike of 8,500 Alberta and British Columbia coal miners faded last night with postponement until today of a conference between the Labor Minister, Mr. Mitchell and a miners' delegation.

Earlier last evening Robert Livett, district 18 president of the United Mine Workers of America had said he expected to be able to make an important statement after last night's meeting. When the postponement was announced, he said he was still hopeful that this would be possible after Saturday's conference.

Mr. Mitchell called off the last night meeting with the explanation that the Cabinet still had the matter under consideration. The Cabinet met for more than four hours yesterday afternoon at a special session and planned another meeting for Saturday morning.

The Minister did not see the mines delegation Friday. While he was conferring with his Cabinet colleagues, the union officials went to Confederation Building where the Minister's offices are located, and conferred with Deputy Labor Minister Arthur MacNamara and M. M. Maclean, director of the department's industrial relations branch.

The striking miners are seeking among other things, a general increase of $2 a day.

Reports Progress.

Mr Mitchell, returning from the Cabinet session, went directly to his office and sent word to the delegation that he was not yet in a position to meet them. The conference in Mr. MacNamara's office which had lasted less than an hour broke up almost immediately.. Mr MacNamara reported: "We are making progress."

During the afternoon the union representative received a reply from Calgary to the proposal advanced at last night's conference with the Minister. Mr. Mitchell was also informed of the contents of the message from Calgary, but they were not made public.

Mr. Livett had made train reservations to leave for the West. He cancelled them when last night's meeting was postponed. The three other members of the delegation John Stokaluk, district vice-president; Donald McDonald and Michael Susnar, board members, had originally planned to leave Ottawa by air last night, but when they were unable to obtain priorities they delayed their departure until to-day.

Favorable Reply?

Observers assumed the reply the union officials received from the strike committee in Calgary was favorable to the adoption of the proposal under consideration—believed to be either a procedure by which the miners could present

EARLY SETTLING
(Continued on Page 14, Column 8)

—BUY VICTORY BONDS—

Millbrook News

Mr. and Mrs. L. H. Winslow have received word that their younger son, FO. Allen Winslow, is stationed on the African East coast.

Further word received by Mrs. George Howson regarding the death of her son Warrant Officer Harold Howson, in a recent operational flight, is to the effect that he was taking the place of a fellow airman ill in hospital.

Private Hubert Mitchell, R.C.O.C. of Kingston, and younger son of Mr. and Mrs. Eugene Mitchell, of Cobourg, and formerly of Millbrook, is at present visiting his grandmother, Mrs. J. Sloan, and also Mr. and Mrs. Allie Sloan. His older brother, Eugene, also well known here is overseas.

GENERAL INSURANCE

THE Halifax Insurance Co.
"Canada's Oldest Insurance Company"
CLEGG & McCLELLAN
All Classes of Insurance
142 Simcoe Phone 8251

STAN DARLING
Insurance
Fire, Auto, Accident and Health, Plate Glass, Liability and Life.
346 WATER ST. PHONE 8884

PERSONAL PROPERTY FLOATER INSURANCE
Protection everywhere, anytime. For full details, Phone 5542
DIXON & HURLEY
General Insurance 391 Water

T. MARK & SON
General Insurance
360 WATER ST.
Phone 5425

INSURE IN SURE INSURNCE
C. J. RAY
418 Water Street Tel. 4142
Fire Automobile Sickness and Accident, Plate Glass Liability Life Etc.

— — — — — — — — — Clip Here and Mail to Some one in Service — Do It Now! — — — — — — — — —

The Home Front

Service Edition of the Peterborough Examiner

VOL. 1. EVENING EXAMINER — PETERBOROUGH, SATURDAY, NOVEMBER 6, 1943 NO. 4

Building Permits

Building permits issued in October amounted to $41,305 including six dwellings valued at $24,800. The total for the month was more than twice the permits for October 1942.

Given 12 Years

Howard McGinnis, 35, was found guilty of manslaughter in connection with the death of William Howard in Lindsay and was sentenced to 12 years in the penitentiary. McGinnis had been standing trial for murder.

Awarded Croix de Guerre

Major C. Robert Ostrander, who taught at the Cobourg Collegiate until he enlisted, has been awarded the Croix de Guerre with Bronze Star by the French National Committee for his work at Dieppe. This is the first time in this war that Canadian officers have been so honored.

Nun Is Killed

Sister Mary Claire of the Sacred Heart School in Sault Ste. Marie, who formerly lived in the Mother House in this city, and who later taught at St. Michael's School in Cobourg, was killed by a fire engine while attempting to scatter the children in the school yard.

Folks Remember

The deadline for mailing parcels overseas was November 1 and on the final day Postmaster Lacheur reported that 2,500 parcels were brought in to be shipped across the ocean.

50 Years Wed

Mr. and Mrs. W. J. Thompson, 102 Stewart street celebrated their 50th wedding anniversary. One son Fred is in the R.C.A.F.

Car Plunges Into Lake

When his car skidded through the railing of the floating bridge over Chemong Lake, Frank Murphy of Ennismore had a narrow escape from drowning. Murphy managed to get out through an open window before the car sank to the bottom of the lake.

Peaceful Affair

Hallowe'en in Peterborough was one of the most peaceful on record. Although a special squad of A.R.P. constables enforced the city police their work was almost purely routine.

No Holiday Nov. 11

As war production needs are so important Mayor Hamilton has decided that November 11, Remembrance Day would not be a civic holiday this year.

Kiwanis President

The members of the Kiwanis Club unanimously elected Charles Saunders, of Richard Hall, Ltd., as the new club president for 1944. He succeeds Dick Raine, and his executive is made up of John Lewis, 1st vice president; Milf Hardill, 2nd vice president and Tom Mark, was re-elected treasurer.

Missing In Italy

L/Cpl. Vern Rose, son of Mr. and Mrs. C. H. Rose, 423 Driscoll Terrace, of the Hastings Prince Edward Regiment, has been reported missing in Italy. His brother Edward, was wounded in the attack on Sicily and is still in hospital.

In Japanese Camp

Mr. and Mrs. F. W. Horton, 368 Brock street, received word this week from their son, Sgt. Pilot Edgar F. Horton, who has been missing since January 1942, and he is now interned in a Japanese prison camp. He was on his way to Singapore when that base fell and he continued to Java, where he was presumably captured. He stated that his health was excellent and that he was working for pay. Sgt. Horton was employed at the C.G.E.

Ken Kingston Home

Capt. Ken Kingston who went overseas with the Stormont, Dundas and Glengarry Highlanders is home from overseas to take a staff course.

Shoulder Fractured

Harold Kidd, 17, son of Mr. and Mrs. Hugh Kidd of Douro was injured when thrown from a tractor. His shoulder will be in a cast for weeks.

Purchases Bond

Peter Costeris, a pop corn vendor whose wife and family are in Greece purchased a bond in the four figure mark in the Fifth Victory Loan.

Boy Plunges 50 Feet

Colin Campbell, 10-year-old son of Capt. and Mrs. Campbell of Lakefield, who was playing in an upper story of the Canada Cement Building, which is in the process of being wrecked, plunged 50 feet through a hole in the floor. He suffered several skull fractures and a broken leg and his condition is serious. At the time of his accident, his mother was visiting his father in Kingston.

Heads Institute

City Engineer Roy Parsons has been elected president of the Canadian Institute on Sewage and Sanitation.

New Attraction

The Prince of Wales Rangers (R) Band was joined by the drum and bugle band of the Peterborough Women's Service Corps this week in presenting a concert and the drummers stole the show, as they played "Over There" with Capt. W. Peryer's musicians. Major Gordon Monkman acted as chairman and Gordon K. Fraser awarded certificates from the St. John Ambulance Corps to 13 of the P. W.S.C. girls.

On the Sport Front

At an enthusiastic public meeting called by Mayor Hamilton this week a strong committee was formed to draw up plans for a campaign to provide Peterborough with a modern artificial ice arena. It will be built as soon as possible after the war.

Whipper Billy Watson of Toronto successfully defended his British Empire wrestling title here this week when he defeated John Katan, the challenger in two straight falls

Betty Castle rolled a near record game of fivepins in the Y.M.C.A. Ladies' League when she hit the pins to the tune of 841 with a single game of 347.

Cultivate harmonious relationships at home and abroad. Avoid harsh attitudes: Behold how good and how pleasant it is for brethren to dwell together in unity. —Ps. 133: 1.

YOUR CHURCH NEWS

Prove the sincerity of our friendship by loyalty: Ye are my friends if ye do the things I command you. —John 15: 14.

Unjust Anger at Neighbours Defined as Wicked as Murder

By NEWMAN CAMPBELL.

(The International Uniform Lesson on the above topic for November 7 is Exodus 20, 13; Matthew 5: 21-26, 38-45, the Golden Text being I. John 3; 15; "Whosoever hateth his brother is a murderer.")

"Thou shalt not kill." This commandment, given over 3,000 years ago, was made to protect human life. If every man's hand had been raised against every other to kill, the earth would soon have been depopulated. The human being is a personality. It is a crime to destroy a being made in his Maker's image, the commandment seems to say.

Turning to Matthew 5: 21, we read:

"Ye have heard that it was said by them of old time, Thou shalt not kill; and whosoever shall kill shall be in danger of the judgment:

"But I say unto you, That whosoever is angry with his brother without a cause shall be in danger of the judgment: and whosoever shall say to his brother, 'Raca,' shall be in danger of the council; but whosoever shall say, Thou fool, shall be in danger of hell fire."

This saying of our Lord's soars high above the flat statement, "Thou shalt not kill." It touches a new development in ethical thought and conduct. Not only shall we not kill our brother's body, end his life, but we shall not allow ourselves to grow angry with him, to hurt his feelings, to call him names. One who does so is almost as bad as a murderer, because in his extreme anger he no doubt wishes this person at whom he is so angry was indeed dead. The word 'Raca' is thought to be a term of angry contempt.

Conveys Settled Hatred.

The word "fool" seems to convey a fixed and settled hatred. This writer remembers, when a child, hearing two brothers quarrelling, the quarrel reaching its climax when one called the other a fool. Very quietly Mother said, "The Bible says, he who calls his brother a fool is in danger of hell fire." That word of onger was seldom or never heard in our family again as long as I was at home.

"If you take a gift to the altar, said Jesus, and while there remember that your brother hath aught against you, leave your gift immediately and go to your brother and make things right with him. Only then will your gift be acceptable to God.

"Agree with thine adversary quickly, while thou are in the way with him," before he takes his case into court and you become enemies because of a slight disagreement or you have a judgment delivered against you.

"Ye have heard that it hath been said, An eye for an eye and a tooth for a tooth:

"But I say unto you, That ye resist not evil; but whosoever shall smite thee on thy right cheek, turn to him the other also.

"And if any man will sue thee at the law, and take away thy coat, let him have thy cloak also.

"And whosoever compel thee to go a mile, go with him twain. Give to him that asketh thee, and from him that would borrow of thee turn not thou away.

"Ye have heard that it has been said, Thou shalt love thy neighbor and hate thine enemy.

Love Your Enemies.

"But I say unto you, Love your enemies, bless them that curse you, do good to them that hate you, and pray for them which despitefully use you, and persecute you.

"That ye may be the children of your Father which is in heaven: for He maketh His sun to rise on the evil and on the good, and sendeth rain on the just and on the unjust."

We should learn these passages by heart, and they will recur to us when we need them most and bless our lives if we strive hard to live by them. All through life we shall meet people who seem to us evil, or at least full of faults—even as we are. They may insult us in the way the slap on the cheek was once considered a deadly insult to be wiped out in blood in a duel. If we turn the other cheek, as it were, maybe we can shame them and make them realize how unmannerly they are and how much at fault.

Without anger we should give up our cloak when our coat is taken; go another mile when we are forced to go one. If people don't like us we should try to see the good in them, and do good to them, striving to turn the hate to love. Thus will we feel ourselves children of the Father.

This does not prevent our anger from flaring up at wanton cruelty, persecutions and aggression. We will fight for others — for our homes and loved ones and our native land if they are assailed. But not with vengeance; and after the battle we will do all in our power to help make ond preserve a lasting and just peace.

(Distributed by King Features Syndicate, Inc.)

The Golden Text

Charity of St. Martin

"Whosoever hateth his brother is a murderer."—I John 3:15.

Special Part For Parents Is Planned in Educational Week

Education week, which is Nov. 8th to the 13th and is sponsored by the Ontario Teachers' Federation, is of special interest to the Home and School members, because it is dedicated to the childhood and youth of the Province, the week when attention is directed to and focussed on Education.

Home and School members are asked to share in this observance and help promote the objectives of this campaign, namely a greater informed public opinion on the aims and ideals of the schools.

During the coming week when "Open House" will be held in the most of the public schools and speakers will be heard at specially arranged meetings, Home and School members are urged to help make their community education conscious, by encouraging parents to accept the invitations to visit the schools and the class rooms of their children and thus become better acquainted with the teachers and the work they are doing.

Parents should be interested in their schools, not only as parcels of property, but more so as the agency which moulds the child's thoughts and character. In a number of ways the school determines the future of the boy or girl. therefore all need to watch carefully the developmment and changes that have been promoted in the curriculum during the past few years.

The Home and School Associations is the medium through which parents may keep in close contact with the educational system of today, by meeting regularly each month in the school, getting to know the teaching staff and learning through them and guest speakers of all that effects the child, physically, mentally and spiritually.

Every parent should consider it their duty to become an interested Home and School member, because the schools are concerned with the development of character initiative and idealism and so are the homes, but only with the cooperation of both forces can the people assure the post war world of good Canadian citizens.

As a fitting introduction to Education Week, the annual Church Service for the Home and School members will be held in St. Paul's Church on Sunday evening, November 7, when all are asked to meet in the Sunday School at 6:45 for roll call. A cordial invitation has been extended to the teachers.

On Friday evening, November 13 a Musicale sponsored by the Home and School Council, will be held in the Y.W.C.A. at 8:15.

GILMOUR

Mission Talk

GILMOUR, Nov. 6 (ENS). —The annual thankoffering of Gilmour Mission Circle was held Monday night with Mrs. Buck, returned missionary from Bolivia, as guest speaker.

The president, Mrs. Telford, opened the meeting and Miss Lillian McGregor sang a solo. Mrs. Buck was then called on and she gave an interesting talk on the Christian work being done in their centre. The thankoffering amounted to about $26. The ladies were then served refreshments.

Personals

Mr. Herb McKay of Peterborough was a week-end guest at the home of Mr. and Mrs. J. G. Mann.

Dr. McKecknie of Port Hope was the guest of Mr. and Mrs. J. R. Mann while here.

ST. JOHN'S

Hunter St. W. (Opposite Queen)
Rector:
Rev. Canon W. P. Robertson B.A., B.D.
Organist and Choirmaster F. G. Mann, L.Mus.

8.30 A.M. Holy Communion
11 A.M. Holy Communion (Choral)
Preacher, Canon Robertson
3 P.M. Sunday School and Bible Classes.
4 P.M. .... Baptisms
7 P.M. .... Evensong
Preacher, Canon Robertson
Daily intercessions 5 p.m. Wednesday, Holy Communion, 10 a.m.

NAZARENE GOSPEL SERVICE

213 Charlotte Street (near George)
Rev. Clayton Kidd, Pastor

1.00 P.M. ....RADIO PROGRAM, CHEX
2 P.M. ....SUNDAY SCHOOL
3 P.M. ...."THE MISPLACED 'IF'"
7 P.M. ...."MAN PROPOSES, GOD DISPOSES"
9 P.M. ....SONGFEST—SINGING TIME
7.45 TUESDAY and THURSDAY........ PRAYER MEETINGS
A Friendly Place With Friendly People

PARK STREET BAPTIST

11 A.M. .... Morning Worship and Sunday School
7 P.M. .... Evening Worship

Rev. Wyburn E. Smith
Of BRANTFORD, Will Be Guest Preacher at Both Services

MURRAY STREET BAPTIST

Rev. Joseph H. Sutcliffe, M.A., B.D., Minister
Mr. Stanley Northrop, A.T.C.M., Acting Organist and Choir Director

11 A.M. ....Service of Worship and Church School
ORDINANCE OF THE LORD'S SUPPER
7 P.M. ....Sermon Subject:
"A NEW RULE"

BETHEL BAPTIST CHURCH

(Independent)
NEW ROMAINE AND MERVIN AVENUE
Rev. L. E. Jones, Pastor

11.00 A.M. ...."PRAYER" Communion
3.00 P.M. .... Bible School
7.00 P.M. .... "THE GLORIOUS GOSPEL"
"The Church Where You're a Stranger Only Once."

ST. PAUL'S PRESBYTERIAN

Rev. James D. Smart, M.A., Ph.D.
Organist and Choirmaster - Martin B. Chenhall, A.R.C.O.

11.00 A.M. .... Morning Worship. Subject:
"CHAPTERS FROM THE OLD TESTAMENT"
3—"SAMUEL, SEER AND STATESMAN"
Duet—Christian, The Morn Breaks O'er Thee—Shelley
Mrs. F. Board and Mrs. A. R. Bennett
Anthem—The Lord Is In His Holy Temple—Simper
This Service Will Be Broadcast Over CHEX
The Beginners' Dept. of the Church School Meets at This Hour
3.00 P.M. .... Church School
7.00 P.M. ....Evening Worship. Subject:
"CHRISTIANITY AND EDUCATION"
Solo—Building For Eternity—Arr. Homer Roberts
Miss Olive Cullen
Anthem—I Am Alpha and Omega—Stainer
Home and School Organizations Are To Attend This Service
8.15 P.M.—Informal hour for young men and women in the Guild Room. Strangers and service men especially welcome.

OMEMEE

Plan Service By W.M.S.

OMEMEE, Nov. 6 (ENS) — The Women's Missionary Society met at the home of Mrs. Vernon Lang Thursday afternoon with a splendid attendance of members and visitors. Mrs. Pogue, leader of Group 5, was in charge. The treasurer reported the Autumn thankoffering to be $41. A discussion followed on having a memorial service in memory of Mrs. Sam Connell who had acted as president for several years prior to her death last January. It was decided to have this ceremony at the January meeting. The temperance secretary, Mrs. Moyer, gave a brief talk on the Liquor Traffic and their ways of advertising.

Those taking part in the worship service were Mrs. Rehill, Mrs. Shield, Mrs. Lang, Mrs. Deyell and Mrs. Rea. The chapter in the study book was given in the form of a dialogue between Mrs. Brooks and Miss L. Race, telling how the Bible had been translated for the people of Asia, Africa, South America and the Indians of Guatemala was given by Mrs. Pogue. Lunch was served by Group 5.

MARK STREET

"House of Friendship"

11 A.M. ..Morning Worship and Junior Congregation.
Mr. Adam Hawley, Guest Soloist
Subject, "The Divine Invitation"
3 P.M. ....Sunday School and Adult Bible Study.
7 P.M. ..15 Minutes "The Worship of Song."
Subject, "Who Art Thou"
Harry Northrop, A.T.C.M.
Organist and Musical Director

ALL SAINTS'

Rector, Rev. W. A. Filer
Corner of Rubidge and Sherbrooke Streets

11 A.M. Holy Communion
"In Remembrance"
3 P.M. ....Sunday School
Young Men's Bible Class
7 P.M. ....Evening Prayer
5th in Series, "The Pilgrims Progress"
"The Wicket Gate"
Our Church welcomes all strangers in our city.

CHRISTIAN AND MISSIONARY ALLIANCE
BETHANY TABERNACLE

George Street (near Y.M.C.A.)
Rev. Walter S. Crone, Pastor

10 A.M. .... Bible School, Classes For All Ages
11 A.M. ...... Morning Worship—Communion at Close. Subject:
"Digging The Ditches"
4 P.M. ...."TABERNACLE YOUNG PEOPLE'S HOUR"—CHEX
Broadcast from our main auditorium—Bring your friends and take part in the program.
7 P.M. ....Evangelistic Service—Special Singing. Subject:
"The Road To Pentecost"
The Pastor Will Preach at All Services
You too, will appreciate the sincere Christian friendship and warm spiritual atmosphere prevailing at Bethany.
"A SUNDAY WELL SPENT MEANS A WEEK OF CONTENT"

The Healer of Sin

By REV. E. R. JAMES

Jesus, seeing their faith, saith unto the sick of the palsy: Son, thy sins be forgiven thee.

St. Mark 2; 5

The sense of sin is universal. So you can easily understand why the three evangelists unite in recording this miracle of the forgiveness of sins. It made a great impression especially when you remember that palsy typifies the inability of the will to control the shaking limbs. It points naturally to the moral palsy of a man's will to obey the will of God. "For the good that I would I do not, but the evil that I would not that I do" comes home to every thoughtful man.

Have you the eyes to see vivid word picture? The eyes of the four friends are fixed steadfastly upon the Face of the great Healer. He looks into their eyes and then into the very heart of the palsied man. St. John reminds us that "Jesus knew what was in man". Can you see the astonishment upon the faces of those four leaning down as they hear the astounding words: "Son, thy sins be forgiven thee". Now watch the faces of His enemies—the Doctors of the Law—as they mutter the awful word: "Blasphemy". Then look upon the face of the palsied man. To him it is not blasphemy. He lies in the Presence of the purest of human beings "in Whom there is no sin". They have laid him at the Feet of the only begotten Son of God, full of purity and goodness. He is permitted to look into the eyes of Perfect Purity. Deeper than his physical pain is the spiritual agony in his soul.

How true to prophetic experience. Centuries earlier the highly respected Isaiah is meditating in the Temple. He has a vision. "I saw the Lord sitting upon His throne, high and lifted up". The "Holy, Holy, Holy" of the seraphim brings to his own lips the bitter cry: "Unclean". "Woe is me for I am a man of unclean lips." He also needed cleansing, as you know.

The heart of the palsied man is filled with an inrush of joy and peace. The sense of forgiveness flows over his soul. He has heard the Master of soul sickness utter the power word "Forgiveness". Nothing else matters. He can go through life palsied but happy. With stammering lips he could tell men how the Master looked into his eyes and said: "Son, thy sins be forgiven thee". It was enough for such as he.

But that others may know of that inward cleansing the Master commands: "Rise, take up thy bed and go into thy house. He arose and took up his bed and went forth bemore them all insomuch that they were all amazed and glorified God, saying; we never saw it in this fashion".

Let us not forget that the blessing came to the palsied man through the faith of his four friends. Ponder upon the mystery of friendship. Through your friendship you can bring your friend into the very Presence of the Lord Christ. "Where two or three are gathered together in My name there I am in the midst of them." His perpetual Presence is wherever His people are gathered together for worship. "The Father seekest such to worship Him".

The Lord Jesus is always present to utter His word of pardon and forgiveness. But there must be cooperation on your part. "Rise and walk" is His command. You must do your part. You must exercise your will and bring it into obedience to His Voice. Then you will discover a new spiritual power entering into you. By personal experience you will know that His grace is sufficient for you and that His strength is made perfect in your weakness.

"Jesus, seeing their faith". How thankful the Master is to see the faith in men for their friends. "Jesus Christ is the same yesterday, today and for ever". Yet do not forget that some spark of their faith had passed into the heart and mind of the palsied man. The wise physician knows this and desires to strengthen the man's faith. He calls upon him to rise and walk. He is to exercise his little faith and thus discover his physical cure. He obeys, walks and marvels. So it is in every man's life who strives to walk in the way of salvation and desires to be healed of his besetting sin.

As a child you received your faith from your father and mother. "Their faith" helped you to place your faith in God. "Many of the Samaritans of that City believed on the Lord for the saying of the woman; He told me all that ever I did".

But this is not enough. There must be advance and progress in your spiritual life. "When I was a child I thought as a child; but when I became a man I put away childish things". "Many more believed because of His own word and said unto the woman; Now we believe, not because of thy saying, for we have heard Him ourselves and know that this is indeed the Christ, the Saviour of the world." Have you passed into this higher stage of personal experience in the saving power of the Lord Christ?

I have heard of thee by the ear: but now mine eye seeth Thee.

The Sacredness of Human Life — ILLUSTRATED SUNDAY SCHOOL LESSON

By Alfred J. Buescher

Scripture—Exodus 20:13; Matt. 5:21-26; 38:45.

Jesus said: "Ye have heard it said Thou shalt not kill; but I say unto you, whosoever is angry with his brother without cause is in danger of the judgment."

If thou bring thy gift to the altar, and there rememberest that thy brother hath aught against three, first be reconciled to thy brother, and then offer thy gift.

It has been said an eye for an eye and a tooth for a tooth, but Jesus said, resist not evil; whosoever shall smite thee on thy right cheek, turn to him the other.

Jesus said, love your enemies, bless them that curse you, pray for them that despitefully use you and persecute you.
GOLDEN TEXT—I John 3:15.

KNOX UNITED CHURCH

Rev. H. J. Mahoney, B.A., B.D.
William R. Potter, Musical Director

11 A.M. ...."The Problem of Reconstruction"
Anthem—"To Thee Our God We Fly"—Maunder
12.15 .... Sunday School
7.00 P.M. "Is Christian Education Caught or Taught?"
Anthem—"In Heavenly Love Abiding"—Brown
Anniversary Services Nov. 21st—Rev. David Wren, of Stratford, Guest Speaker

ST. ANDREW'S UNITED CHURCH

(Rubidge and Brock Streets)
Rev. E. W. Young, M.A., B.D., D.D., Minister
Director of Music, R B Harle, L.L.S.M., A.T.C.L.
Mrs. Ross Williamson, A.T.C.M., Soloist

11 A.M. .... Sermon Subject:
"THE PROPHET IN ISRAEL"
3 P.M. .... Sunday School and Bible Classes
7 P.M. ...."WHAT IS THE BIBLE?"
Visitors Cordially Welcome

GEORGE ST. UNITED CHURCH

Rev. H. L. Roberts, M.A., B.D., Minister
Mrs. C. Renaud, Organist — Mr C. Renaud, Director

11.00 A.M. .... Rev. Fred Horton
11.30 A.M. .... Junior Congregation
Anthem—"Christian, the Morn Breaks Sweetly O'er Thee"
Solo, Miss Marian Biggs
3.00 P.M. .... Church School
7.00 P.M. ....Rev. A. H. McConnachie
"The Shadows of the Evening Hour"
Duet—Miss Joy Walker, Mr. C. Renaud

TRINITY UNITED CHURCH

Rev. G. S. Easton, M.A., D.D., Minister
ARMISTICE AND REMEMBRANCE DAY SERVICES

11.00 A.M. .... Public Worship and Children's Church. Sermon:
"OUR SAFE STRONGHOLD" (Armistice Message)
(Members of Canadian Legion, B.E.S.L., Branch 52, will attend.
3.00 P.M. .... Church School and Bible Study Groups
7.00 P.M. ...., Evening Service. Sermon:
"THE NATIONS UNDER GOD"
8.00 P.M. ....Friendly Social Hour in the Church Parlor to Welcome Newcomers.
Miss Mabel Clarry, Organist and Choir Directress

ST. JAMES' UNITED CHURCH

Rev. Fred Craik, Minister
Cecil Lapp, Organist
"A DAY OF REMEMBRANCE"

11 A.M. ....Capt. S. B. Profitt
Chaplain, No. 32 C.A.B.T.C.
Subject, "THE SPIRIT OF REMEMBRANCE"
3 P.M. .... Sunday School
Brotherhood Speaker, Major A. Dixon
7 P.M. .. Special Service of Praise—Choir and Minister
Theme, "HYMNS WE SING IN WARTIME"
Newcomers and Visitors Welcome to St. James'

GOSPEL HALL

McDonnel St. (Near Water St.)
Meetings Lord's Day (D.V.)

11 A.M. .... BREAKING OF BREAD
3 P.M. .... SCHOOL AND BIBLE CLASSES
7 P.M. ....GOSPEL AND SONG SERVICE
Speaker, Mr. FRANK GUTHRIE, of GUELPH
Mr. Guthrie is the guest speaker at the Centre Theatre this week, and through the kindness of the group of Christian business men sponsoring his visit to the city, we are privileged to have him speak at the Gospel Hall. Mr. Guthrie is a successful business man in the city of Guelph and an able minister of the Word of God.
PLAN TO HEAR HIM—A WARM WELCOME TO ALL

Full Gospel Pentecostal Church

370 Water Street - - Near Simcoe Street
H. J. McAllister, Acting Pastor

10 A.M. ....Sunday School and Bible Class
11 a.m. - - - Communion Service
7 p.m. - - - Evangelistic Service
Subject: "A SLEEP-WALKING CHURCH"
A Hearty Invitation to All

CHRISTIAN SCIENCE

183 CHARLOTTE STREET
All Are Cordially Invited to Attend
SUNDAY CHURCH SERVICE - 11:00 A.M.
Subject For Sunday, November 7th, 1943:
"ADAM AND FALLEN MAN"
SUNDAY SCHOOL - 12:30 P.M.
Wednesday Evening Meetings are held at 8:00 o'clock, which include Testimonies of Healing through Christian Science.
FREE PUBLIC READING ROOM

THE SALVATION ARMY

SIMCOE and AYLMER STREETS
Major and Mrs. A. Dixon, Commanding Officers

Saturday, 8 P.M. Open Air Service, Corner George and Simcoe Sts.—Music by Temple Band. Bright Singing of Gospel Songs

11 A.M. ...."HIS MASTER'S VOICE"
3.15 P.M. .... Praise Meeting of Music and Song
7 P.M. ...."THE PERFECT PICTURE"
Pictorial Message—Special Congregational Singing
Broadcast CHEX—7 p.m. to 7.30 p.m.
Directory 10.15 a.m.; Sunday School 2.15 p.m.
Wednesday, 8 p.m. .... Fireside Service
Friday, 8 p.m. .... Envoy and Mrs. A. Wells

The Examiner

The Peterborough Examiner, published each evening by Peterborough Examiner Limited Office Hunter and Water Streets, Peterborough, Ont.

W. RUPERT DAVIES, President
H. L. GARNER, General Manager
G. WILSON CRAW, Managing Editor

Subscription Rates 20c per week in City of Peterborough delivered by carrier; $6.00 per year by mail to outside points.

Members Canadian Press; Audit Bureau of Circulation; Canadian Daily Newspaper Association; Empire Press Union; Ontario Provincial Dailies Association.

TELEPHONE 4641
Private Branch Exchange to all Departments

SATURDAY, NOVEMBER 6, 1943

Admitting Refugees To Canada

At present the Canadian National Refugee Committee is urging the citizens of this country to sign a petition to the Dominion Government "to offer sanctuary in Canada to refugees from religious or political persecution, regardless of race, creed, or financial position".

There is much to be said in favour of this course of action. Humanity urges it; we live in a country which is as safe from the Axis as any country can be, we have plenty of room for new people, and we have a responsibility to those who have suffered drastically in the fight against tyranny. But before we sign the Committee's petition we must make up our minds on a few very important points.

First, are we admitting refugees on temporary permits, or are we admitting them as settlers and potential Canadian citizens? If the former, we must be ready to spend some money looking after the refugees, for it is unlikely that they will be able to support themselves once they are here, for their temporary status will debar them from many jobs. If the latter, we must decide now whether we want to give up the struggle to keep Canada a British country. If that is so, let us open the gates at once. But if we have any doubts on the matter, we must think what it means to admit large groups of non-British settlers. Do we want to become a melting-pot nation?

One advocate for the refugees says: "Far from being liabilities, refugees today are largely well-educated men and women—writers, artists, scientists—who would greatly enrich our cultural and national life". That is not so. Writers can barely earn a living in Canada, and artists cannot do much better; scientists we could use, certainly. But this is not a land of opportunity for cultivators of the arts; they would starve here. The United States, with its great population and its lively interest in cultural matters is the place for them. Artists and writers can only exist in countries where there are large populations, for only one person in a thousand has any interest in the arts whatever. Canada cannot support a national culture with eleven million people. When we have fifty million, or a hundred million, we may be able to do so. But at present an artist might better emigrate to the Sahara than to Canada.

Many of the refugees are professional people—doctors, lawyers and the like. We have need of doctors, certainly. But the question is, will the refugee doctors go to the obscure places where they are needed, or will they all settle in Montreal and Toronto? A man accustomed to life in a European city will hardly be of much use as the only doctor in a fifty-mile area in western Canada.

There are excellent theoretical reasons why we should accept great numbers of refugees in Canada, but the practical question is, What are we going to do with them when they are here? Has the Committee any plan? Does it know where it could raise money to keep these unhappy people from destitution?

The *Examiner* does not want to act as a wet blanket on the fiery enthusiasm of the Committee; indeed, this paper would support the plan to bring refugees here in every possible way if it were a little more clear that the plan was headed for success, and not for disillusion. We should like nothing better than to see great numbers of highly educated and talented people come to Canada and settle here, but if we have no sensible plan for making them happy, self-supporting and useful citizens we think that they had better stay where they are. Let us use our brains as well as our hearts in deciding this matter, or we shall bring about a situation which will not be resolved in fifty years.

Lay That Pistol Down, Caesar

James Caesar Petrillo, the dictator of the musicians' union, has successfully ended his fight with the recording companies, and in return for fat tribute to Caesar's private system of relief they have bought back the right to continue their business. And now that it is once more permitted to make recordings of the works of the greater and lesser masters the first gem to drop from the presses is *Pistol-Packin' Momma*, a ditty which has been greeted with the utmost enthusiasm by the whole continent. An interesting situation, this one; while we fight Fascism abroad where it is a national policy, we knuckle under to it at home, where it is a form of private enterprise. We condemn and seek to destroy dictators who control whole nations, but we bend the knee to those who control arts and skills.

Trade unionism, like a lot of other things, works splendidly when the men in control of it are men of integrity, good sense and honest intention. There are scores of unions operating on this continent which do excellent jobs for their members, keep on good terms with management, and are seldom heard of in the newspapers. There are a few others which are always attracting attention because they have fallen into the hands of men who have no sense of responsibility toward the public, and are out to extort whatever they can for themselves and their "boys". How much of the squeeze actually gets to the boys nobody knows, and the boys themselves as little as any. In the case of the musicians' union Caesar will handle the swag himself.

It is an odd thing that nobody appears to be in a position to say, "Lay that pistol down, Caesar". Can it be that the end of the war will usher in a new and golden period of domestic dictatorship?

The Neutrals Clear Their Heads

During a war neutral thinking is usually extremely muddled until the issue is clear; then it clarifies itself with surprising suddenness. To put the matter more bluntly, neutrals keep to themselves as much as they can until they are sure which way the cat will jump; then they hurry to show friendliness toward the winning side.

Portugal has given the British and Allied forces the use of bases in the Azores; this valuable assistance will stand Portugal in stead when the peace settlement comes. There is reason to believe that Turkey will shortly enter the war as a belligerent on our side. Spain is reconsidering her position, and has greatly increased the strength and prestige of her diplomatic representation in London. Sweden has shown herself hostile toward the Nazis for some months, and is now beginning to cultivate the Allies with a good deal of diplomatic skill; Sweden hopes to weather this war as she did the last, by carefully balanced diplomacy and a strict attention to her own business. Switzerland has served both the Allies and the Axis in her accustomed role of mediator, clearing-house for news, and centre of International Red Cross activity.

The nations which are really going to be forced to balance their books are those which are in the war in part only. This of course cannot mean Russia, for although Russia is not at war with Japan she most certainly is at war with Germany. But Finland finds herself in an anomalous position, for she is at war with Russia and Great Britain, but not with the U.S. Bulgaria is fighting the U.S. and Britain, but not Russia. Greece is at war with Germany, Italy and Bulgaria, but not with Japan. And Iran also is at war with Germany, but not with Japan. When armistices and peace negotiations begin these special cases will cause plenty of complication. The countries which are not clearly on one side or the other will have to be subtle in their negotiations and their choice of mediators.

A Good Word For A.R.P.

It has now been decided that we do not need to maintain our vigilance against air attack in the inland parts of Canada, and the A.R.P. organizations are to be dismissed. We do not think that they should be allowed to fade away without a word of thanks and commendation from the public. Luckily there was no need for their services; but they were ready, and they showed their quality in the practise blackouts and the other demonstrations. If we had suffered air attacks in this country we think that the A.R.P. would have stood up to them well; our A.R.P. was based on the British model, and we know that they would not have fallen short of the British level of vigilance, devotion and sacrifice if they had been needed.

Here in Peterborough we had an elaborate A.R.P. organization which was fully instructed and ready to deal with any emergency which might have arisen. That standard of preparedness was only reached because a great many citizens were ready to give up their leisure and work hard at the A.R.P. job. It may be that the special police force which was part of our A.R.P. will be maintained for exceptional occasions, but most of the workers will be through. We thank them for taking on a difficult job when it seemed that raids were a possibility.

A Gallery Of Fighting Men

By
SAMUEL MARCHBANKS

BOOKS of drawings by Canadian artists are a rarity in the reviewer's world; how much greater, then, is his pleasure in receiving a book of the quality of "Our Canadian Armed Services," containing forty-six drawings of fighting men from our air force, navy and army by Grant Macdonald. The book is published by the Gazette Syndicate of Montreal, costs one dollar, and should have a large sale, for it is as good a gallery of Canadian types as can be found anywhere. The drawings have apeared previously in the Montreal Gazette and in a few other Canadian papers.

◆ ◆ ◆

GRANT MACDONALD'S work has already been mentioned in this column. Before the war he won a reputation for himself with his drawings of theatrical celebrities, which were often to be seen in the better English and American magazines and newspapers. In an unusual degree he has the ability to produce a picture of an actor or actress which is at once decorative and "a good likeness." Artists who can produce "glamour pictures" are many; but artists like Macdonald who can make a portrait which is at once a likeness, a criticism, and a romantic distillation of the subject's personality, are rare indeed, and are eagerly sought after. Macdonald's pictures of ballet dancers are another interesting phase of his work. He can convey the romance of the ballet without permitting his work to become vitiated or debilitated; so much work in this line gives the impression that artist and sitter are alike in the final stages of tuberculosis. Macdonald's drawings have the strength, and the grace, and the splendid health of the dancers themselves. All his work has a temperate and sane quality which enhances, rather than detracts from its romantic dash.

◆ ◆ ◆

PICTURES of fighting men by an artist who has gained his reputation drawing actors and ballet dancers might fail if he were not a man of adaptable talent. But Grant Macdonald has the adaptability of the thorough craftsman. The grace and dash of his peacetime work is here, but the strength and out-of-doors quality of the camp is here also. Some of the pictures are formal portraits, such as those of Brigadier Logie Armstrong, Captain J. E. W. Oland, Flight Lieutenant A. R. Fairbairn, and Lieutenant Colonel Reistad. Others are of men in action, and in these the artist shows his astonishing technical command. Consider, for instance, the picture called "Abandon Ship," which shows Ordinary Seaman J. Greenshields demonstrating the correct way to jump from a sinking vessel; how many draughtsmen could successfully compose a picture from this angle, and give it that dramatic, rushing quality? Another remarkable composition is that which shows Leading Aircraftsman M. I. J. Goodsell making a parachute jump; in the picture he has not yet released his 'chute; what a sense of rushing wind and great space the pictures gives! Macdonald can give this impression of lightning movement as few artists can. But consider another picture, in which Leading Stoker G. Eden instructs H. G. Richmond in the proper way of handling a ship's wheel; there is no violent movement here—the calm and concentration of the scene are as great as the rush in the other two pictures. All through the book examples may be found of superb technical achievement.

◆ ◆ ◆

BUT the general public, looking at these pictures, will not say, "That must be hard to do," and lose themselves in admiration of the artist's skill; they will think only of the men in the pictures, and that is as it should be. The book is full of examples of the art which conceals art, but look closely and the skill of the draughtsman will be immediately apparent. Perhaps the most striking single picture in the book is that of Signalman H. E. W. Bohnert as a Commando. In eerie light he creeps through a barbed-wire entanglement, a stocking-cap pulled down over his head, his Commando dagger between his teeth, and a look of alert menace gleaming in his eyes. That, and a vigorous treatment of an attack in single file, are pictures which might well hang in any war gallery. Although no Canadian gallery has yet seen fit to buy any of these pictures, the Philadelphia Museum has done so; "a prophet is not without honour...."

◆ ◆ ◆

A BOOK of drawings of this quality is a tonic in wartime, when so much art work which is thrust upon the public is well-intentioned but dull in conception and inept in execution. Posters, placards and other eye-taking devices are being used extensively now to promote loans and recruiting, and few of them rise above mediocrity in idea and drawing. The people responsible for them are perhaps so determined to exclude whatever is "arty" or weak that they will only accept whatever is crude and stupid. Certainly Macdonald's book is the only thing of its kind which has appeared yet, in which an artist of genuine ability has turned his hand to work which arouses enthusiasm and pride in Canada's war effort and in the men who are the head and forefront of that effort. And for this reason his book deserves the widest distribution. But will it get it? Canada usually waits until her artists are dead—or at least half-dead—before paying any attention to them.

More Haste, More Speed

Thursday the young man was in North Africa yearning to be home after months in Africa, Sicily and Italy. Sunday night he slept in his own bed on this side of the Atlantic, after submitting to newspaper interviews and dining with his family. He was delayed somewhat by headwinds.

That was no stunt. The trip could have been made faster, if there had been urgent reason. It involved only ordinary routine transatlantic flying.

Can you remember when it was a day's job to hitch up the old mare, drive five or six miles to town, do the week's shopping and drive back home?—Montreal Herald.

Lion-Heart's Sword

The question of whether to straighten the sword in the hand of Richard the Lion-Hearted, in the equestrian statue in the Palace Yard of Westminster, bent by a bomb fragment during the blitz, has brought the understandable suggestion that a sword, bent but not broken, is truly symbolic of what Great Britain went through in her darkest days of the war and should be left as it is.—New York Sun.

Capital Closeups

(By JOHN DAUPHINEE, Canadian Press Staff Writer)

OTTAWA, Nov. 6 (CP)—The federal capital in wartime has taken over more thoroughly the task of regulating the lives of Canadians but paradoxicaly the parade of delegations to Ottawa is reported on the decline.

There's no positive explanation but travel difficulties, concentration on war work, and the fact ministers and officials are kept so busy they haven't a minute to spare are thought to be responsible.

Farm delegations are less frequent. Organizations like the Canadian Federation of Agriculture concentrate many farm proposals into one submission—by one delegation.

CHRYSANTHEMUMS

We've been taken gently to task for last week's yarn in which we inferred somebody made a mistake in choosing chrysanthemums—the national flower of Japan—for decorations at a luncheon given by the Chinese minister.

The minister, Dr. Liu Shih-Shun, tells us he didn't pick the flowers but doesn't think it was an error. And we have a letter from Chia-Chen Clarence Chu, the legation's third secretary:—

"The chrysanthemum has been a very popular plant among the Chinese for several thousand years. Its flower has decorated the home of our people during all that time. Innumerable poets have sung about it and myriad artists have painted it....

"Despite the fact that the Japanese have borrowed it as their national flower, there is no justification for not regarding it as still a Chinese flower."

Says Dr. Liu: "The Japanese are a race of copy-cats."

HE SHAVED SIR JOHN A.

In February, 1881, Sir John A. Macdonald, first prime minister, walked into the barber shop in the old House of Commons. The head barber, the late Napoleon Odette, was busy so he said he'd be back later.

"Wait a minute, Sir John," called Odette, "I've a new barber, imported from Scotland." The new barber took Sir John as his first Canadian customer—without knowing who he was.

Today 75-year-old George Dunn, after barbering 62 years, runs a little shop in downtown Ottawa. Of parliamentarians who were his customers in the 1881 session, Sir William Mulock is the only one alive, he says.

Barnstorming In The Desert

The following is part of a letter from Dorothy Dickson, well-known American actress, now in London, to her mother, Mrs. Clara B. Dickson, of Concord, N.H., from the Christian Science Monitor.

THE reason you haven't had a letter is that I have been from here to Suez for the last three months, and a great experience it was. We flew everywhere, from here to Lisbon, Gibraltar, Algiers, Bougie, Constantine, Tunis, Tobruk, Tripoli, Cairo, Alexandria, Suez, Bone, Phillipville, and back.

"We" were Bea Lillie, Vivien Leigh, Leslie Henson, myself and four other stars, orchestra leaders and four soldier-bandsmen, our manager, and a stage manager. We stayed in villas and officers' messes and played in opera houses, tents, hospital tents, Roman ruins, and open-air platforms.

(There has been a terrific roar of planes overhead for the last three hours and now a warning. There is some idea they may try a last revenge bombing campaign here. I certainly hope not. We don't want to have to take it again.)

◆ ◆ ◆

We played a two-hour show which was really a knockout. No scenery, of course, but the smartest dresses and songs, sketches, and jokes, and I danced. The men from top to bottom simply went mad as our main route was all through the desert playing to the Eighth and First Armies.

You can imagine what it was like to men who had been away from their families from two to six years. We never stopped working in terrific heat (127 in Tripoli) never a day of rain—always beautiful sunshine. We had to do our own packing, wash our own hair, and never had any maids or people to help us dress, but helped each other. The work was astonishingly strenuous but stimulating.

Very often we would get up early to get in a bath, as the sea was glorious, then to a hospital at 11:30, talk to all the patients, do a bit of show, quick lunch, then to the theatre, play two performances and dine afterwards with Eisenhower, Montgomery, Alexander, Tedder, General Spaatz, Admiral Cunningham, and all the heads of the Armies, ships, and air command, and how grand they all are and how well they get on together. There is something about the simple life out in the desert and all the men have been through which makes them wonderful people.

I have a never-to-be-forgotten memory of thousands and thousands of "red-Indian" faces, open shirts, bare knees and shorts, all health and enthusiasm and doing a great job in a grand manner. Of course, there were hundreds of people whom one knew, and we brought back hundreds of messages to wives and families. We stayed in Von Arnim's villa. He had taken the silver, but we were grateful for very good screens on all the windows.

The King went out to review the Eighth Army just at that time and we all stayed at a villa just outside Tunis and dined and did a few bits of our show out on the terrace amid white oleander trees, cypress trees, white lilies, and an aquamarine sea. I have never seen anything so beautiful as that scene, only across the bay from the battlefield of Enfidaville. The King was in wonderful form and stayed up late having a grand party.

Another memorable performance was in the largest Roman ruins at Hommes (the ruins of a Roman town) where the amphitheatre holds 8,500. So we played to 17000 troops in the two performances that day — in the open air with wonderful natural acoustics. In the big battleships and aircraft carrier, we played to audiences of 2,000 and 3,000, and once in the middle of the desert, near Tobruk, we played to several thousand who had seen nothing but a sea of sand for an interminable time. They rigged up a stage of old boxes and petrol tins and lights from planes that had been brought down and made curtains of potato sacking. There was no living thing for miles, only twisted burned bits of Messerschmitts, tanks, and smashed lorries and cars. You can imagine the shouting.

Another impressive time was playing to the ships and men just taking off for Sicily, all in a hush atmosphere, and how we meant it when we wished them "Good luck."

◆ ◆ ◆

Cairo was, of course, another story, an atmosphere one had forgotten ever existed — blazing lights, bands of dance music, streets full of private cars whizzing by, big parties with women in decollete—food and wine like a Roman feast and all the perfumes of Araby on the banks of the Nile. It all seemed 10 years ago. The first sight of shops, hairdressers, Arab servants, rich clothes, etc., was extraordinary.

I wanted to go to Syria and Palestine and then play in Sicily where there are many Greek theatres, beautiful ruins of Greek amphitheatres, which I knew in peacetime, and then on to Rome, etc. Well, I may go out later on, though I am going to play here now, a straight play, serio-comic by a well-known writer, Eric Linklater. John Gielgud is producing it and we start sometime in October.

Threat of Socialized Medicine

The Wagner-Murray bill to broaden the social security act was introduced in the Senate last June. It is known as Bill 1161. Among its numerous proposals to regulate us from the cradle to the grave, in accord with the recommendations of the National Resources Planning Board's "American Beveridge Plan," is the particularly insidious one that would abolish private medical practice and turn the medical profession over to the Government....

If the Surgeon General is made a dictator in fact in matters concerned with national health, it is obvious that the initiative which has made the medical profession outstanding will be destroyed. When American doctors are made subservient to political considerations....what is left except hack service?

The medical profession should be supported in its fight to thwart the considered move to make it a slave to a socialization scheme that masquerades under colours of humanitarianism. — St. Louis Globe-Democrat.

Hard To Believe How Time Flies

NOVEMBER 6

1913 Jack Muskrat, Hiawatha Indian drowns in Rice Lake when his canoe overturns.

Police Constable Charles McGinty has retired on half pay after 30 years service.

A special Grand Trunk Railway train makes the run from Peterborough to Lindsay in 2[illegible] minutes.

Rev. W. F. Fitzgerald of Kingston is special preacher at St. John's.

A young eagle caught by Silas Nicholls near Bobcaygeon is being turned over to the Toronto zoo.

1923 The Board of Education turns down proposal to establish rifle galleries [illegible] the Prince of Wales, Queen Mary and King Edward Schools.

The final meeting of the Peterborough Cheese Board for the year sees a price of 19 1-16.

A complimentary banquet is tendered Rev. Simon Crookshanks on his 80th birthday.

Assistant Rabban Gus L. Hay of Peterborough attends a shrine function of Rameses Temple held in Hamilton.

Ministerial Association passes a resolution of regret at the departure of Rev. O. H. G. Lloyd from St. John's Church.

1933 Judge McGibbon making his first appearance on the bench here is welcomed by Peterborough members of the bar.

Earl Whitehill, ace pitcher for the Washington Senators visits Peterborough on his way back from a successful hunting trip.

Peter Robinson Chapter I.O.D.E. presents a fyling cabinet to the Peterborough Health Association's chest clinic.

Lindsay Collegiate eliminate Peterborough students winning here 41 to 6.

City council declines to make a grant to assist the Chamber of Commerce.

IN WAR TIME

1918 Pte. John Storey, formerly of Peterborough is officialy reported killed in action.

Sergt. Ernest Abraham has been awarded another bar to his Military Medal.

Peterborough's total contribution to the Victory Loan so far is $1,047,000.

Medical Officer of Health Dr. C. H. Amys lifts the ban on schools and churches.

Montreal firm cleans the Cheese Board at 2[illegible] 3-5 cents a pound.

A Bible Message

And Adam lived an hundred and thirty years and begat a son in his own likeness, after his image; and called his name Seth....And all the days that Adam lived were nine hundred and thirty years: and he died. (Gen. 5: 3, 5.)

◆ ◆ ◆

Know ye not, that to whom ye yield yourselves servants to obey, his servants ye are to whom ye obey; whether of sin unto death, or of obedience unto righteousness?....For the wages of sin is death; but the gift of God is eternal life through Jesus Christ our Lord. (Rom. 6: 16, 23.)

◆ ◆ ◆

There is therefore now no condemnation to them which are in Christ, who walk not after the flesh, but after the Spirit....For they that are after the flesh do mind the things of the flesh but they that are after the Spirit the things of the Spirit. For to be carnally minded is death but to be spiritualy minded is life and peace. Because the carnal mind is enmity against God for it is not subject to the law of God, neither indeed can be. So then they that are in the flesh cannot please God.

But ye are not in the flesh, but in the Spirit if so be that the Spirit of God dwell in you. Now if any man have not the Spirit of Christ, he is none of his. And if Christ be in you, the body is dead because of sin; but the spirit is life because of righteousness. (Rom. 8: 1, 5-10.)

◆ ◆ ◆

For as in Adam all die, even so in Christ shall all be made alive. (I Cor. 15: 22.)

Unconsidered Trifles

Overheard on a London street when the air raid signal sounded, a small girl was calling to her smaller brother who was playing in the yard:

"Come on in out of the war."

◆ ◆ ◆

Says Herr Doktor Goebbels to his jittery people, "This war can be likened to an express train at full speed, and he who dares to alight on the way will break his neck." And Truthful Joe's hearers must be thinking, "So this is the joyride he promised us!"

◆ ◆ ◆

A Lieutenant who had just taken charge of the meteorology department at one of the Army Air Forces navigation schools noticed that his secretary's telephone rang every morning at approximately a quarter to twelve. She would glance at the wall clock, announce the time, and hang up. Finally he asked who was doing the calling. "I don't know," she said. "I never thought to ask. They just call up and ask the time, and I tell them." Being a tidy soul, the lieutenant instructed her to find out who was calling, and why. The next day, after interrogating the caller, the secretary told him that it was the post fire department. "They want the right time so they can sound the noon siren," she said. "Well, how do you know that our clock has the right time?" he asked. "I don't," she said. "Not now. I've been checking it by the noon siren."

◆ ◆ ◆

A mother, visiting her son who had been in the army only one week, found him in the guardhouse. Surprised, she asked for an explanation, and her son said that he was "in jail" because he had gone to church.

"When I was inducted," he said, "they gave me No. 238. At the station the sergeant said 'No. 238, load the baggage.' And so I loaded baggage for 100 men. When the train reached camp, the sergeant roared, 'No. 238, unload the baggage.' I did.

"Next morning the sergeant lined our company up for inspection and said, 'No. 238, fall out and clean the barracks.' After I had cleaned the barracks the sergeant said, 'No. 238, report for K.P.'

"Next day was Sunday. I went to church with many of the other boys. We had just been seated, when the pastor arose with a book in his hand, and said, 'No. 238, are you tired? Are you sad? Are you weary and forlorn?'

"And, believe me, Ma, I told him!"

Britain Seeks Airbases From Turkey

ANKARA, Nov. 6 (AP). — Possibility was conceded here today that the four-power Moscow agreement may change Turkey's neutral position in the war and Turks awaited with evident interest the results of Foreign Minister Numan Menemencioglu's trip to Cairo to confer with Foreign Secretary Eden.

The apparent establishment of a close understanding between Britain, America and Russia on a post-war world shunted aside a major stumbling block for Turkish collaboration, for the Turks have been apprehensive that a misunderstanding between Russia and the Atlantic Allies might some day leave her at the mercy of a dissatisfied and isolated Russia.

Turkey's changed position might have any one of the following results:—

1. Eventual participation in the war as a full fledged ally.
2. Measures short of war such as granting of Turkish air bases from which the Allies could bomb German territory.
3. Continued neutrality, with the Turks giving the Allies only such aid as could be managed without bringing the nation into the combat zone.
4. Negotiation of a military alliance with Russia to eliminate possible friction which might arise from ignorance of each other's military plans.

The second and third points are regarded here as most likely to come true. A war declaration is labelled extremely doubtful while any alliance with Russia appears unlikely.

Allied air bases in Turkey would be only of limited value since road and rail lines are inadequate to handle heavy shipments of supplies. Several large airdromes have been built since the start of the war with the aid of British technicians.

—BUY VICTORY BONDS—

Catholic Seeking Priesthood Recruits

QUEBEC, Nov. 6 (CP). —Cardinal Villeneuve, Archbishop of Quebec, announced in a pastoral letter issued to-day that a diocesan convention of sacerdotal recruiting will be held at Laval University here Nov. 10 and 11.

"We hope that all will make it a duty to be interested and to attend the convention; the priests, to prepare auxiliaries and successors; the laymen, to help in the recruiting of their pastors," the letter said.

"Sacerdotal recruiting, is the foundation of our religious building. If it is deficient, the whole building shakes on its base and falls down. No son of the church may therefore show indifference towards sacerdotal recruiting."

To relieve
HEADACHE, NEURALGIA or NEURITIC PAIN
use safe, fast-acting
ASPIRIN in handy tins of 12 tablets
Full directions in each package
ASPIRIN
is the trademark of The Bayer Co. Limited
look for the BAYER CROSS

...can I get a tire Joe?

....sure you can.... ...if you're eligible!

We'll be glad to tell you *exactly* what the Regulations allow you—if you will drop around to our Shop. Maybe you're one of the lucky few whose car-use entitles you to new or used tires. If not, we have the "know-how" to keep rubber on your rims to the very last thread of wearability. Can we expect you—TODAY?

GOOD YEAR

J. J. DUFFUS CO.
PETERBOROUGH GOODYEAR TEL. 5757
Phone 5757

Army Entertains Navy

When the cast of "Meet the Navy" visited Kingston to perform for members of the armed forces in that area they were entertained by members of No. 39 Company, Canadian Women's Army Corps, at the new C.W.A.C. barracks. The ABOVE pictures show the dance floor of the new canteen where the C.W.A.C.'s danced with sailors, and Wrens dance with soldiers. BOTTOM picture shows Telegraphist Jim Hawthorne of Peterborough chatting with Pte. "Kit" Keller of Toronto, C.W.A.C. motor transport driver. *(Canadian Army Photos)*

Bishop MacDonald Urges Study Of Post War Aims

Faced with the problem of preparing for post-war reconstruction, Canadians must give time to study of the kind of world they wish to see after the fighting is over, and clear, honest thinking is an obligation on the part of every citizen, it was said on Friday by His Excellency the Most Reverend J. R. MacDonald, Bishop of Peterborough, addressing the Kiwanis Club at luncheon in the Empress Hotel.

In his first public appearance, the new Bishop of the Peterborough Diocese said that it gave him great pleasure to address a gathering of his fellow-citizens and that he was most anxious to associate himself with all that would make for the best welfare of the community.

"Whatever our views," he said, "I think we will all agree that some changes are imperative. The record of extended depression and chronic unemployment in pre-war years is sufficient proof of the need for reconstruction and reform." The best intelligence and the best united efforts of the Canadian people directed towards the solution of the Dominion's economic and spiritual problems, along with harmonious relations with other nations, would, Bishop MacDonald stated, lead Canada successfully into a fruitful era of peace and progress.

Many Opportunities.

"We are living in a land of almost unlimited possibilities," His Excellency said, "a heritage of which we are the beneficiaries. Standing together and building together in the days of peace, we must remember that we are the trustees of the future.

"We have been handed down a free, democratic Christian tradition from our ancestors and we must build on the basis of the pioneers from whom we inherited that tradition." Bishop MacDonald stated that he linked Christianity and democracy together purposely, because, he said: "Only Christian ideals give order, direction and stability to society. There never was a great country without a noble philosophy to give it a purpose and a goal in existing. False philosophies can support nations for a time, but they are bound to collapse eventually."

Saying that the home and the school were the training grounds of the future generation whereon depended the growth of the young into citizens physically strong and mentally alert, the speaker made reference to the increasing importance of adult education as a feature of Canadian life, and stated that the integrity and capability of the common people in meeting and solving national problems was beyond question.

His Excellency Bishop MacDonald was introduced by Dinny Fitzgerald, and the vote of thanks was moved by John Troke.

Millbrook Tops Loan Objective

MILLBROOK, Nov. 6 (ENS) — Millbrook has gone over the top by more than $15,000 Thursday evening, in the current Victory Loan campaign the objective decided upon for the village being $45,000. Since the combined objective for Millbrook and Cavan is $115,000, by the date mentioned the $100000 mark had been topped. This, however, did not include the subscriptions obtained Thursday by the canvassers, Messrs. P. I. Bentley for Millbrook and L. H. Winslow and Lavergne Fallis for North and South Cavan, respectively. By tonight it is hoped the entire amount will have been reached, and it is confidently expected that the two Municipalities will have 'gone over the top' on the whole figure.

—BUY VICTORY BONDS—

HELPS RAILROADMEN

LONDON — (CP). — Radio-telephone may find a new use in Britain. Apparatus enabling the engine crews and conductors to converse have been tested successfully.

Happy Moments On The Way Home

Orderly Pte. E. Hartz, Saskatoon, CENTRE, of the Canadian hospital ship, Lady Nelson, listens to the Sicilian experiences of two wounded Canadians en route to England from the Mediterranean. Trooper E. Hill, of Scotland, Ont., LEFT, and Gunner C. E. Anderson of Winnipeg, apparently enjoy recalling highlights of the campaign.

Women In Uniform Integral Part Of Canada's Fighting Forces

(By MAJOR T. H. STEWART, M.C., E.D., recently returned from overseas).

An integral part of Canada's fighting forces are the women in the uniform of the various Services. They do a valuable work performing many military duties and make possible the transfer of men to more active jobs.

What can a girl get out of the Service? It will rest to a great extent with herself what she gets and what she gives. I want to tell you some of the good things of Service life.

First on the list I would put good health, the opportunity that Service life gives you of getting fit. The value of a strong, healthy body is fairly obvious, I think, to any girl whatever her job in civilian life may have been. The majority of girls have not had a chance to develop their bodies when young or to keep them fit as they grow older. In the Service, it is different. It is true to say that one of the main objects of Service life and training is to turn out healthy, strong soldiers. You may take advantage, then, of this opportunity; of the good food and regular meals; of the open air life; of the sports, and in a few months you will find you will be able to do physical things like marching long distances without fatigue that would have been impossible in civilian life.

Next on the list I would put new ideas and new interests, that Service life cannot fail to bring to every girl. War takes you away from your home town or village; shows you new places, and makes you meet all kinds of different people with different jobs and diferent ideas to what you have.

War will take you to many parts of Canada or even of the world you never dreamed of seeing a few months ago. This is all to the good I feel. If one keeps one's eyes open to compare the various ways of living of other people, one will be able to see more clearly what is valuable in this country and compare the two. I hope all the women of

MAJ. T. H. STEWART, M.C., E.D

the Service will make the most of the opportunity to broaden their minds and keep their eyes open to all the new interests around them, so when they go back to civilian life, they will be wiser and better citizens.

In the next place I would mention comradeship, one of the best things that Service life has to offer the women. Service life offers many more opportunities for real comradeship than civilian life. When things go wrong, or when you feel fed up it is a great thing to have a good friend to help. Remember that friendship means unselfishness. In the years to come you may be quite sure that the memory of these friendships will be one of the good things the war has given you.

Again I would like to mention the Spiritual side of Service life for which ample provision has been made. In the case of the Army, there is a Chaplain responsible for the well being of each Company of the C.W.A.C. Communion and Parade Services are held regularly, and the Padre is always available for individual advice and instruction. The institution of what is known as "The Padres' Hour," is an important and significant step to give religion a hitherto unprecedented place in the life of the Army.

In many of the C.W.A.C. Barracks this hour is carried on fortnightly. General McNaughton says in his directive outline of practice "Religion is an essential part of the life and education of the soldier and citizen, and it is upon this basis that this directive sets forth the policy of religious instruction."

Many girls in the Army have developed a new discipline in their lives. Religion is a great help in creating it and tends to heighten morale. It produces a discipline that wells up from within rather than imposed from without.

Winter Garb For Women's Division Is Very Warm

This winter the weather man will hold no terrors for the Motor Transport Drivers in the Women's Division of the Royal Canadian Air Force. Below is pictured the new garb which is being issued to all girls in this exciting, vital work.

The blue zippered grenville cloth flying jacket is fleece lined and complete with hood.

The slacks are of special design, made of heavy wool they are of a type used by ski-minded girls.

The hat is of the ski type, also.

The boots are something worth noting. They too, are zippered and fleece lined; an exact duplicate of those worn by the fliers themselves.

Last but not least, the gauntlets are fleece lined, made of durable good-looking leather.

Transport Drivers, better known as M.T. Drivers, are urgently required by the R.C.A.F. in order to let men who are doing this work, train for aircrew.

Transport driving is one of the most thrilling of all the R.C.A.F. trades open to women between the ages of 18 and 45. They are trained to drive everything from the smart station wagons to the heavy duty trucks that zip to and from the flying stations.

Those interested in learning more about "M.T." should visit the Mobile Recruiting Unit which will visit here next Tuesday and Wednesday at the Y.M.C.A. from 1 p.m. until 9 p.m.

Rescue Plane Is On Way North

THE PAS, Man., Nov. 6 (CP)— A rescue plane, manned by United States fliers is en route to Fort Ross, fur trading post, where three white men and a woman have been isolated with short food supplies.

W. E. Brown, district manager for the Hudson's Bay Company, left Churchill last Saturday on the rescue plane, it was learned here today.

No details of the flight were made available here, but weather in the north has been unfavorable for flying and it is possible the plane has been grounded awaiting good conditions.

At Fort Ross, more than 1,500 miles from here, are W. A. Heslop, the post manager; his wife, the former Babs Irwin of Winnipeg; D. W. Munroe clerk, Clanwilliam, Man., and Constable C. L. De Lisle, Royal Canadian Mounted Police, Ottawa.

M. Rawlinson LIMITED
610 YONGE ST. TORONTO KI. 5125
Moving PACKING SHIPPING STORAGE

INSURANCE
If you are injured away from work
THE OFF SHIFT ACCIDENT POLICY PAYS
$20.00 per week Indemnity
$250.00 for Medical Expense.
$1,000.00 if you are killed in an accident
THE COST IS $10.00 PER YEAR
More people are hurt every year in automobiles, in their own house, and at sports, than in all the factories in Canada.
For Further Particulars Apply
HILL, WEDDELL & HILLS
124 Hunter St. W. Established 1883 Peterborough

ATTENTION

YOUNG MEN 17 TO 17½ YEARS OF AGE

Many of you have been waiting a long time to get into aircrew with the R.C.A.F. You need wait no longer. If you have your *parent's consent* the Air Force will consider your application now!

You may enlist when you are 17 years of age, go on leave without pay until you are 17½, then begin your ground studies, and be ready for actual flying training by the time you have reached your 18th birthday. While you are on leave without pay you will be entitled to wear the Service Button which identifies you as a member of the Royal Canadian Air Force.

If you wish to complete this year's school course (and the Air Force recommends that you do so), you may enlist and leave will be granted until your year's standing is obtained.

The R.C.A.F. must arrange for your training well in advance. If you are fit and mentally alert there is a place waiting for you on the fastest team in the world—R.C.A.F. aircrew. *High School education is not required.*

Apply Mobile Recruiting Unit
PETERBOROUGH, Y.M.C.A., NOV. 9 AND 10

RCAF

Join the Fighting Comrades of the Skies

Betty Castle Topples 841 In Three Games

Betty Castle stole the show in this week's games of the Ladies' Bowling League at the Y.M.C.A. She rolled a high three of 841 for the Tankers, her string including a high single of 347 and both marks will likely stand for some time.

Other good individual performances were three-game scores of 683 for Audrey Livingstone, 608 for Dot Bestard and 604 for C. Hope, and singles of 277 for C. Hope, 272 for D. Bestard, 257 and 245 for A. Livingstone, 250 for D. Prest and 241 for R. Akers. The scores:

Y's Menettes (2)				
R. Ellis	199	162	174	535
T. Jackson	183	132	180	495
R. Giles	128	204	140	472
A. Clark	144	150	154	448
W. Wilson	105	...	...	105
M. Davidson	...	129	139	268
	759	777	787	2323

Corvettes (1)				
G. Brown	147	135	109	391
M. Mahood	104	191	140	435
H. White	148	130	119	397
J. McLean	162	169	157	488
F. O'Heron	169	177	167	513
	730	802	692	2224

Hurricanes (3)				
M. Killingbeck	180	207	159	540
R. Akers	164	241	123	528
M. Hepburn	152	139	152	443
C. Hope	148	179	277	604
N. Hepburn	117	137	134	488
	761	903	845	2509

Glengarrys (0)				
M. Patterson	125	124	...	249
H. Davis	126	181	169	476
M. McGinniss	120	...	86	206
C. Henry	124	174	119	417
D. Prest	250	169	144	563
G. Weese	...	166	175	341
	745	814	693	2252

Tigers (2)				
R. Pogue	217	224	146	587
I. Beal	104	214	152	470
A. Livingstone	257	245	181	663
H. Stacey	146	201	144	491
E. Stanbury	164	177	162	503
	868	1061	785	2734

Tankers (1)				
B. Castle	233	261	347	841
E. Thorburn	113	...	117	230
J. Morrow	147	186	152	485
Z. McDonald	167	118	170	455
D. Bestard	155	272	181	608
E. Mongraw	...	96	...	96
	815	933	967	2715

Bombers (1)				
M. Curtis	163	144	142	449
W. McCarrell	136	175	191	502
L. Bonney	99	128	171	398
B. Lee	141	150	165	456
M. Morton	209	204	178	591
	748	801	847	2396

Lucky Strikes (2)				
O. Downer	131	92	154	387
D. Bearne	177	182	116	475
K. Calladine	162	201	229	592
M. Timm	178	192	153	523
H. Heckman	158	125	215	498
	776	792	867	2435

BUY VICTORY BONDS

DIVERTED TO U.S.

In September, 1941, the production of three Canadian shell-making factories, working exclusively for Britain, was diverted to the United States.

Left Hook For Jap

Formerly a prize fighter on the Pacific coast, George Asimakis, 29, of Bakersfield, Cal., who fought in the middle thirties under the name of "Greek" George Akers, took on a Jap in the Vella Lavella jungle and knocked him out with a left hook. George hoped to take the Jap alive but for forced to shoot him when he drew a knife. George is in the U.S. Coast Guard.

Savold Bows To Mauriello

NEW YORK, Nov. 6—(AP)—It is apparent that Lee Savold ought to change his brand of gas when taking on Tami Mauriello, because he's not getting nearly enough mileage out of the brand he uses now.

For the second time in a year the transplanted Iowan who now does his fighting out of Patterson., N.J., floored the Bronx belter in Madison Square Garden last night, only to run out of gas down the stretch and lose a decision in 10 rounds.

Just as in their first fight, Lee went right out in front with the opening gong this time, but starting with the sixth round he began to falter and Tami, an awkward, but willing workman, waltzed in with the last five rounds in order, for the entertainment of a crowd of 14,987, who welcomed boxing back to the Garden for the first time in a month. The gross gate was $47,-128.

BUY VICTORY BONDS

Remember When—

(By The Canadian Press)

Jimmy Gardner, rated one of hockey's greatest left wingers of all time died at the age of 59 at Montreal, three years ago to-day. He was a member of Montreal Wanderers, Stanley Cup champions in 1910, and he starred for New Westminster of the Pacific Coast League. He later became manager of Hamilton Tigers of the National Hockey League.

ADDITIONAL SPORT ON PAGES 7, 12.

SPORTS — DAY BY DAY

By FRED D. CRAIG

The men five-pin bowlers were certainly hitting the pins in the City League Thursday night when the highest scores of the season were rolled up. But the men were really forced into doing some de luxe rolling or give the week's honors to a member of the fair sex. Betty Castle, rolling for the Tankers in the Ladies' Senior League at the Y.M.C.A. earlier in the week had given the masculine exponents of the five-pin brand something to shoot at. All she did was pile up a three-game score of 841 with a high single of 347 and if you don't think that is something for a girl bowler, you might get a better idea of the quality of Miss Castle's performances when you realize that in the highest scoring carnival of the year Thursday night, only three of the 80 men engaged bettered her high-three score and only two topped her high single of 347. Jimmy Herron put together a high three of 912, Frank Wood rolled up 867, Tom Curvin 848, and those were the only three who did as well as the girl star. Incidentally in the Men's League games only one team of the 16 engaged failed to score higher than 3,000 while the top team for the night, the Cleanrites hit the pins to the tune of 3,512, nice scoring in any company.

* * * * * *

Thirty years ago Peterborough was a considerably smaller city than it is today and there was no Collegiate football squad to act as a nursery for gridiron stars. It is a strange twist that in spite of those facts this city used to turn out more first string gridiron performers than any modern year or three or four years for that matter has produced. Thirty years ago today for example Peterborough rugby were shining in feature games and The Examiner published a paragraph telling of their exploits. From that brief record we read that Ross Craig scored two touchdowns and ripped the Argonauts line to pieces playing for Hamilton Tigers at Toronto. Pete Campbell, now president of the Toronto Ball Club, playing quarterback for Varsity ran eight yards for a touchdown against Queen's. In that same game the late Harold Hill, who lost his life in the Great War played a stellar game for Queen's and Peterborough's third representative in that intercollegiate classic Dick Sheehy was always prominent for Varsity. The late Frank Heffernan scored two touchdowns playing for the Torontos against Hamilton Rowing Club and Wilfred Stratton was the star of a game between Varsity III and O.A.C. On top of all these rugby triumphs, the late Bill Morris who also made the supreme sacrifice in the First Great War won the big Intercollegiate Harriers' Race at Montreal. No wonder The Examiner in what was undoubtedly an understatement remarked, "A pretty good day's work for Peterborough's representatives."

* * * * * *

They Want His Scalp

When Jack Clayborne the bounding black clashes with Jan Gotch, the Flying Dutchman, in the main bout of Frank Tunney's weekly wrestling rodeo at the Brock St. Arena next Tuesday night, the former will be installed as the public choice by a huge majority. Off hand we'd say that the fans will unanimously vote a straight ticket for the South African flash. If the Dutchman had any friends here before last Tuesday's brawl, he lost them for good by the exhibition he put on on that occasion. That attack on Pat Flanagan after the bout was over outdid all the skulduggery the bad men of the Tunney troupe have dished out here and the wrestling enthusiasts are going to jam into the Arena next Tuesday for the express purpose of booing every move made by Gotch and in the fervent hope that Clayborne will kick a few field goals with the Dutchman and scatter him all over the scenery. Right now Gotch is probably the most disliked grappler on the circuit. It took some time for Katan and Hogan and Dunlop to climb into the villain role but the Dutchman made the grade in a few minutes—and how.

* * * * * *

This is Clayborne's chance to come back and the Ebony Flash knows it. That should mean plenty of grief for Gotch. Gentleman Jack realizes that the fans not only want to see him beat the Dutchman but they are also asking him to beat Gotch at his own game, by throwing everything but the timer's table at him. A neat, scientific victory is not what most of the customers are hoping for in this case. All they want is to see Gotch's ears pinned back and they believe that Clayborne is fast and clever and powerful enough to do it. Gotch of course has other ideas. He is confident that he can slow the South African down to a walk before the bout is nicely started and as for the crowd the Dutchman is not worrying about hostile fans. He showed that Tuesday night when he held the ring single-handed, cuffed everybody out who tried to get a swing at him and generally defied the angry spectators. All in all that main bout should be a lively affair from the first bell and just how it will wind up this corner would not be able to even make an attempt at guessing.

* * * * * *

Should Be Quite A Year

Hockey is evidently in for a good year at Oshawa even if all this year's Generals have not yet reported. George Campbell has the following to say about the outlook in the Motor City: "The hockey season is just around the corner—and unlike that old "around the corner" gag about prosperity, we can even give you proof and the date of arrival. On Saturday evening, November 13, our old friend Harold Ballard of Toronto amateur hockey fame will lead his Marlboro Juniors into Oshawa to do battle with the Generals and on the bench, doing a little master-minding for the Junior Dukes will be Pte. "Billy" Taylor, who has been named as "honorary coach" of the Marlies. And if you think the Oshawa hockey fans aren't getting all heated up already then you are mistaken. There were about 300 railbirds down at Oshawa Arena last night watching the Generals whip through a stiff workout. But that's not the only indication. Already the fans are clamoring for an exhibition game—they don't want to wait until a week from Saturday night. But there's an even better proof than that—the sale of subscribers' tickets, which only opened yesterday afternoon at Mike's Place at two o'clock and right now there's more than a hundred hockey fans who have already repeated their 1942-43 order to be a 'subscriber.'"

* * * * * *

Two weeks from tonight in the Y.M.C.A. pool the city swimming championships will be decided in both the junior and senior divisions. The junior class takes in entrants who are sixteen or younger. An attractive program including three senior, four junior and an open diving event, while the feature will be an attempt on the part of Billy Lech, clever young junior swim star to break a couple of existing Canadian junior breast stroke records. While the events are for the city titles, they are open to outside competitors as well and a number of contestants from out-of-town may be here.

* * * * * *

Sporting Chili Con Carne: With Bill Calladine and Dit Clapper playing for the Boston Bruins in Toronto tonight there is unusual interest in the battle and a number of local fans will make the trip to the Queen City to root for the two performers from this district....Peterborough horses owned by Hugh Stewart and M. Storey are entered in the program at Dufferin today....Attendance at International League games this past season dropped only 8 per cent....Toronto patronage of course didn't fall at all; on the contrary it climbed....Attempt of the Hamilton Wildcats to use Murray Griffin in today's game with Navy has proven unsuccessful. ....Griffin had already played one game with the Hurricanes earlier in the season....Toronto Fliers rather surprised the St. Catharines Saints last night by walloping them 5 to 2 in an exhibition game.

In Final Series

WINNIPEG (CP) — R.C.A.F Bombers and Regina United Services Rough Riders go to the post here today in the first of the home-and-home total-point championship series of the Western Football Conference and the right to go east as challengers for the Grey Cup. Bombers have been reinforced by LAC. Brian Quinn, forward passer, who arrived from Ottawa in time to qualify as a team-member.

BUY VICTORY BONDS

Seahawks Win

VICTORIA, Nov. 6—(CP)—Sea Island Seahawks scored two goals in the final period to defeat Victoria Machinery Depot 4-3 in the curtain-raiser of the new Pacific Coast Hockey League season here last night.

Colorful Personalities Attend Baseball Meet

Branch Rickey and Leo Durocher, both of the colorful Brooklyn Dodgers, are shown at the meeting in Chicago, Ill., of baseball's major league representatives, held to select and swap new talent for their respective squads. The majors selected 15 players in the Windy City meeting.

Sports Spice

By HUGH FULLERTON, JR.
Associated Press Sport Writer

NEW YORK, Nov. 6—(AP)—It's unusual to turn to a hockey man for an explanation of this season's football attendance, but in the dripping Yale Bowl last week, Murray Murdock, the old "Iron Man" of the New York Rangers and now Yale hockey coach, made a comment that applies well to football . . . "It's easy to educate the fans up to better performances," said Murdoch, "but it's hard to educate them down." . . . That day a scant 5,000 spectators turned out for the Yale-Dartmouth game and 2,700 watched Princeton play Brown—and in spite of the teams' records, the games were good . . . the same afternoon some 150,000 fans saw the Notre Dame-Navy and Army-Penn tussles and today almost as many will watch Notre Dame vs. Army and Penn vs. Navy . . . maybe you still could call those four institutions of higher education.

Old Army Game

The West Point statistical department, surveying the list of about 500 cadets who won Varsity football letters from 1891 to 1942, points out that two now are generals, two lieutenant generals, 20 major generals, 38 brigadier generals, 98 colonels, 105 lieut.-colonels, 64 majors, 21 captains, 46 first lieutenants and six second lieutenants . . . seven have been killed in action, two are missing and three are prisoners of Japan . . . Only 29 are in civil life.

A Little Learning

When the Billings (Mont.) high school Broncs entered their dressing room in Butte's high school stadium before a recent game, they examined with considerable interest the plays diagrammed on the blackboard. They had been assigned the room used for Coach Swede Dahlberg's chalk talks . . . a pair of Butte players sauntered in and invited: "go ahead and look 'em over, but you won't get much good out of them in an hour. We haven't learned them in two years." . . . An hour later the score was Billings 8, Butte 6.

Two New Stars Billed On Next Show

In the past two months of wrestling shows held at the Brock Arena here, there have been two occasions on which different wrestlers became so roused with the heat of combat that they literally ran amok in the ring. The first time that happened it was the usually gentlemanly Jack Clayborne who suddenly saw red and proceeded to lay about him after the bout had ended. Last week it was Jan Gotch who not only "massacred" Pat Flanagan, but also la[illegible] his dynamite-packed fists over the heads of a half-dozen of the fans who were foolish enough to leap onto the ring. If that is a fair sample of Gotch's temper and roughhouse ability, the Polish Pounder will make things very hot for Clayborne with whom he has been matched for next Tuesday night's headliner.

The fact that both Gotch and Clayborne are extra powerful athletes with hair-trigger tempers augurs well for an evening of intense action and excitement on Tuesday. Certainly if Gotch flays around him like he did before, it will be a sight we wouldn't miss.

Following his practice of introducing new faces from time to time Frank Tunney has prepared a supporting card featuring two new men. In the semi-final Nick Elich, th[illegible] notorious little "Mr. Five by Five" wrestler from New York meets Rowdy Dick Hogan. Elich is short squat and powerful and packs some two hundred and twenty-five pounds into his bulldog shape.

In the third bout Mike Demetre, the clever Montreal, wrestles Buddy Knox, the Cleveland Cleaver. Knox is one of the fast-climbing newcomes of the mat sport and the slippery Demetre has caught a Tartar this time.

Colorful
ROYAL BLUE
BEARING THE FAMOUS

LABEL

Here is the season's strikingly new color — Society Brand's Royal Blue, a feathery soft tone of blue . . . mixed right on the loom to achieve novel effects of shading and depth.

See this shade in strong, full-bodied worsteds, tailored by Society Brand with all the care that you've come to expect in a suit bearing this famous label.

42.50

ED. RILEY
Peterborough's Smartest Store for Men!
387 George St. Phone 5864
Listen to Our "Sportscast" Over CHEX Monday, Wednesday, Friday, at 7.05 to 7.15 p.m.
THE LABEL IDENTIFIES THE GENUINE PRODUCT

The HEART of HYDRO

● Hydro is a living thing. It takes people . . . their hands and brains and hearts . . . to keep Ontario supplied with power in uninterrupted flow.

Producing power for Ontario's needs is Hydro's number one job. A veritable army of men is required to keep this power flowing at peak efficiency. For Hydro is much more than mighty power plants . . . much more than the transmission lines you see striding through the countryside.

Hydro is the employees who keep the power plants producing, who guide and co-ordinate the constant flow of energy through the transformer stations. It is the employees who patrol the lines that carry power to far-off mills and mines, to roaring industrial plants, busy stores and offices, comfortable homes, peaceful farms.

Hydro is the families of those employees who have set up their homes in city and town and country . . . and, perchance, deep in the isolation of wilderness and forest.

It is these . . . and all the other co-operative men and women employees . . . who have put life into Hydro, made it a living organization devoted to the benefit and service of Ontario.

Just now their efforts are directed mainly to producing power for victory and essential uses, but, after the war, they will be ready again to provide the full peace-time service so essential to the development and progress of this province.

Yes! The heart of Hydro is people . . . employees and consumers alike . . . both necessary . . . both partners in a great public enterprise. For today . . . as in the past, and in the future . . . the success of Hydro is dependent on both the faithful service of the employee and the wholehearted support of the consumer.

THE HYDRO-ELECTRIC POWER COMMISSION OF ONTARIO

ELECTRICITY IS A WAR WEAPON
Save it!

Winnipeg Team Seeks Dominion Title

By GREN ALLEN
Canadian Press Staff Writer

WINNIPEG, Nov. 6—(CP)—Winnipeg R.C.A.F. Bombers, a football club which went through a six-game schedule undefeated, won six positoins on The Canadian Press all-star Western Canada Armed Services Rugby League selected by sports writers.

Talented performers for Reg. Threfall's crimson-clad aggregation carried off two backfield spots and four positions on the wingline. Winnipeg United Services, who finished in the league's cellar placed five men on the team, while Regina all-services Roughriders were represented by only one player.

The team:

Flying Wing: Chec McCance, Winnipeg R.C.A.F.

Left Halfback: LAC Ken Charlton, Regina.

Right halfback: LAC. Johnny Lake, Winnipeg R.C.A.F.

Centre Halfback: Cpl. Paul Gates, Winnipeg U.S.

Quarterback: Lieut. Lee Sherman, Winnipeg U.S.

Snap: LS. Mel Wilson, Winnipeg U.S.

Inside. Bill Ceretti, Winnipeg U.S.

Middle: Lou Mogul, Winnipeg U.S.

Middle: Cpl. Rube Ludwig, Winnipeg R.C.A.F.

Outside: Cpl. Don Durno, Winnipeg R.C.A.F.

Outside: AC2. Cliff McFayden, Winnipeg R.C.A.F.

Six of the players selcted for the team are no strangers to Western all-star grid circles. Mogul, Wilson an Ceretti, all Winnipeg United Services standouts, have been members of many Western Conference mythical 12's, as have Charlton of Regina and Lear and McCance of Winnipeg R.C.A.F. Bombers. Ceretti came out of a two-year retirement to gain his rating.

LISTEN
TO THE
Academy Award
Play
"Husband
In Name Only"
STARRING
ONA MUNSON
Over
CHEX
This Sunday
9 to 9.30 p.m.
Presented For Your
Enjoyment By
Cherney Bros.

Red Heron Races For Touchdown

Red Heron racing for the R.C.A.F. Hurricanes' last touchdown at the Victory Loan football game at 'Varsity Stadium, Toronto, in which the Hurricanes won against the Navy, 16-10. The Navy man riding him is Royal Copeland.

Here and There in Sport

By The Canadian Press

New York City became football conscious today with the arrival of Notre Dame for the annual classic game with West Point. The Irish ruled favorites for the game with a record of six straight victories behind them, despite the loss of a number of star players during the past week in transfers of enlisted men from the college to other training bases. Although Coach Frank Leahy was fretting over the Notre Dame situation, the Irish were rated 12 to 14 points better than the cadets.

Scalpers went to work on the excited Gotham fans, although all of the 75,000 tickets had been sold two weeks ago. As much as $40 was asked for a pair of $4.00 tickets before game time and there were plenty of takers for the relatively few available pasteboards.

In a preliminary to the Mauriello-Savold heavyweight bout at the Madison Square Gardens last last, Jerry Coursol 138½ outpointted Ronnie Burns, 138¾ of Passaic, N.J., in a fast-stepping encounter.

Griffin at Hamilton

After negotiations which started last Saturday, Murray Griffin, the former player of Ottawa Rough Riders, signed to play with Hamilton Flying Wildcats for the balance of the season including today's O.R.F.U. fixture with Toronto Navy at Hamilton. Previuosly Griffin had played one league game with Toronto R. C. A. F. Hurricanes —also against Toronto Navy.

Twenty-nine year old Edgar Smith, twirler of the Chicago White Sox, has been inducted into the U. S. Army, it was announced at Camden, N. J., last night. The left-hander is married and has one son.

After dropping out of the American Hockey League last winter because of war conditions, New Haven has now joined the Eastern U.S. Amateur Hockey League, it was announced last night in the Connecticut city. The team will be coached by Norm Shay.

A three-corner tie in the Niagara district high schools football league yesterday when Niagara Falls handed a 6-2 defeat to St. Catharines on the latter's own grounds. The two teams meet in a play-off at St. Catharines next Tuesday, the winner to take on Stamford in the titular contest.

Hear
ERNEST
SEITZ
Distinguished Canadian Pianist and Composer
CBL
EVERY SUNDAY at 1.30 p.m.
Sponsored by the makers of
UNDERWOOD TYPEWRITERS

MOVIE TIME TABLE

Capitol—"Du Barry Was a Lady" 2.35, 4.50, 7.05, 9.20.

Centre — "White Savage", 1.40, 4.25, 7.15, 10.00; "Flying Fortress", 3.05, 6.10, 8.50.

Regent—"Submarine Alert", 1.30, 4.10, 6.35, 9.25; "Bad Men of the Hills", 2.35, 5.15, 7.45, 10.25.

Boston Bruins At Toronto Saturday Night

By The Canadian Press

The vagaries of National Hockey League competition are forcefully illustrated in the recent history of Boston Bruins, who meet Toronto Maple Leafs tonight in one of the feature contests of the league's second week-end of competition.

Three years ago, Bruins were world champions, styled by Manager Art Ross as the greatest team in National League history. They slipped a trifle in 1941-42. Last year, they practically skidded right out of the league in the first two weeks of play, then came bounding back to gain the final round of the Stanley Cup play-offs against Detroit Red Wings.

Now, with almost everybody but Frankie Brimsek on hand, Bruins are tagged as the team to beat this season. They still have to prove it on the ice, though, and at least three regulars will be missing tonight. Ab Demarco, who shuttled between Toronto, Providence and Boston last year, will be out for at least two weeks; rib injuries will keep Johnny Crawford from the lineup and Don Gallinger is nursing a sore leg.

Any injuries Leafs amy be nursing are relatively minor. Jack McLean received a cut over the nose in practice, but is likely to be in the lineup against Boston.

The other half of Saturday's double feature matches Chicago Black Hawks against Rangers at New York in a game that will mark the return to active competition of 41-year-old Frankie Boucher, Ranger coach. Rangers have lost all three games to date which Chicago has dropped each of two starts.

Sunday games see all league teams in action, Chicago at Montreal Canadiens, Leafs at Rangers and Boston at Detroit.

All clubs but Detroit and Montreal play twice during the week-end, affording Leafs a chance to snap their first-place deadlock with Montreal. Red Wings are two points behind the co-leaders, but have a game in hand.

—BUY VICTORY BONDS—

2,000 See Game

NIAGARA FALLS Ont., (CP) — Toronto Flyers scored four goals in the final period here last night to defeat St. Catharines Saints 4-2 in an exhibition Senior O.H.A. game attended by 2,000 fans.

Canadian Sport Snapshots

By CHARLES EDWARDS
Canadian Press Staff Writer

TORONTO, Nov. 6—(CP)—Coach Frankie Boucher refused to give up his New York Rangers after they took trimmings in their first three National Hockey League games. He told New York writers the "door-mat" opening was caused by lack of pre-season exhibition games and the fact circumstances prevented a half-dozen players from training with the club at Winnipeg. . . . Speaking of his own projected come-back after five years' retirement Boucher said cryptically: "We'll see how I get along."

Off the Gridiron:

Toronto Navy may be well down in the O.R.F.U. but the tars have made a great showing for a team whose captain, Sandy Milne, is the only player with senior experience before this year. Coach Ted Morris, the former Winnipeg and Toronto Argos backfielder, deserves consideration as the coach-of-the-year in Canadian football . . . Toronto R.C.A.F. Hurricanes have becomes the league's greatest kidders. They started to work on Navy in the season's first game with cracks like: "Why don't you boys go back to high school?" . . . The Hurricane jockeys reached their peak last Saturday against Hamilton Wildcats at the expense of Joe Krol. Inspired by a newspaper picture purporting to show Krol's faculty for complete relaxation and rest between plays, the Airmen rode Krol about relaxing and kept it up until the great backfielder disappeared into the dressing room after the game. Maybe the strategy worked. At any rate, Krol's performance here a week ago was his poorest of the season and his wild lateral in the last quarter gave Hurricanes their winning touchdown.

What Now Little Man?

Bunny (Toronto Telegram) Morganson: "Turk Broda, former Maple Leaf goalie, will not likely do any goal-tending for Toronto Army Daggers. He is taking basic training at a military centre several miles from the city; at least that is what the boys claim who should know."

Incidentally

The grapevine indicates Defence Headquarters have obtained lists of all Army hockey players of overseas age who are still in Canada and that such players will not "be deprived of the opportunity of going overseas." . . . The old, old story: Dave Bradley, 13, of Vancouver went fishing for the first time in his life and the first fish he pulled from Alberni canal on Vancouver Island was a 51-pound Tyee salmon.

Fights Last Night

By The Canadian Press.

New York — Tami Mauriello, 190¾, New York, outpointed Lee Savold, 192¾, Paterson, N.J., 10.

Washington — Gus Dorazio, 196, Philadelphia, outpointed Al Hart, 228, Washington, 12.

Boston — Bill Weinberg, 207, Chelsea, Mass., outpointed Jack Marshall, 190, Dallas, Texas, 10.

Highland Park, N.J.—Steve Riggio, 146, knocked out Artie Tedesco, 145, New York, 3.

Taunton, Mass. —Johnny Jones, 166, Revere, Mass., outpointed Al Barbosa, 159, North Carver, Mass., 8.

Norwich, Conn. — Al Velez, 132, New London, Conn., knocked out Jimmy Carlson, 135, Newark, N.J., 2.

Worcester, Mass. — Tommy Bell, 146, Youngstown, knocked out Joe Lemieux, 142, New Bedford, 1.

San Francisco— Kenny Watkins, 159, Los Angeles, outpointed Jackie Burke, 170, Pittsburg, 10.

San Diego, Calif. — Clarence Brown, 192, Chicago, outpointed Clayton Worlds, 198, Chicago, 10.

Hollywood — Jimmy Doyle, 140, Los Angeles, outpointed Aldo Spaldi, 138, New York, 10.

Griffin Can't Play With Cats

TORONTO, Nov. 6 — (CP). — Harold Bailey, secretary of the Ontario Rugby Football Union, today said Sgt. Mur. Griffin, former Ottawa star, was not eligible to play with Hamilton Flying Wildcats against Toronto Navy this afternoon.

Asked about a report from Hamilton that Griffin, a member of the Canadian Army, had been granted a release by Toronto R.C.A.F. Hurricanes, with whom he played one game, and would line up with Wildcats, Bailey said:

"He is not eligible to play until his application is approved by the executive. I haven't even got his application yet and there is no possibility of it being approved in time for to-day's game."

Busher Jackson Utility Player

BOSTON, Nov. 6 —(AP)— The mind of many a Toronto hockey addict will slip back through the years tonight as Harvey "Busher" Jackson skates out onto the ice to take his position for the Boston Bruins as they square off with the Maple Leafs in the first encounter between the two teams this season.

It was on a November night back in 1929 that Jackson first broke into National League hockey and on that occasion he wore the insignia of the team which he opposes tonight.

Now in his 15th season of big time hockey, Jackson is slated to fill no less than three positions at various stages of tonight's encounter. He will play left wing, the position in which he starred for the Leafs, and Manager Art Ross also intends to play him at right wing and on the defense.

Ross has been forced to take advantage of Jackson's versatility because of the wholesale wreckage Les Canadiens perpetrated upon the Bruins as the Boston sextet opened its season in Montreal a week ago.

—BUY VICTORY BONDS—

Sportsman Dies

HALIFAX (CP) — Following a brief illness, C. Henry Bennett, chairman of the Nova Scotia Board of Moving Picture Censors, died at his home yesterday. He was past president of the Maritimes Branch of the Amateur Athletic Union of Canada.

What's On the Air

Stations	Kilocycles
CHEX	1430
CBL	740
CFRB	860
WEAF	660
WJZ	770
WABC	880

Symbols: D—Drama, M—Musical, R—Religious, S—Songs, T—Talk, V—Variety, N—News

This Program has been given the Peterborough Examiner by stations herein listed If the presentations as scheduled are not on the air, the fault lies with the stations and not with the Examiner.

Radio Station CHEX Carries the News on the Hour

SATURDAY EVENING

6:00 P.M.
CFRB—Hockey Interviews
CBL—Saturday Serenade
WEAF—Family Time
WABC—Q Howe and the News

6:15 P.M.
CHEX—Singing Strings
CBL—CBC News
WABC—People's Platform

6:30 P.M.
CHEX—News; Rhythm R'ndup
WEAF—To be announced
CBL—Ella Fitzgerald-S

6:45 P.M.
CHEX—Parade of Bands
CBL—BBC News
WJZ—Ella Fitzgerald-S
WABC—The World To-day

7:00 P.M.
CHEX—News; Wes McKnight
CFRB—Behind the Gun-D
WEAF—For This We Fight
WJZ—What's New?

7:15 P.M.
CHEX—Supper Club
CBL—Pat Bailey-S

7:30 P.M.
CHEX—To be announced
CBL—Songs at Eventide
WEAF—Ellery Queen-D
CFRB—Double or Nothing

8:00 P.M.
CHEX—Victory Loan Quiz
CBL—Jolly Miller Time-V
WEAF—Able's Irish Rose

8:15 P.M.
WJZ—Boston Symphony Orch.
WABC—Blue Ribbon Time-V

8:30 P.M.
CHEX—Barn Dance
WABC—Inner Sanctum-D
WEAF—Truth or Consequences

9:00 P.M.
CHEX—Week-end Review
CBL—Leafs v. Boston Bruins
WEAF—Barn Dance

9:30 P.M.
CHEX—Rhythm and Rhyme
WJZ—Spotlight Bands

10:00 P.M.
CHEX—Ontario News
WJZ—John Gunther-N
WEAF—Million Dollar Band

10:15 P.M.
WABC—Correction Please
WJZ—Serv. Forces Present-V
CHEX—A to Z

10:30 P.M.
CHEX—Victory Parade
CBL—Norm Harris Orch.
WEAF—Grand Old OpryV

11:00 P.M.
CHEX—News
CFRB—News

11:15 P.M.
WEAF—Prelude to Victory
CBL—J. B. Priestley-T

11:30 P.M.
WJZ—Spivak's Orchestra
CFRB—Flashgun Casey
WEAF—I Sustain the Wings

SUNDAY MORNING

9:00 A.M.
CBL—Interlude
WABC—World News
CFRB—News

9:15 A.M.
WEAF—Commando Mary-T
CFRB—Paul Fredericks
WJZ—White Rabbit Line-C

9:45 A.M.
WEAF—Sunday Supplement
CFRB—God's Country
CBL—Way of the Spirit-R

10:00 A.M.
CHEX—News; Sunday School
CFRB—Church of the Air
CBL—Andy Clark-T
WEAF—Nat. Radio Pulpit-R

10:30 A.M.
CHEX—Boston Pops
CFRB—Wings Over Jordan
WEAF—Children's Hour
WJZ—Southernaires

11:00 A.M.
CHEX—St. Paul's Church
WABC—Blue Jacket Choir-S
WJZ—Soldiers of Production

SUNDAY AFTERNOON

12:00 P.M.
CBL—BBC News
WEAF—Concert Orchestra
WABC—Salt Lake Choir

12:15 P.M.
CBL—St Michael's
CHEX—Rosanne Salon

12:30 P.M.
CHEX—News
WJZ—Sunday Serenade-M
WABC—Transatlantic Call

12:45 P.M
CHEX—Chapel Chimes

1:00 P.M.
CHEX—News: Nazarenes
WJZ—Wake Up. America
CFRB—Gemstones

1:30 P.M.
CHEX—Memorable Music
CBL—Ernest Seitz, planist
CFRB—Sunday Hour-M
WEAF—R'nd Table Discussion

2:00 P.M.
CHEX—News: Music and Verse
CFRB—Tor. Conserv of Music
WEAF—Those We Love-D

2:30 P.M.
CHEX—Allan Roth
CBL—Religious Period
WEAF—John C Thomas-S
WJZ—Sunday Vespers

3:00 P.M
CHEX—News: Ivorettes
CBL—The People Ask-T
WEAF—Rationing Report
CFRB—N Y Philharmonic

3:15 P.M.
CHEX—Organ Music

3:30 P.M
CHEX—For You, a Serenade
CBL—Musical Program
WEAF—The Army Hour

4:00 P.M
CHEX—Bethany Tabernacle
WJZ—Stars from the Blue-V
CFRB—N Y Philharmonic

4:30 P.M.
WABC—Variety Program
WEAF—Travels of the Potato
CBL—Church of the Air
CFRB—Concert Cameos

5:00 P.M
CHEX—News; Hit Parade
CBL—CBC Discussion Club
WEAF—Symphony of the Air
WJZ—Where Do We Stand?
CFRB—Family Hour-V

5:30 P.M.
CHEX—Most Out of Life
CBL—Comrades in Arms

5:45 P.M.
CHEX—Listen to Leibert

SUNDAY EVENING

6:00 P.M.
CHEX—News; Tea Musicale
WEAF—Catholic Hour
WJZ—Saludos Amigos
WABC—Silver Theatre
CFRB—Green Hornet-D

6:30 P.M.
CHEX—Evening Vespers
CBL—London Commentary
WJZ—Master Mind Reader
WABC—America in the Air
WEAF—Great Gildersleeve-V

6:45 P.M.
CHEX—House of Dreams-M

7:00 P.M.
CHEX—Salvation Army
CBL—Jack Benny
WABC—William Shirer-N

7:30 P.M.
CHEX—L for Lanky
WABC—We the People-V
WJZ—Quiz Kids

8:00 P.M.
CHEX—News
WABC—Jerry Lester Show
CBL—Charlie McCarthy

8:15 P.M.
CHEX—Time Out
WJZ—That's a Good One

8:30 P.M.
CHEX—Memories Melodies
CBL—Week-end Review
WJZ—Keepsakes-V
CFRB—Precious Jewels
WEAF—One Man's Family-D

9:00 P.M.
CHEX—Academy Award
CBL—String Concert
WEAF—Merry-Go-Round-V
WJZ—Walter Winchell-T
CFRB—Radio Digest-D

9:30 P.M
CHEX—Star Theatre-V
CBL—Familiar Music

10:00 P.M
CHEX—Ontario News
CBL—National News
WEAF—Hour of Charm
WJZ—Gertrude Lawrence-V
CFRB—The Weird Circle

10:15 P.M
CBL—Handel Oratorios-M

10:30 P.M
WABC—Adven of Thin Man-D
WJZ—Goodwill Hour
WEAF—Bob Crosby & Co.-V

11:00 P.M
CBL—Radio Newsreel
CFRB—news

MONDAY MORNING

7:30 A.M
CHEX—Farm Fare

8:00 A.M.
CHEX—News
WJZ—Kibitzers-V

8:15 A.M.
CHEX—Top of the Morning

8:30 A.M
CBL—March Past-M
CFRB—Quiet Sanctuary
WJZ—Woman of Tomorrow-T

8:45 A.M.
CHEX—Morning Devotions
CFRB—Breakfast Rendezvous
WEAF—Cheque Your Music

9:00 A.M
CHEX—News. Neighborly News
CBL—Everything Goes-V

9:15 A.M.
CHEX—Meet the Band

9:30 A.M.
CHEX—Invit to the Waltz

9:45 A.M.
CHEX—Sweethearts

10:00 A.M.
CHEX—News; Poliflor
CBL—School of the Air

10:30 A.M.
CHEX—Peter McGregor-D
CFRB—Mrs. Aitken
CBL—War Time Shopping

10:45 A M
CHEX—Wife Preservers

11:00 A.M
CHEX—News; Melody Lane
WJZ—Breakfast at Sardi's-V

11:15 A.M.
CHEX—Good Morning N'bors

11:30 A.M
CHEX—Coming Events
CBL—Soldier's Wife
WABC—Bright Horizon-D

11:45 A.M.
CHEX—Invit to Syncopation

MONDAY AFTERNOON

12:00 NOON
CHEX—News; Home Folks
CBL—BBC News
WJZ—The New World-T

12:15 P.M.
WJZ—That's a Fact

12:30 P.M.
CHEX—News
WABC—Helen Trent-D
CFRB—Life Can Be Beautiful
CBL—Farm Broadcast

1:00 P.M.
WJZ—Baukhage Talking
WEAF—Margaret McBride-T

1:15 P.M.
CHEX—Eb and Zeb
WJZ—The Woman's Exchange

1:30 P.M.
CHEX—Who's New To-day
CFRB—Tropical Moods
WABC—Bernadine Flynn-T

1:45 P.M.
CHEX—They Tell Me

2:00 P.M.
CHEX—News; Betty and Bob
WEAF—Guiding Light-D

2:15 P.M.
CHEX—The Lady Sings

2:30 P.M.
CHEX—Hit Parade

2:45 P.M.
CHEX—Organ Tones

3:00 P.M.
CHEX—News; Ballroom
WJZ—Morton Downey-S

3:30 P.M.
CHEX—Sincerely Yours

3:45 P.M.
CHEX—John Harcourt-S

4:00 P.M.
CHEX—News; ½-Hour Holiday
CBL—Ann Watt-S
WJZ—Blue Frolics

4:30 P.M
CHEX—1430 Club

5:00 P.M.
CHEX—News
WABC—Fun with Dunn-V
CBL—Frontline Family
WJZ—Hop Harrigan-D

Victory Band Concert
and Dance
AT THE
TRAINING CENTRE
DRILL HALL
Courtesy of Lieut.-Col. Walter Bapty, Officer Commanding

TONIGHT
BAND CONCERT 8 TO 9 P.M.
DANCING 9 TO 12 P.M.
MUSIC BY THE CELEBRATED
RCAMC Band and Orchestra
FROM CAMP BORDEN
A Real Chance to See the Training Centre—Hear the Band—Dance to a Fine Orchestra and a Chance to Win an Extra Bond.
Admission Tickets 25c
PROCEEDS TO BE GIVEN AWAY AS VICTORY BOND DOOR PRIZES.
Tickets Available at The Examiner or CHEX, and the Drill Hall Saturday Night

DANCING
TO-NIGHT
to the

"MELODY MEN"
Admission: Ladies 40c, Gents 60c
SUMMER GARDENS

Centre
Last Times To-day!
"WHITE SAVAGE"
In Technicolor
And Big Hit No. 2
"Flying Fortress"
Plus! News and Puppetoon
STARTS MONDAY
Errol Flynn and Ann Sheridan
in "EDGE OF DARKNESS"
Resounding Story of To-day!
AND 2ND FINE FEATURE
"The McGuerins From Brooklyn"
Comedy Hit With William Bendix and Joe Sawyer
Extra! Canadian Universal Newsreel

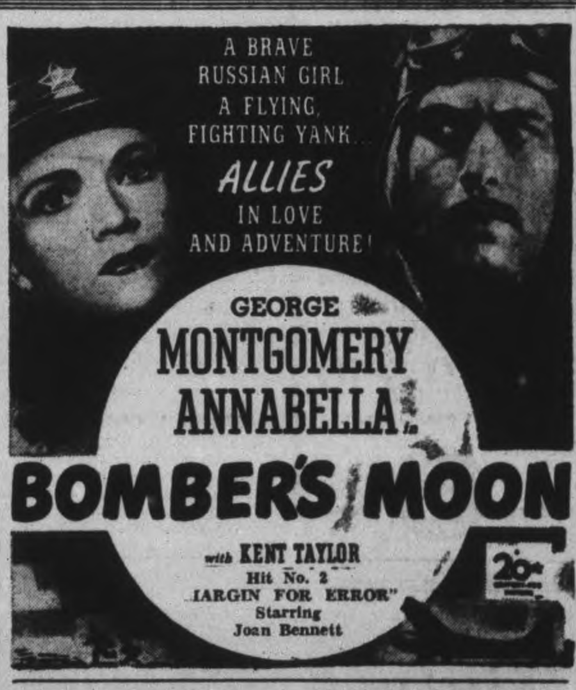

Regent
STARTING MONDAY
To-night—"Bad Men of the Hills" - "Submarine Alert" - Serial

ALL HORROR SHOW

TO-DAY ONLY!
"DUBARRY WAS A LADY"
In Technicolor
RED SKELTON-LUCILLE BALL-GENE KELLY
Capitol MONDAY
A FAMOUS PLAYERS THEATRE

Charge Japanese Used Poison Gas

CHUNGKING, Nov. 6 (AP).— A charge that the Japanese used poison gas during a phase of the spreading battle in China's central "rice bowl" area was made last night by the Chinese High Command.

The Chinese said "considerable casualties" were caused by the gas attack during fierce fighting near Nanhsien, an important town 80 miles south of Shasi on the Yangtze river.

Great Britain and the United States have declared they would retaliate in kind against any Axis power using poison gas.

The United States air force made another sweep into the central area yesterday to support Chinese ground forces in their continuing battle against a seven-column Japanese attack, it was announced.

Medium bombers with fighter escort struck at three of the principal Japanese bases for their present drive in the Lake Tungting sector.

Fighters carrying fragmentation bombs successfully attacked the Lashio airdrome in Burma.

—BUY VICTORY BONDS—

Eden Meets Turk

CAIRO, Nov. — (AP). — Foreign Secretary Eden of Britain and Turkish Foreign Minister Numan Menemencioglu conferred yesterday at the British Embassy in what was believed to be the first of a series of meetings. The subject of their conference was not disclosed.

Canadian Airmen Stationed In Iceland Relax During Off Duty Moments

Canadian airmen get in their moments of fun and relaxation wherever they go. Here in Iceland some of the boys relax. On the LEFT is Pilot Officer John Hooper of Battleford, Sask., serenading one of his pin-up girls. CENTRE, Leading Aircraftman Syd Wells of Hamilton, Ont., takes time off to try his luck with line and reel. RIGHT, Flying Officer Don Urquhart of Bracebridge, Ont., relaxes near a chilly waterfall, going in for the boyish sport of paddling.

SPRINGVILLE

School Section Attends Social

SPRINGVILLE, Nov. 6 (ENS).— Eighty people attended a Hallowe'en party and box social at S.S. No. 3, North Monaghan (Elmdale) this week. All arrangements were in charge of the teacher, Miss Cora Nisbett. Folk dances were presented by the pupils. These were followed by games, contests and relay races in which everybody joined.

Miss Laura Neals played for the grand march, for the judging of the costumes. The prize winners were Mrs. Owen Murray, best costume; Carman Seymour, comic; Carl Preston, best school boys', and Evelyn Dunn best school girls'. The door prize was won by Evelyn Dunn.

S. S. Staples then auctioned the boxes. The sum of $34 was realized from these sales. Half of this amount will be donated to the Red Cross and the other half will be used to obtain a drinking fountain for the school.

—BUY VICTORY BONDS—

SPRINGVILLE

Margaret McNeill Wins First Place

SPRINGVILLE, Nov. 6 —(ENS) —Margaret McNeill is bringing honor to the local school in the oratorical contests which are being held. She won first place in the preliminary contest which was held at S.S. No. 4, Smith Township. Eleanor Bowles, also of Elmdale School, won second place in the preliminaries.

In the county contest held at the Normal School, Margaret was successful in winning second place and obtaining the silver cup.

MEN!
17 to 32 . . .

THE RCAF NEEDS YOU FOR AIRCREW

● Today your most essential job is manning a bomber. Answer Canada's call! Planes and schools are ready to train you QUICKLY. High School Education no longer a bar to enlistment. Don't delay — apply:

The "Combined" Mobile Recruiting Unit
Y.M.C.A., Peterborough
Nov. 9 & 10
Hours: 1 p.m. to 9 p.m.

WARSAW

Members Hear Report Of Missionary Rally

WARSAW, Nov. 6 — (ENS). — Fourteen members attended the meeting of the W.M.S. at the home of Mrs. Harold Payne, on Thursday.

The report was given of the W. M. S. rally at Lakefield, at which twelve members of this Society attended. The treasurer reported the amount of $98.13 raised to date. It was decided to hold a social in the near future and arrangements were left with a committee of Mrs. Arthur Edwards, Mrs. E D. Snelgrove and Mrs. Harold Payne. An invitation was extended to the Women's Association to join the W. M. S. in the Christmas meeting.

Mrs. Harold Payne reviewed chapter one of the Study Book, "For All of Life." She said the glimpses of light from occasional visits of travelling missionaries not enough, they must have a teacher living among them. An introduction to the Bible Study course was given by Mrs. George Taylor.

A special feature of the meeting was the presentation of the Anniversary Autograph quilt to Mrs. George Taylor by Mrs. Arthur Edwards and Mrs. Franklin Sidey with the address read by Mrs David Miller.

Personals

The Rock Lake Club is the first hunting party from this district to leave for the camping ground. The members are D. Miller, W. Darling, J. Crowe, S. Clysdale, F. Sharpe, G. Sharpe, J. Payne, E. Cooper and D. Nelson.

Mrs. C. H. Fairweather, who has spent some time with Mr. and Mrs. Herman Harding, has returned to her home in Sussex, N.B.

Miss Lizzie Crowe has left for Hamilton where she will spend the winter with Mr. and Mrs. George Newall.

—BUY VICTORY BONDS—

50 YEARS A CORONER

ROCHESTER, England (CP). — R. J. M. Stedman, 84, believed to be the oldest practising coroner in England, died at his home here. In his 56 years' service he conducted 2,500 inquests.

Emily Municipal Council Meets With Reeve Paul McGuire Presiding

EMILY, Nov. 6 — ENS). — The Emily municipal council met in the Farmer's Club Rooms, in Omemee with Paul J. McGuire, reeve in the chair and councillors Vincent Fee, George Magee, and Thomas Morrissey and J. M. Thurston.

The following communications were read and discussed.

From M. H. Winter informing council that there were no competitors from Emily in the recent County plowing match.

School accounts were received from School Sections 4, 5, 8, 10 and 13.

Livestock reports were received from Edward Best, Elmer Hickey D. M. Costello and Leonard Atwell

An account for blank forms was received from the Municipal World. The road accounts as presented by Walter Herlihey, Road Superintendent were approved and ordered paid by the treasurer. Amounting to $581.36.

Payments

Harry Deyell, one lamb killed, $12; Lenord Atwell, valuing lamb of H. Deyell, $1.50; Stanley McColl, three sheep killed at $11.00 each, less $10.80, $22.50; Edward Best, valuing sheep of S. McColl, $1.50; Ab. Yelland, one sheep killed, $15.00; Elmer Hickey valuing sheep of A. Yelland, $1.50; D. M. O'Leary, one lamb killed, $12.00; James Lucas, two lambs killed $24, D. M. Costello, valuing lambs of O'Leary and Lucas, $3.00.

Schools

School Section No. 4, Joseph Gosselin, sec. treas., $200; School Section No. 5, V. Bulbeck, sec.-treas., $150; School Section No. 8, Ira Fallis, sec. treas., $200; School Section No. 10, Walter Magee, $200; School Section No. 13, O. M. Sherin, sect. treas. $200.

Miscellaneous

The Municipal World, blank forms for selecting jurors 98 cents, Paul J. McGuire, reeve, selecting jurors, $5.00; David Weir, clerk, selecting jurors, $5.00; Alvin Perdue, assessor, $5.00; T. H. Laidley, stamps, 99 cents.

A by-law confirming the appointment of Thomas H. Laidley as collector for 1943 at a salary of $140 was passed and a second appropriating an additional $1000 for road purposes was passed and the clerk ordered to submit the same to the Department of Highways for approval.

A resolution, the preamble to which recited the advantages of such action, was passed, requesting the Department of Highways to assume the boundary road running south from Fowler's Corners to Highway No. 28 as a Provincial Highway.

The Reeve was instructed to attend and adjourned sale of lands for taxes with authority to purchase any, if necessary to protect the township.

The Reeve and Clerk were instructed and authorized to sign and submit to the Department of Municipal Affairs the usual application for the one mill subsidy: Amount $1494.37.

They also were instructed to sign any papers necessary to cancel the existing bonds for the collector and treasurer and the clerk was instructed to apply for a bond of $2,000 to cover T. H. Laidley in his dual position as collector and treasurer.

The clerk was instructed to offer for sale by tender the following property: The north part of the north west ¼ of Lot 10 concession 11 as described in Probate No. 7008 being 20 acres, more or less. Tenders to be received by the clerk until November 30 at two o'clock.

The council adjourned to meet Tuesday, November 30, at one o'clock.

SPRINGVILLE

Friends Have Party For Mr. and Mrs. Dunford

SPRINGVILLE, Nov. 6 —(ENS). —A pleasant gathering was held at the home of Mr. and Mrs. A. J. Dunford, when their friends met to honour Mr. and Mrs. Stanley Dunford (nee Ferne Graham, of Lakefield) who were married recently.

Rev. J. F. Everson acted as chairman and Clairmont Morgan led in community singing. Mr. and Mrs. Dunford were asked to take places at the front of the room and Cliff Johnston read an address. Grant Clarke, Harvey Clifford and Truman Dunford presented two chairs and a rug. Congratulatory remarks were made by Rev. Everson, Grant Clarke and Jim Hunter.

Delicious refreshments were provided by the groom's mother, Mrs O. J. Dunford and a pleasant social time followed.

ASTHMA

Why suffer so with Asthma? Thousands agree that the most effective thing they have found is "Davis' Asthma Remedy 7895" For internal use, very effective, 3 weeks' supply $3 At Borland's, Fuller's, Tamblyn's, and all druggists.

ECZEMA

People are buying "Davis' Pruritus Cream" and writing their friends about it. It's a real hit. No odor grease, nor stain Acts imemdiately. 60c, $1.00 and $1.65.

Saw Russians Die In Hundreds

MELBOURNE, Australia, Nov. 6 (CP)—A story of seeing Russian men, women and children killed by the hundreds in German prison camps by being driven from steaming delousing huts into the snow was told today by Keith Godridge, Melbourne merchant marine engineer.

He left a Hamburg prison camp last June as an exchange prisoner.

"We saw thousands of Russian soldiers, women, children and aged herded into compounds close to ours last Dec. 14," Godridge said. "They were immediately pushed into delousing huts, scoured with steam and water at high temperature and then driven into the snow. They died in the hundreds.

"We used to throw them scraps of food over the wire. The Russians lived on them and when the crowd dispersed several would be lying dead on the ground, having collapsed in the struggle."

HAVELOCK

Royal Lodge Has Officers Named

HAVELOCK, Nov. 6 (ENS)—Officers of Royal Lodge No. 282, I.O.O.F., were installed by the District Deputy Grand Master and his staff at the regular convocation here Wednesday night.

D.D.G.M. Earl Fox of Stirling conducted the installation ceremony with the assistance of Harry Ferguson, Havelock, as acting District Deputy Grand Marshal.

Officers of the local lodge for the ensuing year were named as follows:

N.G. James Diaper; P.N.G. Donald Matheson; V.G. Graydon Harris; R.S.N.G. Bruce Curtis; L.S.N.G. Lorne Scriver; R.S.V.G. Charlie Allen; L.S.V.G. William Ketchen; Warden, Harvey Gordon; Conductor, William Harris; Chaplain, H. F. McNicholl; I.G., Harry Peters; O.G., W. Dafoe; L.S.S., Clifford Scott; R.S.S., Tom Green; F.S., Ernie Leeson; treasurer, Carman Coon; recording secretary, Harry Ferguson.

Following the installation ceremony, refreshments were served and speeches were given by visiting and local brethren. The presentation of a rocking chair was made to the oldest visitor, Mr. Parks, who is over 80 years of age, by N.G. Bro. J. Diaper, while H. Ferguson read the address.

—BUY VICTORY BONDS—

200 YEARS AGO

The first magazine ever issued was the "Gentleman's Magazine," published in London in 1731.

Havelock News

A. M. Ross and J. W. Lawrence of Toronto are in town auditing the books of the local bank.

Mr. and Mrs. Otto Fleck of Detroit, Mich., are visiting with the latter's brother, Walter Nobes and family.

William Matheson, Donald Hunter, Lloyd Brisbin, Glen Price, and Donald Green, Peterborough, spent the week-end at their respective homes.

Miss Robent Rice is the first recruit from Havelock to join the R.C.A.F. (W.D.) and left Thursday for Toronto.

Maurice Williams, Woodville, spent the week-end at his home.

Pte. Annie Hartin, C.W.A.C., Kingston, visited Mr. and Mrs. Russell Hill.

Mr. and Mrs. Kenneth Kemp, Peterborough, visited with Rev. S. A. and Mrs. Kemp and with Mr. and Mrs. Edward Fennell.

PO. Jack Clarke and Mrs. Clarke left on Wednesday for his station.

Miss Wilma Seeney, Cobourg, spent the week-end with her parents, Mr. and Mrs. E. W. Seeney.

Mrs. Harvey Scott, Ardendale, is spending this week with Mr. and Mrs. Derwood Scott and family.

Mrs. Jack Free, Campbellford, is spending a few days, the guest of her father, Caleb Coon.

—BUY VICTORY BONDS—

RESIGNS AS WARDEN

OXFORD, England — (CP). — Harold Butler, head of the British information services in the United States, has resigned as warden of Nuffield College.

Russian Sailor Boys In Seattle

Three little sailor boys from Soviet Russia, junior members of the crew of a United Nations vessel in for repairs at the Todd-Seattle Day Docks, Inc., Seattle, Wash. All stand regular watches on their ship and study in their spare time for jobs as electrician, engineer, and merchant mariner,

Only You Can Give This Gift

To someone dear, for whom no material gift can quite be enough — a photograph will say all that you want it to.

Make your appointment immediately to insure Christmas delivery. We have portraits at prices to suit everyone.

Good photography maintains its brilliant appeal over the years. This permanence makes it imperative that you choose an experienced photographer. When you have "A Cripps Photograph" you have the excellence of experienced workmanship, plus the fact that you pay no more for this quality.

For Quality, Expression and Permanence
MAKE YOUR APPOINTMENT TODAY
Phone 3271
CRIPPS STUDIO
UPSTAIRS, DIRECTLY OPPOSITE WOOLWORTH'S
376½ GEORGE ST.

Listen to our Radio Program Every Sunday at 5.30 p.m. over CHEX

WOMEN!

• Most women in uniform clear more money than those making as much as $25. weekly in civilian life

• Everything is "found"!
• They pay no taxes!

If you are between 18 and 45..
MAKE PATRIOTISM MEAN SOMETHING
- release a man to fight!

Answer Canada's call . . . visit the "Combined" Mobile Recruiting Unit

ARMY-AIR FORCE
Y. M. C. A.
PETERBOROUGH, NOV. 9 & 10
Hours: 1 P.M. to 9 P.M.

The Examiner
SATURDAY, NOVEMBER 6, 1943

Hunters Asked To Give Hides For Sailors' Use

Deer shot by Peterborough hunters this season will prove a welcome boon to Canadian sailors on the Atlantic patrol, if arrangements made by the local Civilian Co-ordinating Committee prove successful.

Hunters are being asked to give the hides of the deer which fall to their guns to the committee. These hides will be tanned and made into warm vests to be worn by sailors. These particular vests will be presented to the crew of H.M.C.S. "Peterborough," the new corvette soon to be launched, and will be included in the gifts to the ship's company from Peterborough citizens.

Arrangements have been made by the committee with Harry Jopling, local furrier, at Murray Street near Aylmer Street, to accept the hides and prepare them for tanning. Local hunters now have an added reason this season to prove their marksmanship.

The season opens on Monday, November 8.

BUY VICTORY BONDS

War-25 Years Ago

By The Canadian Press

NOV. 6, 1918—British 1st, 3rd and 4th armies continued pursuit towards Mons, Maubeuge and Avesnes. American troops occupied Sedan. German armistice delegations reached Allied lines.

NOV. 7, 1918—British 1st army including Canadians formally entered Valenciennes. The German fleet revolted and Kiel was seized by a Soldiers' Council. A false report of the signing of the armistice was circulated in Canada and U.S.A.

The PETERBORO METAL COMPANY
Plumbing and Heating Materials
256 Simcoe St. Tel. 8301

GRANT & LOUCKS CO., LTD.
ELECTRICAL SUPPLIES
418 George St.
PHONE 5745
For Your Electrical Work

The Caban Draw Reaches A Total Of $116

This Saturday was the deadline for the draw for the seven prizes donated and sponsored by Victor Caban, Senior, of 543 Park street, on behalf of the Peterborough and District British War Victims Fund to have been made, but owing to difficulties encountered in getting all the returns from the tickets and stubs, this has now been postponed until Friday, November 12, when the draw will be made at the Canadian Legion Hall, on Murray street, during the course of the Bingo usually conducted by the veterans, supplying cigarettes to men serving in the active forces overseas.

It is particularly desirable that all returns from the tickets are made as soon as possible to Mr. Caban himself or to Robert Mitchell at the Legion Hall in time to take their chance with those returns that have already been made.

There is a total of $65 in War Savings Cerificates to be won in this draw, with some of the seven prizes giving a choice of a calf, a load of wood and a pig, while two of the prizes are for three ducks and a bag of potatoes respectively.

Another $40

Already there has been a total of net proceeds amounting to $76 reported in this column, so with the $40 listed today, the total now has been brought up to the sum of $116. Tickets for this draw at 25 cents each or five for $1 may still be procured from Mr. Caban, or from the many friends who are helping him in this effort, which he hopes can be of help to the sufferers from the air raids over Britain in the name of his son Victor, Junior, who gave his life for the Empire on the field of battle in Sicily.

The War Savings Certificates to be given as the prizes in this draw were given by the parents from those saved up for this boy when he should return from active service overseas.

Sergeants Mess Repeats

It isn't such a long time since this column reported a donation from the Sergeant's Mess of the Prince of Wales Rangers (R) and now they are back again with another $6, the result of money placed in a box kept handy for that purpose whenever they gather together.

Two personal gifts are included in today's list, a regular contributor in the person of Mrs. William Shannon appearing again, and the other was given under the name of "Mrs. A." The fund now has almost $1,300 on hand towards the special Christmas donations, which have a long journey yet to make if the $6,720 needed to duplicate last year's gift is to be achieved.

Previously acknowledged	$64,382.97
Further proceeds from the draw for seven prizes donated, and sponsored by Victor Caban, Sr....	40.00
Mrs. William Shannon ..	3.00
Sergeant's Mess of the Prince of Wales Rangers per R. S. M., H. Chate	6.00
Mrs. A.	1.00
Total to date	$64,432.97

BUY VICTORY BONDS

Prisoner Gifts

OTAWA, Nov. 6. — (CP).—The Defence Department has prepared individual and collective Christmas gifts on behalf of the Canadian people for Canadian prisoners-of-war in Europe and the parcels already are on their way to the International Red Cross committee in Geneva for distribution, it was announced last night.

Announcing
"SO-ED" (SOCIAL EDUCATION)
Sponsored by
YMCA and YWCA
Commencing
Tuesday, Nov. 9th
For Six Consecutive Weeks
Ages 20 To 35
Register at Y.M.C.A. or Y.W.C.A. by Nov. 9

—COME—
TO THE
Evangelistic Service
IN THE
CENTRE THEATRE
ON
Sunday Evening at 8.30 P.M.
Speaker: FRANK GUTHRIE, of GUELPH
Soloist: REV. J. H. SUTCLIFFE
Song Leader: BERNARD ALDRIDGE, of TORONTO
Everybody Welcome
These services are sponsored by a group of Christian Business Men

Is Promoted

F. J. Linsey, a Peterborough member of the Stormont, Dundas and Glengarry Highlanders overseas, who has been promoted from Sergeant to Company Sergeant-Major. His wife, who is employed at war work at Genelco, lives on the Port Hope Highway.

Hastings Goes Over Top In Victory Loan

HASTINGS, Nov. 6 (ENS)—The Fifth Victory Loan canvassers, L. E. Kelly and J. I. Doherty announced on Friday that the objective for Hastings village which was $45,000 had been over subscribed to the amount of $46,000.

Council Meeting

The regular meeting of Hastings Council was held in the council room on Friday. Members present: L. E. Kelly, reeve, in the chair; Councillors Stan Stevenson, Charles Lynch, I. Bonds and William McEachnie.

Accounts passed on motion of Iden Bonds and Stan Stevenson were: Wm. Wellman, salary constable, $25; Wm. Wellman, salary town hall, $8.33; Wm. Wellman, salary town hall, $5; George Lynch, salary fire department, $7; Bell Telephone, fire chief, $2.05; Bell Telephone, town hall, $2.70; Hydro Commission, street lights, $94.08; J. M. Baker, Court of Revision, $8; L. E. Kelly, Court of Revision, $5; Alex Smith, Court of Revision, $5; Public Schools, $350; Wm. McCaig, re election, $9.70; George Saas, park, $4; Hastings Foundry, $28.57; Municipal World, $1.71; Wm. McEachnie, town hall steps, 75c; Wm. West, streets, 34 hours, $11.90; Walter Dodd, care of park, $7.

Moved by Iden Bonds and Wm. McEachnie the relief accounts of $10 and $16 were ordered paid.

Reeve L. E. Kelly then requested that all places of business close between the hours of 10 and 12 on Remembrance Day, Thursday, Nov. 11, for the Memorial service to be held in the Town Hall at 10:30 a.m.

36 Parcels Packed

Last week at a good turnout of helpers, the local Home Department of the Red Cross packed 36 parcels for Hastings' Boys' Overseas, each containing socks, handkerchiefs, Christmas cake, chocolate bar, and gum.

W.A. Meets

The regular meeting of St. George's W.A. was held Thursday at Miss Plant's. A review of the Deanery meeting held at Lakefield was made and plans for taking up the new study book, "On these foundations; The Latin America" arranged. Arrangements were also made for holding the annual Christmas bazaar on Saturday December 4th in the Fleming Block. Tea was served and the remainder if the afternoon spent at needlework.

BUY VICTORY BONDS

Legion Sends Smokes To 36 Boys Overseas

The overseas cigarette bingo at the Canadian Legion Hall on Friday night was well attended, and the following names of soldiers, airmen and seamen were drawn from the box:

They are: Pte. E. P. Payne, RCOC; Sec. Leader Wm. Sorrie, Corps Fire Fighters; Pte. S. H. Youngs, SD&GH; L/Bdr. A. Russell, CAOS; Cpl. J. R. Hallihan, CAOS; Pte. R. Sutherland, SD&GH; Sergt. Harry E. Doughty, SD&GH; Pte. John M. Joyce, RCOC; Pte. Cecil McGill, RCOC; L/Cpl. J. F. Clark, RCE; Pte. K. R. Crough, CAOS; Pte. T. K. Smith, RCA; Pte. L. B. Rutter HN&PE Regt.; Pte. Frank Scofield, CAOS; Pte. R. E. Mowry, RCOC; Cpl. E. Davis, CAOS; Pte. F. J. Crowe, SD&GH; Gnr. A. G. MacDonald, CAOS; Gnr. A. G. MacDonald, CAOS; Gnr. A. R. Borland, RCA; PO. C. H. Francis, RCAF; Spr. G. H. Davies, RCE; PO. M. W. Pearce, RCAF; Gnr. H. Bolton, RCA; Pte. A. E. Williamson; Spr. J. M. Neish, RCE; Pte. H. Winterbottom, RCOC; LAC. James R. Fowler, RCAF; Pte. George Gainey, H&PE Regt.; L/Sgt. Roy A. Feeley, RCA; Pte. P. E. Olmstead, CAOS; Pte. Eric Nicholas, CAOS; F. A. Roberts, prisoner of war; Pte. N. R. Bugg, H&PE Regt.; Pte. J. C. Sullivan 4 CIRU; Coder L. W. Phillips, RCN; Spr. J. D. Connon 1 CIRU.

BUY VICTORY BONDS

50,000 Out

LONDON, Nov. 6 — (CP Cable) —A slight break in Britain's current strike wave, affecting more than 50,000 workers, came yesterday when 3,000 miners in the Chesterfield district of Derbyshire voted to return to work, although leaving the final decision until November 8, but elsewhere the situation remained unchanged.

Passengers Enjoy Taking Rides With Women Street Car Drivers

TORONTO, Nov. 6.— Three men got on the Bathurst car at Queen Friday afternoon. The first said: "My gawd!" and shut his eyes. The second grinned: "Thank heavens my insurance is paid up." The third, a soldier, winked at the motorman and said: "Good afternoon," with emphasis.

For, in this case, the motorman was a woman, one of Toronto's first woman streetcar operators. She is Mrs. June Lambert, a pretty, black-haired griu with laughing grey eyes, who gets a kick out of driving a streetcar, banging away mightily on the gong at the slightest provocation, and who prides herself on being able to stop gently, in a manner which permits her passengers to keep their feet, and their dignity.

"When I was a passenger I always thought those T.T.C. drivers were the sourest looking men in the world. Every time the streetcar jerked to a stop, I'd pick myself out of my neighbor's lap and think of new ways to boil the driver in oil," she laughed, expertly swinging the controller to get up speed and clanging the gong at an innocuous coupe.

Greater Understanding

"Now I understand how it's impossible to be too gentle during rush hours," she continued. "All other times, though, I'm careful."

She and Mrs. M. Muir go "solo" Monday when they will be allowed to wear badges on their hats. On Tuesday Mrs. I. Corbin, formerly a sergeant in the C.W.A.C., gets her badge. All former conductors, the girls have been training for three weeks. Five others are in various stages of training.

The only thing the girls find annoying is the attitude of some women passengers, who show a marked disloyalty to their sex.

"The second day after I started training, a woman refused to get on unless a man was driving," Mrs. Lambert said, keeping an eye on the traffic light. "I felt pretty badly for a while, but it wouldn't bother me so much now."

The only male passenger she's ever had who disapproved of her driving, and told her so, was her husband, LAC. James Lambert now stationed at Belleville.

The female personnel of street car workers has increased to 73 conductresses and eight operators, all of whom will soon be issued with slacks, tunics and greatcoats. When they meet in the rest house, known as the "hen house," they chat about their husbands, most of whom are overseas, and about their funny passengers.

Customers Friendly.

"No one can tell me Toronto is an unfriendly city," says a conductor, Mrs. Helen Favere. 'I'm on a Yonge car, have been since September 1, and I've never before seen so many smiling faces. It's a wonderful job." Mrs. Favere is organizing a women's recreation club for the conductresses and operators.

Biggest worry the girls have is the fear of calling out the wrong street name. "Once I called out 'Union Station' at about King Street," remarked a conductress ruefully. "I turned a bright red and all the passengers laughed. I've never done it since."

Clinic Attendance Increases As Battles Rage Overseas

The Red Cross Blood Donors' Clinic reports this week that the number of people appearing at the Clinic has increased considerably, bringing the attendance up to the place where it is near the point it reached before the holidays caused such a reduction. More of the precious serum is being used on the battlefields of Italy and the people at home are being asked to replenish the stock which is used up rapidly.

Monday donors were:—

C.G.E. and Genelco: Gordon Robinson 2, Harold Bucknell 5, Wm. Millar 5, Hymie Smith 3, Mrs. Ilene Agnew 2, Edgar Burton 1, Miss Gertrude Leahy 3, Miss Pearl Hughey 1, Samuel Agnew 4, Albert White 2, Lloyd Webster 2, Fred Peryer 4, Alan Banks 7, Wilfred Lunn 1, Walter Page 5, Bela Romhani 2, Alvin Little 3, Wilfred Girard 3, David Tripp 1, Leslie Fife 3, Asger Nielson 4, Donald Hall 5, Bob McCuaig 1, John Henry Young 6.

General List: Lorne R. MacDonald (Ackerman's) 4, Miss F. Gishman (Cherney's) 4, H. J. McCall (Westwood) 4, Miss Helen Tattersall (Turner's) 3, Miss Earla MacVannel 1, Roland Krant (Utilities) 6, James B. Callan (Utilities) 1, Morris Black 6, George J. Gimblett (Fire Dept.) 4, Miss Helen Fanter (J. C. Pullman Co.) 1, Mrs. W. J. Robinson 2, Miss Marie Gilbert (Zeller's) 1, Isaac Harrison (Little Lake Cemetery Co.) 1, Miss Alice Neck (Zeller's) 1, Miss Barbara Gray 1, Mrs. Marion Cumming 1, Mrs. Kay Donaldson 3, Geo. G. Eason (Trent Canal) 6, Mrs. Marion Smith 1, Miss Aletha Kimball 1, Nelson Hewitt 4, Mrs. W. E. Bartlett 1, John Thompson (Grafton's) 5, Mrs. Mildred Speirs 1, Mrs. Lilian Shewell 1, Mrs. Evelyn Nurse 2, Mrs. Lila McConnell 2, Mrs. Edna Sage 1, Dawson Paul (Pet. Canoe) 4, Edward Park 1, Robert Baker (Pet. Examiner) 5, L. H. Forsythe (R.C.O.C.) 5, Clifford Crocker (Grant's) 5.

Ida: Miss Helen Earle 1, Mrs. Alma Earle 1, Richard Earle 1, Norman Earle 1.

Canada Packers: Andrew McCabe 4, George Barns 5.

Bridgenorth: Mrs. Lucy Johnson 2, Mrs. Phyllis Hartman 3, Sam Bell 3, Wallace Nichols 3.

Buckhorn: Mrs. Charles Jones 4, Mrs. Laura Gillespie 2, Mrs. Margaret Shearer 1.

Canadian Raybestos Co. Ltd.: Wm. S. Cowell 4.

Omemee: Mrs. Matilda Magee 1, Mrs. Cora McConnell 1, Mrs. Alice Acreman 1.

Lakefield: Truman Crapp 4, Chas. McIlmoyl 2.

Doctors — Gordon, Moir, Cragg, McCulloch, Prust, H. Young.

Wednesday donors were

General List — George Church, Miss Margaret Morgan (5), Mrs. Geo James (4), Donald Rose (5), Mrs. M. W. Howey (5), Mrs. Noreen Exell (3), Sherman Montgomery (4), Norman McMurphy, Mrs. Elizabeth Beresford, rs. Mary A Mills, Mrs. Marian Gilders (3), Miss Daisy Morden (3), Mrs. Gwenyth James (3), Miss Irene Guerin (3), Miss Pearl Swan (2) R.R. No. 8, Peterboro, R Preston McCann (6), Whittaker's, Eric Johnston (3) R.R. No 5, Peterboro, Mrs. Phyllis Turner (3), W. A. Davidson (4), Wesley Brown (6) Board of Education, Nelson Wilder C.P.R., Ross Payne (3), Mrs. Evangeline Fisher.

Ida, Ont.—Miss Jessie Schaffer. Buckhorn—Mrs. Walter Ziroff (4), Lakefield—Mrs. Nancy Belanger (3).

Bethany—Rev. J. J. E. Mason, Allen George Gribble (15), Mrs. Ruby Jarvis.

C.G.E. — Ronald Hudson (4) Claude Shewen (4), Gordon Riel (4), Mrs. Mamie McCarrell (3). Mrs. Florence Johnston, Miss Anne Libby, Daryl Smith (4), Miss Edna McCauley (2), Miss Dorothy Phillips (3), Mrs. Pearl Worr, Mrs. Madaline Bryan (3), Miss Marcella Yeretch, Mrs. Myrtle Carter, George Bard (3), Stanley Neave (4), Russell G Huggins (5), Miss Helen Roach, George Rishor (4), Harry Stein (3), Thomas Burke (4), Elmer Pearse (6), George Houghton (4), Ray Harding (3), Roy Dunford (3), Lewis Simpson (3), Robert J. Newell (4), Keith Innes (5), Clarence Neill, Mrs. Jessie Baker, Miss Florida Tremblay.

De Laval — James Frisken (3), Clayton Dunford, Percy Hill, Wm. Burville.

Outboard Marine—Clarence Porter (5), Oliver E. Braley (4), Grant Wilcox, Mrs. Rosa Scott.

Peterboro Lock Co.—Francis Scott (4).

Drs. G. S. Cameron, H. A. Mitchell, Chenowith, Prust, Carlton, Hammond, Moir.

Donors on Friday were:—

Millbrook—G. Taylor McPherson (4), C. B. Sutton, Melville Ball, Lillian Footit, Mrs. Alice Innis, Mrs. Winnifred Richards, Mrs. Lurena Wilson, Mrs. Lillian Sanderson, Beatrice Turner, Robert A. Ford.

Havelock — Mrs. Lottie Jones, George E. Jones, Albert B. Holland, Everard Chiles, Mrs. Rose Anderson, Ethel Chase, Mrs. Marian McMillan, Mrs. Edith Scriver, Mrs. Vera Holland, Verna Buchanan, Mrs. Addie McCutcheon, Mrs. Laura Post, Mrs. Evelyn Rylott.

Keene—Jack R. Bolin, Alan G. Eason, W. E. Patterson, Mrs. Betty Hittner, Mrs. Ethel Thomson, Mrs. Christina Patterson, Thomas Gall, Mary Millar, R. A. Nelson, H. M. Renwick, Ralph Adamson, Lloyd H. Crane, Harry I. Manley, Ralph Drummond, Joseph B. Rylott, Mrs. Jessie Levell, Mrs. Gertrude Drummond, Mrs. Edith McIntyre, Charles W. Mather, Elmer Adamson, Russel Robinson.

Peterborough — Arthur Hodgin, John H. McCutcheon.

Dr. Howson, Dr. Kelly.

BUY VICTORY BONDS

Lakefield Youth Awaits Sentence

Claude M. Hopkins, 21, Lakefield, was remanded or sentence until Monday when he entered a plea of guilty in police court this morning to a charge of the smash-and-grab robbery of Bert Austin's Jewellery store.

Gordon Scriver, 17, Hastings had previously pleaded guilty on a similar charge and he too will be sentenced Monday. Hon. G. N. Gordon, K.C., who appeared for Hopkins said that there had been a record of irresponsibility in his case that suggested the need of scientific investigation and Mr. Gordon stated that he had written to the Ontario Minister of Health asking that attention should be paid to the case. In the meanwhile he said Hopkins should be kept under control in the reformatory.

"I don't think there is any doubt about his going to the reformatory," stated Magistrate O. A. Langley, K.C.

BUY VICTORY BONDS

MORE STOLEN BICYCLES.

Three more stolen bicycles were recovered from the Otonabee river, below the Nassau dam Friday afternoon by Constables C. J. McGillen and Gordon Trennum, using a grappling iron. That made five during the day's fishing and police believe there are more still in the river.

How 5th Victory Loan Stands

	Objective	Subscribed	Per Cent.
City General Canvass	$1,550,000	$1,223,800	78.95
Rural General Canvass	600,000	546,950	91.16
Employees' Canvass	950,000	1,002,350	105.51
Special Names	1,500,000	1,560,000	104.
Total	$4,600,000	$4,333,100	94.19

(Required percentage—94.44)

In Saskatchewan

Pte. Wilfred Phillips, 18, a member of the Tank Corps, is taking his training in Saskatchewan. He is the son of Mr. and Mrs. George Phillips, 610 Young Street.

City Employees, Wonder Bread Reach Objective

Peterborough's civic employees and the staff of Wonder Bread were two more groups reported accomplishment of the work they assumed in the subscribing of the Victory Loan.

Alderman James Dutton reported through W. A. Reid of the National War Finance committee total amount invested in the Fifth Loan was $5,150 as against the objective of $4,700.

Peterborough's municipal employees were asked to lend $15,400 to the Government, and their total is $15,700 and probably not yet complete.

Board of Works Men

The response of the employees of the Board of Works was highly appreciated around the city hall and also at Loan headquarters. The men of that branch of the city's employ encounter quite a lot of adverse weather that cuts down their income. However, they did not back up from the Victory Loan, but did a job that greatly pleased everybody.

Street Commissioner Jim Burgess was given considerable of the credit in the organization within the Board of Works staff, and the whole effort left a fine impression in municipal quarters.

Firemen 100%

Commendation was also expressed toward the response from the staff of the Fire Department. Chief Gimblett and his men came through with 100 per cent of their objective.

Metropolitan Stores

The staff of Metropolitan Stores are up to 169 per cent of their objective, probably with the canvass complete.

One of the employees of that store is Albert Arnott of Crawford's Grove, 14 years old, who presented a pleasant surprise to Bob Everett of the payroll canvass.

In making the rounds, Mr. Everett came upon young Arnott who had $50 as a roll of money in his pocket waiting for the canvasser. He had saved nickels and dimes in preparation for the October Victory Loan.

BUY VICTORY BONDS

Youth Is Guilty Of Stealing Truck

Max Stevens, 17, of R.R. 9, Peterborough pleaded guilty in police court this morning to a charge of stealing a truck from Hood and Cummings on the night of Wednesday November 3 and was remanded until Thursday for sentence.

William Nicholson who had pleaded guilty yesterday to the same offence was remanded until the same day.

Nicholson was arrested on the Apsley-Bancroft Highway by Fish and Game Overseer Ralph Hodgson of Lindsay.

Stevens escaped at that time but was arrested Friday night at Nassau.

BUY VICTORY BONDS

In most animals the eyes look to the side and have separated fields of vision.

W. R. TURNER
Phone 4971 195 Simcoe St.
Heating—Plumbing
Sheet Metal Work
CONTRACTING, JOBBING REPAIRING
"CRANE" PLUMBING FIXTURES
"IRON FIREMAN" STOKERS
"HECLA" FURNACES

BRING YOUR
INCOME TAX PROBLEMS
TO
Peterborough Auditing Service
Office 6791; Residence 9745
Suite 5 Bridgeway Bldg.
Charlotte St.

MAIN STREET TOPICS

REMEMBRANCE DAY SPEAKER.

Captain S. B. Profitt, chaplain at the local Military Training Centre, will give a Remembrance Day address to the Rotary Club at its weekly luncheon Monday.

INJURED IN FALL.

W. L. Spencer, Lakefield, an employee of Johnson Motors, is in Nicholls Hospital, suffering from a cut on the head and possibly more serious injuries as the result of a fall on the sidewalk on Simcoe street Friday night. It is thought Spencer had a sudden attack of sickness. He was found in an unconscious condition and taken to the Peterborough Clinic for examination. Afterward he was removed to hospital.

NOVEMBER BLOOM.

Dr. S. Y. Walsh's marigolds have been a long time blooming at Charlotte and Rubidge Streets. They have survived the floral span with surprising hardiness, almost the last of all their gay summer company.

COUNCIL'S SYMPATHY.

The City Council has recorded in its minutes the death of Corporal Bernard Sanders of the Hastings and Prince Edward Regiment who was killed in action in October while fighting in Italy with the British 8th Army. The Council directed City Clerk Outram also to convey its sympathy to his wife at 149 Hart Avenue and his mother.

Victory Loan Is $250,000 Short

If Peterborough reaches its $4,600,000 Fifth Victory Loan objective today, the news will be broadcast in the hourly news feature of CHEX.

"With the over-night returns which we have this morning," said Arthur G. Walwyn, director of the local organization, "we still needed around $250,000 to get us up to the top. All our canvassers are putting on their last effort to help raise this sum, and the public can still help the Peterborough campaign by subscribing to help reach the total, even if it is on into this evening. We'll be in the office up to midnight if necessary."

Mr. Walwyn said he was hoping that the good news would be available before evening. This morning a friend had suggested to him that "it was in the bag," that enough funds not yet reported by the committee actually had the Loan at its objective.

Not In Bag

"I had to try to convince this friend that his opinion was all wrong, and that we would be extremely happy if, as he said, we had the objective in the bag," Mr. Walwyn added. "The announcement from Ottawa this morning of the national objective taken was based on the minimum of one billion two hundred million dollars, and not on one billion four hundred million, the amount they really hope to get. So that news despatch is not so rosy as the press report would have the public believe. It is very satisfactory."

Mr. Walwyn was urging that there was still an opportunity today, and this evening if necessary, to subscribe the last Bonds that would put Peterborough over its $4,600,000 objective.

Young Men Asked What Of Future

The weekly meeting of the Friday Night Club was held at the Y.M.C.A. Friday night. Thirty-one members and four guests were in attendance and Norm Allan, chairman of the club, acted in that capacity for the evening.

G. H. Roper addressed the club, on the new "So-Ed" movement taking place in Peterborough, and encouraged Friday Night Club members to join through the Y.M.C.A. "So-Ed," which is short for social-education, is a movement which has taken place in many different Canadian cities, and is being organized here in Peterborough by "Y" leaders.

The door prize, regularly given away at club meetings, was drawn for by the guest speaker and was won by Jack Hardill.

The guest speakr of the evening, G. Wilson Craw, was introduced by the vice-chairman, Tom Cooke. Mr. Craw based his address around the question, "Young Man, What of the Future?"

The club, listened with intense interest as Mr. Craw outlined the social and economic results growing out of past wars, and as he explained why the coming days of peace should be quite different than those of 1919. Such a difference would be the increase of private enterprise. Thus, an increase of employment would result, which would lead to a prosperous and better country.

Mr. Craw created much interest when he predicted that the defeat of the German Reich would come sometime in 1944, and that of the Japanese the following year. Mr. Craw stated that he did not think this war would develop into mass unemployment, but that the military forces would be disbanded in such a manner, that there would be work for everyone, and that everyone would be fitted for his job.

Don Forde put into words the thoughts of the club members as he moved a vote of thanks, which was passed on to Mr. Craw by the chairman.

The meeting was adjourned with the repeating of the club creed.

Victory Loan Sidelights

Additions and revisions in another cluster of group ayroll division returns of the Victory Loan are:

Purity Bread, 141 p.c. of objective; Empress Hotel, 185 p.c. of objective; Scott Lumber Co., 100 p.c. of objective; Champlain Hotel, reported well past their objective; Nicholls Hospital staff, 85 p.c. of objective, returns not complete; York Trading Company, 91 p.c. of their objective; Peterborough Board of Education, 68 p.c. of objective, returns incomplete.

Inspection Board.

From Maurice Smith, the final returns from the Inspection Board of Canada, previously mentioned in progress reports, are: The ninety-four members of the staff applied for 89 bonds amounting to $11,350, or $127.50 per capita.

This response was regarded as exceptionally good as Ottawa had suggested to them an objective of $80 per capita.

BRANCH NO. 52
Canadian Legion, B.E.S.L.
Remembrance Day Church Service
TRINITY UNITED CHURCH
Sunday, November 7th
Fall In At Legion Hall 10.30 A.M.
Dress: Berets, Arm Bands, Medals
GEORGE GIMBLETT, President.

Make Beaver Lumber your headquarters for all your lumber or building supplies.
STORM DOORS, STORM SASHES, SHINGLES, ROLL ROOFING, MILLWORK, WALLBOARD, BUILDING PAPERS, LIME, PLASTER, CEMENT, ASPHALT TILE, HARDWOOD FLOORING, RED TOP ROCK WOOL INSULATION.
BEAVER LUMBER
78 George Street Phone 4638 CO., LTD.

Personals and Social News

Mary M. Murphy Recently Married

Mary Madeline Murphy, daughter of Mr. and Mrs. Joseph Murphy, King George Street, and PO. Bruce Elwood Morgan, son of Mr. and Mrs. J. Wesley Morgan, Rogers Street, were married recently, with Rev. E. W. Rowland officiating.
(Morris Duke Photo)

Y.W.C.A. Club Doings

The first Monday evening dance for soldiers sponsored by the "Y" was hostessed by the Industrial-Recreation Club. Hostesses were Jean Thomas and Phyllis McClennan, with Roberta Kiefer as staff hostess. Doris Royea and Anna Kay made up the door committee and Refreshment Committee was convened by Marguerite Royea, assisted by Doris Royea, Marie Thomas, Isabel McCamus, Doreen Lord. The program was in charge of Gladys Gerard as mistress of ceremonies, assisted by Jean Thomas. Music was supplied by Mrs. McBride and Walter Dyer. The next Monday dance will be sponsored by the Peter Robinson Chapter I.O.D.E.

The regular monthly meeting of the Girls' Council was held at six o'clock in the Club Supper Room. Mrs. Isobel Clarry was in charge of supper arrangements. Miss Flora Metcalfe, president of Council, presided and welcomed the following new representatives: Jean Ferguson and Jean McTavish from the Friday Night Supper Club; Ina Robinson and Isabel McCamus from the Thursday Industrial-Recreation Club. An All-Nations sing-song was led by Miss Roberta Kiefer. Mrs. Roma Brindle and Betty Detcher were appointed editors of the January issue of "Trans-Canada Y Ways," the National Y Club magazine. The Week of Prayer and World Fellowship, November 14 to 20, was discussed and plans made for the preparation and serving of tea at the Fireside on Sunday, November 14. The following committee will be in charge: Jean Carew, Doreen Lord, Isobel McCamus, Jean Ferguson, Jean McTavish, Betty Detcher, and Flora Metcalfe. Margaret Gray is serving on the Vesper Committee for World Fellowship and Betty Detcher and Jean Elcombe are on the Publicity Committee.

There is still $400 outstanding on the Mrs. Winston Churchill Fund for this year and clubs were asked to keep this in mind when planning projects. The meeting closed with the Mizpah benediction.

The newly organized So-Serve Club held its first meeting in the Recreation Room on Wednesday evening. Twenty-five new members were welcomed. Miss Shirley Mortimer is chairman of the organizing committee made up of the following members: Betty Cook, Mary Alexander, Marion Brennon, Nancy Collins, Eleanor Taylor, Wylma Goodwin, Dorothy Mitchell. Miss Roberta Keifer led a program of games and a sing-song. Miss Leta Brownscombe, general secretary, spoke to the club on the "Y" and its social service projects within the association and the community. Dolly Boyle is in charge of the bridge planned for the next meeting on November 17, assisted by Marion Bateson, Nancy Collins, and Marion Brennan.

The Thursday Night Supper Club held a successful Hallowe'en masquerade dance last Saturday. Marley Jobbitt was hostess and Janet Stanton was social convener. A short meeting was held on Thursday and plans made for the executive to take charge of the devotional at the Week of Prayer and World Fellowship vesper on November 18.

FRIDAY NIGHT SUPPER CLUB.

The Friday Night Supper Club held a successful Sadie Hawkins' dance Friday night in the recreation room instead of the regular supper program. There was a large attendance, and Jean Ferguson, president, and Miss Flora Metcalfe, advisor, were hostesses. The program was arranged by Beryl Dobbin, assisted by Agnes and Helen Weddell. The initiation of new members was completed and a penalty "Act" was demanded by those who had not complied with initiation orders. Evelyn Roberts was in charge of supper, and assisted by Jean Metcalfe, Barbara Stuart, Dorothy Riley, Lois Heffernan, Nancy Southeran and Barbara Cook.

—BUY VICTORY BONDS—

WOMEN CONDUCTORS

Correct title for girls who collect tickets on London buses is "women conductors" said a transport official testifying in a court case. Persons who called them "lady bus conductors," "bus conductresses" or "conductorettes" were wrong, he added.

—BUY VICTORY BONDS—

FROM BRITISH ISLES

More than 70 per cent of all the casualties suffered by the armies of the British Empire in all the campaigns of 1940 and 1941 were suffered by troops from the United Kingdom.

PINK CLOVER

The fresh fragrance of summer meadows—Pink Clover—captured by Harriet Hubbard Ayer in a delightful sequence of beauty luxuries.

Perfume 7.50; 1.50
Bath Powder . 1.65
Face Powder . 1.50
Cologne . . 1.75
Soap . . .50; .75
Talcum . . .85

Elliott's
REXALL DRUG STORE
Dial 3549
399 George St.

LAC. Lloyd Routly, R.C.A.F., is visiting his parents, Mr. and Mrs. N. T. Routly, 493 Walnut Street.

◊ ◊ ◊

Philip Sandy from Toronto has arrived to take up duties at the radio station.

◊ ◊ ◊

Stoker 1st Class Alex. Craig, R.C.N.V.R., is spending his leave with his father, Mr. V. R. Craig, George Street, before returning to his post.

◊ ◊ ◊

Mrs. M. Pattenden, 190 Charlotte Street, is spending a month with her daughter, Mrs. S. K. Graham, Hazel Park.

◊ ◊ ◊

The St. Paul's Ladies' Aid are buying a $1,000 Victory Bond through the penny-a-day system of giving.

◊ ◊ ◊

Mr. Harry Slater and son Bud, of Toronto, are visiting in the city. Mr. Slater will hunt next week with the Cox' Lake Hunt Club.

◊ ◊ ◊

Mr. and Mrs. H. S. Huffman, 192 Parkhill Road, has returned from Rochester, New York, after attending the funeral of the latter's brother, who died suddenly.

◊ ◊ ◊

Carl Monk was M.C. for the hour and a half program which preceded the dance held at the Bethany Town Hall Friday evening, and a large attendance thoroughly enjoyed the entertainment.

◊ ◊ ◊

Major and Mrs. R. M. Bamsey will spend the week-end in Kingston, where the Major will speak to the Canadian Legion on the occasion of the Remembrance Day parade.

◊ ◊ ◊

St. Andrew's Bowling Club

Rev. Dr. E. W. Young presided at a meeting of those interested in the St. Andrew's Bowling Club, held Friday night. It was decided by the group to begin this bowling season on Tuesday, November 9 at 8 o'clock, and every Tuesday night thereafter. The following slate of officers was elected: president, Mrs. D. R. Morrow; vice-president, Mrs. Harry Watson; secretary treasurer, Miss Hazel Batten; social conveners, Mrs. C. Althouse and Mrs. F. Skitch; press reporter, Dr. E. W. Young. This executive is also to be the games committee, and is to make all arrangements for the season's play. The fees will be the same as last year. The treasurer reported a balance of $5.62 on hand. It was decided to offer three prizes, one for the best attendance and two for the teams having the highest scores. However, no team will be eligible to win more than one prize during the season.

—BUY VICTORY BONDS—

Society Editor

Miss Constance (Connie) Nicholson, daughter of Mr. and Mrs. C. W. Nicholson, Bolivar Street, has been appointed society editor of the Peterborough Examiner, succeeding Miss Mollie Brown, who has enlisted with the R.C.A.F. (Women's Division).
(Parks' Studio Photo.)

St. Paul's Aid Purchases Bond

The purchase of a $1,000 Victory Bond through the penny-a-day system of saving, was voted by the members of the St. Paul's Ladies' Aid, at their November meeting, held in the Guild Room Friday evening. Mrs. A. A. McIntyre conducted the business and devotional periods, and Mrs. Monk read the scripture and Mrs. Rosenburg led in prayer. An invitation was extended to the ladies from the Y.W.C.A. to attend their Thankoffering meeting to be held on November 15. Mrs. Fred Haggert had charge of the register for an unusually large meeting.

The fourteenth anniversary of the South End Group was noted, and Mrs. McLeish, the leader, was presented with a bouquet of roses in recognition of her services by Mrs. J. A. Seger. Mrs. V. Wittington sang "Living For Jesus", accompanied by Mrs. W. D. Taylor.

Rev. Dr. J. D. Smart introduced the guest speaker, Rev. W. A. Filer of All Saints' Church. Rev. Filer chose as his subject, "The Christian Church" and stressed 3 points; the necessity of the Church, the purpose of the Church, and the catholicy of the church. He said that the church individually is weak, but together is strong and as a whole can be successful.

Mrs. G. P. McArthur thanked the speaker and congratulated the South End Group, who served the refreshments. Dr. Smart closed the meeting with a prayer.

—BUY VICTORY BONDS—

Fashions

SMARTLY SCALLOPED

For that "good and warm" wool dress you need this winter try this slim, smooth-hipped two-piecer with scalloped front closing. Pattern 9383 is also a smart outfit when blouse and skirt are made in contrasting colors or fabrics. A simple-to-use Sew chart is included.

Pattern 9383 may be ordered only in women's sizes 34, 36, 38, 40, 42, 44, 46, and 48. Size 36 requires 2⅝ yards 54-inch fabric.

Pattern Number ....

Size ....

My Name ....

....

Address ....

I enclosed 20c for postage

E. Gladys Lorne Is Bride Of R. M. Stanlick

A pretty wedding was solemnized in St. George's Anglican Church to-day, when Evelyn Gladys, daughter of Mr. and Mrs. J. B. Lorne, Peterborough, because the bride of Raymond M. Stanlick, son of Mr. and Mrs. G. Stanlick, Chatham, Ontario. The Rev. E. C. Moore officiated. The church was decorated with chrysanthemums, and the music was played by Mr. Norman Hearle. During the signing of the register, the organist played "I Love You Truly."

The bride, given in marriage by her father, wore a floor-length gown of bridal satin. The bodice of her gown was brought to the left side and scalloped, the sleeves were buttoned from elbow to wrist, and the skirt as gathered at a fitted waist line. Her veil of embroidered tulle was in a coronet shape, and caught with orange blossoms and pearls. She carried a bouquet of Briarcliffe roses.

The bride was attended by her sister, Marjorie, who wore a floor-length frock of orchid satin, made on princess lines, with buttons down the back, and long sleeves buttoned from elbow to wrist. She wore a halo of braided matching satin, with a shoulder-length veil, and carried yellow roses. Jack Webster, cousin of the groom, was best man, and Sgt. John Lorne and Sydney Lorne, brothers of the bride, were ushers.

At the reception held at the bride's home, the bride's mother received, wearing a gown of navy blue and white, with a hat of navy blue felt, and corsage of red roses. The groom's sister, who also received, was dressed in light blue crepe.

For travelling the bride chose a tweed suit with black accessories, and carried a black seal coat. After a trip to Toronto and points west, the young couple will live at 711 New Romaine Street.

THE STARS SAY ....

By GENEVIEVE KEMBLE

For Sunday, November 7

SUNDAY'S horoscope holds excellent promise for those ambitious for advancement. Also all cultural or intellectual aims are auspiciously stimulated, although it may be desirable to make changes in plans or environs. It would be well to maintain poise, amiability, and avert dangers.

Those whose birthday it is may look forward to a very active and progressive year with promotion, favors and preferment from influential persons. There may be a change, travel, new objectives or tactics, but all should prosper providing a tendency be suppressed to careless speech, high temper or other impetuous moves, which might entail physical danger as well as peril to cherished plans, business and private.

A child born on this day may be exceptionally talented, versatile and ambitious, winning support from high places, although it may be impetuous, and irritable.

◊ ◊ ◊

For Monday, November 8

Monday's astrological forecast is a generally difficult and adverse one, in which it may require a more than customary marshalling of forces, concentrated, determined, brave and tireless, since opposition and impediment seem to assume many forms and phases. Deception, undercover assaults, and sinister and sordid perils may come from business as well as private sources. There may be griefs as well as unfavorable reactions on your health. There is promise of overcoming such obstacles, however, by patience and perseverance.

Those whose birthday it is may find a great deal to overcome and vanquish during the year. Obstacles, duplicity, secret enmity and betrayal, from within and without demand more than usual stratagem, astuteness, perseverance and patience, if a promised modicum of success is to be grasped. An unhappy state of affairs in business and in the home may react on the health and spirits, thus aggravating the danger of loss, sorrow and ill-success. Fortitude is needed.

A child born on this day while having some sturdy and dependable traits and talents, yet may be low in health and spirits, with unhappy reactions on its business and domestic life.

To Be Married

The engagement of Miss Adele Gluklick, only daughter of Mr. and Mrs. Mark Gluklick, Brock Street, to Louis Snow, son of Mr. and Mrs. J. Snow of Toronto, has been announced. The marriage will take place December 7.
(Cripps' Studio Photo)

DOROTHY DIX

SERVICE IMPROVES SOME MEN, HARMS OTHERS; ALL CHANGED

New Places, Experiences, Ideas Expected To Show Effect When Soldiers Come Home

◊ ◊ ◊

Dear Miss Dix: I have come to a place where I do not know where to turn or what to do. My husband went overseas three years ago and left me with 5 children, all but one nearly grown. I have done what I thought was best for them and tried to have them do as he wished. He is home now and is very dissatisfied with everyone and says that we have all changed.

Of course, we have. The children are all young men and women now. Three of them have married. All have done well. One son, and one son-in-law are in the army. At home we have tried to make things pleasant for him, but he is restless and dissatisfied, always saying what fine people the English are and what great times he had over there. He passed as a single man in England and had the company of young women and isn't content with me now, nor will he take any responsibilty for the home.

I have also found that he is going out with a young woman here when he tells us he is on duty. I am proud of my grandchildren, but he doesn't want to be called Granddad. He wants to enjoy the freedom of a young single man.

If our husbands are coming home to us like this, what are we fighting for? And what thanks do we get for keeping the home fires burning

PERPLEXED WIFE

◊ ◊ ◊

War Experiences Change All Men

Answer: No man can go through three years of life in the army and come out of it just the same as he was when he went in it. Some will be made better. Others worse. But all will be different. It will depend upon the man's own character how he develops, just as it depends upon the quality of the grapejuice whether it turns into fine wine or vinegar.

A man such as your husband is must have had always in him a roving spirit. If he had lived a quiet domestic life, working hard at his trade, spending his evenings at home and meeting few people, he might have been a contented Darby to the end. But he might just as likely have turned to a philanderer or a wife-deserter. What the war did was to give his chance to develop along his own lines.

New places, new experiences, new excitements, new thoughts, new ideas, new people, a new freedom, they were his dish, and you need not fool yourself into thinking that he will ever relish homemade bread and butter again.

One of the reactions of the soldiers that we vet from the front oftener than anything else is that most of them say that they want nothing changed at home. They want to slip into their old coats and their old slippers. They want the same things to eat to which they were accustomed. They want Mom and Dad to be sitting in their old chairs by the fire not looking a day older. They want their girls to have the same hair-do, and their wives to be as slim and pretty as they were when they kissed them good-bye. They want their children to still be little toddlers who will climb on Daddy's knee.

But this is an impossibe dream. Time doesn't stand still on the home front any more than it does on the firing line. And when Johnny comes marching home he is coming to a world almost as different to the one he is leaving across the seas. And it is going to give him the shock of of his life to find out how much Mom and Dad have broken; that care and anxiety and responsibility and sleepless nights have left their mark on his wife; that his children are no longer babies, that they are youngsters with whom he has to get acquainted. Or he may find that he has outgrown the girl he thought he was in love with, and that he doesn't fit anymore into the little town in which he was born and reared. He may even find that he has lost his taste for home cooking.

So there you are. War has changed the world. It has changed every one of us, and none of us can go back and be what we were, whether we fought in the army, or whether we have done our bits in our own back yards. All we can do is to make the best of the situation and not let it break our hearts.

Dear Miss Dix: Won't you please tell my mother how old fashioned she is? She is the sweetest mother in the world and does everything she can for me, but she doesn't think that I should marry my boy friend who is 16 years old while I am 18.

Mother says that I should have a lot of boy friends, but he is the only one I want. She says he is just a boy who hasn't grown up, and that he doesn't know his own mind, and that we should wait until he is a man and realizes some of the responsibility of marriage. But I am afraid that if we wait he will fall in love with some other girl.

He makes $20 a week. He is a big liar, I know, but he will stop that when we are married. Don't you think we are old enough to marry and that we can live on what he makes. What can I do with a mother who has such old-fashioned views?

ENGAGED.

◊ ◊ ◊

Mother's Ideas True Through All Ages

ANSWER—Well, I'd say listen to her. Perhaps what she is saying to you about the folly of marrying before you are ready for it is old stuff, but it is something that has been true through all the ages and that is going to be truer than ever now when so many undeveloped boys and girls are making marriages that they are going to spend the balance of their lives repenting.

A boy of 16 is still nothing but a child. You don't know what sort of a man he is going to make. You are just taking a chance on it. He may turn into something that you will like, but he is just as likely to turn into a bargain that you wouldn't have on a bet. If you marry him now, you are practically taking an infant to rear. You will have to support him, and the chances are that he will be tired of you inside of a year. Furthermore, don't fool yourself into thinking that you can reform him and change a congenital liar into Truthful James. You are no miracle worker.

Better listen to Mother. This is one time when Mother knows best.

◊ ◊ ◊

DEAR MISS DIX—I have worn glasses for six years. All my girl friends keep telling me that a girl with glasses can't be popular with the boys. Is this true? Do glasses really scare the fellows off?

M. S.

◊ ◊ ◊

ANSWER—Certainly not. When Dorothy Parker wrote "fellows don't make passes at girls with glasses" she was just being witty. She didn't intend to be taken seriously. Glasses improve the looks of lots of girls and, if you need them, you will be a lot handsomer in them than you would if you went around blinking and stumbling over things because you couldn't see.

If you think men are allergic to spectacles, why don't you pick out a boy who also wears them? Women haven't a monopoly on bad eyes.

Released by the Bell Syndicate, Inc.

—BUY VICTORY BONDS—

Needlecraft Pattern

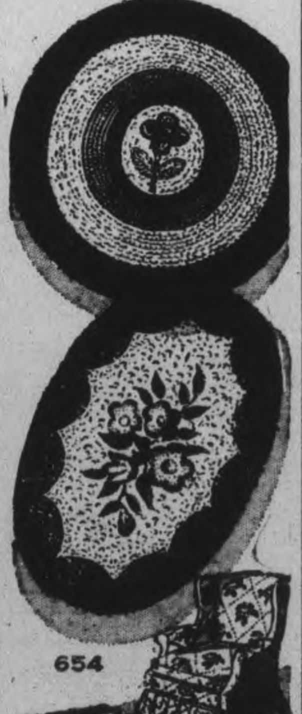

MAKE A RUG!

Colorful handmade scatter rugs add a touch of warmth to any home. Make some in your favorite handicraft, for crocheted, braided, woven and hooked rugs are given. Directions are so simple you'll want to do them all. Instructions 654 contains complete directions for 9 rugs; necassry charts; pattern pieces.

Pattern Number ....

Size ....

My Name ....

....

Address ....

I enclosed 20c for postage

A Luxurious Economy

By ALICE ALDEN

THE GOOD fur jacket continues to be a favorite with busy women who like to look right for any and all occasions, but who like to keep their wardrobe at a minimum, so far as quantity is concerned. Dein-Bacher of the Waldorf, who is famous for his handling of fur jackets, comes through with this beautifully marked platina fox coat designed for street, afternoon or evening wear. Collarless neckline and sleeves that are wide at the cuffs are features of this model.

AID FROM RHODESIA

LONDON — (CP). — S. M. L. O'Keefe, High Commissioner for Southern Rhodesia, has given the Merchant Navy Comforts Service a cheque for the equivalent of $5,000, representing the 14th donation from the people of Southern Rhodesia.

Contest Winner

Ruth Falls of Bobcaygeon, who was the winner of the Central Ontario district in the quiz contest conducted in connection with the Fifth Victory Loan.

Saving Coal Is Like Getting More Coal!

By installing ROCK WOOL Insulation in your home you will reduce considerably the amount of coal you usually use, because this high quality insulation completely seals your home . . . makes it weather-tight! No more heat leaking out . . . wasting vital fuel. No more drafts leaking in . . . stealing precious heat. Get an extra ton of coal for every three you burn by saving it . . . with ROCK WOOL Insulation!

ESTABLISHED 1840 — The PETERBOROUGH LUMBER CO., LTD. — TELEPHONE 4655

Listen to CHEX for our program "Piccadilly Parade" every Tuesday evening, 7.15 to 7.30 p.m.

MILLBROOK

Old Eakins Firm Changes Hands

MILLBROOK, Nov. 6 (ENS)—The stock of the late S. E. Eakins' hardwar store has been sold by Mrs. Eakins to the firm of Dempsey Brothers of Lansing. This is a business change of major importance in the village, as for the past forty years the late Mr. Eakins successfully carried on this gradually enlarging store on King street.

He purchased it, in his youth, from the late William J. Gardiner, who left for Vancouver, and beginning Friday, the store will be closed for taking stock. During Mr. Eakins' time, the store was a meeting-place where men coming in from the country, and local citizens as well, gathered to thresh out the questions of the day, political and otherwise.

Robert Stone, now in his eighty-first year, who has been an efficient clerk in the Eakins' store for many years past, feels he has earned retirement when the stock is finally taken over by the new owners. Miss Mary Eakins, a graduate of the Peterborough Business College, has been associated with Mr. Stone since her father's death in the business.

—BUY VICTORY BONDS—

LAKEFIELD

Entire Department Out For Chimney Fire

LAKEFIELD, Nov. 6 (ENS).— A general alarm for a fire at the home of Mr. and Mrs. John Todd, Queen street, at the north end of the village Tuesday evening brought out 18 firemen and both fire trucks.

The fire proved to be a chimney fire and was brought under control in about a half-hour by the use of water.

A passing motorist noticed the flames and phoned in a general alarm from the home of Mr. J. Huddard. A large crowd gathered and traffic was directed by Chief Garnet Samis.

Fire Chief Allan Clark reports that the actual damage was very slight.

—BUY VICTORY BONDS—

Women's Institute Runs Auction Sale

HAVELOCK, Nov. 6 (ENS). — Auction sales have become an annual feature of the Belmont Women's Institute and the results this year far exceeded expectations.

A complete canvass for farm produce for the sale was made by the Institute members, and Auctioneer Goldie Andrews, Norwood, disposed of the goods in two hours. Articles for sale included potatoes, carrots, turnips, beets, beans, cabbage, pumpkins, citrons, pickles, fresh eggs, chickens (alive or dressed), apples, a quilt, home-knit mitts, bread, pies, buns and cake.

Proceeds of the evening amounted to over $115, and goes into the general fund of the Institute for its work.

—BUY VICTORY BONDS—

105th Anniversary

GILMOUR, Nov. 6 (ENS).— The one hundred and fifth anniversary of Gilmour Church took place on Sunday when the church was well filled and Dr. McKenzie of Port Hope was the guest speaker. Dr. MacLean was absent through illness. The choir under the direction of Mrs. J. R. Mann and Mrs. Clayton Telford at the piano accompanied by Mr. Smith of Bridgenorth with his violin gave several numbers.

—BUY VICTORY BONDS—

Waterspout

PORTLAND, Me., Nov. 6 (AP). — A waterspout which rose more than 6,000 feet in Casco Bay and lasted about 15 minutes was reported by army observers yesterday. A dark mist rising from the surface accompanied the phenomenon.

Convalescing

The first photo of Screen Actress Gene Tierney Cassini, wife of Lieut. Oleg Cassini, showing her at the Brighton Hotel, Washington, D.C., following the premature birth of her baby, the "Little Countess" Daria. The baby, now 17 days old, has gained 14 ounces, but is still confined to a hospital incubator.

DON'T RUIN YOUR SLEEP FROM COUGHING

SPAHR'S

remedy relieves promptly. Also for Tonsilitis, Bronchitis, Bronchial Asthma, Catarrh, Colds, Whooping-Cough Spasms and Sore Throat.

Use SPAHR'S, proven 42 years. Results or money back. At all drug stores.

(An Excellent Remedy for Children)

Canadians In Italy

Leaning nonchalantly against the remains of a knocked out German Mark IV. is this Canadian tank crew, one of the crews responsible for the Canadian tank victory in support of British infantry in the capture of Termoli. Canadians accounted for 12 German tanks, six of them falling to one squadron for the loss of one. LEFT to RIGHT are Lieut. J. L. Jemmett, Kirkland Lake, Ont.; Tpr. J. A. Reardon, Wetaskiwin, Alta.; Tpr. R. Tremblay, Windsor, Ont., and Lieut. E. Stelfox, Winnipeg.

(Canadian Army Overseas Photo)

FENELLA

WMS Hears Reports Of School For Leaders

FENELLA, Nov. 6 (ENS). —The Fenella W.M.S. met Wednesday at the home of Mrs. William Montgomery. The meeting opened with Mrs. L. Hope conducting the worship service, and Mrs. C. D. Harper assisted with responsive readings. The president, Mrs. S. Leach, took charge of the meeting.

Mrs. N. Chestnut invited the society to meet at her home in December. Mrs. Montgomery, Mrs. F. Down, Mrs. W. Sandercock to assist with lunch and Mrs. W. H. Sandercock as program leader.

Mrs. M. Davey and Mrs. A. Nill of Roseneath, who had attended the school for leaders at Whitby, gave reports. Mrs. Davey dwelt on the devotional sessions while Mrs. Nill talked on the lecture periods. Mrs. James Knox and Mrs C. D. Harper moved votes of thanks.

—BUY VICTORY BONDS—

MOUNT PLEASANT

Delegate To Attend Institute Convention

MOUNT PLEASANT, Nov. 6 — (ENS)—The November meeting of the Women's Institute was held this week at the home of Mrs. Thomas Graham with an attendance of fifteen.

The president reported $11.25 had been realized from the euchre held, including donations, and that a box of chocolates had been sent to each of the boys overseas for Christmas.

On motion it was decided not to send a delegate to the Women's Institute convention to be held in Royal York Hotel, Toronto, Nov. 10-11-12.

On motion it was decided to apply for the Government grant. A "travelling apron" will be sent on its way throughout the community, seeking funds for the "British War Victims' Fund" under the committee of Mrs. Morden and Mrs. Handley.

Mrs. Lawson contributed several jokes to the program and two contests were sponsored by the president and Mrs. Shields. Mrs. Graham had more yarn to be knit for the Red Cross.

Mrs. W. H. Lowes and Mrs. Mervyn Best assisted the hostess in serving refreshments.

—BUY VICTORY BONDS—

Indian River News

Miss Margaret Hope of the Genelco Co., Peterborough, spent the week-end the guest of her father, Mr. Don Hope.

Mrs. Olga Staples, Ruby and Ross of Lang, were Sunday guests of Mr. and Mrs. Melville Miller.

Miss Ruth Cameron of Omemee visited her mother, Mrs Hugh Cameron, over the week-end.

Mr. and Mrs. F. Harrison visited relatives in Whitby over the week-end.

Mr. Rae Scott, foreman of the C.P.R. Bridge and Building gang, has moved his men and cars to Indian River, where necessary repairs will be made to bridges and other Company equipment.

Mrs. D. Greenley is visiting her brother, Mr. A. Langford of Peterborough.

Mr. Dan Kennedy returned today after spending several days with friends in Peterborough.

Messrs. Gordon Sargent, Harry Fitzgerald, and Miss Julia Dewart, all of Peterborough, spent the week-end at their respective homes.

Mrs. Emmett Fitzgerald and family spent Monday in Peterborough, the guest of her mother, Mrs. Henry Clark.

Mr. and Mrs. P. T. Greenley and children and Mrs. D. Greenley were Sunday guests of Mr. and Mrs. J. Cavanaugh of Otonabee.

Mr. Stewart O'Connell was rushed to Peterborough Hospital for an acute appendix operation.

Mr. and Mrs. James Dewart have moved to North Monaghan, having sold their farm to Mr. Montgomery of Norwood.

Mr. and Mrs. A. S. McKnight of Selby, accompanied by Mr. and Mrs. Harry Amery of Newburg were week-end guests of Mr. and Mrs. Adrian Babcock.

French Control Area Near Siam

By RAYMOND P. CRONIN
Associated Press Staff Writer

PORT ELIZABETH, South Africa, Nov. 3 —(Delayed) —(AP). — Travellers who left French Indo-China early in October told me that the French provincial government under Rear Admiral Jean Decoux, Vichy high commander for the Pacific is in complete control of the region and that the Japanese in recent months have been living strictly within the limits of the Vichy treaty with Japan.

The French control all essential services, I was told.

A French army consisting of regular soldires. Foreign Legionnaires and colonials is stationed on the Tonkin border, across from which an army of 500,000 Chinese with some American officers, is poised for possible action. The Japanese have dug in deeply militarily in the Saigon, Haiphong, Hanoi, Tourance and Camranh Bay areas, but the strategic border region is held by the French.

I also learned from these travellers that there was widespread unrest in Thailand, with the masses displaying increasing anti - Japanese sentiment because they have been draining the country of its economic resources.

Thailand is facing a serious rice shortage, with most of the 1942 crop flooded out and the 1943 crops threatened by a severe drought. Travellers who have recently arrived here from both Indo-China and Thailand highly commended the British scorched-earth policy in the Malay peninsula, saying that practically all of the rubber trees there have been destroyed and the mines crippled.

—BUY VICTORY BONDS—

Join Congress

TORONTO, Nov. 6.—(CP).— The executive of the General Council of the United Church of Canada at a meeting last night recommended to the 11th General Council that the United Church become a member of the proposed Canadian Council of Churches. Approval was given to the proposed constitution of the Council, to be discussed further at the next executive meeting.

—BUY VICTORY BONDS—

Pick Up 100

MONREAL, Nov. 6.—(CP).—Royal Canadian Mounted Police and members of the Provost Corps last night picked up about 100 men for questioning as to their draft standing, in continuation of raids on dance halls and pool rooms here.

MARMORA

Stock And Implements Bring Good Prices

MARMORA, Nov. 6 — (ENS).— Farm stock and implements of Robert Bonter were sold by auction at his farm, opposite Booster Park, Thursday afternoon with a good crowd in attendance.

Cows averaged $70. Small pigs went under the hammer for $3.50 each. Calves went from $33 to $40 each. Yearlings sold at $45 to $50 each. Fred S. Johnston was the auctioneer.

Personals.

Mrs. Hannah Auger has moved into the residence on Forsyth street formerly occupied by Mr. and Mrs J. Armstrong and family.

Mr. John Cronkright is confined to his bed through illness.

—BUY VICTORY BONDS—

Ladies' Aid Society Has Afternoon Tea

MILLBROOK, Nov. 6 (ENS)—A tea was held at the home of Mrs. Stewart Hall, Bank street, under the auspices of Miss Mina Gibson's group of the Ladies' Aid of Grace Presbyterian church this week. The regular business meeting preceded the tea and Mrs. Hall and Mrs. Walter Gibson received the guests.

Late fall blossoms added to the attractiveness of the rooms and a silver basket of gold and bronze 'mums centred the lace-covered table in the tea room, tall white tapers burning in silver holders flanking it on either side. Mrs. James Kennedy, poured tea, and assisting in the service were Mrs. Franklin Bannister, Mrs. E. L. Armstrong, Mrs. Harvey Challice, and Miss Mina Gibson, convener of the hostess group.

A little over $15 was realized from the tea and this amount will be credited to Miss Gibson's group in the year's totals for the Ladies' Aid Society.

—BUY VICTORY BONDS—

Annual Increases

OTTAWA, Nov. 6.— (CP).—The Treasury Board announced last night it has approved annual increases in compensation in accordance with civil service classification schedules for temporary employees who have completed at least one year of service, up to a maximum salary rate of $2,100 a year.

—BUY VICTORY BONDS—

OCEAN LIFE-LINE

All Britain at war depends vitally upon the Royal Navy. All Anglo-American strategy depends vitally upon the command of the sea.

SALLY'S SALLIES

Registered U. S. Patent Office

Be thrifty when you're young, and when you're old you'll be able to afford the things only the young can enjoy.

Free! $400.00 IN WAR SAVINGS CERTIFICATES

3 War Savings Certificates Will Be Given Away Free Each Week For the Next 26 Weeks

In the "Hidden Name" Contest

HERE IS THE CONTEST PLAN–

DON'T MISS YOUR NAME

Each week for 26 weeks the names and addresses of people residing in Peterborough and district will appear in the advertising cards on this page. All you have to do is locate your name, clip out the advertisement in which your name appears, take it to the advertiser's store and establish your identity and you will receive—

A $5.00 War Savings Certificate Free

The Last Week of the Contest 5 War Savings Certificates Will Be Given Away

PATRONIZE THE PATRIOTIC ADVERTISERS ON THIS PAGE

AUTO PARTS

Lend—To Keep 'em Flying
MILLER'S
The home of a million parts
New and Used Parts for cars and trucks
208 George — Phone 3650

Help Win the War
HUGHES' AUTO WRECKERS
Can help you keep that car rolling New and used parts for all makes of cars and trucks. Cars bought in any condition.
Cor. Monaghan Rd. and 7A Highway
Phone 3213

AUDITING

Lend—To Keep 'em Flying
PETERBOROUGH AUDITING SERVICE
We take care of your income tax worries
184 Charlotte — Phone 6791

BEAUTY SHOPS

Lend For Victory
Visit KAWARTHA
Beauty Salon
Permanent Waving Up-to-the-Minute Hair Styling
210 Charlotte — Phone 7385

Lend—Keep 'em Flying
VISIT
PATRICIA BEAUTY SALON
Distinctive styling for discriminating women
184 Charlotte — Phone 3454

BUILDING MATERIALS

Pledge Your Savings To Hasten Victory
BEAVER
Lumber Company Limited
"Try our friendly service"
Lumber, Millwork, Building Materials
78 George — Phone 4638

Remember! This Is Your War Too
H. GIVEN & SONS
Wood - Lumber
Building Materials
500 Gilchrist — Phone 6175

Get Behind the Boys Behind the Guns
HAROLD SCOTT
Lumber, Builders Supplies, Woodwork, Roofing, Flooring, Insulation
485 Reid St. — Phone 9032

CLOTHING—MEN'S AND WOMEN'S

Buy War Savings Stamps To Stamp Out Hitler
A. FINE'S
Clothing, Dry Goods, Home Furnishings
Credit arranged according to Wartime Prices Board regulations
189-91 Charlotte — Phone 9715

Lend For Victory
BARRIES LTD.
Ladies' Wearing Apparel and Furriers
312 George St.

CONFECTIONERY

Pledge Your Savings To Hasten Victory
T. H. HOOPER
Caterer and Confectioner
Three Stores on George St.

CIGAR STORES

Get Behind the Boys Behind the Guns
PLAZA
Billiard Academy
Magazines
Tobacco, Sundries
178 Charlotte — Phone 8964

DEPARTMENT STORES

Keep Your Certificates . . Don't Cash Them
For economy, variety and value buy your requirements at the
CANADIAN DEPARTMENT STORES
Cor. George and Charlotte Sts.

DRY CLEANING

Stamps Buy Bombs Buy War Savings Stamps
LANSFIELD
Cleaners and Dyers
Your clothes are important Keep them in condition
Miss K. E. Ross, 465 Murray
Call 4633 — 177 Charlotte

DRUG STORES

Lend For Victory
McLEOD'S DRUG STORE
Soda Bar
Tobaccos, Magazines
Phone 7745 — 55 Park St.

DAIRIES

Lend For Victory
CLANCEY'S
Better Dairy Products
Krim-Ko Chocolate Drinks
Children love them
Phone 7124

Lend For Victory Stamps Buy Bombs
SUNSHINE DAIRY
Tell the baby not to cry Our driver will be along soon
Phone 7834

This Time We're All in the Front Line
TRY SILVERWOOD'S DAIRY PRODUCTS
Phone 5751

Get Behind the Boys Behind the Guns
TRY MERRITT'S DAIRY PRODUCTS
Rich in vitamins
339 Burnham W. — Phone 8432

Stamps Buy Bombs
WHITFIELD - MORRISON
Dairy Products
Government Tested Herds
Phone 8072 for Service

Lend—To Back the Attack
CAMPBELL'S DAIRY PRODUCTS
"If it's Campbell's it's Creamy"
Phone 4677

FLORISTS

Lend For Victory
SORENSON'S FLORIST
Cut Flowers, Potted Plants, Wedding Bouquets, Floral Designs
39 Argyle — Phone 4462

Remember! This Is Your War Too
MRS. H. ASHBURY
(Successor to D. Jordan FLORIST)
Flowers for every occasion
Floral designs our specialty
Member of the F.T.D.A
316 Charlotte — Phone 4982-3054

FUEL

Lend For Victory
PETERBORO FUEL & TRANSFER CO. LTD.
The Best Clean Fuel
Mr. Gordon Pearson, 72 Lynch
Phone 4629 — 134 Aylmer St.

Lend to Back the Attack Buy War Savings Stamps
H. B. TAYLOR & SON
Coal — Wood
160 Aylmer N. — Phone 4165

FUNERAL SERVICES

Lend—To Back the Attack
NISBETT FUNERAL HOME
Assures you Personal, Helpful Attention
347 Charlotte — Phone 7263
Lady Attendant

Lend—To Keep 'em Flying
T. J. LANE & SON
Funeral Director
Dignified Funeral Service
243 Hunter W. — Phone 8184

FRUITS AND VEGETABLES

Remember! This is Your War Too
DE CARLONIS QUALITY FRUIT STORES
Domestic and Imported Fresh Fruits and Vegetables
Harold Gordon Smith, 3 Kenneth
116 Charlotte — Phone 6592

FURNITURE

Lend For Victory Buy War Savings Stamps
CHERNEY BROS.
For Better Values in Home Furnishings
178 Hunter W. — Phone 8392

Buy War Savings Stamps To Stamp Out Hitler
SHOP AT FINE'S
For Real Bargains in Furniture
186 Hunter W. — Phone 3475

GROCERIES

Get Your Teeth Into the Job Buy War Savings Stamps
WHITESIDE'S
Quality Groceteria
Meats, Fruits, Vegetables
346 Charlotte — Phone 5715

HOTELS

Get Behind the Boys Behind the Guns
You will enjoy the hospitality of the
EMPRESS HOTEL

JEWELLERS

Lend For Victory
BERT AUSTIN
Jeweller and Watchmaker
Diamonds, Watches, Silverware
Cash for Old Gold
196 Charlotte — Phone 5451

LENDING LIBRARY

Lend—To Keep 'em Flying
GRETA GILES
Lending Library
We now have the new books you have been waiting for
190 Charlotte St. — Phone 9474

MANUFACTURERS

THE CANADIAN NASHUA PAPER CO. LTD.
Are 100% behind the War Saving Stamp Campaign

MILLINERY

Lend—To Keep 'em Flying Buy War Savings Stamps
Try OLGA HASKILL
For Distinctive Millinery
Newest and Exclusive Styles
312 George — Phone 3177

OPTOMETRISTS

Lend—To Back the Attack
Your eyes are important Don't neglect them
M. J. ROCHE & SON
Optometrists
188 Charlotte — Phone 6574

Churchill Says:

RESTAURANTS

Lend For Victory
CHURCHILL'S
Restaurant says:
Buy War Savings Stamps to Stamp out Hitler
394 George St.

Remember! This is Your War Too
The two best places to eat are
HOLLYWOOD CAFE AND HOME
Food—as you like it
172 Charlotte St.

Lend For Victory
328 George St.
You will enjoy eating at the
DELUXE CAFE

SERVICE STATIONS

Remember! This is Your War Too
Proper lubrication is important to keep that car rolling.
PRESTON'S SERVICE STATION
272 Charlotte — Phone 8844

SHOE REPAIRS

Help Win This War Conserve Shoes
C. HOPKINS
Shoe Rebuilders
Make old shoes look like new.
292 Charlotte — Phone 6323

SHOE STORES

Remember! This is Your War Too
Buy Your War Savings Stamps at
R. NEILL LTD.
Your Family Shoe Store
350-354 George St.

TOBACCONISTS

Get Behind the Boys Behind the Guns Buy War Savings Stamps
OUTRAM & CO.
Wholesale Confectioners and Tobacconist
186 George St.

WELDING

We're All in The Front Line Now
PETERBORO WELDING WORKS
Electric and Acetylene Welders of all metals
Boiler Welding
Gov't. Approved Welder
226 George St. — Phone 3897

The Examiner

CLASSIFIED ADVERTISING RATES:

Cash with order, 1½ per word per insertion; 35c minimum for first insertion—45c minimum with box number.

If paid within five days, 2c per word per insertion.

After five days, 2½ per word per insertion.

Refunds must be claimed within thirty days.

The names and addresses of boxholders are confidential, and cannot be given under any circumstances.

THE PETERBOROUGH EXAMINER reserves the right to classify, edit or reject any classified advertising copy. Read your ad. at the first insertion. The Examiner will not be responsible for more than one incorrect insertion. Copy accepted up to 1 p.m. each day for insertion the same day, except Saturdays, when copy must reach the Examiner before 10 a.m.

Birth Notice	.75
Card of Thanks	.75
Engagement Notice	.75
Marriage Notice	.75
Death Notice	.75
In Memoriam	.75

The above charge is for 50 words—over 50 words 2c per word is charged.

Coming Events — First insertion, 20 words or less, minimum charge 50c. Subsequent consecutive insertions 40c per insertion. Over 20 words, 2c per extra word per insertion.

TELEPHONE 4641

Births Marriages In Memoriam Cards of Thanks Deaths

BIRTHS

FLINT—Mr. and Mrs. William R. Flint (nee Elsie Weiss) are happy to announce the birth of a daughter (Nancy Carol) at St. Joseph's Hospital, on November 5, 1943.

PURVIS—Born to LAC. W. H. and Mrs. Purvis at St. Joseph's Hospital on November 5, 1943, the gift of a son, a baby brother for Margie.

—BUY VICTORY BONDS—

DIED

FISHER, Mary Ann — At the residence of her daughter, Mrs. Harriett Haylock, 46 Lafayette Avenue, on Saturday morning, November 6, 1943, Mary Ann Fisher in her 91st year.

Resting at the Belleghem Funeral Home, 190 Hunter street for service at 2 p.m., Monday. Rev. W. A. Filer of All Saints' Church officiating. Interment in Little Lake Cemetery.

—BUY VICTORY BONDS—

IN MEMORIAM

MAHOOD — In loving memory of our dear mother, Harriet Eliza, Mahood who passed away eleven years ago to-morrow, November 7 1932.

Dear Mother, your voice still lingers,
In memories we see your face.
It has left us now forever,
While no one can take your place.
Two loving hands are resting.
A heart we loved is still,
A mother we loved is waiting
For us just over the hill.
In heaven dear mother we'll find you,
When God's great will is done.
We'll stand once more beside you
When he calls for us to come.
To those who have a mother,
Cherish her with care,
There will never be another,
To fill her vacant chair.

— Sadly missed and always remembered by sons Wilmot and Bert and daughter Mabel.

WOOD — In loving memory of Mrs. D. T. Wood of Port Dalhousie who passed away November 8, 1942.

Just a thought of you dear sister
As it dawns another year,
As we loved you so we miss you,
In our memory you are dear,
Loved remembered, thought of often,
Since you left us lonely here.

—Sadly missed by Mr. and Mrs. W. Bromell.

MENZIES — In loving memory of a dear mother and grandmother Clara Hadley Menzies, who went to sleep, November 6, 1940.

Sweet memories will linger forever
Time cannot change them it's true;
Years that may come cannot sever,
Our loving remembrance of you.

— Ever remembered by son, David, daughter-in-law, Marguerite and granddaughters, Dorothy, Sandra, Anne and Carol.

JORDON—In loving memory of a dear husband and father, James Jordon who passed away on November 7, 1938.

Upright and just in all his ways,
Faithful and true to the end of his days,
In silence he suffered, in patience he bore,
Till God called him home, to suffer no more.

—In loving remembrance by his wife and family.

TINDLE—In loving memory of a dear father and grandfather, Thomas Tindle, who passed away suddenly November 7, 1935.

More and more each day we miss him,
Friends may think the wound is healed,
But they little know the sorrow.
Lies within our hearts concealed

—Lovingly remembered by his daughter, son-in-law and granddaughters.

FLORISTS

TURNBULL'S FLOWERS LIMITED 441 George. Phone 7583 Nights 2257

THE PETERBOROUGH FLORAL CO Flowers Delicately Arranged For All Occasions 636 Water Telephone 6912—Nights 6746

FUNERAL DIRECTORS

J. J. DUFFUS FUNERAL SERVICE
WATER AND CHARLOTTE STS
Telephones, Day and Night:

OFFICE	5757
J. J. DUFFUS (Residence)	6443
ORVILL J. FALLS	5618

COMING EVENTS

First insertion, 20 words or less, minimum charge 50c Subsequent consecutive insertions 40c per insertion. All over 20 words 2c per extra word per insertion.

EAST CITY SOCIAL COMMUNITY Hall, November 8, 8:30 p.m. 30 prizes. Choice of merchandise or vouchers. 5 game freeze-out. Everybody welcome.

"SO-ED" (SOCIAL EDUCATION) Y.M.C.A., starts Tuesday, Nov. 9. Enroll now.

KING EDWARD HOME AND School Association meeting. — Parents Night. Rev. E. W. Rowland guest speaker — Monday, November 8.

REMEMBRANCE DAY TEA UNder the auspices of the 57th Regiment Chapter, I. O. D. E., at the Y.W.C.A. Thursday afternoon, November 11.

FINAL MEETING, PETERBOROugh Salvage Committee, Monday, November 8, 7:30 p.m. City Buildings.

DANCING AT PYE'S PAVILION Saturday, November 6, Sheldo.'s Orchestra. Modern and Old Time dancing. Admission: Ladies 35c, Gents 50c. Tune in CHEX 8:30 to 9.

BINGO AT THE ORANGE HALL, Saturday, 8.15. Good Prizes Come and bring your friends. Admission 25c.

PERSONALS

FULLER BRUSH PRODUCTS J. Wright, 580 Bolivar, Telephone 8502.

RAWLEIGH'S PRODUCTS 360 SIMcoe Telephone 3055.

BANISH GREY HAIR RESTORE GREY hair to its natural color by using "ANGELIQUE GREY HAIR RESTORER." $1.00 at Elliott's McDermid & Jury Payne's, and Tamblyn's Drug Stores

FULLER BRUSHES ALWAYS ON hand Salesman, F C. Dawe, Telephone 4789, 451 Water.

FULLER BRUSH REPRESENTATIVE Telephone 9778.

Custom Tailoring

DOES YOUR COAT OR SUIT NEED Altering? Have it done now Tony Pepe, Greene Building Dial 4295

Piano Tuning

WILLIAM POTTER PIANO TUNING (Formerly Heintzman) Dial 9462

PIANO TUNING AND REPAIRING — Fred Walker, Heintzman & Company, Toronto. Sullivan's Music Store (opposite Loblaw's). Telephone 9496.

3a Hairdressers 3a

EXTRA SPECIAL — REGULAR $7.50 Oil Permanents for $5.00. Regular $6.00 for $4.50. Regular $5.00 for $4.00 Miss Reid's, 416 Water Street Dial 4431.

PARIS BEAUTY SALON — SPECIAL Permanents $1.95 includes Shampoo, Finger Wave, Testing and Individual Out Telephone 5311 184 Hunter W (opposite Bell Telephone Co.)

MARY MARINO SUGGESTS FOR FINE Dry Hard-to-curl Hair, one of her better Oil Waves at $7.50 Other Oil Waves from $3.50 up Dial 8663

SPECIALS — END PERMANENTS $1.00 up Oil Permanents $2.50 up Downer's Dial 8874

HOLLYWOOD OIL PERMANENT WAVES Regular $5.00, for $3.50 Rosanne Beauty Salon, Kresge Building. Dial 8837.

FOR SALE

4 Miscellaneous 4

GOOD POTATOES, $1.85 PER BAG. Dial 6315.

LARGE DOUBLE BRASS BED, WITH Springs. 621 Water.

KITCHEN CABINET, PORCELAIN TOP also Electrical Fixtures, 287 Prince.

NAVY PRAM, GOOD CONDITION; also Go-Cart Telephone 5385.

QUANTITY OF LIMOGES DISHES, Dinner and Tea. 280 McDonnel.

LARGE QUEBEC COOK STOVE, GOOD condition. 232 Edinburgh, Upstairs.

FREEDOM FROM WORRY! FREEDOM FROM WANT.
MUTUAL BENEFIT HEALTH AND ACCIDENT ASSOCIATION
Room 6 184 Charlotte Street Telephone 8207
Largest Health and Accident Concern in the World.

NEW SKIS, HARNESS, POLES, BOOTS 451 Armour Road.

FULL SIZE BRASS BED AND SPRING. Telephone 5460.

ANNEX STOVE, WATER FRONT, $15; Small Quebec Heater, $6; Gas Stove, Four-Burner, $5; Large Kitchen Table, $4. 193 Aylmer, South Apartment.

TWEED COAT, SIZE 18; FUR-TRIMmed Coat, 38-40; Wine Hat and Handbag, all good as new. 6244.

TRUNK, STUDENT'S TABLE, CHANdelier, Nature Study Magnifying Glass 635 Water.

ELECTROLUX VACUUM CLEANER, new Room 17, Bank of Commerce Building

ONE WOMAN'S BROWN CLOTH, Sable trim, Coat, size 38, price $6.00; 1 Girl's Rust colored Cloth Coat, size 14, price $5.00; 1 Girl's 3-piece Ski Suit Brown, with Orange trim, size 14, price $6.00; 1 Pair White Boots and Skates, size 5, price $2.00; 1 Pair Lady's Black Boots, C.C.M. Skates, size 6, price $2.00; 1 Two-Burner Electric Hot Plate, $1.00. Apply 210 Carlisle Avenue.

MAN'S NAVY BLUE SUIT, SIZE 44. Telephone 8867.

KITCHEN CABINET, IVORY. 496 Park.

LARGE BABY CRIB, FOUR CRIB Blankets, Lady's Navy Blue Winter Coat, size 18 or 20, Pair New Rust Side Drapes. Call Evenings. 548 Harvey

ELECTRIC RANGETTE, TWO PLATES, Invalid Commode Chair, Telephone 6508.

GIRL'S RED SKI SUIT, BLUE WINTER Coat, size 14X, also Johnson Motor, Light Twin, good as new. Write Box 42, Examiner.

1938 ROYAL ENFIELD MOTORCYCLE, perfect running order, tires like new. Moody's Upholstery, Lindsay. Telephone 1008.

FOUR-BURNER GAS STOVE DIAL 6242

HAND CROCHET BEDSPREAD, LARGE size. Dial 8157.

FOR SALE

4 Miscellaneous 4

TWO MEN'S NEW C.C.M. BICYCLES. Millard's Sport Goods, 212 Charlotte Street.

ON DISPLAY AT 536 ROGERS STREET between 6 p.m. and 10 p.m., all kinds of Well-built Toys, by experienced Craftsman, beautifully enamelled. Telephone 7327.

MAN'S DRESS SUIT, SIZE 38. TELEphone 4885.

RED AND WHITE KITCHEN SUITE, Table, Four Chairs and Buffet, $25.00. 459 Stewart, after 7

GREEN, FUR-TRIMMED CLOTH COAT Telephone 9049, Evenings.

NINE-PIECE WALNUT DINING-ROOM Set. Sarouk Rug 9-ft. x 18-ft.; 3-piece Walnut Bedroom Set, Beauty Rest Mattress and Springs. All the above in first-class condition. Telephone 9483.

Chesterfields 99 50 up
THREE PIECE BREAKFAST SUITES, 54 50 up
TERMS IF DESIRED
F. H. JOHNSTON
Corner George & McDonnel
TELEPHONE 4697

WHITE FOX AND BROWN FOX, IN A1 condition. 7395.

MAN'S OVERCOAT, YOUTH'S OVERcoat, both perfect condition. 420 Donegal.

5 Dogs, Cats, Birds, Etc. 5

POM PUPS 245 PRINCESS STREET. Telephone 8576.

BOSTON BULL PUPPIES. 492 George South.

PETS HELP BRIGHTEN THE HOME—How about a Canary, Budgie or Goldfish? We can supply you. Peterborough Pet Shop, 179½ Charlotte Street.

6 Fuel 6

WOOD KELLY'S WOOD YARD, 132 Hilliard. Telephone 7116.

7 Livestock and Poultry 7

SOW, DUE TO FARROW END OF November. Apply Fred N. Taylor, R. R. No. 11, Peterborough.

100 ROCK X HAMPSHIRE PULLETS, ready to lay Chester Fisher, Bailieboro

LADY'S DRIVING AND SADDLE MARE quiet, sound 5527.

ONE TEAM OF GOOD WORK HORSES 2,700; Springer Holstein Cow, Young Dial 6073.

NINE-MONTHS-OLD REGISTERED Holstein Bull. Telephone 7 ring 22, Douro

TWO COLTS, 4 AND 5 YEARS OLD. Frank Buckham, South Monaghan.

TEAM OF GREY PERCHERON MARES 7 years old. Frank Heffernan, Route 8, Peterborough.

HOLSTEIN COW, FRESHENING THIS Week. Work Mare, cheap 25 Plymouth Rock Pullets, laying, $1.50. Dial 5074, Evenings.

REGISTERED HOLSTEIN BULLS, 7 TO 11 months. One from dam with R.O.P. of 19,534 lbs. milk, 664 lbs. fat in 365 days. Priced to make room. Fred Brass, Home for Aged, Lindsay.

TWO HOLSTEIN SPRINGERS. W. G. Waterman, Fraserville.

PURE-BRED HOG, TWO YEARS. G. English, Norwood. Telephone 3139.

ONE REGISTERED HOLSTEIN BULL Twenty months old, Black and White, priced to Sell. Also Good Potatoes William Hurley, R. R. 3. Norwood.

BROOD MARE AND FOAL. 143 London

7x Farmer's Needs and Supplies 7x

GRIMM CHAMPION EVAPORATOR and Equipment. Telephone 213 ring 13, via Millbrook.

TO RENT — TEAMS OF HEAVY Work Horses for Winter Months. Telephone 9261.

FARMERS ATTENTION!
MILK WANTED
The Recently announced Subsidy on Milk used for Condensed Milk, etc., makes this market quite attractive.
We can use Large Quantities, and solicit your shipments.
SILVERWOOD DAIRIES LTD.
PETERBOROUGH BRANCH.
PHONE 5751

8 Real Estate 8

N., 5 Room Brick Bungalow, Recess bath, modern Kitchen, fireplace and garage, Possession Dec 15 ... $4,500
S., 6 Room Brick, 3-piece bath. Immediate possession ... $3,000
Central, 6 Room Frame, in A1 condition $500 down ... $2,500
150-Acre Farm, 4 miles from City, 7-Room Brick House, hardwood floors and furnace, good frame barn, 30 Acres mixed wood and timber. Owner retiring ... $5,500
O'TOOLE BROS
Real Estate and Insurance
184 Charlotte St. Telephone 9447

50-ACRE FARM, CHOICE LAND, GOOD Buildings, 25 Acres Fall Wheat, balance Pasture and Hay; close to school, 2 miles from City, on paved highway, $5,400. Telephone 3474, 6 to 8 p.m.

100 ACRES, ABOUT 60 ACRES WORKable, good sugar bush and timber, good barn with steel water bowls, cement silo, Hydro in house and barn, good Stone House, with furnace, other Outbuildings. Close to Norwood. C Fife, 3122.

South. 4 Rms, New, Furnace, Lights, pump ... $2,500
Sherbrooke, 6 Rms, sewer, water, furnace ... $2,500
George, 7 Rms, modern ... $3,200
Sherbrooke, 10 Rms, modern ... $3,900
North. 5 Rms, choice Bungalow $4,500
Romaine, 5 Rms, mod. Bungalow $4,500
Elias Ave., 6 Rms, Semi-Bung. ... $6,500
J. A GIBBS, 141 Hunter St. 3843.

Brick, Modern, Immediate Possession ... $3,800
50 Acres, close to City, Good Buildings ... $4,000
Brick 7 Rooms, modern, garage $3,600
70 Acres, on Highway, Stone House, lights and furnace, barn stone foundation, lights ... $6,500
M. STOREY
374½ George. Telephone 6573

10 Used Cars 10

1930 MODEL A FORD CABRIOLET, good condition. 863 Water.

1934 FORD CAR. APPLY 118 SOPHIA.

FOR SALE

10 Used Cars 10

1940 DODGE COACH, 1937 CHEVROLET Coach, 1937 Dodge Coach, 1937 Ford Coach, 1933 Ford Sedan, 1933 Chevrolet Sedan, 1932 Ford Roadster, 1929 Hudson Sedan, with extra good tires. B. A. Station, corner Charlotte and Stewart.

1938 V8 FORD, EXCELLENT CONDItion, reasonable. Gent.'s Bicycle, good condition. 153 Hart Avenue.

1932 CHEVROLET ROADSTER, GOOD tires. 257 Carlisle Avenue, Evenings.

1929 DURANT SEDAN, GOOD CONDItion, cheap for cash. 492 Cambridge Street

10a Used Trucks 10a

1936 INTERNATIONAL TRUCK, 3-Ton Stake
Just Overhauled, $500.00.
Apply
The Peterborough Metal Co.

TO RENT

11 Miscellaneous 11

GARAGE TO RENT. 544 ELM Street.

CHICKEN FARM, TEN ACRES, EAST City limits, good Building Immediate possession. Telephone 9219.

WAREHOUSE SPACE Including Dead Storage for Cars TELEPHONE 5349

GARAGE, 629 STEWART STREET. Also Storage Space for Furniture. Telephone 7779.

11x Apartments To Rent 11x

HEATED FURNISHED APARTMENT, frigidaire, Couples only. 709 Water.

FIVE-ROOM APARTMENT, WINTER months only. Telephone 9250.

12 Rooms 12

THREE UNFURNISHED ROOMS, PRIvate bath. Telephone 7405

THREE ROOMS, PARTLY FURNISHed. 18 Lundy's Lane, between 4 and 7.

LARGE FRONT ROOM FOR GENTLEmen only. 360 Stewart. Telephone 8466.

TWO OR THREE FURNISHED UNheated Rooms, One or Two people. Write Box 51, Examiner.

FURNISHED ROOM, HEATED, SUITable for Couple. 631 Water.

BEDROOM, ALL CONVENIENCES. Telephone 9870.

FURNISHED BEDROOM, WITH OR without Breakfast, home privileges. Dial 3261.

TWO ROOMS AND KITCHENETTE, 3-piece bath, suitable for Young Couple 614 Stewart.

FURNISHED ROOM FOR LIGHT Housekeeping. 177 Aylmer South.

ROOMS, LIGHT HOUSEKEEPING. Rooms for Men 417 Stewart.

ROOM; GIRL PREFERRED. 118 Sophia.

ROOMS TO RENT. 185 LONDON

FURNISHED, HEATED BEDROOM, very central, adults. Dial 7645.

LARGE FRONT BEDROOM, FURnished, heated, continuous hot water, in Lower Duplex. Gilmour Street. Telephone 5443

TWO LARGE FURNISHED FRONT Rooms. Telephone 6400.

ROOMS, 351 CHARLOTTE. TELEphone 4885.

TWO FRONT ROOMS, SUITABLE FOR Light Housekeeping. 513 King.

WANTED

13 Rooms Wanted 13

BY ADULTS, 3 FURNISHED OR UNfurnished Rooms, heated, South. Telephone 6903.

13b Houses Wanted 13b

HOUSE, WITH GARDEN 782 WATER.

15 Miscellaneous 15

BABY'S CAR SEAT. TELEPHONE 4814.

WOOD LOT, NEAR PETERBOROUGH, consisting of Mixed Wood, some Hardwood, no Poplar. If interested, write immediately, Box 62, Examiner.

WANTED, STORAGE FOR CONtents of Three Rooms, immediately. Write Box 53, Examiner.

PIANO WANTED. PAY CASH. WRITE Box 52, Examiner.

HIGH CHAIR, PLAY PEN, BABY'S Sleigh. Dial 7489.

TO BUY, WOOD LOT, 50-100 ACRES. Telephone 8815.

WOOD TO SAW. TELEPHONE 7620.

STOVES. FURNITURE HUDSON Telephone 65 Lakefield

STOVES AND FURNITURE WANTED Telephone 4115 Nights 6294

HIGHEST PRICES PAID FOR RAGS Paper Iron and Metals J Burfield Dial 8368

POULTRY AND FEATHER TICKS PAY Highest Prices M Gishman Dial 8298

LIVE POULTRY WANTED — MARKET Prices A Lantin Telephone 6297

IRON RAGS FEATHERS PAPER Petersiel Bethune and Hunter Telephone 9403

LIVE POULTRY — PAY HIGHEST Prices Florence 6823 560 Homewood

LIVE POULTRY—MARKET PRICE M Katz 6906 192 Aylmer

17 Help Wanted Male or Female 17

Stenographers & Typists
Stenos, Typists, Postal Clerks for Government war work You can train at home Free information M.C.C Civil Service School, Ltd., Toronto 10

18 Help Wanted, Female 18

GIRL FOR HOUSEWORK. APPLY 426 George Street.

GIRL FOR LIGHT HOUSEWORK FOR Winter Months or longer; one who appreciates good home, in Toronto. Write Box 61, Examiner.

WOMAN OR CAPABLE GIRL FOR Housework. Telephone 5500.

19 Help Wanted, Male 19

CANADIAN CALENDAR AND NOVELty Firm wishes to contact Man with other non-conflicting lines who would take their 1945 line on a part-time basis. Write Box 521, London, Ontario.

TWO MEN, TO CUT SOFTWOOD AT once 1 ring 33, Bethany.

WANTED

19 Help Wanted, Male 19

LARGE NATIONAL ORGANIZATION will Employ Men on part time basis to do high-grade Contact and Reporting work. No selling High School education or better. Substantial earnings. Reply Post Office Box 190, Toronto 2.

Construction Labourers and Carpenters
REQUIRED FOR LARGE LOCAL JOB
Apply: Selective Service Office, Peterborough.
0-175

MEN, WITH TEAMS, TO WORK IN Woods near Peterborough. Top wages and finest accommodation. Apply Selective Service, Barrie Building. O-174.

21 Boarders Wanted 21

GENTLEMEN, CENTRAL. 4350.

TWO TO SHARE ROOM; BREAKFAST, Evening Dinner; central. Dial 7255.

BOARDERS, NEAR FACTORIES; CONtinuous hot water. 567 Patterson.

GIRL BOARDER. 177 DOURO

BOARDERS, NEAR FACTORIES. DIAL 9106.

KALEDAN MANOR, EXCLUSIVE — Attractive Suites and Rooms for Winter Guests; references required; good home cooked meals. Special Winter Rates. 813 Water Street.

WHO CAN DO IT

22a Financial 22a

Personal Loans
for Taxes, Fuel Purchases and Other Seasonal Needs
ONE YEAR TO REPAY
APPLY TO NEAREST BRANCH OF
The Canadian Bank of Commerce
MONTHLY DEPOSITS PROVIDE FOR REPAYMENT

IF YOU BORROW	YOU RECEIVE	YOU MAKE 12 MONTHLY DEPOSITS OF
$ 60	$ 55 87	$ 5
$ 96	$ 89 71	$ 8
$144	$134 80	$12
$192	$179 92	$16
$300	$280 94	$25
$540	$505 54	$45

OTHER AMOUNTS AT PROPORTIONATELY LOW RATES
YOUR ESTATE IS PROTECTED BY LIFE INSURANCE WHICH THE BANK ARRANGES

22b Painters & Decorators 22b

EFFICIENT SMART STYLING for HOME DECORATION
Interior and Exterior
"Elastica Quality Goods"
HAROLD COLEMAN
Telephone 9922 336 George Street

COLEMAN BROS — "THE HOME OF Decorating" Established 1906 Telephone 4485 North of Brock Street.

22f Miscellaneous 22f

DARNING, 3 PAIR SOCKS, 25c. 280 McDonnel.

SEWING MACHINES REPAIRED. J. W. Stuart, 584 Division. Telephone 5287.

WINDOWS WASHED, STORMS PUT up. 634 Union.

CELLARS WHITENED KITCHEN Walls Washed 634 Union.

THE COAL SITUATION IS SERIOUS. Have your Doors and Windows Caulked. S. Currie. Dial 3205

BRICK CEMENT WORK, STUCCOING and Chimneys Rebuilt 217½ Charlotte. Telephone 9836

DUSTLESS FLOOR SANDING FLOORS Laid and Refinished Decorating William Higgins. Dial 6887.

25x Dressmaking 25x

DRESSMAKING, TAILORING, ALTERations Telephone 4936 593 Harvey

LOANS

In Emergencies CALL CAMPBELL'S

When faced with unexpected expenses get a cash loan at Campbell's. You may obtain from $20 to $1,000 in case of illness, accidents, funerals, or to consolidate debts. Loans are made to fit your needs, kept in strictest confidence. Campbell's quick, friendly and expert service has pleased over 100,000 satisfied customers. Call in, phone or write—anytime.

CAMPBELL
FINANCE CORPORATION LIMITED
Subsidiary of Industrial Acceptance Corporation Ltd.
169 Charlotte Street
(Above A. & P. Store) Phone 3520

LOANS
At Reduced Rate
NO ENDORSERS NEEDED

Choose a monthly payment plan

Cash Loan You Get	4 Payments	6 Payments	10 Payments	12 Payments	15 Payments
$25	$ 6.57	$ 4.46	$ 2.78	$ 2.36	
50	13.13	8.93	5.57	4.73	
75	19.70	13.39	8.35	7.09	
100	26.26	17.85	11.13	9.46	$ 7.78
125	32.83	22.32	13.92	11.82	9.73
150	39.39	26.78	16.70	14.18	11.67
200	52.52	35.71	22.27	18.91	15.57
300	78.79	53.56	33.40	28.37	23.35
500	130.60	88.64	55.10	46.73	38.36

Charges on Household Finance loans over $300 have just been reduced. If you need a loan, borrow at our new rate of 2% per month on that part of a balance not exceeding $300 and 1% per month on that part of a balance in excess of $300. No endorsers required.

Household Finance
Corporation of Canada
Established in Canada 1928
Second Floor Lansfield Block
177 Charlotte St. (Opp. Loblaws)
M. E Holt, Manager Phone 5841

LOST

AIR FORCE PIN, IN TAXI OR ON Homewood Avenue. Telephone 6654.

CHANGE PURSE, CONTAINING $5.00. Dial 6434.

GOLD WATCH, WITH BLACK BAND. Keepsake Telephone 4406.

PEARLS, ON MURRAY STREET. Valued as keepsake. Reward. Dial 6360.

GREY KITTEN, VICINITY NICHOLLS Oval. Answers to "Joey." Telephone 8289.

HOUND PUP, 6 MONTHS OLD. 536 Waterford Street. Dial 7843.

BAY MARE, LARGE SCAR ON HIP. A. E. Curtis, Telephone 8352. Reward.

SATURDAY AFTERNOON, LADY'S Gold Swiss Wrist Watch via George Street Bus and Uptown district. Reward. 616 Young Street.

SPOTTED BLACK AND WHITE Coach Dog (Female) Answers to name "Sarah." Finder please communicate with K. A. Murray, Central Smith Creamery, or call 5097, Peterborough.

BELT FROM SAWING MACHINE Dial 3702. Reward.

PROFESSIONAL

44 Lawyers 44

P D SCOLLARD — Barrister, Solicitor Bank of Toronto Building Telephone 9939

JOHN A BRADSHAW — Barrister and Solicitor 360 Water Telephone 9884

PECK KERR & McELDERRY — Barristers, Solicitors, Money to Loan Offices 415-417 Water Street Telephone 4681 E A Peck, K.C. F D Kerr, K.C. V J McElderry, K.C. Walter H. Howell.

JACOB LOW — Barrister etc Mortgage Loans Suite 1-2 435 George Street (over Toronto Savings and Loan Co.) Telephone 7423, Nights 6214

ELLIOTT PHILP & CHANDLER— Barristers etc Money to Loan Offices Kresge Building Telephone 8675 A L Elliott K.C M P P W R Philp B.A. R J Chandler B.A

Chiropractors

M C GOODWIN, CHIROPRACTOR and Drugless Therapist 108 Barrie Building, 312 George Telephone 8795 and 5863

Sport Shorts From Britain

By ALLAN NICKLESON
Canadian Press Staff Writer

WITH THE R.C.A.F. SOMEWHERE IN ENGLAND, Nov. 6 — (CP). — Bombers proved their superiority over fighters—on the softball field at least—when a combined team from the Canadian Bomber Group overwhelmed a fighter outfit and took the title of R.C.A.F. overseas softball champions.

Men of the Thunderbird and the Goose squadrons climaxed a hotly-contested series of games in London's Hyde Park by defeating 12-1 a Mustang outfit from a Tactical Air Force field commanded by Wing Cmdr. Ernie Moncrieff of Winnipeg. Four R.C.A.F. teams were eliminated before the round-robin series reached the final.

Fresh from a 12-6 victory over another fighter team in the semi-finals, the bomber boys beat out four home runs in the title tilt while LAC. Ameul Genga of Windsor, Ont., allowed the Mustangs but five hits. LAC. Ed Dalgity of London, Ont., started this heavy bat-work with a round-tripper in the second inning with two men on base.

In the third LAC. Fon Forster of Regina hit another home-run ball from the offerings of Cpl. Roy Cooper of Hamilton, Ont., ace Mustang hurler. Mustangs' only score came in the fifth when LAC Doug Abbott, of Toronto, scooted home on a two-base drive by Cooper.

Big inning for the bombers was the sixth when six hits produced 6 runs, including homers by Genga and Stan Hooper of Ceylon, Sask.

Shields were presented to individual players of both teams by Group Capt Gordon Prescott of Ottawa.

Other members of the winning team included Sgt. Jock McKellar of Vancouver, Cpl. Chad Coe of Trenton, and LACs Carman Jones of Prince Albert, Sask., Tommy Reid of St. Catharines, Ont., and Don Patterson of Toronto.

Milt Schmidt, crack centre with Boston Bruins of the National Hockey League before he joined the Air Force, now rates a salute from his former wingman, Porky Dumart and Bobby Bauer, who are corporals.

Schmidt has been commissioned as a pilot officer and is expected to take charge of athletics at one of the stations of the Canadian Bomber Group.

Dumart is also a physical training instructor, while Bauer is a wireless electrical mechanic. All three Kitchener, Ont., lads are with the Canadian Bomber Group although on separate stations, and likely will oppose each other in hockey games this winter.

The big game around the mobile airfields used by the Tactical Air Force is horse-shoes, imported to Britain by Canada's fighting men. Almost every field has more than one pitch and they're in use throughout the day.

Conversely, at these fields where personnel live backwoods life under canvas, the English game of darts has taken the Canadians by storm. The favorite backstop for a dartboard is a tree—and that's far removed from its usual dominating position in a pub.

—BUY VICTORY BONDS—

East-West Game

TORONTO (CP) — The annual East vs. West Football final is scheduled to be played three weeks from today, the match being tentatively arranged to be held at Varsity Stadium. The Ontario and Quebec champions are dated to meet Saturday, Nov. 20, in the Canadian semi-final.

NOTICE

MRS. N. DOUGHTY WILL NOT BE responsible for any Debts incurred in her name as the Hotel is under New Management.—N. Doughty, per Peter Fyffe.

Notice to Creditors

IN THE MATTER OF THE ESTATE OF HAZEL FAIRBURN MILLAR, Late of the Village of Lakefield, in the County of Peterborough, Married Woman, Deceased

NOTICE is hereby given, That all Creditors and others having CLAIMS against the Estate of the said HAZEL FAIRBURN MILLAR, who died on or about the 11th Day of March, 1943, are required to send to the undersigned Solicitors for the Administrator of the said Estate, on or before the 7th Day of December, 1943, their names, addresses and full particulars of their Claims duly verified, and that after such last mentioned date the said Administrator will proceed to distribute the Assets of the said Estate among the parties entitled thereto, having regard only to the Claims of which he shall then have received notice.

DATED at Peterborough, this 6th Day of November, A.D. 1943.

ANDREW MILLAR, Administrator,
By CARLEY & STANDISH,
No. 8 Bank of Commerce Block,
Peterborough, Ontario,
His Solicitors herein.

SALE BY TENDER

Builders' Supplies, Equipment, Etc.

TENDERS will be received by the undersigned Trustee until Noon of Friday November 12th, 1943, for the following Assets of the Estate of OLIVER JOHN HAYWARD in Bankruptcy:

LOT 1—Materials — Inventory Value approximately ... $297.21
LOT 2—Machinery, Equipment, etc., Inventory Value approximately ... 652.25
NOT 3—1941 Chevrolet Sedan Motor Car.

Inspection of the Materials, Equipment, etc., may be made by application to Mr. Gordon H. Munro, of The Peterborough Lumber Co. Limited, at whose Office the Inventory may be inspected. The Motor Car may be seen at J. J Duffus' Garage, Peterborough. The Inventory may also be seen at the Office of the undersigned.

Tenders must be sealed and marked "Tender re O. J. Hayward," and must be made for a lump sum for each of the above mentioned Lots. The Tenderer must specify the Lots tendered for and the amount tendered for each Lot. Tenders must be accompanied by a certified cheque payable to the undersigned for 25 per cent of the amount tendered, which will be returned if Tender not accepted.

Terms: Balance of purchase price upon delivery.

All Tenders must be sealed and addressed to the undersigned in care of Mr. Gordon H Munro, The Peterborough Lumber Co. Limited, Peterborough, and marked "Tender O. J. Hayward."

The undersigned shall not be obligated to accept the highest or any Tender.

Further particulars may be obtained at the Office of The Peterborough Lumber Co. Limited.

DATED at Toronto, this 5th Day of November, 1943.

THE CANADIAN CREDIT MEN'S TRUST ASSOCIATION LIMITED,
137 Wellington Street West,
Toronto, Ontario,
Trustee.

Girl Cage Teams In Practice Tilt

Two girls' exhibition basketball games were staged last night in the Y.W.C.A. gymnasium. The preliminary game was between the Y Cadets, a group of Collegiate girls, and the Normalites. The score of the game was 8-7 for the Normal School girls.

The other game, Payne's Transport and St. John's, played a very fast and exciting game. Final score was 27-10 for Payne's Transport. Both teams were minus three of their regular players. The line-up was as follows:

St. John's — Teresa Heslip 6, Margaret Dyer 2, Eva Clarke 2, Eileen Hewitt, Doreen Groombrdige, Marion Vosborough.

Payne's Transport — Beryl Dobbin 13, Janet Morrow 7, Jean Castle 3, Dorothy Bestard, Helen Miller 1, Isabel Crary, Janet Collins.

—BUY VICTORY BONDS—

Carried Gun

NEW YORK, Nov. 6 — (AP). — Harry Warner, president of the Warner Brothers movie producing firm, told a Federal Court jury yesterday he carried a gun in his automobile and had studio policemen assigned to him because of his fear of Willie Bioff, racketeer labor leader.

AUCTION SALES

HOUSEHOLD FURNITURE, CONTENTS 8-Roomed Beautiful Country Home, Mrs. Fred W Magee, Lot 18, Concession 2, Emily, about 3 miles southwest Fowler's Corners, Tuesday, November 9, 1 p.m., including Dining Suite, Whatnot, Dishes, Bedding, Rugs, Curtains, Goose Feather Ticks. A Sale worth your attention. —J. H. Miles, Auctioneer.

CAMPBELLFORD

Salesmen Note Cheese Cut With Misgiving

CAMPBELLFORD, Nov. 6 (ENS) —Cheese production in the Campbellford and Peterborough district has dropped by more than one-third during the past month according to offerings made on the local cheese board here Thursday evening. Evidence that there was plenty of cause for concern over lowered production was seen in a comparison with the offerings made during the same week a year ago when makers boarded 300 boxes more than the 1,304 offered this week.

The price held at 20 cents F.O.B. shipping point and the question of when members would meet again was settled by a compromise as the Board adjourned for three weeks, until November 25 at 3 o'clock. Buyers would have preferred a four-week adjournment but met salesmen halfway with a three-week proposal which may wind up the meetings for the year.

Ten buyers divided the offerings from 28 factories with J. S. Cook and Son of Belleville getting 136; H. Tremaine for Swift Canadian, 128; W. S. Stiles for P. W. McLagan, 121; Roy Walker for Olive and Dorion, 140; W. D. Bedell for A. A. Ayer Co. Ltd., 130; P. J. Murphy for Hodgson and Rowson, 134; W. H. Bailey for Lovell and Christmas, 135; A. J. Meyers for Flavelles Ltd., 125; V. Spencer for Belleville Cheddar Cheese, 125; Grant Anderson for Silverwoods, 131.

—BUY VICTORY BONDS—

CAMPBELLFORD

Farmer's Auto Runs Into Cow

CAMPBELLFORD, Nov. 6 (ENS) —A cow was injured and had to be destroyed after it was struck by a car driven by James Remington of Percy township at noon Friday. It was one of a herd of seven being driven along a township road in Seymour West by John Scott who was himself bowled over into the ditch as the cow after being struck by the car was hurled into him, bowling him over. Mr. Scott received slight injuries about the legs but was able to proceed to his home following medical attention. The front fenders and windshield of the car were damaged according to Provincial Constable D. G. Hayes, who investigated.

—BUY VICTORY BONDS—

CAMPBELLFORD

Missionary Society Prepares Bale Items

CAMPBELLFORD, Nov. 6— (ENS). — The ladies of Hoards W.A. and W.M.S. met for their monthly joint meeting this week, as some twenty members gathered at the home of Mrs. Alexander Parr. The W.M.S. president, Mrs. John Rannie, opened the meeting, the theme of which was "Christ for All the World," and later during the business period it was reported that considerable progress had been made in the preparation of a bale. Mrs. Frank Heagle presided during the W.A. meeting, during which plans were made for a social evening November 19, and for the annual meeting to be held December 1. The main item on the program was a reading from the study book, "For All of Life" given by Mrs. John Rannie.

Tom Harmon, Rugby Star Missing In China Flew 500 Miles To Attend Midnight Mass

ANN ARBOR, Mich., Nov 6. — (AP).— Tom Harmon, Michigan's counter-part of football immortal Red Grange, was a serious-minded army pilot in the battle-filled skies over China where he has been reported missing since Oct. 30.

As his family and friends hoped and prayed for his second deliverance from mishap in the air, bits of his religious fervor were gleaned from letters received recently from the former all-America halfback.

Fighter Pilot Harmon wrote the Rev. F. Frank McPhillips, chaplain of St. Mary's Catholic student chapel, that he had flown 500 miles to attend a Sunday midnight mass in China "because there was no church near our base."

"If ever a man says he has no fear in combat, he's a liar," wrote the hero of scores of football battles. "But that one evening in church gave more comfort, strength and confidence than I've yet experienced in China."

ROOM AND BOARD —By Gene Ahern

SCOTT'S SCRAP BOOK

—By J. R. Scott

COPYRIGHT, 1943, KING FEATURES SYNDICATE, Inc. WORLD RIGHTS RESERVED

Home Service

Use These Home Decoration Ideas Immediately

INTERESTING ROOM

Does your home become you! Would you be radiant in a setting of gay light tints? Or would you look lovelier against an apple green background with black, apricot and cream accents? Choose your own most flattering color scheme.

Whether you're living in a colonial cottage, a bungalow, a mid-Victorian survival, or a one-room-and bath apartment, you can make your home a charming expression of your individuality, and a becoming personal background. This doesn't mean buying a lot of costly furnishings, but it does mean decorating your rooms in the colors you enjoy and find becoming.

Put in your home the things which really represent your own preferences and tastes, instead of those which you have been told you ought to prefer.

Our 32-page booklet is full of ideas for perking up tired rooms, for re-doing whole rooms, and for living gracefully in a one-room apartment.

... your copy of PERSONALITY IN HOME DECORATIONS send 15 cents in coins or stamps to the Peterborough Examiner Home Service. Be sure to write plainly your name, address, and the name of booklet.

Bonarlaw News

Mrs. Granville Merkel, John, Mary, Elizabeth and Sandra spent Monday with Mrs. John McKeown.

Miss Phyllis Huff has accepted a position in Peterborough.

We are glad to report Mr. Murney McInroy is able to be around again.

Mr. and Mrs. Russell Andrews visited Mr. and Mrs. Ralph Williams on Sunday.

Mr. and Mrs. Alex McFaul and family of Blairton have taken up residence in Spry settlement.

Mrs. Lilly Spry is moving into rooms in the residence of Mr. Ronald Brown.

Mrs. E. S. Kew returned to her home in Toronto last week after visiting with her daughter Mrs. R. W. Wellman.

Mr. and Mrs. Ralph Wellman motored to Belleville on Sunday.

Miss Vera Ketcheson visited Mrs. Ralph Wellman on Wednesday.

Mr. and Mrs. Harold Stiles and Kenneth visited Mr. and Mrs. Claud Tucker in Stirling last week.

S.S. No. 14 held a Hallowe'en party recently with several of the children in comic costumes, Donna Bateman being the prize winner. A lunch of sandwiches cakes and taffy was served. Several of the ladies were present.

Miss June Walker of Blairton and Miss Mona Bartlet of Marmora spent the week-end in Bancroft.

Pte. Seymour C.W.A.C. of the Military College Kingston visited friends at Bonarlaw on Tuesday.

Mr. Ronald Kew, R.C.A.F., St. Catharines, is visiting his sister, Mrs. Ralph Wellman, this week.

—BUY VICTORY BONDS—

Fenella News

Mr. and Mrs. Frank Down, Audrey Down and Mr. and Mrs. Vernon Brenton visited recently with the latter's daughter and family, LAC. James Waldie and Mrs. Waldie at Trenton.

Mr. and Mrs. Charles Barker, Mr. and Mrs. L. Hope and Audrey visited Sunday with Mr and Mrs. George J. Isaac, Harwood.

Mr. Carl McNaught, Veteran Guard of Port Arthur, and Mrs. McNaught are spending his furlough at their home here.

A Hallowe'en party was held in the Montgomery School No. 22 last week. The school was decorated by the pupils and teacher, Miss Audrey Linton. War Savings Stamps were awarded as prizes to Lois Madge, Mrs. Bruce Macklin and Mrs. Clarence Thackeray of Roseneath.

Mr. and Mrs. Lyle Curtis and sons were guests on Sunday of Mr. and Mrs. Charles Honey of Dartford.

BARCLAY ON BRIDGE

WRITTEN FOR THE EXAMINER

By SHEPARD BARCLAY

"The Authority on Authorities"

LURE OF FANCINESS

FANCINESS appeals to certain players. They cannot figure out the simple way to do anything, apparently, if there is a complex method available. Sometimes it seems as if such individuals would rather attempt something risky, so long as it is impressive, than adopt a sure-thing method which lacks luster. The finest cardsmen, however, use the simplest and surest method they can find to attain a given result.

North: ♠ 10 9 6 4 ♥ J 8 7 ♦ A 8 3 ♣ K J 4

West: ♠ A K Q 8 7 3 ♥ 6 4 ♦ K 6 4 ♣ 7 2

East: ♠ 5 ♥ 9 2 ♦ J 10 9 5 2 ♣ Q 10 9 8 3

South: ♠ J 2 ♥ A K Q 10 5 3 ♦ Q 7 ♣ A 6 5

(Dealer: South. North-South vulnerable.)

South	West	North	East
1 ♥	1 ♠	Pass	Pass
2 ♥	Pass	3 ♥	Pass
4 ♥			

With slight variations, the bidding went like that at all tables of a 12-player duplicate, and the first three tricks were the same, too. West took the spade K and Q, then led the club 7 after seeing his partner's signal of the club 9 on the preceding trick. All three declarers played low from dummy. East put in the 8 and the A won that third trick.

One of the three declarers got himself set, then, after dropping trumps, because he tried the club finesse, losing to the Q, and later lost a diamond after the returned diamond J brought forth the Q, K and A. That was pretty bad.

Another declarer, on the fourth trick, led to the heart J, ruffed the spade 10, scored the heart A, led to the club K, led the spade 9 and on it discarded his last club, West winning with the spade A. He was end-played and had to lead either a spade, which could be ruffed while South discarded a diamond, or a diamond away from the K, in either event assuring South his contract.

South at the third table used the heart A and K on the fourth and fifth tricks, led to the heart J, then brought through the spade 10, discarding the diamond 7 and letting West take that with the spade A. The spade 9 was now set up. When West led back, South could win anything, go to dummy with the diamond A and discard the losing club on the spade. This simple procedure involved no risk, whereas the fellow who threw West into the lead took the chance that East might have had the diamond K, in which case the contract would have been beaten.

• • •

Your Week-End Lesson

After you have led the highest card of your partner's bid suit, against a hostile suit contract, when is it important to play the middle card next, instead of the smallest, if you held three originally? Why? And when should you violate this procedure?

DAILY CROSSWORD

ACROSS
1. To polish
5. Part of table top
9. Tanker carrying oil
10. Book of maps
12. Male nickname
13. Knot in wood
14. Persia
15. Armed forces
16. Periods of time
20. Warp-yarn
23. Sleeveless garment
24. Talk
27. The shipworm
29. Pocketbook
31. Verbal
32. Ascend
33. A relative
35. Bury
36. Elevation (golf)
37. Wander about idly
39. Pig pen
40. Mythical monsters
42. Praise
45. Center
49. Prince of angels (Arabian)
51. Street urchin
52. Goddess of beauty
53. Assumed name
54. Cripple
55. Places

DOWN
1. Coffin and stand
2. Forearm bone
3. Boggy
4. Small fish
5. Loiter
6. Spirit lamps
7. Like a wing
8. To cultivate land
9. Fetish
11. Cunning
17. Audience
18. Jewish month
19. Knock
20. Around
21. Carried
22. A support
24. Coarse hominy
25. Thing of value
26. Like beer
28. Old measure of length
30. Receptacle for coffee
34. Ovum
35. Fish
38. Argent (sym.)
40. Hatred
41. To pare off
42. Monetary unit (Bulg.)
43. Son of Adam
44. Same as 2 Down
46. Leave out
47. Narrow inlets
48. Half ems
50. Compass point (abbr.)
51. Fuel

Yesterday's Answer

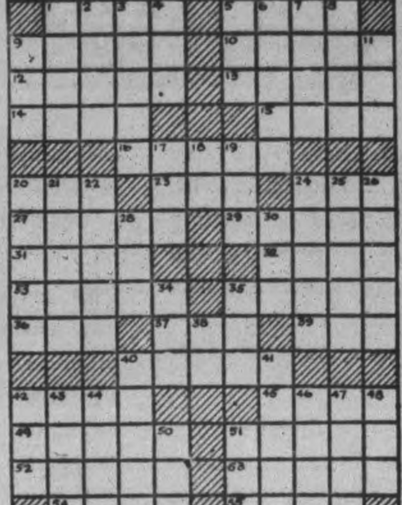

CRYPTOQUOTE—A cryptogram quotation

EWDATVENWJ HK CWWL RWT VDD WT HE HK CWWL RWT JWJA—PGTBA.

Yesterday's Cryptoquote: TRIFLES MAKE PERFECTION, AND PERFECTION IS NO TRIFLE—ANGELO.

Distributed by King Features Syndicate, Inc.

TERRY AND THE PIRATES

—By Milton Caniff

LI'L ABNER

—By Al Capp

HENRY

—By Carl Anderson

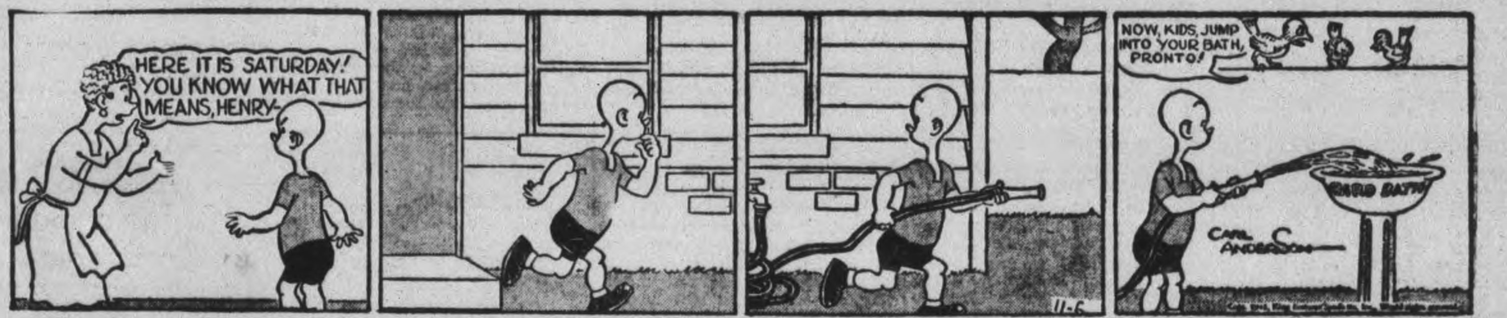

DONALD DUCK

—By Walt Disney

BLONDIE

—By Chic Young

MUGGS AND SKEETER

—By Wally Bishop

BRICK BRADFORD

—By William Ritt and Clarence Gray

TILLIE THE TOILER

— By Russ Westover

$266,900 Needed To Put Loan Over Objective

Peterborough heaped up Victory Loan subscriptions Friday to the splendid amount of $227,250, leaving only $266,900 of the $4,600,000 objective for today's final effort.

That Friday sweep was made up as follows:

Employees' Canvass ..	$108,150
City General	$74,550
Rural Canvass	$44,550
Total	$227,250

The ultimate question remained for today's responses. Can the city and the county raise the outstanding $266,900? As they say on the radio that's the '$64 question' and the answer may be known tonight or on Monday at the latest.

Manifestly the Employee's Canvass was a tremendous help yesterday. The city industrial subscribers of the Fifth Victory loan swelled their total from $894,200 at Thursday night to $1,002,350, barging past their objective of $950,000 by 5.51 per cent. In the percentage column their Friday move was from 94.13 to 105.51 and that index is likely to be increased by the returns today.

Rural Peterborough seemed also in sight of its collective objective last night as they reached 91.16, up from 83.73, for 7.43 points. In dollars the country total ascended from $502,400 to $546,950 or $44,550, bringing the rural constituency to only $53,050 less than their objective of $600,000. Just as a mere surmise, that seemed within the county's accomplishment for Saturday.

The city general canvass was another substantial help, accounting for $74,550, but in that division the remaining task seems insuperable — to subscribe $326,200 to reach the objective of $1,550,000

Friday's financing in the City General Canvass brought that total from $1,149,250 to $1,223,800, but there was still a long gap facing the general subscribers in the city, in the percentage column from 78.95 up to the 100 per cent level. If anybody had hopes this morning that it was going to be done, they were not heralding their opinion or prediction abroad.

Havelock 139.87

Continuing a brief survey of the brighter aspects of the campaign as it halted last night, and passing for the moment over the fact that Peterborough city and county dropped behind the required percentage for the first time, although only to the fractional measure of one-quarter of one per cent, the gleaming spot in the whole summary was Havelock.

The C.P.R. village subscribed $12,600 yesterday, boosting their total to $53,150 as compared with their $38,000 objective, and booming their percentage from 106.71 to 139.87 and that looks like the final challenge to all other hands. Their percentage gain Friday was 33.16. Percy Lancaster's home town had dropped behind North Monaghan Thursday night, but yesterday was another story. While Monaghan was improving their percentage figure by 2.72; Havelock went so far out in front with their 33.16 points that they seemed finally certain and secure against being overtaken or matched.

Another $50,000 from the county today, twice that amount from the city general canvass, and the final returns from the employees' canvass should put Peterborough up with the nation's hundred percentages, and the Fifth Victory Loan tucked away in this rural-urban community as another war time financing achievement.

So, that temporary reverse as indicated last night .25 under the required percentage of objective, may be forgotten tonight, if all the returns are in, or if the objective has been reached before then.

The Rural Day

The county's Friday subscriptions of $44,550 were made up as follows: Otonabee $16,550; Havelock $12,600; Smith $4,400; the northern townships, Harvey, Burleigh, Anstruther and Chandos, $4,550; Lakefield $1,600; Norwood $1,300; Dummer $1,000; North Monaghan and Douro each $950; Asphodel $550 and Belmont and Methuen $300.

The corresponding gains in the percentage column were in order: Havelock 33.16; Otonabee 12.73, the northern townships 9.66; Smith 4.89; Dummer 2.94; North Monaghan 2.72; Douro 2.71; Lakefield 2.67; Norwood 2.24; Asphodel 1.45; Belmont and Methuen 1.2.

Here is the standing in the column showing percentage of objective up to Friday night:

Havelock 139.87, up from second place; North Monaghan 114.86, down from first; Smith 105.06 up from fourth, Asphodel 104.21 dropping back from third place.

Belmont and Methuen 97.8, retaining fifth; the northern townships, Burleigh, Harvey, Chandos, and Anstruther 94.22 strong in the sixth position; Otonabee 86.85 retaining seventh; Norwood 73.19 up from ninth to eighth place; Dummer 72.79 in the ninth spot, up from tenth; Ennismore 71.67 dropping back from eighth to tenth, with a blank day; Lakefield 68.5, holding 11th place and Douro 65.14 twelfth.

With One Day To Go

The complete summary of the city and county at the close of the 17th day is presented as follows, reading across the column, in order, objective, amount subscribed and percentage of objective:

City General Canvass: $1,550,000; $1,223,800; 78.95.

North Monaghan: $35,000; $40,200; 114.86.

Otonabee: $130,000; $112,900; 86.85.

Asphodel: $38,000; $39,600; 104.21.

Norwood: $58,000; $42,450; 73.19.

Smith: $90,000; $94,550; 105.06.

Harvey, Burleigh, Anstruther, Chandos, $45,000; $42,400; 94.22.

Lakefield: $60,000; $41,100, 68.5.

Ennismore: $12,000; $8,600; 71.67

Douro: $35,000; $22,800; 65.14.

Dummer: $34,000; $24,750, 72.79.

Belmont and Methuen: $25,000; $24,450; 97.8.

Havelock: $38,000; $53,150; 139.87.

Total rural canvass: $600,000; $546,950, 91.16.

Employees' canvass: $950,000; $1,002,350; 105.51.

Special Names: $1,500,000; $1,500,000; 104.

Grand Total: $4,600,000; $4,333,100: 94.19.

Required 94.44 Per Cent

The cumulative percentage of the objective required at the Friday night to level off at 100 per cent was 94.44; and the actual percentage of objective, shown by the city and county combined last night was 94.19; leaving the campaing .25 under par for the first time since the Victory Loan drive was begun three weeks ago.

No doubt, around town and throughout the county, the consensus expects the spirit of Peterborough to come through to-day with that $326,200, but it will have to be a great deal more substantial than mere spirit. Here's hoping the rural total bulges up over that 100 per cent of theirs. They are so close now that a little better than $50,000 will do it.

Commando Chief And His Wife

Major-General R. Laycock, 36, shown here with his wife and their dog, Kipling, is the newly appointed chief of combined operations. The general, who is only 36, succeeds Lord Louis Mountbatten in this important position.

MORE ABOUT—

Premier Drew

Continued from Page 1

presentation which drew applause was a bouquet of flowers given to Mrs. Goodfellow by little Ruth Fraser. In addition to music by Austin's Orchestra during the banquet, two local artists, Francis DeCarrol and John Storie sang.

Young People Active

Mr. Goodfellow, first speaker of the evening was introduced by Major Earl Drope of Harwood, president of the County Association. Mr. Goodfellow reiterated why he had entered the political field under the leadership of Col. Drew. He praised the work of the local organization which had contributed largely to the success of the campaign. It was the work of the young people that had been important in putting the election across and the reason they had been interested was that the Party had something to offer, he said. There was a great future for Canada in the social legislation proposed by the Progressive Conservative party and Mr. Goodfellow declared he had become more impressed by this fact with the selection of John Bracken as head of the federal party.

Referring to what he termed were the serious times which lie ahead, Mr. Goodfellow stated the main objective of every Canadian must continue to be the successful prosecution of the war. Though there is unrest among various classes at the present time it should be remembered that unless forward looking legislation is now adopted the boys who return from overseas might have even more reason to be dissatisfied.

Toast to Ladies

Gordon K. Fraser, M.P. of Peterborough proposed the toast to the ladies and this was responded to by Miss Hazel Atkinson. The Premier was introduced by Captain Harold Scott, M.P.P. of Peterborough. Mr. Scott reviewed the career of Col. Drew telling of the various steps he had taken to prepare himself for the leadership. He referred to the Bren gun episode as one that "clearly showed he had a mind of his own", and this he added, "was the father of the Department of Munitions and Supplies which has saved Canada millions of dollars. He was abused for his criticism, but after the hue and cry had died down these same people were glad to take his suggestions as their own."

Political Issues

Col. Drew stressed the fact that this war was more than a military struggle. He said it was also a battle of conflicting political ideas which could not be put aside once the last shot is fired. While every effort should be put forward to bettering the conditions of all Canadians, the Premier felt it would be helpful to "keep in mind a little of the good fortune given to us in the past few years." In Europe too are people who love their homes, their lives and their families, yet never in history have so many been forced to live under the yoke of a military oppressor. "If the war ended tomorrow", he asked, "are we prepared to face the period of trouble and opportunity which lies ahead?"

There are 200 million hungry and starving people in Europe and many of these will starve "even when the oppressor takes his hand off the control and internal forces are let loose. When I hear it repeated that our system of government has broken down I know it has not failed for what is destroying Germany today is the product of individual initiative." The speaker said he offered no defense for the evils of the democratic system but they were faults that could be corrected by democratic methods.

"When we are told that the system that built this country has failed, let us remember that the planes that are bombing the heart out of Germany are made by private enterprise and by people working under a free democratic system. We are fighting socialism for Nazi is the abbreviation for National Socialist and this is the very antithesis of free enterprise."

Great Future

Looking to the future of Canada the premier declared he did not believe the time had come when life could be apportioned as though the nation's period of growth had ended. "Out of the war Canada is going to emerge as a land of the greatest opportunity in the world." He cited Canada's forest wealth as but one reason for her future progress and declared that a single plant was now producing power alcohol at a tremendous rate from what were once the waste materials of wood. In Ontario alone plants are turning out products that would have a great effect on the years to come. After the war radio electric developments will render ships immune from collision in fog and aircraft will land in any kind of weather. The plywood Mosquito bomber playing such an important part in the bombing of Germany, opens tremendous possibilities in the realm of air transport in the future, Col. Drew asserted.

One great decision Canadians must make concerned the nature of the partnership they would have after the war is over, he declared. The myth of isolationism had been exploded in 1939. Though it might be easy to dismiss the thought at the present time, next to winning the war this was the most important question facing Canadians. "I think we should make sure the old British partnership is just as powerful as it was before . . . the traditions of this country can best be served by those that have the same ideals, the same loyalty to one set apart as the King. In the strength of that partnership lies the greatest hope for security in the years to come."

Eggs Stay At Ceiling Prices

TORONTO, Nov. 6 — In the week just ending egg receipts have fallen far short of the consumption demand and all prices have attained their ceiling levels. Grade A large has been selling at 50 cents, Grade A medium at 48c, Grade A pullets at 45 cents, and Grade B at 45 cents, and Grade C at 45 cents. Retailers and restaurants are extremely short of eggs, despite the fact that some dealers report a six per cent increase in receipts. Actually the situation is much the same as at this time last year.

The butter market slipped from one extreme to the other during the week. At the start of the week receipts were very light and failed to meet the demand. At the end of the week the situation was completely reversed; receipts had increased considerably bu the demand was very weak. First grade sold at 34¾ cents and undergrade from 31¼ cents to 32¾ cents. The market for Western butter has been rather quiet, with dealers asking from 34¾ cents to 35 cents. Sales have been made at both prices.

MORE ABOUT—

Capture Of Ukraine

Continued from Page 1

Black Sea from Odessa. In this thrust they by-passed Kherson, just across the Dnieper to the north, but Russian artillery was said to be shelling that important submarine base.

For the fourth straight day, the Moscow war bulletin ignored developments in the Crimea. Berlin said that fresh amphibious forces had landed on the Kerch Peninsula from the Caucasus and had widened their beachheads east and south of the town of Kerch. Bitter fighting was reported by German commentators.

BUY VICTORY BONDS

DEATH ON SKEETERS

Most tropical grasses which provide citronella oil are native to Ceylon.

MORE ABOUT—

Venafro aend Vasto

Continued from Page 1

Take Several Towns.

The 8th in the Sessano advance took control of Pesche, Lcasella, and Fossalto, while the push to Vasto netted Talozetta, Fanghella, Benedetti and Agrafuano aong the Adriatic.

U.S. medium bombers and fighters devastated the Berat Kucov airfied, one of the bases from which the Germans are operating against guerilla forces in the Balkans. There the Germans had concentrated dive-bombers outmoded on the battle-fields of Italy but still deadly against guerillas who lack air support.

Albanian Port Hit.

The raiders bored through heavy anti-aircraft fire and 10 enemy defenders to shower hundreds of fragmentation bombs among at least 20 fighters and dive-bombers aground, setting many fires.

Fighters struck a the port of Split in Yugoslavia scoring several bomb hits on a 200-foot merchant vessel.

Heavy bombers hit the railway bridge at Falconara-Marittima, just north of Ancona on the east coast coast line in Italy, impeding movement of German reinforcements of troops and supplies, and also hammered freight yards, barracks, and warehouses in the same area. All returned safely.

In other raids, Allied planes bombed motor vehicles moving toward Rome from Terni, the airfield at Nettuno south of Rome, a fuel dump west of Cassino and other bridges, road junctions and Nazi transports behind the battle area. One plane was lost.

BUY VICTORY BONDS

SCANDINAVIAN ORIGIN

Manual training as a school subject originated in Finland in 1858.

Grave Diggers Want 95c Hour

CHICAGO, Nov. 6 — (AP). —A strike of grave diggers at Saint Adalbert's Cemetery, which has forced postponement of more than 30 funerals, continued today as War Labor Board officials prepared to investigate pay rates of the diggers at a neighboring cemetery.

Attorney J. C. McCurry of the W.L.B.'s legal staff yesterday ordered officials of Local 106 of the Cemetery Workers Union and representatives of the Angel Guardian German Catholic Orphanage Society to appear before the board Monday to show cause why a recently granted pay raise should not be rescinded

Employees of the Angel Guardian Society, through a recent W.L.B. order, are being paid 95 cents an hour, a rate now demanded by the grave diggers at St. Adalbert's who receive 75 cents an hour.

At a meeting yesterday Rev. George Eisenbacher, head of the Angel Guardian Society, said the 95-cent rate had been approved because the men lay monument foundations, pour and mix concrete, lay roadways, build tile and drainage systems, and perform similiar tasks, and dig graves only occasionally.

MORE ABOUT—

Early Settling

Continued from Page 1

their claims without reference to the National War Labor Board, which they consider dilatory, or straight wage increases implemented by a special Order-in-Council.

The coal strike was a topic of discussion before the Cabinet this afternoon for the second consecutive day. It was believed that at yesterday's session tentative approval was given to the proposal Mr. Mitchell advanced to the miners last night.

BUY VICTORY BONDS

Welcome Queen

PARAMARIBO, Surinan, Nov. 6 (CP Aneta)—Princess Judiana of the Netherlands, on her first visit to Netherlands South American territory, yesterday toured inland villages and was warmly received by Dutch, Javanese, Hindustani, Bush Negro and Indian inhabitants.

To Those Convalescing After Severe Illness

After many severe illnesses or serious operations the patient is very often left in an extremely weak, nervous, run-down condition.

To all those convalescents who need some kind of a tonic to stimulate and build up the weakened system, we would recommend Milburn's Health and Nerve Pills to assist them back to health—happiness again.

These pills help supply elements necessary to assist the convalescent in bringing back bodily strength and vigour.

Price 50c a box, 65 pills, at all drug counters.

Look for our registered trade mark a "Red Heart" on the package.

The T. Milburn Co., Limited, Toronto, Ont.

HOW TO COMBAT Rheumatic Pains

Rheumatic pains are often caused by uric acid in the blood. This blood impurity should be extracted by the kidneys. If kidneys fail, and excess uric acid remains, it irritates the muscles and joints causing excruciating pains. Treat rheumatic pains by keeping your kidneys in good condition. Take regularly Dodd's Kidney Pills—for half a century the favorite kidney remedy. 109

Dodd's Kidney Pills

ESTABLISHED 1899

CONTINENTAL LIFE FOUR SQUARE

Consistant Progress . . .

Your Reason for Satisfaction

Consistant Progress for over 44 years has been a source of pride and profit to both policyholders and beneficiaries.

THE CONTINENTAL LIFE INSURANCE COMPANY
HEAD OFFICE TORONTO

J. R. S. MacLEOD BRANCH MANAGER
355 George Street, Peterborough

A Purely Canadian Company

"It is the duty of every Ford employee to remember that the lives of our boys overseas are dependent on the thoroughness of the handiwork of the men in our shops and on our assembly lines."

[signature] PRESIDENT

WHEN AN ARMY COLUMN ADVANCES into enemy territory, mobile anti-aircraft units move with it. When enemy dive bombers or strafing planes appear, these Bofors guns go into action on the spot. While the infantry scatter and take cover, and blaze away at the enemy planes with rifles and machine guns, the Ack-Acks "shoot the works".

Less than one minute after the first warning, the gun is unlimbered from its tractor, and is hurling two shells a second at the hostile planes. Then, as soon as the danger is over, the gun limbers up again and moves forward with the column. Frequently too, this high velocity gun is called upon to knock out enemy tanks with armor piercing shells.

• • •

The artillery tractor which hauls the Bofors anti-aircraft gun over bomb-pocked roads wherever our troops are operating, is just one of more than 50 types of battle vehicles now being built by Ford of Canada's craftsmen. Rugged, sure-footed, and powered by the Ford V-8 engine, it is built to stand up under the toughest service, and to get its gun where it is needed without fail.

FORD MOTOR COMPANY (FORD V-8 AND MERCURY CARS FORD TRUCKS, TRACTORS AND BUSES) OF CANADA, LIMITED

LARGEST PRODUCERS OF MILITARY VEHICLES IN THE BRITISH EMPIRE

TELEPHONES:
Examiner 4641
CHEX 4641
Nights after 6 p.m., Sundays, Holidays
Examiner 4641
CHEX 4643

Evening Examiner
Peterborough

FINAL
CITY EDITION

VOL. LXXXVIII, No. 108 | WEATHER Cooler and showers. | PETERBOROUGH, MONDAY, NOVEMBER 8, 1943 | ★★ | PRICE FOUR CENTS

GERMANS WRECKING PORT OF GAETA

Reds Driving Closer To Rumania

Gain 24 Miles Daily
Capture Fastov
Nazi Casualties Soar

LONDON, Nov. 8 (CP)—The Red Army was rolling swiftly toward the Rumanian border today after taking the vital rail junction of Fastov, 35 miles southwest of captured Kiev, and thus snapping the principal rail link between German forces in the northern Ukraine and the Nazis still battling at Krivoi Rog.

A Reuters News Agency dispatch from Moscow said the Russians already had driven 10 miles on beyond Fastov and were engaged in heavy fighting with Nazi armored reserves rushed into the breach.

The mighty push, moving along at a speed of 24 miles a day, threatened to crumble Nazi resistance in the Dnieper bend and raised the possibility of trapping huge numbers of beleaguered Germans.

Seizing trainloads of undamaged German equipment at Fastov, whose captures was hailed in Moscow with 124-gun salvos, Russian tank and infantry units also were reported to have swept up 70 towns and hamlets as they lunged toward Rumania, one of the Nazi satellites which Premier Joseph Stalin said Saturday was "anxious to find a way" out of the war.

Mop-Up Crimea.

In the Crimea, far to the southeast, the Russians said they killed 1,000 Germans in repulsing counterattacks on their bridge-heads near Kerch and generally improved their positions in that area. German broadcasts said the Russians were bringing up infantry reinforcements on the Perkop Isthmus, northwestern gateway to the peninsula.

The 26th anniversary of the Soviet revolution also saw the Red Army driving to within 45 miles of the Latvian and old Polish borders on the north central front, where a Russian communique said the Nazis were losing "one position after another" west and southwest of Nevel. Six localities were seized and 400 Germans were killed in that theatre yesterday.

The Berlin radio, admitting the Soviet push southwest of Kiev had forced the Germans "to take up new lines," estimated the Russians were using more than 250,000 troops in

GAINING 24 MILES
(Continued on Page 8, Column 4)

Order Workmen To Buy Or Else

VANCOUVER, Nov. 8 (CP)—Jerry G. Dunkleberger, in charge of the United States engineers office here, said in an interview last night he had circulated a memorandum to his office staff setting a deadline for all those who failed to purchase Fifth Canadian Victory Loan Bonds to do so under threat of exposure or possibly dismissal.

He said his memorandum, circulated Nov. 5, gave five Canadian employees in his office until Nov. 9 to purchase a bond. The memorandum said he was "definitely going to see that this office subscribes 100 per cent," and added that if results were not obtained "a list of all employees and the amounts they have subscribed will be placed on the bulletin board at a later date."

In his interview with a Vancouver News-Herald reporter, Mr. Dunkleberger said the five Canadian employees who had not signed for bonds when Victory Loan salesmen called, had since signified their intention to make a purchase.

Freak Mishap

SIOUX LOOKOUT, Ont., Nov. 8—(CP).—Jack Wilson, Canadian National Railway fireman here, may lose the sight of one eye as the result of a freak accident near Sioux Lookout last week. A partridge crashed through the window of the locomotive cab, hitting him squarely in the face and carrying broken glass into his eye. Rushed to hospital for immediate operation, it could not be determined at once whether the sight could be saved.

Pope Refuses 2nd Bid To Leave Vatican

LONDON, Nov. 8 (CP). —German propagandists continued today their efforts to convince the world that Vatican City had been bombed by the Allies despite an official statement from the Allied headquarters in Algiers disclaiming all responsibility.

The German - controlled Paris radio, in a broadcast recorded by The Associated Press, quoted Rome newspaper accounts as saying that fragments of bombs reported to territory Friday night had been have been dropped on Vatican identified as of British manufacture

The Stockholm newspaper, Aftontidningen, meanwhile, quoted a Swiss dispatch as saying the German envoy to the Vatican had again offered Pope Pius XII haven in the tiny principality of Liechtenstein. The Pontiff was said to have replied that he would remain in Rome "under all circumstances."

Dropped Four Bombs

At the same time the Rome correspondent of the Stockholm-stidningen said that residents of Rome were convinced the bombing was no accident. He reported a plane had flown low over the city circling over the Vatican before dropping four bombs between the Observatory and railway station.

One bomb exploded about 100 yards from St. Peter's, shattering windows on one side of the cathedral, the correspondent said. He reported that windows also were broken at Santa Marta palace, where Allied diplomats accredited to the Vatican live.

A Vatican broadcast said merely that an unidentified plane had flown low over Vatican City and dropped four bombs which caused considerable damage but no casualties.

The German attempt to pin the incident on the Allies recalled the warnings issued by Allied spokesmen shortly after the July 19 raid on Rome by American airmen. At that time the spokesmen suggested the Nazis might make a deliberate attack on the Vatican and then try to blame it on the Allies.

Ford Employees Get Paid Vacations

WINDSOR, Ont., Nov. 8—(CP).—President Roy England of Local 200 of the United Automobile Workers of America (C.I.O.) yesterday announced that the Ontario Regional War Labor Board had approved an application for one week's vacation with pay for 14,000 employees of the Ford Motor Company of Canada.

England said the company originally opposed the application but accepted the decision.

"Granting of vacation pay is an outstanding concession to Ford workers following the winning of $1,000,000 in pay adjustments and $750,000 in night premium pay earlier in this year," said England. "The decision applies to those with one year seniority or more next year."

De Marigny Seeks To Prove Alibi

Friend Testifies
Accused
Was Home In Bed

By E. V. W. JONES
Associated Press Staff Writer

NASSAU, Bahamas, Nov. 8. —(AP).—Moving to back up Alfred de Marigny's alibi, the defence called the Marquis Georges de Visdelou to the witness stand in the Bahamas Supreme Court to-day to tell of the accused son-in-law's activities during the July night when Sir Harry Oakes was slain.

He testified after a former prison physician, Dr. Ulrich Oberwarth, said he found no burned hairs on De Marigny two days after the millionaire was beaten and burned to death in a bedroom of his country estate, Westbourne.

Dr. Oberwarth thus hit at a Crown contention that singed and curled hairs were found on the defendant's hands the night of July 8, and that these were evidence he might have been in the bedroom at the time of the attack. The physician acknowledged he had not carried out a microscopic examination.

Shared Cottage.

De Visdelou talked with a clipped French accent. Like De Marigny, he is a member of a French family which settled many years ago on the British Indian Ocean island of Mauritius.

De Visdelou told of a dinner party given by De Marigny July 7 at the cottage they shared. Numerous other witnesses have described the party. Among them De Bisdelou's friend, Beatty Roberts, who backed up part of De Marigny's own account of his activities when she testified Saturday.

From the witness stand last week, De Marigny said he drove two dinner guests to their homes near Westbourne about 1 a.m., and returned directly to his cottage.

He said he asked the Marquis if the latter wanted him to take Miss Roberts home. De Visdelou said no, and De Marigny declared that he then went to bed.

He was awakened about 3 a.m., the accused man said, by the sound of De Visdelou driving away to take Miss Roberts home. The Marquis returned in about 15 minutes, and De Marigny said he asked him to take his cat, "Grissou," out of the room.

Describing the party, De Visdelou said:—

Went to Bed

"About 11.30, Miss Roberts suggested that we go upstairs because I was coughing. I took off my coat, shirt and tie and put on a pajama top and went to bed.

"Miss Roberts stayed on a couch in the living room.

"About 1.30 there was a knock on the door.

"It was De Marigny."

De Visdelou was not permitted to quote from the conversation, which was held in French, nor could he tell what he told Miss Roberts in explanation.

He tried several times, but finally gave up, with a gesture of his arms.

He told of driving Miss Roberts home about five minutes to three.

"I went back home and parked the car in the same place, by the

DE MARIGNY
(Continued on Page 2, Column 4)

Ghost Army Of Allied Prisoners Fleeing From Prison Camps Terrify Huns So Much They Stick To Well Marked Highways

By GUNNAR D. KUMLIEN
(Copyright, 1943, The Associated Press)

STOCKHOLM, Nov. 8.—Thousands of British, American and Indian war prisoners who escaped after the Italian armistice now are making their way southwards from Rome to meet the Allied armies as they near the capital.

They are part of "the ghost army" which is adding immeasurably to German problems in occupied Italy.

In the wild Abruzzi mountains south of Rome the most mixed, cosmopolitan army which this war has seen roams almost at will. It consists of masses of Italian officers and soldiers who prefer to hide in the forest as guerillas to being drafted into an Italian army the Germans are trying to recruit, and thousands of Indian prisoners of war, once interned in a camp near Avezzano, 80 miles east of Rome, British, Canadian, American and Australian prisoners.

The presence of these hostile bands is forcing the Germans to stick to the highways.

The "ghost army" lives in caves and huts. For the most part the soldiers have no weapons, but they support the Italians in sabotage. Italian peasants provide them food.

I talked with German soldiers on the village square about Salerno. One Westphalian, shuddering, said, "it was hell."

Another said: "The fighting around Naples was nothing compared with the torture of knowing my family is in one of the most bombed German cities and that my relatives cannot be evacuated because they work in a war industry."

Around Rome, there is developing a strange, ghost-like atmosphere. Allied bombs thunder as they crash on German troop concentrations, airports, and railroad junctions but no air raid alarm is sounded.

Often at night, Rome is bathed in the reddish light of magnesium flares, dropped by parachute over Ostia.

Discuss Labor Legislation

By JACK WILLIAMS—Canadian Press Staff Writer

OTTAWA, Nov. 8—(CP).—Dominion and Provincial Government labor officials met today to discuss new Federal legislation providing for compulsory collective bargaining and arbitration. Labor Minister Mitchell presided at the opening session of the conference this morning and outlined the general terms of a labor code consolidating present Orders-in-Council and introducing penalty clauses for violations of a widened collective bargaining and arbitration policy.

An important part of the program, it was learned, will be the establishment of a new labor relations organization with a national board and regional boards. This organization will parallel the present set-up of war labor boards which deal with wage stabilization.

The labor relations boards will be charged with the general responsibility of relations and will deal particularly with collective bargaining and arbitration matters.

The new legislation applies only to war industries but the Dominion Government is hopeful it will have a beneficial effect on labor matters generally and that it may lay the basis for improved labor relations after the war. While the action is being taken under the direction of the Dominion Government, it is understood Mr. Mitchell will ask the provinces to co-operate on a partnership basis. If full co-operation of the provinces is obtained it is likely provincial machinery already established will be used in a number of the provinces to determine which union shall have the bargaining right.

Union Request.

While there has not yet been any direct consultation with the large union organizations on the new code it is known that careful study has been made of the representations of both workers and employers before the National War Labor Board at a general inquiry held earlier this year. Unions were unanimous in their request before the board for some form of collective bargaining legislation.

Employers were generally not in favor of such a step but urged that such action should be accompanied by the imposition of definite responsibilities on the unions. In particular, periodic elections and the submission of a financial statement to recognized authorities were recommended.

While the code as it now stands is understood to impose responsibilities on unions and make them, as well as employers, subject to penalties, it is believed there has been no decision reached on requirements for elections and financial statements.

The delegates, representing all provinces and including most of the Provincial Labor Ministers, met around a long table in the Senate railway committee room. The meetings are closed and are expected to last two days.

Civilian Morale Tottering Despite Gestapo Efforts

By JOHN M. COLBURN—Associated Press Staff Writer

STOCKHOLM, Nov. 8—(AP).—Germany, tobogganing headlong toward losing the war, is fighting desperately on the military, diplomatic and propaganda fronts to win an arbitrated peace.

Whether the war in Europe ends January 1 or is still raging at this time in 1944, there is going to be a "new Europe" after some of the most dramatic political manoeuvring in history.

When the cease-firing order comes jubilation over the end of killing will be tempered by stark realization that tremendous economic and political difficulties still remain.

These are my impressions after watching seven turning - point months of the war from this neutral observation post.

In Sweden I've talked to people with close contacts in Germany and occupied territory. The most difficult job is to sift fact from rumor.

When the war will end is the most important question. The answer boils down to how long German morale—military and civilian—can stand losing the war. Goebbels continues to pepper his home front with victory propaganda, although it's been dulled by repeated setbacks.

Collapse Possible.

The war could end by Christmas—if the Germans could obtain an arbitrated peace.

How will Germany crack? Which will come first—the army surrender or the home-front collapse?

Either or both situations could occur tomorrow. They won't because military discipline on the whole is still first rate. The army is still fighting outside the Reich and Nazi leaders are still in absolute control of the wobbly home front.

But German workmen do whisper to foreign workers in the war plants, "Go Slow! Go Slow!" Five men to the work of one. The Germans are executed for their defeatist attitude.

German soldiers try to organize mutinies in the army, desert rather than go to the eastern front. Poor food, lack of clothing, crowded quarters due to bombing of nearly 7,000,000 homeless people. Those are positive signs of bad morale. But there are just as positive signs that the Gestapo and SS still are in control and that millions of Germans are still supporting the war.

Nevertheless, morale is Germany's vulnerable spot and it may burst all bounds if the bombing and war pressure are extended to many parts of Germany — from Britain, Italy and Russia — combined with multiple setbacks on the military fronts. Such a situation could crack the most rigorous Himmler controls.

British Miners Return To Pits

LONDON, Nov. 8.—(CP Cable).—A nine-day strike of airplane engine workers in three West Scotland plants ended today when the employees voted to return to the factories immediately.

Negotiations will continue on the workers' grievances which centre largely around the differential between pay of men and women.

At the same time about 1,300 miners employed at the Bolsover colliery at Mansfield, Notts., struck over payment for dirt sent from the pit.

It was also announced that 3,000 miners who struck a week ago at Glapwell colliery near Chesterfield over a wage dispute have decided to resume work tomorrow pending negotiations with officials.

One other strike was also settled when 3,000 Durham miners returned to the pits today. But 2,400 workers involved in a wage dispute with the Hatfield colliery near Doncaster voted to continue their eight-day stoppage until their demands are met.

Lightning Allied Advance Upsets Hun Defences 5th Poised For New Threat

8th Army Gains 5 Miles, Crosses Sinello
Captures Important Vasto Road
Canadians Push Ahead From Isernia

By EDWARD KENNEDY—Associated Press Correspondent

ALGIERS, Nov. 8—(AP).—Repeated explosions in Gaeta indicated the Germans were preparing to abandon that Tyrrhenian port 70 miles south of Rome as Allied headquarters announced today another mile gain by the Anglo-American 5th Army in a push which threatened to shortcircuit the west coast mountains where the enemy had anchored a new defence line.

The British 8th Army, sweeping five miles ahead along the Adriatic coast against fierce resistance, took possession of the entire length of the Sinello River and advanced on the Sangro River, the next natural barrier in the area.

Veterans Show Speed.

Gen. Sir Bernard Montgomery's fast-moving veterans took over an entire stretch of lateral road running inland from Vasto and at some places were within seven miles of the Sangro, where the Germans were apparently preparing a new stand.

Gen. Montgomery's most advanced positions, as shown in today's dispatches from the front, were around Casalbordino, a town near the Adriatic coast, which was captured yesterday. His troops also swept up Scerni, three miles south of Casalbordino, Gissi, just north of the Vasto lateral highway, and Carunchio, located on the highway.

On the left—Canadian—wing of the 8th Army gains of several miles were registered beyond captured Isernia along the important highway which runs northwest across the mountains.

American troops had seized the heights dominating Mignano, to open the way for a push behind the Aurunci mountains which are the chief protection of Gaeta and Formia on the coastal route to Rome, the Appian Way. The route for this prospective thrust lies up the broad valley to Cassino along the Via Casilina, the main inland route to Rome.

With the Germans apparently resigned to the loss of Gaeta the battle along Italy's west coast promised to be carried soon into the Pontine Marshes where the flat land crisscrossed by canals will permit the Germans to make further delaying stands.

Gains of several miles also were

EIGHTH ARMY CROSSES
(Continued on Page 8, Column 4)

Miners Return In West Few Exceptions

CALGARY, Nov. 18—(CP)—The majority of the 8,500 coal miners in Alberta and British Columbia who have been on strike for a week, returned to work today on instructions from headquarters of District 18, U.M.W.A. at Calgary following announcement of a settlement reached in Ottawa, Saturday.

Miners in the Edmonton district, however, were still out.

Angus Morrison, secretary of District 18, said he had received a telegram from Peter Collins, U.M.W.A. secretary at Edmonton, stating the miners had decided to defer their return to the mines for a few days until the sentiment of the entire district to the settlement had been ascertained.

With the exception of employees of two mines, all the coal mines in the Drumheller Valley were re-opened today.

The mines still closed down were the Red Deer Valley Mine at Nacmine and the Newcastle mine at Newcastle.

Local unions at these mines stated, however, that the miners would return to work Tuesday.

The Royal Commission, appointed to hear miners' demands for wage increases, will resume sittings here Wednesday, Mr. Justice G. B. O'Connor, chairman, announced today.

The settlement agreement provides that the commission will have powers similar to the War Labor Board to deal directly with the miners' demands for a wage increase of $2 a day, time and one-half ov-

MINERS RETURN
(Continued of Page 2, Column 2)

EXTRA!

AN AIRBASE IN CHINA—The first units of a mixed Chinese-American bomber-fighter wing have arrived at China bases primed for deadly teamwork against the Japanese.

ON THE SWISS-ITALIAN FRONTIER—Marshal Pietro Caviglia, Italian hero of the First Great War and noted Leftist who never embraced Fascism, has taken to the hills and is ready to lead Italian Partisans in a fight for freedom.

LONDON — The Berlin radio said that Hitler addressed Nazi party veterans today at Munich on the anniversary of the beer hall putsch of 1923, and told them that the watchword for the party's November celebrations would be: "The meaning of our honor is loyalty." He also praised the German people for not "allowing" any "traitor chief to arise. He predicted the war would go on to victory or annihilation.

Victory Loan 82 Million Over

OTTAWA, Nov. 8 (CP). — Already over its minimum objective of $1,200,000,000, Canada's Fifth Victory Loan is expected to move even higher on the basis of late subscriptions.

National headquarters announced last night that the grand total up to Saturday night, end of the 18-day campaign, was $1,282,627,850, and said a further statement will be issued Wednesday, with probably another supplementary announcement on Saturday. They said many payroll applications still were to be reported.

As a sidelight to the general canvass campaign for cash sales, Loan officials announced that up to Saturday $83,000,000 of earlier issues carrying higher interest rates had been converted into the Fifth Loan Bonds. These subscriptions were not included in the Loan objective and were not in the grand total.

Police Probe Borden Fire

Blaze Does Not Interrupt Training

CAMP BORDEN, Ont., Nov 8. —(CP).—Investigation continued today into the fire which destroyed two Royal Canadian Ordnance Corps workships at this army training centre Saturday after the camp commandant, Brig. A. C. Spencer, announced that the fire would not make any difference in army training.

He said that necessary "adjustments have already been made" in the training program.

Brig. Spencer, said had it not been for the prompt action of the camp fire department, more buildings possibly would have been destroyed.

There still was no official estimate of the damage which an authoritative source said Saturday was "in the millions."

A number of tanks and vehicles as well as other ordnance equipment in the two buildings were destroyed.

A military court of inquiry was convened soon after the fire and Royal Canadian Mounted Police and Deputy Ontario Fire Marshal S. W. Caskey are co-operating in the investigation.

Germans Facing Catastrophe—Stalin

Harried Hitlerites Have Double Menace In Dnieper Bend

By DEWITT MACKENZIE
Associated Press War Analyst

Scarely had the sounds of celebration died down in Moscow for the recapture of Russia's holy city of Kiev—one of the great victories of the war—when the cannon of the capital again were set booming a 124-gun salute for the Red Army's liberation of the strategic railway junction of Fastov, 35 miles southwest of Kiev.

This fresh Russian assault, which today was driving down beyond Fastov, presents the harried Hitlerites with a double menace. It has severed the main rail communication with the German forces trapped in the Dnieper bend. It is thrusting dangerously toward Rumania, thus threatening to create another huge trap for the annihilation of still more of invaders, whose losses during recent months have been colossal.

These victories emphasized the Premier Stalin declaration on Saturday night that Germany "stands face to face with catastrophe." The Marshal made this statement in his speech on the eve of the 26th aniversary of the Bolshevist revolution.

Stalin's speech leaves no doubt that the tripartite conference has provided a marked improvement in the complexion of relations among the Big Three — Russia, Britain and the United States. Much of the distrust appears to have been eliminated, though one would be over-optimistic to believe that all the hurdles have been cleared.

One gathers that Russia stands pat on her frontiers as they were when Hitler attacked the Soviet Union. In his speech Stalin declares that all Russian territory will be liberated, and in naming specific areas he brings in such states as "Lithuania, Latvia, Estonia, Moldavia and the Karelo-Finnish Republic." However, he doesn't mention the matter of borders but leaves it to the audience to interpret the speech.

Finns Want Peace And Honor As Well

STOCKHOLM, Nov. 8 — (AP).—The Social Democrats, dominant political party of Finland, expressed hope today that "peace shall come as quickly as possible" but added:

"Giving ourselves up to the mercy of a foreign power is out of the question."

The resolution to this effect was adopted unanimously after a secret conference on policy.

The Weather

Peterborough Temperatures:

Today:
Night low . . 49 Noon 54
Yesterday:
Highest . . . 53 Lowest . . . 38
One year ago:
Highest . . . 54 Lowest . . . 34
Rainfall .19.

Weather Forecast:

Georgian Bay — Strong winds, with occasional rain. Tuesday: Strong winds and somewhat cooler, with scattered showers or snowflurries.

Lower Lake Region— Fresh to strong winds, with occasional light rain. Tuesday: Strong winds and somewhat cooler, with scattered showers.

Ottawa and Upper St. Lawrence Valleys — Strong winds, with rain. Tuesday: Strong winds and becoming a little cooler, with scattered showers.

Jap Trip Nearly Over

NEW YORK, Nov. 8—(AP).—The Tokyo radio announced today that the exchange ship Teia Maru had left Manila for Japan on the last leg of the trip home from Mormugao, Portuguese India, with some 1,500 Japanese repatriates from America. The Japanese were exchanged at Mormugao for approximately 1,500 Americans and Canadians homeward bound on the Gripsholm.

Reject Low Wage Increases

Million Railway Workers Start Vote

WASHINGTON, Nov. 8.—(AP).—Wage increases ranging from 4 to 10 cents an hour for 1,100,000 United States railroad workers were recommended to-day by a special presidential board with the approval of stabilization director Fred M. Vinson, but met prompt rejection from union spokesmen.

B. M. Jewell, chairman of the Rail Employees' Wages Conference committee, called the recommendations "entirely unsatisfactory."

George M. Harrison, president of the Brotherhood of Railway Clerks, said the scale of wages would be "unacceptable."

The 15 unions affected, representing railroad workers who do not actually run trains or engines, are taking a strike vote. They are also relying on a congressional resolution to enforce an earlier award providing for an eight-cent increase all around.

Originally the men had advised a straight boost of 20 cents an hour. Vinson vetoed the eight-cent award, which the carriers had accepted.

The presently proposed increase, effective on regular payrolls Nov. 19, would be retroactive to Feb. 1.

3 Canadians Injured In Air Raid

Sneak Raider's Single Bomb Hits Dance Hall

LONDON, Nov. 8 — (CP). — It was a gay Sunday night in one of London's best-known suburbs. Scores of young couples were dancing in a second-floor dance-hall and hundreds of men and women were pouring into the streets from three theatres.

Then a single German plane swooped over and dropped one bomb which turned the scene into one of choas — London's worst bomb disaster in many months of sneak raids.

The bomb crashed through the dance hall into a basement restaurant. A whole block of buildings were damaged by the explosion.

An eyewitness described the scene as "like a battlefield" with dead and wounded lying in streets littered with broken glass, timbers and bricks.

Casualties are known to be heavy and it is feared the death roll will be high.

Among those injured in the dance hall were three Canadian girls in the Women's Auxiliary Air Force. They were not seriously hurt and their names were not made public.

Toiled Through the Night

All through the night rescue workers toiled unceasingly among the debris to reach those still trapped while hundreds of people waited anxiously for news of relatives and friends believed to be victims. One man alone rescued 32 persons.

The bodies of many dancers were among those recovered. A large number of couples were Allied servicemen and their girl friends.

Rescue work was complicated by the fires which broke out, one in a nearby furniture store and the other in a building ignited a gas main. Both were extinguished before they spread.

Among those waiting all night for victims was a munitions worker who had been to the dance with her brother, an injured sailor.

"After the air raid warning sounded they said dancing would go on," she said. "The band struck up a tune. Then five minutes afterwards everything seemed to go up in the air. My brother just disappeared. Next thing I remember was digging myself out with my hands."

MORE ABOUT—

Miners Return

Continued from Page 1

ertime and two weeks' vacation with pay.

Sunday night, A. N Scott, president of the Western Canada Coal Operators' Association, said in Edmonton the mine operators were "not prepared to pay one cent more" to miners unless the Dominion government lifted the ceiling price on coal or paid operators a subsidy.

Bombs Cripple 12 Jap Warships

SOUTHWEST PACIFIC ALLIED HEADQUARTERS, Nov. 8.—(AP)—Aerial smashes against warships and cargo vessels striving to reinforce the key Japanese base of Rabaul on New Britain have cost the enemy probably 12 warships sunk or damaged thus far in the Bismarck sea.

A probable torpedo hit was scored on a heavy Japanese cruiser in Simpson harbor at Rabaul by Australian-flown Beauforts Friday evening, a day after the first master blow in which aerial bombs sank two cruisers and damaged seven

BOMBS CRIPPLE

(Continued on Page 8, Column 5)

Nazis Prepare Estonian Forts

STOCKHOLM, Nov. 8.—(AP).—A dispatch from Tallinn, Estonia said to-day that German occupation authorities, whipping sections of the Baltic States into a fortified zone in the face of a possible Nazi withdrawal from the Leningrad area, have ordered civilians evacuated from three towns in Russia

The towns were Gdov, on the eastern shore of Lake Peipsi, and Kingisepp and Luga, both located on railways out of Leningrad.

Information reaching here indicates the Germans have developed a three-zone defence system between Leningrad and Riga, with Kingisepp, Luga and Gdov as key points.

Extensive mobilization of the populations in Estonia and Latvia have been attempted by the Germans to aid in the defence, but hundreds are said to be escaping to the forests to avoid helping the Nazis.

We specialize in:
- Remodelling
- Relining

FORBES & SAYERS
FURRIERS
Phone 6230
Dominion Bank Bldg.

We Can Do It
PETERBOROUGH WELDING WORKS
226 George Phone 3897

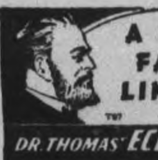

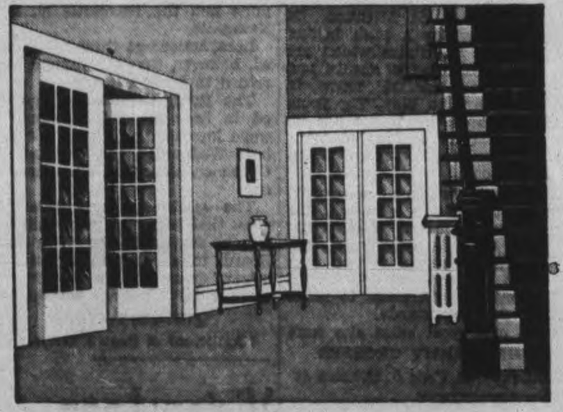

The entrance hall of the Comstock Funeral Home, 305 Water Street

Financial Reserves

Payment for funeral service is usually made from insurance, savings or other financial reserves.

Comstock's moderate charges and plainly marked prices enabling every family to have complete control over all expenditures,—helps to conserve such financial reserves.

Comstock Funeral Service
305 WATER STREET
Telephone 4683 at any time

Raid On Duren Completed Without Loss

LONDON, Nov. 8 — (CP). — United States heavy bombers Sunday raided Germany for the third time in five days, bombing Duren site of important airplane parts and light metal plants, and other targets with practically no opposition and without losing a bomber. Nazi air bases in France were hit by the R.A.F.

It was the Americans' second blow in two weeks at Duren, 25 miles southwest of Cologne and 150 miles southwest of Muenster.

Long-range fighters flew tight protection all the way to the target and back, about 700 miles and fliers who are veterans of 25 raids said they didn't see a single German plane and that anti-aircraft fire was intermittent and light.

The heavy-bombers operations were part of an exceptionally active day with formations of planes droning back and forth across the Channel intermittently from morning until late afternoon.

Canadian Spitfires swept over occupied territory without meeting a single enemy plane, an R.C.A.F. communique said, while Canadian Mustangs in offensive patrols over Northern France shot up 10 locomotives.

Nine locomotives were damaged by the team of flying officers, George Burroughs, Toronto, and Basil Mossing, Regina.

The R. A. F. bombed three Nazi air bases in France. A contingent of Bostons hit Bernay and Typhoons attacked Beaumont Le Roger and Tricqueville.

R. A. F. Mosquitos bombed western Germany Saturday night and Fighter Command Intruders attacked airfields, rail and water transport in Northern France and the Low Countries without loss.

Three German planes were shot down during hit-run raids on England Saturday night. One 22-year-old German, only member of the four-man crew in one plane to parachute to safety, was turned over to the Home Guard.

Soldier Convicted For Theft Of Door

Pte. R. Glover, member of the R.C.O.C., Kingston, was convicted this morning of the theft of a duplex grain door from the Canadian Pacific Railway and sentence was deferred until the hearing of similar charges against two other men, Melville McCarthy and Pte. James Weaver, C.A.M.C., Petawawa.

Constable Leo Murphy testified to seeing Glover and two other men carrying the door produced in court along Queen street near Simcoe street on the night of November 4 and of arresting the three, assisted by Constable Allan Edmison who corrobrated this evidence.

Tenniece Guerin, C.P.R. freight shed foreman identified the door produced as the property of the railway company. Several of them were missing, he told the court. They cost between $5 and $7 each.

C.P.R. Officer Walter Ramsay produced a statement that he said had been signed by Pte. Glover after being properly warned. It was admitted as evidence. In the statement Glover said that the reason he had assisted others in taking the door was for the benefit of a woman who was out of fuel.

Glover did not call any witnesses or give any evidence himself and was found guilty by the magistrate.

BRITISH SUBS BUSY

In the first three years of war 87 German and Italian warships were sunk or damaged by British submarines.

Fall Hats Now On Display
Latest Styles. Latest Shades
MRS. J. WILSON
MILLINERY
372 George St.

Gent's Used Clothing and Boots and Shoes for sale at real low prices.
RUSKIN & CO.
AYLMER STREET (OFF CHARLOTTE)

GLOVES
Heather, fabric and kid gloves, hand sewn, in a wide variety of shades. A glove for any costume.
Dickson's Dry Goods
395 GEORGE ST.

"Catering to those who are particular"

Madame Merriam
181 Charlotte Phone 4852

Roseneath News

Mrs. S. A. Tucker is visiting her sister, Mrs. M. Adams, Fenella.

Mrs. E. J. Milne is spending some time with her daughter Mrs. Delbert Adams, Fenella.

Miss Fern Blodgett, Port Hope, is home with her parents, Mr. and Mrs. H. Blodgett for several days.

Flt. Sgt. Brook In Mass Escape From War Camp

By NOLAND NORGAARD.

ALGIERS, Nov. 8—(AP).—One of the biggest mass prisoner-of-war escapes in history took place in Italy when German guards took over an Italian prison camp upon the capitulation of Italy, four Canadian fliers reported on reaching the Allied lines.

The four are Flt.-Lt. Clifford Chappell, 10 Schofield Ave., Windsor, Ont.; FO. Christopher Hare, 403 Woodbine Ave., Toronto; FO. Eugene Derick, Dauphin, Man., and Flt.-Sgt. Stanley Brook, 184 Hunter Street East, Peterborough, Ont. All four were in enemy custody for more than a year.

They estimated that approximately 20,000 British Empire troops broke out of camps and that only about 800 were recaptured by the Germans. Hundreds of others, they said, have already filtered through to the British, United States and Canadian Army lines in Italy.

Ten other Canadian airmen were officially announced to have reached Allied lines from enemy territory.

Aided By Italian Farmer.

One of them, PO. William Fell of Norwood, Man., returned safely to the Allied side after hiding for three weeks in enemy territory. The 21-year-old pilot bailed out when his plane was shot down. He hid on

FLT. SGT. BROOK

(Continued on Page 8, Column 3)

Million Workers Threaten Action

WASHINGTON, Nov. 8 —(AP)—Most of the coal miners in the United States began returning to the job of producing war-vital fuel under a new wage agreement today as a board appointed by President Roosevelt opened a general inquiry into wartime living costs.

The miners' pay was raised from $7 to $8.50 per day, but they will be required to work an hour longer.

As members of John L. Lewis' United Mine Workers went back to the pits, however, steel employees were reported ready to seek a 15-cent an hour boost in pay, and a strike vote was being conducted among more than 1,100,000 members of the Railroad Brotherhoods. The United Steelworkers (C.I.O.) meet in Philadelphia today to draft new wage demands.

The living cost investigators were drawn from the War Labor Board. Its members were instructed to report within 60 days. The inquiry followed complaints of workers that wages have not risen at the same ratio as living costs.

Chairman William H. Davis of the W.L.B. supported the labor leaders in that contention. He told Congress that present wage controls are forcing workers to bear a greater share of the anti-inflation struggle than any other segment of society.

A statement from the United States Chamber of Commerce was sharply critical of Interior Secretary Harold Ickes' agreement granting rises in pay to the U.M.W. miners.

"From the single viewpoint of granting labor's demands—no matter what the method—the stage may be set for a retreat from President Roosevelt's hold-the-line anti-inflation order," the chamber said. It added that other groups may have been withholding their demands on industry to see what Lewis could attain for the miners.

MORE ABOUT—

De Marigny

Continued from Page 1

steps leading to my apartment," he continued. "I removed the key, and went into the kitchen of the main house for a drink."

Higgs questioned him closely about the parking of the automobile, since the defence is contending that De Marigny could not have driven his own automobile on a later trip to Westbourne without having first removed Visdelou's car from the driveway.

Almost as an after thought,, De Visdelou added that while he was in the kitchen, he heard De Marigny calling to him.

"He told me to remove my cat," said De Vsdelou.

He said he arose early, and gave the keys to his automobile to De Marigny in order that the latter could move his automobile out of the driveway.

De Marigny and John H. Anderson came twice during the morning to the cottage, De Visdelou said, once to report Sir Harry's death and again to confirm it.

Adderly read from a statement he said De Visdelou gave to police.

Changed His Mind

Chief Defence Counsel Godfrey Higgs demanded to see the statement which he said had not been shown to him before.

"In this very important statement," Adderly told De Visdelou, "you say that you did not see the accused from midnight until 10 a.m. Now you testify differently."

"I have a different recollection," explained De Visdelou.

Adderly read another paragraphs: "De Marigny was dressed in brown, but I'm not sure."

"What I said then I am not sure," De Visdelou said, "but here in the Supreme Court I took an oath on a bible and what I say stands."

Adderly handed De Visdelou the statement and had him identify his own signature on each of the several pages.

"Tell us if any of this is correct?" said Adderly, reading the first page which told of De Visdelou's marriage in London and De Marigny's marriage in Paris and De Marigny's divorce at Miami

"That part is correct," said De Visdelou.

The Chief Justice interrupted:—"How can you go through all that about Paris and London, but become vague on happenings only a couple of days old."

De Visdelou remained silent.

"I now give you an opportunity to explain how your memory became vague on the happenings of July 8," said the Justice sharply.

"I cannot explain, Your Honor," said De Visdelou.

Outboard Marine Hears Band At Presentation

The sprinkling of rain and snow could not dim the enthusiastic spirits of the employees of the Outboard Marine and Manufacturing Company on Saturday morning when they received their "V" flags.

"V" flags and three-star "V" flags such as was presented to the employees of the Outboard Marine, are presented to those establishments 90 per cent or more of whose employees invest 15 per cent or more of monthly payroll in Victorys Bonds and War Savings Certificates.

The R.C.A.M.C. Band under Albert Croasdale, WO1, set the stage by playing spirited music for fifteen minutes prior to the presentation. An open-air platform was decorated with the Canadian and British flags, with the flags of our neighbor, the United States, the pledge flag, and honor pennants on each side.

Clarence Neal acted as chairman for the proceedings and when he announced that the employees had obtained 164 per cent of their objective, the applause was deafening. The employees took pride in having raised the huge sum of $103,000. They had an objective of $62,600.

Before the "flag" was presented, the draw on the three prizes was made. Outboard Marine sponsored this contest and donated the prizes. For every $50 bond sold, an employee received a chance of winning one of three prizes.

Miss Phyllis Ferguson made the first draw, the prize of a $50 Victory Bond being won by Walter Kelly.

Mr. Kelly drew the ticket for the second draw, the prize, a $35 War Savings Certificate being won by Mrs. E. M. Craig.

Mrs. Craig then made the draw for the third prize, a $15 War Savings Certificate, which was won by J. W. Madden.

W. A. Reid, on behalf of the National War Finance Committee presented the "three-star" V flag to Mr. Hugh M. Campbell, general manager of the Outboard Marine. Mr. Campbell in his remarks of acceptance, said how proud he was to receive this flag on behalf of the employees. He congratulated his fellow workers, with special congratulations to the department salesmen, Clarence Neal, J. W. Madden, H. J. White, Bruce Payne, W. Swiss, L. L. Maguire, Walter Perry and Robert Gibbons who did such a fine job of putting the Victory Loan drive over.

Thomas McMillan, president of the shop union, received the flag from Mr. Campbell and expressed his pride in being able to participate in the Victory Loan. He also expressed his appreciation on behalf of his fellow-workers to the management for their very kind co-operation.

While the strains of "O Canada" were being played by the band, the Union Jack followed by the coveted "V" flag with its stars, was slowly raised.

Following the raising of the flag sincere appreciation was paid to the members of the band and Albert Croasdale by Mr. Neal after which the service closed with the playing of God Save the King.

Cheese, Produce and Livestock

WINNIPEG GRAIN.

WINNIPEG, Nov. 8 — (CP). — Small wheat sales following Fridays session were reported Saturday on the Winnipeg Grain Exchange, with United Kingdom agents purchasing an estimated 500,000 bushels of top Northern grades. Other wheat trades involved sales of Nos. 5 and 6 Northern for shipment east.

Rye futures held steady during a session which produced light commission house buying prompted by strength at Chicago. Closing quotations were ⅜ to ⅝ cent higher.

Winnipeg Futures.

Rye—

	Open	High	Low	Close	Prev. Close
Dec.	114⅝	115¼	113⅞	114⅝	114
May	113¼	113⅜	112⅝	113½	112⅞
July	112¼	112½	111	111⅜	111⅝

Oats—

All futures at ceiling prices....51½

Barley—

All futures at ceiling prices....64¾

TORONTO LIVESTOCK

TORONTO, Nov. 8 — (CP). — Cattle trade was fairly active at firm prices up to mid-session on the livestock market here to-day. Calves and sheep were steady and lambs were 25 cents cwt. higher. No price was established for hogs.

Receipts reported by the Dominion Marketing Service were:

Cattle 4,500, calves 800, hogs 1,200 sheep and lambs 2,200. Unsold from Saturday were 400 head of cattle.

Prices included:

Cattle: Weighty steers $11 to $12.40 butcher steers and heifers $9.50 to $11.25, butcher cows $7 to $8.50, fed yearlings $11.50 to $13.50 stockers $7.75 to $10.50, stock calves up to $12.

Calves: $15 to $15.50 for choice vealers with others downward to $10, grassers $7.50 to $8.

Lambs: $12.50 with a few at $12.75 for good ewes and wethers, bucks $1 discount, culls $9 to $10.

Sheep: $7 to $7.50.

Hogs closed previously at $16.65 to $16.85 dressedweight at yards or plants.

TORONTO POULTRY

TORONTO, Nov. 8 — (CP). — Receipts of dressed chicken are heavy and are in excess of demand both in the city and outside points.

Dealers are paying producers and country shippers for poultry, loose packed, delivered Toronto:

Chicken: Grade A milk-fed, 5 lbs. and over 32 cents, 4 to 5 lbs. 31 cents, under 4 lbs. 30 cents; grade B milk-fed, 5 lbs and over 30 cents, 4 to 5 lbs. 29 cents.

Under 4 lbs. 28 cents; grade A 5 lbs. and over 30 cents, 4 to 5 lbs. 29 cents, under 4 lbs. 28 cents, grade B, 5 lbs and over 28 cents, 4 to 5 lbs. 27 cents, under 4 lbs. 26 cents; grade C, 5 lbs and over 25 cents, 4 to 5 lbs. 24 cents, under 4 lbs. 23 cents.

Fowl: Grade A, over 5 lbs. 26½ cents, 4 to 5 lbs. 26 cents, under 4 lbs. 25 cents; grade B, over 5 lbs. 24½ cents, 4 to 5 lbs. 24 cents, under 4 lbs. 23 cents; grade C, over 5 lbs. 21½ cents, 4 to 5 lbs. 21 cents, under 4 lbs. 20 cents.

Ducklings: Grade A, 4 lbs. and over 26 cents, under 4 lbs. 25 cents; grade B, 4 lbs. and over 24 cents, under 4 lbs. 23 cents; grade C, 4 lbs and over 19 cents, under 4 lbs. 18 cents.

Chickens: All weights, grade A 24 cents, grade B 22 cents, grade C 17 cents.

Turkeys: Young, all weights, grade A 34 cents, grade B 32 cents and grade C 29 cents; old toms: grade A 30 cents, grade B 28 cents, grade C 25 cents; old hens: grade A 31 cents, grade B 29 cents and grade C 26 cents.

MONTREAL LIVESTOCK

MONTREAL, Nov. 8 — (CP).—Receipts: Cattle 1545; calves 1175; sheep 5564; hogs 2870.

Cattle trading brisk. Good quality steers $11.75 to $12.75, medium $10.50 to $11.50 and common $8.50. Heifers $6 to $10.50. Good butcher cows $8.75 to $9.25. Butcher bulls $8.50 to $9.50.

Good veals $16. Drinkers $9.50 to $12.50. Grassers $6.50 to $9.

Medium to good ewes and wethers $12 to $12.25. Sheep $3 to $6.50.

Hogs unchanged at $16.60 for B 1 dressed. Sows $10 to $10.25 live weight.

TORONTO PRODUCE

TORONTO, Nov. 8 — (CP). — Egg and butter prices in the spot market here today as reported by the Dominion Department of Agriculture follow:

Eggs: Unchanged at ceilings, wholesale to retail and country shippers quoted graded eggs, cases free: A large 50c, A medium 48c, A pullet 45c, B 45c, C 43c.

Butter: First grade solids 34⅝c, second grade solids 31¼c to 32⅝c.

HOG PRICES

TORONTO, Nov. 8 — (CP). — Prices were unchanged at bacon-hog markets reporting early today.

Dressedweight: Chatham $16.10 plus transportation, Hamilton $16.75 delivered, London and Stratford $16.60 delivered.

TORONTO FRUIT

TORONTO, Nov. 8 — (CP). — Wholesale fruit and vegetable prices here today (supplied by White and Company) follow:

Domestic: Tomatoes, six quart, 50c to $1.25, 11 quart, $1 to $2 depending on quality; cabbage $1 to $1.25; lettuce $1 to $1.50; cauliflower $1.25 to $1.75; spinach 50c to 75c; green onions 25c to 30c; celery, white or green, $4 to $4.25.

Imported: — Oranges, Valencia, $6.25, Texas $5.90 to $6; lemons, all sizes, $7 to $7.50; cranberries, $6.75 to $7; grapes, California, red white and black $4.45; sweet potatoes $5; yams $4 to $4.50; pomegranates $3.50 to $4; beans, green $4.50 to $5; grapefruit, Texas, $5.30.

MONTREAL PRODUCE

MONTREAL, Nov. 8 — (CP).—Canadian Commodity Exchange.—Spot: Butter, Quebec (92 score) 34⅝c to 34⅞c; Eggs, B.I. Eastern A large 50½cB, A medium 48½c B, A pullets 45½cB, E-B 45cB, E-C 42cB.

Futures: Butter, November 34⅝c to 34⅞c; December 34⅞c to 35⅛c, Eggs, November 49½cB.

No Concessions Given Strikers

SHAWINIGAN FALLS, Que., Nov. 8 — (CP). — American Federation of Labor members, involved in a dispute with the Aluminum Company of Canada here, continued reporting back for work this morning with the assurance of the union organizers that a Provincial Conciliation Board would be set up here sometime to-day to commence investigation of working conditions.

Company officials said the men were being taken back at a rate coinciding with the slow process of unfreezing pots — cold for more than two weeks as a result of the partial walkout that slowed production at the big war plants.

Paul Fournier, A.F.L. organizer, told the strikers at a Saturday night meeting that the strike was ended and they should report back for work. He then announced he had been assured by the Provincial Government that a Conciliation Board would be set up, under supervision of the Regional War Labor Board, to investigate working conditions here. He added the Board would probably meet here to-day, to-morrow and Wednesday.

The company, announcing the end of the strike, said that no concessions had been granted.

CUT NIGHT TRAFFIC

PRETORIA — (CP). — Restrictions have been imposed curtailing operations at night of all trams and busses throughout the Union of South Africa to preserve transport vehicles.

Pamper yourself with a soothing facial. Relax. Your skin will tingle with vibrations of new life. Try it TODAY!
Paris Beauty Salon
184 HUNTER W.
Phone 5311

Be Wise—Economize. Shop at Cowan's Acrade
Clothing for every member of the family. No need to pay high prices.
COWAN'S ARCADE
427 George St.

PAYNE'S
"Receipts Gladly Given"
DRUG STORE
362 George
Phone 8643

Rheumatic Pains Subside in 30 Minutes

The new formula Rosal starts circulating through your blood helping to remove poisons that often cause soreness and rheumatic and arthritis pains. These pains should quickly subside and you should feel better and stronger. Just send your name, card will do, for $1.00 Rosal free. No cost. No obligation. Just tell others if it curbs your arthritic pains. Knox Co., 8-37 Knox Bldg., Fort Erie North, Ontario—(Advt.)

Kidneys Must Clean Out Acids

Excess acids, poisons and wastes in your blood are removed chiefly by your kidneys. Getting up Nights, Burning Passages, Backache, Nervousness, Rheumatic Pains, frequent headaches, and feeling worn out, often are caused by Kidney and Bladder troubles. Usually in such cases, the very first dose of Cystex goes right to work helping the Kidneys clean out excess acids and wastes. And this cleansing, purifying Kidney action, in just a day or so, may easily make you feel younger, stronger and better than in years. The iron clad money-back agreement on Cystex insures an immediate refund of the full cost unless completely satisfactory. You have everything to gain and nothing to lose under this money back offer so get Cystex from your druggist today. Only 35c.

When Children's Eyes Are Bigger Than Their Stomachs...

Unusual is the child who does not get sick or upset at times from overeating candy and other rich goodies. But, Mother, there is no need now to administer drastic, old-fashioned laxatives which may shock a child's system and leave them feeling weak and listless. Try the new modern help — Children's Own Tablets — made especially for children from runabout age to 15 years. They go to work at once to help sweeten the stomach, relieve distress and bring about a thorough performance of the bowels in a *gentle* manner. You never know when you will need the help of Children's Own Tablets—so be on the safe side—get a package today. Only 25¢ at your druggist. Made by the makers of Baby's Own Tablets — your guarantee of a reliable product.

"Look Your Best"
JEAN JONES
232 CHARLOTTE

Do You Suffer From Headaches?

It is hard to struggle along with a head that aches and pains all the time.

A headache need not be an illness in itself, but it may be a warning symptom that there is intestinal sluggishness within.

To help overcome the cause of headache it is necessary to eliminate the waste matter from the system. Burdock Blood Bitters helps to remove the cause of headaches by regulating the digestive and biliary organs, neutralizing acidity, regulating the constipated bowels and toning up the sluggish liver, and when this has been accomplished the headaches should disappear.

Get B. B. B. at any drug counter. Price $1.00 a bottle.

The T. Milburn Co., Limited, Toronto, Ont.

EXAMINER BUSINESS QUIZ

LAST WEEK'S WINNERS

1. Mrs. A. Harris, 505 Patterson Street .... $5.00 Order
2. Mrs. Evelyn Pearse, 393 Water Street, Apartment 16 ... $3.00 Order
3. Mrs. A. O'Grady, 138 Perry Street .... $2.00 Order

CAPITOL THEATRE TICKETS

M. Brotherstone, 307 Armour Road
Mrs. C. Coleman, 34 Western Avenue
B. Terrion, 138 Perry Street
Mrs. James Dauncey, 767 St. Mary's Street
Mrs. S. Goodall, Lakefield, Ontario
Mrs. A. Hope, 219 Stewart Street
Mrs. R. Davies, 296 Frederick Avenue
Mrs Arthur Holden, 222 Park Street
Mrs. J. Stevenson, 243 Princess Street
Mrs. A. Day, 168 Douro Street

Special Prize awarded by Meyers Studio—An 8 x 10 Black and White Portrait—La Ferne Mitchell, 368 Downie Street.

GENERAL RULES OF CONTEST

This Monday and every Monday a number of advertisements appear in this newspaper on various pages, each identified by a Maple Leaf. Each Monday 3 questions will be asked pertaining to Maple Leaf advertisements. THIS IS ALL YOU HAVE TO DO—fill in the answers to the 3 questions and attach same to a receipt showing goods or services have been purchased from one of the Maple Leaf advertisers, and send your entry to the Business Quiz editor of this newspaper by Saturday, 10 a.m. From all the correct and eligible solutions received 14 will be drawn and the prizes awarded respectively: 1st, $5.00; 2nd a Meyers' Studios photo valued at $5.00;; 3rd, $3.00; 4th $2.00; the next ten will receive a ticket each to the Capitol Theatre, and the first third and fourth prizes will be in the form of merchandise orders on any Business Quiz advertisers.

SPECIAL PRIZES

Every three months Two Special Prizes will be awarded to the two contestants who send in during the 13 week period the greatest number of correct answers with the largest variety of receipts from "Business Quiz" advertisers. The first special prize will be a merchandise order of $20.00. and second prize will be a merchandise order for $10.00.

WEEKLY PRIZES

1st 5.00
2nd .... A Photo Valued at 5.00
3rd 3.00
4th 2.00

Next 10 Will Receive a Capitol Theatre Ticket Each

NAME ....

ADDRES ....

....

Advertiser on whom you wish your prize order

HERE ARE THE QUESTIONS

(1) Keep Healthy.

Answer ....

(2) Flite Paint.

Answer ....

(3) While Stock is Complete.

Answer ....

CAMPBELLFORD

Minister Warns PavmentNeeded To Keep Peace

CAMPBELLFORD, Nov. 8 (ENS) —Not since the cenotaph was built have such a large number of Campbellford people gathered for a Remembrance Day service as did Sunday afternoon when citizens paid their fourth wartime tribute to those who had given their lives for freedom.

It was an impressive service highlighted by an address from Major N. Clark Wallace of Toronto who delivered a powerful message in which he denounced the pacifists and those who had preached disarmament. Contributing to the success of the service was the ideal weather, which brought out a record crowd, most of whom were already on hand as the parade headed by the R.C.A.F. band from Trenton, member of 'B' Company, Midland Regiment (RF), the Legion and high school cadets, reached the Cenotaph.

The program, arranged by the local Ministerial Association in co-operation with the Legion, was designed to memorialize all those from Campbellford, Warkworth and the townships of Seymour and Percy who had fallen in World Wars 1 and 2. Following the placing of wreaths on the Cenotaph, Major J. M. Bygott, president of the Legion, read the names of those from the district who had already paid the supreme in the present war: Mac Atkinson, Charles Dunn, Harold Taylor, Arthur Rowe, Charles Buchner, Eric Ingram, Aylmer Haig, C. M. Goudy, D.F.M., Willis Greaves, Francis Oliver, John Baker, George Armstrong, William Runions; and the names as well of two who have been reported missing, Eric Douglas and Douglas Milne.

Kingdom For Valiant

The speaker of the day was introduced by Mayor F. F. Long, who recalled that Major Wallace was a former rector of Christ Church here and was a veteran of World War I who had been invalided home after two years of service in World War II. Taking his text from Matthew 11: 12, "and from the days of John the Baptist until now the Kingdom of Heaven suffereth violence, and the violent take it by force," the speaker said these words meant the Kingdom of Heaven was for the valiant. The Empire also paid its highest tribute for valor and this took the form of the Victoria Cross which was the highest award a soldier could win. On this cross were just two words, "For Valour" and "so I say to you the Kingdom of God belongs to the valiant." The reason Christ had not said the Kingdom belonged to the virtuous was because a coward can still be virtuous and a man can be virtuous merely because he is afraid of the policeman or for fear of public opinion.

"The valiant may not be just as holy and righteous as they should be, but they have got something. They were no cowards," he said, referring to the men of Dieppe, "but they did know the meaning of the word valiant. We pay our lip tribute to these men, but there is a greater tribute we can pay and that is in our lives.

Must Pay Price

"Looking back I remember the services we held during the years of peace, and how long we were warned of the kind of sacrifice we had to make. I cannot help feeling we didn't remember those men as we should. We paid a sincere tribute but there is a service we must pay in the future, and if we don't we will have to pay it again in another twenty years with a war.

"It is unfortunate that we have a nation in the world like the Germans, and it is useless to suggest that they are the same as ourselves—a civilized people. Do we want to go on paying this sacrifice? I think the price is too great. The price we should pay is the determination that this shall not happen again, and the only way to pay that price, as I see it, is by a strong and united British Empire, armed to the teeth. It will cost a lot of money, but what is that compared to the lives of young manhood." The speaker declared the pacificists and disarmament crowd should never again be listened to, "for they are the ones that brought about this war and sent us forth unarmed to meet a foe that was armed to the teeth."

The service was concluded by the sounding of the Last Post and Reveille followed by two minutes silence. Others assisting with the service were Rev. G. N. Maxwell, Rev. Donald McKay, Rev. J. O. Ralston and Captain Alex. Turnbull.

Two Cars Collide

COBOURG, Nov. 8 — (ENS). — Earl MacMillan and Ross Russell of Cobourg were cut and shaken up in a week-end accident when their car collided with the rear of a parked truck near the corner of Division and Havelock Streets. The accident happened at 10:45 p.m. during a rainstorm. MacMillan was driving the car at the time and the truck is owned by Henry McIvor. Constable E. Houghton investigated.

INSURANCE
Phone 8632 and arrange an appointment at your home or office
J. D. COLLINS
General Insurance
408½ George Street Phone 8632

NASAL IRRITATION
Clear Clogged Nostrils
Mentholatum clears dry, clogged nostrils ...soothes sore membranes...helps restore free breathing or money back. Jars or Tubes 30c.
MENTHOLATUM
Gives COMFORT Daily

COLEMAN BROS.
North of Brock Street
Peterborough's oldest established decorating business.
BENJAMIN MOORE'S PAINTS
SUNWORTHY WALLPAPERS
Pictures and Mirrors, Giftware
Artists' Supplies
447 George St. Phone 4485

Select Your Watch Now for Christmas
while stock is complete.
Use Our Lay-away Plan
WARNE'S
JEWELLERY
349 GEORGE ST.

SWEATERS
Nice selection of ladies' sweaters, all colors and styles. Long and short sleeves. Priced at only ....
1.98
HOLLEND'S LADIES' WEAR
426 GEORGE ST.

Sore, Chapped Lips Prevented
Roughness Quickly Relieved
Sore, chapped lips make life miserable in cold weather. Painful and unsightly, their cracked, rough surfaces are easily infected. Don't run this risk! Prevent chapping with Lypsyl. Its wonderful emollient action protects the delicate membranes, keeps the lip tissues from becoming dried out by cold, biting winds, so that lips stay smooth and soft in all weather. When lips are already chapped, Lypsyl gives quick relief, seals the wounded membranes against dangerous germs, hastens natural healing. Get Lypsyl at your store today and use it regularly. Sold everywhere in handy stick form.
LYPSYL Natural Red or Invisible White for Men and Women

Farm Produce Prices Remain At Same Level

Prices were generally unchanged from the preceding week on the farm produce market Saturday. Eggs ranged from 45 cents for pullet size up to 50 and 55 cents a dozen. Butter was 40 cents with only a light offering, and chickens held at 35 cents a pound until about noon, when some of them gradually eased down to 30 cents. Demand was active.

Potatoes remained at $1.75 to $2 a bag. Outdoors also onions sold at $2.75 a bag and turnips $1 a bushel. Herb Doig quoted carrots and beets at $1.25 a bushel and parsnips $1.50.

Cabbages were $1 a dozen, and cauliflower 10 cents and 15 cents.

Six Ways to Stretch your Coffee Ration

1 Buy coffee for flavor ... super-rich Chase & Sanborn Coffee!
2 Always keep coffee in an air-tight container.
3 Measure coffee and water accurately.
4 Keep coffee-pot scoured clean.
5 Make no more than exact amount needed.
6 Serve coffee soon after it's made.

CHASE & SANBORN Coffee brings you the choice coffees of the world. Compare it ounce for ounce—spoonful for spoonful. It's super-rich! These days, when plenty of flavor is extra-important, get Chase & Sanborn Coffee. Quality coffee goes further.
CHASE & SANBORN COFFEE

COBOURG

Northumberland Fails To Meet Loan Objective

COBOURG, Nov. 8—(ENS)— For the first time, Northumberland County failed to make its objective in the Victory Loan campaign which closed Saturday evening. The objective was $1,700,000 and the total subscribed was $125,000 short, or a total of $1,575,000. Last year the objective was $1,575,000 and $1,680,450 was subscribed. Although some $330,000 came in on the last day of the campaign, it was not sufficient to put the county over.

The town of Cobourg, which had a race on with Port Hope to see which town went over the top by the largest amount, didn't make its own objective. Cobourg subscribed $369,100 or 73.82 of its half million objective. Port Hope subscribed 106 per cent.

Although totals for the individual municipalities were not available Saturday night, at least five went over the top. The figures for the municipalities up until six p.m. Saturday, which do not give a complete picture of the county are as follows: Cobourg, $369,100—73.82%; Hamilton Township, $115,300—65.89%; South Monaghan Township, $40,750—101.78%; Haldimand Township, $77,550—77.55%; Alnwick Township, $31,950—91.28%; Percy Township, $97,600—88.7%; Cramahe Township, $36,000—60.0%; Hastings, $46,600—103.5%; Colborne, $78.200—111.7%; Brighton Township, $59,200—98.6%; Brighton Village—$167,000—133.6%; Murray Township, $53,400—66.7%; Campbellford, $134,100—76.6%; Seymour Township, $85,100—68.0%; total canvass, $1,382,850—81.3%.

Lack Of Wiring Hinders Electric Stove

CAMPBELLFORD, Nov. 8 — (ENS).— Only obstacle to having an electric stove, donated by a member of the congregation, instilled at Burnbrae Presbyterian church, is additional wiring it will necessitate. This was revealed at November meeting of Burnbrae Ladies' Aid this week, when members extolled the advantages it would offer when placed in the basement of the church.

The president, Mrs. Clayton Wallace, called on Mrs. Murray to give a report on the pie social and play held October 27. Mrs. Murray revealed net proceeds would approximate $65. A brief program was enjoyed and this included readings by Miss Leila Linn, Miss Hazel MacKenzie and Miss Clara Thain, and a piano solo from Mrs. E. C. Pollock.

For the W.M.S. meeting held earlier in the afternoon Mrs. William Hutcheon was in charge and a feature of this was the devotional message by Mrs. Donald McKay while readings were given by Miss Edna Wallace, Mrs. Leo Fry and Mrs. William Hutcheon. It was decided to hold the annual meeting December 2.

OBITUARIES

MRS. JOHN MOFFATT.

MARMORA, Nov. 8.— (ENS).— After a long illness Mrs. John Moffatt passed away at her home in Marmora township early Sunday morning.

She was a daughter of the late Mr. and Mrs. William Hunt and spent her whole life in this community. She was of a genial disposition and will be remembered for her industrious nature and neighbourly ways. Surviving are her husband and five children, Harry, Picton; Gordon, Norwood; Wilbert, Marmora; Mrs. David McCoy, Norwood; and Mrs. Leslie Pack, Malone.

The funeral takes place Tuesday, leaving her late residence at 1 p.m. for service at Zion United church, which will be conducted by Rev. L. C. Ball, of the Free Methodist church. Interment will follow in Zion cemetery.

MISS HELEN McWILLIAMS

MARMORA, Nov. 8 — (ENS).— The death occurred at the home of her sister, Mrs. Arthur Eggleton on Sunday morning of Helen McWilliams, daughter of the late Mr. and Mrs. Charles McWilliams.

Although spending most of her life in her native village, she had in recent years resided in turn at Toronto and St. Thomas. She was of a friendly nature and had a large circle of friends who will mourn her passing. She was a member of the Anglican Church.

Surviving are three sisters, Susan, Toronto; Mrs. Arthur Eggleton, Marmora; and Mrs. Roy Snell, St. Thomas; and two brothers, Walter of Rochester, and Harry of Marmora.

The funeral takes place Wednesday leaving the residence of her sister Mrs. A. Eggleton for service at St. Paul's Church at 2:30 p.m. which will be conducted by Rev. A. B. Caldwell. Interment will take place in Marmora Protestant Cemetery.

New Meeting Place

BEWDLEY, Nov. 8 — (ENS). — The regular meeting of the Red Cross was held last week with nineteen ladies present. This was the last meeting to be held at the home of Mrs. Harry Goss for this season and in appreciation she was presented with 2 cups and saucers. Mrs. G. Byers made the presentation from the War Workers and Mrs. P. Stalter, vice-president, made the thanks. Next week the group move back to their winter quarters at Rice Lake Inn. The thirteen Christmas boxes were sent several weeks ago to members of the armed forces overseas.

N.J. Governor

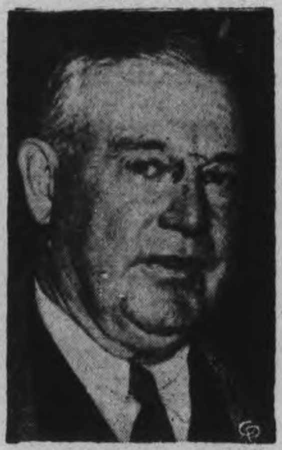

Walter E. Edge, 73-year-old former U.S. senator and former ambassador to France, who was elected governor of the state of New Jersey. A Republican, he held a lead of over 100,000 votes above Mayor Vincent J. Murphy of Newark, his Democratic opponent.

Allies Resume Heavy Raids

LONDON, Nov. 8. — (CP).—Formations of Allied aircraft roared out across the English channel today to continue an offensive which American heavy bombers maintained yesterday by carrying out their raid on Germany in five days and theier first without the loss of a single bomber.

Coastal observers said the daylight attacking forces appeared to be composed chiefly of medium bombers, which have been used largely for hitting at Nazi airfields and other military targets in France and the low countries.

The bombers were accompanied by swarms of fighter planes.

The daylight offensive followed night attacks by the R.A.F.'s speedy Mosquito bombers on objectives in western Germany, a bombing of Abbeville airfield in France by intruder patrols, and minelaying operations.

The Air Ministry said one bomber and one fighter were lost in the nocturnal forays.

COBOURG

3 Peterborough Boys Arrested By Police

COBOURG, Nov. 8 — (ENS) — Three Peterborough youths were locked up on Saturday afternoon on charges laid by Chief Gordon Hardy of Port Hope. Edward Freeman and John E. Dugan are charged with vagrancy and Paul E. Imming is charged with being found in possession of a revolver for which he had no permit. Freeman was released on $200 bail Sunday afternoon.

The trio was picked up at three o'clock Saturday morning in Port Hope by Constables J. Scott and J. Oliver, who found their actions suspicious and brought them in for questioning. When they were taken to the police office, the revolver was found on Imming, it is stated. The boys are all around 18 years of age. They will come up in court on Thursday.

Buy War Savings Stamps with the money you save when shopping here.
A. E. SAUNDERS
13 Monaghan Rd. Phone 3713

SELECT OVERSEAS GIFTS NOW
To be sure delivery for Christmas
ELSIE BENNETT
GIFT SHOP
345 George St.

Behind Your Doctor Stands Your Druggist
Elliott's
REXALL DRUG STORE

For fast, safe relief of HEADACHE, NEURALGIA or NEURITIC PAIN
USE ASPIRIN
in handy tins of 12 tablets
Full directions in each package
ASPIRIN
is the trademark of The Bayer Co. Limited
Look for the BAYER CROSS

Bright Horizon For C.W.A.C. Stenographers

Post War Security Seen In Wartime Training

One of the first questions a girls asks herself when contemplating enlistment in the Canadian Women's Army Corps is, "What security does the service offer for my employment in the post war years?" The answer, and it's the the best kind of an answer, is to be found in any Recruiting Station of the Canadian Women's Army Corps.

To the girl with experience in Stenography the C.W.A.C. offers literally hundreds of important posts. These may range from orderly room work which is similar to general office work in civilian life, to an important post as the confidential secretary to a colonel. In every one of these capacities the girl is doing the work she joined up for—releaasing a soldier to proceed on the even more important job of fighting.

To this girl her army experiences, contacts, travel and wider horizons will bring, after the war a greater chance for advancement to a higher paid civilian job than to the same girl without her army experience. The fair discipline, healthy life and the sparkle of adventure will set her above those who have not had these things as a "CWAC."

To the girl with less experience and a limited ability in typing and stenography the Canadian Women's Army Corps offers excellent training in these subjects.

In the army as in civilian life the girl who wants to learn will advance. If you are chosen for a Clerk's course after your basic training which, by the way, every girl labels as "the most fun in four weeks she has ever had," you will receive instruction in typing and stenography which will enable you to take a vital job in the army and will give you a "nest egg" that will place you in a better paying job after the war.

To these girls the Army appeals to put their abilities in the smart C.W.A.C. uniform and be part of the grand Corps that is helping our boys all over the world to brin~ Victory nearer.

Besides stenographers and typists nearly fifty other posts are in need of CWAC's to fill them. So, if you prefer another kind of work, don't let this stop you from getting all the information about the Canadian Women's Army Corps from the Mobile Recruiting Unit which will be in town shortly.

Every post in the C.W.A.C. is a vital one—if you fill it — a soldier will be released for duty on the line. You'll look well in Khaki.

Eisenhower Calls For More Pressure

ALLIED HEADQUARTERS, Algires, Nov. 8 — (AP). — Declaring that Germany's "utter defeat —even if not yet definitely in sight—is certain," Gen. Dwight D. Eisenhower called today for a redoubled effort and intensification of "the fury of our blows."

The Allied commander-in-chief in the Mediterranean, in a message marking the anniversary of the North African landings on November 8, 1942, asserted that the battle was being carried "daily closer to the vitals of the enemy" in Europe and forecast that "victory will likewise be ours in the far-off Pacific."

The message, addressed to American military and civil forces in this theatre praised "the gallant and powerful Russian army pounding the European enemy on the east" and similarly lauded "unconquerable China" defying "one of the most powerful and vicious of our enemies."

A similar message was sent to British Mediterranean forces.

Dr. C. V. Pratt Passes

TORONTO. Nov. 8—(CP).—Dr. C. V. Pratt, 55, medical practitioner in West Toronto for the past 24 years, died at his home here Saturday after a prolonged illness. He had been a member of the associate staff of St. Joseph's Hospital since its inception. Born in Cobourg, Dr. Pratt graduated from the Ontario College of Pharmacy in 1911 and from the School of Medicine, University of Toronto, in 1918.

BABY CHAFING
For prompt relief, use world-known medicinal Cuticura. 60 years success. All druggists. Buy today! Made in Canada.
CUTICURA SOAP, TALCUM OINTMENT

Cushions—Curtains Drapes
Dry cleaned by a new scientific method. They look exactly as new and the cost is most reasonable.
Grant's Cleaners
285 George Phone 5532

WE GIVE PRESCRIPTIONS
Unfailing care and accuracy.
NUGENT DRUG CO.
FRANK GREATRIX
386 George N.
Phone 6824

A&P EARLY WEEK Values
STEAKS OR ROASTS
SIRLOIN, WING, CUBE or PORTERHOUSE lb. 39c
FRESH PORK
LOIN CHOPS lb. 33c
BUTT CHOPS lb. 27c
CHOICE COD FILLETS lb. 27c
Fresh Fruits and Vegetables
NATIVE GROWN SPINACH Fresh Curly lb. 5c
NATIVE SELECTED—QUALITY WASHED CARROTS 3 lbs. 10c
NATIVE MacINTOSH APPLES No. 1 Grade 6 qt. bskt. 53c
A&P SUPER MARKETS
Owned and Operated by The Great Atlantic & Pacific Tea Co. Ltd.

"My brothers joined up

...I felt I should too!"

"I USED to get a kick out of just being a home girl. While others sought jobs and careers, I enjoyed helping out at home.

"I know the home is still important ... but *other* things are far more so today. Boys we love are fighting to preserve those things. That's why, when my brothers joined up ... I felt I should too."

That's the way every patriotic Canadian girl should think ... *and act* ... today! There is important Air Force work, that you can do, waiting to be done. No other work is so essential. Make up your mind ... enlist today! Release another flying fighter.

Visit your nearest recruiting centre today, or telephone and a Women's Division officer will gladly call at your home and give you complete information.

"SHE SERVES *that men may fly*"

Send coupon below for this free illustrated booklet:
Director of Manning
R.C.A.F. Headquarters
Jackson Building, Ottawa
Please send me free copy of booklet "She Serves, that men may fly."
Name ____
Address ____
47
WD-34-N

RCAF

The Examiner

The Peterborough Examiner, published each evening by Peterborough Examiner Limited, Office Hunter and Water Streets, Peterborough, Ont.

W. RUPERT DAVIES, President
H. L. GARNER, General Manager
G. WILSON CRAW, Managing Editor

Subscription Rates 20c per week in City of Peterborough delivered by carrier; $6.00 per year by mail to outside points.

Members Canadian Press; Audit Bureau of Circulation; Canadian Daily Newspaper Association; Empire Press Union; Ontario Provincial Dailies Association.

TELEPHONE 4641
Private Branch Exchange to all Departments

MONDAY, NOVEMBER 8, 1943

Observing Education Week

The most important fact to be remembered during Education Week this year is, in our opinion, that we have a new Minister of Education in Ontario. The Hon. George Drew has chosen to combine this ministry with his work as Premier, and he has already made a number of public pronouncements which show us where he stands on the broad question of education. Discipline and the development of character he puts first; the acquirement of special skills comes afterward.

The *Examiner* has already expressed its agreement with this point of view. Whatever a man may know, or whatever special task he may be fitted to perform, he is only educated in the true sense if he understands himself and can control himself, and if he possesses integrity of spirit. Character comes first. A man of character is able to estimate his shortcomings and rectify them, within reason; if he finds that he lacks book-learning, he can acquire it, and he knows what book-learning he really wants. But a man of inferior character, however much book-learning he may possess, will never be able to realize the best that is within him.

Character cannot be instilled into children at school. It is a product of home training, for the most part. But a good school can give opportunities for the development of character, and it can do this best within the framework of a reasonable, flexible, but well-considered discipline. How to live and work with other people, how to accept success and failure, how to do the best with the material at hand—these are all things which can be learned in a good school if the home training has been good also.

We have already said that we thought that Premier Drew acted wisely in taking the portfolio of education as his special care. He is a man of character, excellent education, and broad culture. His administration of the Department of Education will be watched with deep interest and, we predict, with approval by every friend of education.

"Utility" Versus "Chic"

We have the strongest detestation of people who want to take the joy out of life, impose restrictions on others "for their own good", and in general be their brother's keeper. There are always a great many such people, and they have to be dealt with vigorously, for they have the vitality and cheek of all pests. We are not surprised to find the C.C.F., which began as a political party, making tentative moves toward a killjoy crusade. The attitude of that party toward the majority of Canadian citizens is punitive and admonitory, and its zeal has risen so high that some of it has spilled out of the political jug.

A little book has come to hand written by Professor Frank Scott and David Lewis, the national chairman and national secretary of the C.C.F. respectively; the book, which is called *Make This Your Canada*, is not an official C.C.F. publication, but it contains a few dreams which the C.C.F. would like to make true.

One of these annoying visions concerns clothes for women. Before the war, say the evangelists, "A tremendous amount of waste was incurred by numerous manipulations of styles and products which added nothing to the utility of the article, but which, on the contrary, often misled an unsuspecting public". But, they continue, the war came and the Wartime Prices and Trade Board put an end to all that nonsense. "Today prices are fixed, styles are supervised, and utility products are gradually replacing crazy competition in senseless styles."

Much of what passes for fashion is folly, but what right has anyone to deny us our follies, if we want them? How many women, when they are buying their clothes, look first of all for "utility"? Useful clothes must be bought, but most women contrive to own a frock or two which is not primarily remarkable for its durability. They want to look as attractive as they can and it is their right to do so by any means they choose.

May Heaven defend us from any political creed which makes a fetish of "utility". There is only one social system which exalts "utility" above everything else, and that has been developed by the ants. If ants get any fun out of living, or achieve anything above annoying their betters, we have never observed it.

Styles In Prudery

Mr. Hector Charlesworth, in a recent interesting article on the drama of the last century, remarks in passing that Queen Victoria was not such a prude as some modern writers would have us believe. Anyone who makes a study of the life of the great Queen, and reads her published letters, will discover that she was remarkably broad-minded in several surprising directions. Every age has its own style of prudery, and the age of Victoria was no more prudish, in its way, than our own time.

Prudery is rarely found at the extremes of society. The privileged and the wealthy are not usually affected by it, and neither are the poor and the free. It is the great middle class, which neither aspires very high nor sinks very low, which builds up the characteristic body of inhibitions of a period in history. Concerned about the acquirement and retention of material possessions, the good opinion of the neighbours, and "safety" above everything else, the middle class accepts whatever prejudices it needs to protect itself. Sometimes these prejudices are based on good sense; sometimes they are mere folly. The Victorian prejudice against mentioning legs in mixed company was silly; but was it any more silly than our modern preoccupation with what we call "personal daintiness"? The Victorians ate and drank copiously, and it did not seem to harm them; how many good laughs will posterity have over our fear of not mixing our protein and our carbohydrates in the right proportion when we sit down at the table?

The Victorian era is now far enough away in time for us to see it in its proper proportions. Victorian prudery was a trifling foible in a great era; our own prudery is just as great and just as silly. The fashion has changed, and that is all.

What Are a Housewife's Wages?

A British court has handed down a decision that a woman may be compelled by law to give back to her husband any money which is left over when the needs of the housekeeping are met. An organization of British housewives plans to march to the House of Commons to protest this decision. We wish them luck.

A housewife does a vast amount of necessary work, and she should have some recompense beyond her food and lodging. In happy homes she is paid not only in the affection of her husband and children, but in an allowance representing a fair share of the family income; that is hers, to be used for clothing and whatever else she may want. But in unhappy homes the housewife may drudge seven days a week and still be obliged to beg for every penny she spends. And let no one imagine that this happens only in the homes of the poor; many a woman whose husband is in easy circumstances occupies this utterly dependent and humiliating position. Her clothes, her small luxuries and her pleasures all depend on how much money she can wheedle out of her husband. Often this situation comes about because in the early years of marriage the husband is indulgent and pays up with a good grace; as time wears on, however, he becomes more fond of his money and less fond of his wife, and she finds that she has no established right to any money to call her own.

A good wife, as we know from antiquity, is a pearl beyond price, and even a mediocre wife is worth something. If we may presume to offer some practical advice to young women about to marry, it is this: Make an arrangement with your husband during the first week of your marriage that you are to have money not merely to feed him and keep his house, but for your own use; and make sure that the sum is a respectable, but not extortionate proportion of what he earns. As his income rises, make sure that yours rises also, and be sure to save some of your money; in that way you will maintain a decent independence of your husband, and will ensure that he will never make a beggar of you. And, having fixed the sum that you are to have, do not ask him for any more, however much you may want it. The less matters of money have to be discussed between you, the happier your marriage is likely to be. Never let yourself be reduced to cheating on the household expenses in order to get a few dollars for yourself.

NOTE AND COMMENT

Old King Coal has become a shy old soul.

Strikes in the coal mines convince us that the much discussed use of electricity for domestic heating will be a grand thing. A waterfall never strikes.

Farming News and Views

By HON. DUNCAN MARSHALL

NOW that rain has made the land workable, I am sure that farmers are busy everywhere with fall ploughing. There is still time enough to get a good deal done though it would have been much better done a month or six weeks ago. English farmers will tell you that two furroughs in September are better than four in November, and while there is quite a difference in climatic conditions in the Old Land from ours in Canada, I am sure that in fall ploughing it is the early bird that gets the worm. They are seeding winter oats and winter barley in Britain more than ever these years and early work on the land tells in that seeding. It looks as though winter barley will be useful here but we must try out varieties and develop new ones before we can move with safety in these crops that are new to Canada.

Fall wheat in this province looked rather wretched before the rains came, and it is to be hoped it picked up more than might be expected. The grass got a great help and seeded fields will go into winter in pretty fair shape. We can still stand some more rain, thou h for a couple of days it came down very steadily, but it had a firm crust to loosen up and some more soaking will help.

◊ ◊ ◊

WITH the experiences of the past season still in our minds it may not be so important as usual to issue a warning about surface drainage. It must be kept in mind, however, and all our fall ploughed fields should have water furroughs, and open drains from low spots to carry off surplus water. Ponds of water standing on fields are a positive injury to next year's crops which we should not allow. It is fine to have the land full of moisture but stagnant pools are a menace and must not be allowed to injure the much needed 1944 crops. We cannot count on a dry spring next year because of the excessive rains of the past spring months. We must prepare for unfavourable conditions and so meet them if they do come, with plans which will provide for the best possible crop in 1944. Whether or not our triumph over Hitler comes in the next year, there is no doubt that the crop of the approaching year will be one of the most important we have ever produced in Canada, and our best efforts in sound farming practice will be called upon, as never before, in order that Canada shall do her full duty for the victory to come.

◊ ◊ ◊

ONE of the most astonishing requests since the war began was that recently reported in the press that Ontario's Minister of Agriculture was requesting the ban on the shipment of Canadian pigs to the United States should be lifted. This could only mean one thing, if it was done, and that would be a reduction in the Canadian bacon shipments to Britain and Canadian soldiers overseas, and the selling of pigs in the United States instead. There is no doubt, however, that it will not be done. The Canadian Government, in spite of such requests, will stand behind our Canadian and Briitsh soldiers with the fullest possible supply of our bacon. It is astonishing that even one public man in Canada should make such a request. There are, however, eight other Provincial Ministers of Agriculture and not another one has come forward to support such a proposal.

The British and Canadian soldiers overseas need bacon, as it is one of the best forms of food for soldiers, and the people on our farms will not let them down. This was proposed for profit in selling bacon but Ontario farmers have not yet reached the stage where they will support such a depicable proposal.

The Federal Government will make the best possible proposals with respect to prices for bacon and the farmers will do the job. The Western provinces have done fine service in the supply of bacon, and this year the Ontario farmer has been handicapped by a bad year and will do his best, but I feel sure that no person, unless the one man who has spoken, wants our pigs to go across the line looking for a better price. I hope that farmers in other provinces of Canada will not think that farmers in Ontario are anxious to substitute a market in the U.S. for our pigs rather than a market in our own fighting zone. Winning the war is Canada's business now and soldiers can fight better if well fed—on Canadian bacon.

◊ ◊ ◊

SOMETHING over 125,000,000 bushels of feed grains have been sold by Canada to the United States in the year 1943, up to date, and there will be a good many more bushels go across before the year is out. The Canadian Prairies have made a fine contribution in feed for meat animals so essentials to the maintenance of an army in the field to defeat the Huns.

◊ ◊ ◊

A GOOD many farmers may have laid by their potatoes for winter, but there can be no doubt about the necessity this year for conserving all of our potato crop. This was not a good year for tubers and it is important that what we have should be saved. Unless you have first class storage it is best to pit the potatoes for over winter. They will be well aired by this time and should go into pits in good condition. It is well to picked them overcarefully so that none with evidence of disease or decay may be stored.

A potato pit should be placed high and dry and drainage arranged to take care of any surface water which might gather. The covering of straw should be dry and good long straw is best. The covering of earth must be gauged by yourself and a little ventilation allowed at the top. As the winter tightens a further covering of straw manure from the horse barn will make a good covering.

◊ ◊ ◊

WHEN potatoes became very scarce in Ontario last spring, a good few carloads of potatoes were shipped east from Saskatchewan. These arrived in good condition and gave evidence of being well saved in carefully made pits. These potatoes seemed to have been pitted as they were harvested and were not picked over, or graded before being put up for winter. This was a mistake as the small potatoes, in the lot, might have been better used for pig fed, or feeding cattle in the autumn. The potatoes from Saskatchewan, however, made a good impression in Ontario, people relished them, and many learned that the production of different kinds of food is very widespread over Canada.

NONE AT THAT END

A society matron, visiting a farm in her new W.A.A.F. uniform, and feeling very patriotic, coldly eyed a young farmer, busy milking a cow.

"And how it is, my good man, that you are not at the front?"

The farmer took a straw out of his mouth, spat and replied:

"Because, mam, there ain't no milk at that end!"

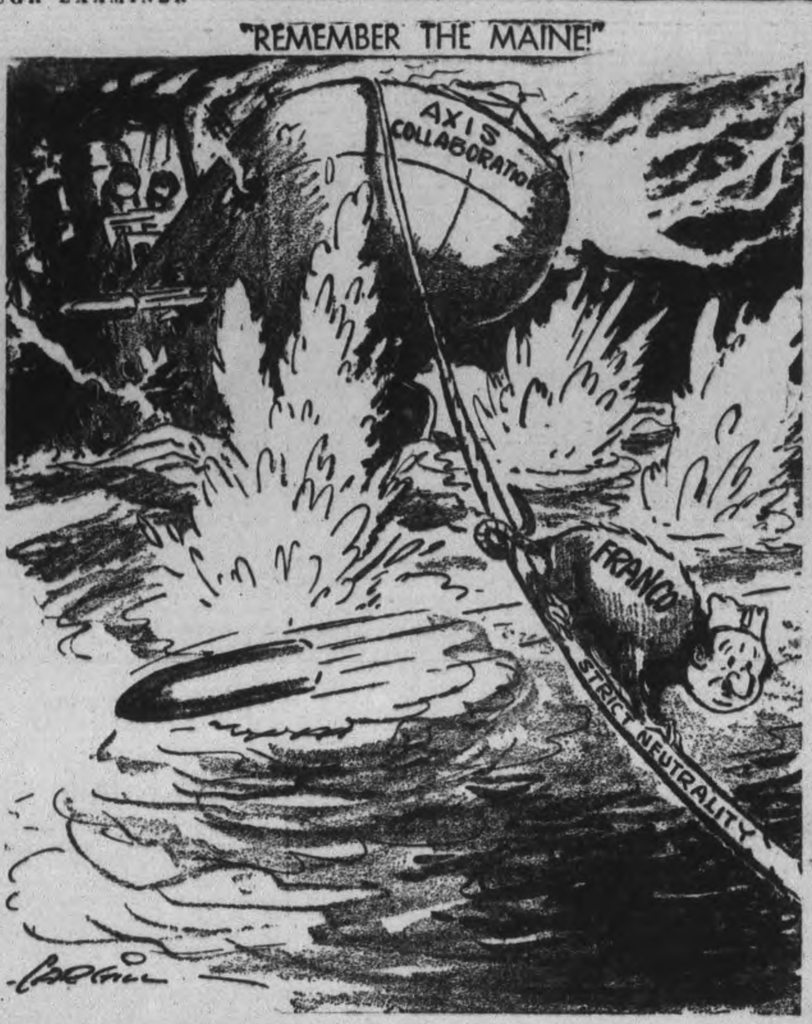

America's First Literature

EIGHTEEN months after the first colonists had anchored their boats in the James River, the first English book written in America was in print. That book—a True Relation of such occurrences and accidents of noate as hath hapned in Virginia since the first planting of that Collony, which is now resident in the South part thereof, till the last returns from thence—may be considered a piece of "American" literature only by straining the term. Its very title is Elizabethan. Read the book and you will recognize the true gusto of Elizabethan prose. It is just the kind of travel literature that Elizabethan sea-captains and explorers sent home to advertise their new colonies. Moreover, Captain John Smith dispatched his book to London to be printed, and it was intended for English readers. But this book, with its long title and its strange contents, was the opening chapter in the three-hundred-year story of American literature.

It is well to recall what has happened in those three centuries. When John Smith wrote "A True Relation," the London stage was awaiting new plays by Shakespeare. The King James Bible was in preparation. Elizabeth had been dead only four years; Milton was not yet born. Colonial America at its foundation was merely an outpost of Elizabethan England. What a change in three centuries! In 1600, there was no such thing as English-speaking America. In 1700, twelve British colonies were strung along the Atlantic coast. In 1800, there was no British colony from Maine to the Gulf, and a federation of states was playing awkwardly with its new independence. In 1900, the United States were powerful among the nations of the world.

These changes are largely political, and, as such, are much more definite and less complex than the development of American literature which we are to consider. American literature is an expression of the American mind. The American mind is a very elusive thing, and, indeed, exists in different form in every American. But in the history of American literature we may discern three periods or states of mind which we may isolate by drawing light chronological lines. From the beginning until early in the nineteenth century, we set apart the literature and the exceedingly complex thought currents it represents as the work of the Colonial Mind. From about 1830 until about 1870 the romantic movement was at its height in America. After 1870, senescent romanticism fell into convention, and there was an advance of realism which has continued through the early decades of the twentieth century.

Among the factors that went into the development of the Colonial Mind there are three natural divisions: what America contributed, what Europe contributed, and what grew as a resultant of these forces. America furnished a geography. Europe sent people and ideas — Puritanism, with its corollaries of determinism, mysticism, and theocracy; the English view of man's natural rights; the doctrine of practical acquisition, laissez faire; and the French romantic doctrine of man's natural goodness. And of the forces which grew from an interaction of the others, no influence has been more important than that peculiar state of mind (it is a state of mind rather than a geographical line) which we call the frontier. — From "American Poetry and Prose," edited by Norman Foerster. (Boston: Houghton Mifflin.)

DOROTHY DIX SAYS....

WHAT are women going to be and do after the war? Are they going to be willing to exchange their brass buttons and snappy uniforms for bungalow aprons? Are they going to get more kick out of pushing perambulators and listening to the baby say goo-goo than they did out of the excitement of working in crowds and going places and doing things! Are they going to like to give up their own fat pocketbooks and go back to chiseling carfare out of husbands who ask them "what did you do with that quarter I gave you week before last?"

It is anybody's guess. No political prophet, no seer, no crystal-gazer can foretell what is going to happen when the unpredictable sex is called upon to adjust itself to the ways of peace, and whether, when Johnny comes marching home, he will find the Mrs. performing upon the gas range, or being a boss carpenter.

WOMEN GET NEW VIEWPOINT

THE only thing we know for certain is that the war has changed the whole status of women and given them a new viewpoint on life. They have found out that they have strength that they never dreamed that they possessed; that they have latent talents that they never suspected they had concealed about their persons; that the brains that enabled them to work out a perforated paper pattern made deciphering a blue print child's play to them.

And the question is, in the light of that knowledge, after having been independent personages, standing on their own feet and with the government clamoring for their help, are they going to be satisfied to be just the Little Woman at home?

Of course, there are millions of women who are domestic by nature. No sphere of activity is so appealing to them as the kitchen. The smell of a pot roast cooking is incense in their nostrils. The baby's howls are music to their ears. All their ambition centers around possessing a husband, children and a bungalow.

These women will go back to making homes, but even in following their predestined careers they will not be so content as their mothers and grandmothers were. They have earned their own money. They have been financially independent. And no woman who has ever toted her own pocketbook ever enjoys rattling a tin cup before her husband.

BUSINESS GIRLS MISS WEEKLY PAY ENVELOPE

WE see this illustrated in the cases of the business girls who give up their jobs when they marry. By the time the honeymoon has begun to pale and they have gotten their ruffled curtains up they are beginning to think, yearningly and regretfully, of the Saturday pay envelope that they could spend as they pleased, and to reflect that working for their board and keep isn't what it is cracked up to be.

To a certain extent the problem of domestic woman settles itself. She will get her man and her vine-wreathed cottage, and life will follow its pre-war pattern with her and her husband and children. But there are millions of other women who are no more born housewives than all men are born lawyers, or doctors, or bricklayers. A huge percentage of the feminine sex are allergic to vacuum cleaners and aluminum ware and pushing perambulators and running a budget, and to these women the war has opened up a new Heaven and a new earth.

Patriotism has furnished them with an alibi for forsaking their homes for defense plants and turning their children out to shift for themselves, while they made precision tools for the army. They have gotten a thrill out of working in crowds. They have enjoyed doing the kind of work they liked, instead of the tasks, that bored them. They have gone drunk over their new found liberty, and over earning wages that seem fabulous to them. For the first time in their lives they do not have to count the cost of anything. They can buy the finery they have always craved and could never have, and they have gone on an orgy of spending.

INDUSTRY WILL ABSORB MANY WOMEN

TO believe that these women will ever be content to go back to pinching pennies and to cooking and washing and scrubbing and baby-tending is simply wishful thinking. They never will unless they are driven to it by necessity. That may happen, for with the ending of the war the cushy jobs in the defense plants will also be ended, and what this vast army of women is to do, will be one of the worst post-war headaches.

My guess is that somehow, some way, they will be absorbed into industry, for the skill, the discipline and business training they have gotten, will make them more valuable than they have ever been before. They will still marry and have children, for the human equation will never alter, but the pattern of domestic life will be changed. Women will not try to do both the work of a man and a woman. They will not toil all day in a factory or office and then cook the family meals and do the family laundry. Some communal system of housing and eating will be inaugurated. The children will be turned over to baby specialists to be reared.

Perhaps those of us now living are seeking the last of old-fashioned homes and to another generation home cooking will be as much of a legend as feasting on nightingales' tongues.

Hard To Believe How Time Flies

NOVEMBER 8

1913 Peterborough has 2¼ inches of rain over the week-end, one of the heaviest falls in years.

Representatives of the Laymen's Missionary Movement occupy the pulpits of most of the city's churches.

Rev. A. H. McConnachie is inducted as pastor of the centreville Presbyterian Church.

G. F. Hayward has been appointed as a member of the local police department.

As a result of a visit from Capt. G. R. N. Collins, district chief superintendent, a branch of St. John Ambulance Association is to be formed here.

1923 The Trades and Labour Council decide to endorse labour candidates at the next municipal elections.

The Peterborough Dental Society holds a luncheon and is addressed by Dr. A. D. A. Mason of Toronto.

The property committee has decided to enlarge the area for garbage collection.

A. J. Johnston and D. H. Moore who have completed 50 years as Oddfellows are presented with jewels by Peterborough Lodge.

Acting for the police commission R. R. Hall will sue the city for Chief Newhall's salary.

1933 Hon. J. R. Cooke intimates that there is danger of a power shortage in the Central Ontario system.

The Board of Education has discovered that it has lost $900 by buying its coal too early this year.

Ormand Cavanah who played junior O.H.A. hockey in Peterborough when he was 14 year old dies in Toronto.

The number of pupils enrolled at the night school of the Collegiate Institute is 410, 50 per cent less than a year ago.

The Cavan and South Monaghan Plowmen's Association annual match is held on the farm of V. R. Hunter.

IN WAR TIME

1918 Capt. Peter Campbell of Peterborough has been awarded the Military Cross overseas.

The Board of Education asks Hon. Dr. Cody to have the German word kindergarten dropped and an English equivalent substituted.

The body of Howard Darling who was drowned when the C.P.R. liner sank off Juneau has been recovered and will be brought here for burial.

S. R. Armstrong has completed twenty-five years of service as city clerk.

A Bible Message

Now there is at Jerusalem by the sheep market a pool, which is called in the Hebrew tongue Bethesda, having five porches....And a certain man was there, which had an infirmity thirty and eight years....Jesus saith unto him, Rise take up thy bed, and walk. And immediately the man was made whole, and took up his bed, and walked: and on the same day was the sabbath...

Afterward Jesus findeth him in the temple and said unto him, Behold, thou art made whole: sin no more, lest a worse thing come unto thee. (John 5: 2, 5, 8, 9, 14.)

◊ ◊ ◊

That which we have seen and heard declare we unto you, that ye also may have fellowship with us: and truly our fellowship is with the Father and with his Son Jesus Christ....

If we confess our sins, he is faithful and just to forgive us our sins, and to cleanse us from all unrighteousness. (I John 1: 3, 9.)

◊ ◊ ◊

My little children, these things write I unto you, that ye sin not....I have not written unto you because ye know not the truth, but because ye know it, and that no lie is of the truth....

Let that therefore abide in you, which ye have heard from the beginning. If that which ye have heard from the beginning shall remain in you ye also shall continue in the Son, and in the Father. (I John 2: 1, 21, 24.)

◊ ◊ ◊

Little children, let no man deceive you: he that doeth righteousness is righteous, even as he is righteous....Whosoever is born of God doth not commit sin; for his seed remaineth in him: and he cannot sin, because he is born of God. (I John 3: 7, 9.)

Unconsidered Trifles

A couple of aviators had been shot down and were floating around the Pacific in their rubber boat when a Jap submarine surfaced and its crew called on the aviators to surrender.

The flyers held a whispered conference.

"That's the stuff," said one to the other. "Let 'em think we're giving up. Then, when they get close—we'll ram 'em."

◊ ◊ ◊

We pass on the story of the correspondent's daughter who landed a Government job in Washington. Her first day on duty, she handled an incoming phone call. "Is Colonel So-and-so there?" the voice asked. The girl covered the receiver with her hand and asked her superior. "Colonel So-and-so has gone to the United Kingdom," she was informed. "I'm sorry," she said to the caller with gentle dignity, "but Colonel So-and-so is dead."

◊ ◊ ◊

Can we beat the Germans in the Dodecanese? Peter Pester, the office punster, is sure of it. Says he: "Of Cos we can, Samos in Italy. We'll Scarpanto off'n Hitler. So Leros not be discouraged. The Rhodes open to victory."

◊ ◊ ◊

The coloured private, a passenger on the ship going across the ocean, became very seasick and was being kidded by one of his buddies. "You all is jest a landlubber."

"That's right," replied the private. "Dey ain't no argument dere. Ah's a landlubber and ah's jest findin' out how much ah lubs it."

◊ ◊ ◊

A WAC was strolling through a lovely part of the country. There were pretty trees, a beautiful lake and no one around for as far as the WAC could see. This gorgeous pastoral setting delighted her and she decided to go in for a swim. She carefully placed her uniform on the ground and went in swimming.

As she emerged from the water, she noticed a lieutenant walking jauntily down the road. Not having time to dress, the WAC decided to hide behind a tree until the lieutenant passed. The lieutenant approached, stopped, shouted "Camouflage company number one dismissed," and all the trees marched off.

Peterborough Couple Wed In Trent River Church

Trent River United Church was the scene of a pretty wedding on Saturday afternoon, when Jerrine Isobel, youngest daughter of Mrs. W. T. Brown of Peterborough became the bride of Ernest Elwood Ward, only son of Mr. and Mrs. E. K. Ward, London street. Rev. J. W. Wilkinson officiated. Miss Ruby Preston played the organ and accompanied the soloist, Miss Doris Waters, who sang "I Love You Truly," before the bride entered, and "Oh Perfect Love," during the signing of the register.

The bride was given in marriage by her mother, and wore a gown of white satin, with a tight fitting bodice, sweetheart neckline, full skirt and long train. Her long veil was held with a crown of flowers and she carried a bouquet of mums and red roses. Her only ornament was a gold wristband, the gift of the groom.

The bride's sister, Mrs. Eldon Preston, was matron of honor. She wore a frock of pink sheer, with matching hat, and carried a bouquet of 'mums and pink roses. Little Marina Morton, niece of the bride, as flower girl, wore a long blue satin frock, with a Peter Pan collar and streamers of pink. She carried a nosegay of baby 'mums.

Mr. Eldon Preston was best man and the ushers were Guy Pettersonne and Gordon McCulloch. After the ceremony, a reception was held at the home of the bride's sister, Mrs. E. Preston, where the bride's mother received in a frock of black wool crepe with matching accessories and a corsage of Talisman roses. The groom's mother, who also received wore a moss green dress, trimmed with gold embroidery, a matching hat and black accessories, and a corsage of Talisman roses.

Friends of the bride assisted with the lunch. They were, Mrs. Gordon McCulloch, and Miss Ila Free, Audrey Brown, Florence Shearer, Ruth Waters and Reta Glenn.

The groom's gift to the attendants were book-ends, to the matron of honor; a gold tie set to the best man; a bracelet to the flower girl, china vase set to the vocalist and organist and billfolds to the ushers.

Later the young couple left for Toronto and points west. For travelling the bride chose a moss green wool dress with matching accessories, and a lustra-shag coat. On their return Mr. and Mrs. Ward will live in Peterborough.

HASTINGS

Mary M. Butler Becomes Bride Of W. F. Walsh

HASTINGS, Nov. 8—(ENS). — A fall wedding was solemnized in Our Lady of Mount Carmel Church Saturday, when Mary Margaret, eldest daughter of Mr. and Mrs. P. Butler of Campbellford became the bride of William Francis, son of Mr. R. J. Walsh and the late Mrs. Walsh of Hastings. Rev. Father J. J. Garvey officiated, and the music was played by Mrs. T. J. Pettigrew. During the signing of the register, Mrs. F. Daley sang "Ave Maria." The bride, given in marriage by her father, wore a two-piece dress of blue wool, with black accessories, and a corsage of white roses.

She was attended by her sister, Helen, who wore a canary wool dress trimmed with black velvet, and black accessories, and a corsage of yellow roses. David Walsh, brother of the groom, was best man, and Pat Butler, Jr. and Arthur Lamey were ushers.

At the reception held at the bride's home, the bride's mother received, wearing a frock of royal blue crepe with black accessories, and corsage of red roses. The groom's sister, who also received, was dressed in crimson velvet with black accessories and a corsage of white roses.

For travelling the bride chose a two-piece mauve wool dress with black accessories and a black chesterfield coat. After a trip to Ottawa and points east, the young couple will live on the groom's farm in Asphodel.

Out-of-town guests at the wedding were: Miss Angella Gorman of Toronto; Miss Eleen Cade of Rochester, N.Y.; Mrs. T. J. O'Neill of Peterborough; Miss Reta Butler of Windsor; Mr. A. Dowell, Jr., Detroit, Michigan; Mr. J. Deimling, Detroit, Michigan; Mr. J. Cavanagh of Peterborough.

THE STARS SAY . . . .

By GENEVIEVE KEMBLE

For Tuesday, November 9

EXCEPTIONAL opportunity for expansion, production and progress along outstanding and conspicuous lines is presaged by the dominant planetary influences. With ingenuity, originality, daring to swerve far afield from the accepted or long trodden paths, should give surprising acceleration to plans and projects of scope and significance. Public or community benefits might be furthered by aggressive and determined action. However, there might be a tendency to overdo, to smother good judgment or logic and to be prodigal or wasteful with funds, credit, energy and the generosity of friends. Keep poised.

Those whose birthday it is may be prepared for a year of excellent opportunities for advancing themselves in affairs of large scope, either in connection with private objectives or in public service. This could be accomplished by originality, unusual skill or innovation, and under the substantial patronage of those in influential position. However, a proclivity to reckless, lavish, extravagant and impetuous activities may prove detrimental and forfeit expected assistance. Consider well various angles before taking hazardous plunges or illogical moves.

A child born on this day may have much creative ability, originality and high ambitions, but could be prone to be carried away by excitement, impetuosity or hasty judgments. Under proper restraints it should make fine success in life.

Personals and Social

Mrs. James Taylor, Mr. Paul Taylor and Mrs. Jack Boyle of London, are guests of Mrs. H. Kerr, 588 Aylmer street.

⟡ ⟡ ⟡

Sgt. Percy Adamson, R.C.A.F., is spending a short leave with his wife and family on McGill street, before returning to his posting in Canada.

⟡ ⟡ ⟡

Mrs. A. C. Field is convalescing at the home of her mother, Mrs. M A. Merrett, Burnham street, after her recent operation at St. Joseph's Hospital.

⟡ ⟡ ⟡

Dr. J. A. Bannister will be guest speaker at the King George Home and School meeting to be held Tuesday evening.

⟡ ⟡ ⟡

Mr. C. W. Nicholson, Bolivar street, has left for Cox Lake, where he will spend his holidays with other members of the Cox Lake Hunt Club.

⟡ ⟡ ⟡

Wallace Andrew, R.C.N.V.R., now stationed at St. Hyacinthe, Quebec, spent the week-end with his parents, Dr. and Mrs. A. T. Andrew, 753 Water street.

⟡ ⟡ ⟡

Mr. W. A. Mowry, River Road, left on Saturday for Cincinnati, Ohio, to attend a meeting of the executive board of the International Moulders' Union, of which he is a member.

⟡ ⟡ ⟡

Miss Margaret Tully of Galt, Jack Irwine of Toronto, LAC. Montgomery of Trenton and Miss Audrey Ellis of Toronto spent Sunday with Mrs. Beatrice Ellis, 255 Rubidge street.

⟡ ⟡ ⟡

Cpl. Isadore Fine, a radio techncian with the R.C.A.F., who is stationed in North Carolina, is spending a furlough with his parents, Mr. and Mrs. Nathan Fine, 616 Charlotte street.

⟡ ⟡ ⟡

Mr. and Mrs. Wilbert A. Rosborough, Smith township, announce the engagement of their daughter, Dorothy Eleanor, to William Alexander, son of Mr. and Mrs. Herbert Cunningham of Fraserville. The wedding will take place in the latter part of November.

⟡ ⟡ ⟡

Mrs. B. E. Morgan, nee Mary Murphy, was guest of honor at a miscellaneous shower held at the home of Miss Barbara Clark, Charlotte street. Miss Clark and Miss Helen Young were joint hostesses. There were about 28 friends of the bride present, and she received many lovely and useful gifts.

⟡ ⟡ ⟡

Parkhill Group Meets

The Parkhill Felolwship Group held its regular meeting at the home of Mrs. D. Cooper, 630 Stormont Street. Mrs. R. Parker was in the chair. The members voted that the funds made from the sale of a quilt should be given to the Christmas Cheer British War Victims Fund. An election of officers was held, and Mrs. V. Holloway was elected president, Mrs. R. Parker vice-president, and Mrs. Dolman secretary. An interesting reading was given by Mrs. Osborne. The meeting closed with the Lord's Prayer, and a lunch as served by the hostess, assisted by Mrs. Osborne. The next meeting will be held at the home of Mrs. A. E. Lambert, 651 Park Street, on November 18.

Needlecraft Pattern

FASCINATOR OR SHAWL

A top ranking style for 1943 is the fascinator. Here's an extra large one that you can do in jiffy crochet. It may even be worn about your neck as a scarf . . . good forf uelscarce evenings as well as for daytime. Use knitting worsted. Bright wool scraps make the crocheted tulips. Pattern 709 contains directions; stitches.

Pattern Number ....

Size ....

My Name ....

....

Address ....

I enclosed 20c for postage

Fashions

TEEN-AGE JUMPER

If you wear this cute, side-buttoning jumper-frock when you go from class to class, it may not jump up your marks but it should win smiles of approval. Make up Pattern 9557 in a warm wool, with the blouse in a checked or plain cotton.

Pattern 9557 may be ordered only in teen-age sizes 10, 12, 14, 16, and 18. Size 12, jumper, requires 1½ yards 54-inch fabric; blouse, 1⅝ yards 35-inch fabric.

Pattern Number ....

Size ....

My Name ....

....

Address ....

I enclosed 20c for postage

Jeanette Scott Chapter Holds Tea And Sale

A table, tastefuly decorated with shining silver, a bouquet of bronze and white 'mums, lighted with four deep yellow candles, and dominated by two beautiful silver tea urns, was the centre of attraction in the green room of the Y.W.C.A. Saturday afternoon, when the Jeanette Scott Chapter I.O.D.E. sponsored a tea, bazaar and sale of home cooking.

Mrs. J. H. Turner was convener for the project, and Mrs. W. Gordon and Mrs. Fred Hooper received the large number of ladies who attended the tea. Mrs. J. Archibald and Miss Grace Comstock were social conveners, and Mrs. Max. Comstock looked after the tickets.

The display tables, set with vases of pink and red artificial roses, were set up in the library. There was a wide assortment of articles for sale. Knitting boxes, children's overalls, knitted sox, costume jewelery and aprons were to be seen, and these tables were completely sold out before the end of the afternoon.

At the work tables were Mrs. L. Welch, Mrs. G. Gillespie, Mrs. R. Allen and Mrs. J. Thompson. Mrs. J. Richardson, Mrs. A. Drynan, Mrs. G. Eastwood and Mrs. H. Caverley supervised the home cooking tables.

Tea and dainty sandwiches were served from the central table by members of the chapter. Those pouring were: Mrs. R. Honey, Mrs. Gordon Dobbin, Mrs. George Rishor, Miss Margaret Widdess and Mrs. W. Preston. Mrs. E. Spurway and Mrs. R. Nott supervised the servers.

Those serving were: Miss N. Rishor, Miss Aileen Morgan, Mrs. R. Chenoweth, Miss Mary Medd, Miss Isobel Weddell, Mrs. J. Dawson, Mrs. W. Breyfogle, Mrs. Ward Smith, Mrs. H. Welch, Mrs. J. Davern, Mrs. E. Howard, Mrs. C. Cadd, Miss Bernadine Snider and Miss Katherine Hodgins.

A.Y.P.A. Notes

The weekly meeting of the St. James' Emily A.Y.P.A. was held at the home of Miss Alta Moncrieff. Progressive euchre provided the entertainment of the evening. Mrs. James Davis won the prize for the highest score, and Miss Daisy Magee won the consolation prize. Rev. Pooley closed the meeting with the benediction, and refreshments of sandwiches and tarts were served.

1942 Students Honor Dr. J. Bannister

Dr. J. A. Bannister, retired principal of the Peterborough Normal School. was presented with a pen and pencil set from the class of '42-'43, at a banquet and reunion held at Hooper's Saturday afternoon.

It was the largest reunion in proportion to the number in the class that has ever been held. Three-quarters of the class were there to see the presentation of the lovely gift to their beloved principal. The president of the Alumnae Association, Mr. Lloyd Robertson of Reaboro, made the presentation, and an address was read by Miss Clara Nisbett of Springville, vice-president of the Association.

Dr. Bannister was guest of honor, and the special guests were Mrs. Bannister, Dr. A. J. Madill, Miss O. Johnston and Mr. Q. McKinney, who led the group in a sing-song.

Following the banquet the class visited the Normal School, where a jolly reunion with friends and teachers was thoroughly enjoyed.

This Week's Best Wartime Recipe

Contributed By Mary Moore Readers

DEAR MARY MOORE: I never see economical dishes with eggs—your readers all seem to think they have to stretch meat when they economize. In this one I make one egg serve each person and it seems like plenty. I am not Italian in spite of the two macaroni paste dishes I am giving you here.

Vermicelli and Egg Dish.

Three hard-cooked eggs, 1 cup thin white sauce, 6 slices buttered toast, 3 cups boiled vermicelli or spaghetti. Remove shells from eggs and separate yolks from whites. Chop whites and mix with hot white sauce. Pour over toast. Rub egg yolks through sieve and then sprinkle over sauce. Surround with vermicelli or spaghetti.

Spaghetti and Sauerkraut.

(Must be tried to be appreciated.)

To and one-half cups boiled spaghetti, 2½ cups home-made or canned sauerkraut, 1 cup tomato sauce, 6 slices bacon. Put layer of spaghetti in mottom of buttered baking dish. Add layer of sauerkraut. Repeat, alternating layers until all ingredients are used. Add sauce. Top with bacon. Bake at 400 degrees Fahr. for 20 minutes or until bacon is crisp.

Both of the above dishes are unusual, but I can assure your readers they are good.—"Toots" McA.

Thanks for these two unusual recipes—I like the sauerkraut dish particularly. Come again.

WEEKLY WARTIME FOOD HINTS

Martha Logan, Swift's famed Home Economist, whose weekly cooking column is a regular feature of this page. Look for these valuable hints every Monday

by Martha Logan

Stuffed Breast of Veal

Here is another way to have your roast and extend it, too!

Veal, like all meats, is best roasted at 325°, fat side up on a rack in an open pan. Allow 40 minutes per pound for this boned roast, 35 to 40 minutes for leg or shoulder. Over 6 lbs. allow about 5 minutes per pound less.

Spread out boned veal (butcher will usually remove bones on request, if meat is not already boned and rolled). Spread meat with stuffing, roll up tightly, skewer and tie firmly. Shape remaining stuffing in small balls . . . for cooking around the roast in final half-hour. Roast the veal as above. Carve in thin slices—a stuffing ball or two for each serving.

• • •

"Meat Complete," Martha Logan's handbook of meat cookery is one recipe book you cannot do without. Send 10¢ for your copy to Swift Canadian Co. Limited, Dept. OK43, Toronto.

DRESSING FOR BREAST OF VEAL

This dressing calls for sausage meat. (Ask for Brookfield sausage whenever it is obtainable). It is well worth while to use this low-coupon meat to extend your tender and succulent Veal Roast.

1 lb. sausage meat
4 cups breadcrumbs
1 tsp. salt
¼ tsp. pepper
1 tsp. sage or other savoury herbs
2 tbsps. chopped onion

Mix ingredients. If moistening is needed, add a little warm water or gravy. Pack in roast. Use remainder for garnish.

MEAT is material of war

SWIFT CANADIAN CO. LIMITED
a Dominion-wide organization devoted to the conservation and efficient distribution of Canada's food resources

HAWES'
The Better Quality
LEMON OIL

Silverwood's Safe Milk

Rounds out the workers' lunch with a refreshing, nourishing drink.
643

"IT DROVE ME WILD WHEN I SAW MY CLOTHES LOOKED HALF-WASHED!"

You, too, can get
BRIGHTER WASHES

• WOMEN EVERYWHERE are astonished at the safe, speedy Sunlight way to get the most soiled parts *brighter*. You just put a touch of Sunlight soap on grubby cuffs, hems, edges. Instantly a film of soap is spread over the dirt and, no matter how you do your wash, Sunlight's "extra-soapiness" quickly loosens the deepest dirt.

Clothes last longer Sunlight's *no-hard-rubbing* way. So try Sunlight next Washday. Say goodbye to clothes that look "half-washed." Get clothes radiantly bright *all over* . . . sweet-smelling, too. And for house-cleaning jobs try Sunlight. It banishes dirt quickly from woodwork, tiles, windows, linoleum.

DISHWASHING IS FASTER with Sunlight. Grease disappears like magic. And because Sunlight is *all pure soap*, it never makes hands red and rough.

A LEVER PRODUCT

FOR A COMPLETE WASHING JOB YOU CAN'T DO WITHOUT SUNLIGHT

Today You Need Healthful Food

GOOD FOOD is essential to good health—and never before was good health so important. Eat nourishing Grape-Nuts Flakes regularly, with milk, sometimes with fruit, too.

You see, Grape-Nuts Flakes is made from *two* grains—sun-ripened wheat and malted barley. So it provides high quality carbohydrates and proteins, useful quantities of iron and phosphorus, and other food essentials.

Decide now to make Grape-Nuts Flakes a "regular" on your breakfast table. Order from your grocer—either the regular package or the giant economy size.

Grape-Nuts FLAKES

GF73 A Product of General Foods

You'll Sing its Praises

NEXT TIME you buy coffee, get Maxwell House. Once you've tasted the smooth, full-bodied goodness of this delicious blend of coffees you'll sing its praises.

For wartime reasons Maxwell House is now *packed in bags*—in an All Purpose Grind only and at a lower cost to you.

This new grind is suitable for *all* ways of making coffee—coffee pot, percolator or glass coffee maker. If using a glass coffee maker, you may prefer to brew the coffee a little longer.

So Many People Prefer Maxwell House—Here's Why:

1. It's blended from rare, extra-flavor coffees, selected for fuller body and more mellow smoothness.
2. Roasted by a special process that captures completely the extra goodness of this fine blend.

REGISTERED TRADE-MARK
Maxwell House
BRAND
COFFEE

MH263 A Product of General Foods

The Sports Round-Up

By HUGH FULLERTON, Jr.
Associated Press Sports Writer

NEW YORK, Nov. 8. — (AP).— Pigskin post-mortem: By this time the Army folks probably are calling it "the bitter tea of General Leahy"....Two bad that the loss of Angelo Bertelli was (Coach Leahy said) like taking the heart out of a man. Maybe that accounts for the heartless way the Irish kept on scoring after they had the game won....And poor old Duke, losing 32 men from the first squad and only beating North Caroline States 75-0.

Monday Matinee.

The patent model of the Howland catcher's mask, which was an early improvement in the original Thayer mask, has been presented to the baseball hall of fame by Jedge Landis....The Jedge should help complete the collection of famous trophies by presenting one of his hats....New Haven, Conn., is coming into the Eastern United States Hockey League under an arrangement which will have teams playing Sunday afternoon games in New York and night games in New Haven....Frank Sinatra helped get Tami Mauriello ready to lick Lee Savold the other night by crooning in Tami's dressing room before the bout....Well, the mob always complained that Mauriello's weakness was that he couldn't get mad.

Cleaning the Cuff.

Have you heard the one about the customer at a dull fight who yelled: "Either fight or declare yourself an open city?"

Canadian Sport Snapshots

By CHARLES EDWARDS
Canadian Press Staff Writer

TORONTO, Nov. 8. — (CP). — Moose Jaw, which dropped out of Saskatchewan senior hockey last season, is trying a comeback either in senior or intermediate company Vic Myles, who played defence for New York Rangers last season, will be the Moose Jaw playing coach.... Toronto Air Force hockey team is cluttered up with goalkeepers—Johnny Mowers, Duke Scodellaro, Jack Eley, Don Sutherland, Whitey Coupland. Scodellar, former Trail goalie, was with Flyers last season. Eley, a Manitoba product, has been with Hamilton seniors for years. Sutherland is the Owen Sound boy who gave Benny Grant a struggle for the Toronto Leaf goal job. Coupland is from St. Catharines.

Quip of the Week:

Welland-Port Colborne Tribune: "In these days of strange and odd 'moral victory' achievements (such as the feat of the Toronto Maple Leafs in tying St. Catharines) the accomplishment of the New York Rangers in only going down to defeat by a one-goal margin at the hands of Canadiens must stand out."

Sublime Courage:

Andy (Toronto Star) Lytle picked Fred (Cyclone) Taylor, Howie Morenz and Milt Schmidt as the three greatest centres of hockey and even named Billy Taylor as better than Syl Apps Elmer (Montreal Herald) Ferguson comments: "Sir Andrew risks life itself by such a brash declaration in a city where Sylvanus is a legend of flaming white greatness....though darned if we don't believe Andrew is right."

Incidentally:

The Portland, Ore., semi-pro hockey team has some well known names—Ronnie Martin, Vic Ripley, Herman Runge, Aubrey Webster, Walt McCartney....well-known Toronto Star sports writers, Ed Fitkin and Gord Walker, are enlisting, Fitkin in the Navy, Walker in the Army....Jack Cain, who had been expected to play defence for Montreal R.C.A.F. Alouettes, has been posted for overseas duty....Jimmy Haggerty, also expected to play with Alouettes, now is taking a navigator's course and will be stationed at Toronto—a break for Joe Primeau's Flyers.

Win 18-0

FREDERICTON — (CP). — The intercollegiate rugby championship of New Brunswick went to University of New Brunswick on Saturday as the result of a crushing 18-0 defeat of Mount Allison University. University of New Brunswick had won 12-3 on the previous Saturday.

Winnipeg Wins

WINNIPEG — (CP) — By the slim margin of the sole point registered in the game Saturday by Ches McCance's kick to the deadline in the final period, Winnipeg R.C.A.F. Hurricanes secured the lead against Regina United Services in the home-and-home points-to-count playoffs for the Western grid title.

WEIGHT BEHIND HIM

To land a single soldier fully equipped in North Africa required seven tons of shipping, and one and a half tons a month thereafter.

ZIPPERS
We have a good selection of zippers, and we put zippers in any garment.
TONY PEPE
CUSTOM TAILOR
Greene Bldg. 181 Charlotte

We Specialize In
MADE-TO-MEASURE SUITS
27.50 to 60.00
Order Early
Selkirk Men's Shop
325 GEORGE

ARE YOU LOOKING FOR A HAT?
See our full display. Choice of colors and sizes.
Stetson $7.50; Brocks, $6.00; Style Prince $5.00
THE MEN'S STYLE SHOP
"Where Style Prevails"
BOB SAGER 136 Hunter St. ART BACON

QUICK RELIEF FOR
STIFFNESS, SORENESS, ACHES
BUMPS, PAINS FROM BRUISES,
CHEST COLDS AND STRAINS
WITH
SLOAN'S Family LINIMENT

M. King Rolls High Three In Catholic League

In the Catholic Youth 5-pin bowling, the girls high single and high three were both rolled by M. King of the "Five Pins" with scores of 266 and 598. G. Heffernan of the "Blows" rolled men's high single of 247 and G. Hickey of Strike Outs toppled men's high three of 565. The scores:

Five Pins (2)				
A. Dionne	180	155	161	496
M. Grady	120	124	85	329
M. King	266	151	181	598
H. Hallihan	155	138	128	421
B. Rivard	179	144	94	417
Rev. J. Houlihan	186	189	168	543
Handicap	25	...	...	25
	1111	901	817	2829
Blows (2)				
G. Heffernan	158	143	247	548
B. Sullivan	112	138	159	409
G. O'Donoghue	130	...	...	130
D. McAuliffe	...	213	219	432
M. O'Donoghue	...	152	171	323
B. O'Brien	...	110	174	284
B. Dundas	...	160	143	303
Dummy	300	...	...	300
	700	916	1113	2729
Pin Boys (3)				
M. Thomas	99	146	125	370
J. Hoard	161	203	154	518
A. Scharizza	94	177	171	442
B. Gannon	139	217	157	513
J. Thomas	121	207	174	502
B. Begley	161	172	162	495
	775	1122	943	2840
Head Pins (1)				
Dr. Grant	174	162	154	490
M. Courneya	104	...	89	193
M. Cadigan	91	...	115	206
D. Rose	...	93	125	218
H. Cadigan	...	111	147	258
E. Matucci	152	135	227	514
D. Grady	155	136	...	291
Handicap	50	50	50	150
	838	801	907	2546
Alley Kings (3)				
L. Marrocco	94	128	124	346
B. Lynch	139	118	131	388
M. Anglesey	125	189	150	464
P. Pocock	140	95	150	385
G. Blais	106	201	189	496
Rev. G. Wolff	175	146	233	554
	779	877	977	2633
Foul Line (1)				
M. Hickey	157	92	113	362
P. Murphy	193	105	176	474
K. McTeague	94	138	157	379
F. Hoard	168	196	150	514
V. Sullivan	86	157	180	423
Dummy	125	125	125	375
	813	813	901	2527
Strike Outs (3)				
E. Sheehy	119	128	138	385
B. Fontaine	131	125	...	256
G. Hickey	141	216	208	565
Ann Marrocco	83	...	82	165
E. Grady	169	117	...	286
A. Marrocco	92	...	145	237
M. Behan	...	182	160	342
M. Jones	...	152	192	344
Handicap	25	...	25	50
	760	920	950	2630
Spare (1)				
C. McGillen	188	149	...	337
J. O'Dette	180	...	163	343
Rev. J. Lynch	162	...	224	386
J. Marleau	...	119	99	218
A. Scollard	...	113	...	113
B. Primeau	...	150	171	321
L. Roche	...	171	132	303
L. O'Toole	...	145	135	280
Dummy	300	...	...	300
Handicap	...	25	...	25
	830	872	924	2626

Bowmanville Tops

BOWMANVILLE — (CP)—Bowmanville High School's grid team, coached by G. B. O. Goulding, son of George Goulding of Toronto, a former world's champion walker, struck its stride Saturday in a 22-7 triumph over Whitby High School.

Super-Optimist

BELLEVILLE, Nov. 8 (CP). —George Finch, local issuer of hunting licenses, tells of a Belleville man who believes he needs only a licence, optimism and three rounds of ammunition—all he could get—to bag his quota in the north woods. The optimist explained that he "very seldom missed."

Tuesday, November 9th—8.45 P.M.
"The One Man Riot"
JAN GOTCH
vs.
GENTLEMAN JACK CLAYBORNE
GREATEST NEGRO WRESTLER
—Also—
DICK HOGAN vs. NICK ELICH
And
MIKE DEMETRE vs. BUDDY KNOX
(Come Early For Good Seats)
BROCK ST. ARENA
Now Comfortably Heated
Gen. Admission—50c; Reserved—75c
Ladies (any seat)—50c; Children—25c (plus tax)

Sports - Day by Day

By FRED D. CRAIG

Death's call has come in the last few days to two men who played a prominent part in the sporting life of this community in by-gone days and each of whom made a noteworthy contribution. J Percy Bond, for many years associated with hockey in Peterborough and a prominent figure in O.H.A., C.A.H.A. and A.A.U. of C. circles died suddenly at his home here Saturday night and William J. O'Brien, well known in his younger days as a baseball and football player passed away in Toronto Friday. Percy Bond played a big part in Peterborough's hockey history, as a player and an executive. He started his hockey career as a junior in Cobourg and after coming to Peterborough in 1910 played on the defence of Peterborough intermediate and senior O.H.A. teams for a number of seasons, being associated with such players as Maurice Park, Leo Derocher, Charlie Ray, Cyril Giroux, Bud Kelly, Grover Halpin and other equally well known performers. Later he served on the executive of the Peterborough Hockey Club, his offices including the post of president of the organization. Nominated to the O.H.A. executive he remained a member until he was honored by election as president of the Ontario body.

* * * * * *

His connections with the O.H.A. and association with other kindred organizations made his name a household one in Canadian sport circles. He was appointed by the O.H.A. as its representative on the executive of the Canadian Amateur Athletic Association and he was also a former president of the Amateur Athletic Union of Canada. Another honor accorded the Peterborough sportsman was his appointment as a representative of the Ontario Athletic Commission. He attended most of the Dominion sporting conclaves for years and was a familiar figure at those gatherings. Locally he was well known as a golfer winning the Stratton Trophy on a number of occasions and he also captured the golf championship of the Ontario Druggists Association three or four times. Mr. Bond donated the trophy bearing his name that was long emblematic of the girls senior softball championship and that was finally won outright by the Westclox team last season when they finished first for the third year in succession.

* * * * * *

A Baseball and Rugby Star

W. J. "Bill" O'Brien will be well remembered by older fans by his connection with baseball and rugby here around 35 years ago. He was a member of the outfield of the St. Peter's T.A.S. ball club which won the championship of the old Midland League as Peterborough's representatives in that strong senior circuit that was the fore-runner of the Central Ontario League. His brother the late Father Michael O'Brien played first base on the same club and Jimmy O'Hearne, former captain of Toronto St. Mary's was at second base with Father "Dutch" Gonter of Texas and St. Michael's College at shortstop and Murphy a Kingston boy at third. The late Gerald McFadden was the catcher of the club and the pitchers were Ab Quinlan, now in St. Catharines, Stan Cresswell, the left-hander who afterward turned professional and Ernie Rahmel, who had just arrived in Peterborough from Cleveland. Bill O'Brien's colleagues in the outfield were Bill Shaw in left field and the writer of this column in right. Incidentally Rahmel and your scribe are the only members of the club now in Peterborough. Bill O'Brien played senior rugby for this city at about the same time, filling the centre half post and doing the kicking for the O.R.F.U. entry from Peterborough.

* * * * * *

It looks as if Bill Jackson's R.C.A.F. Hurricanes are grounded for the season as a result of their 4 to 3 defeat at the hands of the Balmy Beach squad Saturday. If the Bammies can tuck away the Navy in their battle Wednesday night they will go on into the playoff sudden death game with the Hamilton Wildcats and the Hurricanes will be through. Doing some Monday morning quarterbacking on that battle Sunday it looks as if the Airmen might have copped the decision with a little smarter staff work. It looks very much as if they erred toward the end of the third period when they had a good chance for a goal from the field and gambled for a touchdown. They got nothing out of that effort. Then when the same situation came up much later in the battle and three points were not enough to win for them they elected to kick and got a field goal when the only thing that could have won for them was a touchdown. Then on the final play of the game when a long kick for a rouge would have saved the situation they sent the injured Freddy Kijek in to do the booting. He had been chilling up on the bench all afternoon and had no chance to do any practice kicking and yet with the game depending on that one effort they took a chance on putting their handicapped kicking ace into the battle. He got away a poor punt and that the Hurricanes' last chance was gone.

* * * * * *

New Faces On The Card

Manager Frank Tunney is giving Peterborough wrestling fans a chance tomorrow night to look over two new grapplers, in addition to the expected fireworks in the Gotch-Clayborne brawl. Both the fresh numbers come from across the border. One is Nick Elich, a rotund New Yorker, who is built close to the ground but packs plenty of power, all of which he should need for he is matched with none other than Rowdy Dick Hogan who would belt his grandmother if he thought he could get away with it. The other is Buddy Knox who battles under the interesting ring cognomen of the Cleveland Cleaver and who will try his best wares at the expense of the flashy Montreal Greek, Mike Demetre. The Montrealer has shown plenty of speed and cleverness in recent bouts here but in Knox he is getting one of the toughest opponents he has had to face. Both principals in the main bout are reported in the best of condition, but local fans are hoping that the same report will not be possible in regard to Gotch around 11 o'clock tomorrow night. In other words they want to see the Flying Dutchman get a real working over from Gentleman Jack Clayborne. The Comet will undoubtedly try to oblige but he'll get a lot of opposition at that. Gotch is as tough as he is nasty.

* * * * * *

There are still two undefeated clubs in the National Hockey League, Montreal Canadiens and the Detroit Red Wings. The Flying Frenchmen kept their record intact by swamping the Chicago Black Hawks 5 to 1 Sunday night while the Red Wings were slapping down the Boston Bruins 6 to 4 at Detroit. The Rossmen thus suffered their first loss of the season, after giving the Leafs an artistic trimming in Toronto Saturday night. The Toronto gang took some of the sting out of that setback by invading New York Sunday and outscoring the luckless Rangers 7 to 4. It was the fifth straight loss for the Rangers who had been nosed out 4 to 3 by the Black Hawks the previous night.

* * * * * *

Sporting Chili Con Carne: Mud Bruneteau of the Red Wings is evidently taking his responsibility as captain of the Detroit team seriously. He went out last night and slapped in four goals as the Wings defeated the Bruins 6 to 4....Bill Calladine scored a goal for the Bruins in Toronto Saturday but this first period success was disallowed on the ground that the Bruins had a player in the crease when the Peterborough boy fired....Frankie Boucher had a goal and an assist Saturday night in his comeback try with the Rangers....That would seem to be well under par for the course with the Patrick gang this season....Pick Hines' Navy team hasn't been hitting the pre-season headlines very much but the Sailors evidently have class. They defeated Army Daggers in an exhibition game in Windsor Saturday night 11 to 4. And the Daggers' lineup included Syl Apps, Gordie Drillon, Billy Taylor, Hank Goldup and Buck Jones, all former N.H.L. stars....Bucko McDonald of the Leafs has scored goals in two successive nights which must be a record for the big fellow....His season's total last winter was only six....Lindsay Bears will likely play a return engagement against the Colts here Saturday.

Trosky Sold

CLEVELAND — (AP). — Cleveland Indians of the American Baseball League Saturday sold Hal Trosky, slugging first baseman who has been in retirement on his Norway, Ia., farm the past two seasons to the Chicago White Sox for an unannounced sum of cash.

Army Loses

MONTREAL — (CP). — Verdun Grads pointed to the Quebec Rugby Football Union championship on Saturday with a 12-6 decision over the strong Montreal Army and are expected to meet the Ontario Grey Cup defenders in the Eastern playdown on November 20.

20,000 Attend Ascot Races Money Plentiful

By ALLAN NICKLESON
Canadian Press Staff Writer

ASCOT, England, Nov. 8 (CP)— A democratic Ascot which featured champagne and a record "double" dividend to 68 of the 20,000 persons in attendance closed its first wartime racing season with two autumn handicaps—substitutes for the great Cambridgeshire and Cesarewitch of peacetime.

More than 15,000 persons shared a few motor cars, a handful of horse-drawn vehicles, a couple of thousand bicycles and the normal train services. The rest walked.

Unlike the "Posh" Ascot of peacetime—fashion centre of flowered frocks and top-hats—there was no Royal enclosure for members. If a fellow in a peak cap and scarf had the price of admission—$6.75—there were no social barriers.

$960 Double

Money flowed so freely the tote "double" on Ascot's Cambridgeshire and Cesarewitch totalled $72,571.50. Successful double backers received approximately $960 for each $2.25 invested.

The previous tote "double" record on British tracks was established at the same course in 1938 when $55,679 was taken.

Between races the multitude queued to buy champagne at $10.75 a bottle for 1929 vintage. That's more than 20 per cent less than ordinary current wholesale prices.

The eight events drew 155 runners with the biggest field—31—contesting the Cambridgeshire. The Cesarewitch attracted 21 entries.

Few of the crowd knew at the time that five-year-old Bright Lady, which won the Cesarewitch with a terrific burst of speed in the last 100 yards, spent the previous night in a district garage after her handlers searched vainly through the blackout for a stable.

Bright Lady combined with Fun Fair, winner of the Cambridgeshire, to make up the record-breaking "double."

40,000 SINGLE FLIGHTS

Some 40,000 sorties were flown during 1942 by aircraft of Fighter Command in the protection of convoys.

Giants Get Him

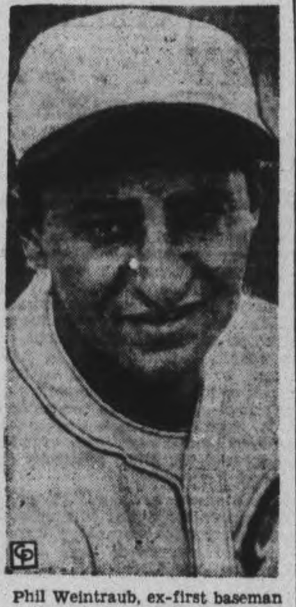

Phil Weintraub, ex-first baseman of the Giants and Reds, will be back in the majors again next year, having been drafted by the Giants in the annual meeting in Chicago. Weintraub hit .334 and smashed out 16 home runs for Toledo of the American Association this season.

Modern equipment enables us to do work quicker and better. Prices are no higher here for superior work.
HOPKINS SHOE REBUILD
292 Charlotte Phone 6323

"A Stick Or a Carload"
Scott Lumber Co.
485 REID ST.
Phone 9032

'Kenwood' COATS
On Top Of Them All
FIFTY DOLLARS
Many Styles and Shades to Choose From
Eric Howard
MEN'S APPAREL
329 GEORGE ST.

Here and There in Sport

By The Canadian Press

Notre Dame continued the No. 1 college football team of the eastern United States Saturday with a rousing 26-0 triumph over West Point Cadets in the presence of 76,000 at Yankee stadium in New York to chalk up their seventh straight victory of the season. Meantime, Northwestern, scheduled to take on the South Bend Irish next Saturday, romped through Wisconsin 41-0, while Great Lake Training School, due to meet Notre Dame later in the month, came through with a 13-0 success against Camp Grant.

Pennsylvania, with an unbeaten record thus far although tied by Army on the previous Saturday, fell before Navy to the tune of 24-7. In the big game on the coast, the Trojans of Southern California experienced their first loss of the season when they bowed before San Diego Navy 10-7. Purdue remained in the unbeaten category by scoring a last-minute touchdown against Minnesota, taking the game 14-7, while Michigan subdued Indiana 23-6. Alonzo Stagg's College of Pacific performed a comeback, after a loss one week previously, with a 19-7 victory over the strong team from St. Mary's. Yale dropped a 21-20 game to Brown, but Harvard was a 14-7 winner against Camp Edwards.

In an aggressively-fought exhibition hockey game at Windsor, sponsored by the Lions Club, Toronto Navy sank Toronto Army Daggers 11-4 even though the soldiers' squad included four former stars of the Leafs in Syl Apps, Gordon Drillon, Bill Taylor and Hank Goldup. Army did not score until almost the close of the second period when Drillon found the net.

Two tie games were played Sunday in U.S. pro football, with New York and Detroit winding up with a scoreless draw and Washington and Philadelphia battling to a 14-14 count. Chicago Bears smeared Green Bay 21-7 and Brooklyn blanked Chicago Cardinals 7-0.

Making his last start as a four-year-old, Shut Out of the Greentree stable was shut out by the fast-coming Sun Again Saturday at Pimlico in the 18th running of the Riggs Handicap. The winner came up from second-to-last place to beat the favorite and earn the $14,250 purse.

Charles Nolte's Nugyum Chocolate Ghost, London, won the all age stake and the Fred Jeffries Memorial trophy, in the London, Ont., dog field trials, held at Glendale on Saturday.

Acadia University twice defeated Halifax Army in an English rugger match at Wolfville, N.S., Saturday. The two-time victory occurred when the collegians were awarded the game while leading 3-0 following a dispute shortly after the start. The teams agreed to start anew with a different referee and outscored the soldiers 5-0.

Star-studded Halifax Navy lived up to its football advance notices on Saturday with a rousing 9-0 victory over Montreal Navy at the Atlantic coast port in an exhibition which was intended to justify the maritimers' demand for a chance in the Grey Cup grid playoffs.

Cote Wins Race

YONKERS, N.Y. — (AP). — Sgt. Gerard Cote, St. Hyacinthe, Que., roadplugger, Snuday won the National Marathon championship of the Amateur Athletic Union from a scintillating field, repeating his triumph in the annual titular event which he scored two years ago.

Team Walks Off

OTTAWA — (CP). — Excitement reigned at the opening match here on Saturday night of the Quebec Senior Hockey League when Quebec Aces left the ice and refused to continue the game until a penalty was reversed. The final result was 2-2. On Sunday night at Quebec the Aces trounced Ottawa Commandos 3-1 in a rough tilt.

Complete Auto Service
MOTOR REPAIR, BODY BUMPING, REPAINTING
J. J. DUFFUS CO.
Tel. 5757

For your Suit, Topcoat or Overcoat visit our men's clothing department on the 2nd Floor.
M. S. ZACKS & SON
424 George St. Phone 7573

Make Sure There Is Coal in the Bin
Peterborough Fuel & Transfer Co., Ltd.
Phone 4629 Nights 6729

MEN'S SUITS
Regular to $35.00. Made-to-Measure $29.95
Why Wear Readymades?
Board & Huffman
188½ CHARLOTTE

A revolutionary advance!
Ascot
THE Triple Treated* CIGARETTE
Triple Treated* — sensational new three-way process by Benson & Hedges — to give you FULLER FLAVOUR • SMOOTHER SMOKING • SAFER INHALING.
Try Ascot today — give yourself a Triple-treat!

if you prefer a BLEND—
PARLIAMENT
CIGARETTES
Blended from high grade tobaccos of the choicest types to give a mild smoke and appealing aroma.
BENSON & HEDGES
Manufacturers of Quality Tobacco Products

Leafs Spilt Two On Week-end; NY Beaten Twice

By ALAN HARVEY
Canadian Press Staff Writer

Modere (Mud) Bruneteau, 23-year-old right wing who entered professionl ranks nine seasons ago, is burning up the National Hockey League today.

In the outstanding individual performance of the league's five week-end games (aggregate attendance 67,167), Bruneteau boosted his season's sniping yield in three games to date to seven goals and one assist by scoring four times as Detroit Red Wings thumped Boston Bruins 6-4 in Detroit Sunday.

Toronto, tied for first place with Montreal, maintained their portion of the top rung by offsetting a 5-2 loss against Boston Bruins at home Saturday with a 7-4 conquest of New York Rangers at Manhattan Sunday. Rangers also lost at home 4-3 to Chicago Black Hawks Saturday while Canadiens won their lone week-end start, 5-1, at Montreal Sunday.

Bruins Defeated

At Detroit Bruneteau scored his club's first four goals to equal his own team record set two seasons ago against New York Americans. Other Detroit goals were scored by Syd Howe and Carl Liscombe, who usually play on the same line with Bruneteau. Herb Cain scored twice for Bruins, Flash Hollett and Art Jackson getting the other two as the Rossmen went down to their first defeat.

The Bruins previously had handed Toronto its first defeat, leading 5-0 until Bucko McDonald and Gus Bodnar finally found the range for Leafs in the final four minutes of play. Boston goals were distributed evenly between Art Jackson, Cain, Don Gallinger, Armand (Bep) Guidolin and Dit Clapper.

Rangers, strengthened by the return to active competition of 41-year-old Frankie Boucher for their first two games at home, dropped them both to stretch their losing streak to five games. Boucher scored one and assisted in another Saturday, but Doug Bentley's goal at 14:45 of the third period gave Chicago its 4-3 victory. Rangers were simply outclassed against Toronto as Bodnar, Mel Hill, Bucko McDonald, Lorne Carr, Jack Hamilton, Babe Prat tand Ted Kennedy connected for Leafs against Ranger scores by Jack McDonald, Billy Warwick and two by Dutch Hiller.

Canadiens, scoring their third straight victory, caught Chicago tired from their Saturday efforts and won on goals by Gerry Heffernan, Fernand Majeau, Ray Getliffe, Bob Fillion and Toe Blake. Doug Bentley scored for Hawks.

CHOP SUEY
The kind you like
NEWS LUNCH
256 Charlotte

Cleanliness, Pleasant Surroundings, Good Food and Courteous Service combine to make this an ideal place to eat.
Silver Moon Grill
334 George

If you judge a restaurant by the kind of people who are it's patrons—you will think well of
Enjoy a good cup of coffee
Churchill Restaurant
394 GEORGE

CHEX
EVERY SUNDAY TUESDAY THURSDAY
"Chapel Chimes"
1.30 to 1.45 P.M.
NISBETT
FUNERAL HOME

TUNE IN DAILY
CHEX
Listen For The Correct Time Signal 1 and 7 p.m.
Presented By
WARNE'S
JEWELLERY STORE

Hollywood and HERE

By HYE BOSSIN

Alan Dwan, the director who is a native of Toronto, is handling "Up in Mabel's Room," which stars Joan Bennett and Mischa Auer. . . Another Canadian-born director is Edward Dmytryck (pronounced "Dimitrick") and he's busy guiding Ginger Rogers through "Tender Comrade." Dmytryck's hobby is the Chinese language, which he uses to write marginal notes on his script. . . Mary Pickford's famed estate, "Pickfair," favorite scene of events for worthy causes, entertained more than 5,000 people last week, among them a group of soldiers who fought at Dunkirk. Miss Pickford will soon start production on "Girls' Town" . . . Mickey Rooney just got a cheque for $23.78, royalties on "Oceans Apart," a song he wrote in collaboration with a friend, and it made him as happy as though he had received a million dollars. . . The not-so-lowly potato will get a Hollywood buildup. The War Activities Committee is having stills made to show the stars, eating, buying and hauling spuds home.

* * *

Colleen Townsend, a very pretty 15-year-old girl, is being screen tested by several major studios right now and that leads to an interesting story. Last summer she went to work in the office of an actors' agent. After nearly a year on the job the agent woke up and decided to try her out on several casting offices. Now she is one of his most important clients. . . The shooting scripts of one studio have these words on the cover: "The less shooting here—the more shooting over there!" Film ingredients are also used for explosives. . . Errol Flynn, he of the adventurous soul, may lecture on acting at a California university. . . . Clara Bow, "It" girl of other years, may return to the screen in "Rhythm Ranch." She's the wife of Rex Bell, former cowboy star. . . This is Hollywood: Fred Beck used to write such entertaining ads for an open air market in Los Angeles that a film company hired him to prepare a series for them that would cost $2,000,000 to present. Then executives held a meeting, cancelled the idea and paid Beck off for his contract. Now the newspaper syndicates are after him to work for them.

* * *

The Hays Office, which rules over film decency, has forbidden any reference to Marlene Dietrich in "Kismet" as "The Queen of the Harem." The word "harem" is banned and "women's quarters" has been substituted. . . Each new Henry Aldrich keeps outgrowing the role. Jimmy Lydon is the latest. He'll play opposite Jane Withers in "Rhythm Revelry". . . The Dutch use theatres for anti-Nazi demonstrations. Recently the Nazis showed a film about Rembrandt, the famous painter who is a national hero in Holland, in which he was portrayed as a swaggering German with a Kaiser Bill moustache. So the Dutch burned the theatre to the ground. . . David Wark Griffith, the first great movie director who originated many of the present-day methods, will be the subject of a film for which Lillian Gish, one of his first stars, wrote the story called "Silver Glory". . . A flying fortress named "Little Caesar" in honor of Ed G. Robinson, which carries his picture, shot down five Nazi planes.

Rugby Records

O.R.F.U. SENIOR

	W	L	T	F	A	Pts
Hamilton	8	1	1	223	71	17
R.C.A.F.	7	2	1	133	67	15
Balmy Beach	7	2	0	128	74	14
a-Ottawa Com.	2	7	0	68	129	6
Navy	2	7	0	73	140	4
Indians	1	8	0	36	180	2

a—Won one four-point game from Indians.

Saturday Results
Balmy Beach 4, Hurricanes 3.
Ottawa Comb. 13, Indians 8.
Hamilton 20, Navy 6.

Q.F.R.U. Senior
Verdun Grads 12, Army 6.
R.C.A.F. 7, McGill 4.

Exhibition
Halifax Navy 9, Montreal N. 0.
U.T.S. 7, T.C.S. Mid. Side. 3.
U.C.C. 13, St. Andrew's 11.

U. S College

East
Notre Dame 26, Army 0.
Navy 24, Pennsylvania 7.
Dartmouth 47, Columbia 13.
Cornell 13, Penn State 0.
Brown 21, Yale 20.
Ohio State 46, Pittsburgh 6.
Harvard 14, Camp Edwards 7.
Holy Cross 42, Temple 6.
Villanova 45, Princeton 22.

Mid-West
Purdue 14, Minnesota 7.
Northwestern 41, Wisconsin 0.
Illinois 19, Iowa 10.
Michigan 23, Indiana 6.
Nebraska 13, Kansas State 7.
Great Lakes 12, Camp Grant 0.
Missouri 25, Iowa State 7.

South
Duke 75, N. Carolina State 0.
Virginia 39, Maryland 0.
Georgia Tech. 42, Louisiana S. 7.

AND LONGER LEGS

A camel has twice the carrying power of an ox.

YOU WILL ENJOY DOING BUSINESS HERE
Building Supplies
Rehill Fuel and Builders' Supply
210 Wolfe Phone 5401

Get Your Receipt To Enter Contest Tonight
Hamburgers
Sandwiches
Lunches
Coffee
CHOPPED BEEF
WHITEWAY HAMBURGER
Charlotte and Bethune

Hershey Bears Still Unbeaten

By The Canadian Press

Hershey Bears today remain the only undefeated team in the American Hockey League and leaders of the eastern section after a victorious but strenuous week-end

Saturday night they defeated Pittsburgh Hornets 3 to 1, on the home ice and last night they took the Capitals for a 3 to 0 ride at Indianapolis.

The leaders of the western section—Cleveland Barons—also kept up their winning streak over the week-end by defeating the ill-fated Capitals 5 to 2 on home ice Saturday night. This loss stepped down the Caps to second place in the section after being tied with the Barons for top honors. Last nigh Barons came through with a 7 to 3 victory over Bisons at Bufalo.

In the third game last night the Providence Reds downed Pittsburgh Hornets 4 to 2 on home ice.

Scoring Spree

Veteran Hergert led the Hershey Bears's attack Saturday night against the Hornets, and had a hand in all three goals. He scored the second counter and got assists on the other two. Nick Damore, young Hershey netminder held the Caps at bay in last night's battle. Even when his team played with two men in the penalty box, he managed to stop everything for a shutout.

OVER A CENTURY AGO

The first friction match was manufactured in 1816.

Theatres - Dances - Radio

Close Finishes Feature Dufferin Races

TORONTO, Nov. 8—Rip Harvester driven by Milton, won the free-for-all pace, feature event of the opening day program of the fall and winter harness racing season Saturday afternoon at Dufferin Park. All classes were well filled and most finishes were of the eyelash.

Following are the results:

2:26 Pace; Purse $400.

Peter Brooke (Milton)	1	1	3
Dolly Benedict (Massie)	8	2	1
Stewart Grattan (Tolhurst)	2	9	2
Robert Baldwin (Baker)	4	3	5
Henry McKinney (James)	3	8	7
Bud Volo (Milton)	7	5	6
Linna Lee (Milton)	5	6	8
Lorne Lee (Buchan)	6	4	4
Charles Axworthy (Champion)	9	7	9

Times — 1:18 (about 5 furlongs), 2:18½ (mile), 2:19¼ (mile 70 yards).

2:20 Pace; Purse $250

Czarita (Mabrey)	1	1	2
Lady Peters (Simpson)	6	3	1
Jackson Henley (Tolhurst)	2	2	3
Volo Stout (Chapman)	3	6	5
Silent Grattan (Craig)	4	4	6
Lady Harvester (Champion)	5	5	4
Royal McKillop (Annis)	7	7	7

Times—1:19 (about 5 furlongs), 2:20½ (mile), 2:29½ (mile 70 yards).

Free-for-All Pace; Purse $500

Rip Harvester (Milton)	2	1	1
Miller Brooke (Champion)	1	4	6
Eddie C. Grattan (Dussault)	4	2	2
Pine Ridge Alex (James)	3	3	5
Iola Grattan (Craig)	6	8	3
Lastic Gratan (Hillock)	5	6	4
Symbol Hal (Mabrey)	8	5	7
Hollyrood Belwin (Annis)	7	7	8

Times—1:17 (about 5 furlongs), 2:16 (mile), 2:22 (mile 70 yards).

2:17 Pace; Purse $400

William Direct (Annis)	1	1	1
Pine Ridge Jim (Hillock)	2	4	2
Losedale Director (Tolhurst)	3	2	3
Remus (Dussault)	5	3	4
Baron Grattan Jr. (Milton)	4	6	6
Lena Henley (Wilmore)	7	5	5
Dillon Henley (Chapman)	6	7	8
Imperial Grattan (Buchan)	8	8	7

Times—1:18¾ (about 5 furlongs), 2:14 (mile), 2:25¼ (mile 70 yards).

MOVIE TIME TABLE

Centre — "Edge of Darkness", 1.25, 4.10, 6.48, 9.40; "The McGuerins of Brooklyn", 3.15, 6.05, 8.55.

Regent—"Bomber's Moon", 1.40, 4.20, 7.00, 9.50; "Margin for Error", 3.00, 5.45, 8.35.

Capitol — "I Walked With A Zombie", 3.00, 5.30, 7.40, 10.00; "The Leopard Man", 2.00, 4.20, 6.35, 8.55.

Beaches Defeat Hurricanes; Cats Down Navy

By FRASER MacDOUGALL
Canadian Press Staff Writer

Toronto Balmy Beach to-day faced only one more hurdle in their drive for the right to enter the sudden-death two-team playoff for the Ontario Rugby Football Union senior championship against Hamilton Flying Wildcats in Hamilton Saturday.

Beaches cleared their most formidable obstacle on the play-off path Saturday when they scored a thrilling 4-3 win over Toronto R.C.A.F. Hurricanes in Toronto in the feature struggle of a three game program which practically finished the Union struggle.

Wildcats made certain of first place and a play-off postiion by beating the battling Toronto Navy team 20-6 in Hamilton, while Ottawa Combines wound up with a 13-8 triumph over Toronto Indians in a four-point game which lifted the Combines into fourth place in the standings.

A Night Game.

The only remaining scheduled game is a night contest this Wednesday in Toronto between Beaches and Navy—but on the outcome of that meeting rests the play-off hopes of both Beaches and Hurricanes.

Huricanes, with seven wins, two losses and a tie, are in second place with 15 points and the Beaches with seven wins and two losses are only one point behind. Beaches can take over second place wtih a win over Navy but if the Sailors come up with an unexpected triumph the Airmen will be in.

Beaches triumphed Saturday on the strength of a first-quarter single by Sammy Sward with AC2. Bob Henry being rouged and a second-quarter placement by big Annis Stukus, leading scorer in the Union.

Last Try Failed

Hurricanes fought back and in the final quarter pounded to the Beach three-yard line where they elected to try for a placement. Sgt. Charlie Prince kicked the placement and in the dying minutes Sgt. Fred Kijek hobbled on the field despite a leg injury in an effort to kick the tying point from the 50-yard line but his punt was high and short. Kijeck, top kicker in the Union, was out of the fray for 58 minutes because of his injury.

Joe Krol featured the Hamilton attack against Navy in a rough game, completing two touchdown passes in the first quarter, one to Paul Miocinovich and the other to Doug Smith. Dick Groom scored the other Hamilton touchdown, falling on the ball behind the Navy goal-line after Paul Peterson dribbled it downfield. Krol, Walter Gibb and Groom had converts on the touchdowns and PO. Jimmy Smith and Mel Lawson kicked singles for Hamilton. OS. Steve Karrys, a Navy standout along with OS. Royal Copeland, scored a touchdown and a convert for the Sailors.

The Combines-Indians game was the most thrilling duel of the season in Ottawa. Byron Karrys scored Toronto's one touchdown and Earl Selkirk kicked four singles. George Fraser and Thain Simon scored touchdowns for Ottawa, Fraser scored a convert and Ike Norris, Arnie McWatters and Fraser each had single points.

What's On the Air

Stations	Kilocycles
CHEX	1430
CBL	740
CFRB	860
WEAF	660
WJZ	770
WABC	880

Symbols
D—Drama
M—Musical
R—Religious
S—Songs
T—Talk
V—Variety
N—News

This Program has been given the Peterborough Examiner by stations herein listed If the presentations as scheduled are not on the air, the fault lies with the stations and not with the Examiner.

Radio Station CHEX Carries the News on the Hour

MONDAY EVENING

6:00 P.M.
CHEX—News
WEAF—Jack Arthur-S
CFRB—Jimmie Dale

6:15 PM
CHEX—Singing Strings
CBL—Market Report-T
WJZ—Terry and Pirates-D
WABC—To Your Good Health

6:30 P.M.
CHEX—News; Rhythm R'nd-up
CBL—Bards in Battle Dress
WJZ—Singo
WEAF—Bill Stern's Sports

6:45 P.M.
CHEX—Parade of Bands
WABC—World To-day-N
WJZ—Lowell Thomas-T
CBL—BBC News

7:00 P.M.
CHEX—News; Sportcast
CFRB—Vic and Sade-D
WJZ—Korn Kobblers-M
WEAF—Pleasure Time-M
CBL—Novelesque-M

7:15 P.M.
CHEX—Treasury Star Parade
CFRB—Musical Revue
WABC—Ed Sullivan Entertains
WEAF—News of the World

7:30 P.M.
CHEX—Can. at Front
CBL—Dinning Sisters-S
WJZ—Lone Ranger-D
WABC—Blondie-D
WEAF—Musical Revue

7:45 P.M.
CHEX—Young Man and Piano
CBL—News Roundup
WEAF—Kaltenborn-N

8:00 P.M.
CHEX—News; Green Hornet
CFRB—Vox Pop
WEAF—Cavalcade-D
CBL—Victory Parade

8:15 P.M.
WJZ—Lum and Abner-D

8:30 P.M.
CHEX—Hayloft Follies
WABC—Gay Revue-M
CFRB—Spin to Win
CBL—Farm Forum-T
WEAF—Firestone Musical
WJZ—Blind-Date-V

8:45 P.M
CHEX—Educational Week

9:00 P.M.
CHEX—Appointment at Nine
CFRB—Radio Theatre
CBL—Teencan Canteen
WEAF—Telephone Hour-M
WJZ—Counter Spy-D

9:30 P.M.
WJZ—Spotlight Bands
WEAF—Dr I Q
CBL—Rondo Roundelay-M

10:00 P.M.
CHEX—News
CFRB—Screen Guild Players
CBL—National News
WEAF—Contented Prog.-M
WJZ—Raymond G Swing-T

10:15 P.M.
CHEX—A to Z

10:30 P.M.
CHEX—Make Believe Ball.-M
WABC—Three Ring Time-M
WEAF—Information Please
WJZ—Hollywood Radio Show

11:00 P.M
CFRB—John C Reade-N
CBL—BBC Newsreel

TUESDAY MORNING

7:30 A.M.
CHEX—Farm Fare

7:45 A.M.
CHEX—Morning Cheer

8:00 A.M.
WEAF—News Roundup
CFRB—Jim Hunter-N
WJZ—The Kibitzers

8:15 A.M.
CHEX—Top of the Morning
CFRB—Breakfast Tunes
WEAF—Two Minute Man-V

8:30 A.M.
WJZ—Woman of Tomorrow-T
WABC—Missus Goes Shop'g-T
CBL—March Past

8:45 A.M.
CHEX—Morning Devotions
CFRB—Stewart Entertains
WEAF—Cheque Your Music
WABC—Woman's Talk

9:00 A.M.
CHEX—News; Neigh News
CFRB—Melodic Moods
CBL—Everything Goes-V
WJZ—Breakfast Club-V

9:15 A.M.
CHEX—Meet the Band-M
CFRB—School of the Air

9:30 A.M.
CHEX—Invit to Waltz
CBL—Taylor-made Songs

10:00 A.M.
CHEX—News; Masterworks
CFRB—Band Music
WJZ—Market Basket-T
WABC—Valiant Lady-D

10:15 A.M.
CFRB—Baby Program-T
WABC—Kitty Foyle-D

10:30 A.M.
CHEX—Novatime
CBL—Wartime Shopping-T
CFRB—Mrs Aitken-T
WJZ—Baby Instittue

10:45 A.M.
CHEX—Mastersingers
CBL—Monica Mugan-T
WEAF—Music Room
WJZ—Sweet River-D

11:00 A.M.
CHEX—News; Good Morning
CBL—Road of Life-D
WJZ—Breakfast at Sardi's-V
WABC—Mary Taylor-T

11:30 A.M
CHEX—Musical Sketches
CBL—Soldier's Wife-D
WEAF—Brave To-morrow-D

11:45 A.M
CHEX—Invit. to Syncopation
WEAF—David Harum-D
CFRB—Do You Remember
WABC—Aunt Jenny-D

TUESDAY AFTERNOON

12:00 NOON
SHEX—News; Home Folks
WJZ—Our Spiritual Life
CBL—BBC News
WABC—Kate Smith Speaks

12:15 P.M.
CHEX—Musical Moods
CFRB—Farm Broadcast
WEAF—Rhyme and Rhythm

12.30 P.M.
CHEX—News; Farm News
WEAF—Pres. F D. Roosevelt

1:00 P.M.
CHEX—Farm Folks Hour
WEAF—Mary McBride-T

1:15 P.M.
CHEX—Eb and Zeb
CBL—The Happy Gang

1:30 P.M.
CHEX—Chapel Chimes-M
CFRB—Aloha Land
WABC—Bernadine Flynn-T

1:45 P.M.
CHEX—They Tell Me
WJZ—String Ensemble
WABC—The Goldbergs-D

2:00 P.M.
CHEX—Betty and Bob
CFRB—Our Gal Sunday-D
WEAF—Guiding Light-D

2:15 P.M.
CHEX—The Lady Sings
WJZ—Mystery Chef-T
WEAF—Lonely Women-D
CFRB—Capsules of Melody

2:30 P.M.
CHEX—Hit Parade
CBL—Mutual Goes Calling
WJZ—Ladies Be Seated
WEAF—Light of the World

2:45 P.M.
CHEX—Organ Tones
CFRB—Varieties
WEAF—Hymns of Churches

3:00 P.M.
CHEX—News; Ballroom Time
CBL—A Woman of America-D
WJZ—Morton Downey-S

3:15 P.M.
CBL—Ma Perkins-D
WJZ—My True Story

3:30 P.M.
CHEX—Sincerely Yours-V
CFRB—Band of the Hour-M
CBL—Pepper Young-D

3:45 P.M.
CHEX—John Harcourt-S
CBL—Right to Happiness
WJZ—Neighbors-T

4:00 P.M.
CHEX—News; Ivoriettes
CBL—Joint Recital
WJZ—Yankee Doodle Quiz
WABC—Home Front Reporter

4:15 P.M.
CHEX—Music Salon
CFRB—Big Sister-D
CBL—School for Parents
CFRB—Big Sister-D

4:30 P.M.
CHEX—1430 Club-V
CBL—Joint Recital
CFRB—Lesly Stowe's Guests

4:45 P.M.
CFRB—Waltz Time
WJZ—Sea Hound-D
WABC—Perry Como-S
WEAF—Widder Brown-D

5:00 P.M.
CHEX—Robertson Davies
WABC—Fun with Dunn-V
CBL—Front Line Family
WJZ—Hap Harrigan-D

5:05 P.M.
CHEX—Lindsay Salute

5:15 P.M.
WEAF—Portia Faces Life-D
WJZ—Dick Tracey-D

5:30 P.M.
WABC—Sing Along-S
CBL—Tea Time-M
WJZ—Jack Armstrong
CHEX—Music Salon

5:45 P.M.
CHEX—Musical Moment
CFRB—Lone Ranger-D
WABC—American Women

Giants' Bosses Discuss Future

Pictured as they were discussing the ups and downs of the New York Giants are Mel Ott, Giants' manager, LEFT, and Horace Stoneham, owner of the team. This photo was taken at the annual baseball convention held in Chicago, Ill.

BROWN'S RADIO SERVICE
Phone 4843
288 CHARLOTTE

MOFFAT ELECTRIC RANGES
Featuring Therm-o-matic Syncrochime Control and Famous Moffat Red Spot Element,
Free Illustrated Booklet.
Agents:
Miller-Powell Co.
438 GEORGE ST.
Phone 6453

LEAVE YOUR ROLL OF FILM AT
MEYERS STUDIOS
30c per roll
complete (8 exposures)
Largest Photographic Organization in the British Empire
428 GEORGE N. Phone 7743

HOCKEY

NATIONAL LEAGUE

	W	L	T	F	A	Pct
Toronto	3	1	1	23	17	7
Canadiens	3	0	1	14	7	7
Detroit	2	0	1	19	12	5
Boston	1	1	1	11	10	3
Chicago	1	3	0	9	17	2
Rangers	0	5	0	13	26	0

Sunday Results
Toronto 7, Rangers 4
Canadiens 5, Chicago 1
Detroit 6, Boston 4

Saturday Results
Boston 5, Toronto 2
Chicago 4, Rangers 3

AMERICAN LEAGUE

Eastern Division

	W	L	T	F	A	Pct
Hershey	4	0	0	12	3	8
Buffalo	1	3	1	9	17	3
Providence	1	2	0	4	5	2

Western Division

	W	L	T	F	A	Pct
Cleveland	4	1	1	28	19	9
Indianapolis	1	2	3	14	16	5
Pittsburgh	1	4	1	14	19	3

Sunday Results
Hershey 3, Indianapolis 0
Cleveland 7, Buffalo 3
Providence 4, Pittsburgh 2

Saturday Results
Hershey 3, Pittsburgh 1
Cleveland 5, Indianapolis 2

Remember When-

By The Canadian Press

Larry Gains, Toronto negro and British Empire heavyweight champion, scored a two-round technical knockout over Alexander Lutz, British challenger, in London 12 years ago today. Gains relinquished the empire title to Jack Petersen three years later.

FEWER HIGHWAY DEATHS

LONDON — (CP). — Road accident deaths in Britain in the fourth year of war —up to August 31 — numbered 6,535, the lowest total in 15 years.

Enjoy a good cup of coffee
The Sandwich Bar
460 GEORGE ST.
Phone 9326

ENJOY GOOD HEALTH:
An invigorating Fume Bath will help you and with our method there is positively no danger of catching cold
Mineral Fume Baths
167 Hunter St. W. Phone 3157

No waiting, no delay in our stores. Quick, courteous service all the time. Everything baked fresh daily.
T. H. HOOPER
414 George N.
601 George
327 George

ROLLER SKATING
EVERY MONDAY and THURSDAY
Make it a point of roller skating to-night. Roller skates may be obtained for an evening's enjoyment.
Special instructors are available for beginners.
Brock Arena

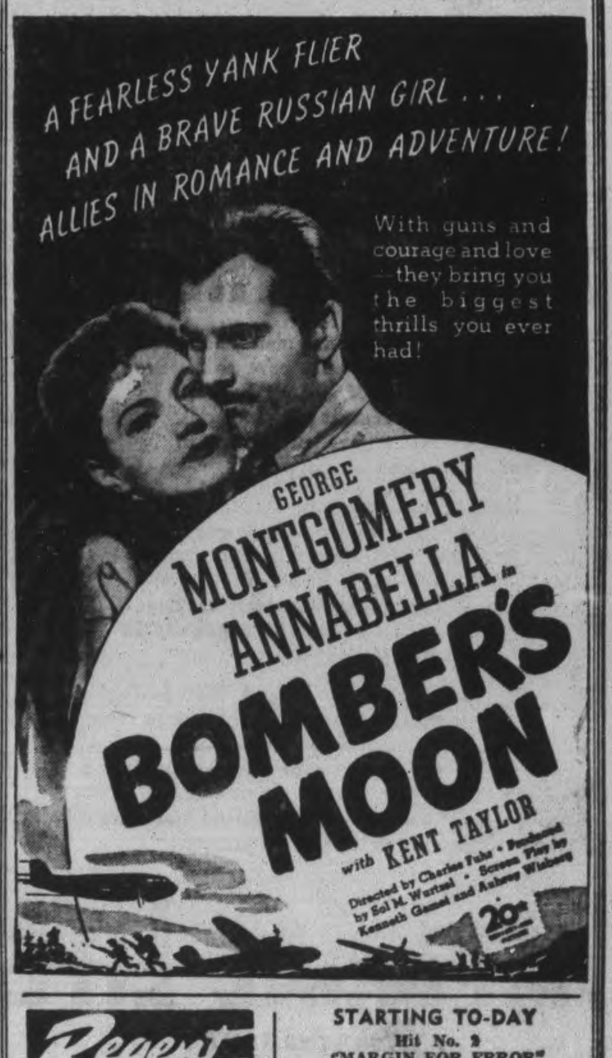

Legion Parade Is Held To Trinity Church

That it was not too soon to consider making preparations for peace though "many sacrifices and trials remain to be endured yet," and that any peace to be lasting would have to be based on moral and spiritual principles was the Remembrance Day message delivered by Rev. Dr. George S. Easton of Trinity United Church on Sunday morning.

One hundred or more veterans of the last war, members of the Canadian Legion Branch, No. 52, attended the service commemorating their fallen comrades and the sacrifices that many thousands of Canadian youth made for their country a quarter of a century ago. Gathering at the Legion Hall they marched off down George Street and out Charlotte with military precision to the martial music of the Salvation Army Band, entering Trinity United Church as the morning service began.

In his sermon Rev. Easton made it clear why the peace that was constructed among the victorious nations of the Great War following the Armistice of 1918 could not, in the nature of things, long endure. Though there had been every reason to suppose at the time that the plans of the peace negotiators would bear fruit through the years, they failed. "They failed," the minister said, "because there did not exist sufficient good will and unselfishness among the men."

He specified three factors chiefly responsible for the defeat of the peace plans and the organization of the League of Nations. These were that the great powers had selfishly taken to using the machinery of the League to accomplish their own ends; that other powers, such as Italy, dissatisfied with her share of the spoils, or Germany, broken by the terms of the peace, had immediately set about trying to wreck the Covenant; and that the United States, after fathering the plan, had turned to isolation and left the League "an abandoned child on the doorstep of Europe."

High Principle Lacking

Asserting the need for more than mere good plans and sound organization on the part of the national representatives engaged in the task of constructing any new covenant for peace, Dr. Easton said that considerations of the high principle were then lacking among the diplomats who attempted to draw up measures that would constitute a safeguard against furture war, and that 'God was not wanted at the peace conference.'

Reminding his congregation the road to peace is a long one, the minister said it was certainly none too early to start travelling on that road by making preparations for peacetime, and admonished his listeners that in this regard Great Britain was far ahead of the Canadian people. Convocations of many groups meeting in England since 1941 had seriously discussed problems of reconstruction and their conclusions had been mainly two. "That in the postwar world there must be a larger measure of opportunity for all, regardless of nationality class or creed; and that there would have to be a more equitable distribution of the world's resources among the nations."

Bringing to mind memories of the great hopes all felt when the armistice was signed, the conviction on the part of all the peace-loving peoples that the sacrifice of those who died would mean the saving of the lives of future generations, Dr. Easton referred to the bitter dashing of those dreams. "What a hopeless hope it has been."

Economic Problems a Challenge

He believed that the economic problems which were to be faced when the boys now fighting in this war return home must be both an opportunity and a matter of concern to the Legion and the churches. "Will the Canadian Legion sit back and watch these boys go through the same kind of indifferent treatment they themselves experienced?" he asked. "We have taxation for the works of destruction; will the churches not insist upon taxation for the constructive works?"

"Here on the North American continent we talk of material defences—of a two-ocean navy, of an air force whose planes will blacken the sky. Is that to be our main reliance?" Rev. Dr. Easton asked. "Is there to be no spiritual rearmament? France was beaten before she began, beaten from within. Yet Britain stood. Our future civilization depends upon the character of our citizens."

Woofs Are Scarce

HOLLYWOOD, Nov. 8—(AP).—Film-makers spent hours trying to produce a bark from an English bulldog. Finally they pretended to threaten a couple of her grandpups and the canine star let loose a ferocious woof. Everyone was happy except the sound man—he was so startled his equipment wasn't ready. "They'll have to do it all over again."

REBUILT FOR YEARS OF SERVICE by UNDERWOOD

● Have your Underwoods rebuilt by the manufacturer . . . have them renewed throughout, smartened up, speeded up! They'll last for at least "the duration." Call Underwood Elliott Fisher for factory-rebuilding—*now!*

UNDERWOOD ELLIOTT FISHER LIMITED
Joseph L. Seitz, President

R T Pammett Mgr.
355 George St. 6853

Headquarters for VITAMIN PRODUCTS

McDERMID & JURY
321 GEORGE ST.
Phone 8801

Back on the Job

● Yes, many life insurance men who during the past few weeks have sold millions of dollars of Victory Bonds, are back at their regular job. Imperial Life men are always prominent in Government loan campaigns.

Back at his own job, the Imperial Life man's work for Canada goes on and on. The dollars he encourages policyholders to invest in personal and family protection and future financial security, also help greatly in financing the war effort.

In Victory Bond and War Savings campaigns, the Imperial Life man is an important factor in national service. And, needless to say, he himself is a regular investor in these loans. Every day he contributes vital and essential aid to the war programme.

See Your Local Representative

IMPERIAL LIFE
Founded 1897
Head Office • TORONTO
Branch Office at 387 Water Street, Peterborough

Liberals Urge New Labor Deal

OTTAWA, Nov. 8—(CP)—The National Liberation Federation has passed a resolution urging that "definite means" be considered to maintain the rights of labor, including that of bargaining collectively, after the war by such measures available to the Dominion Parliament under the British North America Act.

The Labor resolution was made public yesterday with 13 other "general" resolutions passed by the federation at meetings here Sept. 27 and 28. When Liberals from across Canada discussed labor and other matters with cabinet members urging that provision be made for the "rectification of unfair inequalities" in wage rates, the resolution said the Labor code should have machinery for prompt disposition of cases involving Labor by a national labor relations board and local or regional boards, with the objects of promoting compulsory collective bargaining, settlement of disputes and fostering of improved relations.

Now Wearing The Air Force Blue

Among more Peterborough girls answering Canada's call when the R.C.A.F. Mobile Recruiting Unit visited here last month were Violet Hobson, 30 Howden Avenue (CENTRE) and the society editor from the staff of the Examiner, Marion Brown, 44 Benson Avenue. Here they are shown being welcomed into the service by A.S.O. Patterson after the "swearing-in" ceremonies in Toronto last week. The Mobile Unit, from which information relative to the Women's Division of the R.C.A.F. may be obtained, without obligation, will be in Peterborough tomorrow and Wednesday at the Y.M.C.A. from 1 p.m. until 9 p.m.

MORE ABOUT—

Flt. Sgt. Brook

Continued from Page 1

a farm, where the Italian farmer fed and clothed him.

Fell said he "laid low" and spent most of his time reading the Italian family's English Bible until Allied troops drove the Germans back.

The nine other Canadians reported back are Flt.-Lt. Eugene Hudgson, Montreal; PO. A. G. Markle, Camrose, Alta.; FO. R. W. McNichol, Grandview, Man.; FO. Roderick Hughes, St. Marys, Ont.; FO. Jack Harltot, Stony Beach, Sask.; FO. Robert Frith, Toronto; Flt.-Lt. Gilbert Middlemiss, Wainwright, Alta.; FO. Ray Sherk, Stevensville, Ont., and FO. Edmund Patrick, Saint John, N.B.

Also back safely was Lieut. K. Maxwell, formerly of Moose Jaw, Sask., now in the British Army.

Wife Joyous Over News.

"Isn't that wonderful! It's the best news I have had for some time!" Mrs. R. A. Frith, of 684 Ontario Street, exclaimed when advised that her husband, FO. Robert Arthur Frith, had escaped from an Axis prison camp in Italy and had made his way with nine companions around the German lines and into the safety of Allied lines. She said that she had received a card from her husband from the prison camp a week ago, but that it was not in his writing. The card said that he was not receiving mail.

Frith, who is 22, left his position as a department store sales clerk to join the R.C.A.F. in December, 1940. He went overseas on October 6, 1941, and was reported missing July 21, 1942. Two months later he was revealed to be a war prisoner. Mrs. Frith, who is living with her parents, Mr. and Mrs. William A. Dumbleton, said that she had been "waiting and waiting" for some definite word, but the news of his escape had relieved her anxiety. Her main hope now, she added, is that he will be able to come home for Christmas.

DON'T FEEL PEPPY?
Let us advise you of a good remedy.
Bogue's Drug Store
419 George Phone 8723

? ? ? ?
There will be no question in your mind as to satisfaction in grocery shopping if you come here.
McKnight's Grocery
694 ARMOUR RD.
Phone 6134

Better Than the Best
Nothing is better than the best, but we believe our dry cleaning service is better than the best you can get anywhere.
Dependable Cleaners
219 Hunter W. Phone 5631

Here's Quick Relief from
SINUS PAIN
3-Purpose Medicine Helps Clear Out Congested Sinus Areas
ONE best way to get relief from torturing sinus pain is to clear congestion from nasal passages and give sinuses a chance to drain. A few drops of Vicks Va-tro-nol in each nostril is usually enough to bring this comforting relief.
3-PURPOSE MEDICINE
Va-tro-nol is so successful because it does three important things: (1) shrinks swollen membranes of the nose; (2) helps clear out pain-causing congestion and (3) soothes irritation. Many sinus sufferers say it's best relief they've found. Try it!
VICKS VA-TRO-NOL

MORE ABOUT—

Gaining 24 Miles

Continued from Page 1

that area, while the Nazi-controlled Scandinavian telegraph bureau, declaring that German blood was flowing as never before, said the attacks beyond Kiev had made the Germans' positions "even more dangerous."

North of captured Kiev the Russians were steadily pushing the Germans back toward the Pripet marshes after slashing through Nemyeshaeva on the rail route to Korosten.

Marshal Stalin's order of the day announcing the capture of Fastov followed his Saturday speech in which he told the Russian people that Germany now "stands on the edge of catastrophe."

The Russian smash beyond Kiev was so swift that German planes were seized before their pilots could get them off the ground.

MORE ABOUT—

8th Army Crosses

Continued from Page 1

registered beyond Isernia which was captured last Thursday by the Canadian left wing of the 8th Army.

Albania Bombed

Co-ordinating air assault with the destroyers' bombardment of Durazzo, Allied bombers attacked the Yugoslav harbor of Split and bombed Ulcinj on the coast south of Bar, in southern Yugoslavia, and north of the northern Albanian port of San Giovanni de Medua.

Australian fighter-bombers led the onslaught. They caught a medium-sized enemy ship with steam up in the south harbor of Split and left it sinking and smoking from three bomb hits.

In a second mission, the same squadron hit the jetty in the north harbor of Split and soon a huge fire covered a full acre of the dock area. The drydock also was bombed and a merchant vessel in the north harbor was hit.

In a sweep up the eastern Italian coast, medium bombers attacked the harbor at Ancona.

Medium and light bombers, fighter-bombers and fighters ranged over the land battle area, hitting gun positions, rail communications, road junctions and troop concentrations. One aircraft was missing from all operations reported.

At least 16 motor vehicles were destroyed and 13 damaged as American fighters and dive-bombers roamed Italian skies behind the enemy lines.

Bad weather kept big bombers on the ground.

Lady Stuns Salesman Has $5,000 In Tin Cans

LONDON, Ont., ov. 8 (CP).—A London woman, over 80, Friday uncovered two tin cans of $10 bills before a gasping Victory Loan salesman who had won her confidence after three call-backs, and turned the contents into $5,000 worth of Victory Bonds at her bank.

Victory Loan headquarters today vouched for the story but withheld the name of the woman and the salesman.

The salesman, recovering from his astonishment, called a cab, brought the woman to her bank where the contents were verified, deposited and a check issued for the bonds.

MORE ABOUT—

Bombs Cripple

Continued from Page 1

cruisers and two destroyers.

In addition, a light Japanese cruiser and destroyer tender were attacked by night in New Ireland waters, but with undiscernible effect, and American medium bombers sank or damaged three small coastal vessels and 12 barges off southern Bougainville. Four more barges were destroyed off New Guinea by light surface craft. Vanakanau airdrome at Rabaul was bombed again.

The only Japanese retaliation was an attack by 10 enemy bombers, with fighter escort, on positions in the Markham and Ramu valleys of New Guinea. Damage was minor.

The week-end operations on land, sea and air were the lightest since the Allied drive to clear the Japanese out of the northern Solomons got under way Nov. 1 with the Bougainville invasion.

Ground operations on Bougainville and on Choiseul Island 30 miles away which was invaded No. 3 apparently are progressing favorably, a Headquarters spokesman said, adding: "It's up to the Japanese to make the next move."

Marmora I.O.D.E. Ships 24 Ditty Bags

MARMORA, Nov. 8.—(ENS).—The semi-monthly meeting of Marmora Chapter I.O.D.E., was held at the home of Mrs. A. M. Jones last week.

Mrs. William Dickson gave the secretarial report and that of the treasurer in the latter's absence. A letter of thanks acknowledging a donation from the Chapter of $25 was read from Marmora community War Workers. The Empire study was in charge of Mrs. Hugh Brady, who read a paper, entitled, 'Britain Calls a Nation-wide Conference of Women.' The members packed 24 ditty bags at the second last meeting, which have been shipped.

FLITE PAINT
For speed and endurance, washable. 8 pastel shades
5-lb. package, $1.15
Harold Coleman
336 George Phone 9922
(Opposite [illegible]) Rear Entrance on Market

GENTLEMEN'S GOLD SIGNET RINGS
6.50 Up
BERT AUSTIN
Watchmaker and Jeweler
196 Charlotte St.

For Christmas Gifts
HOUSECOATS
All Kinds
$2.98 to $10.95
UPTOWN SILK SHOP
404 George St. N. Phone 3619

Percy R. Bond Succumbs To Heart Attack

For many years prominent in local business and sporting circles, and a well-known figure in Dominion sport, John Percy R. Bond died suddenly from a heart attack at his home, 590 Weller street, on Saturday night. Although he had been in bad health for over a year, death's call came very unexpectedly. He was 60 years of age.

Mr. Bond, a native of Cobourg, had been a resident of Peterborough for the past 33 years, coming here in 1910 as a clerk in the Warne drug store. Later he purchased the Madill drug business at the corner of Hunter and George streets and carried on there until he sold out some years ago.

During his early days in Peterborough Mr. Bond was well known as a hockey player. He had broken into the game as a junior in his native town of Cobourg and after coming here played defence for Peterborough intermediate and senior O.H.A. teams for a number of seasons. He became actively associated with the executive of the Peterborough Hockey Club, after he retired from playing, and filled in a number of offices including that of president. Later he was elected to the executive of the Ontario Hockey Association and eventually was honored by elevation to the presidency of that body. He afterward served as the representative of the O.H.A. on the executive of the Canadian Amateur Hockey Association, and attended many Dominion meetings of that organization. He was also associated with the A.A.U. of C., of which body he was a past president, and acted as representative of the Ontario Athletic Commission.

As a golfer Mr. Bond was almost equally well known. As a player he had won the Stratton Trophy on a number of occasions and had also several times captured the championship of the Ontario Druggists' Association. He was also a director of the Peterborough Golf and Country Club for some time and had served as president for a term.

As a further contribution to the success of local sport Mr. Bond was the donor of the handsome trophy bearing his name that was won outright last year by the Westclox team. It had been emblematic of the senior championship of the Girls' Softball League.

He was a son of the late George Bond and Bessie Retallack of Cobourg and was educated in the Cobourg public school and Collegiate Institute before graduating from the Ontario School of Pharmacy at the University of Toronto.

Surviving relatives are his widow, the former Gwendolyn Sherry of Peterborough, two daughters, Mrs. A. T. Mackie of Montreal and Mrs. W. B. Brown, Peterborough, one son, LAC. James Bond, R.C.A.F., Oshawa, and one sister, Mrs. Harvey Sproule, Cobourg, and a brother, H. S. Bond, Toronto.

Mr. Bond was a member of the Masonic Order and for some time was also connected with the Peterborough Kiwanis Club. He was a member of St. John's Anglican Church.

He had a host of friends in the city and among sportsmen throughout the Dominion who will be grieved to learn of his sudden passing. Among them will be the members of Canada's last Olympic team who visited Germany in 1936. Mr. Bond accompanied the Canadian team to Germany as one of the officials in charge.

The funeral will be held on Tuesday afternoon. There will be a short service at the residence, 590 Weller street, at 2:30 o'clock followed by a service in St. John's Church. Interment will be in Little Lake Cemetery.

Dies Suddenly

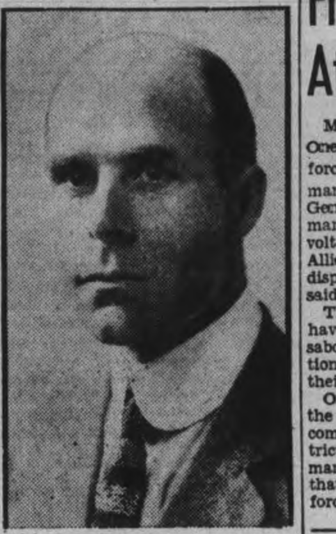

Percy R. Bond, prominent in Peterborough business and sporting circles, who died very suddenly on Sunday from a heart attack at his home on Weller Street.

Eliminate Whites Theme Of Japanese

MELBOURNE, Nov. 8 (AP).—While he was Australian minister to Tokyo before the outbreak of the war, Sir John Latham exchanged gifts with Yosuke Matsuoka, then Japanese foreign minister.

Sir John's gift was a book of reproductions of Australian paintings. Matsuoka responded with a book of Japanese poems.

Sir John, a former member of the Commonwealth Parliament, in making the disclosure in a speech yesterday, had no comment to make on one of the poems which read:

"What a glorious day it will be when the foot of the white man no longer presses the soil of Asia.

"How much more wonderful will be the day when the divine mission of Japan is accomplished and the white race shall have been exterminated from the whole world."

French Sabotage Atlantic Wall

MADRID, Nov. 8—(AP).—One of the most powerful guerilla forces operating against the Germans in France is led by Maj.-Gen. De Lattre de Tassigny, the man who attempted a military revolt in Southern France when the Allies invaded North Africa, a Paris dispatch to a Spanish newspaper said on Saturday.

The guerillas are reported to have been particularly active in sabotaging German communications in the southern section of their "Atlantic wall."

One of the youngest Generals in the French Army, De Tassigny was commander of the Montpelier district when he rose against the German army of occupation. Before that he commanded the French forces in Tunisia.

"Specializing in Funeral Flowers"
PETERBOROUGH FLORAL COMPANY
436 Water Phone 6912

More than 100,000 business men have saved valuable hours by travelling Trans-Canada Air Lines in 1943. T.C.A. links Ocean to Ocean, City to City and Nation to Nation. It is an indispensable part of the Canada of TODAY, and TOMORROW.

For information, reservations, etc., consult your nearest T.C.A. Traffic Office or any C.N.R. passenger representative
Passenger • Air Mail • Air Express
TRANS-CANADA Air Lines
Canada's National Air Service

Orange Blossom Diamonds
The diamond of her choice
M. E. Knox
JEWELLER
388 George Phone 7252

SOFT • WHITE • ABSORBENT
THE NEW Softer Interlake TISSUE

Fatigue is From the Nerves

Fight Chronic Fatigue By Building Up Nervous Energy

You work hard and are tired—that is one kind of fatigue which is soon relieved by rest.

But chronic fatigue—always tired—is an entirely different condition. It comes from exhaustion of the nerves. When you have chronic fatigue you sooner or later become restless, nervous and irritable and simply cannot rest or sleep well.

Chronic fatigue may come from overwork, either mental or physical, or from worry and anxieties which consume nervous energy at a tremendous rate.

The appetite fails, digestion is upset and you do not get sufficient nutrition to build up nervous energy.

The treatment recommended is Dr. Chase's Nerve Food because this medicine contains the food minerals required to help restore nervous energy and vitamin B_1 which is so helpful to the nerves and helps to improve digestion.

That Dr. Chase's Nerve Food has been helpful to many thousands of people during the nervous strain of recent years is best proven by the very marked increase in sales. Business executives and office staffs, factory superintendents and workers, housewives and school children—all classes, benefit by this dependable and time proven food treatment for exhausted nerves and chronic fatigue.

Why not take advantage of this medicine from which you may expect such benefits as so many others have obtained. Ask your druggist for the new economy size bottle of Dr. Chase's Nerve Food, 60 cents a box of 60 pills; economy size bottle 180 pills for $1.50.

FOR NEW PEP AND ENERGY USE
Dr. Chase's Nerve Food
CONTAINS VITAMIN B-1 AND ESSENTIAL MINERALS

Peterborough Examiner
MONDAY, NOVEMBER 8, 1943

Main Street Topics

FINDS RASPBERRIES.

An Examiner carrier boy, George Bedford, 153 Benson Avenue, was covering his paper route on Saturday when he discovered some raspberries growing wild on a bush.

HOME ON FURLOUGH

Stoker Charles Mandan, R.C.N. V.R., who has been at sea for some time serving on a Canadian corvette is spending a month's furlough at his home here. He is a former employee of the C.G.E.

PLENTY OF HUNTERS

A motorist down from the north today states that the Burleigh Falls-Apsley Highway had a patrol of hunters all along the route. "You couldn't go far without running across a deer-hunter," he remarked.

MAKE 2 VISITS.

The Fire Department answered an alarm at 386 Stewart street at 10 o'clock Saturday morning to deal with a chimney fire and overheated pipes. Again this morning, at 8.20 they were called to the same address, residence of F. A. Cummings. The pipes had become overheated a second time. Sunday was marked only by one alarm, a chimney fire at 227 Sherbrooke street, residence of W. B. Butler. This happened at 11.30 in the morning and no damage resulted.

LUCKY NUMBERS.

Numbers drawn at the concert on Saturday night at the Training Centre, entitling holders to War Savings Certificates, were: 2, 400, 1,441, 23, 1,342.

SUBSCRIBED $200,000

Deloro Smelting and Refining Company of which R. A. Elliott is general manager subscribed $200,000 of the Victory Loan in the special names group in Hastings County.

SUCCESS OF LOAN

E. S. Bent of Charlie Elliott's Victory Loan team was presented by his wife with a daughter on Sunday, a little hostage to a fortune which was materially secured by the success of the Victory Loan.

ANNUAL CHURCH SERVICE.

The annual church parade of the Home and School Associations of this city was held to St. Paul's Church on Sunday evening. Rev. Dr. James D. Smart took as his subject, "Christianity and Education," in which he showed that the two must go hand in hand in the development of humanity. The church was filled, and Miss Olive Cullen sang "Building for Eternity."

Rambling Reporter

NEARLY MISSED

ONE of the highlights of the Loan Drive occurred Saturday afternoon about 2:35 p.m. Lou Brooks, feeling pretty perky about his sales in general, started ribbing Paige Rowell about something or other. In the course of conversation Lou found out that Paige had not even been aproached by a salesman to buy a Bond, and immediately a sales talk was started. Results — Paige Rowell bought a Bond. Of course he was going to buy one anyway but he had to come right into the Victory Loan Office on the last day of the Loan before being asked. Humorous part is—Paige is one of the most diligent voluntary workers in all Victory Loan Drives. Some salesman let something slip through his fingers. (Not Lou Brooks.)—H.

LINDSAY

William Flavelle Dies After Accident

LINDSAY, Nov. 8 (ENS) — Attended by citizens from every walk in life the funeral was held here today from his late residence, 26 Colborne street, of William W. Flavelle, 91, one of Lindsay's most prominent citizens. Despite his age Mr. Flavelle was active in business up to a few months ago when an unfortunate accident sent him to the hospital. He was a brother of the late Sir Joseph Flavelle of Toronto and the late J. D. Flavelle.

The late William Flavele moved to Lindsay from Peterborough when in his early twenties and entered the firm of Dundas and Flavelle Ltd., Lindsay's leading store, and he continued active head for over fifty years until it was taken over by the Canadian Department Stores Ltd.

For nearly seventy years the late Mr. Flavelle was an outstannding leader in the community life of his home town and no worthy cause ever failed to receive his active support. His intense interest and driving force were so compelling that they infected his associates and insured success in his many enterprises.

He never knew an idle moment until an unfortunate accident sent him to the hospital a few weeks before his death. He was a familiar figure to all citizens who prided themselves in being early to work for Mr. Flavelle observed no office hours of convenience but expected the working day to meet the requirements of his many business activities.

In 1894 he became president of the Victoria Trust and Savings Company and continued in this office for nearly fifty years, retiring at his own request from the presidency in 1941 but on the insistence of his fellow directors he continued on the board as a director and took an active part in the business until confined to the hospital.

The town of Lindsay is indebted to Mr. Flavelle for the building of the Cold Storage plant in Lindsay, one of the most modern of its kind in Canada, and it was his optimism and faith in the future that carried his brother with him in the decision to build after the former plant was destroyed by fire.

On the death of his brother, J. D. Flavelle, Mr. William Flavelle became the head of Flavelles Ltd. and the Lindsay Creamery Ltd. Mr. Flavelle was an active partner also in the Lindsay Coal Company where he usually spent part of his active day in giving assistance and counsel in the management of the business.

He is survived by his wife, Mary Helen Aird, and six children, Aird and Guy of Vancouver, Stuart of Lindsay, Jean (Mrs. H. C. Soothern) of Peterboro and Hellen (Mrs. E. O. Bradshaw) of Toronto.

Hunters Haunt Favorite Spots

A date that many have looked forward to with eager anticipation, talked much about and saved up for arrived today with the opening of the hunting season. Many ardent deer-hunters of the city who have been preparing for this week and counting their supplies of ammunition like a miser would his gold, set off over the week-end for camps and lodges in the northern lake district, where they hope to find a truly happy hunting ground.

The Ketchecum Hunting and Fishing Club, the oldest organized group of its kind in this district, has gathered again at its camp at Ketchecum Lake, and this year has the fiftieth anniversary with the club of two of its members to celebrate. They are H. A. Morrow and Tommy Hooper, who is the club's cook. It was in 1895 that the club first went to Ketchecum Lake, making camp at the foot of Bottle Creek, but prior to that it had spent three or four seasons at various locations. Organized by Harry Winch and consisting at first of about 15 members, the site for the club's present building was chosen in 1900.

Some among those who will hunt with the Ketchecum Club this season are: Dr. Norman Buchanan, George MacDonald, T. A. Mackay, Orley De Graw, Robert Abbott and Hugh Waddell.

Another group who departed for Long Lake near Apsley on Saturday for their hunting lodge consisted of: H. L. Garner, Milf Hardill, Charles Huffman, Dick Raine, Harold Rehill, George Tindle, Jack Hardill and Stanley Longhurst. Mr. Tindle is to act as master of the hunt.

A group of hunters have gone with George Robertson to the Pakesley area in the Muskoka Lakes, and in obedience to the call of the wild Mr. Robertson has closed his George street barber shop for the week.

To mention only one other of the hunting clubs which are out after the deer and partridge this week, there is a group now spending their fourth season at David Proctor's lodge at Cox Lake. Besides Mr. Proctor, hunters in this group include C. W. Nicholson, Walter Wright, Bert Harris, Reg. Doubt and Harry Slater of Toronto.

Mail For Kiska

OTTAWA, Nov. 8—(CP).—The Post Office Department announced today that parcels destined for Canadian troops in Kiska should be addressed to Canadian Army Post Office 51, Vancouver, prepaid at the armed forces postal rate of 12 cents per pound.

Weight limit is five pounds per parcel, and perishable items are prohibited.

Customs Tax Revenue Up

OTTAWA, Nov. 8 — (CP). — Increase of $39,518,246 was reported last night by Revenue Minister Gibson in October customs, excise and and income tax revenue of $239,-682,360, compared with $200,164,114 during October, 1942.

DRUGLESS HEALTH SERVICE

This Office is equipped to give the best possible health service in the various drugless treatments.

The RADIONIC EXAMINATION will detect the cause of any ailment you may have, whether it is infection in any part of the body, or diseased tissue of any kind. We examine every organ and tissue of the body. Your health depends on the knowledge you have of your body.

The ULTRA SHORT WAVE instrument used in this office is the large heavy type mostly used in large hospitals and clinics. It is very beneficial in cases like Sinus and Antrum infection, Arthritis, Neuritis, Sciatica, Lumbago, Bronchitis, Colds, etc. It produces a wonderful heat that penetrates to the deepest of tissues, improves the circulation, and relieves pain very quickly.

COLD QUARTZ ULTRA VIOLET LIGHT is used successfully for Acne, Eczema, Shingles and other skin conditions, Tonsilitis, Hemmorhoids and other infectious conditions.

CHIROPRACTIC SPINAL AND FOOT ADJUSTMENTS will release any nerve pressure at any of the joints of the body where an inpingement can take place.

Let our DRUGLESS HEALTH SERVICE be of help to you in your health problems. Make an appointment now for a thorough examination.

GEORGE T. SHARPE, D.C. D.D.T.
CHIROPRACTOR and ELECTRO THERAPIST
177 Charlotte, Peterboro — Opposite Loblaw's — Phone 9010

Training Centre Wins Three-Star Flag

The final presentation of a Three Star "V" flag in the Peterborough Fifth Victory Loan campaign, which reached a climax of achievement by oversweeping the local objective of $4,600,000 took place Saturday night at the Army Training Centre where the quota of $25,000 was exceeded by 60 per cent.

The Training Centre raised their total subscription to $60,000, and Gordon S. Matthews, chairman of the Peterborough city and county War Finance Committee, was so delighted with the result of the three weeks' drive, that he decided the Camp had merited a "V" flag.

Concluding their second visit to the city during the Victory Loan campaign, the band of the Royal Canadian Army Medical Corps from Camp Borden, under the direction of W.O.-1 Albert Croasdale, remained over for a concert, followed by a dance, Saturday night, arranged by Lieut.-Col. Walter Bapty, officer in command of the Training Centre, and the affair was a splendid concluding feature and social success.

The presentation of the "V" flag to the Camp was a brief and unexpected incident of the program. In fact the committee had hesitated mentioning the hope of celebration attainment of the Loan objective in the doubts hanging over from Friday night, but even if it had been announced it is doubtful whether the spacious drill hall could have accommodated many more people than actually attended.

Addressing the big assembly, Mr. Matthews lightly remarked that he had probably acquired gray hairs during the anxious hours of the day. He said he was happy to be in the position of announcing that Peterborough had once more fulfilled its pledge, both the county and city. Around the noon hour, the last doubt vanished when the total amount of all subscriptions stood at $4,610,000, and by evening it had increased to $4,645,000.

The rural section of Peterborough had passed their objective and the payroll savings section was $150,000 beyond their objective.

Mr. Matthews thanked everybody for their co-operation, and expressed a special vote of appreciation to Lt.-Col. Bapty for his helpful interest.

"I felt that in subscribing $40,000, and by their assistance otherwise during the campaign, Peterborough Training Centre had earned a "V" flag and I requested Ian McRae to come along and make the presentation," Mr. Matthews concluded.

Mr. McRae said it was a privilege to represent the National War Finance Committee and to congratulate Lt. Col. Bapty and through him the Training Centre's subscribers. And as representing a very large group who had also been awarded a "V" flag, Mr. McRae said the Camp had done a fine job.

Lt. Col. Bapty told the audience he was delighted to see such a large attendance of citizens. He complimented the officers and men for their decorations and improvements of the parade hall, especially mentioning Major J. Turnbull, Captain Ferguson and Regimental Sergeant Major McKenna. In receiving the "V" flag at the wind up of the Victory Loan, Lt. Col. Bapty said it was the men who had done it, and he passed the congratulations along to them. He draped the flag over the platform of the stage, and the concert proceeded.

The program by Warrant Officer Croasdale's band included selections from H.M.S. Pinafore, Estudiantina waltz, an arrangement of Irving Berlin's "Blue Sky," the famous Australian marching song, "Waltzing Matilda" by request, and several groups of regimental marches and national airs.

The Croasdale band deepened the glowing impression it had made upon a local audience on its previous appearance. The hall was not designed for concerts, but the only noticeable flaw in its acoustics was the effect of wandering notes from the bass horns and the two Sousaphones bumbling around as overtones, seeking material to absorb them.

And the orchestra won the compliment of a capacity crowd. In fact there was hardly room for the Paul Jones. It was an enjoyable evening in every respect. Many citizens visited the Training Centre for the first time, and must have come away with a grateful sentiment toward Lt. Col. Bapty for the friendly atmosphere he imparted to the evening's celebration.

Veterans Parade

COBOURG, Nov. 8 — (ENS). — War veterans paraded to the Cenotaph on Sunday afternoon where a Remembrance Day service was held. There was a smaller turnout than on previous occasions when the service was held on November 11. Rev. S. D. France of Cobourg Baptist Church was in charge of the service.

Carol Urges Cooperation

MEXICO CITY, Nov. 8 — (AP). Former King Carol of Rumania called upon his countrymen yesterday to "join hands for the liberation of Rumania" with the aid of the United Nations.

His Wife's A Blonde Now

Robert Taylor, formerly of the films, now a lieutenant (J.G.) of the U.S. naval air transport command, had to look twice when wife, Screen Star Barbara Stanwyck, welcomed him home for his first seven days' leave. The formerly dark-haired beauty is now a blonde.

$4,660,000 Subscribed In Loan With Final Returns Incomplete

Peterborough's margin of surplus beyond its Fifth Victory Loan objective was broadening out this morning with the arrival of first mail, and the total subscriptions had increased from the $4,645,000 announced by G. S. Matthews at the Training Centre Saturday night had moved along to $6,660,000.

The campaign carried on in city and county during the last three weeks went the way of the four that preceded it—another accomplishment on the home front.

Peterborough's total may not be definitely known for several days, as the belated sales and applications for Victory Bonds reach headquarters on George Street.

Peterborough might have celebrated the news shortly after noon Saturday with blowing of whistles, but that would have incurred an expenditure of steam and fuel, and as a measure of economy it was decided to dispense with the celebrant note.

Otonabee Over Top

The municipalities of Peterborough county drove along to the summit of their campaign, with most of the communities pushing over their separate objectives.

Details were not available in all instances this morning, but it was reported that Otonabee had put on the pressure and come through with something more than the 130,-000 which had been allotted to it.

It was felt in some quarters that this was a rather heavy quota to hold out to Warden Mather's township. Impression seemed to be as their campaign went along without much fuss and as if they might not make it, then when they buckled down to the job it would be done in spite of the objective that had been pushed out beyond former bounds.

Belmont-Metheun over on the eastern boundary of the county, also came through over the top, and there are others that will be mentioned as soon as the news here gets down to details.

Industrial Peterborough also carried their objective in the payroll savings section. Altogether, the result left a fine feeling of satisfaction over a big job taken in full stride and up to schedule, no tag ends carrying over into another week.

Canvassers Guests

"Peterborough Works News" published at C.G.E. features in its issue last week a report of a dinner meeting, at which the Victory Loan canvassers, in the twin companies were guests of Ian F. McCrae, works manager, in Genelco Cafeteria.

Mr. McCrae read a telegram from R. E. Layfield, now living in Vancouver, who headed the plant Victory Loans in other campaigns, sending his warm congratulations to everybody.

93.8% Subscribe

The C. G. E. and Genelco staff subscribed a total of $586,850, with 93.8 per cent of the employees buying Bonds. That meant they were subscribing 15.6 per cent of their earnings. This amount is only $15,-000 less than the objective which was assigned to rural Peterborough in this campaign. It was also one-half of the total subscriptions of all employees of the Canadian General Electric Company Limited.

That is C. G. E. and Genelco accounted for half the main company's subscriptions throughout all Canada. Certificates of Honor received from the office of Finance Minister Ilsley were presented by Mr. McRae to Roy Parnell of C.G.E. and Lorne Jackman of Genelco. These certificates will be placed in the respective shops where all employees will be reminded of the Fifth Victory Loan success.

The shop canvassers were heartily thanked by Mr. McRae on behalf of the county committee chairman, G. S. Matthews.

War—25 Years Ago

(By The Canadian Press)

NOV. 8, 1918—British and Canadian forces advanced on both sides of the Mons-Conde Canal towards Mons. Marshal Foch received the German peace delegation in the forest of Compeigne; armistice terms to be accepted or rejected by the Germans within 72 hours.

Three Counties Name Assessors

County assessors have been appointed in three of the counties of Ontario, M. R. Sloan of the city's assessment department informed the Examiner today. The combined counties of Stormont, Dundas and Glengarry were the first to venture upon this new ground, and it is expected that Waterloo will make an appointment this week.

Mr. Sloan is chairman of the Assessor's Association for the counties' of Victoria and Haliburton, Northumberland, Peterborough, Hastings and Durham, a section of the provincial association.

Rural assessment practice up to the present has been on the basis of township, village and town assessors. For county taxation purposes, the assessments of the constituent municipalities is equalized at least every five years. Too often county councils are unable to agree on their equalized assessments, with consequent reference to the county Judge, and sometimes involving considerable costs in obtaining independent valuations.

Peterborough county council has approached the proposal, but has hesitated to advance further toward action. The idea may be included in the business of the approaching sessions. Usually, however, councils are reluctant to adopt anything of an innovation at the final sessions. Usually, however, councils are reluctant to adopt anything of an innovation at the final sessions of the year.

Address Unknown Yet

HANFORD, Calif., Nov. 8.—(AP) —Postmaster Harvey Washburn still is trying to deliver a letter addressed to: "James Sullivan, painting his cousin's house; a short guy, a little bald and a scar on one knee."

Russians Gets Pills

NEW YORK, Nov. 8.— (AP). — With enough vitamin pills to supply 20,000 Russian children for a year, Mrs. Maxim Litvinoff, wife of the former Soviet ambassador to the United States, will leave next Wednesday to return to Moscow.

How 5th Victory Loan Stands

Peterborough (city) general canvass was $114,950 less than its objective in the Victory Loan. Surpluses were credited as follows: Employees' Canvass, $104,950; Special Names, $60,000; Rural Canvass, $10,000.

The available summary was as follows:

City General Canvass: Objective $1,550,000; subscribed $1,435,050.

Payroll Savings: Objective $950,000; subscribed $1,054,-950.

Rural Canvass: Objective $600,000; subscribed $610,000.

Special Names: Objective $1,500,000; subscribed $1,560,000.

Totals: Objective $4,600,000; subscribed $4,660,000.

ATTENTION!

An important meeting of all Retail Food Dealers in the City will be held Tomorrow (Tuesday) evening, Nov. 9, at 8 o'clock at the Chamber of Commerce.

Important matters in your interest are up for discussion.

Please make every effort to be present.

PETERBOROUGH BUSINESS MEN'S ASSOCIATION.

MonaghanGroup Collects $21 For War Victims

For the past three Hallowe'ens celebrations, the children of Confederation School of which Mrs. H. B. Jackson is principal, have made their nocturnal visits an opportunity to raise money to help the sufferers from air raids over Britain through the Peterborough and District British War Victims fund.

With inspiration from their principal and teachers in the first instance, who sought to give them a constructive objective in their visitations to offset what has often proved the contrary in former years, these children entered heartily into the suggestions given them, through which three nice contributions have come to this fund, the latest of which is listed in today's receipts as a result of their efforts a little over a week ago which this time amounts to $21 30.

To gather some idea of just how thoroughly they accomplished their self appointed task in good for others, it should be stated that the youngsters of Grades two and three displayed the greatest enthusiasm, and to make up the above amount there were 950 coins of which 750 were all in coppers, and in spite of none too favorable weather, they exceeded last year's contribution by fully fifty per cent, thus demonstrating that their ambitions to help in this cause to which they have in the past on numerous occasions given substantial assistance, had by no means become dim or feeble.

Hiawatha Sunday School

The appelation of a native naturally refers to one born in this country, but the little tots of the Junior class at Hiawatha Sunday School can claim more than that, for their ancestors were among the first people to live in this land. These youngsters through their Sunday School teaching, would come to know of the great teachings of Christainity, and they have on more than one occasion demonstrated this by giving a helping hand to people in trouble whom they have never seen through this fund.

These small boys and girls do not have access to much money, so it stands all the more to their credit that they are listed to-day with a nice contribution of $7, which will all go to give the boys and girls in Britain who have lost their homes, some cheer at Christmas time, and in so doing these children must all have a happier Christmas themselves from the knowledge they have done something to help others.

Personal Giving

Almost every day sees some kind soul moved to make a personal effort to help others, of which two are listed in to-day's receipts, both of whom have done so before on a number of occasions. Under the heading of "A Friend" one of them makes a contribution of $10, and William A. Taylor of Crawford's Grove, who only as recently as October 29 last made a donation of $3 is back once more with another of $2.20, which is a credit to his sacrifice to help other in need, and specially for the blessed season of Christmastide.

Previously acknowledged	$64,432.97
Proceeds of Hallowe'en collections by pupils of Confederation School, Mrs. H. B. Jackson, principal per Jimmie Edwards and Allen Parkes	21.30
A Friend, receipt No. 2921	10.00
William A. Taylor, Crawford's Grove	2.20
Junior Class, Hiawatha Sunday School	7.00
Total to date	$64,473.47

Lady Customers Take Bonds Without Urging

Joseph Mackness of C. J. Ray's canvassing team in the Victory Loan campaign requested the Examiner today to convey his appreciation of the reception and response he received from the citizens in the team's district, east of Park street and south of Rink street.

"Easily two-thirds of the residents in that section were buying Victory Bonds through the payroll savings plan," Mr. Mackness said. "But, the women in many of the homes wanted to have a part in the Loan and also to do something extra in saving for the future. That was my experience. They waited until I called and some telephoned for me to call. They bought $50 and $100 Bonds, and total subscriptions through my canvass amounted to $15,000. These people in my district certainly have the right spirit. They were buying extra Bonds without anybody having to urge them to do so."

Mr. Mackness lives in the southwest district, at 223 Princess street. Other members of his team are John Seals and William Rose.

Passes In Toronto

William J. O'Brien, old Peterborough boy and former principal of St. Peter's High School, who was laid to rest in Mount Hope Cemetery, Toronto, today.

Wm. J. O'Brien Laid To Rest

Member of a former well-known Peterborough family, a former principal of St. Peter's Separate school here, and in his youth an outstanding baseball and football player, William J. O'Brien, 56, was buried in Mount Hope cemetery in Toronto this morning. Funeral services at St. Basil's church and at the cemetery were conducted by his brother, Rev. Father Austin D. O'Brien, of Rochester, N.Y.

William J. O'Bren was the son of the late Michael J. O'Brien, who was a former member of the teaching staff of the Peterborough Collegiate Institute and afterwards Inspector of Separate Schools for the province. The family moved here when W. J. O'Brien, who was born in Lindsay, was only a small boy and he was educated here at St. Peter's school and at the Collegiate before entering St. Michael's College.

He was principal of St. Peter's school here for several years. While in Peterborough he was well known as an athlete. He played outfield for St. Peter's T.A.S. ball club, first in the City League and afterward when that club represented Peterborough in the old Midland League. He also played centre half on the Peterborough rugby team in the O. R.F.U. senior series for several seasons.

For many years Mr. O'Brien had been a resident of Toronto and at the time of his death was general manager and director of the Chartered Trust and Executor Company. He graduated in law at Osgoode Hall and in the First Great War went overseas as a gunner in the Canadian Field Artillery and won his commission at the front.

He was treasurer of York County Children's Aid Society, chairman of the board of governors of the Newman club, a member of the Knights of Columbus, the National Club and the Toronto Rotary Club.

In 1937 he was awarded the cross pro ecclesia et pontifice by the Pope.

Mr. O'Brien is survived by his wife and eight children, Lieut. William H. O'Brien, R.C.A.; Michael, John, James, Paul, Thomas M., Mary and Kathleen, all at home. He is also survived by his mother, Mrs. M. J. O'Brien, also of Toronto; four brothers, J. D. O'Brien and G. P. O'Brien of Toronto, Richard Vincent of Detroit, and Rev. A. D. O'Brien of Rochester, N.Y., and one sister, Rev. Sister Emerentia of St. Joseph's community.

Two Young Men Sentenced For Jewelry Theft

Claude M. Hopkins, 21, Lakefield, and Gordon Scriver, 17, Hastings, were sentenced by Magistrate O. A. Langley, K.C., in police court this morning to twelve months definite and six months indeterminate in the Ontario Reformatory for breaking and entering the Charlotte street jewellery store of Bert Austin and stealing a quantity of jewellery.

The youths had previously pleaded guilty and had been remanded until today for sentence.

Detective Sergt. W. E. Meagher in giving evidence said that the window of the Austin store had been broken with a stone and a number of rings and watches stolen.

"We recovered 75 per cent of the stolen jewellery in Toronto pawnshops," the officer stated.

Neither boy had a previous criminal record, Crown Attorney V. J. McElderry, K.C., stated.

Scriver's sister said that the boy had twice enlisted in the Canadian army and had been discharged because he had been found to be under age. He had been trying to get into the Air Force when he got into the present trouble, she told the court.

Magistrate Langley pointed out that the offence with which the youths were charged was a serious one. "It was apparently done deliberately," he remarked before imposing sentence.

Predicts Nazi Downfall

CHICAGO, Nov. 8 — (AP). — Thomas Mann, author and German exile, predicted last night Hitler would be slain and Germany would be swept by revolution within a year.

MASON'S

Early Week Specials

Stewing Lamb 2½ lb 35c
(2 Coupons Required)

Stewing Veal - 2 lb 35c
(2 Coupons Required)

NOW—PERSONAL LOANS AT REDUCED RATE

Household Finance cuts charges on all loans over $300—How you can borrow $20 to $500 quickly, privately and without endorsers.

NEED a loan of $350, $400 or $500? Get the cash you need at Household's new reduced rate of 2% per month on loan balances of $300 or less and 1% per month on that part of a balance in excess of $300. This new rate cuts the cost of all Household Finance loans of more than $300. Notice that 12 monthly instalments of $33.03 each now repay a $350 loan in full.

Our business has steadily grown as one customer has told another about Household service. The increased volume has cut our operating costs. Now we have cut our rate so that customers may share in these savings.

All you do

You are welcome to apply for a loan of any amount from $20 to $500. Just tell us about your problem and choose a convenient payment plan. You need no endorsers or guarantors. We lend largely on character and earning ability. So if you have a steady job or other source of income, don't hesitate to come to Household. Loans are arranged privately and quickly—in 24 hours or even sooner if necessary. Monthly payments shown in the table include principal and interest. You pay nothing more. We have no hidden charges of any kind. The sooner you repay the less your loan costs.

Solve your problem here

You may borrow at Household to clean up old bills, pay your doctor or dentist, make repairs, help a relative—for almost any purpose. If you have a money problem, phone, write or visit Household Finance.

FIND HERE THE CASH LOAN YOU NEED

CHOOSE YOUR MONTHLY PAYMENT HERE

	2 payments	4 payments	6 payments	8 payments	10 payments	12 payments	15 payments
$ 25	$12.88	$ 6.57	$ 4.46	$ 3.41	$ 2.78	$ 2.36	
50	25.75	13.13	8.93	6.83	5.57	4.73	
75	38.63	19.70	13.39	10.24	8.35	7.09	
100	51.50	26.26	17.85	13.65	11.13	9.46	$ 7.78
125	64.38	32.83	22.32	17.06	13.92	11.82	9.73
150	77.26	39.39	26.78	20.48	16.70	14.18	11.67
200	103.01	52.52	35.71	27.30	22.27	18.91	15.57
300	154.51	78.79	53.56	40.95	33.40	28.37	23.35
400	205.51	104.79	71.17	54.39	44.33	37.63	30.94
500	256.51	130.60	88.64	67.68	55.10	46.73	38.36

WE GUARANTEE that these payments will repay loans in full, if payments are made on schedule. The loan will cost less if payments are made ahead of schedule. Payments include Household's charge of 2% per month on loan balances of $300 or less and 1% per month on that part of a balance in excess of $300.

B. E. HENDERSON, PRESIDENT

HOUSEHOLD FINANCE
Corporation of Canada
ESTABLISHED IN CANADA 1928
Canada's largest personal loan company with 23 offices in 19 cities
M. E. Holt, Manager
Second Floor, Lansfield Block, 177 Charlotte St., Opposite Loblaws
PETERBOROUGH, ONT. Phone 5841

Births Marriages Deaths
In Memoriam
Cards of Thanks

BIRTHS

ENGLISH — At St. Jospeh's Hospital, on Saturday, November 6, 1943, to Mr. and Mrs. Gordon English, Hastings, a son, (Gordon Peter).

GIARDINO — Mr. and Mrs. M Giardino (nee Evelyn Ranger) are happy to announce the birth of their son, (Wayne Maurice), at St. Joseph's Hospital, on Sunday, November 7, 1943.

STONEBURG — On November 4, 1943, at St. Joseph's Hospital, to Mr. and Mrs. Alvin Stoneburg, (nee Emily Jackson), a baby sister for Wayne.

ENGAGEMENTS

The engagement is announced of Doris Christina Isobel, daughter of Mr. and Mrs. James H. Blair, Cornwall, Ontario, to Gordon Francis Riel, youngest son of Mr. and Mrs. Leonard Riel of Peterborough. The marriage will take place the latter part of November.

Mr and Mrs. Wilbert A. Rosborough, Smith Township, announce the engagement of their daughter Dorothy Eleanor to Willis Alexander, son of Mr. and Mrs. Herbert Cunningham of Fraserville. The wedding to take place the latter part of November.

MARRIED

DONOGHUE-LEWIS — Mr. and Mrs Robert L. Donoghue, 264 Reid street, wish to announce the marriage of their son Pte. Jack Donoghue, of the R.C.O.C. to Joan Edna, daughter of Mr. and Mrs. J. Lewis, Streatham, London, England. The marriage took place at St. Bartholemew's Roman Catholic Church by the Rev. Father Walmsley, parish priest on August 28, 1943.

O'TOOLE - RUSAW — Mr. and Mrs. Arthur Rusaw wish to announce the marriage of their daughter Mildred Belford to Edward Francis O'Toole, (R.C.A.F.) son of Mr. and Mrs. Michael O'Toole, Sophia street. The marriage was solemnized quietly in St. Basil's Chapel, Toronto, on November 1, 1943.

DIED

REDDEN, William Wesley — At Nicholls Hospital, Peterborough, November 8, William Wesley Redden, aged 69 years and three months, beloved husband of the late Joanna Collins, and dear father of Rufus Edward.

Service will be held at the family residence, Lot 12, Concession 8, Asphodel, Wednesday, November 10, at 2 p.m., thence to Pentecostal Tabernacle in Havelock for service at 2:45 p.m. Interment Stanwood Cemetery

GARDENER, Francis Henry — At his home, Lot 12, Concession 14, Cavan on Sunday evening, November 7, 1943, Francis Henry Gardiner, in his 83rd year, beloved husband of Antonetta Sanderson and father of Hubert Gardiner.

The funeral service will be held from Mount Pleasant United Church on Tuesday, November 9 at 2:30 p.m. Interment in Shield's Cemetery.

BOND, John Percy — At his home 590 Weller street, on November 6, 1943. John Percy Retallack Bond, beloved husband of Gwendoyn Sherry; in his 61st year.

Funeral service will be held on Tuesday, November 9, at 2:30 p.m from St. John's Church, following a brief service at his home. Interment in Little Lake Cemetery. Rev. Canon W. P Robertson officiating.

IN MEMORIAM

PEARSON — In loving memory of George Pearson, who passed away three years ago, November 8, 1940.

Loving and kind in all his ways,
Upright and just to the end of his days,
Sincere and kind in heart and mind,
What a beautiful memory he left behind.

--Always remembered by mother and father, sisters and brother.

PEARSON— In loving memory of a dear husband and father, George Pearson, who died, November 8, 1940.

Peacefully sleeping, resting at last
His weary trials and troubles are past;
In silence he suffered, in patience he bore
Till God called him home to suffer no more.

—Wife and family.

LOWE—In loving memory of Mrs. A. Lowe, who died, November 8, 1939.

Oh what would I give to clasp your hand,
Your dear, kind face to see,
Your loving smile, your welcome voice,
That meant so much to me.
No ones knows the heartache,
Only those who have such can tell,
Of the grief that is borne in silence
For the one I loved so well.

— Ever remembered by husband and family.

CARD OF THANKS

Mrs. Ada Stanger and Mr. and Mrs N. Stanger wish to convey their warmest thanks to the attending physicians, nurses, and ward aids for the care and comfort when in hospital after accident, also to Canon Robertson and clergy of other Peterborough churches, and L.C.O.W., and all other socities and many private friends for visits, etc. Again thanking you.

—Mrs. A. Stanger, c/o Mrs. Rose, 788 Water street.

FLORISTS

TURNBULL'S FLOWERS LIMITED 441 George Phone 7583 Nights 3257

THE PETERBOROUGH FLORAL CO. Flowers Delicately Arranged For All Occasions 436 Water Telephone 6912—Nights 6746

COMING EVENTS

First insertion 20 words or less minimum charge 50c Subsequent consecutive insertions 40c per insertion All over 20 words 2c per extra word per insertion

THE REGULAR MEETING OF the Peterborough Active Army Auxiliary will take the form of a tea at Mrs. J. A. Dewart's, 589 Weller street, on Wednesday November 10th, at 3:30.

WORKERS AND UNEMPLOYED Bingo, tonight, Moose Hall, at 8 15. Prizes: $35.00, chickens, blankets, bed linens, kitchen linens, end tables, lamps, hassocks, umbrellas, silver ware, chrome ware, table ware, fancy cushions, comforters and other good prizes, in addition some person will be awarded the choice of satin bed comforter a silver tea service, woollen blanket or floral design luncheon set. Admission 25c or 3 cards 35c.

IN THE COLLEGIATE AUDITorium, November 16, 3:30 p.m. Mr. Allan Wilkie and Miss Hunter Watts, present Dramatic Cameos. Sponsored by the P.C. V.S. Dramatic Club. Admission: Adults 25 cents, Students 15 cents.

"SO-ED" (SOCIAL EDUCATION) Y.M.C.A., starts Tuesday, Nov. 9. Enroll now.

REMEMBRANCE DAY TEA UNder the auspices of the 57th Regiment Chapter, I. O. D. E., at the Y.W.C.A. Thursday afternoon, November 11.

SOCIAL EVENING K OF C Hall, Simcoe street Tuesday Thirty games Special prizes Come and bring your friends for an enjoyable evening.

PERSONALS

FULLER BRUSH PRODUCTS J. Wright, 580 Bolivar. Telephone 8502

RAWLEIGH'S PRODUCTS 360 SIMcoe Telephone 3055

SLENDOR TABLETS HARMLESS and effective Two weeks supply $1 00 At Elliott's McDermid & Jury and Payne's Drug Stores

FULLER BRUSHES ALWAYS ON hand Salesman F C. Dawe, Telephone 4789, 451 Water.

FULLER BRUSH REPRESENTATIVE Telephone 9778

Custom Tailoring

DOES YOUR COAT OR SUIT NEED Altering? Have it done now Tony Pepe. Greene Building Dial 4295

Piano Tuning

WILLIAM POTTER PIANO TUNING (Formerly Heintzman) Dial 9462

PIANO TUNING AND REPAIRING — Fred Walker, Heintzman & Company, Toronto Sullivan's Music Store (opposite Loblaw's). Telephone 9496.

3a Hairdressers 3a

EXTRA SPECIAL — REGULAR $7.50 Oil Permanents for $5 00 Regular $6 00 for $4 50 Regular $5 00 for $4.00 Miss Reid's, 416 Water Street Dial 4431

PARIS BEAUTY SALON — SPECIAL Permanents $1 95 includes Shampoo Finger Wave Testing and Individual Cut Telephone 5311 184 Hunter W (opposite Bell Telephone Co.)

MARY MARINO SUGGESTS FOR FINE Dry Hard-to-curl Hair, one of her better Oil Waves at $7 50 Other Oil Waves from $3 50 up Dial 8663

SPECIALS — END PERMANENTS $1.00 up Oil Permanents $2.50 up Downer's Dial 8874

HOLLYWOOD OIL PERMANENT WAVES Regular $5 00 for $3 50 Roseanne Beauty Salon Kresge Building Dial 8837

FOR SALE

4 Miscellaneous 4

LARGE DOUBLE BRASS BED, WITH Springs. 621 Water.

KITCHEN CABINET, PORCELAIN TOP also Electrical Fixtures. 287 Prince.

BATTERY RADIO 690 CHARLOTTE.

RECORD PLAYER TO ATTACH TO Radio, new. Telephone 7700.

BREAKFAST SUITE, CABINET AND Table, Stove. 10 Brioux Avenue.

PIANO, MASON & RISCH, REASONable price. Telephone 7486.

COMBINATION CHINA CABINET AND Sideboard. 16 Cricket Place.

WOMEN'S SNOW SHOES, ELECTRIC Hair Curlers; Metronome. Write Box 82, Examiner.

LADY'S WINTER COAT, SIZE 36; Blue Sweater, Boy's Warm Coat, size 14; Lovely Afghan, Large Arm Chair. Dial 9106.

USED SINGER SEWING MACHINE Telephone Singer, 8425.

BED, SPRINGS, SPRING MATTRESS, Dresser. 178 Aylmer.

MEDIUM-SIZED QUEBEC HEATER. 172 Adaline, Evenings.

FOLDING GO-CART, IN GOOD CONdition. Telephone 8238.

LADY'S WINTER COAT, SIZE 16. 586 Water.

LADY'S BLACK COAT, FUR COLLAR, and interlined, Size 36-38, $4.00. Club Bag, 2 Small Tables, Library Table. 211 Reid.

JUST RECEIVED — WALNUT APARTment sized Piano, with Bench to match. This Piano is like new and a lovely tone. Parks' Studio, 208 Charlotte Street.

SIMMONS BED AND MATTRESS, Antique Walnut Dresser, Feather Tick, Pedestal Table, Kitchen Table, Four Chairs, Clothes Hamper, Lamps, Quebec Heater, Two Crocks, and Eiderdown Comforter. 198 Rubidge, entrance on Dalhousie Street

The Peterborough Metal Co.
Plumbing and Heating Supplies.
Steel Culverts, Pipe and Fittings, Steel Posts, Barrels, Steel Drums, Radiation, Cement Blocks, Chemical Toilets,
Belting, Pulleys, Shafting, Structural Steel, Electric Motors, Iron, Steel, Metals, Wood-Burning Heaters, $10.95
Building Materials. Roofing.

LARGE QUEBEC COOK STOVE, GOOD condition. 232 Edinburgh, Upstairs.

NEW SKIS, HARNESS, POLES, BOOTS 451 Armour Road.

FOR SALE

4 Miscellaneous 4

ON DISPLAY AT 536 ROGERS STREET between 6 p.m. and 10 p.m., all kinds of Well-built Toys, by experienced Craftsman, beautifully enamelled. Telephone 7327.

Chesterfields 99 50 up
THREE PIECE BREAKFAST
SUITES, 54 50 up
TERMS IF DESIRED
F. H JOHNSTON
Corner George & McDonnel
TELEPHONE 4697

ANNEX STOVE, WATER FRONT, $15; Small Quebec Heater, $6; Gas Stove, Four-Burner, $5; Large Kitchen Table, $4. 193 Aylmer, South Apartment.

NAVY PRAM, GOOD CONDITION; also Go-Cart Telephone 5385.

FULL SIZE BRASS BED AND SPRING Telephone 5460.

TWEED COAT, SIZE 18; FUR-TRIMmed Coat, 38-40; Wine Hat and Handbag, all good as new. 6244.

TRUNK, STUDENT'S TABLE, CHANdelier, Nature Study Magnifying Glass 635 Water.

MAN'S NAVY BLUE SUIT, SIZE 44. Telephone 8867.

KITCHEN CABINET, IVORY. 496 Park.

GIRL'S RED SKI SUIT, BLUE WINTER Coat, size 14X, also Johnson Motor, Light Twin, good as new. Write Box 42, Examiner.

1938 ROYAL ENFIELD MOTORCYCLE, perfect running order, tires like new Moody's Upholstery, Lindsay. Telephone 1003.

FOUR-BURNER GAS STOVE DIAL 6242.

5 Dogs, Cats, Birds, Etc. 5

POM PUPS 245 PRINCESS STREET. Telephone 8576.

BOSTON BULL PUPPIES 492 George South.

6 Fuel 6

WOOD KELLY'S WOOD YARD, 132 Hilliard Telephone 7116

7 Livestock and Poultry 7

REGISTERED DURHAM BULL, 1½ years old, $125. Frank Corkery, Ennismore.

15 PLYMOUTH ROCK 5-MONTHS-OLD Pullets. Call after 4 p.m., 58 Victoria Avenue.

JERSEY COW, 5 YEARS OLD, DUE next week. Vincent Moher, 6 ring 2, Douro.

SOW, DUE TO FARROW END OF November. Apply Fred N. Taylor, R. R. No. 11, Peterborough.

TWO FAT COWS. 8076.

FIVE SPRINGER COWS, 1 PERCHeron Colt, broken. Ken Moncrief, Fraserville.

BRINDLE COW, JUST FRESHENED. Telephone Omemee 38 ring 31.

FIVE STOCKER CATTLE, SIX FAT Calves. Smith Bros., Fraserville.

YOUNG HOLSTEIN COW, FRESHENed Dial 6066.

EIGHT DURHAM TWO-YEAR-OLD Heifers, all to freshen within two months. 5 ring 3, Keene

NINETY PLYMOUTH ROCK PULLETS, four and a half months old. Kenneth Dawson, Bailieboro. Telephone 11 ring 14.

ONE COW, DUE TO FRESHEN; SOW and 6 Pigs. One Disc Plough, International. Telephone 6020.

100 ROCK X HAMPSHIRE PULLETS, ready to lay Chester Fisher, Bailieboro

LADY'S DRIVING AND SADDLE MARE quiet, sound 5527.

NINE - MONTHS - OLD REGISTERED Holstein Bull. Telephone 7 ring 22, Douro

REGISTERED HOLSTEIN BULLS, 7 TO 11 months. One from dam with R.O.P. of 19,534 lbs. milk, 664 lbs. fat in 365 days. Priced to make room. Fred Brass, Home for Aged, Lindsay.

7x Farmer's Needs and Supplies 7x

ONE HUNDRED WHITE LEGHORN Pullets; must be good quality. N. M Breckenridge, Millbrook.

GRIMM CHAMPION EVAPORATOR and Equipment. Telephone 213 ring 13, via Millbrook.

TO RENT — TEAMS OF HEAVY Work Horses for Winter Months. Telephone 9261.

8 Real Estate 8

BRICK HOUSE, 6 Rooms, CONTINUous hot water, extra lot. Bargain if sold this month. 266 Euclid.

CENTRAL, IMMEDIATE POSSESSION, 6-Room, Modern, Red Brick House. Down payment, balance as rent, with 5% interest. Apply 114 Robinson Street.

East, 5 Rms, Bungalow, Garage $2,300
New Romaine, 7 Rms, sewer on street $2,500
West, 6 Rms, Brick, modern, $500 down $2,800
Wolfe, 7 Rms, Brick, near C.G.E. $3,400
Perry, Duplex, oak floors $3,800
Near C.G.E., Double, good repair $4,200
Boswell, 7 Rms, good locality $5,000
Weller, 6 Rms, mod., large lot $6,500
J. A. GIBBS, 141 Hunter St. 3843.

FOUR-ROOM HOUSE, NEWLY DECORated, lights, pump in kitchen, full size cellar, 3 Lots, $1,800. 6-Room House, High Street, lights, single lot, one block from bus, $1,200. Telephone 5821.

N., 5 Room Brick Bungalow, Recess bath, modern Kitchen, fireplace and garage. Possession Dec. 15 $4,500
S., 6 Room Brick, 3-piece bath. Immediate possession $3,000
Central, 6 Room Frame, in A1 condition $500 down $2,500
150-Acre Farm, 4 miles from City, 7-Room Brick House, hardwood floors and furnace, good frame barn, 30 Acres mixed wood and timber. Owner retiring $5,500
O'TOOLE BROS
Real Estate and Insurance
184 Charlotte St. Telephone 9447

Brick, Modern, Immediate Possession $3,800
50 Acres, close to City, Good Buildings $4,000
Brick 7 Rooms, modern, garage $3,600
70 Acres on Highway, Stone House lights and furnace, barn stone foundation lights $6,500
M. STOREY
374½ George. Telephone 6573

10 Used Cars 10

1930 MODEL A FORD CABRIOLET, good condition. 863 Water.

1934 FORD CAR. APPLY 118 SOPHIA.

1934 HUDSON, CHEAP FOR CASH. Will consider Trade. W. F. Skitch, Millbrook.

Examiner Classified

FOR SALE

10 Used Cars 10

1932 PLYMOUTH SEDAN, IN A1 SHAPE tires good. Apply 265 Sherbrooke, or Telephone 5221, between 4 and 6 o'clock.

1930 DESOTO COUPE. ROOM 14, Grand Hotel, after 5 p.m.

1929 CHEVROLET, GOOD TIRES. 317 Burnham, 5:30-7.

1929 VICTORY DODGE SEDAN, EXcellent motor, 5 perfect tires. Telephone 6370.

1929 ESSEX COACH, GOOD CONDItion Telephone 5958.

1931 CHEVROLET COACH, A1 CONDItion; tires like new. Telephone 5418, Evenings.

FOUR-CYLINDER FORD COACH 1932 model, heater, defroster, anti-freeze. Good mechanically, extra good tires. 264 Murray, after Six.

1938 V8 FORD EXCELLENT CONDItion, reasonable. Gent.'s Bicycle, good condition. 153 Hart Avenue.

TO RENT

11 Miscellaneous 11

SEWING MACHINES RENTED. TELEphone Singer, 8425

GARAGE TO RENT. 544 ELM Street.

WAREHOUSE SPACE
Including
Dead Storage for Cars
TELEPHONE 5349

GARAGE, 629 STEWART STREET. Also Storage Space for Furniture. Telephone 7779.

11x Apartments To Rent 11x

HEATED FURNISHED APARTMENT, frigidaire, Couples only. 709 Water.

FIVE-ROOM APARTMENT, WINTER months only. Telephone 9250.

11xx Houses To Rent 11xx

SMALL TWO-ROOMED HOUSE, ELectric conveniences, adults, reasonable. 85 Lansdowne Avenue.

12 Rooms 12

FURNISHED, HEATED ROOM, SUIT Two 279 Sherbrooke.

THREE UNFURNISHED ROOMS, PRIvate bath. Telephone 7405

BEDROOM, ALL CONVENIENCES. Telephone 9870.

TWO ROOMS AND KITCHENETTE, 3-piece bath, suitable for Young Couple 614 Stewart.

ROOMS TO RENT. 185 LONDON

FURNISHED HEATED BEDROOM, very central, adults. Dial 7645.

LARGE FRONT BEDROOM, FURnished, heated, continuous hot water, in Lower Duplex. Gilmour Street. Telephone 5443

TWO LARGE FURNISHED FRONT Rooms. Telephone 6400.

ROOMS, 351 CHARLOTTE. TELEphone 4885.

TWO FRONT ROOMS, SUITABLE FOR Light Housekeeping. 513 King.

WANTED

13 Rooms Wanted 13

TWO OR THREE FURNISHED ROOMS by Sergeant's Wife with Two Children, immediately. Telephone 6003.

13a Apartments Wanted 13a

WANTED, SMALL, UNFURNISHED Apartment or Flat, reasonable, Downtown-Collegiate area, by Business Woman; responsible tenant. Telephone 6408.

WANTED, 3-ROOM FLAT, UNFURnished, preferably in the West-end, by One Business Woman. Write Box 84, Examiner.

13b Houses Wanted 13b

TO BUY, HOUSE, WITH GARDEN. 782 Water.

GARAGE, NEAR CHARLOTTE AND Aylmer. Telephone 3417.

15 Miscellaneous 15

CHILD'S LARGE TRICYCLE, IN GOOD condition Dial 8579.

BUSINESS COUPLE DESIRE LAUNDRY done by Private Party. Write Box 86, Examiner.

FURNISHED HOME OR APARTMENT by Young Couple appreciative and careful of nice things; no children. (Are you going away?) Write Box 85, Examiner.

CHILD'S WHITE GOLOSHES, SIZE 5 or 6. Dial 9950.

TO BUY, A SUITCASE, CLUB BAG, or Gladstone. State price, Box 83, Examiner.

BABY'S CAR SEAT. TELEPHONE 4814

WOOD LOT, NEAR PETERBOROUGH, consisting of Mixed Wood, some Hardwood, no Poplar. If interested, write immediately, Box 62, Examiner.

PIANO WANTED PAY CASH. WRITE Box 52, Examiner.

HIGH CHAIR, PLAY PEN, BABY'S Sleigh. Dial 7489.

STOVES FURNITURE HUDSON Telephone 65 Lakefield

STOVES AND FURNITURE WANTED Telephone 4215 Nights 6294

HIGHEST PRICES PAID FOR RAGS Paper Iron and Metals J Burfield Dial 8368

POULTRY AND FEATHER TICKS PAY Highest Prices M Gishman Dial 8298

LIVE POULTRY WANTED — MARKET Prices A Lantin Telephone 6297

IRON RAGS FEATHERS PAPER Petersiel Bethune and Hunter Telephone 9403

LIVE POULTRY — PAY HIGHEST Prices Florence 6823 560 Homewood

LIVE POULTRY MARKET PRICE M Katz 6906 192 Aylmer

18 Help Wanted, Female 18

GIRL FOR HOUSEWORK APPLY 426 George Street.

GIRL FOR LIGHT HOUSEWORK FOR Winter Months or longer; one who appreciates good home, in Toronto. Write Box 61, Examiner.

WOMAN OR CAPABLE GIRL FOR Housework. Telephone 5500.

19 Help Wanted, Male 19

TWO MEN, TO CUT SOFTWOOD AT once 1 ring 32, Bethany.

WANTED

19 Help Wanted, Male 19

CANADIAN CALENDAR AND NOVELty Firm wishes to contact Man with other non-conflicting lines who would take their 1945 line on a part-time basis. Write Box 521, London, Ontario.

SHOE REPAIR MAN. GOOD WAGES. Male applicants must be of age not subject to military service. Apply Selective Service Office, Peterborough. O-176.

TWO MEN WANTED NOW FOR POULtry Packing Plant. Excellent working conditions in modern plant, and good salary to interested men. Men of military age need not apply. Apply Selective Service Office, Peterborough. O-177.

MEN, WITH TEAMS, TO WORK IN Woods near Peterborough Top wages and finest accommodation. Apply Selective Service, Barrie Building. O-174.

19a Instruction 19a

SEWING COURSES — NEXT CLASS Starting November 11. For Enrolment Dial Singer, 8425.

20 Employment Wanted 20

WORK BY HOUR WRITE BOX 81, Examiner.

21 Boarders Wanted 21

GENTLEMAN BOARDER. 491 AYLmer.

BOARDERS WANTED, CLEAN QUIET, 5 minutes' walk to C.G.E., Gentlemen; reasonable rates. 183 Stewart.

ONE GENTLEMAN OR TWO WHO would Share Large Room, central. Office hours. Dial 5556.

GENTLEMEN, CENTRAL. 4350.

TWO TO SHARE ROOM; BREAKFAST, Evening Dinner; central. Dial 7255.

BOARDERS, NEAR FACTORIES; CONtinuous hot water. 567 Patterson.

GIRL BOARDER. 177 DOURO

BOARDERS, NEAR FACTORIES. DIAL 9106.

KALEDAN MANOR, EXCLUSIVE — Attractive Suites and Rooms for Winter Guests; references required; good home cooked meals Special Winter Rates. 813 Water Street.

WHO CAN DO IT

22b Painters & Decorators 22b

EFFICIENT SMART STYLING
for
HOME DECORATION
Interior and Exterior
"Elastica Quality Goods"
HAROLD COLEMAN
Telephone 9922 336 George Street

COLEMAN BROS — THE HOME OF Decorating Established 1906 Telephone 4485 North of Brock Street

22f Miscellaneous 22f

ROOFING TROUBLES REMEDIED. — Have efficient help now. Dial 7921.

DARNING, 3 PAIR SOCKS, 25c. 280 McDonnel

SEWING MACHINES REPAIRED. J. W. Stuart, 584 Division, Telephone 5287.

WINDOWS WASHED, STORMS PUT up 634 Union.

CELLARS WHITENED KITCHEN Walls Washed 634 Union.

THE COAL SITUATION IS SERIOUS Have your Doors and Windows Caulked S Currie. Dial 3205

BRICK CEMENT WORK, STUCCOING and Chimneys Rebuilt 217½ Charlotte Telephone 9836

DUSTLESS FLOOR SANDING FLOORS Laid and Refinished Decorating William Higgins Dial 6887

25x Dressmaking 25x

DRESSMAKING TAILORING ALTERations Telephone 4936 593 Harvey

LOANS

LOANS
At Reduced Rate
NO ENDORSERS NEEDED

Choose a monthly payment plan

Cash Loan You Get	4 Payments	6 Payments	10 Payments	12 Payments	15 Payments
$25	$ 6.57	$ 4.46	$ 2.78	$ 2.36	
50	13.13	8.93	5.57	4.73	
75	19.70	13.39	8.35	7.09	
100	26.26	17.85	11.13	9.46	$ 7.78
125	32.83	22.32	13.92	11.82	9.73
150	39.39	26.78	16.70	14.18	11.67
200	52.52	35.71	22.27	18.91	15.57
300	78.79	53.56	33.40	28.37	23.35
500	130.60	88.64	55.10	46.73	38.36

Charges on Household Finance loans over $300 have just been reduced If you need a loan, borrow at our new rate of 2% per month on that part of a balance not exceeding $300 and 1% per month on that part of a balance in excess of $300. No endorsers required

Household Finance
Corporation of Canada
Established in Canada 1928
Second Floor Lansfield Block
177 Charlotte St (Opp Loblaws)
M E Holt, Manager Phone 5841

LOANS TO BUY COAL

Make sure of coal next winter by stocking up now Get the cash you need at Campbell Finance. Repay in easy monthly instalments. Loans from $20 and up are arranged quickly and confidentially on your car or furniture; or if you prefer with co-signers. Campbell's friendly, dependable service has helped over 100,000 others. Terms in accordance with Wartime Prices and Trade Board regulations.

CAMPBELL
FINANCE CORPORATION LIMITED
Subsidiary of Industrial Acceptance Corporation Ltd.
169 Charlotte Street
(Above A. & P. Store) Phone 3520

LOST

BROWN COCKER SPANIEL, PLAYmate for children. Telephone 4700.

LADY'S SMALL GOLD WATCH, chromium back, Gold Chain Bracelet. Telephone 9229

LOST

TRUCK TRAILER RACK, BETWEEN Lakefield and Omemee Saturday. Advise Lakefield Creamery, Lakefield, Ontario

AIR FORCE PIN, IN TAXI OR ON Homewood Avenue. Telephone 6654.

CHANGE PURSE, CONTAINING $5.00. Dial 6434.

GOLD WATCH, WITH BLACK BAND. Keepsake Telephone 4406.

PEARLS, ON MURRAY STREET. Valued as keepsake. Reward. Dial 6360.

BAY MARE, LARGE SCAR ON HIP. A E. Curtis, Telephone 8352. Reward.

FOUND

MAN'S BICYCLE. 492 McDONNEL. Telephone 8161.

PROFESSIONAL

44 Lawyers 44

P D SCOLLARD — Barrister Solicitor Bank of Toronto Building Telephone 9939

JOHN A BRADSHAW — Barrister and Solicitor 360 Water Telephone 9884

PECK KERR & McELDERRY — Barristers Solicitors Money to Loan Offices 415-417 Water Street Telephone 4681 E A Peck K.C F D Kerr K.C V J McElderry K.C Walter H Howell

JACOB LOW — Barrister etc Mortgage Loans Suite 1-2 435 George Street (over Toronto Savings and Loan Co.) Telephone 7423. Nights 6214

ELLIOTT PHILP & CHANDLER— Barristers etc Money to Loan Offices Kresge Building Telephone 6675 A L Elliott K.C M P P W R Philp B.A. R J Chandler B.A

Chiropractors

M C GOODWIN CHIROPRACTOR and Drugless Therapist 108 Barrie Building. 312 George Telephone 8795 and 5865

Everton Beats Tranmere 9-2

LONDON, Nov. 8—(CP Cable).— A powerful professional eleven representing the R.A.F. defeated Scotland 2-1 on Saturday in Glasgow's Hampden Park in the feature match of Britain's weekly soccer program.

A crowd of more than 53,000 watched Arsenal's Ted Drake register the deciding goal for the Airmen 10 minutes before the end of play in a match that came close to the best international standards.

High scores and increased attendance were common throughout regular league matches. Everton ran up the biggest total, defeating Tranmere 9-2 in a League North tussle. Tom Lawton, England's centre-forward, scored five goals for Everton.

Sunderland kept its grip on the leadership of the League North by defeating Newcastle 4-2 before 15,000, while Aston Villa remained in hot pursuit by trouncing Northampton 4-0 before 10,000.

Wth Hi-Price scoring seven goals Huddersfield trounced Crewe 8-0. Other Northern matches saw Blackpool and Blackburn draw 1-1, Wolverhampton oust Coventry 2-1 and Bolton beat Bury 3-2.

Queen's Park Rangers retained the League South lead by drawing with West Ham 1-1. Arsenal came out of their season-long slump and white-washed Chelsea 6-0. Crowds of 16,000 saw both of these games. Denis Compton, Lew Lewis and George Bastin each scored twice for Arsenal.

Lovell's Athletic, the candy works team from Newport, Monmouthshire, went to the top of the League West on the basis of a better scoring average than Cardiff by whipping Swansea 7-1. Bristol dropped to third place when edged out 1-0 by Cardiff.

Scottish Matches.

Glasgow Rangers sped toward their fifth wartime championship of the Scottish Southern League by whipping Albion Rovers 5-1 and shooting from third to first place. The former leaders, Hibernians, dropped to second by losing 3-1 to Partick Thistle, while Dumbarton fell from second to third in losing 3-0 to Hearts.

Raith Rovers remained atop the Scottish North-eastern League by beating Falkirk 5-3.

50 N.C.O.'s Honor Lt.-Col D. J. Lawrie

Fifty N.C.O.'s of the 43rd (R.) Field Regiment, R.C.A., paid tribute to Lt.-Col. D. J. Lawrie in a farewell gathering last week in the Armoury. Headquarters and the 4th Battery of Peterborough were well represented, and both Lindsay and Cobourg had a number on hand for the presentation which marked the retirement of the Colonel as Commanding Officer of the Regiment.

The popular O.C. received a silver service from the N.C.O.'s and a cigarette lighter from members of the A. and T. staff during the course of the evening, and Mrs. Lawrie was presented with 25 roses —one for each year of service of the Colonel.

A few officers were invited, including the regiment's padre, H.-Capt. E. C. Moore, Capt. R. A. Phillips, O.C. of the 4th Battery, Major G. J. Edwards, acting Commanding Officer of the unit, and Lt. A. H. Lewis, Paymaster. Several of them spoke briefly following the presentation.

Sgt. J. H. Coones presided at the enjoyable gathering and spoke of the long association enjoyed by the N.C.O.'s of the regiment with the Colonel. The latter thanked everyone for their kindness, and touched on some of the highlights of his military service with the local unit. He said he would always hold a lively interest in the doings of the 4th Battery and of the regiment, and would follow closely the activities of "my boys."

NOTICE

MRS. N. DOUGHTY WILL NOT BE responsible for any Debts incurred in her name as the Hotel is under New Management.—N. Doughty, per Peter Fyffe.

Notice to Creditors

IN THE MATTER OF THE ESTATE OF ETHEL CHRISTINA WATERMAN, Late of the Township of North Monaghan, in the County of Peterborough, Registered Nurse, Deceased.

NOTICE is hereby given, That all Creditors and others having CLAIMS against the Estate of the said ETHEL CHRISTINA WATERMAN, who died on or about the 16th Day of August, A.D. 1943, are required to send to the undersigned Solicitors for the Administratrix of the said Estate, on or before the 19th Day of November, 1943, their names, addresses and full particulars of their Claims duly verified and that after such last mentioned date the said Administratrix will proceed to distribute the Assets of the said Estate among the parties entitled thereto, having regard only to the Claims of which she shall then have received notice

DATED at Peterborough, this 16th Day of October, A.D. 1943.
HELEN MARTHA FINLAY,
Administratrix,
By CARLEY & STANDISH,
No 8 Bank of Commerce Block,
Peterborough, Ontario,
Her Solicitors herein.

SALE BY TENDER

Builders' Supplies, Equipment, Etc.

TENDERS will be received by the undersigned Trustee until Noon of Friday November 12th, 1943, for the following Assets of the Estate of OLIVER JOHN HAYWARD in Bankruptcy:
LOT 1—Materials — Inventory Value approximately $297.21
LOT 2—Machinery, Equipment, etc., Inventory Value approximately 652.25
NOT 3—1941 Chevrolet Sedan Motor Car.

Inspection of the Materials, Equipment, etc. may be made by application to Mr. Gordon H. Munro, of The Peterborough Lumber Co. Limited, at whose Office the Inventory may be inspected. The Motor Car may be seen at J. J Duffus' Garage, Peterborough. The Inventory may also be seen at the Office of the undersigned.

Tenders must be sealed and marked "Tender re O. J. Hayward," and must be made for a lump sum for each of the above mentioned Lots. The Tenderer must specify the Lots tendered for and the amount tendered for each Lot. Tenders must be accompanied by a certified cheque payable to the undersigned for 25 per cent of the amount tendered, which will be returned if Tender not accepted.

Terms: Baalnce of purchase price upon delivery.

All Tenders must be sealed and addressed to the undersigned in care of Mr. Gordon H Munro, The Peterborough Lumber Co. Limited, Peterborough, and marked "Tender O. J. Hayward."

The undersigned shall not be obligated to accept the highest or any Tender.

Further particulars may be obtained at the Office of The Peterborough Lumber Co. Limited.

DATED at Toronto, this 5th Day of November, 1943.
THE CANADIAN CREDIT MEN'S TRUST ASSOCIATION LIMITED,
137 Wellington Street West,
Toronto, Ontario,
Trustee.

Farmers Requested To Save Horse Hair

An appeal to farmers to save the hair of horses' manes and tails for war purposes is being made through the Ontario Department of Agriculture. A letter received by F. C. Paterson, representative of the Department, urged the need of horsehair for many purposes, especially in the making of pads that line the interior of tanks, for brushes used in cleaning big guns, and so on.

Farmers are asked to keep two bags in their stables, one for hair from manes and the other from tails. The need has been sharpened by a substantial decrease last year in receipts.

AUCTION SALES

FOR ESTATE OF THE LATE JOSEPH Madill, Lot 1, Concession 8, North Monaghan, on Wednesday, November 10, 1943: Full line of Farm Equipment and Farm Stock, including 23 Milch Cows, 16 Feeders, 8 Calves, 4 Horses, etc.—James Roddy, Auctioneer.

IMPLEMENTS, HAY, AND HOUSEHOLD Furniture, Mr. E. A. Stinson, Fairview Farm, 28 Highway, edge of City, Thursday, November 18, 2 p.m. sharp: Cattle, Implements, Furniture, Poultry, Hay, numerous other articles.—J. H. Miles, Auctioneer.

MILES' AUCTION ROOM, 211 HUNTER Wednesday, November 10: Kitchen Cabinet, Studio Couch, Buffet, Four Vacuum Cleaners, good condition, Baby's Pram, Cedar Chest, Beds, Dressers, Chairs, Tables, Springs, Clothing, Dishes, etc.

HOUSEHOLD FURNITURE, CONTENTS 8-Roomed Beautiful Country Home, Mrs. Fred W Magee, Lot 18, Concession 2, Emily, about 3 miles southwest Fowler's Corners, Tuesday, November 9, 1 p.m., including Dining Suite, Whatnot, Dishes, Bedding, Rugs, Curtains, Goose Feather Ticks. A Sale worth your attention —J. H. Miles, Auctioneer.

Gotch Aims At Title Bout; Hopes To Win

If Jan Gotch, the Paralysing Pole, can beat Gentleman Jack Claybourne in their wrestling match here tomorrow night, the tempestuous Polish grappler will ask Promoter Frank Tunney to match him with John Katan. "After that," says Jan, "I will take on Whipper Watson and give him the beating of his life." Quite a program, that is, especially considering Gotch's opponent is the greatest Negro wrestler in the world. Another interesting point about Tuesday's match is that both Claybourne and Gotch have shown here that when they get thoroughly aroused, there is practically nothing that will stop them. It's something like the irresistible force meeting the immovable object. And when that happens something has to go smash.

Blonde Buddy Knox, the Cleveland Cleaver, will show here for the first time on this card when he meets flashy Mike Demetre of Montreal.

Another newcomer, Nick Elich, of New York, wrestles Rough-house Dick Hogan, the slugging housepainter. There is a bout that will probably bring down the house. Elich is a squatty-built little powerhouse of great strength and agility, who follows a buzz-saw style of action that seldom lets an opponent get set. As for Hogan, he and his ruthless technique are well-known here.

11 Convicts Escape

DOUGLAS, Ga., Nov. 8—(AP). — Eleven long-term convicts blasted their way out of the Douglas prison camp with shotguns yesterday, wounding two guards, one critically, and forcing several motorists at gun-point to surrender their cars in the get-away. Police caught two of the escapees in nearby Alma, Ga., shortly afterwards as they scrambled from an automobile. Four others in the group, all heavily armed, fled into woodlands.

ROOM AND BOARD —By Gene Ahern

SALLY'S SALLIES
Registered U. S. Patent Office.

Copr. 1943, King Features Syndicate, Inc., World rights reserved.

SCOTT'S SCRAP BOOK —By J. R. Scott

COPYRIGHT, 1943, KING FEATURES SYNDICATE, Inc. WORLD RIGHTS RESERVED

Home Service

The Vitamin-Plus Vegetables and Fruits Are Best

WISE WOMAN

This housewife buys the vegetables and fruits that are a protection against disease and an aid in keeping her family in good health. Tomatoes, oranges, grapefruit, green cabbage, and salad greens — all go into her market basket.

Vitamins: what are vitamins and why are people so conscious of them in recent years?

Vitamins are those rather elusive nutritive elements found in small quantities in our food which are so vital to life. Different vitamins are particularly good for different deficiencies—for example, tomatoes, are an excellent source of vitamin C, or ascorbic acid.

If your teeth are fragile and your joints are sore and stiff, you're not getting enough vitamin C. With little vitamin C in your diet, you can also develop scurvy.

This is just one example of one power of a vitamin and you can see how necessary to life the vitamins are.

Our 32-page booklet tells the meaning of vitamins and the enthusiasm for them. It also tells what they all can do, and it will answer your question and tell you how to get the maximum vitamin values from the food you eat every day.

For your copy of VITAMINS TO KEEP YOU FIT send 15 cents in coins or stamps to the Peterborough Examiner Home Service. Be sure to write plainly your name, address, and the name of booklet.

Reports On School

CAVAN, Nov. 8 (ENS). — W. A. and W.M.S. of Cavan United Church held their regular meeting in the basement of the church this week. Miss J. Schaeffer, Springville, who attended the School for Leaders at Whitby gave a report to the meeting. Mrs. W. E. Honey sang a solo. Mrs. R. Matchett gave a resume of the W.M.S. since its organization.

Joint Meeting Held

BURN'S BRIDGE, Nov. 8 — (ENS.)—Miss Muriel Forsyth entertained the Warsaw Presbyterian W.M.S. and Ladies' Aid at their autumn thankoffering service. Miss Helen Tedford, president of W.M.S., was in charge of the program, that included a missionary address by Rev. Campbell. Mrs. T. H. Crowe, president of the Ladies' Aid was in charge and they planned a meat pie supper.

W.A. Gives Six Quilts

CAVAN, Nov. 8 (ENS). — The W.A. of Cavan United Church quilted six quilts in the community hall and gave them to the Red Cross. Those present were Mrs. J. Douglas, Mrs. J. Swain, Mrs. W. Seymour, Mrs. Fred Staples, Mrs. Alex. Millar, Mrs. W. E. Honey, Mrs. Milton Carr, Mrs. Muntz, Mrs. H. Snider, Mrs. A. Kennedy, Mrs. Joe Braithwaite, Mrs. Oakley Carley, Mrs. Ida Keigan, Mrs. Harry Braithwaite, Mrs. Norman Braithwaite.

Hold Euchre Party

CAVAN, Nov. 8 (ENS). — Progressive euchre was held at Whitfield's school, sponsored by Mrs. James Nelson, to send boxes to the nine neighbourhood overseas boys. The ladies' prize was won by Mrs. Fallis, ladies' consolation prize Miss Elaine Argue, men's prize, Milton Challice, men's consolation prize, J. Armstrong. Proceeds were $9.35.

BARCLAY ON BRIDGE

WRITTEN FOR THE EXAMINER

By SHEPARD BARCLAY

"The Authority on Authorities"

A VITAL CONVENTION

ONE OF THE simplest of the important conventions used in expert defensive play, and at the same time one of the most important of the simple ones, involves the second lead of the suit which had been bid by your partner, when you hold fewer than four cards of it. If he can read your second lead as being the lowest card you still have in the suit, he will treat it as from what was originally a doubleton, that second lead now making you blank in the suit and enabling him to know the declarer's length. So, if you held three originally, your correct second lead is the middle card.

North: ♠ 10 8 4 ♥ J 7 6 ♦ K Q J 8 8 ♣ A 4

West: ♠ Q 7 2 ♥ K 4 3 ♦ 10 ♣ J 8 7 6 3 2

East: ♠ 6 5 ♥ A Q 10 9 8 ♦ 7 5 2 ♣ K Q 9

South: ♠ A K J 9 3 ♥ 5 2 ♦ A 9 6 4 ♣ 10 5

(Dealer: South. East-West vulnerable.)

South	West	North	East
1 ♠	Pass	2 ♦	2 ♥
2 ♠	Pass	3 ♠	Pass
4 ♠			

West scored the K of his partner's heart suit and then, seeing the 9 from East, led the 3. Winning that with the 8, and having seen the declarer play the 2, East knew the 3 was his partner's lowest and that therefore the declarer held the 4. At least he thought he knew that, and that West would ruff the next heart. So he led the heart A and was surprised to find South ruffing, with West following suit.

This was great good fortune, recognized South. Taking advantage of his windfall, he now avoided risk of the spade finesse, which, if it lost, might be followed by a ruff in case East had a diamond void. He played the spade A and K, then began to lead diamonds. West ruffed the second one and returned a club to the A, but the final diamond gave South a discard of his last club, assuring his contract.

If West had led the 4 to the second heart trick, East would have read him as still holding the 3, and the declarer as now blank. He consequently would have shifted to his club K. That would have knocked out the club A and assured the setting trick in that suit as soon as West scored his trump Q.

About the only time this convention should be violated is when the leader thinks that fooling the declarer will help him more than misleading his partner will hurt.

* * *

Tomorrow's Problem

North: ♠ 10 8 4 ♥ J 10 9 ♦ 7 ♣ J 10 9 6 4 3

West: ♠ 7 6 3 2 ♥ K 8 3 2 ♦ 10 9 6 5 ♣ 8

East: ♠ K Q J 9 5 ♥ A Q 6 5 ♦ 8 2 ♣ 7 2

South: ♠ A ♥ 7 4 ♦ A K Q J 4 3 ♣ A K Q 5

(Dealer: East. North-South vulnerable.)

Following East's opening bid of 1-Spade, what would you consider the most promising plan for bidding South's powerhouse?

DAILY CROSSWORD

ACROSS
1. Malt beverages
5. Point on a tooth
9. A tea biscuit
10. Silk scarf (Eccl.)
12. Tart
13. Measures off
14. Firearm
15. Stagger
16. Like
17. Bone
18. Heed
19. King of Judah
20. Choose
22. Lady Jane ———, beheaded
23. Devoured
24. Fortify
25. Walking stick
27. Romped
30. Queer
31. Explosive missile
32. Eleven (Roman numeral)
33. Greek M
34. Converts into leather
35. Open (poet.)
36. Capital of New York
38. Incite
39. Booth
40. Aromas
41. Remain
42. Stop

DOWN
1. Charge
2. A kind of chop
3. Finish
4. Selenium (sym.)
5. Contended
6. Russian river
7. American Indian
8. To gratify
9. Starches
11. Literary composition
13. Dispatched
15. Cereal grain
18. Apportion
19. Armed force
21. Disembark
22. Seize
24. Charitable gifts
25. States of insensibility
26. Mature people
27. Little horse
28. Specialist
29. Legislatures
31. Toss about in dispute
34. River (Afr.)
35. Coin (Gr.)
37. Club
38. Girl's name
40. Exclamation

BUFF LEAF
OILER ATLAS
BENNY GNARL
IRAN ARMY
YEARS
ABB ABA GAB
BORER PURSE
ORAL RISE
UNCLE INTER
TEE BAD STY
OGRES
LAUD CORE
EBLIS GAMIN
VENUS ALIAS
LAME SETS

11-6

Saturday's Answer

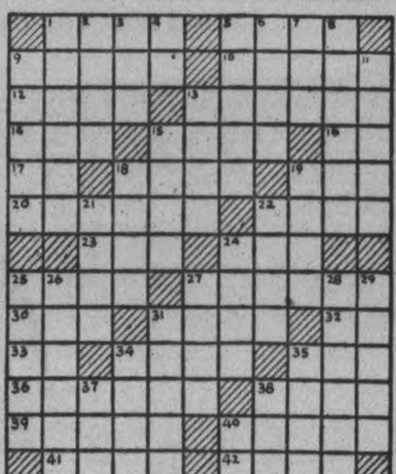

CRYPTOQUOTE—A cryptogram quotation

AX TSA NDXQUE NX SYF SH FX TSMC S OSWA XQF XI SAXFDCK TSA'N WOAXKSAYC—YWYCKX.

Saturday's Cryptoquote: TOLERATION IS GOOD FOR ALL OR IT IS GOOD FOR NONE—BURKE.

Distributed by King Features Syndicate, Inc.

UNOPENED COUNTRY

No railways and few roads skirt the Dalmatian coast.

TERRY AND THE PIRATES —By Milton Caniff

LI'L ABNER —By Al Capp

HENRY —By Carl Anderson

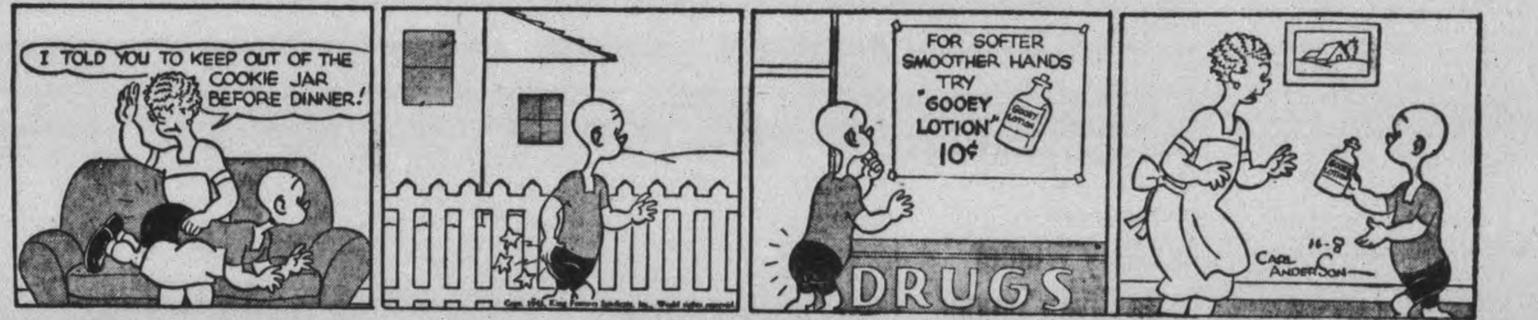

DONALD DUCK —By Walt Disney

BLONDIE —By Chic Young

MUGGS AND SKEETER —By Wally Bishop

BRICK BRADFORD —By William Ritt and Clarence Gray

TILLIE THE TOILER — By Russ Westover

Air Bus Of The Future

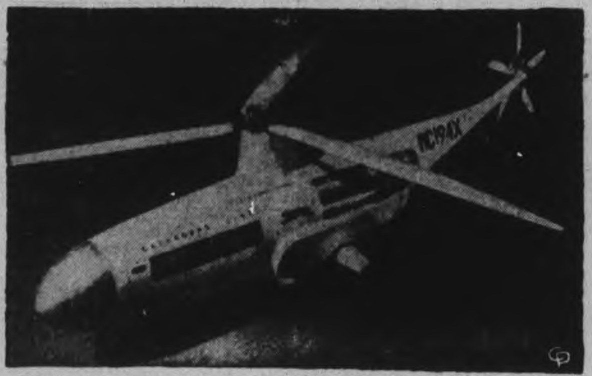

This little number, a model of a fourteen-passenger helicopter air bus, was used as a "convincer" by the Greyhound bus lines, Chicago, Ill., when it applied for permission to operate helicopter buses in a local air service over 49,130 miles of routes, at a recent hearing before the U.S. civil aeronautics board. This cloud-bound bus was designed by Raymond Loewy in collaboration with Igor Sikorsky, helicopter inventor.

ROSENEATH

Institute Hears Talk On Willkie

ROSENEATH, Nov. 8 (ENS). — Mrs. C. W. Varcoe was hostess Thursday afternoon when the members of the Wowmen's Institute gathered in the town hall for the regular meeting of the society. Mrs. Earl Waldie president, was in the chair.

Mrs. Harold Taylor and Mrs. C. Thackeray were named a committee of management for a card party to be held soon.

In connection with war service it was decided that each member would write a Christmas letter to one or more soldiers from the community now overseas. This is to replace the sending of Christmas cards as done in previous years. War service activities include making and donating a quilt to this cause. Material will be donated by members to be left in Mrs. C. W. Varcoe's care. The president and Miss Doreen Nichol form the committee in charge.

It was announced that the president had painted the village indentification sign boards, and Harold Taylor had placed them in position.

The secretary-treasurer Mrs. S. Thackeray reported a balance on hand of $26.29. Several pairs of socks were turned in ready for distribution among servicemen.

Speaks on Willkie

The president gave a talk "Wendell Willkie on Democracy." Places of interest visited during his travels were listed and his various activities in war service were enumerated. Mrs. Waldie said Mr. Willkie was known as "the man who delves into democracy."

Mrs. C. Thackeray in a talk on current events, confined her remarks to Alaska.

Mrs. Charles Sandercock was program convener and readings were given by Mrs. J. W. Pacey, Mrs. C. Sandercock, and Marjorie Sandercock; piano solos by Doris Robins and Grant Waldie; there were contests arranged by Mrs. E. Waldie and Marjorie Sandercock and Larry Timlin won a lucky chair prize.

A vote of thanks was tendered the hostess and refreshments were served.

A good place to get groceries and receipts in Lakefield is at

G. WARREN PAYNE

LAKEFIELD PHONE 23

We enjoy the privilege of being the only Drug Store in Lakefield and district where you can get receipts to enter the Examiner Contest.

Northey's Drug Store Phone 26

CLEARANCE OF BETTER GRADE CHESTERFIELDS

1/3 OFF

W. E. FRANKS

FURNITURE

Fuller's Drug Store

236 McDonnel Phone 9235

Kidney Acids Rob Your Rest

Many people never seem to get a good night's rest. They turn and toss—lie awake and count sheep. Often they blame it on "nerves" when it may be their kidneys. Healthy kidneys filter poisons from the blood. If they are faulty and fail, poisons stay in the system and sleeplessness, headache, backache often follow. If you don't sleep well, try Dodd's Kidney Pills—for half a century the favorite remedy. 103

Dodd's Kidney Pills

CAMPBELLFORD

Auxiliary Winner To Be Given Supper

CAMPBELLFORD, Nov. 8 — (ENS).—Honor of having the best attendance of any of the four groups comprising St. John's Evening Auxiliary will this year go to the one headed by Mrs. Morley Petherick which was 24 points ahead of the next highest group under the leadership of Mrs. M. B. Sayers. The president, Mrs. Carl Johnston, presided for the meeting this week, and a feature of the program was an address on Generalissimo and Madam Chiang Kai-Shek given by Mrs. J. D. Mills.

During the business period it was revealed the practice of entertaining the winning attendance group would be followed and arrangements were made for the other three groups to provide a supper for the winners on December 2.

Reports given by leaders on their year's work indicated several quilts had been donated to organizations doing war work and one group had made an autographed quilt to raise money. Members of the naminating committee, which will bring in a report at the annual meeting are Mrs. H. Pierce, Mrs. Carl Johnston and Miss Stella Keir. Mrs. Ed. Bates sang and guitar selections were played by Mrs. Fred Thompson and Miss Josephine Locke.

CAMPBELLFORD

WMS Endorses Plan For Helping Refugees

CAMPBELLFORD Nov. 8 (ENS) —The group, headed by Mrs. A. G. Watson, won the annual attendance contest conducted by members of St. John's W.M.S. and they will be feted at a luncheon given in its honor when the society gathers for its December meeting. This was revealed following the monthly gathering Thursday when the president, Mrs. E. C. Roberts, announced the winners and told of plans for the luncheon.

The society unanimously endorsed the petition which is receiving wide circulation and requesting that the Federal Government permit refugees to enter Canada. As a preliminary to the annual meeting next month, a nominating committee comprising Mrs. A. E. Malcolm, Mrs. J. D. Mills and Mrs. E. A. Sloggett, was named.

The program of the afternoon was in charge of Mrs. J. Sanders' group and Mrs. G. N. Maxwell, who presided offered one of the main features which took the form of an address on the subject "Courage." Mrs. Alex Turnbull, a guest of the meeting spoke on "Building the Altar." Other items were vocal solos by Mrs. A. G. Watson and Mrs. Edward Bates.

HONOR NETHERLANDERS

LONDON (CP). — A memorial gate will shortly be unveiled in London to Netherlanders killed while trying to escape to Britain or killed in the war after their escape.

Postal Workers Seeking Minimum Wage

Dissatisfaction with their wages, with the Government's provision for overtime pay, and proposals for a strongly organized union of postal employees were all shown at a lively meeting of Ottawa postal workers in the Capital city the end of last week. More than 200 postal employees present at the mass rally endorsed joint proposals by the Canadian Postal Employees' Association and the Federated Association of Letter Carriers for the establishment by the Government of a minimum wage of $1,200 and flat $300 per annum increases to all postal personnel. Full support of their demands was pledged by the Canadian Trades and Labor Congress.

Members of Parliament approved the workers' protest against what they called "sub-standard wages which had been their lot for the last twenty years," and the applause heightened when Walter Mann, the defeated C.C.F. candidate in Ottawa South, urged that strongly organized postal employees "break through the shrouded ghost that was the Treasury Board." He said the "closed shop for the post office employees must come."

The president of the Labor Congress, Percy Bengough, said that "wages of postal workers were frozen at sub-normal levels. Build your organization—you may have a tough time if you don't meet it in an organized way."

The story from Ottawa said that while $1,020 is the minimum wage for postal workers, postal clerks' minimum ages for grades four and five reach $1,620, and grades six to 12 a $1,740 maximum. The letter carriers' is $1,500, it was said.

Officials at the meeting expressed dissatisfaction with overtime provisions saying "We want straight overtime without any red tape. The Government advocates overtime; why should they not pay it to their own employees? Overtime is necessary if wartime mails are to be kept moving." Enlistments and job transfers had decreased staffs by 2,500 in the past year and mails had increased by 40 per cent.

Potatoes Wasted

FREDERICTON, Nov. 8—(AP).—Agriculture Minister Taylor said yesterday an "appreciable" quantity of potatoes remains unharvested in New Brunswick, as well as a large proportion of root and grain crops. With danger of frost imminent, he appealed to experienced farm workers to co-operate with other farmers in saving the remainder of these crops.

REDUCE SUGAR RATION

DUBLIN — (CP). — The sugar ration in Eire has been reduced from ¾ of a pound to ½ a pound per week.

Unknown Man Distributes Money Galore

HALIFAX, Nov. 8.—(CP).—A cigar-puffing devotee of the share-the-wealth theory swept through Halifax at the week-end amid a shower of bills and cheques ranging up to $2,000 which he scattered lavishly among servicemen, waitresses, bellhops, kiddies — in fact, about any one who ran across his trail.

The open-handed dispenser of largesse was believed the same man who went through a ward in Christie Street Hospital, Toronto, disposing of $100 bills the other day. As in Toronto, however, his name was kept guarded by his beneficiaries here.

His biggest donation—a cheque for $2,000 wen tot five-months-old Roy Whelan of near-by Timberlea. The boy's father, a part-time taximan, had been driving the six-foot philanthropist about town, and, when his fare ran out of cash, Whelan paid for a restahrant meal for him and advanced him a couple of $5 bills to give away.

He asked to be driven to the cabby's three-room cottage, where he saw the baby and said: "I think I'll give the little fellow a couple of thousand. It'll help give him a good education." He gave the boy's father $240 in cash.

Another cheqhe for $1,000 he handed over to Marie Power, hotel switchboard girl, to be divided among herself and eight bellhops. A third—for $500—went to the hotel desk clerks.

The man went into at least two downtown restaurants, handing out sums ranging up to $100. Often he stopped on the street and in his hotel lobby to dump bills into the hands of soldiers, sailors and airmen.

At one restaurant a $500 cheque was refused by the Chinese proprietor. Then he showered $10 and $20 bills on the waitresses. Bellhops saiad he scattered fives and tens among them "like chicken feed" at the hotel.

YOU WOMEN WHO SUFFER

HOT FLASHES

If you suffer hot flashes, dizziness, distress of "irregularities", blue spells, are weak, nervous or irritable —due to the "middle-age" period in a woman's life—take Lydia E. Pinkham's Vegetable Compound. It's helped thousands upon thousands of women to relieve such symptoms. Made in Canada. Pinkham's Compound is *worth trying!*

TERMS TO MEET YOUR PERSONAL NEEDS

Campbell Finance Corporation make loans ranging from $20 to $1,000 to suit your budget and personal needs. All dealings are made in a spirit of friendly co-operation and kept in strict confidence. Why not phone, write or call in—anytime? Expert advice without obligation.

LOANS

TYPICAL EXAMPLES: Choose, from the table below, the amount and repayment plan that suits you best:

Cash You Get	Monthly Payments 4	6	10	12	15	18
$20	$5.25					
50	13.13	$ 8.93	$ 5.57	$ 4.73		
150	39.39	26.78	16.70	14.18	$11.67	
275	72.22	49.09	30.61	26.00	21.40	
400	104.79	71.17	44.33	37.63	30.94	
500	130.60	88.64	55.10	46.73	38.36	
1000				91.35	74.50	$63.30

CAMPBELL FINANCE CORPORATION LIMITED

OVER 100,000 SATISFIED CUSTOMERS THROUGHOUT CANADA

F. N. VIVASH
Branch Manager
169 Charlotte Phone 3520

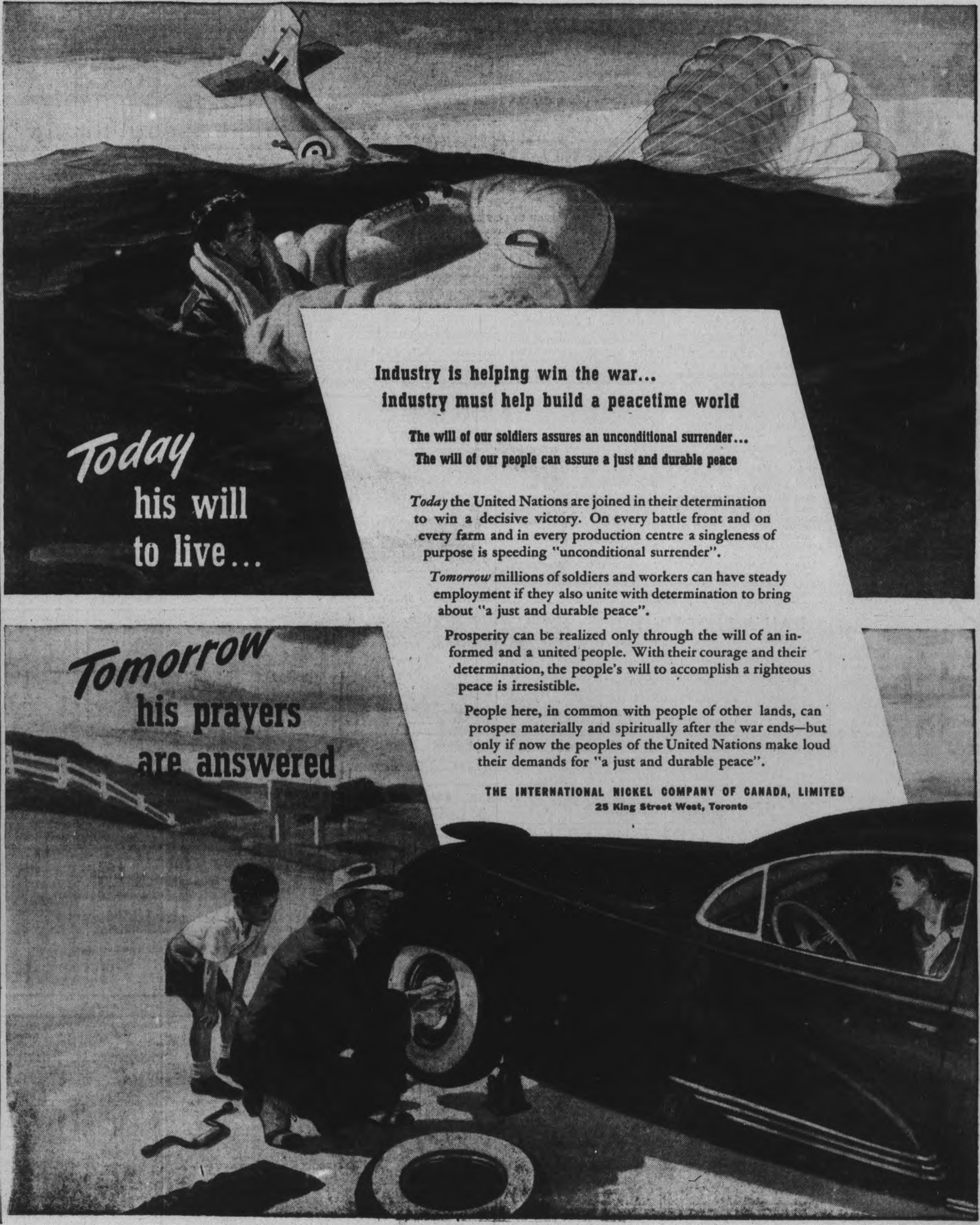

TELEPHONES:
Examiner 4641
CHEX 4641
Nights after 6 p.m., Sundays, Holidays
Examiner 4641
CHEX 4643

Evening Examiner
Peterborough

FINAL
CITY EDITION

VOL. LXXXVIII, No. 109 — WEATHER Colder, with snow. — PETERBOROUGH, TUESDAY, NOVEMBER 9, 1943 — ★★ — PRICE FOUR CENTS

BATTLES IN 1944 TO BE MOST COSTLY

Entire Black Sea Sector May Be Enveloped By Southward Soviet Lunge

12 Disorganized Nazi Divisions Reported In Full Retreat After Decisive Battle At Kiev City

LONDON, Nov. 9—(CP).—Two Russian armies commanded by Gen. Nikolai F. Vatutin, conqueror of Kiev, today were advancing westward toward the Polish and Rumanian frontiers on the heels of the shattered remnants of 12 Nazi divisions, driven from the Ukrainian capital in a four-day battle which ended last Saturday.

One Red Army force was reported surging forward beyond Makarov, 28 miles west of Kiev, to within 50 miles of Zhitomir, key junction on one of the two last north-south railways available to the Germans toward the Polish border, 65 miles away.

A second Soviet spearhead was striking southwest of Fastov, and a Russian communique said it was within 140 miles of the Rumanian frontier. This drive apparently was aimed at enveloping the Germans still fighting in the area between the Dnieper River and the Black Sea.

(The German-controlled Paris radio said the Russian Army had launched an assault on the Perekop Isthmus leading into the Crimea and that strong Red Army forces were being used to smash the German Crimea garrison.)

Another Russian army operating far to the north in the Nevel sector was said in a Moscow broadcast to be at the gates of Polotosk, rail junction on the Vitebsk-Riga railway and only 20 miles from the Polish border.

Fear New Attack.

Stockholm dispatches said the Germans were evacuating civilians from the 110-mile-wide area between Lake Ilmen in Russia and Lake Peipus on the Estonian border, a possible prelude to a forced German withdrawal from the Leningrad front.

A German communique yesterday admitted Nazi forces were engaged in a "defensive struggle against major enemy forces" in the Nevel sector.

The Kiev break-through was expanded to an 80-mile-long front with the capture yesterday of Gornastaipol, 45 miles north of Kiev and 10 miles west of the Dnieper. Here the Russians were pinning German forces back against the almost impassable Pripet marsh country, the Soviet war bulletin declared.

Kiev cost the Germans 15,000 dead and 6,200 prisoners, Moscow said. The newspaper Pravda added that the enemy fled in panic, throwing away weapons, ammunition and even clothing.

F.D.R. Promises Speedy Rehabilitation

WASHINGTON, Nov. 9 — (AP). — President Roosevelt climaxed the signing of a United Nations relief agreement today with the declaration that it, coupled with the recent Moscow documents, shows that "we mean business in this war in a political and humanitarian sense just as surely as we mean business in a military sense."

"It is one more strong link joining the United Nations in facing problems of mutual need and interest," he said at the conclusion of a White House ceremony in which representatives of 43 countires, including Canada, joined with the United States in creating the United Nations relief and rehabilitation administration to feed and clothe and revive war stricken countries.

Conference Starts

Hon. Leighton McCarthy, the Canadian minister in Washington, signed for the Dominion.

Representatives of the 44 countries will journey to Atlantic City, N.J., tomorrow for discussion on policies and practical means of accomplishing their stupendous relief task.

"The sufferings of little men and women who have been ground under the Axis heel," the President said, "can be relieved only if we utilize the production of all

F.D.R. PROMISES
(Continued on Page 2, Column 3)

Says Japanese In Dire Peril

WASHINGTON, Nov. 9.—(AP).—Navy Secretary Frank Knox said to-day the present situation in the South and Southwest Pacific areas warrants the statement that "the Japanese are now in a more critical position than ever before in that area."

He added at a news conference that "it no longer is a question of holding their positions at lowest possible cost; it is a question of actual survival in the southwest area."

He described as "nothing short of a disaster" to the Japanese the loss of use of six heavy cruisers in that area.

Reviewing actions in the South and Southwest Pacific in the last 10 days, he declared there have been "several important military defeats for the Japs."

He listed the landing of marines on Bougainville, the night surface engagement in which American warships sank one Japanese cruiser and four destroyers and damaged two cruisers and two destroyers, and the surprise attack on Rabaul harbor by carrier planes and then by bombers.

Knox declared there is "absolutely no truth" in Japanese radio claims of heavy destruction of American warships in the South Pacific.

Deadline Set On Bomber Knockout Plan If Effort Fails, Ground Invasion To Start

WASHINGTON, Nov. 9.—(AP).—The victory-through-air-power theory is getting an acid test against Germany with a definite deadline — a time limit after which, if the effort fails, a ground invasion of western Europe will go forward.

But the deadline is the invasion date which was communicated to the Russians. Gen. H. H. Arnold, commander of U. S. Air Forces, and Air Chief Marshal Sir Arthur T. Harris, head of the R. A. F. Bomber Command, have until that time to try to force Germany's surrender by use of air power alone. Sir Arthur Harris in a speech last week promised 90 Nazi war centres would be embattered.

The theory here is that if 40 per cent. of Germany's productive capacity is knocked out, she must quit.

Use of Russian bases for shuttle-bombing of Germany may be involved in the truly "all-out" aerial assault expected to reach a climax shortly.

Germans Reveal Maniacal Fury Commit Many Crimes In Isernia

By DANIEL DE LUCE—Associated Press War Correspondent

WITH THE 8TH ARMY IN ITALY, Nov. 7—(Delayed) —(AP).—At 10.10 this Sunday morning the Union Jack and the Stars and Stripes were hung from a bomb-cracked balcony in Isernia and this mountain town that war had murdered began its resurrection.

An American captain who used to sell shotgun shells in New York and a British lieutenant whose father was a member of parliament undertook the rebirth of Isernia.

While the roar of heavy artillery echoed among the rubble of the town, which was entered by Irish patrols before dawn last Thursday, Capt. Allen Schauffer, 52, and his young assistant, Lieut. Keith Erskine, established an Allied military government at the junction of two highways.

(Isernia, major highway job of the now-broken German Massico Ridge-Trigno River defence line, was the objective for weeks of the Canadian-manned left wing of the 8th Army in a strongly-resisted, hard drive up the Apennine Mountains of central Italy. De Luce's dispatch did not indicate exactly what troops of the 8th Army occupied the town, except that Irish patrols were the first in. Allied headquarters last week referred to "British and Canadian" troops having taken the town.)

Two months ago Isernia had a population of 12,000. Today (Sunday) 236 shabby, miserable civilians were sheltered in buildings that had been systematically vandalized by the Germans.

With maniacal fury the enemy destroyed the interior and furnishings of every home here that Allied bombs had left standing. They looted every store and warehouse. They methodically smashed plumbing fixtures, fired bullets into windows and mirrors, ripped closets full of clothes to shreds and broke up furniture and pianos.

The German-hating civilians declare the enemy troops committed numerous crimes of rape before they evacuated Isernia 2½ hours before 8th Army patrols entered the wrecked outskirts. The evidence concerning these crimes is being collected by 8th Army officers.

Nancy Oakes Gives Evidence

By E. V. W. JONES
Associated Press Staff Writer

NASSAUN, Bahamas, Nov. 9 — (AP).—After Nancy Oakes de Marigny testified in behalf of her husband, the defence rested its case today in the trial of Alfred de Marigny for murder in connection with the slaying of Sir Harry Oakes.

There was immediate overnight adjournment, on the motion of Chief Defence Attorney Godfrey Higgs.

The end of the testimony came in the 20th day of the trial in the Bahamas Supreme Court.

The 19-year-old Nancy told of the relations between her father and her husband, who wept softly in the prisoner's cage as she started her testimony.

Then she turned her eyes to the prisoner's cage, where her husband has remained throughout the 20 days of his trial for murder, except during the period of his own appearance on the witness stand.

They looked at each other for a lengthy period before Nancy turned her gaze toward Chief Attorney Godfrey Higgs, who started questioning her.

De Marigny then covered his eyes with his handkerchief, and wept softly.

Nancy was in the United States attending College at the time Sir Harry was bludgeoned and burned to death last July in a bedroom of his estate, Westbourne, but the defence called upon her in an effort to offset the testimony of her mother, Lady Oakes, who appeared last week against De Marigny.

"Neither of us asked my parents' permission for our marriage," she said, telling how she was wed to the twice-divorced De Marigny at New York in the spring of 1942.

"I had hoped to discuss it with my mother, but never did," she said.

Told of Honeymoon

Higgs led her through her honeymoon trip to Mexico, where she became gravely ill with typhoid fever.

"After my illness, I was advised to live normally," Nancy continued.

"Was there any marital advice from the doctor," asked Higgs.

"Only that I should live normal-

NANCY OAKES
(Continued on Page 2, Column 2)

Beer From Grocers

TORONTO, Nov. 9 (CP).—T. A. Murphy, Progressive Conservative member of the Ontario Legislature for Toronto Beaches-Danforth, announced last night he will suggest to Ontario Premier Drew that beer quotas be distributed through grocery stores in the riding.

Nazi Radio Base Off Greenland

WASHINGTON, Nov. 9 (CP) — Destruction of a German radio and weather base on an island off the coast of Greenland was reported by Frank Knox, United States Navy secretary today. The small but well constructed base, said Knox, indicated a plan to maintain it permanently. It included a radio station, power house, emergency generator, radio transmitter, defensive machine gun emplacements and food supplies. A small supply ship anchored in the harbor had telephone communications with all principal shore points.

The German base, the second destroyed by American forces in the Greenland area, was discovered by a United States army sledge patrol. The patrol was attacked by the Germans but managed to report its discovery, although two of its members were captured and a third was killed.

British Push Reaches Sangro River

7-Mile Advance Puts Allies At New Winter Line

By NOLAND NORGAARD
Associated Press War Correspondent

ALGIERS, Nov. 9 — (AP). — Cutting a new swath five miles deep through enemy positions, the British 8th Army on the Adriatic coast has seized positions overlooking the Sangro River and the heights beyond where the Germans are reported establishing the eastern anchor of an Italian "winter defence line," Allied headquarters announced today.

To the west the Nazis massed heavy formations of troops and of guns in the Mignano area, attempting to halt the Anglo-American 5th Army's drive toward Cassino on the main road to Rome.

They massed a powerful striking force for a counter-attack in the area five miles southwest of Mignano and west of Gallucio yesterday, but Allied guns laid down a curtain of artillery and mortar fire before the assault could be launched, dispersing the enemy.

Will Dig In

German prisoners reported the Nazi command planned to dig in for the winter on a line anchored in the west along the Garigliano River and the Aurnci Mountains, through the mountains near Mignano— where the Allied troops have won footholds — and across the Apennines to the Sangro River.

The 5th and 8th armies are ramming against this line in most sectors.

Moving along the Adriatic coastal sector, the 8th Army captured Torino Di Sangro, four miles northwest of captured Casalbordino, and Paglieta less than two miles from the Sangro River. This drive appeared to have caught the Nazis off balance.

Farther inland, frontline dispatches said, British, Canadian and Indian troops punched through Torrebruna, three miles west of Celenza gaining control of an additional sector of the valuable lateral road from Vasto to Isernia, practically all of which is either in Allied hands or under their gun muzzles.

The sector of this advance is more than 25 airlines miles northeast of the Isernia area where the Canadian 1st Division has been serving as the left wing of the 8th Army. Canadian units on the Torrebruna sector were not identified. Meanwhile in the mountains rising near Isernia the 8th Army, now joined by the Americans of the 5th Army, has occupied Pescolanciano, eight miles northeast of Isernia in a 1½ miles advance, and Fornelli, five miles west of Isernia, is threatened. Berlin announced its evacuation during the week-end.

On the air front, Allied planes bombed Durazzo harbor in Albania scoring a direct hit on a warehouse.

Considerable damage also was done to railway yards and repair shops adjacent to the plant.

Churchill Belittles Optimism Says Huns Have 400 Divisions

By E. C. DANIEL—Associated Press Staff Writer

LONDON, Nov. 9—(AP).—Prime Minister Churchill gravely proclaimed the "impending ruin" of Germany today, but with all the force of his leadership and language warned that in his belief the Nazis' defeat could not come before 1944.

He said solemnly that the campaigns of next year may surpass the tragedies of Waterloo and Gettysburg, that "unless some happy event occurs, on which we have no right to count, 1944 will see the greatest sacrifice of the British and United States armies."

The valiant and brilliant Russian offensives have wrecked the German war machine and inflicted wounds "that may well prove fatal," he declared.

The Prime Minister said the back of the Nazi submarine warfare has been broken, and that the devastating air war upon the Reich has "been one of the prime forces in the impending ruin of the Hitler regime."

No Relaxation.

In an address broadcast to the world, Mr. Churchill said:

"I am myself proceeding on the assumption that the campaign of 1944 in Europe will be the most severe and most costly to the Allies yet fought.

"We must strain every nerve for its successful accomplishment. This is no time for relaxation."

Hitler still has 400 divisions, promises a desperate struggle; and "we cannot exclude the possibility of new forms of attack upon this island," Mr. Churchill warned in his address at the inaugural luncheon of the new lord mayor of London, Sir Frank Newton-Smith.

He repeated later in his address that "the year 1944 will see the greatest sacrifice of life of the British and American armies."

Noting that next year is election year in the United States: "I am sure I speak for all those on both sides of the Atlantic who mean the same thing—and they are numbered in scores of millions — when I say that our supreme duty, all of us, British and Americans alike, is to preserve the goodwill that now exists throughout the English-speaking world and thus aid our armies in their grim and heavy task."

In other high points of his address Mr. Churchill:

Vowed again his intention not to "liquidate the British Empire."

Stated bluntly that this "is no time for those who have practical war work to do to dream of a brave new world."

Of the Moscow conference, Mr. Churchill said "We have all been

CHURCHILL
(Continued on Page 2, Column 4)

25 Jap Warships Trapped In Rabaul Harbor Scatter Like Rabbits Under Hail Of Bombs

Advanced South Pacific Allied Headquarters, Nov. 9 (AP)

AERIAL PHOTOGRAPHS today showed a fleet of 25 Japanese warships penned in Rabaul Harbor trying to escape from dive bombers and torpedo bombers in the first attack on that fortress by aircraft launched from aircraft carriers.

The pictures show eight heavy cruisers, three light cruisers and 14 destroyers—all recent arrivals from Truk—moving in circles to elude the daylight attack last Friday.

One cruiser blew up, seven other cruisers and two destroyers were hit, and 20 Zeros shot down. Seven Allied dive-bombers were brought down by interceptors and anti-aircraft fire.

Fairy Godfather Identified Wealthy Ontario Contractor

By SCOTT YOUNG—Canadian Press Staff Writer

TORONTO, Nov. 9—(CP).—Here's ten bucks, waiter ... It must be tough running this elevator, girl. Here's a fifty ... You feeling bad, soldier? Here's a hundred ... Hello, is that the switchboard? Send up here, I've got a cheque for a thousand to split up between you and the bellhops ... You have any kids, driver? A five-months-old son? He'll need a good start. Here's a cheque for two thousand....

It could only happen here, on this continent. And it has—in Canada. There's a new suspense about being a bellhop in Toronto, now; new life in waiting on tables. Because there's always the possibility that a big man grey-haired, smoking a big cigar and giving out with a big grin, will step up and slip you a week's pay, or two-weeks' pay, or a cheque big enough to pay off the mortgage.

A Millionaire.

The man is Harry F. MacLean, the 60-year-old head of the Dominion Construction Corporation, Ltd., of Toronto, whose home is in Merrickville, Ont. For at least 10 years he has alternately cajoled reporters in various Canadian cities into not mentioning his name, even if they had to write about his strange, direct philanthropies. He's a man reputedly worth millions of dollars, and he likes giving them away.

He won't be interviewed about this hobby of his. People have tried. One newspaperman staggered away from an interview carrying about 10,000 cigarettes and several boxes of expensive cigars because he had decided to respect a confidence and not mention MacLean's name.

In a story about a man who gave away fifty-dollar bills to bellhops and bought a hotel floor-clerk a phonograph—"so sre wouldn't be so lonely." And that was 10 years ago, in Toronto.

Travelling Now.

Right now Harry MacLean probably is somewhere about 40 hours travelling time away from Halifax, his fur-collared coat open, felt hat pushed back, money in hand. He may be in New York, or Montreal, or Ottawa, or Toronto, or he may be back home in Merrickville, Ont. Behind him, in the last week or so, he has left about $15,000 in

FAIRY GODFATHER
(Continued on Page 2, Column 3)

Pope Doubts Nazi Charges

BERNE, Switzerland, Nov. 9 (AP) —Vatican City authorities believe that not even a technical investigation would establish responsibility for Friday night's bombing of Vatican City, the Swiss Telegraph Agency said today.

Because of this, the dispatch added, it is likely Pope Pius XII will address himself once more to all belligerents and neutrals to ask that "profanation of the capital of the Christian world be not added to the many sorrows now bloodying the earth."

The Swiss newspaper Gazette De Laueanne noted the belligerents' accusations of each other for the incident, but declared "England could have no advantage in directing her bombs at Vatican City—but all to the contrary. The fact the bombs were of British manufacture (as contended by Germany) is not sufficient proof. Many have fallen without exploding and could be reconditioned. Thus it is natural that a lively protest was raised against the accusation . . . It would not be the first such act for the Germans. We recall the Reichstag fire which blazed in the infancy of Nazism, concerning which there still are doubts."

EXTRA!

PORT ARTHUR—More than 40 lake freighters left the protection of the Thunder Bay harbor early today as the heavy snow and sleet storm which tied up boat traffic abated.

AT THE SWISS-ITALIAN FRONTIER — Turin, northern Italian city of 600,000, was virtually paralyzed by yesterday's Allied attack by Mediterranean-based bombers, it was established here today.

LONDON—The Berlin radio reported today the famous British battleship Warspite was brought into Gibraltar yesterday in a damaged condition. "No reasons for serious damage thus far have been stated," said the report.

Russia Suggests Turks Take Part

By HENRY C. CASSIDY
Associated Press Staff Writer

MOSCOW, Nov. 9 — (AP). — Discussing decisions of the Moscow Conference pertaining to the shortening of the war, the magazine War and the Working Class said editorially: "The value of these decisions will be gauged by just how and to what degree and with what speed" they are carried out.

The task now is "practical fulfilment," it declared and "it is of extreme importance that the obligations which were accepted by our Allies and now are confirmed by the conference be fulfilled in time."

As for Turkey and the other neutrals, it continued, "a change-over by these countries to a policy of direct assistance of the anti-Hitlerite coalition in the battle against the already-cracked German Fascism is very important to the problem of hastening the end of the war."

The Moscow declaration of the principle of sovereign equality of all peace-loving states puts an end "to all sorts of artificial plans for creation of a federation of central and eastern European states," the editorial said.

Allies Can Pulverize Coast Defences

Rapid Growth In Air Strength Brings Invasion Closer

By DEWITT MACKENZIE
Associated Press War Analyst

Fuehrer Hitler in his rat-in-the corner speech in the Munich beer cellar yesterday challenged the Allies to open a second front in Europe, which probably was an answer to Premier Stalin's promise last Saturday that the second front "is not far off."

Since such invasion talk is in the air, and in fact has all Europe tingling with invasionitis, this would seem to be a good time to answer a couple of questions.

One is, why, if the Allied air forces are able to do such enormous damage to Hamburg and to other German cities, those same bombers can't destroy the Hitlerite defences over hundreds of square miles on the French coast and thus pave the way for the landing of a great army in the immediate future without undue loss.

Well, that certainly is a legitimate query and it puts a finger on the basic tactics upon which the Allies will depend when they get ready for the great adventure across the English Channel. The answer is that the Anglo-American navies in Europe could do the job.

Having said this, however, it must be pointed out that up until recently neither the British nor the American air fleets were strong enough for such an undertaking—or to do round the-clock big-scale bombing of German cities, for that matter.

There have been other delaying factors. It has been essential to destroy Hitler's war industries as the sure and quick way of crippling his army, which is his most powerful weapon. This has called for the employment of all the bombing strength the Allies could muster.

The other question is why the Allies haven't invaded Yugoslavia before this. The answer involved several factors. For one thing the Russians haven't wanted an invasion of this territory, which they regard as their sphere of influence. The position may have changed in this respect, however, since the tripartite conference which developed such friendly co-operation among the Big Three.

Another and important reason is that before invading Yugoslavia the Allies had to have control of southern Italy, with plenty of airfields from which to operate. And the fact is that the Anglo-American drive up the Italian peninsula hasn't gone as well as expected.

The Weather

Peterborough Temperatures:

Today:		
	Night low..33	Noon 38
Yesterday:		
	Highest....55	Lowest....41
One year ago:		
	Highest ...49	Lowest....36
Rainfall .59.		

Weather Forecast:

Georgian Bay — Strong winds, and colder to-night and Wednesday, with light snowfalls and flurries.

Lower Lake Region — Strong winds and colder to-night and Wednesday, with light scattered showers and snowflurries.

Ottawa and Upper St. Lawrence Valleys — Fresh winds, with light scattered showers; becoming cooler to-night. Wednesday: Fresh to strong winds and colder, with scattered snow-flurries.

Gas For Tourists

WASHINGTON, Nov. 9—(AP)—Canadian motorists entering the United States after midnight last night will be allowed a maximum of 15 gallons a year except for occupational use, an officer of price administration spokesman said last night.

Aid Farmers In Building

Get 10 Per Cent. Reduction On Lumber

OTTAWA, Nov. 9 (CP)—Farmers who find new building essential for storing grain or housing livestock have been protected against higher lumber prices, effective in August, through payment of a 10-per-cent consumer subsidy by the Prices Stability Corporation, a branch of the Prices Board, officials said today.

The Prices Board ruling says "Any civilian purchasing lumber for use in assisting the primary production of essential foods is eligible for a consumer subsidy."

"In general, the subsidy means that farmers and other primary food producers can purchase their lumber at 10 per cent below the current retail price," one official said.

The subsidy is also payable to fishermen, co-operatives, unincorporated associations and incorporated farms. It also may be granted in assisting the restoration of essential business buildings when the proprietor himself is bearing the cost of rebuilding.

Grip Tightened On Austria

Austrians Hoist Flag And Call For Republic

LONDON, Nov. 9.—(CP). — The Nazi-controlled Bratislava radio said today in a broadcast reported by the Daily Mail that a German elite division from East Prussia had marched into Vienna yesterday, ready "to give everything for the fight—even their lives if necessary.

A further indication of Nazi moves to tighten the grip on Austria as a result of the Moscow conference's "free Austria pledge" was seen in Hitler's promotion of two Austrian governors, Siegfried Uiberreither of Carinthia and August Eigruber of Upper Austria, to the rank of full general of storm troops.

The promotions were announced by the Berlin radio, in a broadcast recorded by the Ministry of Information.

(A report from Zurich to the Stockholm newspaper Dagens Nyheter, meanwhile, said that workers in Vienna's industrial area of Seomering demonstrated Saturday and hoisted the Austrian flag. The newspaper added hundreds of workers were arrested.

(Signs reading "Long Live the Austrian Republic" were stretched across the streets, the report said.)

Coal Strike In West Continuing

Ottawa Proposal Rejected By Canadian Miners

CALGARY, Nov. 9—(CP).—Most of the 8,500 coal miners in Alberta and British Columbia today continued their strike—now in its ninth day—despite instructions from District 18, United Mine Workers of America, headquarters in Calgary, to return to work.

Settlement of the strike was announced in Ottawa Saturday, following conferences of District 18 officials with Labor Minister Mitchell.

In British Columbia, 2,350 miners decided to remain from their jobs pending further union meetings today. While they endorsed to back-to-work message from Robert Livett, president of District 18, the men shelved immediate return to the pits until they received reports from other locals in District 18.

In the Crow's Nest Pass steam coal field, 2,000 miners ignored the back-to-work order and strike continues indefinitely in the five big mines there. At a Blairmore meeting yesterday, 1,250 miners, by an overwhelming majority, rejected the settlement proposal of Mr. Mitchell.

Officials of the Blairmore local union announced that the mass meeting decided to circularize other sub-district locals of District 18, urging rejection of the strike settlement offer.

Reinstatement of J. L. Cohen, formerly a Labor member of the National War Labor Board, was requested in a resolution passed almost unanimously by the men. It will be forwarded to the Federal Government.

Push On Europe Looms Closer

By JUDSON McQUINN
Associated Press Staff Writer.

LONDON, Nov. 9 — (AP). — With British, American and Canadian troops girding swiftly for an invasion of Western Europe, the impression prevailed in London today that the hour for the second front promised by Marshal Joseph Stalin had been advanced materially as a result of the close military co-operation envisaged at the Moscow conference.

Considering the Russians' past winter successes, their drive may not pause until spring. Since the spring pause in Russia for the past two years had been a long one—an Allied attack during that period would lack the advantage of simultaneous pressure from the East.

Consequently, the most favorable time for an invasion of the greatest advantage to all three Powers would seem to be before the spring lull, or after—and scarcely anyone here believes it will be that late.

Nazi news broadcasts have been suggesting an early Allied hop across the Chanel into France from Southern England, where the Germans said an invasion fleet and troops were being assembled. Stalin's promise that the second front is near could mean that Berlin is right and an invasion is imminent—more imminent at least than the original schedules contemplated.

Beer Customers Get Consideration

TORONTO, Nov. 9 (CP)—A Toronto papers says today that the Ontario Government would take action within a month to remedy "certain undesirable conditions" in the sale of beer including steps to do away with lineups of customers at beer warehouses.

The paper said that Attorney General Blackwell had been conferring with officials of the Liquor Control Board of Ontario on the matter and that reports soon would go to the cabinet.

The article said there was little possibility the government would follow a suggestion last night by T. A. Murphy, Progressive Conservative M.P. for Toronto Beaches, who suggested that beer be sold at grocery stores to avoid lineups at warehouses.

Immigration Policy

TORONTO, Nov. 9 — (CP). — E. B. Jolliffe, Ontario C.C.F. Leader, yesterday told a meeting of Jewish National Workers' Alliance that a change in Ottawa's policy toward the immigration of refugees from enemy-occupied countries of Europe is "long overdue."

ALWAYS TIRED —Yet Sleep Didn't Help!

Doesn't it feel swell to wake up in the morning clear-eyed, refreshed, full of pep? Yet so many, especially over 40, get up tired all over, with aching joints, never really feel their best.

The reason is usually a common complaint—a system clogged with poisonous food waste. Like most people, you need help to clean out a sluggish system, get back pep and sparkle rightfully yours. The natural action of BILE BEANS is a mild yet effective aid thousands rely on.

Made from 10 pure vegetable extracts, Bile Beans are so gentle they are called "The Medicine That Copies Nature". These small laxative liver pills tone up entire system by stimulating flow of liver bile, so essential to good digestion and daily regularity.

You, too, can enjoy that "glad-to-be-alive" feeling every day. Try Bile Beans tonight—they work while you sleep. Over 7 million boxes used last year, convincing evidence of how greatly they are helping others. 37

Camp Borden Workshops Razed By Fire

The costly fire which razed the army ordnance shops at Camp Borden is under investigation by Ontario fire marshal officials. Possibility of sabotage is considered.

ABOVE is pictured a fireman at work during the last stages of the fire, when a chimney and a couple of radiators were all that was left of the workshop.

Japanese Use New Type Bombs

SOUTHWEST PACIFIC ALLIED HEADQUARTERS, Nov. 9.—(AP).—Phosphorous bombs, which looked when they first burst like tentacled octopi, then shoot forth smoke and flame, have been added to Rabaul's defences, by the Japanese, desperate for ways to prevent that key base from being bombed out of the war. But the Allied campaign moves ahead.

Headquarters, in listing losses of 63 Japanese planes within the past 48 hours, reported 35 were wiped out Sunday at Rabaul by American bombers and fighters.

The heavy bombers exploded 84 tons of bombs accurately among dispersal bays and installations of the Rapopo airdrome, blowing up nine enemy bombers and three fighters on the ground and shooting down 13 Zeros. The fighters, at a loss of five of their own force, shot down 10 other Zeros. Eight other Japanese planes probably were destroyed.

Meanwhile United States marines strove in torrential rain to expand their Empress Augusta Bay positions on the west-central coast of Bougainville, eastern approach to New Britain.

MORE ABOUT—
Nancy Oakes

Continued from Page 1

ly," Nancy replied.

Higgs brought out that the typhoid fever required some oral surgery, and explained that there is still some work to be done.

Answering Higgs, Nancy said: "I discovered I was pregnant in the hospital in Mexico."

Sex Maniac.

Before Nancy started her testimony, Leonarde Keller, private criminologist, testified for the defence that in his opinion a fingerprint in evidence against De Marigny did not come from a bedscreen in the death room, as the Crown contended.

Nancy told of a dinner party on March 27 at her home, at which Sir Harry and her brother, now Sir Sidney, were guests.

"Father was very jovial," she said, "until suddenly he jumped up and said he and Sidney must go.

"Alfred went with him to the front as he went to the car. There was a terrific uproar. My father was very shocking. We were all amazed and astounded."

Other witnesses have said that Sir Harry called De Marigny a "sex maniac" at the time.

Keeler was employed by De Marigny's wife, Nancy, who waited to go to the stand as the final defence witness and assert her belief that her husband did not attack her wealthy father.

Capt. James O. Barker of the Miami police, called in to help solve the slaying, testified that he found the impression of De Marigny's right little finger on a bedscreen in the room at Westbourne, Oakes' estate, where Sir Harry was killed.

Barker introduced exhibit J — a piece of adhesive rubber onto which he said he lifted the print from the bedscreen.

Keeler described tests he made on a similar screen.

In the presence of Major Herbert Pemberton of the Nassau police, Keeler said, he applied fingerprints in the top six inches of a panel and lifted them.

"What did you use, Scotch tape?" asked the Chief Justice.

"Yes, sir," said Keeler.

"Are you a fingerprint expert?" inquired the Justice.

"No, sir. I don't call myself an expert," said the witness.

"Then I don't see the value of your testimony if you are not an expert," Sir Oscar commented.

Keeler described his qualifications as a laboratory, rather than a courtroom expert.

"In my opinion," said the witness, "exhibit J could not have come from panel five."

Barker has said that he cannot point to the exact spot from which he lifted the print, but he recalled that it came from the top six inches of panel five.

Chief Defence Counsel Godfrey Higgs has suggested the print was faked.

Sir Oscar opened the session by reading back his account of the testimony of Maurice B. O'Neil, New Orleans police captain, who also said he did not believe that exhibit J was taken from the screen.

OBITUARY

WILLIAM A. GOW.

The funeral of the late William A. Gow, who recently passed away in Lytton, B.C., was held from the Nisbett Funeral Home, followed by interment at Little Lake Cemetery, under Masonic rites. Rev. J. W. Wilkinson of Havelock officiated at the services, assisted by R. F. Downey, J. F. Allin, E. R. Shirley, Corinthian Lodge No. 101, and Claude M. Elliott, Peterborough Lodge No. 155, A.F. & A.M.

The late Mr. Gow spent the early part of his life around Dummer and then went to the West coast, where he was employed as agent of the Canadian National Railroad at Hazelton, B.C., for the past thirty years.

He leaves to mourn his loss his wife, the former Laura M. Jory; a sister, Mrs. D. Payne of Warsaw, and a brother, Charles E. Gow of Prince George, B.C.

Many floral tributes were received from friends and fellow workers, including offerings from Mr. and Mrs. G. Fraser, Teepee Creek, Alta.; Mr. and Mrs. William Hall, Sexsmith, Alta.; Mr. and Mrs. Hilliard Jory and family, Teepee Creek; Charles E. Gow, Prince George, B.C.; Smithers and Kamloops Division of the Order of Railroad Telegraphers; residents of Hazelton; the Fraternity Lodge, A.F. & A.M., Peterborough; the Dixon family, Oshawa; Mr. and Mrs. Sherwood Payne and Mr. and Mrs. Walter Payne of Warsaw; the Hamlin family, Warsaw; Mr. and Mrs. Lawrence M. Cracken and the Jory family, Warsaw; Mr. and Mrs. Harold Wilson and family of Keene; Doris and Crawford Salt; Mr. and Mrs. W. D. Taylor, Peterborough.

MORE ABOUT—
F.D.R. Promises

Continued from Page 1

the world to balance the want to all the world."

"In U. N. R. R. A. we have devised a mechanism, based on the processes of true democracy which can go far toward accomplishment of such an objective in the days and months of desperate emergency which will follow the overthrow of the Axis."

Mr. Roosevelt said responsibilty for alleviating the suffering and misery occasioned by the German and Japanese campaigns of plunder and destruction "must be assumed not by any individual nation, but by all the united and associated nations acting together."

A Joint Effort

"No one country," he added, "could—or should — attempt to bear the burden of meeting the vast relief needed — either in money or in supplies."

He said the organization will have to operate at first in areas of food shortages because many of the most fertile food regions of the world are either under Axis domination or "have been stripped by the practice of the dictatorship to make themselves self-sustaining on other people's lands."

"Additional regions will be blackened as the German and the Japanese forces in their retreat scorch the earth behind them."

The co-operating nations, working in these food shortage areas until the resumption of peaceful occupations enables the liberated peoples once more to assume the full burden of their own support, must assure a fair distribution of available supplies among all of the liberated peoples and ward off death by starvation or exposure, Mr. Roosevelt said.

MORE ABOUT—
Fairy Godfather

Continued from Page 1

large, coarse bank notes and cheques.

In Toronto nine days ago he went through Christie St. Military Hospital, where as estimated $4,200 was given away.

He rolled into Halifax in much the same manner, last Saturday.

In Toronto, the Globe and Mail in its issue to-day said that "journalism's unwritten law has been broken in Halifax and every reporter in Toronto is wondering if he'll ever get another story from fabulous Harry F. MacLean." It added that "the Globe and Mail knew about Harry," that one of its staff men "had to swear to secrecy after the Christie St. episode and that another had known MacLean for 10 years."

Hitler Threatens Mass Killings

LONDON, Nov. 9 — (CP). — Adolf Hitler's address yesterday on the 20th anniversary of his abortive Munich Beer Hall putsch was generally interpreted here to-day as an attempt to stir the German people to a final effort and bolster morale sagging under reverses in Russia and Allied bombings.

Press commentators noted that the Feuhrer, while voicing as usual his own confidence in victory, acknowledged that there were some inside Germany who believed defeat to be inevitable. He warned that those who lost their nerve would be liquidated, prompting the Daily Sketch to say editorially:

"Nothing that anyone could say could more damningly condemn Hitler's wicked dictatorship than his own words—that German loyalty will be preserved even if it takes the headsman's axe to do it."

The general theme of the speech, coming in the midst of a great military crisis, as that "this time there must be no 1918 betrayal of the German army."

(BBC engineers in London said the broadcast apparently was made from a recording.)

MORE ABOUT—
Churchill

Continued from Page 1

cheered" and he looked forward to welcoming home Foreign Secretary Eden from his successful mission. He paid tribute to Cordell Hull, U.S. Secretary of State, as "that gallant American eagle."

Russia Satisfied.

The Moscow accord "has had the effect of making our Russian friends feel as they never felt before that it is the heartfelt wish of our British and American nations to fight the war out with them in loyal alliance and afterwards to work with them on the basis of mutual respect and comradeship for resettlement and rebuilding of this distracted, tormented world."

Sounding again a note of unconditional surrender, he declared "we must make sure that confusion and chaos do not follow the victories of the army or stultify the unexpected surrender of the enemy."

Forcibly, Mr. Churchill predicted great and grim casualties before victory is won.

"The campaign of 1944 in Europe will be the most severe and costly" yet undertaken by the Allies," he said.

"We must strain every nerve for its successful accomplishment. This is no time for relaxation.

"It is a reasonable assumption that unless we make some grave strategical mistake, the year 1944 will see a climax of the European war."

His speech to the Lord Mayor's banquet, held amid the ancient panoply of the Mansion House, was his first since the triumphant Moscow accord and the breaching of the Nazis' Dnieper Line by Stalin's armies. The Prime Minister surveyed the course of the struggle with satisfaction that plainly was touched with much restraint.

Speaking of the change of "new forms of attack" on Britain, Mr. Churchill said "whatever happens, they will not be of a nature to affect the final course of the war, but should they come they will certainly call for the utmost efficiency and devotion."

The central theme and purpose of his address was to combat Allied over-confidence. Next year's campaigns, he said, would probably see "the greatest sacrifice of life by the British and American armies and battles far larger and more costly that Waterloo or Gettysburg."

Reseed With Planes Now

BOISE, Idaho, Nov. 9 (AP). — Reseeding sparse rangeland from the air so it will feed several times as many cattle is the newest project of the U.S. Grazing Service in Idaho. Clyde Bryant, flying a specially designed plane, reseeded a 2,000-acre burned-over tract in 3½ hours' flying time.

High Cattle Prices

OAKVILLE, Ont., Nov. 9 (CP). —Breeders from Ontario, Quebec, and the United States on Saturday attended the Canadian Classic Ayrshire Sale here in which 46 cows and heifers were sold for $23,040. Average sale price of $500.87 was the highest paid for registered Ayrshire cattle in thirty years.

Provinces May Endorse Labor Program

OTTAWA, Nov. 9 (CP)—The Federal Labor Department hoped today to gain provincial endorsation for a legislative program to provide for compulsory collective bargaining and arbitration in war industries.

At meetings held yesterday the provinces expressed what a government spokesman described as "general agreement" with the principles of the legislation. A committee was appointed to draft more detailed recommendations and report to a third meeting of Dominion and provincial officials today.

Labor Minister Mitchell presided at the first meeting yesterday morning and outlined the broad terms of the program. Provincial representatives had been provided before the conference with copies of the majority and minority reports of the National War Labor Board, on which the legislation is based.

At yesterday afternoon's meeting there was general discussion on various phases of the program, which the Federal department hopes will curb jurisdiction disputes and remove some of the conflict between labor and management.

Enforcement of the new code, which would consolidate a number of

PROVINCES MAY
(Continued on Page 8, Column 3)

HAVELOCK
Herbert Bowen Dies In Yard

HAVELOCK, Nov. 9 — (ENS). — Neighbors were shocked Sunday morning to find the lifeless body of Herbert Francis Bowen in the yard at his home in Belmont township.

When he failed to make his weekly trip Saturday to the store in Cordova neighbors went over the next morning to investigate, as he lived alone, and found him dead. The coroner, Dr. D. J. Holdcroft, of Havelock, said death had followed a heart attack, and that he had been dead for a number of days.

The late Mr. Bowen was born over 71 years ago in Belmont township, a son of the late Daniel Bowen and Amelia Weeks. All of his life was spent in farming, and he made many friends. He was married to Miss Charlotte Youmans, who predeceased him 37 years ago.

Left to mourn him are two sisters and two brothers: Mrs. James McCurdy and Edward Bowen of Cordova, Mrs. Andrew Buchanan of Havelock and Charlie Bowen of Peterborough. The funeral was held from the home of his sister, Mrs. James McCurdy, to the Free Methodist Church today. The service was conducted by Rev. J. Hicks, with interment at Rockdale Cemetery.

Pall-bearers were Lorne, Harry and Ray Bowen, Edward and James McCurdy and Forest Hay.

CAMPBELLFORD
Woman Injured In Car Smash

CAMPBELLFORD, Nov. 9 (ENS) —Mrs. Raymond Murphy received a slight knee injury and a shaking up when she and her 2-year-old son were in a motor crash on Sevastopol street at 11 o'clock Monday night.

They were driving with her husband, Raymond Murphy, on their way home to Seymour West when they collided with a car driven by J. P. Wood of Campbellford. Eric McComb was the only passenger in the car, owned by W. D. Wood, the driver's father, and neither was injured. At the time of the accident Mr. Wood was driving in an easterly direction and both machines were badly damaged from the force of the impact, which threw the Murphy coupe to the north side of the road where it crashed against the curb.

Both cars were so badly smashed that they had to be towed from the scene. The accident was investigated by Chief Constable George Hardy, and Dr. W. Baker treated Mrs. Murphy, after which she was able to return home.

No Radio Licenses 17 Farmers Fined

One city resident was convicted in police court this morning on a charge of operating a radio receiving set without a license, and seventeen residents of the district entered written pleas of guilty to the same charge.

The city man was Arthur A. Gibson who was found guilty on the evidence of M. E. Leslie, radio inspector. The latter said that he had found a radio in Gibson's car, the accused admitted that he had no license and witness on turning on the set said that he could hear a broadcast from station CHEX.

Gibson said that the radio was an old one that he had just installed in his car two days before. He wanted to see if it were any good, he said, before spending money for a license. Magistrate Langley registered a conviction and fined Gibson $3 and $1.75 costs.

The seventeen county residents who entered pleas of guilty and were fined $3 and $2.75 costs were Gerald Adamson, Keene; Norman Edmison, R.R. 4, Peterborough; Gilman Westman, R.R. 3; Ross Comrie, Keene; Lloyd McNavan, Keene; David McNevan, Keene; Harry Renwick, Keene; Hilliard Strong, North Monaghan; Clarence Robertson, R. R. 3.; A. M. Lang, North Monaghan; J. Norman Lillico, North Monaghan; Fred Nelson, Keene; John Stalker, R.R. 4; James Welsh, R.R. 10, Peterborough; Melville Deyell, R.R. 2, Peterborough and Harry Short, Keene.

Home, Sweet Home For Them

Their faces revealing their true emotions, British prisoners of war are shown as they arrived home after an exchange with the enemy. They are pictured at Leith, Scotland.

Cheese, Produce and Livestock

TORONTO FRUIT

TORONTO, Nov 9 — (CP). — Wholesale fruit and vegetable prices were unchanged today with the following exception:

Imported: — American lettuce, $7.25 to $7.50 case.

TORONTO PRODUCE

TORONTO, Nov. 9 — (CP). — Egg and butter prices in the spot market here today as reported by the Dominion Department of Agriculture follow:

Eggs: Unchanged at ceilings, wholesale to retail and country shippers offered for graded eggs, cases free, A large 50c, A medium 48c, A pullet 45c, B 45c, C 43c.

Butter: First grade solids 34⅝c, second grade solids 31¼c to 32¾ cents.

MONTREAL PRODUCE

MONTREAL, Nov. 9 — (CP).—Canadian Commodity Exchange.—Spot: Butter, Quebec (92 score) 34⅝c to 34⅞c; Eggs, B.I. Eastern A large 50½cB, A medium 48½c B, A pullets 45½cB, E-B 45cB, E-C 42cB.

Futures: Butter, November 34⅝c to 34⅞c; December 34⅞c to 35½c, eggs, November 49½cB.

MONTREAL LIVESTOCK

MONTREAL, Nov. 9 — (CP).—Prices on all classes were steady to strong on the livestock markets today. Receipts: Cattle 76, calves 69, hogs 530, sheep and lambs 165.

Good steers up to $12.25. Heifers $6.50 to $10.50, good cows mostly $5.75 to $9. Canners and cutters $4 to $6 and bologna bulls $6.50 to $8.25.

Veal calves $13 to $16. Drinkers $9.50 to $12.50, grassers $6.50 to $9. Medium to good quality ewes and wethers mostly $12 with an odd sale at $12.25. Culls, bucks were discounted $2 per cwt. Sheep $3 to $6.50.

Hogs $16.60 for B-1 dressed. Sows $10 to $10.25 liveweight. Grade A drew $1 per hog premium with discounts on off grades.

HOG PRICES

TORONTO, Nov. 9 — (CP). — Prices were unchanged at bacon-hog markets reporting early today

Dressedweight: Chatham $16.10, plus transportation, Hull $15.90 plus transportation, London and Stratford $16.60 delivered.

WINNIPEG GRAIN.

WINNIPEG, Nov. 9 — (CP). — Wheat export business and lower rye prices featured market news yesterday on the Winnipeg Grain Exchange.

The wheat business was estimated at 1,250,000 bushels of several top Northern grades, while rye futures dipped 1¼ to 1½ cents a bushel.

Buying by commission houses and United States interests was reported in the rye pit, where the values were lower in sympathy with declines at Chicago.

TORONTO LIVESTOCK

TORONTO, Nov. 9 — (CP). — Cattle trade was slow on a plain quality supply at steady prices up to mid-session on the livestock market here. Veal calves, lambs and sheep were steady. No price was established for hogs.

Receipts reported by the Dominion Marketing Service were:

Cattle 900, calves 400, hogs 900, sheep and lambs 800. Unsold from yesterday were 1,700 head of cattle.

Prices in the trade include:

Cattle: A few weighty steers $10.75 to $12, butcher steers and heifers $9.50 to $11.25, cows $6.50 to $8, canners downward to $5.00, bulls $7.25 to $9, fed yearlings $12 to $13.50, stockers $8.50 to $10.50, stock calves $11.

Veal calves: $15 to $15.50 for choice, other grades downward to $10.

Lambs: $12.50 for good ewes and wethers, $11.50 bucks.

Sheep: $4 to $7.50.

Hogs closed previously at $16.65 to $16.85 dressedweight at yards or plants.

Representative Sales

Weighty Steers: Eight, 1330 lbs. $12.50; nine, 1190, $11.75; four, 1230 $11.50; two, 1095, $11.15; 12, 1200, $11.

Light Steers: 22, 920 lbs. $11; 4, 800, $10.75; seven, 800, $10.50; one 800, $10.

Heifers: 54, 960 lbs. $11.25; 36, 890, $11; 18, 900, $10.75; 36, 880, $10.50; 19, 855, $9.50.

Cows: 10, 1230 lbs. $8.50; two, 1390, $8.40; four, 1250, $8.25; ten, 1200 $8; two, 1120, $7.75; two, 1020, $7.50; four, 1200, $7; five, 950, $6; two, 1140, $5.50; ten, 900, $5.25; 14, 920, $5.

Bulls: One, 1830 lbs. $9; one, 1370, $8.50; one, 730, $7.25.

Fed Yearlings: One, 650 lbs. $13.50; two, 630, $13.25; three, 650 $13.15; three, 700, $13; two, 590, $12.75; 20, 550, $12.50; three, 520, $12; two, 640, $11.50.

Stockers: 17, 500 lbs. $12; nine, 440, $11.75; 16, 350, $11.50; three, 520, $10; 18, 650, $9.85; 29, 800, $9.50; four, 730, $8.75; four, 840, $8; four, 820, $7.75.

Veal Calves: 46, 220 lbs. $15.50; 37, 200, $15; 10, 220, $14; four, 120 $13; four, 390, $12.50; 10, 230, $12; two, 280, $11; six, 110, $10.50; 4, 220, $10; six, 300, $8.50; 40, 300, $8; seven, 190, $7.50.

Lambs: 120, 82 lbs. $12.75; 497, 88, $12.50; 91, 100, $11.50; 25, 60, $9.

Sheep: 10, 145 lbs. $7.50; 20, 150 $7; 16, 150, $6.50; two, 170, $6; nine, 140, $5; seven, 110, $4; one, 90, $3.

Arena Committee Gets Organization Plans

The public of Peterborough that hopes for an early end of the war and getting on with the business of building an artificial ice arena will be interested in the progress report of the provisional committee.

Three committees are proposed, finance, site and building, and publicity, and certain nominations of officers have also been considered, but this part of the preliminary work is not yet complete.

The main fact is that the committee has set itself into motion, with the enthusiasm imparted from Mayor Hamilton's meeting directing the group who were asked to take up the first planning.

It is understood that C. S. Cummer has been suggested for the office of treasurer, J. J. Dorris as corresponding secretary and Garf Torrance as recording secretary. Some of the members of the committee have taken to the woods for a week or ten days, and until the return home and to normalcy again the arena project will be hung up on a hook.

Ask For Authority

LONDON, Ont., Nov. 9 — (CP). —Recommendation that principals be given authority to release High School students with high academic standing for enlistment in the armed services at an earlier spring date than that fixed by the Department of Education, was submitted at a meeting here on Saturday of the Western Ontario Region, Ontario Secondary School Headmasters' Association.

Pope To Send Notes

LONDON,, Nov. 9—(CP)—Pope Piux XII will send a note to both the Germans and the Allies on the aerial violation of Holy See territory, the Vatican City correspondent of the German agency D.N.B. said last night.

FEW COULD WRITE

Quill pens were first used in sixth century.

WATSON'S LINSEED & LIQUORICE LOZENGES
Stop that Cough!

Drew Outlines Reforms In Education

TORONTO, Nov. 9 — Premier George A. Drew, in his capacity as Minister of Education, last night gave a broad picture of fundamental principles which he felt should be kept in mind in any revision of the education system in Ontario.

Addressing a mass meeting in Convocation Hall under the auspices of the Toronto Teachers' Council which marked the opening of Education Week, the Premier made these specific points:

The Government in exploring the possibility of extending the educational system by the use of sound film and gramophone records in the schools to aid in teaching speech, music, physics and other subjects. Plans have been made for the introduction of this equipment in the schools as soon as production can be diverted to material of this kind.

Physical training and mental training must go hand in hand, and in assuring physical health as part of the system of education the Government plans to go beyond medical and dental inspection.

Emphasize History

Greater emphasis will be placed on the teaching of history, not as a cold record of dead people and dead events, but as a living picture of the past. The Government holds that "a decent love of one's own country should be instilled in the minds of our youth by the training in our schools."

The role of the teacher in moulding society must be fully recognized, and steps have already been taken for the purpose of establishing a more satisfactory basis of salary and continuity of employment, but these changes cannot be accomplished overnight.

In his reference to the steps al-

DREW OUTLINES
(Continued on Page 8, Column 3)

Pulhems System Working Fine

OTTAWA, Nov. 9 (CP)—The army reported today in a press release the new Pulhems system of medical and psychological examination of recruits is doing a "highly efficient" job of placing men in duties best suited to their capabilities.

To meet the more exacting requirements of specialized war, Canadian Army physicians got together with psychologists to develop the new system, which since has been adopted by the British Army and which replaces the old "A," "B" and "C" systems of medical categories.

"Pulhems" is a name coined from the initials of seven human factors which enter into the physical description it provides: "Physique," "upper" body and upper limbs, "locomotion" or lower limbs, "hearing," "eyesight," "mentality" and emotional "stability."

There are gradings numbered one to five in each of the seven divisions, and man's grading in the seven divisions determines the job he is able to do. If his gradings are too low, he is not accepted for service.

Victory Loan Staff Did Efficient Work

Acknowledgment of the efficient staff work, under the capable supervision of Doug Hammond, that has been done by a group of women assisting the local Victory Loan Committee has been received from the regional headquarters of the National War Finance Committee in Toronto. Those who have been engaged in this auxiliary service here are Mrs. Fred Cripps, Mrs. Eric Roberts, Mrs. Gordon Bennett, Mrs. Sid Black, Mrs. Lorne Gray and Mrs. Jack Donnelly of the administration staff and Mrs. Maurice Holt of public relations.

Hog Quotations In Peterborough

TUESDAY, NOVEMBER 9

Hogs: $16.00 plus transportation.
Sows: $12.25.
Eggs: A large 45c; A medium 44c; A pullet 40c; B grade 38c; C grade 35c.
Cream: Special 43c; No. 1 42c; No. 2 39c (including Government bonus.) If delivered 2c extra.

The Quaker Oats Company quotes Ontario Winter Wheat No. 1, $1.10; No. 2, $1.10; No. 3 $1.08; milling oats 62c; buckwheat 65c.

Keep Working!

Do your part for victory by keeping fit. Always have a bottle of Pasmore's handy ready to go to work on congested bronchial tubes with its well-known two-minute relief. At all drug stores.

Pasmore's BRONCHIAL MIXTURE
CHECKS CHEST COLDS

Generous Mr. X Identified; Reporters Irked

TORONTO, Nov. 9.—Journalism's unwritten law—never betray a confidence—has been broken in Halifax, and every reporter in Toronto is wondering if he'll ever get another story from fabulous Harry F. McLean.

Harry F. McLean is the mysterious Mr. X, who tossed away $5,000 in $100 bills a couple of weeks ago at Christie St. Hospital.

He is the mysterious Mr. X, who tossed away $2,000 to bellhops and elevator operators and any one else who happened along last week-end in Halifax.

He is the 60-year-old head of a construction company, and lives in Merrickville, Ont. For the last 10 years he has alternately browbeaten and cajoled reporters across the country into not mentioning his name, even if they had to write about his strange, direct philanthropies.

The Globe and Mail knew about Harry. Staff Writer Jack Hambleton had to swear secrecy until he was blue in the face when he interviewed him after the Christie St. episode. Staff Writer Ralph Hyman has known about him for 10 years.

Scott Young of The Canadian Press reports that "there's something strange and wonderful about driving a cab in Halifax, or shining shoes, or even standing at a counter waiting for change, because there's always the possibility that a big man, grey-haired, smoking a big cigar and giving out with a big grin, will step up and slip you a week's pay, or two weeks' pay, or a cheque big enough to pay off the mortgage."

But now the bubble has been broken. Harry F. McLean, who shuns the spotlight, might not do these things again, now that he has been unmasked—now that journalism's unwritten law has been broken.

Sforza Spurns King's Gesture

THE ITALIAN GOVERNMENT HEADQUARTERS IN SOUTHERN ITALY, Nov. 9 — (AP). — Prospects of assembling a patchwork cabinet representing the various Italian political factions faded today with Count Carlo Sforza's refusal to join any government headed by King Victor Emmanuel.

Sforza, pre-Fascist foreign minister who returned to Italy recently after a long sojourn in the United States, was said to have the support of the leaders of Italy's six anti-Fascist political parties.

The sudden flurry of political activity thus simmered down to a political truce based on Sforza's promise of "parallel" collaboration at least until Rome is retaken by the Allies.

It was expected the Badoglio government would make some official statement soon on its plans during the interim. Allied officials have been following a strictly hands off policy.

Helped Impersonator

HALIFAX, Nov. 9 (CP). —Gerald Lowe of Halifax was fined $75 in police court Saturday for his part in a court episode involving a synthetic Eskimo. Lowe was the companion of Paul Beckstead, Canadian Navy man from Lexington, Ky., who posed as an Eskimo in court here recently, with Lowe as his "interpreter."

Gaspe Fishermen Work On The Vitamin Front

Three thousand Canadian fishermen from the villages of the Gaspe peninsula are now just winding up a profitable season in cod, given great importance because cod liver oil is a prime source of valuable vitamins. On the LEFT, Gaston Herald, employee at the cod liver oil plant at Gaspe, Quebec, takes samples of the oil from the filter system. On the RIGHT, Jean Colombo shows his pal what a real big cod is—a 50-pounder with plenty of liver.

CAMPBELLFORD

Capt. A. Turnbull Given New Post

CAMPBELLFORD, Nov. 9 (ENS) —People of various religious faiths were represented at the Salvation Army Citadel Sunday as Captain Alex. Turnbull said farewell to the congregation he had come to serve in September 1941. Announcement of the change was made last week when Captain and Mrs. Turnbull were advised they were to take up their new duties on Parliament street, Toronto, and that they would be replaced by Captain and Mrs. E. Jarrett of that city.

Captain Turnbull not only fulfilled his mission in charge of the local corps but took an active part in the affairs of the community. Succeeding Adjutant K. Graham with the rank of Lieutenant, he directed the remodelling of the citadel, which is now one of the finest religious buildings, took an active part in directing the Youth Group and was frequently a guest of other Young Peoples' groups.

Captain Turnbull carried on his work energetically and was active not only in religious circles and in the Ministerial Association, but was one of the most enthusiastic members of the local Rotary Club which he served as song leader. He married in Toronto last July and his wife has shared with him his interest in the work of the local corps for which he had been both director and its good will ambassador throughout the district. Captain and Mrs. Turnbull will leave this week and their successors will hold their initial services in the Citadel next Sunday.

Priests Transferred In Peterboro Diocese

COBOURG, Nov. 9—(ENS)—Rev. John Ryan, formerly of St. Michael's parish, Cobourg, who has been in charge of the Grafton and Colborne parish, has been transferred to Parry Sound, where he will be assistant priest. Rev. Peter Butler, for ten years stationed at Kinmount, will take over the Grafton and Colborne charge. Rev. Gregory Wolff, formerly at Cobourg, but of late attached to St. Peter's at Peterborough, has been appointed in charge of the newly-created parish of Powassan. The changes at Grafton and Colborne become effective next Sunday, it was announced yesterday from St. Michael's.

Lodge Holds Euchre

HAVELOCK, Nov. 8.—(ENS).—A successful euchre was sponsored by the Dorcas Rebekah Lodge, when 13 tables were played. First prize was awarded Mrs. Harry Hubble. The consolation award went to Mrs. Arthur Russell. The lodge decided to hold a euchre regularly.

NO LET-UP

During 1941, 300 ships were continuously employed on the 12,000-mile voyage around the Cape to support British armies in the Middle East.

Gore's Landing News

Four ladies attended the Port Hope Red Cross Blood Donors Clinic last week: Miss Mary Gordon, Mrs. Clare Harris, Mrs. Lyle Ball and Mrs. Lyle Wallace.

The Boy Scouts will meet next Saturday afternoon at 2.30 p.m.

Rev. Lloyd and Mrs. Delaney have returned from a visit to Toronto.

Pte. Kenneth Harris of Hamilton was home over the week-end.

Mrs. Harry Hastings has been in St. Michael's Hospital, Toronto, undergoing treatment for her ankle which was broken last winter.

Mr. and Mrs. Ed. MacFarland (nee Ruth Fowlie) have announced the birth of a daughter.

CAMPBELLFORD

Former Minister Finds Many Eskimo Pagans

CAMPBELLFORD, Nov. 9. — (ENS).—Some idea of what living in one of Canada's northern outposts as a missionary was like was gained by members of Christ Church W.A. at their meeting Monday when the secretary, Mrs. M. H. West, read a letter from Mrs. A. C. Herbert, who is living at Eskimo Point in Hudson Bay.

Rev. and Mrs. Herbert left this district with their three children in September to take up their duties in the north and Mrs. Herbert told the W.A. that the only other white people at this settlement were the Hudson Bay post manager, his wife, a clerk, 2 R.C.M.P. officers and some young men of the U. S. Army Air Corps. Next Sunday a religious service is held for the white people, she said, while reaching the Eskimos is mainly a matter of going out to visit their settlements, Mrs. Herbert declared there were many pagans among them and a great deal of work to do.

The meeting was held at the home of Mrs. J. P. Archer and plans were made to send their bale to the W.A. House in Toronto instead of direct to Bishop Sovereign as had been done in former years. It was felt that by doing this supplies could be appropriated where they were most needed.

CAMPBELLFORD

Young People Discuss Reports On Congress

CAMPBELLFORD, Nov. 9 (ENS) —Reports on the Young Peoples' Congress held here last week was discussed by members of Stephen's church (Hoards) Y.P.U. There were twenty-five at the meeting which was held at the home of Mrs. Ed. Rannie, and Mr. Harold Carr was in charge of the worship service. The Congress reports replaced the usual topic and Mrs. Jack Rannie gave the general report which was supplemented by further comments from Harold Milne, a member of the executive. The program was in charge of Miss Helen Carr and included a solo by Florence Rannie; a reading, Stewart Milne; vocal duet, Jean Rannie and Marilyn Thompson; contest, Helen Parr.

Merchant Sailors Fined

HALIFAX, Nov. 9 — (CP). — Twelve merchant seamen were fined a total of $265 in juvenile court here Saturday after pleading guilty to contributing to juvenile delinquency by buying stolen Red Cross goods from a group of six boys, aged eight to 13.

Rabbi Denies Campaign

MONTREAL, Nov. 9 — (CP).— "The whole thing is nothing but a fabrication from beginning to end," Rabbie Jesse Swartz said here to-day after reading a statement by Maurice Duplessis, in which the Opposition leader in the Quebec Legislature denounced what he termed a campaign launched by Zionists to establish 100,000 Jewish refugees from Central Europe on Quebec farms.

GORE'S LANDING

Old Harris' Home Sold To H. Budd

GORE'S LANDING, Nov. 9 — (ENS). — The sale of the White House in this village to Howard Budd of Cobourg was made recently, thereby closing out the last parcel of property in the estate of the late Pasker B. Harris, who died three years ago in British Columbia.

The White House was built in the sixties by the late Alfred Harris, and is three storeys high, with two verandahs surrounding the house. The late Mr. and Mrs. C. P. Hunt and family lived in this home for some time, also the late William Edmison of Harwood kept a boarding-house here. Mr. and Mrs. George Braithwaite ran the White House as a summer hotel, in the days when dinner parties drove from Cobourg and Port Hope in a democrat and team of horses.

For many years the late Mrs. Frank D. Herald was well known as caterer for dinner parties and tourists from the United States were annual visitors. Thereafter, Mrs. Herald moved to Cobourg, the building was rented as a tourist lodge, but the ventures were unsuccessful and until four years ago it remained empty, and then was occupied by the Thackeray family from Saskatchewan.

HARWOOD

Institute Decides To Have Serving Club

HARWOOD, Nov. 9 (ENS)—Mrs. Wallace Bell was hostess to the Women's Institute for the November meeting. It was decided to send $10 to the War Victims' Santa Claus fund, and plans were made to have a community sewing club, which will meet November 18 at the home of Mrs. Walter Johnson, for Red Cross work.

Mrs. T. Callahan, leader of the girls' work, reported on the training school at Warkworth. Reports were given by Mrs. H. Graham on knitting and Mrs. Bell on sewing, and the Red Cross report by Lottie Drope.

Christmas parcels will be sent to the soldiers and Wrens from this community. The prayer for peace was said by Mrs. Walter Johnson, and the War Savings Stamp was won by Mrs. Glenn Hogg. Rita Bell read an article on "Princess Elizabeth," Mrs. C. Burrison a poem "Men Who Fly." Mrs. R. S. Johnson and Mrs. R. E. Drope spoke on the Belleville convention. "The Knitting Brigade" was given by Francis Corkery and Mrs. Aldridge talked on "The Last Crusade."

Dangerous Dreamers

MONTREAL, Nov. 9 — (CP).— Fisheries Minister Bienvenue of Quebec, speaking at a Liberal party luncheon here Saturday, attacked the C. C. F. party as "dangerous dreamers." He said the party had little influence in Quebec but warned there was danger of underestimating it.

AWARDED U.S. STAR

SUVA — (CP). — A corporal of the Fiji Military Forces, Thaken Sailasa, received the United States Silver Star for gallantry in Gaudalcanal.

Quick Relief From

RHEUMATIC PAIN

Hundreds of Canadians suffering from the tortures of rheumatism, sciatica, lumbago, neuralgia and neuritis are happy over their discovery of Ru-Ma, for they have, at long last, found a reliable, fast acting formula which quickly relieves those exhausting muscular pains and aching joints. If you want to again feel happy and contented in being free from rheumatic pains so you can work in comfort and sleep in peace be wise and try Ru-Ma to-day under our promise of "money back" if it fails to help you. Ask at Tamblyn's or any drug store to-day for Ru-Ma.—(Advt.)

Trade Barriers Face Reduction When War Ends

TORONTO, Nov. 9 — (CP). — Sir Alan Garrett Anderson, leader of a delegation of the British National Committee of the International Chamber of Commerce, touring the United States and Canada, yesterday said one of the most important post-war problems will be a reduction in trade barriers.

Sir Alan, who also is Controller of Railways in the British Ministry of War Transport and a director of the Bank of England, said the delegation is visiting this country in an unofficial capacity to discuss post-war problems with branches of the Board of Trade and the Chamber of Commerce.

When the war is over, he said, there will be a great demand for all commodities and "the world trade market should be on a competitive basis."

What we want is the freest possible trade throughout the world."

Referring to trade between Canada and Britain, he said, that if Canada "wants to go on importing, she must accept goods and services in exchange, or else she won't be able to sell her exports."

"You in Canada will be a creditor nation after the war. You will have the goods we need and we will want to trade freely."

Asked if Britain would deal with the Axis countries, he said he believed she hoped to trade with them but until the infection is cured, the people have to be quarantined." Probably, Britain will be able to trade with some countries before others, he stated, depending on the different elements of trade.

In an address to the Toronto Canadian Club, Sir Alan said "We are here.....to discuss with our business colleagues how we can dissect the knotted problem of world commerce after the war and how we can tidy them up.

"The world failed by the war (First Great War) to solve these problems and we drifted into this war. We have another chance."

Utilities Fixes Kelly Insurance

COBOURG, Nov. 9.—(ENS). — The insurance carried by the Cobourg Public Utilities on Engineer Kelly, now in the Navy, has been reinstated it was announced Monday night at the meeting of Cobourg Public Utilities.

Due to the fact that the insurance company and the Utilities did not see eye to eye on a new phase of the policy, the company cancelled the insurance some months ago. After a number of conferences the matter has been adjusted.

"We made every effort to get the insurance on Mr. Kelly straightened up. We hesitated signing because the extent of the changes in cost was not at that time available and we didn't want to commit the Commission to something so indefinite. However, at no time was there any intention on our part that Mr. Kelly would be without insurance coverage. When the company cancelled the policy we immediately set to work to see how it could be reinstated and we are glad to announce that the whole matter has been straightened up," declared Chairman Harry McGuire.

CAMPBELLFORD

Salvation Army Holds Service For W. Runions

CAMPBELLFORD, Nov. 9 (ENS) —The Salvation Army Citadel was filled Sunday evening as memorial services were held for Bugler William Runions, the thirteenth casualty of World War II from this district. The popularity of the young man, who was killed in Italy on October 27, was seen from the large number who were present in the Citadel. Captain Alex. Turnbull conducted the service and on a table at the front of the hall was a picture of the boy who was killed and beside it a wreath provided by members of the family. The sounding of the Last Post and Reveille by Bugler Charles Battman punctuated the two minutes silence observed by the gathering.

New *under-arm* **Cream Deodorant** *safely* **Stops Perspiration**

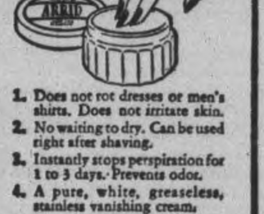

1. Does not rot dresses or men's shirts. Does not irritate skin.
2. No waiting to dry. Can be used right after shaving.
3. Instantly stops perspiration for 1 to 3 days. Prevents odor.
4. A pure, white, greaseless, stainless vanishing cream.
5. Awarded Approval Seal of American Institute of Laundering for being harmless to fabric.

Arrid is the largest selling deodorant

39¢ a jar
Also in 15¢ and 59¢ jars

Guaranteed by Good Housekeeping

ARRID

Obituaries

JOHN HALES.

APSLEY, Nov. 9.—(ENS).—Word was received here this week of the death in Moose Jaw of a former resident, John Hales. He came to Chandos when a child and at one time farmed north of Apsley.

In 1912 he went to Buttress, Sask., where he farmed for a number of years, later retiring and living in Moose Jaw. Mr. Hales was Reeve of Chandos for a time, and in the council at Buttress.

He leaves to mourn his passing, his wife, formerly Kathrine McFadden, three sons, Sherman and Leonard of Moose Jaw and Pte. Harcourt overseas and one daughter, Kathleen of Moose Jaw, also one brother, B. J. Hales, B.A., of Brandon, Man., two sisters, Mrs. A. W. Pattison, of LLorlie, Sask., and Mrs. M. R. Snelgrove of Swan River, Man.

MRS. REUBEN BUTCHART.

MILLBROOK, Nov. 9 — (ENS). — Mrs. Leonora Whitehead Butchart, journalist, and mother of Miss Shirley L. Muir, for some years principal of the Millbrook Continuation School, died suddenly at her home, 27 Albany Avenue, Toronto, last week. The funeral took place Saturday, with interment in Park Lawn Cemetery.

Mrs. Butchart was born in Eramosa township, later lived at Walkerton, and after graduating from the Toronto Conservatory of Music, was a successful teacher of the piano for some years. In literary circles she was well known, and had an active membership in the Dickens' Fellowship Club. Mrs. Butchart had made friends when she visited in the community when her daughter, Miss Muir, was principal of the school here.

In earlier years she had been an active member of the Cecil Street Church of Christ (Disciples), serving as organist, and as president of the Sunshine Club; later she was associated with the Hillcrest Church of Christ. Mrs. Butchart was also one of the founders of the Sisterhood of the Churches of Christ in Toronto, and for many years filled the office of secretary.

She is survived by her husband, Reuben Butchart; by two daughters, Shirley L. Muir of Port Arthur and Mrs. Wilbert Ferris of Sault Ste. Marie; also by one son, Stewart M. Muir of London, Ont.

Driving License Is Suspended

COBOURG, Nov. 9 — (ENS). — Charged with failing to keep his divisional registrar informed as to his change of address under the National War Mobilization, Thomas J. Sproat of Grand Valley and Toronto, was remanded at his own request. Sproat appeared before Magistrate R. B. Baxter yesterday. Bail of $1,000 was renewed and he will appear on November 16.

"What is your religion?" the magistrate asked in taking down the routine particulars.

Sproat, who had a well-thumbed Bible in his hand, replied that he was a "minister of the Gospel."

"Yes, but what religion do you belong to " repeated the magistrate.

"I believe in proclaiming the word of God" was the reply.

"We all believe that, but what I want to know is what church do your belong to," commented the magistrate.

"I am a Christian," said Sproat.

"Well, you are either a Catholic or a Protestant. I'll put you down as a Protestant," the magistrate decided.

Sproat is 31 years of age.

Licence Suspended.

Harold McCracken of Roseneath, charged with drunk driving on November 6 in Percy township, was given the minimum of seven days in jail, to date from the time of his arrest. His licence was suspended for three months and his car impounded for the same period. Provincial Constable G. Hayes of Campbellford told the court that McCracken sideswiped a farmer's wagon near Hastings, with very little damage to either vehicle. He was definitely under the influence of liquor, the constable said.

William Miller, charged with vagrancy, was given a further remand while efforts are made to see whether he will be committed to the counties home for the aged or otherwise taken care of.

Could Be True

TORONTO, Nov. 9 (CP). —In a protest forwarded to Defense Minister Ralston and Labor Minister Mitchell, Post No. 1, Canadian Active Service Force Association, Toronto, calls for the drafting of "healthy young men hiding in our war factories under protection of a continuous series of draft deferments which have the effect of a form of exemption from military service."

Ickes Charges McCormick Fosters Ill-Will

NEW YORK, Nov. 9 — (AP). — Acclaiming the Moscow Pact, Interior Secretary Harold Ickes last night called for continued American-Soviet harmony.

"The fate of civilization," said Ickes, "and the lives and well-being of future generations depend on the relations between the United States and the Soviet Union."

He spoke at a rally in Madison Square Garden celebrating the 10th anniversary of resumption of diplomatic relations between the United States and Russia.

Asserting that "it is of the utmost importance for our two nations to understand each other," Ickes assailed "the Hearst press and the Patterson - McCormick newspaper Axis' which, he charged, are "deliberately fostering ill-will toward Russia."

Furthermore, he said, they rivalled Hitler, "the greatest liar in the world" in what he termed their lack "of scruples about deliberately saying what is not true."

No immediate comment was made by William Randolph Hearst or J. M. Patterson, publisher of the New York Daily News, but Col. Robert R. McCormick, Chicago Tribune publisher, answered by saying:

"The speech to-night....is only an attempt to distract attention from the overwhelming repudiation of Roosevelt at the last elections.

"Ickes, in Chicago, was a small bucket shop operator, who as a Republican did dirty work for Democratic boss Brennan. He was taken into the administration to do its dirtiest work, which he did consistently, and as a reward has been allowed to carry on petty graft in his department."

MISERIES OF

Baby's Cold Relieved As He Sleeps

NOW... here's a reliable home-proved medication that works 2 ways at once to relieve distress of child's cold —even while he sleeps. Just rub throat, chest and back with Vicks VapoRub at bedtime. And instantly VapoRub goes to work to relieve coughing spasms, ease muscular soreness or tightness, and invite restful, comforting sleep. Often by morning, most of the misery is gone. For baby's sake try Vicks VapoRub tonight. It must be good, because when colds strike, most mothers use Vicks VapoRub.

COUGHING SPASMS—To relieve distress, melt a spoonful of VapoRub in a bowl of boiling water. Inhale the steaming, medicated vapors. Feel relief come right with the first breath!

THE FUNDS of the depositor are the first concern of Canada's Chartered Banks.

Canada's Chartered Banks are the proud custodians of more than 4,350,000 savings deposit accounts. These accounts, averaging $391, represent the work and thrift of you and your neighbours—of heads of businesses and heads of families.

Naturally, the first concern of these depositors is that their money, or any part of it, shall be available when called for. *That is the banks' first concern, too.*

The Bank Act specifies the types of transactions in which the Chartered Banks of Canada may engage. But it is the banks' responsibility to analyze the assets and prospects of the intending borrower. They must be such as would satisfy *you* if *you* were asked to lend *your* money.

Funds deposited with the Chartered Banks form the basis for loans to individuals, businesses, institutions and Government. Your savings thus help to sustain business activity and the general welfare of the nation.

THE CHARTERED BANKS OF CANADA

Famous for flavour since 1892 — the 'Salada' name assures you of a uniform blend of quality teas.

"SALADA" TEA

The Examiner

The Peterborough Examiner, published each evening by Peterborough Examiner Limited, Office Hunter and Water Streets, Peterborough, Ont.

W. RUPERT DAVIES, President
H. L. GARNER, General Manager
G. WILSON CRAW, Managing Editor

Subscription Rates 20c per week in City of Peterborough delivered by carrier: $6.00 per year by mail to outside points.

Members Canadian Press; Audit Bureau of Circulation; Canadian Daily Newspaper Association; Empire Press Union, Ontario Provincial Dailies Association.

TELEPHONE 4641
Private Branch Exchange to all Departments

TUESDAY, NOVEMBER 9, 1943

Toward International Civilization

The Senate of the United States, with a vote of 85 to 5, has endorsed the Connally resolution, thereby securing the support of their country for the establishment of an international body of sovereign nations, working together to prevent aggression and maintain security in the postwar world. This is an historic decision, and the whole civilized world will hope that the Senate never sees fit to go back on its word. The failure of the U.S. to support the League of Nations crippled that body before it was truly born, and proved that an international peace organization in which the great North American republic has no part is a mockery. During the interval between the two great wars—what has ironically been called "the long armistice"—the American people have realized this, and their representatives have ratified the popular decision. That portion of the Moscow Four Power Declaration which deals with the establishment of "a general international organization" to keep the peace, and open to all sovereign states on an equal footing, is embraced in the Connally resolution.

Such an international organization can only be made to work if the nations entering it desire its success passionately. The League of Nations was given a very bad start by the American refusal to join after the last war, but that alone was not the cause of its failure. It failed because of a pusillanimous attitude on the part of some of its strongest members; when the League needed support, they were absent or behind the door. The League might perhaps have made a stand against Fascist aggression if Britain, among others, had been forthright in its opposition to Fascism. The mistakes—mostly hesitancy when strong action was wanted—which wrecked the League will have to be avoided in the new organization.

We have faith, however, in an organization of this kind which includes Russia. Russia has her own forms of foolishness, but when she means business she does not appear to be troubled by doubts, and fears, and niceties of conduct, as Britain and the U.S. are. The Russians have been outside the pale of European diplomacy for a quarter of a century, and as spectators at the game they have had a chance to see where the players went wrong. A mixture of Russian common sense and bluntness in the new international organization may give it the strength which the League lacked.

Such an international organization, if it can be set in working order, should be a great step toward international civilization. For in internationalism, paradoxically, lies the salvation of what is best in nationalism. In this war we have seen the populations of small countries decimated, the art treasures of many countries defiled and destroyed, and a continent plunged into a welter of slaughter in which oppressors and oppressed lose any resemblance to civilized beings. The best that each nation has to give to the world can only be brought forth in peace, and if peace can be maintained by an agreement among nations to give up the right to behave in a warlike way toward their neighbours, it will be dirt cheap at the price.

Solemnity In Canada

An unusually good article appeared in this paper on Saturday last, from the pen of Scott Young, a Canadian Press staff writer who has just returned from a year in Britain. Mr. Young says that Canadians are more solemn and portentous about the war than the British, but no more serious essentially. He speaks of Canada's "slightly-Hollywood" approach to the war effort and in particular to national appeals for money; he speaks of our comparative ignorance of the war efforts of our sister dominions; and he concludes, "the fundamental difference between the British and Canadian war efforts is that the average Briton knows what the war is about from personal observation, and the average Canadian doesn't".

We have commented on this state of things before. We Canadians seize every chance to be solemn and heavy in the hand, whether such ponderousness helps the cause or not; our national temperament—particularly in the East—tends to be depressive. We have never grasped the real difference between solemnity and seriousness.

This failure on our part was particularly noticeable during the recent Victory Loan campaign, when a number of radio programs were broadcast on Wednesday evenings to help the cause. Now that the campaign is successfully over we may permit ourselves to ask if it was really necessary for those programs to be so portentous, so menacing and so frequently silly? They provided, it must be stressed, some first-rate popular entertainment, but each program ended with a playlet so improbable, so toxically sentimental as to alienate the listener of reasonable intelligence. Has the section of the Victory Loan Committee responsible for radio publicity such a poor opinion of the brains of the average Canadian that it offers such stuff in pure seriousness? Canadians are not babies, nor sob-sisters; why treat them to appeals which are so weakly sentimental in content? Our thanks cannot be too great to the ladies and gentlemen from Hollywood who came to Canada to help with the Victory Loan shows, but why should we repay their kindness by asking them to read radio scripts unworthy of their talents?

Isn't it time we woke up in Canada, and became serious, instead of solemn? And isn't it time we stopped coating Bonds with treacle, and sold them on their unquestioned merits?

Over The Top Again

The Fifth Victory Loan went over the top in this district, bringing in a sum substantially greater than the minimum objective. We expected nothing less, but it is always an occasion for satisfaction and congratulation when a big job is successfully completed. The final figures for this district are not available as we write, but the total for the Loan will be something in excess of $4,660,000. In the Fourth Loan we raised $4,679,550, and it is likely that the amount raised this time will be around that figure when the final returns are in.

Looking over the records of the individual canvasses we find that particularly good work has been done on the Employees' Canvass. It was expected to realize $950,000 and its total is $1,054,950—a fine record. At present the General Canvass is $14,050 short of its objective, and it does not seem likely that any late returns will make up this sum. It must be said, however, that the objective set for the General Canvass this time was very high, and a failure in this phase of the local campaign was not entirely unexpected.

Again, thanks are due to the men who have given weeks of time and hard work to making the Loan campaign a success. Special congratulation, we feel, should be offered to Mr. Gordon Matthews, who became Chairman of the Victory Loan Committee before the Fifth Loan got under way, and who has performed his many duties with tact and expedition; succeeding Mr. Vincent Eastwood, he has done splendid work in a very demanding job. And last of all the people of the city and county must congratulate themselves for having brought the Loan to a successful conclusion.

Dorothy Dix, The Universal Aunt

Readers will have noticed that we are now publishing the daily column of Miss Dorothy Dix on this page. Frankly, we are very pleased to do so, for Dorothy Dix's opinions are among the most popular reading in the paper, and we are glad to have her so near the editorial columns.

Miss Dix, according to *Who's Who*, was born in 1860, and thus is in her 83rd year. Since the turn of the century she has been writing her daily column of advice to those who seek counsel in domestic difficulties, and people who have been consistent readers of her work say that they have never known her in all that time to give bad advice. When she began her work, columns of "Advice To The Lovelorn" were regarded as jokes, like the columns of matrimonial advertisements which many newspapers used to carry. Dorothy Dix raised the standard of that particular sort of column by her own efforts, and we do not think that it will ever sink again. She does not write solely for those who want advice about their love-affairs; anyone who has a domestic problem is free to ask her about it. She, and her able staff of secretaries, will do the best they can to help.

Surveys which are made to test the popularity of newspaper features reveal that at least half the readers of Dorothy Dix's column are men. We dare not venture an opinion of this finding, but several women have taken this as added proof of the greater curiosity of the masculine sex. Certainly a daily perusal of her column is a pleasant way of observing the human comedy.

A doctor says that winking is an aid to clear vision. Yes, it seems to bring objects closer.

Early History Of Peterborough Schools

By
J. M. LONDERVILLE

The schoolmaster is abroad! and I trust more to the schoolmaster...than to the soldier.
—Lord Brougham, 1828.

WITH this thought in mind we may well pause in the throes of war to celebrate National Education Week. It shall be the purpose of this article to present the early history of the public schools of Peterborough so that the reader may more fully appreciate their present development and future potentialities.

The Peterborough district was settled by a group of 500 English in 1819 and by a group of 2,000 impoverished Irish in 1825. A successful settlement was started and in 1826 the embryonic colony was visited by the Lieutenant-Governor, Sir Peregrine Maitland. Sir Peregrine looked upon the group with a paternal eye and sympathetically heard several petitions, among which was one which said, in part:

"Please Your Excellency we labour under a heavy grievance which we hope Your Excellency will redress, and then we will be completely happy, viz., the want of clergymen to administer to us the comforts of our holy religion, and good schoolmasters to instruct our children."

This democratic request for education was granted and a school was built in the following year.

◇ ◇ ◇

IT was at this time that Maitland and Dr. John Strachan planned to set up in the province a monitorial system of schools known as the Church of England National System of Schools. Such a system of Anglican schools under government supervision would, it was argued, exclude "American masters and their republican apparatus of grammars and lesson books." The Central School at Toronto (1823) was the first of these and the only other school of this type which was successfully established was the Peterborough Government School. Peterborough was fortunate in having a school so early for the trend of educational thought at this time was towards colleges and higher education rather than the extension of common schools to remote areas such as Peterborough.

The school was started with the support of some of the more prominent settlers, notably Thomas A. Stewart, husband of Frances Stewart whose pioneer letters have been edited under the title of "Our Forest Home". The school was built outside the village on the site of the present Central School grounds, then generally known as "The Plains". The building had but one room and was built of square logs with a shingled roof. Mrs. Catherine Parr Traill, one of the Strickland sisters, left us this pen picture of the spot:

"These plains form a beautiful natural park finely diversified with hill and dale, covered with a lovely green sward, enamelled with a variety of the most exquisite flowers, and planted, as if by Nature's own hand with feathery pines, oaks, balsam, poplar and silver birch."

When the school house was completed, the trustees, Robert Reid, Charles Rubidge and Thomas Stewart, wrote to Sir Peregrine Maitland requesting the donation of ten pounds which he had promised.

◇ ◇ ◇

THE first teacher of the school was the Rev. Samuel Armour. A Scotch Presbyterian, Armour followed the example of John Strachan, taught at the Home District Grammar School and, in 1826, was ordained in the Church of England. He was sent to Peterborough as a missionary at a salary of £75 and through the influence of Strachan he was appointed master of the government school "in the new and cultured centre of Peterborough at a salary of £20". A master of arts with high honours from Glasgow University, Armour is said to have been an excellent scholar in Greek, Latin and Hebrew. It is said that he used to sew up the English translations in the books before they were used. The school was open to all faiths but was opened with scripture reading and prayer. Children of the immigrants were to be educated free for three years.

◇ ◇ ◇

THE school-house was also used as a church on Sunday and Mr. Armour conducted the service. He served as preacher-teacher and missionary to the surrounding district until 1832. At that time, a number of people including one by the queer name of Cheesman Moe petitioned for a change of teacher. After some misunderstanding and local unpleasantness, the Peterborough Board accepted Robert Taylor who was recommended by Hon. Peter Robinson. They lodged, however, a strong complaint against the unbusiness-like procedure adopted by the "compact" at Toronto who controlled affairs. Mr. Armour was transferred to a better post in Cavan where he served with great success from 1832 to 1852.

While many of the Common Schools of the province had very poor teachers—itinerent, American, and usually only teachers because they could do nothing else—the Peterborough Government School was constantly favoured with men of ripe scholarship from the 'Old Country.'

Rev. Robert J. C. Taylor, successor to Armour, was a graduate of Trinity College, Dublin, and is described by his contemporaries as "a painstaking teacher, especially in the classics." Taylor himself described Peterborough as "a place where I find society that pleases me and where I have a rational prospect of success." Taylor proved a very successful teacher in spite of the fact that his rational hopes of success—in regard to salary arrears—were, for some years, strangled in red tape, the letters of which are still preserved in the Archives at Ottawa.

◇ ◇ ◇

MR. TAYLOR taught all primary subjects as well as classics and higher mathematics at a scale of fees varying from 10s per quarter to 30s per quarter. Taylor returned to Ireland to seek a higher degree and during his absence the school was administered by a Presbyterian minister, Rev. Moses Williamson.

The District of Colborne was formed in 1841 and in 1845 a District Grammar School was opened in Peterborough and Taylor became the first headmaster. During the ensuing years there was an average attendance of fifty and Mr. Taylor usually had an assistant.

One of the outstanding advances in the province during this period was the Common School Act of 1846 which tended to centralize education under a Chief Superintendent, Egerton Ryerson. A list of books was published by Ryerson from which school texts were to be selected. He strongly recommended the National System of Texts as used in the Irish Schools. The Colborne District of which Peterborough was the District Town, strongly supported the Act of 1846 and praised the advances in education which its passing marked. Similarly, the Trustees adopted and commended the Irish texts and Ryerson cited Peterborough as an exemplary community in the province. The author of this article has examined some of these texts (and adaptations published by Ryerson in the '50's and '60's) and has found them to be comprehensive, scholarly and cosmopolitan. They gave to the students of the day a better foreign sense than did the nationalistic readers of the American school. By eliminating inaccuracies of the American texts and by stressing co-operation it is quite possible that they aided materially in preparing the minds of the people for Confederation. Ryerson himself advocated Confederation in the 1850's, long before others to whom credit is more often given.

◇ ◇ ◇

IN 1850 the Town of Peterborough was incorporated and in 1852 the Common Schools of the town and environs were united into one school. Classes were held in a vacant church formerly occupied by the British Methodist Society at the corner of Hunter and Sheridan streets. By 1853 the old log school house which was still being used for grammar school purposes was deemed untenable and a petition was made and granted whereby all schools were formed into a Union School.

In 1859 it was decided to build a new union school and after much discussion the site of the old log school house was selected. Thus did history repeat itself and the present Central School was built. Mrs. Traill describes it as "a fine national free school built in the modern Italian style." Recently some of the Italian "renaissance" has been removed in the interest of safety but the building still stands, the oldest educational building in Peterborough.

SALVAGE

DOROTHY DIX SAYS....

DEAR MISS DIX: I am a 26-year-old school ma'am, but I hate to be one and do not wish to be an old maid. I was very popular with the boys until two years ago when I fell in love with a man twenty years older than myself. I was so infatuated with him that I dropped all of my other friends, and saw him several nights a week, as I still do.

He told me that he did not want me to lose my time going with him and that he would come to some decision in a short while about whether he wanted to marry me or not. Now he has decided that he wants me for a wife but only under the conditions that he sets forth:

(1) If we marry, we will not have any children. (2) I must be his secretary and nurse in his office (he is a physician). If I agree to these points, he will furnish me with a beautiful home, a servant, and everything that is in his power to give me. If I refuse, the marriage is off.

Do you think I would be happy knowing that I would never have a child of my own that I could love and care for? Do you think that being constantly together, day in and day out, as would be the case if I was his office help, we would get on each other's nerves? Do you think that in years to come I would still be in love with a man so much older than myself?

If I break off with this man, how am I to get into circulation again? I would like to make new acquaintances. But how?

TWENTY-SIX.

DOCTOR'S DECLARATION SHOWS MAN HONEST

ANSWER: Well, you must certainly give your cautious gentleman friend credit for being more frank and honest than most men are, in that he files a declaration of his intentions at the start and lets you know what to expect. The bad feature for women in the "keeping company" racket that men have somehow been able to impose on the fair and fatuous sex, is that they take up a girl's time and attention and isolate her from other men as long as they find her interesting and agreeable, and then, when they tire of her, they just fade out of the picture and leave her two or five or sometimes ten years older, her good looks beginning to fade, and her chances of marriage depreciated by half, and with nothing she can do about it.

Also, this man is more honest than most in letting you know the conditions under which he is willing to marry you, instead of waiting to let you find out about them after it is too late to do anything about them except put up with them, or else get a divorce.

You, yourself, can be the only judge of whether to take seriously his objection to having children. I have known plenty of men who loathed children and called them brats before they had any of their own, but who became the most fatuous fathers when little Junior made his appearance on the scene.

But being your husband's office assistant doesn't look so good. Two people who are thrown together all the time without any breaks are pretty sure to get on each other's nerves. Also, doctors' wives are inclined to jealousy, anyway, and it doesn't make for harmony for them to know too much about their husbands' patients.

Certainly you will find it difficult to get into circulation again after having been tagged so long as the doctor's girl. And it will be especially hard now when so many men have gone to the war and dates are about as scarce as hens' teeth. However, while there is life there is hope, and your best bet will be among the older men, who are too old too fight, but not to marry. The young girls have a priority on the young soldiers and sailors.

◇ ◇ ◇

DEAR MISS DIX: Last month I lost through death a husband who was one in a million. He slaved to give me everything, every luxury, and left me a handsome fortune. Of course, I nearly lost my mind over this terrible sorrow.

But here is my problem: I find myself madly in love with a penniless playboy who drinks and spends his small salary over the week-end, but who has a personality that makes every woman fall for him. He has girls galore, but I am slipping so hard I am afraid. I would give anything to get him out of my heart as I know I could never be really happy with him. What is best for me to do? Should I take a trip, or what?

IRENE.

HUSBANDS NEVER STAY BOUGHT

ANSWER: If you have forgotten your kind and indulgent husband in less than a month after his death and fallen in love with a good-for-nothing wastrel, you must have a phenomenal ability to shift your affections. Certainly your conduct offers a cynical commentary on men working themselves to death to provide their wives with luxury and pile up a fortune for their successors to throw to the wind.

I can only offer you one bit of advice, and you will do well to heed it: The playboys who marry rich middle aged widows do it only because it is easier to work an infatuated woman than it is to toil at honest labour. So before you marry this smooth talking, good-looking youngster have every dollar your husband left you tied up on you so good and fast he can't get his hands on it. Her pocketbook is the only hold a rich old woman ever has on a boy sweetheart. As long as that is full he makes love to her and tells her how beautiful and wonderful she is, but when her money is gone he vanishes with it. The trouble with buying a husband is that he never stays bought.

A Bible Message

There was a man sent from God, whose name was John. The same came for a witness, to bear witness of the Light, that all men through him might believe....

That was the true Light, which lighteth every man that cometh into the world....He came unto his own, and his own received him not. But as many as received him, to them gave he power to become the sons of God, even to them that believe on his name: which were born, not of blood, nor of the will of the flesh, nor of the will of man, but of God. (John 1: 6, 7, 9, 11-13.)

◇ ◇ ◇

God that made the world and all things therein, seeing that he is Lord of heaven and earth, dwelleth not in temples made with hands; neither is worshipped with men's hands, as though he needed any thing, seeing he giveth to all life, and breath, and all things....

For in him we live, and move, and have our being; as certain also of your own poets have said, For we are also his offspring. (Acts 17: 24, 25, 26.)

Dickens Ships

Following the Dickens names given to barrage balloons comes information that for some of the ships under construction names of Dickens' characters have been chosen. Copperfield, Dorrit, Chuzzlewit, Peggotty, Pickwick, Tapley are mentioned as already selected. As ships are mostly "Shes," we hope Dora will be prefixed to Copperfield, Little to Dorritt, and Clara to Peggotty. Tapley must of course, be Jolly. Additions will doubtless be made. We cannot imagine better names for our gallant fleet than Betsey Trotwood, Susan Nipper, Fanny Squeers, Sally Brass, and Bella Wilfer. All sound well, and have meaning in them.—The Dickensian (London).

Hard To Believe How Time Flies

NOVEMBER 9

1913 David Cumberland is presented with the Royal Humane Society for life saving at a ceremony at Central School.

Sanitary Inspector Spence recommends that all poultry sold on the local market should be drawn.

The management of Peterborough's hydro system has been handed over to the Water Commission.

Col. Sam Hughes, Minister of Militia will open the new armouries at Omemee.

A silver cup has been presented to George Robinson of Peterborough for his good showing in the Hamilton Herald race.

1923 Increased activity in the shipment of grain over both railways through Peterborough is indicated.

Among the officials in attendance at the opening of the new Children's Shelter is J. J. Kelso of Toronto.

Mrs. Fred Read who is leaving for California is honored with a presentation from the Rebekahs.

The Government Labour Bureau reports that very few persons are unemployed in Peterborough at the present time.

William A. Kindred a life-long resident of this district and a native of Otonabee dies at the age of 77 years.

1933 City Clerk S. R. Armstrong has completed 40 years of service to the municipality.

T. L. Lancaster announces that 250 unemployed in the county will be given work on the new highway.

Relief Officer A. R. Metheral reports that the number on relief here has dropped to 2,651 persons.

One hundred of the city unemployed hold a meeting and organize the Workers' Protective Association.

Mrs. Margaret Grady, one of the pioneer residents of this community is dead at the age of 84 years.

IN WAR TIME

1918 Sergt. Major Herb O'Heron who previously won the M.M. has been awarded the D.C.M.

A case of pipes is presented by the city council to City Clerk Armstrong to mark the completion of 25 years service.

Many cases of hardship have been reported as a result of the influenza epidemic.

Mrs. J. H. Seels is elected president of the St. John's Church Women's Association.

Pte. Norman Patterson has arrived home in Peterborough after service overseas.

Letter To The Editor

WHAT IS THE C.I.O.?

Editor Examiner:

Sir,—Your editorial on the coal strike certainly hits the nail on the head and let us hope that as many of John L. Lewis' stooges as possible read, mark, learn and inwardly digest it to their everlasting benefit.

It is always a good policy to look beneath the surface a little when sizing up a situation such as that presented, in recent years by the activities of the C.I.O. in Canada under the leadership of the big whip cracker John L. (Himself) Lewis.

Although union is a good thing all will admit when properly handled under the proper auspices, we somehow, up here in Canada, don't like the idea of being subservient or even accessory to a union under American auspices, particularly when its leader is not a man of his word. This was proven after the recent election to the south when Mr. Lewis vanished only temporarily to bob back up again into the political picture despite a solemn vow that he would obliterate himself from the scene should Roosevelt prove to be the people's choice and not he.

What is this C.I.O. anyway? Is it really an honest-to-goodness organization designed to help the workers of the land primarily and guarantee them the necessary reforms they claim they need, being fair to company and worker alike or could it be (mark this) a political outfit hiding under the cloak of professing unionism but once having secured a stranglehold on the country through its workers vote and support would then come out in its true colours? It might be a good plan for people to give this idea some thought. What is behind this offer to play Santa Claus to the workers of the land. There is only one Santa Claus and he lives at the North Pole.

No, there is something behind this thing. There must be. And it must be political. Figure it out workers any way you like. People are not giving anything away for nothing today, not even for $2 down and 25c a month, either. There is a catch somewhere.

Union has said that shop committees mediating between employee and management are a failure, having little efficacy. It is only natural that a union such as that referred to will do all it can to discredit any system diametrically opposed to its own tactics and in its deliberations and will do all it can by propaganda or any other means to put it down for the full count.

So without elaborately further, Mr. Editor, the question is simply this: How dense are our people? We have clear, bracing air here in winter time which is certainly conducive to the development of clear thinking analytical minds. Our people are well fed. The prosecution of the war is proceeding in a manner satisfactory to the great majority of our people. We have earned praise from our compatriots on that score, from Mr. Churchill down. We have good level-headed men at the head of our federal government at least most of us think so. We can't all be wrong. Compared to other countries we seem to shape up as potentially the least hard hit of any country after the war economically and the first likely to regain our complete equilibrium. Our food situation, comparatively speaking, is very good.

Could it be that things are going too well with us to suit some people who would like to throw a monkey wrench into the cogs?

All we want in this country is to be left alone. If we need outside help in the handling of our affairs we can ask for it. Then and then only should we brook any encroachment by any foreign agency, political or otherwise on the sacred soil of this country which is doing a great part in this war and able to run its own affairs quite nicely.

FRED W. MAYBEE

Personals and Social

Mr. H. W. Cooper, foreman of the Parks Commission, is celebrating his birthday today.

◇ ◇ ◇

LAC. Roger Barrie, R.C.A.F., has been spending a few days leave with his uncle, Mr. M. J. Deyell, of Medina, Ohio.

◇ ◇ ◇

Mr. and Mrs. Wallace Lowes and son James Albert, of Omemee, and Mr. and Mrs. H. G. Minion of Peterborough were Sunday guests of Mrs. M. Tucker, Warsaw.

◇ ◇ ◇

LAC. Donald Kingdon, R.C.A.F., who is stationed at Guelph, is spending his furlough with his parents, Mr. and Mrs. G. S. Kingdon, Barnardo avenue.

◇ ◇ ◇

Morley Plunkett, who is with the Canadian Legion War Services Auxiliary at Kingston, was in Orillia last week visiting his parents, who were celebrating their sixty-third wedding anniversary.

◇ ◇ ◇

The marriage of Miss Adele Gluklick, daughter of Mr. and Mrs Mark Gluklick, Brock street, to Louis Snow, son of Mr. and Mrs. J. Snow of Toronto, will take place on December 27, not on December 7, as announced Saturday.

◇ ◇ ◇

Out of town guests at the Stanlick-Lorne wedding, which was solemnized on Saturday, were Miss Nina Stanlick of London, Mr. Jack Webster of Dresden, Mr. and Mrs. S. Lorne of Acton, Sgt. J. L. Lorne of Barriefield, and Lance Corporal B. Curtis, of Kingston.

PRECIOUS EGGS, BUTTER, MILK, FLOUR SAVED WITH MAGIC

MADE IN CANADA

Costs less than 1¢ per Average Baking

Black Beauty With Chiffon

By ALICE ALDEN

THE WITCHERY of black lace and sparkling black lends emphasis and charm to the long-sleeved, high-necked, short-skirted after-dark frock that many women prefer to the decollete variety. Lovely Lynn Baggett wears this type of frock and dresses it up with a black lace-edged chiffon scarf, a bag of black bugle beads and lace top gloves studded with sequins.

Friends of Mrs. W. H. L. Mellis, who has been confined in St. Joseph's Hospital, will be glad to know that she is improving.

◇ ◇ ◇

Petty Officer and Mrs. C. M. Kennedy, Toronto, spent the week-end with the former's parents, Mr. and Mrs. C. Kennedy, Havelock.

◇ ◇ ◇

Out-of-town guests at the Adlam-Bolton wedding Saturday included the Misses Rena and Violet Stubbs of Toronto.

◇ ◇ ◇

Sgt. Arthur Henwood has returned to his base after spending his leave with his wife and children at their home on Albert Street.

◇ ◇ ◇

Mrs. Mary Horsefield, 220 London Street, is celebrating her 94th birthday today. Mrs. Horsefield is in good health.

◇ ◇ ◇

Mr. and Mrs. Charles Horsefield of Port Hope and Mr. Arthur Horsefield, of Cornwall, are visiting their mother, Mrs. Mary Horsefield, on the occasion of her birthday.

◇ ◇ ◇

Bandsman Kenneth Henwood of the District Depot 2A Band, spent his leave with his parents, Mr. and Mrs. S. Henwood, Lansdowne Avenue.

◇ ◇ ◇

Mrs. A. T. Andrew, Water street, has left for Emerson, Manitoba to visit her parents who will celebrate their fiftieth wedding anniversary November 11.

◇ ◇ ◇

Mrs. Roy Adlam (nee Isabelle Bolton) was presented, prior to her marriage, with a lamp and a walnut table by her associates at the Western Clock Company, and Roy Adlam was presented with a large circular wall mirror as a wedding gift from his fellow-workers of the Automatic Department of the Western Clock Company.

Mr. and Mrs. Robert Hickson announce the engagement of their youngest daughter, Julia Helena, to Virgil Francis, son of Mr. and Mrs. Francis Siler of Merrill, Michigan. The marriage will take place November 25, in St. Peter's Cathedral.

◇ ◇ ◇

The engagement of Viola Evelyn, youngest daughter of Mr. and Mrs. W. D. Edwards of Peterborough, to Lieut. Andrew Milne, son of Mr. and Mrs. A. M. Reid, Ottawa, has been announced. The marriage will take place on November 25, in St. George's Anglican Church.

◇ ◇ ◇

Bible Class Meets

The monthly business meeting of the Women's Friendly Bible Class of St. John's Church was held in the Ladies' parlor, with Mrs. J. Banks presiding. Several conveners read their reports. Mrs. G. Callis gave a report from the Local Council of Women, and Mrs. F. Groombridge reported on the overseas bale, saying it was progressing favorably. Mrs. Willison, entertainment convener, said that the social evening held recently for Christmas boxes had brought $14.35, and a social evening was planned for Thursday, November 18, at 8 o'clock, in the Parish Hall. Mrs. J. Bell closed with prayer.

◇ ◇ ◇

School Holds Red Cross Tea

The pupils of Rifle Range School (No. 17 Otonabee), held a Red Cross tea and bazaar last week. Mothers and friends of the pupils were entertained with a short program, which included a skit "Onward Red Cross Soldiers," a duet by Mary and Gerald Wood, a tap dance number by Dorothy Sedgwick, a quartette sung by Marie Kelly, Beverly Larmer, Doris and Delores Sutton, a piano solo by Marjorie Wook, recitations by George Amos and Marie Kelly, and songs by the school. Tea was served by the pupils, and a sale of articles, made by them during the year, was held. Among the goods sold during the afternoon were two quilts, one pieced by the school, and the other by a neighbor. This brought the total proceeds of the afternoon to $25.

◇ ◇ ◇

Welsh Singers At Canteen

The ladies of the Hadassah Chapter were in charge of the Training Centre Canteen on Sunday. Mrs. J. Low was convener of the group, which included Mrs. B. Swartz, Mrs. M. Levine, Mrs. L. Loftus, Mrs. S. Goldstone, Mrs. B. Epston, Mrs. Ruskin, and Mrs. J. Botnick, and the Misses B. Florence, Pearl Cowan, Margaret Florence, Clara Ruskin, Shirley Moldaver, Rae Florence, and Rae Holland.

For entertainment on Sunday evening, the Welsh Singers gave the following program: The Welsh National Anthem, a solo by Mrs. W. J. Davies, a Welsh chorus, a quartette, made up of Mrs. W. J. Davies, Mrs. J. Cairns, Mr. J. Cairns, and Mr. A. Kirkcaldy, sang "Ashgrove" and Brahms' "Lullaby," two solos by Mr. Morris Parry, and a solo by Mr. W. Williams. There was also community singing and the chorus sang a request, "How Green Was My Valley." H.-Capt. S. Prophet, the padre, was master of ceremonies, and led the community singing.

◇ ◇ ◇

Bride Entertained

Mrs. R. Stanlick, nee Evelyn Lorne, was frequently entertained by her friends prior to her marriage. Miss Recorda Sproule held a miscellaneous shower at her home on Morrow street. The following ladies were present: Mrs. Sproule, Mrs. Dot Bell, Mrs. Gwen Miles, Mrs. Isabel Blewett, Mrs. J. Roach, Mrs. Leona Nicholls, Mrs. E. Beatty, Mrs. J. L. Lorne, Mrs. H. Garside and Misses Kay Kitchen, Phyllis Rome, Ruby Summers, Gertrude Leahy, Dot Smith, Mary Doleman, Kathy Friendship, Barbara Pearson, Helen Delahaye, Dot Dolan, Maurice Sopha, Verda Wilson, Helen Yeo, K. Holland, Elsie Johnson, Jean Fowler, Ruth Bowes, E. Lorne and M. Lorne. Those sending gifts but unable to attend were Mrs. Naples, Mrs. Hele, Mrs. Coderre, and Misses Doris Cox, Lucille Petiffer and Marg Haywood.

A personal shower was given the bride-elect by her associates of the Unit Inspection C.G.E., and was held at the home of Mrs. J. Roach. She also received a lovely coffee table, presented by her fellow workers of the Refrigerator Unit at the C.G.E.

◇ ◇ ◇

Entertain Soldiers

On Sunday afternoon the soldiers from the Training Centre were entertained in the Servicemen's Recreation Centre by the Sunday Canteen girls. A very pleasant afternoon was spent in games and community singing with Barabara Nicholls and Jim Abraham at the piano. During the afternoon cookies were served. Hostesses were as follows: Shirley Nicholls, Bernice Rogers, Marion O'Toole, Eleanor Wilson, Jean Allisn, Ruth Rody, Rita Duffus, Nan O'Toole, Betty Detcher, Jean Alexander, Jeannette MacMorran, Francis Lacey, Marie King, Jean Cranfield, Maye Lambert, Joan Pitchford, Jean Shearer, Helen Piel, Eleanor Craig, Phyllis Liddell, Florence Barry, June Patterson, Doris Preston, Doris Fanning, Marg. Courneya, Elsie Penrose, Betty Castle, Corinne Coones, Betty Estlick, Francine MacMillan, Marie Kearns, Levina Riel, Gladys Perritt, Elinor Sheehy, Patricia Collins, Estelle Collins, Marion Fiorotto, Mabel Jones, Nellie Stewart, Alice Gallagher, Mrs. J. B. Armstrong, Jean Elcombe, Jean Whatley, Margaret Quinlan, Florence O'Toole, Helen Quinlan, Mary Sullivan, Aileen Brisco, June Brisco, Francis Haines, Hilda Sharpe, Leah Reid, Ruby Seal, Marg. Royea, Doris Royea, Mary Schiarizza, Agnes Sullivan, Irma Lorenz, Rita Lorenz, Grace Schiarizza, Phyllis McClennan, Jean Thomas, Yvonne Quirt, Shirley Ashby, Marion Weaver, Madeleine Allen, Phyllis Cowie, Pearl Sanders, Ruth Sedore, Irene Battle, Dorothy Battle, Margie Lynch Loretta Condon, Jean Ball, Pat Mackey, Dorothy Pearson, Clara Hawlins, Helen Young, June Pidgeon, Pearl Smith, Belle Maloney, Norma Strickland, June Moore and Helen Gardiner.

58-DEGREE SPREAD

The surface temperature of the ocean ranges from 28 degrees in the polar regions to 86 degrees in the tropics.

Quiet Wedding Solemnized In St. Peter's Cathedral

MILLBROOK, Nov. 9—(ENS).—A wedding was solemnized at St. Peter's Cathedral, Peterborough, on Saturday, when Mary Elizabeth, only daughter of Mr. and Mrs. Albert Muspratt, of Millbrook, was united in marriage with Patrick Vincent Crough, son of Mr. and Mrs. James Crough of Peterborough, Rev. Father Corkery officiating.

Given in marriage by her father, the bride wore a two-piece dress of dusty rose crepe, with black hat and accessories, and corsage of dark red roses.

She was attended by Miss Carmel Crough, the groom's sister, who wore a two-piece suit of Erskine blue, also with accessories in black and corsage of red roses. Mr. Jerry Lefaye, of Peterborough, was groomsman, and Miss Lilian Hurley played the wedding music. The church was beautifully decorated with white and pink 'mums, and during the signing of the register, Mrs. D. Campanaro sang "Ave Maria."

Following the ceremony a reception was held at the home of Mr. and Mrs. W. M. Theobald, Anne Street, Millbrook, attended by about forty guests. Mrs. Muspratt, the bride's mother, wearing a two-piece dress in heaven blue, with black accessories and corsage of roses, and Mrs. Crough, mother of the groom, in forest green crepe, black accessories and wearing a corsage of pink roses, received. The bride's table was lace covered, with a cluster of white wedding bells overhead, fluted pink streamers intertwined with white to the four corners, tall pink candles burning in silver holders, and was centred with a three-tiered wedding cake.

Assisting with the service of the guests were friends of the bride: Miss Lillian Footitt and Mrs. Elsie Paulson, Mrs. Theobald and Mrs. Arthur Foottit. Later Mr. and Mrs. Crough left by motor for points east, and visiting one of the groom's brothers at Belleville en route. For travelling the bride donned a tailored black topcoat. Upon their return they will reside in Toronto.

Welfare League Makes Donations

The Junior Welfare League held its regular business meeting on Monday at the home of Mrs. Walter Blackwell, O'Carroll avenue. Mrs. D. A. MacTavish was in charge.

The Children's Shelter committee was authorized to provide a special treat for the children in residence at the shelter each month. The treasurer reported the Thrift Sale was an outstanding success, and the profits exceeded those of the two previous years. The members felt that the success was due in no small measure to the interest and help received from friends.

The allotting of funds was as follows: $100 to the British War Victims' Fund, and $100 to the Milk for Britain Fund. A quantity of cigarettes are to be sent overseas, and Christmas boxes of Candy are to be sent to husbands and brothers of club members, who are in the armed forces, as well as to the two members of the club who are now in the Women's Divisions of the armed forces. A substantial sum is to be held in reserve for donation to war charities during the coming year.

Adlam-Bolton Vows Pledged

The marriage took place in St. George's Anglican Church Saturday of Isabelle Frances, daughter of Mr. and Mrs. Norman M. Bolton, of Burleigh Falls, to Roy Eldon, son of Mr. and Mrs. L. J. Adlam, Bolivar Street. The Rev. E. C. Moore officiated. The church was decorated with ferns and yellow 'mums, and the music was played by Mr. Norman Hurle. During the signing of the register, Miss Doreen Groombridge sang "Oh Perfect Love."

The bride, given in marriage by her father, wore a floor-length gown of white French lace over satin. It was simply and beautifully fashioned on princess lines, with insets of sheer in a full skirt. The sweetheart neckline was accented by a necklace of pearls, her only ornament. Her veil of embroidered net was caught in a halo over her head, and she carried a shower bouquet of Bettertime roses.

Mrs. Inga Roy attended the bride, and wore a frock of powder blue sheer with deep shirring at the waist and a full gathered skirt. Her tiny Dutch cap was of blue net and she carried a shower bouquet of pink Delight roses. Mr. Stanley Downs was best man, and Mr. Albert Bolton, uncle of the bride, and Mr. Orval Bolton, brother of the bride, were ushers.

The reception was held at the Y.W.C.A., where the bride's mother received, wearing a suit of brown wool, with matching accessories, and a corsage of Talisman roses. The groom's mother, who also received, wore a gold wool two-piece suit with black accessories, and a corsage of Talisman roses.

Later the bride and groom left by motor for Toronto and points west. For travelling the bride chose a two-piece aqua-marine blue suit with brown accessories. She also wore a gold cross set with pearls, the gift of the groom. On their return, Mr. and Mrs. Adlam will live at 443 Mark Street.

Fashions

APRON TWINS

You'll have as much fun making these chipper, young looking aprons as you'll have wearing them. Make both the ric-rac trimmed version of Pattern 9559 and its saucily ruffled twin. A smart idea for gifts!

Pattern 9559 may be ordered only in sizes small (32-34), medium (36-38) and large (40-42). Small sizes, apron, all one fabric: 2⅛ yards 35-inch; other version, 2 yards 35-inch and ½ yard contrast.

Pattern Number ....

Size ....

My Name ....

....

Address ....

I enclosed 20c for postage

Needlecraft Pattern

CUDDLE TOY FAMILY

If you've never made a cuddle doll family one of life's greatest pleasures lies before you. Here's Papa Cuddle, Mama Cuddle and all the kiddy Cuddles ready to be played with by a little girl and possibly to move into a nice doll house. Put them in a Christmas stocking. Pattern 715 has a transfer pattern, directions for toys.

Pattern Number ....

Size ....

My Name ....

....

Address ....

I enclosed 20c for postage

Peterborough Girl to Wed Soldier

The engagement of Viola Evelyn Edwards, youngest daughter of Mr. and Mrs. W. D. Edwards, Peterborough, to Lieut. Andrew Milne Reid, son of Mr. and Mrs. A. M. Reid, Ottawa, has been announced. The marriage will take place November 25, in St. George's Anglican Church, Peterborough.

THE STARS SAY ....

By GENEVIEVE KEMBLE

For Wednesday, November 10

MOST PROPITIOUS and promising auguries are noted in this day's astral operations, indicating the highest possible levels of attainment and accomplishment in the direction of cherished hopes and wishes in every domain of human desire. This happy fruition may be realized by the use of hard work, application, sound principles, together with decisive, constructive and aggressive performance. Reward of merit may expand personal power, influence, and popularity, in both business and social, domestic and romantic contacts. Deal with higher-ups and reap riches, happiness and enduring good fortune.

Those whose birthday it is are assured a year of exceptional happiness, advancement, and progress, with many forms of appreciation and fruition for labors well done. Increased popularity and prestige will find cherished reactions in the professional social and romantic life, with earned rewards and enduring good luck as well. Concentrate the energies and aspirations on these high goals.

A child born on this day may have many constructive skills and creative ability, with sound judgment and high ambitions, assuring it a happy, honorable and popular life, with its heart's desire in its sentimental relations.

Home and School Association News

CENTRAL

In honor of Education Week, the Central Home and School Association held "Open House" Monday evening, and the parents of Central School pupils took advantage of this opportunity to inspect their children's work. The teachers co-operated fully by answering questions, outlining courses, and telling parents about the individual work of students. The classrooms were specially decorated for the occasion.

The visiting parents were welcomed in the kindergarten room by Mr. Lloyd Raper and Mrs. Leslie R. Groombridge on behalf of the Home and School Executive, and Mr. F. H. Dearborn, the principal, represented the staff.

Refreshments were served under the direction of Mrs. P. Martyn, assisted by Mrs. L. Gilders, Mrs. A. Jones and Mrs. H. Delahaye

Another interesting program is being arranged for the December meeting when brief talks are to be given by a teacher, mother, and father, on home relationship and its effect on the work of the child.

◇ ◇ ◇

MAY'S SCHOOL

Education and Health were the keynotes of the May's Home and School meeting held Monday evening. Mr. J. M. Burns, the principal, was the speaker.

"The word 'education' is derived from the Latin word 'educo,' meaning 'I lead out'," explained Mr. Burns "and the child should be led, so that he can learn to think for himself." He said that some of the leading has to be done by the teacher, some by the parents, and some by the Sunday school teacher.

"Therefore," he went on, "those who would educate must be leaders,

(Continued on Page 10)

My Growing can't wait for Peace!

That's Why I Need Whole Grain Quaker Oats ... Richest of All Natural Cereals in Growing Factor Protein!

Yes, *real* oatmeal leads all natural cereals in protein, the very thing that is meat's main element. Children must have protein for normal growth. Adults must have it for stamina and to help fight fatigue.

Nature richly stored so many important food elements in Whole-Grain Oatmeal. It stands alone among cereals. Give your family its wonderful protection daily, now that so many foods are scarce and rationed.

Get a package at your grocers today—start each day with this wholesome, delicious, Whole-Grain breakfast.

The Quaker Oats Company of Canada Limited.

QUAKER OATS

Uptown Silk Shoppe

REMNANT SALE

WED. A.M.

REDUCED TO CLEAR

Get a good supply while we are clearing remnants out to make room for Christmas stock.

PRICE 25c UP EACH

UPTOWN SILK SHOPPE

404 George N. Phone 3619

IN TEA & COFFEE RED ROSE MEANS QUALITY

Today Be Extra Careful Insure Cake Success!

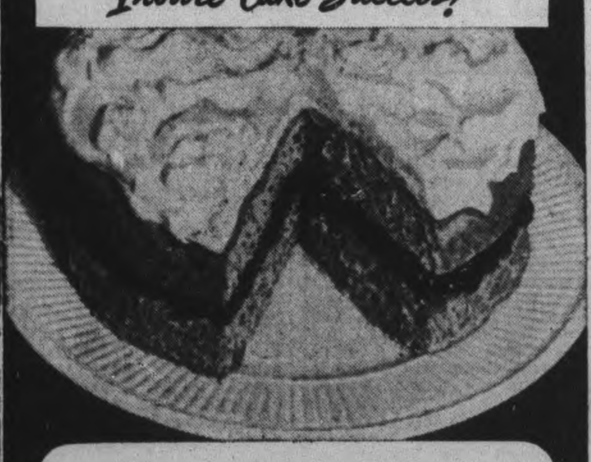

THERE'S no need to give up cake baking for the duration—but there is every reason to make sure that every cake you bake is a success. And there is no better insurance than using Swans Down Cake Flour.

Ordinary flours contain a tough, elastic gluten—excellent for yeast, but too resistant for cake leavens. Swans Down is made of choicest soft wheat that contains a very delicate, tender gluten. Besides, Swans Down is sifted until it is 27 times as fine as ordinary flour. That's why you'll be proud of your thriftiest cakes—when you make them with Swans Down.

* If a cake is worth making, it's worth making with

SWANS DOWN CAKE FLOUR

G-183 REGISTERED TRADE-MARK BRAND A Product of General Foods

Double Action Means Better Baking—In the mixing bowl, Calumet Baking Powder releases thousands of tiny bubbles to make the batter feather-light. *Then*, in the oven, the second action takes place—still more thousands of bubbles lift cake or biscuits high and evenly.

CALUMET DOUBLE ACTING BAKING POWDER

No Absentee Hands for this war worker!

HINDS Honey & Almond Cream protects 'em from ground-in-grime. See they wash up Clean, Smooth and Comfortable.

Try HINDS Honey & Almond Cream on your hands every day, before and after work! Then just forget about greasy machines, rough metal and dipping into dirty oil. HINDS Honey & Almond Cream protects your hands like an invisible glove, keeps them whiter, reduces the risk of grime and irritation which may lead to ugly dermatitis—"Absentee Hands"—if neglected.

HINDS HONEY & ALMOND CREAM for HANDS

at home and in factory!

Wartime Law Reduces Horse-Racing

By ALLAN NICKLESON
Canadian Press Staff Writer

LONDON, Nov. 9 (CP). — The flying bits of turf had hardly settled in Britain's 1943 racing season—shortest of the war — when the government ordered a drastic reduction in the number of horses training for next year.

The government held that the regulation will turn many racers out to grass, thereby saving tons of grain.

Stewards of the jockey club, ruling turf body, announced at the requests of the government that horses in the following categories cannot run next season.

All seven-year-olds and upward, five and six-year-olds which have not won since they were two-year olds or which did not take place in a race of a mile or over in 1943; four-year-olds of 1944 which never have placed, and four-year-olds and upwards which weren't in training with a licensed trainer in 1943.

Co To Stud

Some of the better horses coming under the ban will go to stud, others to neutral Eire to continue racing.

At the same time, trainers were warned to put out of training their younger horses which show no promise, or further reduction might be necessary.

Among the crack racers affected by the ban is Ted Saunders' Linklater, champion sprinter of the year and one of the most popular horses of the day. Linklater, seven next season, will go to stud.

Others include: Quartier-Maitre, owned by L. Lipton, which won the Newmarket Cambridgeshire as Newmarket closed the country's race season, and Tom Lant's Germanicus, outstanding stayer and winner of the Newmarket Cesarewitch.

The Aga Khan's $38,000 colt, Hyberadad, four years old next season, which failed in his only two starts.

More Women Workers

TORONTO, Nov. 9.—(CP).—Women taxi drivers, bus drivers, street car conductors, and now motorwomen on Toronto Transportation Commission trams. The city's first two—Mrs. June Lambert and Mrs. Mary Muir—took over their new duties yesterday on Bathurst street tripper cars. Husbands of both motorwomen are in the R.C.A.F.

Coach Enlists

TORONTO, Nov. 9—(CP). — Ted Morris, civilian coach of the Toronto Navy football team in the Ontario Rugby Football Union senior series, soon will be attested for navy duty, it was learned last night. The 33-year-old coach said he was eager to get into uniform.

Would Be Lawyer

"Miss November," charming Frances Adolf, 18, in her winning sarong costume and holding her coveted trophy cup, had no trouble winning the title in the blue book model contest, Los Angeles, Calif., in which 35 beauties vied for the honor of fitting most attractively in a sarong. Miss Adolf is studying law.

SWELL SHAVES

With Minora Blades!

For real shaving comfort, you can't beat Minora at its price. It's the quality blade in its field.

SPORTS-*Day by Day*

By FRED D. CRAIG

Right away before the Dutch Government in exile can take action against us this column wants to voice a fervent apology. Misled by another newspaper we have been calling Jan Gotch, who meets Gentleman Jack Clayborne at Brock St. Rink tonight, the Flying Dutchman. Latest advices are that the bad man is not Dutch at all but a Pole. Holland has enough troubles just now without being credited with the origin of such a rough, tough and nasty performer as Gotch and so we hasten to express our regrets. Poland will have to take the rap. Anyway whatever his nationality the turbulent Mister Gotch will be here tonight and that means trouble in large gobs. The Black Comet realizes he has a job to do and that job is to toss a few depth charges under the roughhouse grappler who took on all comers at last week's show. Gotch on the other hand will be in an ugly mood because he knows that the fans here are solidly against him and he is determined to give the crowd plenty about which to boo. Clayborne, of course, is no angel. Usually he lives up to his cognomen of Gentleman Jack but he lost his temper several times in ring appearances here and proved himself able to hand out the rough stuff in as abundant a measure as any of the bad men of the game. If they both cut loose tonight the citizenry in the front seats will hardly be a good insurance risk.

* * * * * *

In addition to the main bout there is much interest in the other two brawls on the card. With Dick Hogan billed for the semi-final the fans have already marked that one down as a brawl for the Housepainter believes in carrying the warfare to the opposition early and often and in ignoring all the rules in so doing. He is opposed by a new-comer, Nick Elich, a New Yorker who is built like a tank and has a reputation of hitting about as hard as one. Elich is not tall but he is all power and according to his advance notices is a battler who backs up from no one. He will probably meet Hogan half way all through the milling. In the opening bout there is another highly-touted new performer in Buddy Knox the Cleveland Cleaver who will endeavor to give a wrestling lesson to Mike Demetre the Montreal Greek. The latter has shown himself to be a fast and clever grappler and Knox will have to be as good as they say he is to keep the Montrealer under control. All in all it shapes up like a real card, with plenty of everything.

* * * * * *

No Reliance Team

There seems to be little chance of Belleville Reliance placing a senior or intermediate O.H.A. team on the ice this winter. Joe King gave warning of that fact when he attended the meeting of the Peterborough Hockey Club here recently and his size-up of the situation is confirmed by the following paragraph by Ken Colling, Belleville sports scribe: "As far as the Reliance A.C. is concerned there will be no senior or intermediate O.H.A. hockey sponsored in Belleville this winter. "We just haven't got the players and anyhow it is doubtful if Peterborough or Whitby would be back for another campaign," stated Manager Ken Soden today." Actually all Coach Donihee has left from his last season's Reliance squad are Bill Hastie and Gene LaBonne. Allard, their goalie, is back in Pembroke. Reg Chipman is in the Army, Tims Williams in the Navy, Don Bowen and Clare Williamson are in the Air Force, while Vic Bishop and Tobe White are still fishing in the Georgian Bay district and may remain at home to play with the Collingwood "Shipbuilders." Bob Dixon, Art Wilson and Red Ryan are still at Trenton with the R.C.A.F.. but no doubt will be playing in the Air Force Service League, so the prospects of intermediate hockey are very slim in Belleville. Here is the paramount reason for the fostering of juniors."

* * * * * *

Although Kingston has the Jock Harty artificial ice arena at Queen's as a cushion for senior hockey there is a movement in the penitentiary city to seek the erection of a new and up-to-the-minute civic hockey arena. Bill Walshe, Kingston sports scribe refers to the matter thusly: "Many fans remarked after the game between Boston and Kingston Wednesday that if there was a modern rink in Kingston there would have been a six thousand crowd. There is talk of a civic arena for Kingston after the war but like so many other needed improvements it is only talk. Peterborough, needing a new rink like Kingston, has started a drive to have an arena built as a post-war project. Midland has already raised enough money for the building of a new rink and other communities, much smaller than Kingston, are planning for new auditoriums not only for hockey but to accommodate large crowds for other events both winter and summer. Mayor Dr. H. A. Stewart, M.L.A., sat in a near rail seat at the Boston-Kingston game on Wednesday and several fans asked him to start a civic drive for a new rink. He agreed a rink was needed and, considering the conversation of other civic leaders, talk may develop into constructive action soon. In Peterborough this week a committee was formed to make plans for a civic arena with the city council, service clubs and Chamber of Commerce heading the project. Mayor Hamilton of Peterborough called a meeting of citizens to consider the new rink and the crowd was so large with such keen enthusiasm that plans were made to arrange for a rink immediately after the war."

* * * * * *

Old time fans recalling the hockey career of J. Percy Bond who was buried here this afternoon remember that although he was an effective and hard-checking defence player he had little or no luck on the attack. He tried hard enough but had no luck around the other fellow's nets and according to some of the fans he did not score a goal for the Petes during his participation in the game in Peterborough, although he did plenty to stop the opposition from scoring. On one occasion when Peterborough ran up a score of 31 to 1 against the Belleville intermediates Percy Bond was the only member of the winning squad, except of course the goalie, who did not find the nets at least once. He simply could not fluke one into the cage. Incidentally the veteran Jim Fitzgerald of the Toronto Telegram pays the following tribute to the Peterborough sportsman: "O.H.A. hockey has lost a real standby in the death at Peterborough Saturday night of Percy Bond, 60. Twice he was president of the Ontario hockey body and for many years was a most capable member of the executive. He played the game for Cobourg and Peterborough. He also was past president of the A.A.U. of C. More than all that he was a real sportsman."

* * * * * *

A few former Peterborough rugby players are still seeing some action on the football front. Leo Deadey, who played outside wing for the Orfuns for several seasons is captain of the Balmy Beach club, still very much in the running for the O.R.F.U. honors. Down at Halifax Les Ascott and Emmet Creighton have been playing for the Halifax Navy team and Ascott got his club's major score when they defeated Montreal Navy 9 to 0 Saturday. The big Peterborough boy fell on a fumbled ball behind the Montreal goal line for a touchdown.

* * * * * *

Bobby Rosenfeld in her Sports Reel column in the Globe and Mail pays tribute to Percy Bond as follows: "The ranks of the old guards of amateurism were further thinned over the week-end with the death of Percy Bond of Peterborough....Percy was a stickler for the code of "sport for sport's sake" and fought hard to keep the amateur game clean of the professional taint....In his time he was president of the O.H.A. and the A.A.U.....Stricken with a heart attack last year Perc was forced to forsake the clamor of sports scenes he loved so well....He will be missed wherever hockey, football and race crowds gather."

* * * * * *

Sporting Chili Con Carne: Teddy Morris will play for the Navy in tomorrow night's game with Balmy Beach....That cannot be listed under the heading of good news for the Bammies....Morris has been coaching the Sailors and has now enlisted....Army hockey teams throughout the country don't know where they stand right now and most of them expect to lose their star players. The Montreal Army outfit has already withdrawn from the Quebec senior hockey league....Albert College has eliminated Belleville Collegiate, defeating them 21 to 0....They play half-dozen rugby down there—the six-man stuff....The final game for the Gray Cup is scheduled for Toronto on November 27....It will be the football classic of the year.

Heavy Hitting Likely On Big Card

Action, of the heavy-hitting sort, with plenty of thrills and spills interspersed, is promised wrestling fans at the Brock Arena tonight. The main bout is the meeting for the first time between Jan Gotch and Gentleman Jack Claybourne. Each of these big fellows has proven to be a tempestuous battler when the going gets hot and each has proven to be untameable once he has been thoroughly roused. Gotch is a ruthless, effective body-bruiser who has been around and through some of the toughest opposition and his hot Polish temperament produces some flaming re-actions. His great Negro opponent also gets out of hand on occasions and being of an even more primitive disposition, is likely to match even Gotch's outlandish rages. With two such fire-eaters meeting, there are large potentialities in tonight's main attraction.

Dick Hogan also may find himself in a spot of trouble tonight. Hogan meets the sawed-off New Yorker Nick Elich in the semi-final bout and according to reports will find the squat Elich a very tough customer.

Buddy Knox, a blond powerhouse from Cleveland, wrestles Mike Demetre to complete an attractive night's program.

Ridley College Beats Port Hope

PORT HOPE, Nov. 9—Ridley College of St. Catharines defeated Trinity College School, Port Hope, 23-15 to win the Little Big Four championship, but they had to go all out to defeat a hard fighting T. C. S. team.

T. C. S. opened strongly and in the first five minutes. Lane kicked a field goal. Britton, a T. C. S. back, went off with a broken collarbone. Later in the quarter Trinity again obtained possession and marched down the field, McIntyre scoring on a pass from Huycke to put T C. S. ahead 8-0.

Shortly after the second quarter began, a Ridley pass set up a touchdown, scored by Dewart, and Stevens converted. T. C. S. held Ridley deep in their own end until a Stevens-to Coddington pass was good for 75 yards and a touchdown. Stevens again converted.

Parker kicked a single just after the second half got underway, but Ridley finished the quarter strongly when Don McFarlane scored a touchdown on a pass from Stevens, and Minthorn scored again far Ridley several minutes later. Stevens converted and Ridley lead 23-9 at the end of the third quarter.

As the fourth quarter opened. Ridley gained on several plays, but after an exchange of kicks T. C. S. obtained possesion on their own 10-yard line and began a sustained drive up the field. Morgan took two forwards from Huycke for 20 yards each, and after a series of clever plays Laing went over for a touchdown. Laing converted. With two minutes to go Ridley held the ball, and the final score remained 23-15.

Ridley outweighed T.C.S., but the Port Hope boys never yielded an inch without contesting bitterly. The two teams gave a memorable exhitition of clean, fast, clever football.

Trinity College School— Laing, Parker (captain), Gilbert, Millholland, Curtis, Morgan, MacLaren, Britton, Dobell, McIntyre, Sinclair, Beaumont, Delahaye, Warner Rose, Leseur, Southey, Wisener, Sanderson, Holton, Bovey, Fulford, Huycke, Nicol, Rutherford, Greig.

Ridley—McFarlane, Cowan, Coddington, Brown, Davis Dewart, McFarlane, Greatrex, Smith, Fisher, Minthorn, Stevens (captain), McLean, Slater, Crosby, Shields, Mann Davis, Gooderham, Jeffery.

Hudson Leads

NEW HAVEN, Conn.—(AP)—The frist week's statistics of the American Hockey League, released last night, showed Lineman Hudson of Indianapolis Capitals as the leading scorer with four goals and five assists for nine points; Burlington of Cleveland Barons in second spot with eight and Trudel of Cleveland third with seven points. Wally Kilrea of Hershey was one of five players with seven points. Wally Kilrea of Hershey was one of five players with six points including three goals.

Sweet Corporal

The title of the "most photogenic WAC" in the U.S. Army Air Forces west of the Mississippi is held today by this lovely military miss, Corporal Mary Lou Ferguson, a former Pittsburgh, Pa., candy store clerk, now at Lowry Field, Colorado.

TROJANS CONTINUE WITH ONE LOSS TOWARD FAMOUS ROSE BOWL GAME

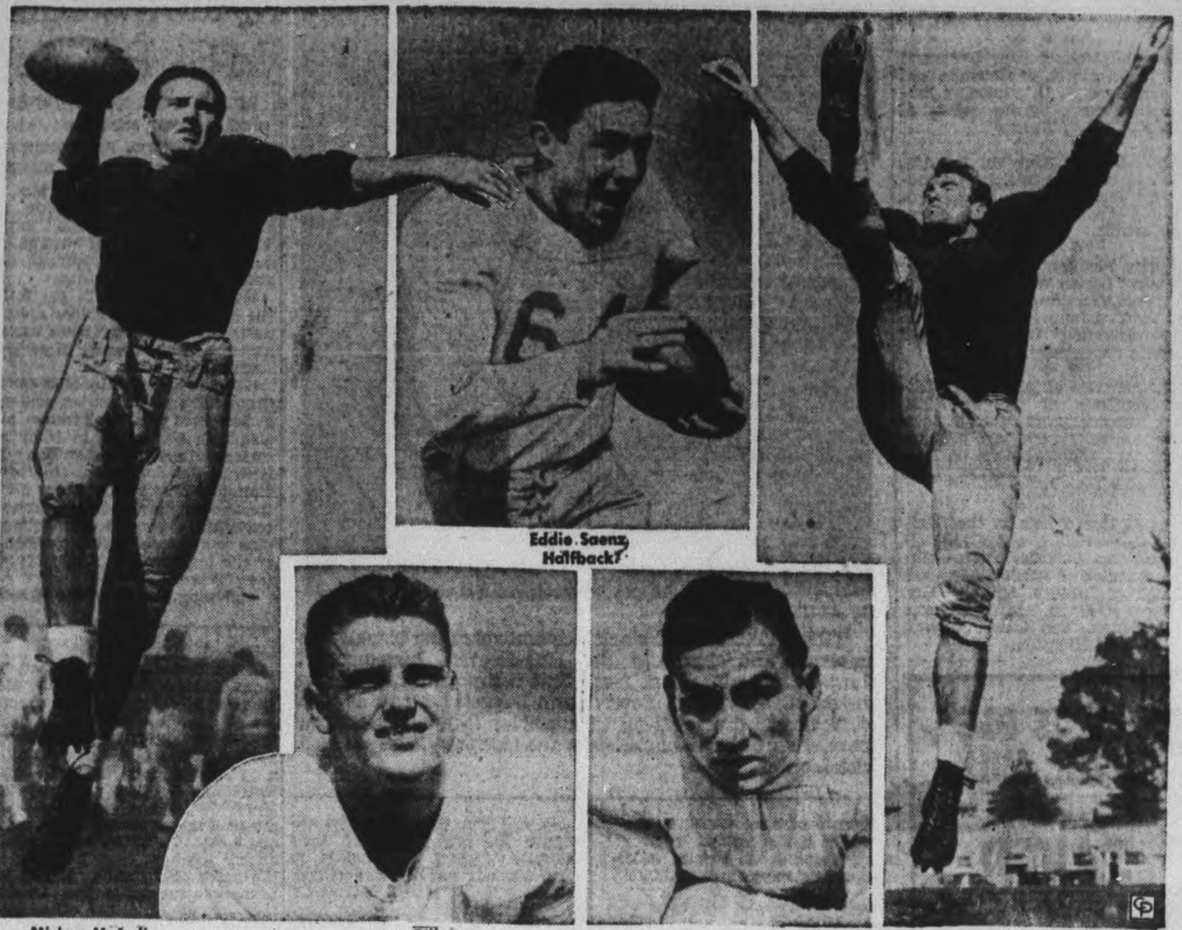

Eddie Saenz, Halfback

Mickey McArdle, Quarter — Bill Gray, Center — Chuck Page, Fullback — Ralph Heywood, End

By WALTER L. JOHNS
Central Press Canadian Sports Editor.

The T-party on the Pacific Coast this season is being given by the University of Southern California Trojans, top team on the coast and one of the standouts in the nation.

Defeated for the first time on Saturday 10-7 by San Diego Navy, the Trojans appear certain to go on a post-season meeting, be it Rose Bowl, or War Bond game.

Coached by Newell J. (Jeff) Cravath, captain of the Trojan team in 1926 and an all-Pacific coast centre in 1927, the Trojans have romped through U.C.L.A. California, St. Mary's Pre-Flight, San Francisco, College of Pacific, and California again, and still have not been scored on.

T First Time.

The Southern California squad is playing the T-game for the first time and Trojan players have had their difficulties on offence. A great defensive line plus an alert backfield for intercepting passes—13 in the first four games — have combined to keep the Trojan goal line uncrossed.

The team has benefitted by the service program, but still has several veterans around from last year.

Mickey McArdle, all-coast halfback a year ago, has been the best of the Trojans in quarterbacking from the T although Jim Hardy, a vet from last season, has done well.

Eddie Saenz, speedboy of the backfield, is the leading ground gainer on the club. The other starting half, Howard Callanan, who combined with his brother to beat the Pacific Coast club last week, is also a speedy ball carrier.

Fullback duties are shared by Chuck Page, Duane Whitehead and Jack Pattee.

Heywood Is Star.

Bulwark of the line is Captain Ralph Heywood, a dynamic end, who also takes over with backfield assignments when required. Another key man on the forward wall is Bill Gray, a brilliant defensive centre.

Gray, who played at Oregon State last year but now is at U.S.C. for Marine training, has been acclaimed by Coach Cravath as the "best defensive centre I have ever seen."

Heywood does the team's booting. Against California his long punts kept the Bears bottled up all day. Gray calls for the defensive signals for U.S.C., and is a fine line backer-up.

From here on in the Trojans must face March Field and U.C. L.A. again, not too tough a sked. The team should go on winning, with only one defeat chalked up against it.

Grey Cup Contest On November 27

TORONTO, Nov. 9 — Hamilton Cassels, president of the Canadian Rugby Union, last night announced that the annual East-West game for the Dominon football championship and the Grey cup would be played in Varsity Stadium in Toronto, Saturday Nov. 27.

The announcement which said also that the Eastern Canada final would be played in Toronto Nov. 20, came as eight teams were still in the running to enter the annual Dominion title game—six in the East and two in the West.

The West's representatives in the East-West game will be decided this Thursday in Regina in the second game of a two-game total-point series between the Winnipeg R. C. A. F. Bombers and Regina Roughriders. Winnipeg carries a one-point lead into the game by virtue of their 1-0 conquest of Riders in the first game at Winnipeg Saturday.

Ontario Versus Quebec

The champions of the Quebec Rugby Football Union and the Ontario Rugby Football Union will meet in the Eastern Canada final for the right to enter the East-West game and right now three teams are in the running for the title in each union.

In the Ontario Union Hamilton Flying Wildcats are in first place and will be one of the two teams in the sudden-death playoff game in Hamilton this Saturday. The other two teams in the running are Toronto R. C. A. F. Hurricanes, Dominion champions last year, and Toronto Balmy Beach. Beaches one point behind Hurricanes, can enter the playoffs by beating Toronto Navy in the final scheduled game of the season here Wednesday night.

Lachine R. C. A. F., Montreal Navy and Verdun Grads all are in the running in the Q. R. F. U. The Airmen now are in first place, two points up on Navy and four on the Grads. However, Grads final scheduled contest this Saturday is a six-point game with McGill, and R. C. A. F. and Navy meet in another contest. A two-way or even a three-way tie for the leadership s possible. However, the union's rules provide that in the event of a tie the team with the best scoring average will be declared champions.

Mr. Cassels' announcement said that the arrangements for the Eastern and Canadian finals were made at a recent meeting of the C.R.U. executive with members unable to be present expressing their views be letter.

Must Agree On Refs

He added that the Nov. 27 date "carries out the wishes of the last annual meeting of the C. R. U. when it was decided that the East-West final should be staged no later than the last Saturday in November, with the hope that better weather might prevail than has for the games in December of the last few seasons."

Teams in both eastern and Canadian finals would have the opportunity of agreeing on officials, but if they failed to do so within four days of the game, the appointment would be made by the president, the announcement concluded.

The Sports Round-Up

By HUGH FULLERTON, Jr.
Associated Press Sports Writer

NEW YORK, Nov. 9.—(AP).— All arrangements have been made to transport a full squad of eastern stars to San Francisco for the Shrine East-West game Jan. 1 (if they can find enough stars).... Plans for a war bond pro football show here Thanksgiving Day have been abandoned because George Marshall wouldn't lend his Redskins for scrimmages with the Giants, Dodgers and Steagles.

One Minute Sports Page.

If the Cincinnati Reds can't get the Indiana U. field house for spring training during daylight hours next spring, they may do their traning there after dark....Larry MacPhail really must have started something when he inaugurated night baseball in Cincinnati.... Tubby Crawford, a pole vaulter, recently quit the Penn State soccer squad on a Thursday, joined the football team on Friday and played in Saturday's game....Unlike the marine trainees Penn States lost, Tubby had completed his boot training there after dark....Larry Chandler got the American League most valuable player award was that only two teams—Washington and Cleveland—could beat him this year ....While nearly everybody was congratulating Pistol Pete Cawthorn because the grid Dodgers finally won a game, Scout Jack Lavelle offered condolence. "Sorry you lost the draft rights to Bertelli," he said.

Here and There in Sport

By The Canadian Press

Following the announcement Montreal Army had dropped out of the Quebec Senior Hockey League "due to lack of players" and because of word from President Clarence Markell of the Cornwall Army team also might have to withdraw for the same reason, the Quebec loop is holding an emergency meeting in Montreal tonight to discuss developments and the future of the League. This news was coupled with a rumour the Ottawa Commandos had also lost the services of their army players, presumably because of the tightening of army training requirements. It was stated at Montreal three clubs had signified their determination to continue operations, these being Air Force of Montreal, Montreal Royals and Quebec Aces.

Meanwhile the senior hockey clubs out west were boasting of plethora of name players, according to a report from Winnipeg last night. The 'Peg's Air Force crew includes Scotty Milne, who performed in the English pre-war league, Wally Stanowski, Alf Pike, Pete Langelle, Roy McBride and others of the big time. Winnipeg Army's array takes in Bob Kirkpatrick of last year's New York Rangers and Steve Woochy who has also been around.

It's baseball time in Ontario again, with a call being issued by President H. K. Dawson of the Inter County Baseball Association for the annual meeting of the circuit which is scheduld to be held Dec. 8 at Preston. One of the matters to be discussed is the 1944 tournament of the Canadian Sandlot Congress. Last season's tourney was taken by London Army.

Notre Dame headed this week's Associated Press poll to determine the popular choice of the 10 leading college teams in U.S. football. The Irish topped the list by the widest possible margin—getting the unanimous vote for first position. Purdue retained second place; Navy third; Michigan fourth; Iowa Pre-Flight fifth and Army, previously in third spot, slipped to sixth as a result of the Cadets' 26-0 defeat at teh hands of Notre Dame last Saturday.

Boxers Active.

Hamilton amateur boxers won one and lost two at the Elks Club tourney in Rochester, N.Y., last night. Manny Williams, Pittsburg middleweight, outpointed Ottello Mattuisi in five rounds; Tommy Stenhouse, 125, Buffalo, scored a technical knockout over Alex McCullough, but Nelson Broadhead, 122, defeated Lee Townsend of Pittsburg.

The hockey fans of Hamilton secured their first glimpse of the 1943-44 edition of ther Senior O.H.A. team in an exhibition game in Hamilton Arena last night, the locals drubbing Toronto Staffords 4-0. The visitors play Mercantile League hockey.

D. A. Whittaker of Montreal, was elected president at the annual meeting last night at Montreal of the Eastern Canadian division of the Royal Caledonian Curling Club.

ADDITIONAL SPORT ON PAGES 7 AND 10

Complete Auto Service
MOTOR REPAIR. BODY BUMPING, REPAINTING
J. J. DUFFUS CO.
Tel. 5757

DAVIS-THOMPSON COMPANY
Established 1858
Insurance and General Agency
All Branches of Insurance Represented
433 GEORGE ST. PHONE 4724

Albert College Swamps Quinte

BELLEVILLE, Nov. 9.—Playing on a mud-soaked field, Albert College splashed through to a 21-0 win over Belleville Collegiate in a Bay of Quinte interscholastic football sudden-death game here yesterday. Albert College now meet Trenton High school in the group semi-finals while the collegians packed away their mud-spattered helmets for another year

With rain falling throughout and the footing uncertain aerial attacks were practically out of the picture as the opposing squads went overland with the Alberts stronger in the mud. Harry Boyd of Streetsville was the big thorn in the Belleville sides, lugging the oval over for two touchdowns and driving hard into the losers' territory for substantial gains all day. Fulford carried over for Albert's first try and Boyd made it 10-0 before the half-way whistle. Boyd skirted left end to splash over for his second touchdown early in the third quarter and Orr finished off the job with a seven-yard plunge. The last try was the only major score converted.

The winner of the semi-final saw-off between Albert College and Trenton subsequently meet St. Michaels Academy for the group honors commencing later this week.

Remember When—

By The Canadian Press

The British government, 21 years ago today, banned a boxing bout between Joe Beckett and Battling Siki, a negro fighter, scheduled for Dec. 7, 1922. In the late 1920's however, Larry Gains, Toronto negro, fought in England and won the Empire heavyweight title.

Navy Wins 8-6

NEW WESTMINSTER, B.C.—(CP)—Victoria's fast-skating Royal Canadian Navy defeated Sea Island R.C.A.F. Seahawks 8-6 to take over first place in the New Pacific Coast Senior Amateur Hockey League last night.

MAN WANTED!
Part Time Work

Large commercial organization desires services of part man to do confidential investigation work in Peterborough. Four hours daily, must have car and typewriter. High School graduate preferred, age 25-45. Attractive proposition for the right man. Reply giving all particular to Box 91, Peterborough Examiner.

Breaking That Neck Hold

The art of ju jutsu, or "Japanese wrestling," is shown being taught the U.S. Army Air Force men who are convalescing from their physical and mental "wounds" at the luxurious Miami-Biltmore Hotel, Coral Gables, Fla., which the A.A.F. has converted into its No. 1 rehabilitation centre. An instructor is showing one of the patients how to break a "neck hold" while a group of his buddies looks on with interest.

Canadian Sport Snapshots

By CHARLES EDWARDS
Canadian Press Staff Writer

TORONTO, Nov. 9—(CP)—New York hockey writers are ribbing the weak Rangers. Dan Parker says Frank Boucher's return may be the forerunner of a trend in hockey and adds: "This is a warning to Lester Patrick to get on those shin pads and brush up on his skating. He may be in there himself before the season warms up." . . . Before Don Grosso returned to Detroit Red Wings he applied for army enlistment in Toronto but didn't pass his medical. However, Grosso asked the Army doctors their opinion of his physical ability to play hockey and they gave him the okay.

First Shots

The fund to establish a hockey Hall of Fame in Kingston, Ont., is on its way. When Boston Bruins played that 9-9 exhibition tie with Frontenacs in Kingston last Wednesday, the gate of $2,098 was the highest in history there. Bruins donated their entire one-third share to the Hall of Fame Fund.

Incubator

Vic Copps of the Timmins Press figures results of this year's professional hockey trials indicated Northern Ontario's Porcupine District will be an important incubator of hockey talent. He quotes Fred Cox, Detroit Red Wings scout, as saying the Porcupine circuit will be watched closely in future by the big league clubs. This year the Porcupine contributed Eric Prentice to Toronto Leafs, George Defilice to Detroit's farm club, Indianapolis, Freddy Belanger to the Buffalo Bisons junior farm at Brantford, Bill Curick and Dave Robertson to the Detroit junior farm at Galt.

Incidentally:

Warren Stevens, former Syracuse University athlete who coached University of Toronto football team for years, is taking an R.C.A.F. assignment at Ottawa. It is understood he will work in connection with the new duty fitness program . . . Doug Vaughan of the Windsor Star notes Toronto Hurricanes have been ribbing Joe Krol, Hamilton halfback, and recalls that when Krol was playing in Windsor an opponent charged him with being afraid to tackle. "On the next play Krol hit an enemy ball carrier so hard they both didn't get up for several minutes . . . Two plays later Krol ran 47 yards for a touchdown."

LISTEN TO CHEX
"The House Of Peter MacGregor"
10:30 TO 10:45 A.M.
Mon., Wed., Fri.
KINGAN HARDWARE

What You Want To Know About Fuel
Helpful Heating Hints—a Regular Feature of
THE SHADOW
Every Tuesday 8.00 P.M. Station CHEX
Brought to you by your 'blue coal' DEALER

TONIGHT
"THE ONE MAN RIOT"
JAN GOTCH
vs.
GENTLEMAN JACK CLAYBORNE
Greatest Negro Wrestler
2—OTHER BOUTS—2
Dick Hogan vs. Nick Elich
and
Mike Demetre vs. Buddy Knox
"PLENTY OF ACTION"
First Bout 8.45 p.m.
BROCK ARENA — Now Comfortably Heated
COME EARLY FOR GOOD SEATS
Admission—50c; Reserved—75c
Ladies (any seat)—50c; Children 25c (plus tax)

Detroit Wings Revamp Hockey Style

By The Canadian Press.

There's nothing solid in this strangest of all National Hockey League seasons. Comes word now that Detroit Red Wings have discarded their familiar tight-knit defensive system in favor of a more swashbuckling pattern of attack.

Statistics support this information. In three games to date, the world champions have counted 19 goals—a total exceeded only by the 23 Toronto Maple Leafs have accumulated in five contests.

Manager Jack Adams has lost such defensive bulwarks as Jack Stewart, Jimmy Orlando, Johnny Mowers; in rebuilding new parts have been grafted on, players who bring a new offensive spirit long alien to a club regarded as skilful exponents of cagey, close-checking play. Newcomers include Pat Egan, Detroit's $15,500 investment who only recently was discharged from the Canadian Army; Gordon Sherritt, Bernie Ruelle, Tony Bukovich, Frank Bennett, and Bill Quackenbush, who played defence for Wings in two or three games last season.

At Toronto Thursday.

Detroit, in action fewer times so far than any team except Boston Bruins, opens a week of heavy activity on Thursday at Toronto, moving to Montreal on Saturday, and playing the Canadiens a return engagement in Detroit Sunday. The other Thursday night game matches Boston against the Black Hawks in Chicago. No games are scheduled Tuesday.

Victory against Leafs Thursday would lift the undefeated Detroit Club into a first-place tie with the Canadiens and Leafs, who share first place with seven points. Boston is in fourth place, two points behind Detroit and one in front of Chicago.

Duck Hunters Aid War Effort

ST. LOUIS, Nov. 9 (AP)—In the chilly dawns this fall American devotees of duck shooting are firing their limited shares of shells at what probably is the greatest waterfowl population in North America since the turn of the century.

During the long drought of the mid-thirties, thousands of acres of breeding marshes in Western Canada baked dry, and the number of ducks in North America plummeted to an all-time low, estimated in 1936 at 27,000,000.

Both sportsmen and the government turned back their shirt cuffs. The hunters formed "Ducks Unlimited." It was a non-profit organization to rehabilitate the vast migratory waterfowl breeding grounds in Canada with money provided by sportsmen in the United States.

Nearly 3,000,000 acres of marshes now have been restored, says Frederick C. Lincoln, in charge of the Wildlife Service's migratory bird investigations. Ducks Unlimited also has returned thousands of acres to primeval duck homes.

Until peace is restored, duck hunting is more than a sport. This year the American waterfowl bag is expected to yield enough feathers and down to make 300,000 flying suits, 500,000 sub-zero parkas or 150,000 sleeping bags for United Nations troops in the colder parts of the world.

Judge Landis Argues A Point With Giles

At the major league baseball clubs' meeting in Chicago, Ill., Warren Giles of Cincinnati, seems to be on a controversal point in his discussion with Judge Landis in the latters' office.

WITH THE BOY SCOUTS

ST. JOHN'S PACK

There were 35 lively Cubs in the jungle last Friday night. We were very pleased to welcome a new chum, Bobby Burgess, to our pack. Mrs. Langhorne paid a visit. Instruction on the Union Jack was taken by Raksha and afterwards Baloo lead a flag game. The boys were again reminded about the collection of fat. During the evening the following boys passed their tenderpad test, Tom Lewis, Ken Lewis, Jerry Cousins and Clarence James. Bobby Rogers passed cleanliness. The meeting closed with the Grand Howl and the prayer.

MURRAY STREET PACK

The jungle meeting opened with Morley Tuck leading the grand howl. Inspection was taken and the game of "compass relay" was led by Baloo. Bagheera led in an inter-six game. The whole pack was instructed in the compass by Baloo with knotting by Bagheera. Time by Baloo and cleanliness by Raksha. Akela talked to the tenderpads. The following boys were promoted to be Sixers: David Mitchell, Warren Brown, Harry McNabb and Donald Cooper. Boys who received seconds' stripes were: Ken Dack, Donald Pruner, Danny Godfellow, Robert Rusk and Keith Reed. Alan Poulsom received his collector's badge. The following tests were passed—Time: Donald Whatley, Teddy Reid, Ken Outwater; skipping: Warren Brown, Teddy Reid, John Chapman, Jimmy Drury, Ken Outwater; flags: Ken Dack, Harry McNabb; Robert Rusk; book balancing: Ken Outwater, Teddy Reid, Hugh Bertram; cleanliness: Robert Rusk.

New Chums: Jimmy Black, Jerry Black, Jack Read, George White, Jimmy Drury and John Chapman who was formerly with St. James' Pack.

Knots: Jimmy Peltz, Harry McNabb, Don Whatley.

First Stars were awarded to: Warren Brown and Harry McNabb.

The Pack are pleased to welcome Miss Joan Gardiner and Miss Rosina Brockley as new leaders and who will be known as Bagheera and Raksha.

ST. LUKE'S SECOND ARMOUR

The council rock was well attended on Tuesday and as the moon shone on the Pack, Bobby Payne led the opening grand howl. After collecting fees and inspection a game of "Who's Missing" was played. Baloo instructed the new chums on their law and promise and Akela gave instruction on signalling. Those passing tests were: Lynn Thain passed cleanliness to complete his first star, also Jack Bertrand passed time to complete his first star and both receiving their first star; Ross Barker, Jimmy Cooper and Malcolm Sadler passed Union Jack; Hewitt Hamilton, time. The red got the most points for competition last month. Service stars were awarded to Larry Walsh and Bobby Harvey. Bobby Payne received his sixer armlet.

ALL SAINTS' PACK

The meeting commenced with the grand howl which was taken by Akela after which inspection was taken by Baloo and Kim. Star work was taken. The meeting closed with the grand howl and "The Vespers" were sung.

SACRED HEART PACK

On Sunday, November 14, the Pack will celebrate its eighth birthday and a special program is being presented at 2:30 p.m. in the afternoon. All leaders who are able to be present are extended an invitation, also any other people who may be interested.

FIRST AID

The only class of the year has been organized by the St. John's Ambulance Brigade, and is being held on Monday evening at 8 p.m. in the Salvation Army Temple. Any lady leader who would like to take this course will they note time and place. Dr. Kelly, M.O.H. will be in charge.

SCOUTERS CLUB

The second annual dinner of the Scouters Club will be held on Wednesday, November 17, at 7 p.m. at the Y.M.C.A. A cordial invitation is extended to all friends of scouting.

WHEELER TROPHY

Has any one any news yet of the above trophy? If so, call Mr. E. Wolff, 9044.

HONOR ROLL

A few names have come along, but there are many more to come. Phone all names of previous Scouts now in H.M. Forces to Mrs. Langhorne, 3896.

ANNUAL REPORTS

Will all the leaders who were not at the annual meeting, send a written report of the past year's work to Mr. W. G. Shiner, 311 Frederick avenue, without delay?

Spud Chandler Takes Top Spot

NEW YORK, Nov. 9 — (AP). — Spurgeon (Spud) Chandler, the big right-hander who won 20 regular-season games for the New York Yankees and then won two World Series games, has won the poll to determine the American League's most valuable player for 1943.

Receiving 12 to 24 first-place votes and a point total of 246 of a possible 336, Chandler led Duke Appling, Chicago White Sox shortstop and league batting champion, by 31 points, with Appling providing the only serious competition.

The choice was made by a committee of 24 members of the Baseball Writers' Association.

In all, 38 players were mentioned with the Yankees topping the list with eight nominees. Detroit Washington, Cleveland, and Boston each had five players named, Philadelphia four, and St. Louis and Chicago three each.

The 34-year-old Chandler had just finished his seventh, and best, year with the Yankees. He came up from Newark in 1937 to pitch in 12 games. However, until this year he had been dogged by bad luck, an arm operation and a fractured ankle being among his misfortunes.

MOVIE TIME TABLE

Centre — "Edge of Darkness", 1.25, 4.10, 6.48, 9.40; "The McGuerins of Brooklyn", 3.15, 6.05, 8.55.

Regent—"Bomber's Moon," 1.55, 4.40, 7.20, 10.05. "Margin For Error," 3.05, 5.50, 8.30.

Capitol—"The Leopard Man," 2.00, 4.25, 6.40, 9.05. "I Walked With a Zombie," 3.00, 5.35, 7.45, 10.15.

Pimlico Jumpers

BALTIMORE— (AP)— A steeplechase held the spotlight at Pimlico yesterday in the staging of the 23rd running of the $7,500 Manly Handicap. The favorite, Rouge Dragon, finished a bad last and the longest shot in the field of six leapers, Iron Shot, owned by Miss Ella Widener, was the $27.50 winner.

PIANO TUNING
and Repairing
Authorized
Heintzman Co., Toronto
FRED WALKER
Place orders NOW for Tuning or any Repair Work.
Mail Orders to CHEX
PHONE 9496

EVERY TUESDAY
ALAN YOUNG
CHEX 8.30 p.m.
Buckingham CIGARETTE PROGRAM

What's On the Air

Stations	Kilocycles
CHEX	1430
CBL	740
CFRB	860
WJZ	770
WEAF	660
WABC	880

Symbols: D—Drama; M—Musical; R—Religious; S—Songs; T—Talk; V—Variety; N—News

This Program has been given the Peterborough Examiner by stations herein listed. If the presentations as scheduled are not on the air, the fault lies with the stations and not with the Examiner.

Radio Station CHEX Carries the News on the Hour

TUESDAY EVENING

6:00 P.M.
CHEX—News
WEAF—Jack Arthur-S
WJZ—Walter Clausen-T
CBL—Relax and Enjoy-M

6:15 P.M.
CHEX—Donald Novis-S
CBL—Market Report
WABC—Edwin C Hill-N

6:30 P.M.
CHEX—News; Rhythm R'nd-up
WABC—Jack Smith-S
CBL—Nan Merriman-S
WJZ—Singo-S
WEAF—Bill Stern's Sports

6:45 P.M.
CHEX—Parade of Bands
CBL—BBC News
CFRB—Sportviews
WJZ—Lowell Thomas-N

7:00 P.M.
CHEX—News; Sportcast
CFRB—Vic and Sade-D
WEAF—Pleasure Time
WJZ—Korn Kobblers-M
WABC—I Love a Mystery-T

7:15 P.M.
CHEX—Picadilly Parade-M
WJZ—Awake at the Switch-V
CFRB—Musical Revue
WEAF—World News

7:30 P.M.
CHEX—Secret Service Scouts
WEAF—Salute to Youth
WJZ—Evan's Club Time
WABC—Melody Hour
CBL—Old Songs

7:45 P.M.
CHEX—Young Man and Piano
CBL—News Roundup
WJZ—Diane and Jesters-S

8:00 P.M.
CHEX—The Shadow-D
WABC—Big Town-D
CFRB—Sport Club
WEAF—Johnny Presents-V

8:30 P.M.
CHEX—Alan Young Show-V
WABC—Judy Canova
CFRB—Fun Parade
WJZ—Duffy's-V
CBL—Spirit of England-M

9:00 P.M.
CHEX—Concert Hall
CBL—John and Judy
WEAF—Mystery Theatre-D
WABC—Burns and Allen

9:30 P.M.
CHEX—Wrestling Match
WABC—Report to Nation
CBL—Fibber and Molly

10:00 P.M.
CHEX—Ontario News
CBL—CBC News
WEAF—Bob Hope Show
WJZ—Raymond G Swing-T
CFRB—Suspense-D

10:15 P.M.
CHEX—A to Z
WJZ—Listen to Lulu-S
CBL—From Occupied Europe-T

10:30 P.M.
CHEX—Ballroom-M
WEAF—Red Skelton & Co.-V
CBL—Songs of Empire-M
WABC—Congress Speaks
WJZ—Nations at War

11:00 P.M.
CBL—BBC Newsreel
CFRB—News.

WEDNESDAY MORNING

7:30 A.M.
CHEX—Farm Fare

8:00 A.M.
WEAF—News Roundup
CBL—CBC News

8:15 A.M.
CHEX—Top of the Morning-
CFRB—Organ Reflections

8:30 A.M.
CFRB—Music Men
WABC—Missus Goes Shop'g-T
CBL—March Past-M

8:45 A.M.
CHEX—Morning Devotions-T
CFRB—Golden Gate Quar
WABC—Woman's Page-T

9:00 A.M.
CHEX—News; Neighb'ly News
CBL—Everything Goes-V
CFRB—Melodic Moods
WJZ—Breakfast Club-V

9:15 A.M.
CHEX—Meet the Band-M
CFRB—School of the Air

9:30 A.M.
CHEX—Inv to Waltz-M

9:45 A.M.
CHEX—Sweethearts
CBL—Music While You Work
WABC—This Life Is Mine-D

10:00 A.M.
CHEX—News; Poliflor
CBL—School of the Air
WJZ—Market Basket

10:15 A.M.
CHEX—Masterworks
WABC—Kitty Foyle-D
CFRB—Home Folks

10:30 A.M.
CHEX—Peter MacGregor-D
CBL—Wartime Shopping-T
CFRB—Mrs Aitken-T
WJZ—The Baby Institute

10:45 A.M.
CHEX—Wife Preservers
CBL—Monica Mugan-T
WJZ—Sweet River-D

11:00 A.M.
CHEX—News; Melody Lane
CFRB—Home Crafters
CBL—Road of Life-D
WJZ—Breakfast at Sardi's-V

11:30 A.M.
CHEX—Coming Events
WEAF—Brave To-morrow-D
CBL—Soldier's Wife-D

11:45 A.M.
CHEX—Invit to Syncopation
CFRB—Do You Remember
WABC—Aunt Jenny

WEDNESDAY AFTERNOON

12:00 NOON
CHEX—News, Farm Folks
WABC—Kate Smith Speaks
WJZ—Homespun-T

12:15 P.M.
CHEX—Smilin Ed
WJZ—That's a Fact
CFRB—Farm Broadcasts
WEAF—Rhyme and Rhythm

12:30 P.M.
CHEX—News; Farm News
CBL—Ontario Farm News
WEAF—Mirth and Madness-V

1:00 P.M.
CHEX—Home Folks Hour
CBL—CBC News
WEAF—Margaret McBride

1:15 P.M.
CHEX—Eb and Zeb-D
CBL—The Happy Gang

1:30 P.M.
CHEX—Who's New To-Day-V
CFRB—Tropical Moods
WABC—Bernadine Flynn-T

1:45 P.M.
CHEX—They Tell Me-T
WJZ—To be announced

2:00 P.M.
CHEX—Betty and Bob
WABC—Young Dr. Malone-D
WEAF—Guiding Light-D

2:15 P.M.
CHEX—The Lady Sings.
CFRB—Capsules of Melody
WJZ—Mystery Chef-T
WEAF—Lonely Women-D

2:30 P.M.
CHEX—Stars of the Week
WJZ—Ladies Be Seated
CFRB—Easy Pickin's
WEAF—Light of World-D
WABC—We Love and Learn-D

2:45 P.M.
CHEX—Organ Tones
WEAF—Hymns All Churches

3:00 P.M.
CHEX—News; Ballroom
CBL—A Woman of America-D
WJZ—Morton Downey-S

3:15 P.M.
CBL—Ma Perkins-D
CFRB—Dr Stidger-T
WJZ—My True Story-D

3:30 P.M.
CHEX—Sincerely Yours-V
WABC—Now and Forever-D
CBL—Pepper Young-D

3:45 P.M.
CHEX—Wendell Hall
CBL—Right to Happiness-D
WJZ—Neighbors-T
CFRB—Lucy Linton-D

4:00 P.M.
CHEX—News; Half-Hour Bol
WJZ—Blue Frolics
WABC—Home Front Reporter

4:30 P.M.
CHEX—1430 Club
CBL—Styled for Strings-M
WABC—Off the Record
WEAF—Lorenzo Jones-D

4:45 P.M.
WABC—Perry Como-S
WEAF—Widder Brown-D
WJZ—Sea Hound-D

5:00 P.M.
CHEX—News
CBL—Front Line Family
WABC—Fun with Dunn-V
WJZ—Hap Harrigan-D

5:05 P.M.
CHEX—Lindsay Salute

5:30 P.M.
CFRB—Secret Service Scouts
WJZ—Jack Armstrong-D
WABC—Sing Along-S

5:45 P.M.
CHEX—Musical Moment
CFRB—Cafe Concert
WABC—American Women

Theatres - Dances - Radio

Stukus Grabs Scoring Honors

TORONTO, Nov. 9—Annis Stukus, Toronto Balmy Beach quarterback, has clinched the scoring championship of the Ontario Rugby Football Union senior series, it is shown in the weekly statistics compiled by The Canadian Press.

With one more game to go, against Navy, Stukus now has 59 points with his three touchdown, 10 field goals, four singles and 10 converts. His closest rival is Joe Krol of Hamilton Flying Wildcats, whose six touchdowns, one field goal, eight singles and seven converts give him 48 points. With Hamilton's scheduled season finished, the lanky Krol has no chance of overtaking Stukus.

The Big Two gained little ground in the last week. Stukus added only three points to his total with a field goal in his one start against Toronto R.C.A.F. Hurricanes Saturday. Krol scored two points, both on converts, in two games. Walter Gibb of Hamilton, in third place, picked up only four to bring his total to 35.

Sgt. Charlie Prince of the Hurricanes moved into fourth place on the strength of his nine points in two games, his total now being 29.

Biggest point-getter of the week was big Paul Miocinovich of Hamilton, who scored two touchdowns Saturday and one last Wednesday night to bring his point total for the season to 25.5 He is in fifth place in the scoring, with George Fraser of Ottawa right behind. Fraser scored seven points Saturday to make his total 23.

Other big-point getters of the week were OS. Steve Karrys of Toronto Navy, who added 12 to make his total 18, and Paul Peterson of Hamilton, with two touchdowns for 10. It was Peterson's first appearance in the scoring list.

COASTAL RESCUES

The Royal Navy, together with the Merchant Navy, saved the bulk of the B.E.F. in the evacuations from Norway, Dunkerque, Greece and Crete.

DANCING
LEGION HALL
TONIGHT
MODERN and OLD TIME
Ladies 35c; Gents 50c
MALONEY'S ORCHESTRA

ALL THE THRILLS AND EXCITEMENT OF THE WAR'S MOST BREATHLESS ROMANCE!
GEORGE MONTGOMERY
ANNABELLA
BOMBER'S MOON
with KENT TAYLOR
Regent
TO-DAY and WEDNESDAY
Hit No. 2—"Margin For Error," with Joan Bennett

ERROL FLYNN
ANN SHERIDAN
To-day and Wed.
EDGE OF DARKNESS
WARNER BROS.' resounding story of today!
WALTER HUSTON · NANCY COLEMAN
AND SECOND FINE FEATURE
HAL ROACH presents The McGUERINS from BROOKLYN
COMEDY HIT WITH WM. BENDIX and JOE SAWYER
CENTRE
EXTRA! Canadian Universal Newsreel

Tomorrow
OUT OF A SEA AFLAME WITH DANGER AND THRILLS... COMES THE GREAT ACTION PICTURE OF THE YEAR... AND THE WAR!
TYRONE POWER
in his farewell role for the duration...leading a submarine crew on the war's most daring mission!
CRASH DIVE
in Technicolor!
with Anne BAXTER, Dana ANDREWS, JAMES GLEASON, DAME MAY WHITTY
Extra
Timely! Sensational! March of Time subject: "AND THEN JAPAN"
Color Cartoon and Canadian Universal News
LAST DAY — All Horror Show, "I Walked With a Zombie"—and "The Leopard Man"
Capitol
A FAMOUS PLAYERS THEATRE

Housing Scheme Provided Plenty Of Work

OTTAWA, Nov. 9 (CP). — Expenditures for houses erected with public assistance during an eight year period provided sufficient work for more than 66,000 persons for a full year, a Finance Department publication of housing undertakings said yesterday.

Other data given in the review—"The Labor Value of the Building Dollar" by Dr. O. J. Firstone, the senior research assistant to the Advisory Committee on Reconstruction—follow:

1 During eight years of administration of the Dominion and the National Housing Acts, about $83,000,000 was loaned by the Dominion Government and lending institutions, the latter having a limited government guarantee.

2. During four years' operation of the Home Improvement Loans Guarantee Act, about $50,000,000 was loaned to more than 125,000 applicants wishing to improve their homes.

25,000 New Homes

3. Under the Housing Conversion Plan $2,500,000, involving construction of between 1,700 and 2,500 new dwelling units, was authorized up to September 30.

4. Loans under both housing acts involved construction expenditure of more than $98,400,000, excluding outlays for acquisition of sites and other incidental costs.

5. Houses built with assistance under both housing acts amounted to 27.9 per cent of total new residential construction in 1937, reached a peak of 51.6 per cent in 1939, and dropped to 21.3 in 1941.

6. About 35 per cent of construction costs went to on - site labor and about 35 per cent to auxiliary industries supplying the materials and transport and the other 10 per cent to management, covering overhead expenses and profits.

"Public stimulus to construction activity can and will probably play an important role in the post war period," said Dr. Firstone.

Cancer Award

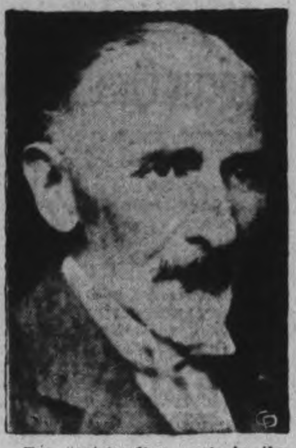

For "outstanding work in the campaign to control cancer," Dr. Frederick L. Hoffman, was awarded, in absentia, in New York the Clement Cleveland award for 1943. Dr. Hoffman, who is now retired and living in San Diego, Calif., was instrumental in founding the American Society for the Control of Cancer 30 years ago.

4-Year-Old Collie Saves Drowning Baby

GRAVENHURST, Ont., Nov. 9—(CP). — A four-year-old collie named "Nipper" is credited with saving the life of Faye Speicher, 2½, when she fell into a creek at her parents farm 30 miles northwest of this Muskoka town.

Faye was playing with her sister Betty, four, who ran to the house and told her mother that Faye had fallen into the four-foot-deep creek and that "Nipper" was pulling her out.

When Mrs. Speicher reached the fence separating the farm from the creek she found Faye crawling under the gate and both the little girl and the dog were dripping wet.

"I'm drowned, mummy," said Faye. "I can't get up."

Use Searchlights To Find Raiders

LONDON, Nov. 9 (CP).— Some British night fighters have been equipped with powerful searchlights as an aid to hunting down and destroying German air raiders, the latest of which to be thrown against Britain is the Messerschmitt-410, similar to the R.A.F.'s famous Mosquitoes.

News of this innovation was disclosed in connection with the granting of an honorary commission as air commodore to Group Capt. W. Helmore of the Ministry of Aircraft Production.

A few weeks ago it was disclosed that R.A.F. bombers were being equipped with powerful searchlights to aid in hunting down submarines.

Successful Poppy Sale

HAVELOCK, Nov. 9 — (ENS).— A successful sale of poppies was held here Saturday by the local War Veterans, in co-operation with the Canadian Legion in Campbellford. Misses Donna Rowat, Eleanor Forsyth, Noreen Pollock, Elaine Graham and Beryl Rice sold the poppies and the sum of $44.06 was realized.

RATIONING RECIPE

FOR FINER TEA

Scald the pot. Measure in one level teaspoon choice, YOUNG tea leaves for each cup. And don't stint on the steeping (3 to 5 minutes).

• • •

Why YOUNG tea leaves? Because ounce for ounce, they give you more fragrance, more flavor . . . you might say, more "tea". To get these YOUNG leaves, ask . . . *by name* . . . for Tender Leaf Tea.

At your grocer's in two convenient sizes . . . also in improved FILTER tea balls.

BLENDED AND PACKED IN CANADA

170,000 Tons Axis Ships Used By Allies

ALGIERS, Nov. 9 — (AP). — At least 170,000 gross tons of Italian merchant shipping, as well as 149 Italian warships and many miscellaneous small craft, already have been brought under Allied control an Allied headquarters announcement said to-day.

In a statement issued on the anniversary of the Allied landings in North Africa, the Allied Naval Command disclosed also that 527,000 tons of enemy merchant shipping had been sunk by Allied submarines and surface warships in the Mediterranean.

Of the total, 430,000 tons of the enemy shipping, mostly carrying supplies, were sunk by submarines in the western Mediterreanean and an additional 70,000 tons were damaged by the Allied submersibles.

"In addition, it can be assumed that submarines have taken a satisfactory toll of enemy warships including German and Italian U-boats," the statement added.

Citing other figures for the year the statement said that 22,526,485 gross tons of Allied merchant shipping had entered North African ports, including Casablanca, and that losses resulting from the enemy action had been 1½ per cent of the total including "all losses sustained during actual operations as well as ordinary losses in routine convoys."

Up to the middle of October, 9,440,000 tons of cargo had been landed at North African ports, of which 4,072,000 tons were petroleum products. Between a fifth and a sixth of that quantity was aviation gasoline and oil.

"Without the crushing and inexorable weight of superior seapower—seapower built up in merchantmen of all types as well as warships—Axis forces could never have been driven from North Africa, and Sicily and Italy would never have been invaded," the statement said.

MORE ABOUT—

Drew Outlines

Continued from Page 1

ready taken to raise the level of teachers' salaries and provide continuity of employment, the Premier warned that "this is not something that can be accomplished overnight." Ever since Confederation Ontario has had a decentralized system of educational administration, he pointed out, and this system had been in effect for more than 80 years.

"In tackling this problem, that fact must be recognized," said the Premier. "I assure the teachers, however, that appropriate steps are being taken to find a satisfactory solution of this extremely complicated problem."

Premier Drew elaborated upon these points, but stressed that he did not intend on this occasion to go into the details of the system of education or the changes which should be made in some of those details.

"There is always some danger of looking upon the school curriculum and the organization by which that curriculum is put into effect as the end in itself and not merely the means to an end," said the Premier." I would not presume to outline the details of organization until after there has been full consultation with teachers and the highly skilled officials of the Department of Education. But I do not hesitate to express my own belief in certain fundamental principles which should be borne in mind in revising the details of our system from time to time."

The Premier referred to the recent report of the committee appointed to study the school curriculum in Britain, and quoted a sentence which pointed out that "in sound learning, content is of less importance than the disciplines which all systematic effort, mental or otherwise, imposes on those who make it." There were three elements which were essential to good education, the Premier continued. First, training of the body; second, training of character and third, training in habits of clear thought and clear expression of those thoughts in words.

MORE ABOUT—

Provinces May

Continued from Page 1

existing orders and regulations and provide penalty clauses for the infringment by either unions or management, would be in the hands of a National Labor Relations Board assisted by regional boards.

Establishment of these boards would not interfere with the present National and Regional War Labor Boards which are charged with jurisdictional over wartime wage control.

Collective bargaining and conciliation are matters in which the provinces are primarily concerned but it was understood amendments proposed in wage stabilization will also be discussed at today's conference.

Shot For Tobacco

MADRID, Nov. 9 — (AP). — A Barcelona dispatch last night said Eugene Escofier, a leading collaborationist at Saint-Chamond, in France, was shot to death by a young Frenchman, who waited in line at the City Hall for more than an hour as Escofier distributed tobacco ration cards.

Promoted In Italy

APSLEY, Nov. 9.—(ENS).—Rev. and Mrs. C. A. G. Spence have received word that their son, Pte. Rel Spence, who is with the 48th Higlanders in Italy has been promoted to Lance Corporal for bravery on the battlefield.

Well—SHUT MY MOUTH

I shut my mouth on a KLEENEX Tissue to give my lipstick that neat, natural look. These days it's a crime to stain a towel!

(from a letter by D. B.)

Drool Days!

Kleenex for bibs protects dresses from "drools"—saves laundry— gives mother more time for Red Cross!

(from a letter by E. A. H.)

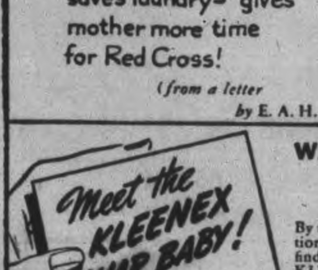

WAR-TIME ECONOMY PACKAGE

Lasts half as long again!

By using the same number of applications of KLEENEX as always, you'll find the New War-Time Economy Size KLEENEX lasts half as long again. Then there'll be more available for everybody.

The New War-Time Economy Package gives 50% more pulls than before—at the same low price. The New Package gives you 300 tissues (150 pulls)—the Old Package gave you 200 tissues (100 pulls).

Life Begins Anew For These Former Jap Prisoners

Interned in Japan, these Allied repatriates are shown walking along the Mormugao Quay, Portuguese India, to the Swedish exchange ship "Gripsholm" after leaving the Japanese vessel "Teia Maru." They are bound for home.

Repatriated British Soldier Discovers Mrs. Nixon's Watch In Prisoner-of-War Box

TORONTO, Nov. 9.—(CP).—Mrs. Harry Nixon, wife of the Deputy Assistant Assessment Commissioner, of Toronto, Monday said she believed she was the owner of part of a wrist watch a repatriated British soldier found last January in a Red Cross prisoner-of-war parcel in Germany.

A dispatch from London Saturday told how the soldier—Sgt. A Dee, of Birmingham—had written to the Canadian Red Cross in London telling them he had found the best part of a woman's platinum and ruby wrist watch beneath chocolates and cigarets in a parcel. He said there were three initials engraved on the back, although he did not give them.

Mrs. Nixon said she lost the back and works from a diamond and platinum wrist watch one Monday in November, 1942, while packing boxes for prisoners with a group of overseas nursing sisters of the First Great War.

Her watch bore the initials "W. M.N." on the back and she said she planned to get in touch with Dee through the Red Cross to get it back.

"I am thrilled to have found it at last," she said, "and I shall be proud to wear the proof positive that the boxes we pack do reach their destination."

Salvage Group Rings Down Curtain On More Than 3 Years War Work

Forced to discontinue the work it has carried on for three and a half years because of lack of help and a steady excess of expenses over income derived from its collections, the Peterborough Salvage Committee held a final business meeting in the City Building Monday night. Presiding at the meeting was the president of the committee. Mrs. R. Whalon, with several members of the Executive in attendance.

Oldest of the volunteer organizations in the city, the Salvage Committee began its work of collecting vital used materials for the service of the war effort in June of 1940. In taking the action which its officers have felt to be unavoidable because of adverse conditions prevailing practically since the beginning of the year, the Peterborough group is following a pattern in evidence in many other communities. It was some time ago that the Kitchener Salvage Committee was obliged to give up its work, and similar action is contemplated for like organizations in such places as Smith Falls and Lindsay, to name only two.

The Salvage Committee has fallen on evil days principally due to a lack of available volunteer help. It was brought out at the meeting Monday. Since its inception many of the women who were active in its work have been drawn off into other fields of war work, have answered the call for workers needed in the local industries, have joined the WVS, gone to work for the Blood Doniors Clinic or given their services to nursing work. This left the Committee in the position of having to employ hired help in order to carry out its ends, and this was to prove, as the officers of the organization only too clearly foresaw, the end of the collecting agency they had formed.

Costs Mount

As evidence of the difficulties they have encountered during this year, it was brought out Monday night that in each month overhead costs have amounted to double the income from sale of the scrap collected in the city. In a business sense, once a prosperous and going concern, the working funds of the Salvage Committee have dwindled to the point of exhaustion. The books are closed with a balance too small to meet the average loss incurred in a fortnight's operations.

The warehouse and quarters of the Salvage Committee on Hunter Street West have been cleaned up and vacated, and signs of the occupancy which used to mean store of incoming collections piled high through the room with groups of Committee workers handling the work in two shifts a day are now all removed.

May Not Disband

Due to the lack of a quorum one question yet remains to be decided; whether the executive of the Salvage Committee should disband outright or whether it should remain in being in the event that experienced salvage workers were needed in some special drive at some later date. There was the possibility also that the work of the organization might be taken over by another interested group, and in this case too the services of those who have had the task of handling collections in the past might be requested for organizing and participating in the new set-up. It was agreed upon at this meeting that this question should be decided at a further meeting to be held the first Monday in December.

In its lifetime the Salvage committee has pretty well cleared out existing idle stocks of rubber and metals and the job of collecting grease is being ably handled by the Boy Scouts and Girl Guides. The need today is principally for a group to gather in paper and rags, but it was felt by those attending the meeting Monday night that the schools would be glad to take up this work again which they did prior to the organization of the Committee.

Officers of the executive of the Salvage Committee comprise the following names: Mrs. R. Whalon, president; Mrs. C. Collins, convener of salvage; Mrs. F. Curtis, secretary; Miss Mabel Paterson, treasurer; Mrs. Max Methroe, in charge of trucks and drivers. Special mention was made of the three members, Mrs. S. Shields, Mrs E. Wand and Mrs. B. Fowler who have been particularly active in the work of the organization.

Turkey May Act Soon

Speedy decision on Turkey's future war role may be expected at any hour as the result of the vital conferences between Britain's Foreign Secretary Eden and Turkey's Secretary Menemencioglu. Use of the Dardanelles, shown in circle, by Allied warships, and Russian prodding for armed intervention with a guarantee of assistance, if needed, highlight the issues. With the Germans unable to launch a Turkish offensive and Russian fears quieted by the Declaration of Moscow, Turkey may make concessions in return for a seat at the peace table.

Harold W. Kerby Believed Killed

TORONTO, Nov. 9.—(CP).—The parents of Wing Cmdr. Harold W. Kerby, brilliant 26-year-old Canadian airman, yesterday said they had been notified through the International Red Cross that their son was believed to have been killed in air operations over Germany last July 30.

He previously had been reported missing after the raid, which was on Hamburg.

Only son of Mr. and Mrs. Roy D. Kerby, of Toronto, Wing Cmdr. Kerby went overseas in 1940 as a flight lieutenant with the 112th City of Winnipeg Army Co-operation Squadron, which, with the 110th City of Toronto squadron, was renamed the 400th R.C.A.F. squadron. He became a wing commander at 24—at that time the youngest member of the R.C.A.F. with that rank.

Son of Roy D. Kerby, well-known Canadian industrialist who now is assistant to the president of Research Enterprises, Ltd., at Leaside, Wing Cmdr. Kerby was married overseas last Jan. 16 to Dorothy Winnifred Calve, a granddaughter of David Lloyd George.

MARMORA

Holy Name Society Plans Activities

MARMORA, Nov. 9 — (ENS).— The monthly meeting of the Holy Name Society was held in the Separate school last week with the president, Eugene Brady, in the chair.

Tre meeting opened wtih prayer by Rev. H. J. Farrell, and the treasurer gave the financial report of the recent card party. Two contests sponsored by James Black were enjoyed. The date of next meeting was set for Monday, December 6. Rev. Father Farrell appointed the members to their various positions in connection with the bazaar which is being held this coming week. Lunch was served.

Sabotage Increases

LONDON, Nov. 9 — (CP).—Reports of sabotage, assassinations and increasingly daring guerilla operations came to-day from France, Holland and Denmark and the war-battered Nazis, preparing for an uprising in Norway, were said to be erecting street barricades.

Service And Sacrifice Needed In Meeting Post-War Problems

The challenge of the past was that the spirit of service and sacrifice and heroism shown by the men who offered their all should be duplicated in meeting the problems of peace and reconstruction was the declaration of Capt. S. B. Profitt, chaplain at the local Military Training Centre in a Remembrance Day address to the Peterborough Rotary Club Monday.

Introduced by Rotarian Rev. Dr. George Easton as a veteran of the last war who had enlisted as a private and came home sergeant, Capt. Proffitt said that it was a vital and important thing to go back over the pages of history. In the first place it brought to attention the value of our great heritage as Canadians.

It was necessary to remember that this heritage was not our own to do what we liked with, the speaker stressed.

"Our heritage," said Capt. Profitt, "has been costly, paid for by the blood and tears and sacrifices of those who have gone before us."

Speaking of the fact that in the last war men believed that they were fighting a war to end all war and that they felt that out of their suffering and sacrifice a better world would be set up, Capt. Proffitt asked how it had happened that the way to lasting peace and better conditions had been lost.

Spirit Of Self-interest

"Where did our ideals go?" he said. "How did we lost our opportunity?" Answering his own questions, he said that the chance had been lost because behind the governments of the various countries the spirit of self-interest had been too strong. The value of material success had been too firmly emphasized and the dollar sign had been given too much significance.

The speaker urged that the same mistake should not be made on this occasion, warning that there was not only a world war going on but there was a revolution as well and that there would have to be changed conditions in which the principles of justice and fair-play would be given their proper place.

Rotarian R. F. Downey expressed the thanks of the Rotary Club to Capt. Profitt for his Armistice message.

Rotarian John Smith sang Kipling's "Recessional" as his contribution to the musical side of the program.

BURN'S BRIDGE

Neighbours Shower Bride And Groom

BURNS' BRIDGE, Nov. 9 (ENS) —Over 100 Burns' Bridge and Cottesloe friends gathered at the home of Mr. and Mrs. William Forsyth this week, in honor of Mr. and Mrs. Maitland Forsyth (Edith Jean Lewis of Truax, Sask.), whose marriage took place recently at Regina.

The young couple were asked to come forward while J. S. Kidd gave an address and Donald Clysdale presented them with a well-filled purse. They also received many miscellaneous gifts. The evening was spent in dancing to music supplied by Fife's Orchestra. Lunch was served.

LINDSAY

Citizens Celebrate Passing Objective

LINDSAY, Nov. 9 (ENS). —Led by the Citizens' Band a Victory Loan celebration was held in Lindsay Saturday night, to mark the success of the Fifth Victory Loan. Victoria and Haliburton counties went well over the top in their objective of $2,435,000. A large number of citizens gathered on the main street to witness the changing of figures and short addresses were made by Mayor Charles Lamb, D. McQuarrie, Bruce McNevin, M.P., and Hon. Leslie M. Frost, K.C.

IF YOUR CHILD IS THIN and NERVOUS

Try New, Improved Ovaltine

Children who are thin, nervous and under par, science has discovered, are often found to be eating foods which do not give them enough of the essential food elements everyone needs for health.

As a "protecting" food-drink, *New, Improved* Ovaltine adds to a child's meals the essential food elements most likely to be deficient in the diet.

Three servings of *New, Improved* Ovaltine furnish a child with a significant portion of his daily requirement of Vitamins A, B_1, and D, and the minerals Calcium, Phosphorus and Iron—also quick food-energy elements and high quality proteins—all for building sturdy bodies.

So—if your child is thin, nervous, under par, or eats poorly, why not start giving *New, Improved* Ovaltine regularly? Get Ovaltine at your drug or food store.

NEW, IMPROVED
OVALTINE
THE PROTECTING FOOD-DRINK

106R

Which of These is Spoiling *YOUR COMPLEXION?*

☐ PIMPLES?
☐ ROUGH DRY SKIN?
☐ BLACKHEADS?
☐ BLOTCHES?
☐ FLAKY SPOTS?
☐ COARSE TEXTURE?

Read how thousands overcome these common skin faults

If you've been discouraged over your complexion, do what thousands of women are doing today! Start using Noxzema Medicated Skin Cream.

Nurses were the first to discover how effective it is for common skin faults. You see, Noxzema is not merely a beauty cream—but a *medicated formula.* It not only softens and smooths rough, dry skin, but *helps heal* pimples and other irritations and blemishes that mar your complexion beauty.

Make this simple test! Use Noxzema regularly as a night cream and as a protective powder base, for just 10 days. Then see if you don't notice a surprising improvement in your skin. Get Noxzema at any drug or dept. store and start this sensible beauty care tonight! Inexpensive trial size; also 39¢, 59¢.

WHY IS PERFECTION COCOA THE BEST VALUE?

- PERFECTION COCOA is made only from the best Cocoa Beans that can be secured.
- It is carefully processed with the skill of a century's experience in making fine cocoa.
- Its extremely high 22% Cocoa Butter content makes it exceptionally nourishing and gives it a superior, true chocolate flavour.
- Its fineness of texture assures a smooth, creamy beverage, and makes it ideal for baking, too.

For the utmost in quality, food value, and chocolate flavour, ask your grocer for PERFECTION COCOA. Regardless of price, there is none better. Yet PERFECTION COCOA *costs less!*

ONLY **25¢** FOR A FULL POUND

Why Pay More?

The Peterborough Examiner

TUESDAY, NOV. 9, 1943

Main Street Topics

ANOTHER NUMBER

One of the numbers omitted from the list of winners drawn Saturday night at the Training Centre was 141. Any person holding that ticket is requested to call at the Victory Loan office George street.

HIGH PRICED BOAR

A young boar, slightly over a year old, was sold to Werner Rohman of Peterborough for $250 recently. Its name is Hann-I-Gay Wonder 151W and Mr. Rohman purchased it from Mel Hanna, a farmer of Holland Township near Owen Sound.

BLOOD DONORS

Sixty-eight donors made contributions of blood to the Red Cross blood bank on Monday, while Lakefield, Burleigh Falls, Fraserville, Apsley and Ida were all represented in the list. Local industries which sent employees were the C.G.E., Quaker Oats, Canada Packers, Raybestos, A. Wander Co., and the Outboard Marine.

NOT THE SAME

The Examiner has been asked to state that the Pte. James Weaver who was charged in police court is not Sergt. James Weaver, 136 Park street, who is now stationed at Dartmouth, N.S. There was no reason why any one should think the two persons were the same inasmuch as the story said that Pte. James Weaver was a member of the Army Medical Corps at Petawawa but at the request of the other man's relatives this statement is made.

FIRST DEER

H. W. Cooper of Nicholls Oval, foreman of the Parks Commission, got his deer the first day out, beating his own record of last year when he made a kill on the third day.

REMEMBRANCE DAY SPEAKER

Brigadier General Alex Ross, head of the Dominion A.R.P., will be guest speaker at the Remembrance Day banquet of the Canadian Legion in the Legion Hall Thursday night.

SPEAKER ON PLASTICS

Harry Gadd, plastics engineer at the C.G.E., will address the Y's Men's Club Thursday evening, speaking of the use of plastics in wartime and their future advancement after peace returns.

ARRIVES OVERSEAS

Kenneth Kidd, R.C.O.C., a crack shot in Collegiate rifle competition before his enlistment, has recently arrived safely overseas, according to word received by his mother, Mrs. F. A. Kidd of 259 Reid street.

C'RELESS DRIVING

Following an accident in North Monaghan township Monday night Vincent Corkery, Ennismore township, was charged in police court this morning with careless driving and at his request was granted a week's adjournment, after he had entered a plea of not guilty. Corkery's car ran off the road and collided with a tree. The charge was laid by Constable Bruce Menzies.

Magistrate Clears Brighton Farmer On Charge Of Stealing Tank Cap

A charge against George Montgomery, young Brighton township farmer of stealing a gasoline tank cap and a pair of keys from John J. Kelly of North Monaghan township was dismissed by Magistrate O. A. Langley, K.C., in police court this morning after considerable evidence had been heard.

Montgomery was defendd by W. C. Grant and the prosecution was conducted by V. J. McElderry, K.C.

The evidence was that Kelly had lost the cap and keys off his car in August last.

On the same day Montgomery and his wife, with his father and mother, Mr. and Mrs. Ray Montgomery, Colborne, were visiting at the home of Mr. and Mrs. John W. Lowery, North Monaghan and that afternoon they picked up a gas tank cap with two keys in it near Highway 7.

Discovers Loss

Mrs. Lowery stated that it was George Montgomery who showed the cap at her house but later Ray Montgomery claimed that he was the one who had done so.

That night after the Montgomerys and the cap had gone Kelly visited the Lowery home and told of his loss and the Lowerys remembered the cap found by the Montgomerys.

Mrs. Lowery wrote at once, she said, to George and Ray Montgomery telling them that the cap and keys they had found belonged to John Kelly and asking them to send the articles back. This was not done and today's case developed.

Not Identified

This morning Ray Montgomery said that the gas tank cap had been in his possession ever since it had been found. He had not returned it, he said, because it had not been identified. Montgomery produced a cap with two keys and later the cap was identified by Kelly, after he had unlocked it with a spare key he had with him. George Montgomery said he had not had the articles in his possession.

Kelly stated that he had written to the Montgomerys in reference to the missing articles but admitted that he had not told them the number that was on the key.

In dismissing the case Magistrate Langley said there was no evidence on which to convict. "It was the duty of the complainant to have first identified his property before laying a criminal charge," he declared. "The cap was not positively identified until this morning."

53 Dogs Picked Up In Past 2 Months

The Humane Society reports 53 dogs picked up during the months of September and October, nine killed by cars, 47 destroyed in electrical chamber and 129 cats picked up and destroyed.

The work of the society covers the entire county of Peterborough, and the executive is grateful for two donations received recently, one for $10 and one for $5.00 from two animal lovers, as the cost of carrying on in an adequate manner is steadily increasing.

A number of horses and cattle have been inspected, a common source of trouble with horses being loose blinkers on bridles. It was discovered not so long ago by the S.P.C.A. for Ontario, that loose blinders (or blinders) are not only a source of annoyance and suffering to horses, but they gradually cause blindness.

Docking of horses tails is another source of trouble, as it is strictly against the law and there is a heavy fine provided in the criminal code for such an offence.

Gerald Dunsford, inspector for the Peterborough Humane Society, is a great lover of horses, and when he found a driver with a piece of wire at the end of his whip, used on a trotting horse at the Lindsay fair, it did not take long to have the wire removed. He also visited Campbellford and Roseneath fairs, where he found all horses in good condition.

The public are requested to advise the Humane Society (Dial 4722) whenever any caseof cruelty or neglect comes to their attention.

Rambling Reporter

KEPT THE CONFIDENCE

For more than ten years a group of men in Peterborough have known the identity of the mysterious "Mr. X" who tossed away $2,000 to bellhops and elevator operators and anyone else who happened along in Halifax on the week-end, and $5,000 in $100 bills a couple of weeks ago to the men at Christie Street Hospital, Toronto. The group, all members of a young men's service organization, were attending a convention in Ottawa when they became acquainted with the mystery man. The local men, who never revealed the identity of "Mr. X," were composed of two lawyers, one doctor, two dentists, two businessmen, a school teacher and a newspaperman.—C.

NOTICE!

De Laval Social and Athletic Club is endeavoring to find the names and addresses of former employees who are now on active service, for the purpose of sending cigarettes. Anyone knowing the correct overseas or Canadian address of these boys, please mail their name, address, regimental number, etc., to the De Laval Social and Athletic Club before Saturday, November 13.

The PETERBORO METAL COMPANY
Plumbing and Heating Materials
256 Simcoe St. Tel. 8301

Funeral Services Held For Crash Victims

TORONTO, Nov. 9 (CP)—Funeral services were held yesterday for three student navigators killed in the crash of an Avro Anson training plane from Malton in the Peterborough area last Friday.

The three were Sgt. Patrick Maurice Butler of the Royal New Zealand Air Force, FO. Emil Styrski of the Polish Air Force and LAC. Godfrey Carter of the Royal Air Force.

Killed in the same crash was Harry Chambers Freeman, 23-year-old civilian pilot.

YEOMEN OF THE GUARD

England's oldest military corps, the yeomen of the guard, was founded in 1485.

BRANCH NO. 52
CANADIAN LEGION, B.E.S.L.
Remembrance Day Dinner
THURSDAY, NOVEMBER 11th
LEGION HALL, 6.30 P.M.
Guest Speaker, Brigadier General Alex Ross, C.M.G., D.S.O., V.D., Director of Air Prevention
Tickets $1.00 Can Be Obtained from Executive Com.
GEORGE GIMBLETT, President

Union Protests Lay-off Of Genelco Men

Proposals of Genelco Limited to dispense with the services of 150 workers and reduce the week from 54 to 50 hours were discussed Monday night at an emergency meeting of local United Electrical Radio and Machine Workers of America.

The secretary was instructed to send the following telegram to Prime Minister King:

"Genelco Workers Peterborough at a meeting tonight strongly protest lay-off 150 workers as being in contradiction to needs of production for impending western offensive and speedy victory against Hitlerism. Workers regard proposed layoff detrimental to United Nations' war effort and view it as a violation of avowed principles of our government for full employment now and in the post-war period.

Workers demand Government immediately veto company's action and instigate investigation to prevent resultant dislocation of families and community if any lay-offs are allowed particulary at this stage."

The appeal to Premier King was signed by N. Hamblin, president of the Local.

The meeting adopted also the following resolution: "That we workers in Genelco do everything in our power to prevent even one worker from being laid off from the plant."

The Examiner was informed that Genelco proposals would result in cancellation of all but two of the night shifts. The most of the 150 employees contemplated in the proposed lay-off are said to be those who were engaged last.

The Electrical and Machine Workers have been notified that the proposals follow from changes in Genelco contracts, and because of that connection they are urging that production be maintained until the next stage of the war is decided. At the same time they feel that the government begin the encouragement of the swing back of the labor pendulum to peace time work if the wartime contracts are not to be continued.

Genelco management notified the Union of the first intimation of this lay-off, then of the definite proposals, and it is understood that a meeting has been arranged between the management and a committee of the Union for further study and discussion.

Hospital Matron Leaves For RCAF

Board of Health this morning accepted the resignation of Miss Elizabeth Wright, matron of Queen Mary Hospital, who has been notified to report for duty with the R.C.A.F. on November 19. Her duties with the Board terminate November 15, and her salary is extended to the end of this month.

In her letter Miss Wright thanked Alderman Dutton, chairman, and the members of the Board for their kindness and consideration. She had volunteered some time ago for war service, and since then was awaiting call.

Alderman Sullivan's resolution, seconded by Mayor Hamilton, expressed appreciation of Miss Wright's service and also the best of wishes in her military connection.

An application from Miss Elva Bell for the vacancy at the Isolation Hospital was referred to Alderman Dutton and Dr. Kelly, M.O.H., with authority to make an appointment for three months. It was said that Miss Bell had relieved on some occasions during the last three years.

Catch Parachutists

STOCKHOLM, Nov. 9 (AP). — Swedish press dispatches from Budapest to-day reported that five men identified by Hungarian police as British agents had been arrested in a Budapest cafe while disguised as Hungarian army officers. The police declared the five arrived in Hungary as parachutists, the dispatch added.

Young Sailor Dies

Coder James Ralph Fruere, R.C.N.V.R., was reported dead last week as the result of an operation he underwent while at sea aboard a corvette. He is the son of Mrs. Lea Fruere, who lives at 607 Water Street, and he has been serving in the Navy since June of 1942, enlisting in Hamilton.

Additional Buyers Of Victory Bonds

With the final canvass of the newspaper carriers of the Peterborough Examiner was completed for the Fifth Victory Loan, 25 boys and girls had purchased bonds to the value of $1,450. ABOVE are shown the last group of purchasers: (LEFT to RIGHT) Don Fitzsimmons, Carl Johnson, Don Killenbeck, Bob Robson and Jack Hayes. Not shown in the group but also a purchaser was Ronald Doughty.

(Parks' Studio Photo.)

War Worker Who Refused To Serve Country Now Shamed Into Taking Jail Sentence

NEW HAVEN, Conn., Nov. 9 — (AP). — Stanley Mocarsky, 23, an arms plant worker who several weeks ago was invited by a United States District Court judge to leave the country or face jail for refusal to be inducted into the armed forces, was sentenced to-day to 2 years in the Federal Correctional Institution at Danbury.

Judge Carroll C. Hinks imposed sentence only after pleading with Mocarsky for 20 minutes for reconsideration but the young man, declaring his decision was governed by a "complex," said:

"I just can't. I've tried to, I want to, but I'm just ashamed."

Mocarsky, married and father of a child born last May, said he feared ridicule on the part of those already in the armed forces owing to publicity given his case.

"I have lost my job, my self respect," he said. "I cannot walk down the street from shame."

M.O.H. Reports 32 Cases Of Chicken Pox

Communicable diseases in October as reported to Dr. R. A. Kelly, M.O.H., and mentioned in his monthly review to the Board of Health this morning were: chicken-pox 32, German measles 1, measles 3, scarlet fever 3, whooping cough 8, mumps 11.

The number of whooping cough cases had decreased from 18 to 8 "and it is hoped a serious epidemic is to be avoided." Chicken-pox cases increased from 2 in September to 31 in October, but Dr. Kelly commented that this is usually a seasonal recurrence.

Six patients were admitted to the isolation hospital. Only two were from the city. Three were discharged, and the "three others are making satisfactory progress." The six patients remained a total of 82 hospital days."

Help Shortage

Sanitary Inspector MacPherson reported scarcity of experienced help in some of the pasteurizing plants, "causing a difficulty for the management and your inspector which cannot be overcome in a day. In some of the dairies there are personnel who need to be educated in milk sanitation. A lecture on that subject was delivered to the employees of one plant."

Bacteriological plates were shown, indicating visually how contamination enters milk. Two new permits were issued to producers for supplying milk for city bottle trade. Dr. Harold Worton inspected the premises and instructed owners as to methods of producing a clean wholesome product.

Cows Healthy

Dr. Worton, in a supplementary report, informed the Board that certain changes had been made as required in the premises at dairy farms. "I have found the health of cows satisfactory except in an isolated case where the owner was instructed to remove the animal from the line, and bring in a sample of its milk for examination. The co-operation of farmers is evident, and they are endeavoring to do a good job."

Japanese Left In Hurry

WITH MARINE RAIDERS ON BOUGAINVILLE, Nov. 3.—(Delayed)—(AP).—The Japanese troops on Bougainville Island were hit so rapidly some of them left their pillboxes on the run, without helmets, shorts or pants, Lieut. J. M. Rose, of Los Angeles related. "I saw some of them wearing only their underpants," he said.

Still Climbing

With continuing momentum from the Victory Loan campaign, Peterborough's subscription was still moving up this morning as indicated by the latest announcement of $4,681,000 as compared with the objective of $4,600,000.

Rural municipal totals were not yet available, but it was said that all the municipalities had surpassed their quotas except Lakefield and Dummer.

Taggers Collect $1,317.96 For Poppy Day

The Poppy Day which was conducted Saturday by the Canadian Legion to raise funds for the relief of needy veterans of the last war and the present conflict brought in a total of $1,317.96, it was announced this morning by George Gimblett, president of the Canadian Legion Branch No. 52.

Of this figure, $611.92 was collected by volunteer girl pupils of the Collegiate and St. Peter's School; $552.85 came from sales in factories; and $153.19 was collected through the schools. The total as reported does not include proceeds from the sale of wreaths, which will continue right up to Remembrance Day.

In collecting nearly half of the money which was raised on Saturday, the forty school girls who stood on street corners in the business district took two-hour shifts each on a day that was wet and miserable. But they did their work well and some were enthusiastic enough to come back for more and go out a second time, he said. The spirits of all were not diminished any by the fact that they received chocolate bars as reward for their efforts.

Margaret Florence, who was one of those who went out twice selling poppies, collected $22.59 her first time out. Others who went out twice and the amount of their collections with their two collections was as follows: Patsy Martin, $23.22; Ann Forbes, 10 years old, $22.88; and Joyce Baxter, $17.51. There were a number of other girls, out just once, who were fortunate in their collections: Cecile De Chartigny, $21.72; Margaret Roger, $19.25; Eleanor Yelland, $19.23; Theresa Roche, $16.46; and Joan Plunkett $22.14.

The cooperation of the factories and school principals and above all the willing efforts of the girls from the Collegiate and St. Peter's, were responsible for the success of the drive, President Gimblett stated.

Get Cheaper Power

MONTREAL, Nov. 9 (CP).—Expropriation of Montreal Light, Heat and Power Consolidated will result in cheaper Quebec power and thus put the province in the same favorable bargaining position for attracting new industry as Ontario which has low-rate, public-owned power, Lands Minister Hamel said here on Sunday. He was addressing a political rally.

War—25 Years Ago

(By The Canadian Press)

NOV. 9, 1918—Kaiser Wilhelm II abdicated: Friedrich Ebert became German Chancellor as Berlin entered a state of revolution. H.M.S. Britannia torpedoed and sunk near the Straits of Gibraltar.

One CGE Group Collects $123 In Nine Months

The Industrial Control department of which P. Killingbeck is the foreman at the Canadian General Electric Co. Ld. plant are chalking up an enviable record in giving aid to the sufferers from air raid attacks over Britain through the Peterborough and District British War Victims Fund.

Since February 16 of this year, they have made no less than seven contributions to the fund, including th one for $20.82 listed today, giving them a total credit during that period of $123.27, all of which has been given through the medium of a collection box which is passed around at regular intervals, giving them a place among the leaders in their own classification, for good work done on behalf of this one assist to the war effort.

During the course of this year, the two large industrial plants have given a total of $812.08 to the fund, so it can readily be seen just how well this one department has done in relation to the whole of the two plants, who have in the aggregate rolled up the splendid total of $5,252.98 raised for the fund since it commenced operations in December, 1940.

Toronto Meeting Helps

Last Wednesday in the city of Toronto, Cyrene Preceptory No. 29, Knights Templar of that place held a special meeting to do honor to the Supreme Grand Master of the Order who happens to be a prominent resident of this city, and at the time that the almoner was making his usual collections, one of their members proposed that the alms on this occasion should be given to the secretary for the purpose of assisting this fund, as a tribute to the good work it has been doing, and also to give a boost to the special Christmas Cheer fund for the boys and girls of Britain, which accounts for the donation of $19.85 appearing under that name today.

The members of this Toronto Preceptory have for a long number of years been doing a good work in carrying cheer to crippled children in one of that city's institutions, by personally delivering gifts to them on Christmas morning, bring sunshine into their lives in this manner on the greatest of all days in the year for children and mankind in general.

Visitors were present at this meeting from Hamilton, Oshawa, Port Hope and Peterborough, and one of those from Hamilton made a further personal donation of $5.00 to the fund, later in the evening, while another $1.50 was voluntarily extracted from local members on the train journey from this city en route to the meeting.

Christmas Gifts

In common with many other things, gifts of toys for the youngsters may be hard to procure this year, so why not secure some of the Kaleidescopes that the fund management now has on hand, for they make excellent gifts for children. These have been made at the cost of much time, and probably some expense, by the Roy Powell family who have donated them, and the whole of the sale price at 25 cents each goes toward the Christmas Cheer Fund for children, so you can serve a double purpose by buying them.

Previously acknowledged	$64,473.47
Industrial Control Dept. C.G.E. Co. Ltd., P. Killingbeck, foreman	20.82
Cyrene Preceptory No. 29, Knights Templar, Toronto	19.85
L. F. Stephens, K.C., Hamilton, Ont.	5.00
Moore Preceptory No. 13, Knights Templar in motion	1.50
Total to date	$64,520.64

BANCROFT

Dr. Lumb Bags Deer In Car Collision

BANCROFT, Nov. 9 (ENS)—Dr. S. S. Lumb, Bancroft, warden of Hastings county, bagged his deer this season but without use of firearms.

While driving to Belleville Tuesday morning a deer leaped into the path of his car on Highway 62, north of Millbridge. The animal met sudden death, but the car was a partial casualty too.

The grill, headlights and fenders were damaged considerably, and all in all it was an expensive deer.

May Save Allowance

SALT LAKE CITY, Nov. 9 (AP)—Things are looking brighter for the 13-year-old boy who promised to use his allowance money to replace a city zoo deer he killed with a bow and arrow. H. W. Raiser wrote he has two young deer the youth can give to the zoo. Other writers had offered only skunks, rabbits and birds.

ENROLL NOW! BEFORE IT'S TOO LATE
"SO-ED" (SOCIAL EDUCATION)
SPONSORED BY
Y.M.C.A. and Y.W.C.A.
If you have not yet registered for the "So-Ed" hour every Tuesday night commencing tonight, Nov. 9th, register before 8.00 p.m.

With Boys In Services

The editor of this column will welcome extracts from letters from boys serving or any other information concerning them.

By JEAN STENTON

Now an instructor in aircraft recognition, Sgt. Gwen Record of the R.C.A.F., W.D., has been transferred to No. 3 Bombing and Gunnery School at MacDonald, Man. Before enlisting Sgt. Record was a teacher and had graduated from the Normal School here. She is the daughter of Mr. and Mrs. T. Record, Reid street.

SGT. DEANE CUTMORE

A recent graduate from Mont Joli, Sgt. Air Gunner Deane Cutmore is home on leave with his parents, Mr. and Mrs. G. H. Cutmore, 272 Burnham street. He enlisted with the R.C.A.F. in November of 1942 and trained in Toronto, Kingston and Quebec before getting his wings at Mont Joli. Prior to enlisting, Sgt. Cutmore was on the staff of the De Laval office. His father served with the Royal Marines in the last war.

It was announced recently that the Free French Government had awarded the Croix de Guerre with bronze star to **Major Robert Ostrander** of Cobourg. The following is his citation: "During the raid on Dieppe, Major Ostrander was military officer in charge of a landing craft. While he did not land during the raid, his energy and enthusiasm was an example to his officers and men during the continued air attacks on the landing craft. Mainly due to their efforts all these attacks were successfully repulsed."

Having been overseas since December, 1942, **Pte. W. K. Masters**, is now serving with the Central Mediterranean forces. He enlisted with the Prince of Wales Rangers at the same time as his brother - in - law, Pte. Norman Dwyer, who was killed in Sicily. Pte. Masters is the only son of Mrs. Masters and the late Mr. Masters and his wife, Pte. R. V. Masters, C.W.A.C. at Fort Frontenac, is the only daughter of Mrs. Mary Dwyer, 231 George St. Two brothers - in - law, William Dwyer and George Dwyer are in the forces. The former is overseas with the S.D. and G. Highlanders while the latter is at Fort Frontenac.

ACI STEVE DELINE

According to a cable received by Mr and Mrs. Herbert Deline of Havelock, their son, ACI Steve Deline, has arrived overseas. Before enlisting as an electrician in the R.C.A.F. in November 1942, he worked in the Acme Screw and Gear in Toronto. He trained at St. Thomas and Mountain View.

A letter from Mrs. J. L. Holmes of Lakefield states that she believes her son **Pte. Douglas Holmes**, was the first Canadian boy to visit Peterborough, England. He went overseas more than three years ago and spent his first leave with her sister there, and at that time he wrote that people went crazy over his uniform, running out of their homes and asking him in for a meal. She disagrees with Pte. McIlvena, writing that the river is caller Nene and flows into the Wash, and points out that this city is a railroad centre from where all parts of England can be reached. Her husband, who served in the last war, enlisted almost three years ago and is serving in this conflict.

Cpl. Stewart Anderson, son of Mr. and Mrs. S. Anderson, Burnham street, is another local boy who has visited Peterborough, England. He is with the R.C.A.P.C. and when on a recent leave he visited that city, he too met the Mayor and visited the new City Hall.

After being overseas for three years, **Tpr. Reginald Land**, son of Mr. and Mrs. Peter Land, Sherbrooke street, has developed two hobbies, building radios and writing poetry. He was formerly employed at the C.G.E., and a copy of his poem appears here, entitled "A Lonely Soldier's Letter."

"When the boys are rather lonely
And they are far away,
If you want to cure their ailments
Just remember what I say.
There are things that are expensive,
There are things you cannot buy,
But the best are sometimes low in price
Which get dearer by and by.
So I'll tell a little secret,
And this should raise our hopes,
The thing that is endeared the most,
Is a letter from the folks.
Whether just a piece of paper,
Or a post card with a view,
I know it will be welcome
To the boys across the blue.
So I will close my letter,
Hope our job is nearly done;
If all the folks remember us,
Then the battle's nearly won.

A student at the Merchant Marine School at Prescott, **Patrick (Bud) Hobbins**, was home on leave over the week-end. He has a brother, **Sgt. Joseph M. Hobbins** with the S.D. and G. Highlanders overseas and two brothers-in-law, **Pte. Fred Brand** and **Sgt. Terrance Low**, overseas.

Soldier Given 15 Days In Jail

Pte. R. Glover, Kingston, who was convicted in police court Monday of stealing a grain door from the Canadian Pacific Railway company was sentenced by Magistrate O. A. Langley, K.C., to fifteen days imprisonment in the county jail.

Two other men, Melville McCartney and Pte. James Weaver, R.C.A.M.C., Petawawa, who were also convicted yesterday were allowed to go on suspended sentence. They were also charged with stealing grain door and evidence in their case was similar to that given in hearing of the charge against Glover.

"Your case is a little different," Magistrate Langley told Glover this morning. "You are older than the other two and it is evident that you have been giving the military authorities trouble. You are absent without leave now, are you not?"

Glover admitted that he was whereupon the magistrate imposed a fifteen day jail sentence upon him.

Soft Hearts

PLYMOUTH, Eng., Nov. 9 (AP). Lord Winster told a war savings meeting here yesterday that circulars he had seen protesting the British bombing policy against Germany "not only betray crass ignorance of the nation we are dealing with, but indicate wilful and most cowardly refusal to face the facts of the case."

DOCTORS ON CALL

The Peterborough Doctors are observing Wednesday Afternoon as a Half-Holiday throughout the year. Those on call on Wednesday Afternoon and Evening of this week are: Dr. Howson, Dr. McCulloch, Dr. G. R. Scott, Dr. Mitchell

W. R. TURNER
Phone 4971 195 Simcoe St.
Heating—Plumbing
Sheet Metal Work
CONTRACTING, JOBBING REPAIRING
"CRANE" PLUMBING FIXTURES
"IRON FIREMAN" STOKERS
"HECLA" FURNACES

BRANCH NO. 52
CANADIAN LEGION, B.E.S.L.
Remembrance Day Parade and Service
THURSDAY, NOVEMBER 11th
FALL IN AT LEGION HALL AT 10.00 A.M.
Brigadier General Alex Ross, C.M.G., D.S.O. V.D., will speak at the Service of Remembrance at the Cenotaph in Confederation Square
All citizens are invited to attend this service
Route of Parade: Murray to Aylmer, to Charlotte to George to Confederation Square
GEORGE GIMBLETT, President.

Births Marriages Deaths
In Memoriam
Cards of Thanks

BIRTH

ELLIOTT — At Nicholls Hospital, November 8, 1943, to Mr. and Mrs N. E. Elliott, 300 Boswell Avenue, a daughter.

ENGAGEMENTS

Mr. and Mrs. Robert Hickson, announce the engagement of their youngest daughter, Julia Helena, to Virgil Francis, son of Mr. and Mrs. Francis Syler of Merrill, Michigan. The marriage to take place on November 25, in St. Peter's Cathedral.

Mr. and Mrs. W. D. Edwards, Lock No. 19, wish to announce the engagement of their youngest daughter, Viola Evelyn, to Lieut. Andrew Milne, son of Mr. and Mrs. A. M. Reid, of Ottawa. Wedding to take place November 25 in Saint George's Anglican Church, Peterborough

IN MEMORIAM

CLYSDALE— In memory of Norma Clysdale, who passed away November 10, 1941.

Gone but not forgotten,
Is the one we loved so dear,
We who loved her sadly miss her
As it dawns another year.
— Ever remembered by mother, dad and sister Margot.

CARD OF THANKS

Mr. Stephen Scott, Douro, wishes to thank the sisters and nurses of St. Joseph's Hospital, also attending doctors and friends for kindness shown during his recent illness.

FLORISTS

TURNBULL'S FLOWERS LIMITED
441 George Phone 7583 Nights 3257

THE PETERBOROUGH FLORAL CO
Flowers Delicately Arranged
For All Occasions
436 Water Telephone 6912—Nights 6746

FUNERAL DIRECTORS

BERT DUFFUS
EMBALMER AND
DIRECTOR OF FUNERAL SERVICE
431 GEORGE STREET SOUTH
TELEPHONE 4266
PETERBOROUGH.

COMING EVENTS

First insertion, 20 words or less minimum charge 50c Subsequent consecutive insertions 40c per insertion All over 20 words 2c per extra word per insertion.

RUMMAGE SALE — AUSPICES Gilmour Memorial Young Women's Mission Circle, Dutton's Nut Shop, Saturday, November 13, 2 p.m.

THE REGULAR MEETING OF the Peterborough Active Army Auxiliary will take the form of a tea at Mrs. J. A. Dewart's, 589 Weller street, on Wednesday November 10th, at 3:30.

THE REGULAR MEETING OF the Women's Naval Auxiliary, Wednesday night, eight o'clock, in the Green Room, Y. W. C. A. All member asked to attend the Cenotaph Service, November 11.

COME TO T H E WESTCLOX Social and Athletic Club Bingo, East City Community Hall, on Thursday, November 11, eight o'clock. Good prizes. Admission: 25c, extra card 10c. Proceeds Cigarette Fund.

SOCIAL EVENING K OF C Hall, Simcoe street Tuesday Thirty g a m e s Special prizes Come and bring your friends for an enjoyable evening.

PERSONALS

WORTH $50.00 COSTS ONLY 50c BEST I ever used That's what one user said about "LLOYD'S CORN AND CALLOUS SALVE" 50c at Buchanan's, Elliott's McDermid & Jury, and Payne's Drug Stores

FULLER BRUSH PRODUCTS J. Wright, 580 Bolivar. Telephone 8502

RAWLEIGH'S PRODUCTS 360 SIMcoe Telephone 3055

FULLER BRUSHES ALWAYS ON hand Salesman F C. Dawe, Telephone 4789, 451 Water

FULLER BRUSH REPRESENTATIVE Telephone 9778

Custom Tailoring

DOES YOUR COAT OR SUIT NEED Altering? Have it done now Tony Pepe, Greene Building Dial 4295

Piano Tuning

WILLIAM POTTER PIANO TUNING (Formerly Heintzman) Dial 9462

PIANO TUNING AND REPAIRING — Fred Walker, Heintzman & Company, Toronto. Mail orders to CHEX or Telephone 9496.

3a Hairdressers 3a

EXTRA SPECIAL — REGULAR $7.50 Oil Permanents for $5.00 Regular $6.00 for $4.50 Regular $5.00 for $4.00 Miss Reid's, 416 Water Street Dial 4431

PARIS BEAUTY SALON — SPECIAL Permanents $1.95 includes Shampoo Finger Wave Testing and Individual Cut Telephone 5311 184 Hunter W (opposite Bell Telephone Co.)

MARY MARINO SUGGESTS FOR FINE Dry Hard-to-curl Hair one of her better Oil Waves at $7.50 Other Oil Waves from $3.50 up Dial 8863

SPECIALS — END PERMANENTS $1.00 up Oil Permanents $2.50 up Downer's Dial 8874

HOLLYWOOD OIL PERMANENT WAVES Regular $5.00 for $3.50 Rosanne Beauty Salon Kresge Building Dial 8837

Sell That Unnecessary
Piece of Furniture
Through a Classified Ad.

FOR SALE

4 Miscellaneous 4

BATTERY RADIO 690 CHARLOTTE.

BREAKFAST SUITE, CABINET AND Table, Stove. 10 Brioux Avenue.

PIANO, MASON & RISCH, REASONable price Telephone 7486.

COMBINATION CHINA CABINET AND Sideboard. 16 Cricket Place.

WOMEN'S SNOW SHOES, ELECTRIC Hair Curlers; Metronome. Write Box 82, Examiner.

LADY'S WINTER COAT, SIZE 38; Blue Sweater, Boy's Warm Coat, size 14; Lovely Afghan, Large Arm Chair. Dial 9106.

USED SINGER SEWING MACHINE Telephone Singer, 8425.

BED, SPRINGS SPRING MATTRESS, Dresser. 178 Aylmer.

MEDIUM-SIZED QUEBEC HEATER. 172 Adaline, Evenings.

FOLDING GO-CART, IN GOOD CONdition. Telephone 8238.

LADY'S WINTER COAT, SIZE 16. 586 Water.

LADY'S BLACK COAT, FUR COLLAR, and interlined. Size 36-38, $4.00. Club Bag, 2 Small Tables, Library Table. 211 Reid.

JUST RECEIVED — WALNUT APARTment sized Piano, with Bench to match. This Piano is like new and a lovely tone. Parks' Studio, 208 Charlotte Street.

SIMMONS BED AND MATTRESS, Antique Walnut Dresser, Feather Tick, Pedestal Table, Kitchen Table, Four Chairs, Clothes Hamper, Lamps, Quebec Heater, Two Crocks, and Eiderdown Comforter. 198 Rubidge, entrance on Dalhousie Street

NEW SKIS, HARNESS, POLES, BOOTS 451 Armour Road.

MAN'S TOPCOAT, SIZE 40, LIKE NEW Telephone 6556.

LADY'S TWEED WINTER COAT, WITH Wolf collar, Chamois lining, size 14-16. Telephone 7266.

OLYMPIA RANGE, $20.00; QUEBEC Cook Stove, $15.00. Telephone 4038.

BOY'S WINTER OVERCOAT, SIZE 16 or 17. Pair of High Jacks, also Extension Table Telephone 3071.

THREE LADIES' WINTER COATS, practically new. Telephone 7327.

TWO DOUBLE BEDS, WITH SPRINGS and Mattresses, first-class condition. Call after 7 p.m., 254 Stewart.

GREEN COAT, SIZE 16; WINE COAT, size 14. 85 Aylmer Street.

GIRL'S BLUE COAT, WITH COON collar, size 14, $8.00. 244 Antrim.

VIOLIN (MAGINI MODEL), TWO Bows, Case, Stand. Telephone 4596, after 7.

BOY'S HI-JACK BOOTS, FELT-LINED Low Rubber Boots, size 3; Lady's Green Coat, size 15. Telephone 8883.

MAN'S NAVY OVERCOAT, LARGE, good condition, reasonable. 58 Olive Avenue, Evenings.

MAN'S LEATHER COAT, SIZE 36, good condition. After 6:30, 317 McDonnel.

ROLLED TOP DESK, SWIVEL DESK Chair, Kitchen Cabinet, Oak Chair, Single Bed and Spring. 283 King Street.

BABY'S SLEIGH WITH HOOD, COMmode, Car Hammock, Rocking Horse, 'Cello, Violin, Two Evening Gowns, Caracul Coat, Copper Boiler, Men's Skates, size 8, Lady's Skates, size 7. 3309.

MAHOGANY DRESSER AND BED, complete with Springs and Mattress, Fumed Oak Dining-Room Suite, Quebec Cook Stove, Oak Dining Table, Oak Dresser, other Miscellaneous Furniture. Apply 186 Stewart Street.

ON DISPLAY AT 536 ROGERS STREET between 6 p.m. and 10 p.m., all kinds of Well-built Toys, by experienced Craftsman, beautifully enamelled. Telephone 7327.

Chesterfields
99 50 up
THREE PIECE BREAKFAST
SUITES, 54 50 up
TERMS IF DESIRED
F. H. JOHNSTON
Corner George & McDonnel
TELEPHONE 4697

ANNEX STOVE, WATER FRONT, $15; Small Quebec Heater, $6; Gas Stove, Four-Burner, $5; Large Kitchen Table, $4. 193 Aylmer, South Apartment.

FULL SIZE BRASS BED AND SPRING. Telephone 5460.

SOIL AND FILL, BIG QUANTITY H. Hamlin. 8528.

QUEBEC HEATER, MEDIUM SIZE, very good condition. 265 Charlotte.

LADIES' AND GENT.'S BICYCLES. Apply 156 London.

40-GALLON OAK BARRELS; ALSO ONE Ton Wrapping Paper. Telephone 6464.

STOVE, TABLE, STUDIO COUCH, Settee Set, $8.00 Crock, Car Wheel, 19 inch, Linoleum, 25-cycle Motor. Call between 6 and 8, 429 Wellington Street.

KITCHEN CABINET, IVORY. 496 Park.

5 Dogs, Cats, Birds, Etc. 5

BLACK POM PUPS, Males; REASONable. 357 Rogers.

6 Fuel 6

WOOD KELLY'S WOOD YARD, 132 Hilliard Telephone 7116.

7 Livestock and Poultry 7

175 PULLETS, $1.50 EACH — WHITE Rocks, Barred Rocks, and Hybrids. Telephone 5010

THIRTY ROCK PULLETS, FIVE months; also Durham Year-old Heifer. Dial 6010.

REGISTERED DURHAM BULL, 1½ years old, $125. Frank Corkery, Ennismore.

15 PLYMOUTH ROCK 5-MONTHS-OLD Pullets. Call after 4 p.m., 58 Victoria Avenue.

30 WHITE LEGHORN HENS. DIAL 4044.

FOUR GOOD STOCKER CALVES C. Crough, Route 7, Peterborough.

ABOUT 250 PULLETS, NO. 1 STRAIN, Barred Rock, and 25 Hens. Will clear at $1.00 each. Also One Pony, about 700 to 800 lbs., with Harness, Buggy and Cutter complete, $80.00; also One Black Percheron Horse, 4 years old, weight about 1,400 lbs. Sacrifice at $125.00; and 100 Bags of Potatoes, Mr. George Cook, R. R. No. 2, Havelock, Ontario. Telephone 86 ring 12

JERSEY COW, 5 YEARS OLD, DUE next week. Vincent Moher, 6 ring 2, Douro.

SOW, DUE TO FARROW END OF November. Apply Fred N. Taylor, R. R. No. 11, Peterborough.

FOR SALE

7 Livestock and Poultry 7

TWO FAT COWS. 8076.

FIVE SPRINGER COWS, 1 PERCHeron Colt, broken. Ken Moncrief, Fraserville.

BRINDLE COW, JUST FRESHENED. Telephone Omemee 38 ring 31.

FIVE STOCKER CATTLE, SIX FAT Calves. Smith Bros., Fraserville.

YOUNG HOLSTEIN COW, FRESHENed Dial 6066.

EIGHT DURHAM TWO-YEAR-OLD Heifers, all to freshen within two months. 5 ring 3, Keene

NINETY PLYMOUTH ROCK PULLETS, four and a half months old. Kenneth Dawson, Bailieboro. Telephone 11 ring 14.

ONE COW, DUE TO FRESHEN; SOW and 6 Pigs. One Disc Plough, International. Telephone 6020.

REGISTERED HOLSTEIN BULLS, 7 TO 11 months One from dam with R.O.P. of 19,534 lbs. milk, 664 lbs. fat in 365 days. Priced to make room. Fred Brass, Home for Aged, Lindsay.

7x Farmer's Needs and Supplies 7x

Handle Axes	1.75
Handles	75c
Swede Saw Blades, 4'	1.50
Canthooks, complete	4.00
Crow Bars	$1.00 to 1.25
Stove Pipes 25c; Elbows	25c
Neckyokes	$4.00
Singletrees	$1.00 to $2.00
4-tine Long Handle Forks	1.65
Pick, Shovel and Fork Handles	40c to 75c
Wood Splitting Wedges	50c

CHARLTON BROS.
Wolfe and Rubidge Streets
Telephone 6884

ONE HUNDRED WHITE LEGHORN Pullets; must be good quality. N. M Breckenridge, Millbrook.

FARMERS ATTENTION!
MILK
WANTED
The Recently announced Subsidy on Milk used for Condensed Milk, etc makes this market quite attractive
We can use Large Quantities, and solicit your shipments.
SILVERWOOD DAIRIES LTD
PETERBOROUGH BRANCH.
PHONE 5751

GRIMM CHAMPION EVAPORATOR and Equipment. Telephone 213 ring 13, via Millbrook.

TO RENT — TEAMS OF HEAVY Work Horses for Winter Months. Telephone 9261.

8 Real Estate 8

227 PRINCESS
$1,000.00 Down, Balance $35.00 Monthly, will Buy the above Smart Residence. You pay no interest. Why continue Renting? Immediate possession. Exclusive listing.
McGill's Real Estate
408½ George Street. Telephone 9431

SEVEN-ROOMED FRAME HOUSE, Parnell Street. Must be Sold to settle Estate. 512 Bolivar.

BRICK HOUSE, 6 Rooms, CONTINUous hot water, extra lot. Bargain if sold this month. 266 Euclid.

CENTRAL, IMMEDIATE POSSESSION, 6-Room, Modern, Red Brick House. Down payment, balance as rent, with 5% interest. Apply 114 Robinson Street.

East, 5 Rms, Bungalow, Garage	$2,300
New Romaine, 7 Rms, sewer on street	$2,500
West, 6 Rms, Brick, modern, $500 down	$2,800
Wolfe, 7 Rms, Brick, near C.G.E.	$3,400
Perry, Duplex, oak floors	$3,800
Near C.G.E., Double, good repair	$4,200
Boswell, 7 Rms, good locality	$5,000
Weller, 6 Rms, mod., large lot	$6,500

J. A. GIBBS, 141 Hunter St. 3843.

FOUR-ROOM HOUSE, NEWLY DECORated, lights, pump in kitchen, full size cellar, 3 Lots, $1,800. 6-Room House, High Street, lights, single lot, one block from bus, $1,200. Telephone 5821.

Brick, Modern, Immediate Possession	$3,800
50 Acres, close to City, Good Buildings	$4,000
Brick 7 Rooms, modern, garage	$3,600
70 Acres, on Highway, Stone House lights and furnace, barn stone foundation, lights	$6,500

M. STOREY
374½ George. Telephone 6573

10 Used Cars 10

1934 FORD CAR. APPLY 118 SOPHIA.

1933 DODGE COUPE, GOOD TIRES, radio and heater. 277 Bethune.

1934 HUDSON, CHEAP FOR CASH. Will consider Trade. W. F. Skitch, Millbrook.

1932 PLYMOUTH SEDAN, IN A1 SHAPE tires good. Apply 265 Sherbrooke, or Telephone 5221, between 4 and 6 o'clock.

1930 DESOTO COUPE. ROOM 14, Grand Hotel, after 5 p.m.

1929 CHEVROLET, GOOD TIRES. 317 Burnham, 5:30-7.

1929 VICTORY DODGE SEDAN, EXcellent motor, 5 perfect tires. Telephone 6370.

1929 ESSEX COACH, GOOD CONDItion Telephone 5958.

1928 PONTIAC, GOOD CONDITION, good tires. Telephone Lakefield 100 ring 11

1930 ESSEX SEDAN. MOTOR HAS been overhauled, tires in good condition. Dial 6404.

1939 DODGE SEDAN, 1936 CHEVROLET Coach, 1936 Ford Coupe, with heaters. Terms. R. Hopkins, Imperial Service Station, Lakefield. Telephone 124.

1929 FORD COACH, GOOD CONDItion. 7 New Chamberlain.

1931 CHEVROLET COACH, A1 CONDItion; tires like new. Telephone 5418, Evenings.

FOUR-CYLINDER FORD COACH, 1932 model, heater, defroster, anti-freeze. Good mechanically, extra good tires. 264 Murray, after Six.

10a Used Trucks 10a

MODEL A FORD, DUAL-WHEELED Truck, six excellent tires. 396 Armstrong Drive.

1934 CHEVROLET PANEL TRUCK, good tires, motor and paint. A1 condition 177 Hazlitt, after 5 p.m.

TO RENT

11 Miscellaneous 11

GARAGE, 629 STEWART STREET. Also Storage Space for Furniture. Telephone 7779.

Examiner Classified

CLASSIFIED ADVERTISING RATES:

Cash with order, 1½ per word per insertion; 35c minimum for first insertion—45c minimum with box number.

If paid within five days, 2c per word per insertion.

After five days, 2½ per word per insertion.

Refunds must be claimed within thirty days

The names and addresses of boxholders are confidential, and cannot be given under any circumstances.

THE PETERBOROUGH EXAMINER reserves the right to classify, edit or reject any classified advertising copy Read your ad. at the first insertion The Examiner will not be responsible for more than one incorrect insertion. Copy accepted up to 1 p.m. each day for insertion the same day, except Saturdays, when copy must reach the Examiner before 10 a.m.

Birth Notice	.75
Card of Thanks	.75
Engagement Notice	.75
Marriage Notice	.75
Death Notice	.75
In Memoriam	.75

The above charge is for 50 words—over 50 words 2c per word is charged.

Coming Events — First insertion, 20 words or less, minimum charge 50c. Subsequent consecutive insertions 40c per insertion. Over 20 words, 2c per extra word per insertion

TELEPHONE 4641

TO RENT

11 Miscellaneous 11

SEWING MACHINES RENTED. TELEphone Singer, 8425

GARAGE TO RENT. 544 ELM Street.

WAREHOUSE SPACE
Including
Dead Storage for Cars
TELEPHONE 5349

11x Apartments To Rent 11x

SMALL APARTMENT, BUSINESS Girls Telephone 7867.

SMALL APARTMENT, 87 HUNTER W. Couple with One Child.

HEATED FURNISHED APARTMENT, frigidaire, Couples only. 709 Water.

11xx Houses To Rent 11xx

HOUSE, AT S.S. NO. 4, SMITH. IMmediate possession. Telephone 7025

SMALL TWO-ROOMED HOUSE, ELectric conveniences, adults, reasonable. 85 Lansdowne Avenue.

12 Rooms 12

FURNISHED BEDROOM, GENTLEman; continuous hot water. Dial 7118.

HEATED, FURNISHED ROOM, LIGHT Housekeeping. Large, Furnished, Heated Room, twin beds, suit two. 457 Gilmour, Upper Apartment, after 6

FURNISHED, HEATED ROOM, SUIT Two 279 Sherbrooke.

THREE UNFURNISHED ROOMS, PRIvate bath. Telephone 7405

BEDROOM, ALL CONVENIENCES. Telephone 9870.

ROOMS TO RENT. 185 LONDON

FURNISHED HEATED BEDROOM, very central, adults. Dial 7645.

LARGE FRONT BEDROOM, FURnished, heated, continuous hot water, in Lower Duplex. Gilmour Street. Telephone 5443

ROOMS, 351 CHARLOTTE. TELEphone 4885

TWO FRONT ROOMS, SUITABLE FOR Light Housekeeping. 513 King.

WANTED

13 Rooms Wanted 13

THREE OR FOUR ROOMS OR SMALL House, South-end preferred; adults. Write Box 93, Examiner.

TWO OR THREE FURNISHED ROOMS by Sergeant's Wife with Two Children immediately. Telephone 6003.

13a Apartments Wanted 13a

WANTED, SMALL, UNFURNISHED Apartment or Flat, reasonable, Downtown-Collegiate area, by Business Woman; responsible tenant. Telephone 6408.

WANTED, 3-ROOM FLAT, UNFURnished, preferably in the West-end, by One Business Woman. Write Box 84, Examiner.

13b Houses Wanted 13b

TO BUY, BY RELIABLE PARTY, 6 OR 7 Roomed Modern House, in Peterborough. Write Box 94, Examiner.

TO BUY, HOUSE, WITH GARDEN. 782 Water.

15 Miscellaneous 15

BICYCLE THAT CAN BE RE-BUILT. Telephone 5894.

$400.00 CASH FOR BEST CAR OFFERed 76 Aylmer, after 6.

WILL PAY CASH FOR 1932 TO 1936 Model Car, in A1 condition, including tires. State full particulars and price, Box 95, Examiner.

TO RENT, GARAGE, WRITE BOX 92, Examiner.

AT ONCE, ONE SET STEEL LUMBER Rollers. Bruce Parker, 45 Monaghan Road. Telephone 3296

GARAGE, NEAR CHARLOTTE AND Aylmer. Telephone 3417.

CHILD'S LARGE TRICYCLE, IN GOOD condition Dial 8579.

BUSINESS COUPLE DESIRE LAUNDRY done by Private Party. Write Box 86, Examiner.

CHILD'S WHITE GOLOSHES, SIZE 5 or 6. Dial 9950.

TO BUY, A SUITCASE, CLUB BAG, or Gladstone. State price, Box 83, Examiner.

BABY'S CAR SEAT. TELEPHONE 4814

WOOD LOT, NEAR PETERBOROUGH, consisting of Mixed Wood, some Hardwood, no Poplar. If interested, write immediately, Box 62, Examiner.

STOVES FURNITURE HUDSON Telephone 65 Lakefield

STOVES AND FURNITURE WANTED Telephone 4115 Nights 8294

HIGHEST PRICES PAID FOR RAGS Paper Iron and Metals J Burfield Dial 8368

POULTRY AND FEATHER TICKS PAY Highest Prices M Glshman Dial 8298

LIVE POULTRY WANTED — MARKET Prices A Lantin Telephone 6297

IRON RAGS FEATHERS PAPER Petersiel Bethune and Hunter Telephone 9403

LIVE POULTRY — PAY HIGHEST Prices Florence 6823 560 Homewood

LIVE POULTRY MARKET PRICE M Katz 6906 192 Aylmer

18 Help Wanted, Female 18

HOUSEKEEPER TO TAKE FULL charge. Write Box 96, Examiner.

CAPABLE WOMAN TO LOOK AFTER 2 small children. Telephone 4267, after 7 p.m.

GIRL OR WOMAN TO HELP WITH Children and assist with Light Household Duties. Afternoons only; centrally located. Telephone 6060.

GIRL FOR HOUSEWORK. APPLY 426 George Street.

WANTED

19 Help Wanted, Male 19

ONE NIGHT CLERK, ONE TAP MAN, One Day Porter. Two Beverage Room Waiters Not of military age. Good wages. Apply National Selective Service, Barrie Building. O-178.

TWO MEN, TO CUT SOFTWOOD AT once 1 ring 32, Bethany.

CANADIAN CALENDAR AND NOVELty Firm wishes to contact Man with other non-conflicting lines who would take their 1945 line on a part-time basis. Write Box 521, London, Ontario.

SHOE REPAIR MAN. GOOD WAGES. Male applicants must be of age not subject to military service. Apply Selective Service Office, Peterborough. O-176.

TWO MEN WANTED NOW FOR POULtry Packing Plant. Excellent working conditions in modern plant, and good salary to interested men. Men of military age need not apply. Apply Selective Service Office, Peterborough. O-177.

MEN, WITH TEAMS, TO WORK IN Woods near Peterborough Top wages and finest accommodation. Apply Selective Service, Barrie Building O-174.

19a Instruction 19a

SEWING COURSES — NEXT CLASS Starting November 11. For Enrolment Dial Singer, 8425.

20 Employment Wanted 20

WORK BY HOUR WRITE BOX 81, Examiner.

21 Boarders Wanted 21

WARM FRONT ROOM, CENTRAL, suitable for Gentleman. Telephone 5303.

GENTLEMAN BOARDER. 491 AYLmer.

BOARDERS WANTED, CLEAN, QUIET, 5 minutes' walk to C.G.E., Gentlemen; reasonable rates. 183 Stewart.

ONE GENTLEMAN OR TWO WHO would Share Large Room, central. Office hours. Dial 5556.

GENTLEMEN, CENTRAL. 4350

GIRL BOARDER. 177 DOURO

BOARDERS, NEAR FACTORIES. DIAL 9106.

KALEDAN MANOR, EXCLUSIVE — Attractive Suites and Rooms for Winter Guests; references required; good home cooked meals. Special Winter Rates. 813 Water Street.

WHO CAN DO IT

22b Painters & Decorators 22b

EFFICIENT SMART STYLING
for
HOME DECORATION
Interior and Exterior
"Elastica Quality Goods"
HAROLD COLEMAN
Telephone 9922 336 George Street

COLEMAN BROS — "THE HOME OF Decorating" Established 1906 Telephone 4485 North of Brock Street

KELLAR & HEFFERNAN
Paperhangers. Telephone 6342.

22f Miscellaneous 22f

ROOFING TROUBLES REMEDIED. — Have efficient help now. Dial 7921.

SEWING MACHINES REPAIRED. J. W. Stuart, 584 Division. Telephone 5287.

Furnace and Stove Grates
Straightened and Welded.
Furnace and stove parts welded.
SAWS — Sharpened and Set.
AXES — Sharpened, New Handles.
Wood Splitting Wedges.
CHARLTON BROS.
WELDING REPAIR SHOP
Wolfe at Rubidge Streets
Telephone 6884

WINDOWS WASHED, STORMS PUT up 634 Union

CELLARS WHITENED KITCHEN Walls Washed 634 Union.

BRICK CEMENT WORK, STUCCOING and Chimneys Rebuilt 217½ Charlotte Telephone 9836

DUSTLESS FLOOR SANDING FLOORS Laid and Refinished Decorating William Higgins Dial 8887.

25x Dressmaking 25x

DRESSMAKING TAILORING ALTERations Telephone 4936 593 Harvey

LOANS

LOANS
At Reduced Rate
NO ENDORSERS NEEDED

Cash Loan You Get	4 Payments	6 Payments	10 Payments	12 Payments	15 Payments
$25	$ 6.57	$ 4.46	$ 2.78	$ 2.36	
50	13.13	8.93	5.57	4.73	
75	19.70	13.39	8.35	7.09	
100	26.26	17.85	11.13	9.46	$ 7.78
125	32.83	22.32	13.92	11.82	9.73
150	39.39	26.78	16.70	14.18	11.67
200	52.52	35.71	22.27	18.91	15.57
300	78.79	53.56	33.40	28.37	23.35
500	130.60	88.64	55.10	46.73	38.36

(Choose a monthly payment plan)

Charges on Household Finance loans over $300 have just been reduced If you need a loan, borrow at our new rate of 2% per month on that part of a balance not exceeding $300 and 1% per month on that part of a balance in excess of $300. No endorsers required

Household Finance
Corporation of Canada
Established in Canada 1928
Second Floor Lansfield Block
177 Charlotte St (Opp. Loblaws)
M. E Holt, Manager Phone 5841

LOANS

CAMPBELL'S
Is
a "Department Store"
For All Kinds
of Personal Loans
WE HAVE MANY PLANS
CHOOSE THE ONE THAT FITS
CAMPBELL
FINANCE CORPORATION LIMITED
Subsidiary of Industrial Acceptance Corporation Ltd.
169 Charlotte Street
(Above A. & P. Store) Phone 3520

LOST

HOLSTEIN SPOTTED HEIFER (WHITE and Black), from Chief Newhall's Farm, Ennismore. Please notify Mr Crough, Storekeeper.

BROWN COCKER SPANIEL, PLAYmate for children. Telephone 4700.

LADY'S SMALL GOLD WATCH, chromium back, Gold Chain Bracelet. Telephone 9229

TRUCK TAIL RACK, BETWEEN Lakefield and Omemee Saturday. Advise Lakefield Creamery, Lakefield, Ontario

AIR FORCE PIN, IN TAXI OR ON Homewood Avenue. Telephone 6654.

CHANGE PURSE, CONTAINING $5.00. Dial 6434

GOLD WATCH, WITH BLACK BAND. Keepsake Telephone 4406

PEARLS, ON MURRAY STREET. Valued as keepsake. Reward. Dial 6360.

BAY MARE, LARGE SCAR ON HIP A E. Curtis, Telephone 8352. Reward.

FOUND

MAN'S BICYCLE. 492 McDONNEL. Telephone 8161.

PROFESSIONAL

44 Lawyers 44

JOHN A BRADSHAW — Barrister and Solicitor 360 Water Telephone 9884

PECK KERR & McELDERRY — Barristers Solicitors Money to Loan Offices 415-417 Water Street Telephone 4681 E A Peck K.C F D Kerr K.C V J McElderry K.C Walter H Howell

JACOB LOW — Barrister etc Mortgage Loans Suite 1-2 435 George Street (over Toronto Savings and Loan Co.) Telephone 7423 Nights 6214

ELLIOTT PHILP & CHANDLER— Barristers etc Money to Loan Offices Kresge Building Telephone 6675 A L Elliott K C M P P W R Philp B A R J Chandler B A

P D SCOLLARD — Barrister Solicitor Bank of Toronto Building Telephone 9939

Chiropractors

M C GOODWIN CHIROPRACTOR and Drugless Therapist 108 Barrie Building, 312 George Telephone 8795 and 5863

Fights Last Night

By The Associated Press

Philadelphia—Ike Williams, 135½, Trenton, N.J., knocked out Johnny Hutchinson, 137½, Philadelphia, 3; Chalky Wright, 131¼, Los Angeles, stopped Billy Banks, 133½, Washington, 5.

Baltimore—Harry Jeffra, 128½, Baltimore, outpointed Phil Terranova, 126½, New York, 10 (non-title).

New York—George Kochan, 164¾, Akron, O., outpointed Vince Dellicurti, 160½. New York, 8.

Newark, N.J. — Willie Cheatum, 138¾, Newark, outpointed Ernie (Cat) Robinson, 146, New York, 8.

Chicago — Harry Teaney, 138, Cleveland, outpointed Johnny Jones, 151¼, Pittsburgh, 10.

York, Pa.—Tuffy Cummings, 139, Baltimore, outpointed George Brown 138, Wilmington, Del. 8.

Home and School

(Continued from Page 5)

and those who would be educated must be followers. Sometimes, children fail to follow, with the result that the teacher is unable to lead. Force is therefore necessary to secure discipline, but it is only a temporary measure, and everyone is happier when it does not need to be applied."

In speaking of health, Mr. Burns said that it was a condition not only of the body, but of the mind, and was a psychological as well as physical problem.

"Today," he went on, "our towns and cities, and even small country schools have good equipment to educate the child in healthful ways. It is not enough for him to write an examination on health, he must practice it. A sound mind and a healthy body are an invaluable asset to the child."

In the business session, Mrs. Shepherd, who is transferring to Confederation School, through the new system just inaugurated, was presented with a sandwich tray by Mrs. W. Carter on behalf of the association.

At the close of the meeting, refreshments were served by Mrs. R. Leach and her committee.

◇ ◇ ◇

KING EDWARD.

Rev. E. W. Rowland, whose topic was "Religion in the Home and in the School," was guest speaker at the monthly meeting of the King Edward Home and School Association, which was held Monday, with the president, Mrs. G. Harris, in the chair. Rev. Rowland told his audience that the wealth of a country is its little children, and that parents should endeavor to form character in their boys and girls, to agitate, legislate and build for the future.

As this week is Education Week, it was parents' night, and the parents were the guests of the staff of the school for a half hour before the meeting came to order. It was announced that the Junior Red Cross would hold a bazaar at the close of the December meeting. Mrs. W. J. Stanbury read a pamphet on Religious Education. Mr. D. T. Crawford spoke on current events, international and at home, and stressed points for Education Week. The roll call gave the banner to Mr. R. Rutherford's class, and Mrs. L. Gibson gave a scripture reading.

Following the speaker's address, two selections were given by the St. James' quartette, made up of Mr. H. Turner, Mr. A. Fife, Mr. A. Sands, and Mr. J. Murphy.

Mrs. A. F. Johnston moved a vote of thanks, and at the close of the meeting refreshments were served by Mrs. J. Murray and her committee, with Mrs. A. Ellis and Mrs. A. Clark at the tea table.

NOTICE

MRS. N. DOUGHTY WILL NOT BE responsible for any Debts incurred in her name as the Hotel is under New Management.—N. Doughty, per Peter Fyffe.

IN THE MATTER OF THE MUNICIPAL ACT, AND IN THE MATTER OF A PROPOSED BY-LAW OF THE CORPORATION OF THE TOWNSHIP OF NORTH MONAGHAN FOR THE STOPPING-UP AND CLOSING OF AN ALLOWANCE FOR HIGHWAY AND SELLING THE SAME TO BRINTON-PETERBOROUGH CARPET CO. LTD.

NOTICE IS HEREBY GIVEN, Pursuant to Section 498 of The Municipal Act, that the Council of the Corporation of the Township of North Monaghan proposed to consider, and, if deemed advisable, to pass at its Regular Meeting to be held at the Court House Building, at the City of Peterborough, on Wednesday, the 15th Day of December, 1943, at Two p.m., a By-law to Stop-up and Close those parts of Braidwood Avenue and Morphet Avenue, in the Township of North Monaghan, hereinafter described, that is to say: That part of Braidwood Avenue described as follows: That part of the road allowance between Park Lots Numbers 15 and 16 in Lot 15, in the 11th Concession, according to Registered Plan Number Two of the said Township, which lies to the East of a straight line drawn Northerly at right angles to Braidwood Avenue from a point marked by an iron post in the Southerly limit thereof distant 5 feet Easterly from the North-easterly angle of Lot Number 57 according to Registered Plan Number 60 of the said Township; and to the West of the following limits: COMMENCING at a point in the Northerly limit of the said Braidwood Avenue marking the South-westerly angle of lands shown as Canal Reserve on Registered Plan Number 57 of the said Township; thence South 31 degrees, 59 minutes West along the South-westerly production of the North-westerly limit of the said lands a distance of 46 feet; Thence South 38 degrees, 46 minutes East 57 feet more or less to the North-westerly bank of Otonabee River; Thence South-westerly along the said bank 14 feet more or less to its intersection with the Southerly limit of Braidwood Avenue aforesaid, which said Parcel contains by admeasurement 1.62 acres be the same more or less;

And that part of Morphet Avenue described as follows: All that part of Morphet Avenue shown on Registered Plan Fifty-seven for the Township of North Monaghan, which is bounded on the North by the Southern boundary of Albertus Street projected Easterly across Morphet Avenue to the Easterly boundary of Morphet Avenue, and bounded on the South by the Northern boundary of Lot 136 as shown on said Plan Number Fifty-seven—and to Sell said parts of Braidwood Avenue and Morphet Avenue hereinbefore described to Brinton-Peterborough Carpet Co. Ltd.

AND TAKE FURTHER NOTICE, That before passing the said By-law at its Meeting to be held at the time and place above mentioned the Council of the Corporation of the Township of North Monaghan shall and will then and there hear in person or by his Counsel, Solicitor or Agent any person who claims that his Land will be prejudicially affected by the said By-law and who applies to be heard

DATED at the Township of North Monaghan, this 9th Day of November, 1943.

BRUCE JOHNSTON,
Clerk of the Corporation of the Township of North Monaghan.

AUCTION SALES

ELECTRIC REFRIGERATOR, MEDium size. Miles' Auction Room.

WILLIAM KETCHEN, BELMONT 4 miles East of Havelock and one mile South of No. 7 Highway, Wednesday, November 17, 1 o'clock: Choice Team Belgian Mares, 6 and 7, Cows, Young Cattle, Pigs, Pullets, Machinery, Oats, Buckwheat, Good Furniture.— Golden Andrews, Auctioneer.

MILES' AUCTION ROOM, 211 HUNTER Wednesday, November 10: Kitchen Cabinet, Studio Couch, Buffet, Four Vacuum Cleaners, good condition, Baby's Pram, Cedar Chest, Beds, Dressers, Chairs, Tables, Springs, Clothing, Dishes, etc.

Commandos To Use Civilians

OTTAWA, Nov. 9.—(CP).— Ottawa Commandos, the capital's entry in the Quebec Senior Hockey League, will continue to operate under the Army banner even if it means icing a team made up entirely of civilians, it was learned to-day.

Club officials, advised that the Montreal Army entry has been compelled to withdraw from the Q.S.H.L. because of lack of players, said civilian players will be used where necessary to bolster Commandos.

Many civilians, including Goalie Trev Higginbottom, Stan Pratt, Dunc Cheyne, Archie Creighton, Albert and Tony Lemay, Stu Smith and Ray Trainor, have been practising with Commandos for several weeks.

Smith, Pratt and Cheyne were in the line-up over the week-end against Quebec Aces. Another civilian, Norm Larsen, former Port Arthur wingman, also played against the Aces.

Says No Sabotage In Borden Fire

TORONTO, Nov. 9 (CP)—Ontario Fire Marshal W. J. Scott said last night there has been no indication of sabotage in investigation of the fire which Saturday destroyed two Royal Canadian Ordnance Corps workshops at Camp Borden military camp. He said nothing further can be disclosed at this time about the progress of investigation into the fire, which caused damage first estimated "in the millions."

Get 3 Rookies

DURHAM, N.C.— (AP)— Toronto Leafs of the International League fared nicely in the Class AA baseball draft here yesterday, securing three promising rookies. They were: Pitcher-Outfielder Alex Mustaikes, from Elmira in the Eastern League, who won 20, lost 12 and batted .358; Infielder Tony Castano, who batted .333 with Richmond in the Piedmont League, and Pitcher Ralph Williams, who won 18 and lost 12 with Portsmouth in the same league.

ACCIDENT CAUSES DEATH

SHUGBOROUGH, England — (CP). — Hon. Edward J. Anson, 24, Royal Navy, younger son of the Earl and Countess of Lichfield, has died as the result of an accident while on duty. The family seat is in this Staffordshire town.

ROOM AND BOARD —By Gene Ahern

SALLY'S SALLIES
Registered U. S. Patent Office.

SCOTT'S SCRAP BOOK

—By J. R. Scott

Home Service

Make Your Gifts Original This Christmas

ATTRACTIVE SCREEN

What could be a more original gift than this screen! It could be used between a breakfast nook and a living room and could be faced on one side with a cut-out border of oilcloth or paper to represent dishes on a shelf. On the other side a border of colored maps may be used. For a screen in a child's room, animals cut from bright colored calicos are charming.

Our 32-page booklet is full of novelties that anyone can make with a little effort and it also has directions how to make the various articles.

You'll be delighted with the various things that you'll find out you can make—goldfish curtains, bracelets, pillows, book-ends, holders, luncheon sets, utility boxes, dotted Swiss dressing table, and many other varieties of things both interesting and useful.

Be sure to handle materials so that articles will be fresh and clean when completed. Read instructions thoroughly before you start and watch the details in the finishing touches. You'll be delighted with your handiwork.

For your copy of HAND-MADE GIFT NOVELTIES send 15 cents in coins or stamps to the Peterborough Examiner Home Service. Be sure to write planly your name, address, and the name of booklet.

Havelock News

Cpl. Elmer Jamieson, Brampton, is holidaying with his grandmother Mrs. M. Jamieson.

Mrs. C. F. Steenburg is visiting her son Roy at Stone Ridge, N.Y., and a daughter Miss Blome at Ephrata, Pa., and a son Floyd at Mapletown, Pa.

Mr. and Mrs. James Wilde and children are visiting with Mr. and Mrs. Harold Wilde and family, at Parry Sound.

Miss Edna Rogers, Reg. N., Toronto, is visiting with her parents, Mr. and Mrs. Fred Rogers.

Reginald Mouck of Thomasburg, spent the week-end with his cousin Walter Nobes.

Dr. Russell and Mr. Borden Jones of Toronto visited over the week-end with Mrs. R. Jones.

PO. Errol Hoffman, Winnipeg, and Miss Josephine Hoffman, Toronto, visited their parents, Mr. and Mrs. Joseph Hoffman.

Mr. and Mrs. George Spencer, Belleville, and Mr. and Mrs. William Spencer, Frankford, spent Sunday with Mrs. Charles Spencer.

Misses Shirley Hutchinson and Gloria Cunningham, Toronto, spent the week-end with the former's parents, Mr. and Mrs. Douglas Hutchinson.

Mrs. George Hubbel, Mrs. Clare Price, Mrs. Fred Hill, and Mr. and Mrs. Walter Nobes were in Belleville last week, attending the installation service of Belleville Chapter No. 55, Order of the Eastern Star.

Cpl. Edward Williams, R.C.A.F and Mrs. Williams returned Sunday to Toronto, after visiting with Mrs. T. W. Quinn and family.

Born — At Mrs. Cummings' Hospital, on Saturday, November 6, to Sergt. Howard Harnden and Mrs. Harnden of Trenton, a daughter.

Petty Officer Clayton Kennedy, R.C.N., and Mrs. Kennedy of Toronto spent the week-end with Mr. and Mrs. Charlie Kennedy.

Pte. Grenville Clarke, Peterborough, visited his mother, Mrs. Tom Clarke.

Most of the deer hunters from the village and surrounding dis- ... Saturday and Sunday for their hunting camps in the northern sections, and will be gone for two weeks.

BARCLAY ON BRIDGE

WRITTEN FOR THE EXAMINER

By SHEPARD BARCLAY

"The Authority on Authorities"

WHEN NOT TO CUE BID

IT IS NOT always best to cue-bid your opponent's suit, as a means of showing general power to your partner and the ability to take the first trick in their suit. Doing that may steer them away from the opening lead which you wish they would make. If you have some other way to indicate your power, and still preserve the probability of that lead, you may sometimes find that to be more advisable.

North: ♠ 10 8 4 ♥ J 10 9 ♦ 7 ♣ J 10 9 6 4 3

West: ♠ 7 6 3 2 ♥ K 8 3 2 ♦ 10 9 6 5 ♣ 8

East: ♠ K Q J 9 5 ♥ A Q 6 5 ♦ 8 2 ♣ 7 2

South: ♠ A ♥ 7 4 ♦ A K Q J 4 3 ♣ A K Q 5

(Dealer: East. North-South vulnerable.)

	East	South	West	North
1.	1 ♠	2 ♠	3 ♠	4 ♣
	4 ♥	5 ♣		
2.	1 ♠	2 ♦	2 ♠	4 ♣
	4 ♠	6 ♣		

South's bidding plan, at Table 2 of the duplicate game where this deal arose, proved to be worth two tricks to his side, as the opening lead from East was a spade, the K. North won it, cleared trumps and discarded all of his losers on the dummy's diamonds.

Clever bidding, from a defensive standpoint, enabled East and West at the first table to hold the hand to exactly 11 tricks. The moment that South cue-bid the spades, indicating terrific power and the ability to take the first trick in that suit, West put in a barrier bid of 3-Spades, preparing his partner for a sacrifice if that proved later to be wise.

After North indicated his suit length with 4-Clubs, East wanted to make sure, now that a spade opening lead was virtually out of the question, that West would open a heart instead of a diamond. His bid of 4-Hearts at that stage was perfectly safe because of the known fit in spades. When the opponents then went to 5-Clubs, East refrained from sacrificing because he thought a heart lead might have some chance of beating the contract. That proved not to be the case, but it did hold South to exactly five-odd. Of course, a sacrifice would have paid East and West at either table, but it was not made, and that was not the really valuable lesson of this deal anyway.

* * *

Tomorrow's Problem

North: ♠ A 9 8 6 4 ♥ 4 ♦ J 6 5 ♣ J 8 6 4

West: ♠ Q 10 ♥ K Q J 9 5 ♦ K 7 ♣ 10 5 3 2

East: ♠ J 7 3 2 ♥ 10 7 6 ♦ 9 8 3 ♣ K 9 7

South: ♠ K 5 ♥ A 8 3 2 ♦ A Q 10 4 2 ♣ A Q

(Dealer: South. East-West vulnerable.)

What error is a certain percentage of average players likely to make in the defense against South's 3-No Trumps on this deal?

Distributed by King Features Syndicate, Inc.

DAILY CROSSWORD

ACROSS

1. Resorts
5. Splendor
9. Injuries
11. Religious ballad
12. Perfect
13. Sphere of action
14. North Dakota (abbr.)
15. Limit
17. Antlered animal
19. Sea eagle
20. Female deer
21. Ridge
23. Meshed material
25. Erbium (sym.)
26. Bark snappishly
28. Confer knighthood upon
30. Measure (Chin.)
32. Abyss
34. Cluster, as of wool
37. Mischievous sprite
39. Scold persistently
41. June bug
42. Producing sparks
45. Ruthenium (sym.)
46. A thick soup
47. Seaweed
49. Blundered
50. Sharp tastes
51. Writing table
52. Song for two

DOWN

1. Glows
2. Small amount of water
3. Part of "to be"
4. Pierce
5. Leopard (archaic)
6. Mountain nymph
7. U. S. president
8. Gambler
10. Astringent fruit
11. Preserved
16. Receptacle for coffee
18. Girl's nickname
22. Chart
24. Exclamation
27. Notched
29. Undeveloped flower
30. Spoke imperfectly
31. Not pure
33. Linguistic stock (Indo-China)
35. Food for animals
36. Most perfect
38. Young salmon
40. Insect
43. Emit vapor
44. Joyous
48. Antelope (Afr.)

Yesterday's Answer

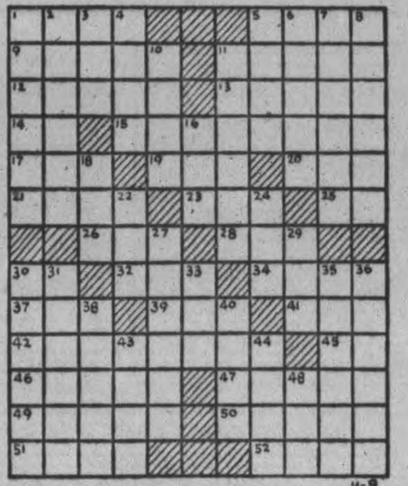

CRYPTOQUOTE—A cryptogram quotation

D S Z Q B Z B W L P L E S H W T X P V W L
N M G H M W M S J Q B Z B W H B D D G W—
A B M Z L B Z.

Yesterday's Cryptoquote: NO MAN SHOULD SO ACT AS TO MAKE A GAIN OUT OF ANOTHER MAN'S IGNORANCE—CICERO.

Distributed by King Features Syndicate, Inc.

TERRY AND THE PIRATES

—By Milton Caniff

LI'L ABNER

—By Al Capp

HENRY

—By Carl Anderson

DONALD DUCK

—By Walt Disney

BLONDIE

—By Chic Young

MUGGS AND SKEETER

—By Wally Bishop

BRICK BRADFORD

—By William Ritt and Clarence Gray

TILLIE THE TOILER

— By Russ Westover

Wage Increases Considered For R.R. Workers

WASHINGTON, Nov. 9 (AP). — A special board set up by President Roosevelt to consider wage demands of 1,100,000 non-operating railway workers today recommended wage increases ranging from 10 cents an hour for the lower paid brackets to four cents an hour for the top-wage groups.

Fred. M. Vinson, economic stabilization director, said the new recommendation will be approved.

The increases will become effective Nov. 19.

The sliding scale replaces a previous award of a flat eight cents an hour increase in all wage classifications, which Vinson rejected.

The 15 non-operating unions originally asked a flat increase of 20 cents. An emergency board recommended the general increase of eight cents last May. Vinson vetoed this. The President appointed a special board three weeks ago to rehear the case.

The 15 unions now are taking a strike vote among their members.

New Field For Women

TORONTO, Nov. 9 (CP). —Brig. J. C. Meakins, deputy director of medical services, told the Canadian Association of Occupational Therapy Saturday that women occupational therapists had been accepted by the Canadian Army and 70 applicants are wanted immediately.

No Secret When You Have BAD BREATH

Play Safe—USE COLGATE'S TOOTH POWDER

If it's kissin' you're missin', remember this—76% of all adults have bad breath. And unfortunately, OTHERS always detect it before YOU do. Take no chances! Use Colgate's Tooth Powder.

Scientific tests prove conclusively that in seven out of ten cases Colgate's Tooth Powder instantly stops oral bad breath.

SAVES YOU MONEY!

Compared to other leading brands, a large tin of Colgate's gives you up to 30 *more brushings*, a giant tin up to 46 *more brushings*—for not a penny more!

TIP TO SMOKERS!

Colgate's Tooth Powder is one of the quickest, easiest ways to guard against tobacco stain and tobacco breath! Get Colgate's today.

COLGATE'S TOOTH POWDER 25c 40c

CLEANS YOUR BREATH AS IT CLEANS YOUR TEETH

Keep your skin youthful-kissable

PROVED BY 36 DOCTORS IN 1285 TESTS

All of you, from tip to toe, must be exquisitely beautiful . . . desirably dainty . . . to hold a lover's adoration. And, you *can* have that schoolgirl complexion and flower-freshness—prove it for yourself by making the easy Palmolive 14-Day Beauty Test.

Here is the way. Each time you wash with new, improved Palmolive, take . . . *an extra 60 seconds* . . . to massage Palmolive's lather into your skin—*like a cream*. That's all! And it really works as proved by 36 doctors in 1285 tests on all types of skin.

Give all your skin this proven beauty treatment. Start today—it can't be too soon to let gentle Palmolive give you that loveliness all men admire!

KEEP THAT LOVELY SCHOOLGIRL COMPLEXION

British Watch On The Volturno River

Two British Bren gunners of the Allied Fifth Army look across the Volturno, Italy, to the German-held side of the river, shortly before the Fifth Army launched the attack that drove the Germans from the river area. This barrier on the road to Rome was hurdled in mid-October.

It's Amazing

SUDBURY, Nov. 9 (CP). — Then there was the woman from Byng Inlet who recently called at the local prices board office to return five unused canning sugar coupons, each worth five pounds. She said she had found herself unable to do down the amount of fruit estimated and so had had the 25-pounds-worth of coupons left over.

ROSENEATH

Japanese Need Christianity

ROSENEATH, Nov. 9 (ENS). — Rev. A. C. Watts, field secretary for the Missionary Society of the Church of England, and until war was declared against Japan a missionary in that country for fourteen years, was guest speaker Sunday afternoon in St. James Anglican Church. His subject was Japan.

'Mr. Watts, who has visited all Church of England missions abroad with one exception, spoke authoritatively on conditions in the Orient. The reason for the state of Japan today declared the speaker is because until seventy years ago she closed her doors to all but the Japanese, until America with her naval guns compelled her to open them Japan has ten thousand villages, not five hundred of whom have heard the story of Christianity.

Until the light of Christianity shines through the darkness of Japan , peace can not be attained by fighting for it; universal peace will be won when the gospel message has reached the heart of all mankind he said.

Cost Not Excessive

Declaring that it costs more to paint one Canadian battleship than the Church of England sends abroad for missions, Mr. Watts said conditions would be no better until people are aroused from greed, indifference and laziness.

He paid tribute to the late Rev. John N. Blodgett, a member of St. James Church in his youth, for twelve years previous to his death in 1939 financial and field secretary for Wycliffe College, and widely known throughout Canada.

MARMORA

Kinsmen Members Entertain Wives

MARMORA, Nov. 9 — (ENS).— Ladies' night was observed by the Kinsmen Club of Marmora Wednesday evening at the Kawartha Golf and Country club-house in Peterborough. Twenty-two made the journey, and in addition, Alderman Adam Sands, president of the Peterborough Club, and Mrs. Sands, were guests of the evening.

Past-President Gregor Murray acted as chairman. Mr. Sands spoke briefly, and the presentation of a past-president's pin to the retiring president, Gregor Murray, was made by President Michael Corrigan. Following the dinner, dancing was enjoyed.

FRASERVILLE

Service Club Helps Refugee Children

FRASERVILLE, Nov. 9 (ENS).— The Service Club, is sponsoring euchre and dancing in the Fraserville L.O.L. to aid the less privileged children in the war-torn countries. The first of these was held last week. There were nine tables of euchre played. The prizes going to Mrs. R. Beeler, ladies' first, Mr. R. Beeler men's first, consolation prizes going to Mrs. W. Moncrief and Miss Lorraine Pue. Lucky chair prize to Mrs. L. L. McClenaghan. The holder of the lucky ticket on the apron on which $4.30 was realized, was Mr. M. Buttars of Plainville. Music for dancing was supplied by the Bailieboro Sod Busters. Refreshments were served. The proceeds of the evening ammounted to $15.30.

Y.W.C.A. Planning To Observe World Fellowship Week

World Fellowship Week will be observed by the Y.W.C.A. from November 14 to November 20 this year. To a great many people the Y.W.C.A. is merely a building housing a gymnasium, swimming pool, residence, etc., and the Y member is only a girl who is interested in athletics. Frequently, the latter statement is all too true but there are girls who know that through membership in the local Y.W.C.A. they are automatically members of the National and through that of the World's Y.W.C.A., thus sharing in a world-wide movement. World Fellowship week is a living symbol of the reality of unity in the World's Y.W.C.A.

The Y.W.C.A. is an international Christian Fellowship of women and girls banded together in more than fifty countries for the development of Christian character and leadership, the enrichment of personality through service and education and the enlargement of intellectual and physical faculties.

The World's Y.W.C.A. has a membership of over a million women and girls, while millions more share in its activities. It includes affiliated national associations in 32 countries and work in over 20 more. Headquarters was formerly in Geneva, Switzerland, but a temporary office has been set up in Washington, D.C., for the duration. The central legislative body of the World's Association is the World's Council, which includes representatives from every country holding membership in the World's Association, the members of the Executive Committee and the secretaries of the World's Staff. It meets at least once in four years and the last meeting was at Elgin House in Muskoka, in 1938. This was the first such meeting in Canada. Whether in peace or war the Association has the same demands of Christian Fellowship to meet but the war has brought new needs and new opportunties for the enlargement of the scope of work.

In many war-torn countries there are "silent" associations, those that are forced to carry on their activities secretly because the enemy is resolved to stamp out anything which upholds Christian ideals. Others have not received mail and consequently no word for months but during this special week in November they will be remembering us through prayer and meditation. During this week, which is also a Week of Prayer, we too will remember various Association movement of the world in thought and prayer and our meditations will be based on seven "Eternal Certainties" i.e., God is Judge; God Cares; Man Needs God and his Fellow Man; Christus Victor; The Church Prevails; God's Dwelling Place is with Men and God's Purpose Remains.

In addition to learning about the activities and conditions in the different countries, service projects should be carried out during this week. This may be done in a number of ways. The World Fellowship Committee of the Canadian Y.W.C.A. is raising funds to send Canadian secretaries of different countries, at present limited to India and the Carribean, and to provide scholarships for girls in these countries. The World's Y.W.C.A. has a special war emergency fund from which help is given to different national associations when they require it. A fund has recently been started for Post War Reconstruction at the World's Y.W.C.A. to which Girls' Clubs from different countries are sending money. If the club wishes to help a particular country, their contributions may be marked for that country's work. This week gives a special opportunity to all Y members to support the World Fellowship Fund and the work which only it can do by adding their contribution to the Fund collection box.

ROSENEATH

Missions Help Cement Peace

ROSENEATH, Nov. 9 (ENS). — "That war has given us three imperative reasons why missions must go forward," was the opinion of Miss Ida MacKenzie in an address to the W.M.S. last week. Miss MacKenzie is field secretary on the Dominion board of the W.M.S.

"There is a feeling abroad that missions have failed," said the speaker, going on to state that while war has interrupted and done many unfortunate things to a peace-time program, it does not constitute a failure. Never before has the work of missions been more needed across the world, with the missionary an ambassador of goodwill, declared Miss MacKenzie.

Three imperative reasons why missions must go on were outlined. First, war has taught people the world is small, modern methods of communication have shattered space and made the world a neighborhood. War has also shown how interlated the world is, that no nation to-day can be isolated from another. People in the west must help to build up what they have helped to destroy. Newere ways of doing things, and ways of life cannot be sent into the far places and escape the results.

Universal Religion.

"The church to-day is working against materialism, as it faces the new world in the Orient. The challenge to our christian religion lies there. The hope for universal peace lies in universal christian religion. If we really want a christian world, if we really mean we are sending our boys overseas to save our religion, then we must also send, and give sufficient to accomplish the task. A christian foundation must be laid across the world. The doubt, 'do missions pay,' must be dispelled," said Miss MacKenzie in conclusion.

The meeting was conducted by the president, Mrs. R. Crego. Mrs. D. Brisbin read the lesson. Musical numbers by the choir included a ladies' double trio, 'Rejoice'; an anthem, 'The Radiant Morn'; a male quartette, 'The Wayside Cross,' and a solo, 'The Church Bells of England,' sung by Ambrose Atkinson.

Drew Requested To Start Enquiry

TORONTO, Nov. 9 — (C[illegible]). — A resolution urging major changes in education has been set to Premier Drew of Ontario by the Canadian Corps Association (Ontario) following a survey under chairmanship of Professor George B. Langford of the Department of Mining Geology at the University of Toronto.

The resolution urges Col. Drew to appoint a committee to investigate salaries of teachers, rehabilitation of members of the armed forces to the teaching profession, establishment of nursery schools for pre-school age children and expansion of health and medical services to include preventive and treatment services to pre-school and school-age children.

HAVELOCK

Married Couples Have Community Showers

HAVELOCK, Nov. 9 — (ENS).— Two recently married couples were both tendered miscellaneous showers last week.

Mr. and Mrs. Vernon Althouse's shower at the Belmont Hall was sponsored by Belmont Women's Institute and was largely attended. The evening was spent in dancing to music provided by the Althouse and Ellis families. Many beautiful gifts were received by the newlyweds and refreshments were served.

Mr. and Mrs. Charlie Currie were entertained at Havelock Town Hall by their friends and neighbors. Round and square dancing was enjoyed to music supplied by Fife's of Norwood and Tucker's of Havelock. Many lovely gifts of pyrex ware, cooking utensils, and silver were received.

GIRL GUIDES INCREASE

EDINBURGH (CP). — Despite war-time difficulties, membership in the Scottish Girl Guides Association has increased to more than 73,800 in all ranks.

Newsmen Told War Unity Basis For Peace

By B. T. RICHARDSON

CANBERRA, Nov. 9 — (CP). Cable). — The Allies in wartime are laying the foundations for unity in the years to come, Prime Minister John Curtin to-day told a delegation of Canadian newspapermen who have just arrived here as guests of the Australian Government.

Speaking at a luncheon tendered the Canadians Prime Minister Curtin expressed the hope that now the ultimate issue of the war no longer is in doubt, the sense of fellowship it has brought would produce an association of nations in which all could unite for practicable post-war purposes.

He described the changed position of the war in the Pacific and referring to the conflict with Japan he said: "We have met the enemy, and he is going back.'

A. R. Ford of the London, Ont., Free Press and president of The Canadian Press, replying as the spokesman for the Canadians, said he could assure the Australians that Canada is committed to a fight to the finish in the Pacific as well as in Europe.

Make 12,000-Mile Trip.

Other members of the Canadian delegation are Lorenzo Pare of L'Action Catholique, Quebec, and B. T. Richardson of the Winnipeg Free Press.

The newsmen were welcomed by Prime Minister Curtin in the rose-bedecked dining-room of the White Parliament Buildings here. They are just starting a five-week tour of Australia which will include 12,000 miles of travel, including 10,000 miles by air and motor car, that will take them around the entire continent. Travel priorities were arranged personally by Hon. A A Caldwell, Minister of Information. Afterwards the Canadians will make a 10-day visit to New Zealand.

Following to-day's luncheon the Prime Minister met the Canadians in his private office and talked frankly for an hour about Australia's position and the strategy of the war in the Pacific.

Future Unity.

In his luncheon address Prime Minister Curtin said: "In military experience and judgment, under circumstances in which we never knew from day to day how terrible the morrow would be, the capacity displayed by the Allied peoples to 'stick to it' now will determine whether the war is to be brought to an early conclusion. In war, the nations are laying the foundation for future unity."

Speaking particularly of Canada, the Australian Prime Minister declared that countries that can agree on trade can easily agree on other things to assure peace. Australia was grateful to the people of Canada for the hospitality shown to Australian airmen, who in letters home from Air Training Stations in the Dominion have spoken highly of their treatment in Canada.

In tribute to the Canadian High Commissoner here, Mr. Justice T. C. Davis, Prime Minister Curtin said that his presence and advice were of great help to Australia. The former Canadian High Commissioner, Maj.-Gen. Victor T. Odlum, now Minister to Chungking, was described by Mr. Curtin as "a valued friend of Australia."

Optimstic Statement

Of Australian affairs, Mr. Curtin said that after Jan. 1 meat rations will be reduced, as part of a policy of paring down civilian consumption for next year. He said: "Next year will be a critical year, and the fighting man must be maintained at full efficiency. Now is the time to put forward our maximum blood, to organize our maximum strength.

"We've got the enemy lunging back, and we need force to get him racing back."

The Prime Mnister's remarks, regarded as one of the most optimistic of recent statements of Mr. Curtin, attracted wide attention tonight in Australia. The arrival of the Canadian party at Sydney on Sunday had brought lengthy interviews in Sydney's newsprint-rationed press.

The Canadians drove 200 miles through the beautiful Australian countryside to the capital to meet Mr. Curtin, who is official host to the delegation.

Awarded D.S.O.

The youngest brigadier in the Canadian Army, Brig. A. B. Matthews, son of the Hon. Albert Matthews, Lieutenant-Governor of Ontario, has been awarded the D.S.O. for gallantry in the Sicilian campaign.

Benes Goes To Moscow To Sign New Pact

MOSCOW, Nov. 9 (AP).—President Edouard Benes of the Czecho-Slovakian government is expected to arrive in Moscow in the near future to sign a Soviet-Czecho-Slovakian mutual assistance pact along the same lines as the Anglo-Russian treaty, which calls for 20 years of collaboration during the war and post-war periods.

Obstacles barring the conclusion of the path were smoothed away during the recent three-power conferences in Moscow, the magazine "War and the Working Class" declared. In an editorial commenting upon the conference the magazine added:

"Concerning the Soviet Union and its relationships with other European governments a definite step forward can be observed."

VALUABLE EXPERIENCE

British Commando raids gained most valuable experience for the army's subsequent great amphibious attacks.

HAVELOCK

Pupils Present Dramatic Scenes

HAVELOCK, Nov. 9 — (ENS).— Part of Shakespeare's play "As You Like It" was dramatised at the High School Literary Society meeting by the pupils of Grade X.

The part of Orlando was played by Fred Jones; Rosalind, was taken by Helen Price. Other characters taking part were: Celia, played by Marilyn Hutchinson; a shepherd, James Scott, a jester, Bob Jack and Jacques, by Bruce Melville.

Pupils in Grade 12, staged two scenes from Shakespeare's play "MacBeth." The part of MacBeth was taken by Ross Goheen, while Lady MacBeth was acted by Betty Holdcroft. Other characters were: Lady MacDuff, taken by Cleo Copp; her son, Robert Watson; Ross, taken by Clarence Price; a messenger, Carleton Longmuir; and the Murderer, Murray Wight.

The final number on the prog-ham was a Hallowe'en pantomine put on by several of the pupils in different grades. Taking part were Ruth Wilkinson, Betty Holdcroft, Marion Forsyth, Margaret Anderson, Lawrence Wight, Jim Scott, Carleton Longmuir, John Anderson, Robert Baines, Bruce Mellville, Clarence Price, Bob Watson, Allan Goheen, Robert Pollock, Murray Wight.

Between the plays, students sang songs, led by Margaret Anderson, with Miss J. McDermott at the piano; and the pupils of Grade IX sang one of Shakespeare's songs "Winter."

CAVAN

Girls' Club Studies Posture and Grooming

CAVAN, Nov. 9 (ENS) — The "Stitch and Chatter Club" of Cavan held its second meeting at the home of Miss Mary Richards, under the leadership of Mrs. M. Kinsman and Miss Audrey Keen.

The first lesson on hemstitching and patching also first lesson in posture and grooming, were studied. The members are Wilma and Myrtle Seymour, Betty Adams, June Millar, Edith, Katherine and Margaret Elson, Dorothy Farrow, Bertha Hannah, Wilma Armitage, Mary Richards, Mary Tinney and Mrs. Donald Tinney.

HOW TO RELIEVE PILE TORTURE QUICKLY AND EASILY

If you are troubled with itching piles or rectal soreness, do not delay treatment and run the risk of letting this condition become chronic. Any itching or soreness or painful passage of stool is nature's warning and proper treatment should be secured at once.

For this purpose get a package of Hem-Roid from McDermid & Jury or any I.D.A. or other drug store and use as directed. This formula which is used internally is a small, easy to take tablet will quickly relieve the itching and soreness and aid in healing the sore, tender spots Hem-Roid is pleasant to use is highly recommended and it seems the height of folly for any one to risk a painful and chronic pile condition when such a fine remedy may be had at such a small cost.

If you try Hem-roid and are not entirely pleased with the results, your druggist will gladly return your money. —(Advt.)

Feel Chilly - - - Start to Sneeze Nose Starts to Run

Then comes the cold which, if not attended to immediately, shortly works down into the bronchial tubes, and the cough starts.

On the first sign of a cold or cough go to any drug counter and get a bottle of Dr. Wood's Norway Pine Syrup. You will find it to be a prompt, pleasant and reliable remedy to help you get rid of your trouble. It has been on the market for the past 48 years. Don't experiment with a substitute and be disappointed—get "Dr. Wood's".

Price 35c a bottle; the large family size, about 3 times as much, 60c.

Look for the trade mark "3 Pine Trees."

The T. Milburn Co., Limited, Toronto, Ont.

HOW YOUNG CANADIANS CAN HELP TO WIN THE WAR

EAT MORE OF THE NOURISHING FOODS

Christie's Biscuits

"There's a wartime duty for every Canadian"

ISN'T IT THE TRUTH? By Ti-Jos No. 10

RUMOURS CAUSE SHORTAGES

We all know the people who pretend to be "in the know" and warn us that this or that will be rationed next. Those people are dangerous! By frightening others into panic buying they cause shortages that need never have existed. Decent people buy only what they need, confident that if rationing does become necessary, they will receive a fair share.

JOHN LABATT LIMITED London Canada

TELEPHONES:
Examiner 4641
CHEX 4641
Nights after 6 p.m., Sundays, Holidays
Examiner 4641
CHEX 4643

Evening Examiner
Peterborough

FINAL
CITY EDITION

VOL. LXXXVIII, No. 110 | WEATHER Cool, light rain. | PETERBOROUGH, WEDNESDAY, NOVEMBER 10, 1943 | ★★ | PRICE FOUR CENTS

GERMANS ADMIT FURTHER RETREATS

Nine Furious Attacks Fail In Italy

Nazis Find Sallies Against Allies Costly Ventures

By EDWARD KENNEDY
Associated Press War Correspondent

ALGIERS, Nov. 10—(AP).—German troops lashed out in nine furious counter-attacks in the past 24 hours against Anglo-American 5th Army soldiers pressing in the Mignano-Venafro area against the core of the greatly-reinforced Nazi winter line, it was announced today, but all were thrown back with artillery and infantry fire taking a heavy toll.

The Germans in the Venafro area tried vainly to hurl the Allies into the craggy ravines of the upper Volturno River.

Enemy resistance was almost equally stubborn along the entire line, but the 8th Army to the east further consolidated its positions on high ground overlooking the Sangro River, and inland seized important areas, including the towns of Castiglione, Forli and Corovilli in gains of more than four miles.

Take 3 Towns.

The three captured towns are on the lateral highway running from Vasto on the Adriatic to Isernia in the Apennine Mountains and lie between seven and 25 miles northeast of captured Isernia.

A German falling-back in this mountainous area toward their new line to the north was acknowledged by Berlin last week-end. The advance of the 8th Army to occupy the territory was slowed up by customary heavy demolitions and sowing of land mines.

These sallies cost the Nazis heavily in casualties and prisoners captured, Allied headquarters announced. Artillery backing up the infantry in the Venafro area poured shells into enemy ranks by day and night in barrages which echoed through the valleys and ripped up the mountainsides.

Captured enemy documents confirmed prisoners' stories that the Germans had chosen their present front as a "winter line," and that the enemy command had ordered the line to be held at all costs for "at least eight weeks." If successful, this defence would maintain Germany's grip on Rome until the New Year.

This new line extends from the Sangro River on the Adriatic, north of captured Vasto, to the Garigliano River on the Tyrrhenian coast.

Positions Unchanged.

Positions in the main on the extreme flanks of the front were un-

NINE FURIOUS
(Continued on Page 2, Column 5)

Pope And Clergy Continue To Protest Nazi Persecutions
Huns Guarding Rome Told Vatican Den Of Jews And Armed Men

By GUNNAR D. KUMLIEN
Rome Correspondent of the Stockholm Tidningen
(Copyright, 1943, The Associated Press)

STOCKHOLM, Nov. 10 — Pope Pius XII stands today as a symbol of peace. While Fascism is a "living corpse," and the House of Savoy has lost prestige in the eyes of many Italians, Vatican City still is a haven of peace in the eyes of tremendous numbers of Europeans.

German soldiers occupy Rome and stand guard outside Vatican City. They have been told the Pope has a powerful armed force and that the Vatican is a den of Jews.

But relations between the German occupation forces in Rome and the Catholic church on the whole have been correct since the Italian capitulation.

This is completely in harmony with German policy. There was always a German ambassador to the Vatican and a Papal Nuncio in Berlin. The concordat between the Reich and the Vatican is still valid, at least in form.

I talked with a number of diplomats at Vatican City and members of the Swiss Guard. All agree the Germans have acted correctly toward the Vatican so far as form is concerned.

They all make reservations as to what the future situation will be when Rome becomes a fighting zone. The mysterious bombing of Vatican City last week was a serious warning of a dangerous position.

While Germany is flooded with anti-Catholic propaganda, there has been a noted religious renaisrance among Catholic German soldiers in Italy.

Pope Pius sees political events from the church standpoint, although naturally his Italian heart bleeds for Italy. Since before the war the Pope and the fighting Catholic clergy in Germany, Belgium and France have been the only ones who ceaselessly protested against Nazi persecution of the Jews, the slaying by medical methods of "unproductive" persons and the actions of the secret German police.

Charges Fingerprint Faked

By E. V. W. JONES—Associated Press Staff Writer

NASSAU, Bahamas, Nov. 10—(AP).—Defence Counsel Godfrey Higgs charged again today that a faked fingerprint is being used in an effort to convict Alfred de Marigny for the murder of Sir Harry Oakes, and appealed to a Bahamas Supreme Court jury not to convict the accused son-in-law because of prejudice.

De Marigny was tense and nervous in the prisoner's box while his chief counsel made his final plea before the case goes to the jury either late today or tomorrow.

Higgs declared that witnesses' stories of De Marigny's actions on the night of the slaying show that "it was absolutely impossible for the accused to have murdered Sir Harry."

Higgs asked jurors not to convict De Marigny of the murder of his millionaire father-in-law, whose bludgeoned and burned body was found last July in a bedroom of his ocean-front estate, Westbourne.

"Purge from your minds any prejudices or pre-opinions," he said.

"De Marigny is a foreigner of French descent.

"Some of his actions may have shocked the people of this island, or shocked you.

"But you are not trying him on prejudice.

"If De Marigny died from prejudice it would be a greater crime than the slaying of Sir Harry Oakes.

"Under British justice anyone must have a fair trial."

Attorney-General Elic Hallinan waited his turn to sum up the case for the Crown after Higgs had concluded his argument.

"Never in the history of this court," Higgs declared, "has there been a more sensational crime than the murder of Sir Harry Oakes."

Blames Crown

Higgs blamed the prosecution for the length of the trial, saying:

"They called witnesses whose testimony added nothing.

"With the exception of Melchen and Barker none of the 35 witnesses gave any evidence leading directly on the crime charged against the defendant."

He referred to Miami Police Capts. E. W. Melchen and James O. Barker, who were summoned to Nassau by the Duke of Windsor, governor of the Bahamas, to help solve the slaying.

FINGERPRINT FAKED
(Continued on Page 2, Column 4)

2 Crippled Canadian Pilots Honored After Repatriation

LONDON, Nov. 10 — (CP Cable). — Two crack Canadian fighter pilots, each of whom returned to England minus a leg in the repatriation of wounded war prisoners, walked into Buckingham Palace recently with the aid of crutches and were received by the King, who pinned ribbons on their tunics, it was disclosed today.

The two men, Flt.-Lts. Don Morrison of Toronto and Don Dougall of Montreal, chatted with His Majesty at the investiture about their experiences. The King listened with great interest. Later the airmen told newsmen that "he was very kind."

Morrison received the Distinguished Flying Cross and Distinguished Flying Medal, while Dougall was derorated with the D.F.C. Announcement of the awards had been made previously.

Both Spitfire pilots, although not of the same squadron, they were shot down over France during air battles in which bullets pierced their legs. They were in the same prison camp in Germany until their repatriation.

A few days before his palace visit, Dougall married Patricia Sellars of Heston, Middlesex, to whom he was engaged when shot down 27 months ago.

"Patricia never missed a post (mail) all the time I was in Germany," he said.

Dougall was awarded the D.F.C. for his last flight in July, 1941. He saw his leader, whose radio had failed, about to be attacked by enemy aircraft. Unable to give a warning by radio, Dougall tried visual signals and eventually went down under bullets intended for his comrade.

Morrison had his left leg shot off and his left sleeve ripped to tatters by bullets when shot down during a sweep last November.

STIP CAPTURED

LONDON — Widespread attacks in Serbia during which the town of Stip, 40 miles south of Skoplje, was captured from the Germans, was announced today by the Yugoslav Partisan forces of Gen. Josip Broz (Tito).

Loan Over Top By 138 Millions

OTTAWA, Nov. 10 — (CP). — Subscriptions to the $1,200,000,000 Fifth Victory Loan which closed last Saturday now total $1,337,887,850, including delayed reports to National Loan headquarters, making the drive the greatest money-borrowing campaign in Canadian history.

The previous record was the $1,309,317,300 when books were finally closed in last spring's Fourth Victory Loan drive for $1,100,000,000.

Reports which came in Monday and Tuesday, said loan headquarters, provided an additional 253,431 subscriptions worth $55,260,000. With some units still to report their final figures the total number of bond purchasers stands at 2,607,276 — some 340,000 more than at the same stage of the Fouth Loan reporting.

With today's figures, the objective of $525,000,000 in subscriptions from individuals had been exceeded, standing at $538,000,000.

In view of the fact that there is a large number of subscriptions yet to be reported, the (National War Finance) Committee plan to issue a further supplementary announcement over the coming week-end, said headquarters.

From the armed forces, still incomplete, came $34,769,600 compared with the $26,791,650 final total in the Fourth Loan—an increase of $7,977,950. It is 169.2 per cent. of the combined total objective of $20,500,000 in this loan.

The navy's figure of $4,085,250 is still unchanged from week-end reports because many ships are still at sea.

CCF Leader Says Scrap B.N.A. Act

CALGARY, Nov. 10 (CP)—Harold Winch, C.C.F. leader in British Columbia, said at a public meeting here last night that when the C.C.F came into power it would establish Socialism immediately.

"When we become the government, we will institute Socialism immediately," he said, and when asked about the position of the police and military forces, he replied the power of the police and military would be used to force those opposed to obey the law.

In answer to another question he said: "Those who defied the government's will would be treated as criminals," and "if capitalism says 'no,' then we know the answer—so did Russia."

During the question period he was asked what a C.C.F. government would do about the British North American Act, and he replied: "A C.C.F. government would scrap the B.N.A. Act and give Canada a Canadian Constitution"

Ottawa Board Wants Street Lights On

OTTAWA, Nov. 10 (CP)—Ottawa Board of Control, in an effort to lessen traffic accidents, has ordered the immediate resumption of full street lighting on principal streets.

However, S. W. Canniff, general manager of Ottawa Hydro Electric Commission, faced with an order-in-council providing a fine up to $5,000 and imprisonment for disregarding orders of the power controller, said "We'll first have to get information from the power controller and Ontario Hydro to see just where we stand."

Power Controller H. J. Symington said it would not seem advisable to deplete the available supply of power still further by diverting an additional 150 horsepower into Ottawa's street lighting system at present.

Urges Action At Once For Post-War

Canadian Warns Chaos Likely To Follow Armistice

NEW YORK, Nov. 10 (CP)—Hugh Scully, Canadian consul-general in New York, today advocated some form of multi-lateral convention to facilitate the orderly post-war marketing of products which the industrial machine set up in Canada and the United States under war conditions is capable of producing.

In an address prepared for delivery to the annual meeting of the Academy of Political Science, he warned that "if peace arrives without these treaties or conventions having been agreed upon, trouble and confusion are inevitable."

Unless the principles of the Atlantic Charter are implemented by practical planning "on the broadest possible scale," Scully said, no country would be able to maintain a second economy after the war.

The huge industrial machine Canada has created during the war is tuned up to carry on after the war and it poses the problem of markets. Taking up the slack in the domestic market will occupy part of it for a time, he said. But much of the equipment is of a specialized character, unsuited for the ordinary articles of commerce.

Furthermore, he declared, substantial additions to the pre-war productive capacity of many industries making consumer goods which also were in heavy demand by the armed forces can handle much greater domestic demand than would normally be available.

Export trade was an obvious solution. But he added "every Allied nation is talking and planning increased export trade and if peace should descend suddenly upon us, the disorganized scramble for a share of the world's markets would not only be confusing but far from constructive."

For this reason, said Scully, practical planning is essential.

Amiens Airport Fired By Bombs

LONDON, Nov. 10 (CP)—Speedy Mosquitoes of the R.A.F. and R.C.A.F. kept the sirens going in western Germany last night for the sixth time in a week. They bombed objectives in that battered section of the Reich while Inrtuder fighters struck at two airfields in France and Belgium by moonlight. Heavyweights of bomber command remained grounded.

Two fires were started at the Amiens aridrome in France and damage was also inflicted on the field of Coxyde, Belgium.

Sqdn. Ldr. W. M. Beveridge of Westmount, Que., attacked a locomotive and said later it seemed to explode.

One aircraft, an R.C.A.F. Mosquito, is missing from the night's operations.

The forays followed a series of daylight sweeps over France yesterday by Typhoons, Spitfires and Mustangs, during which railway lines and other targets were attacked. Four R.A.F. planes were lost in these sweeps.

Hazardous Job

TORONTO, Nov. 10 (CP).—An unnamed woman today was arrested by Toronto police on a charge of aggravated assault as the result of an attack on R. J. Davis, divisional register for National Selective Service, who was slugged over the head with a baseball bat.

Police said she had gone to the office to discuss the case of her son whose draft call came after he had enlisted in the Air Force.

Mr. Davis suffered slight concussion of the brain and head abrasions. He was given medical attention and removed to his hotel room.

World Monetary Stabilization Urged By Ilsley

NEW YORK, Nov. 10 (CP)—Finance Minister J. L. Ilsley of Canada said today he believed a plan of International Monetary Stabilization would help bring about greater trade between countries after the war, and greater employment and production within countries.

In the post-war world, the two major economic objectives will be full employment and the best obtainable division of labor and organization of production, domestically and internationally, he said in an address prepared for delivery to the New York Academy of Political Sciences.

Not Government Statement

Mr. Ilsley emphasized his remarks were not a statement on behalf of the Canadian Government.

He said international trade can only flourish "if foreign exchange rates are sufficiently stable to enable traders to carry on their business and if foreign exchange reserves are adequate to permit nations to follow far-sighted policies designed to encourage trade, rather than short-sighted policies intended to protect their exchange positions."

Canadian experts had put forward proposals which formed a compromise between British and American plans.

The Canadian experts suggested modifications in American proposals. One was that the International Stabilization Fund have assured resources of some $12,000,000,000 instead of at least $5,000,000,000. Another was that the decisions of the fund should be taken by simple majorities rather than the large majorities suggested in the American plan. This was to avoid giving the largest countries a veto power over decisions. Another change suggested was somewhat more provision for adjustment of exchange rates under specified types of circumstances.

Since then the United States experts have revised their proposals to provide for more adjustment of the rates initially established and to reduce the instances in which a veto power can be exercised, Mr. Ilsley said.

He said such a solution to the problem of monetary stabilization would provide all member countries with a reasonable reserve of foreign exchange.

REPUBLICAN CANDIDATE

CHICAGO—Gov. John W. Bricker of Ohio said today at a press conference he would be a Republican candidate for President in the Ohio Primaries in May.

Russians Advance 27 Miles North And West Of Kiev; Tighten Noose On Ukraine

Increase Pressure On Huns Near Latvia And In the Far North
Fierce Battles Rage At Perekop Isthmus

LONDON, Nov. 10—(CP).—The Germans acknowledged fresh retreats north and west of Kiev today before superior Russian forces driving in the first heavy snows of the Western Ukraine toward the Polish and Rumanian frontiers.

Gen. Nikolai Vatutin's first Ukrainian Army was said in official Moscow advices to have advanced 27 miles in a day from Kiev, capturing 80 towns and villages. The Kiev combat carried within 58 miles of the important rail city of Korosten, further threatening Germans in the Ukraine with encirclement.

Russian tanks and infantry were pounding heavily at German lines northwest of Smolensk "in swaying fights" on the approaches to the Latvian frontier, the German communique said. Violent Russian attacks also were reported in the Nevel area of the frozen north.

Hit At Kerch.

The Germans described fighting in the Crimea as local. They have acknowledged a Russian drive from the north in the Perekop Isthmus and from the east around Kerch. The Berlin communique said a Soviet landing formation had been driven back in the Kerch Straits. There was no confirmation of a Reuters News Agency report that Kerch itself had been captured.

Another Berlin broadcast said the Russians had made a fresh landing at an unidentified spot in the Crimea, and that heavy fighting was in progress on the Perekop Isthmus.

The Germans said the Red Army was attacking "in severe struggles" south-west of Dnepropetrovsk and north of Krivoi Rog in the Dnieper Bend making "local dents" which the Nazis insisted were straightened out.

Threaten Borders.

Reports the Germans were already leaving the Crimea were contained in dispatches from Berne to the Stockholm newspaper Svenska Dagbladet. The dispatches said hundreds of Black Sea coastal ships and Danube River boats had been assembled to aid the evacuation.

The Moscow bulletin said 3,800 Germans were killed yesterday—700 in the Crimea, 1,600 in the Kiev area and 1,500 in the Nevel sector on the north-central front where Red Army forces threaten the Latvian and Polish frontiers.

Vatutin's armies were reported operating on a 50-mile deep arc west of Kiev in the first heavy snowfall on the Ukrainian front. Capture of Korosten or Zhitomir further to the south would cut the last railway east of Poland connecting German armies in the north with Nazi-held territory south and west of Kiev.

Thus the battered German divisions still inside the Dnieper bend faced the choice of isolation or a precipitate retreat to the Rumanian border. Enemy forces north and northwest of Kiev meanwhile were being pushed back toward the almost impassable Pripet marshes in lower White Russia.

Japanese Land New Troops At Bougainville

SOUTHWEST PACIFIC ALLIED HEADQUARTERS, Nov. 10 (AP)—United States marines, tanks, artillery and planes are battling hard against several hundred Japanese who have landed north of Empress Augusta Bay, thus forcing the Americans to fight on both sides of their Bougainville beachhead in the Northern Solomons.

Latest advices from Admiral William F. Halsey indicated strongly today that the Japanese already are attempting to exert a squeeze play. While the northern force brought 90-mm. mortars into action, another force attempting to push up from the south skirmished with marines and was hit by 16 tons of explosives loosed by torpedo bombers and divebombers.

Fully equipped, the northern group sneaked down from Buka Saturday night and early Sunday in self-propelled barges. Presumably they were escorted by the cruiser and two destroyers previously reported to have been attacked early Sunday 50 miles from Buka by torpedoes from Australian Beauforts. These barges had to move through the same waters in which a Japanese naval task force was intercepted and beaten by American warships Nov. 2 while trying to get close enough to bombard the then day-old beachhead.

The first Japanese to land Sunday four miles northwest of Cape Torokina were met by a marine observation post which killed 30 of them.

More than 125 Japanese were slain Sunday and the marines sustained 60 casualties, Admiral Halsey's headquarters said.

Bag 60 U-Boats In Three Months

LONDON, Nov. 10 — (AP). — The Allies sank nearly five U-boats a week for the last three months and went further ahead of the undersea raiders by holding merchant ships losses below that figure, the British and United States Governments announced today.

Reporting approximately 60 Nazi submarines sent to the bottom in the period, the statement said the attrition ratio between U-boats and merchant ships in October was the best of the war.

The continued success of the anti-submarine campaign brought to more than 150 the number of Axis underseas raiders destroyed in the last six months, said the statement issued under authority of Prime Minister Churchill and President Roosevelt.

It declared that Allied air and surface assaults had so far proved themselves able to "cope successfully" with the new Nazi U-boat weapons and tactics.

Merchant ship tonnage lost in the three months was announced as less than half of the losses of the previous three months.

Seek Curtailment Pupil Work Permits

TORONTO, Nov. 10 —(CP)—The executive committee of the Ontario Secondary School Teachers' Federation today issued a statement saying it had urged the Ontario Department of education to take action to reduce "the increasingly large number of full-time work permits that are being issued to adolescents between the ages of 14 and the legal school-leaving age of 16."

The statement said the executive felt "that if this retrogressive action continues, we shall approach the child-labor conditions of the 19th century."

Hitler Challenges Allies to Bloody Fight

Churchill Warns Nation That Nazis Will Fight Till Bitter End

By DEWITT MACKENZIE
Associated Press War Analyst

Few statements could have gone deeper into the hearts of Britons and Americans than Prime Minister Churchill's grim and studied warning in yesterday's speech, that, "unless some happier event occurs on which we have no right to count," the European war in 1944 will produce the "greatest sacrifice of life by the British and American armies."

The Prime Minister eased that a bit by saying that the Red forces have inflicted wounds on the Nazi war-machine "that may well prove mortal." He also remarked that "a great many people speak as if the end of the war in Europe were near" and added, "I hope indeed that they may prove right." However, he assumed "that the campaign of 1944 in Europe will be the most severe and to the wetsern Allies the most costly in lives of any we have yet fought."

Mr. Churchill didn't specify the basis for this forecast, but it strikes me that the danger is two-fold. It lies (1) in the desperation of Hitler and his gang, and (2) in the nature of the amphibious operations which the western Allies must carry out—the most difficult and dangerous of their kind ever undertaken.

Fight To Last.

We need only turn to Hitler's Munich beer-hall speech of Monday to get the first part of our answer. The Nazi leaders are cornered, and they will fight with every means available, fair and foul, so long as German soldiers and civilians are willing to suffer and die for them and there remains a chance of escaping total destruction. There's small doubt that so far as Hitler is concerned he meant it when he declaimed in harsh and guttural tones:

"The last battle will bring the decision. Therefore we must continue to wage war wtih ruthless determination."

The best measure of Hitler's resperate determination came when he went to the extreme of threatening to use the headman's axe on Germans who try to surrender.

That's the kind of desperation the Allies are up against. However, that represents a state of mind, and we still have to account for such striking power as may remain in what has been Hitler's strongest weapon—his army. The Fuehrer's speech gives us the key to what probably is the greatest military danger which we face in Western Europe.

Different Job

"Our enemies will discover," he said, "that it is one thing to land against Italians in Sicily and a very different thing against the Germans on the channel to France or Norway."

That's a true bill—if. The "if" has to do with how much damage the German army has suffered in Russia. If Hitler's war-machine still has formidable power, then our greatest sacrifices are going to be on the beach-heads, wherever am-

HITLER CHALLENGES
(Continued on Page 2, Column 6)

The Weather

Peterborough Temperatures:

Today:
Night low..30 Noon 34

Yesterday:
Highest....55 Lowest....33

One year ago:
Highest....48 Lowest....31

Weather Forecast:

Georgian Bay— Fresh winds and cool to-day and Thursday, with occasional light rain or snow

Lower Lake Region — Fresh winds and cool to-day and Thursday, with occasional light rain or snow.

Ottawa and Upper St. Lawrence Valleys — Fresh winds and cool to-day and Thursday, with occasional light rain or snow.

Northern Ontario — Cold to-day and Thursday, with snowflurries.

Gun-Studded Fortress

Even Crudest Lanes In Vichy Bristle With Pillboxes

MADRID, Nov. 10 — (AP). — Travellers returning from France today described Vichy as a machine gun- studded fortress sheltering chief of government Pierre Laval who was said to have increased his personal bodyguard to six—four more than chief of staff Marshal Henri Petain.

The travellers gave this picture of the city and vicinity:

All the roads leading to Vichy, even the crudest lanes, are bristling with pillboxes and anti-tank barriers and are flanked with tank trap ditches forcing all traffic to zigzag within machine-gun range.

Police armed with sub-machine guns scrutinize all travellers.

Laval has installed additional police on every floor of his offices. His great obsession is that he and his cabinet may fall under the guns of French guerillas from the mountains.

Opposed To Unification

Competition Makes For Better Railroad Service

NORTH BATTLEFORD, Sask., Nov. 10 (CP)—Any move to unify the two railroad systems in Canada will be unalterably opposed by John Bracken, national leader of the Progressive Conservatives, he said in an address here last night.

"Personally I am against unification of the railways. I think we get better service because of the competition of the privately owned road with the government operated system," he said.

Provision would be made by a Progressive Conservative government to enquire into the creation of a fully integrated system of transportation in Canada, a system adapted to furnish the nation with the cheapest and most effective service possible consistent with the maintenance of the independent identity of two great railway systems and without amalagamation or unification, he said.

Huns Tighten Grip On Home Front

Security Police Reinforced To Meet Conditions

By EDWIN SHANKE
Associated Press Staff Writer

STOCKHOLM, Nov. 10 — (AP). —Reports from Germany on the eve of the 25th anniversary of the armistice ending the First Great War, when internal chaos broke the Kaiser's empire, indicate that Heinrich Himmler's Gestapo still has the home front in a firm grip.

In view of the succession of defeats suffered recently by the German army, however, Nazi leaders have taken a number of precautionary measures designed to keep affairs at home under control and avert any possibility of a collapse due to cracking morals.

According to advices from inside Germany, propaganda minister Goebbels, SS officials, police chiefs and propaganda leaders held a lengthly conference in Berlin two weeks ago to study the situation and decided that:

(1) The German security police should be strengthened and better armed.

(2) The quasi-military formations of the Nazi party must be held in a state of intensified preparedness.

(3) Stricter control must be exercised over all areas in which industrial plants are located and over all port areas.

HUNS TIGHTEN
(Continued on Page 8, Column 1)

Buffalo Can Swim

Lake Murray Park, Okla., Nov. 10 (AP)

A HERD of 30 buffalo, owned by the state, was moved to Lake Murray Park and corraled on a peninsula jutting out into the lake. A fence had been put up on one side to form the corral, bounded on three sides by water. Next morning buffalo turned up all over two counties. Everyone had forgotten they could swim....

The Stars Say

By GENEVIEVE KEMBLE
For Thursday, November 11

THE LUNAR and mutual aspects of this day show some promise of moderate success, possibly in a new, unusual or novel direction, providing a peculiar, strange, illusive and intriguing state of affairs can be sidestepped or definitely vanquished. It will take much shrewdness sagacity and digging beneath the surface to find the menacing, subtle, even sinister undercurrents. This situation may pervade all the affairs and undertakings, but particularly undermines the intimate relations, romantic and social. This can best be averted by safe and sane behavior, and not descending to the unorthodox or illicit.

If It Is Your Birthday

Those whose birthday it is, while given opportunity for making fair success in some rare or unique channel or innovation, yet may find themselves engulfed in a perplexing, baffling and strange set of circumstances, difficult to cope with, since the sources of mischief are deep laid and subtle. The best way to avoid entrapment in such illicit and illusive entanglement is to shun all manner of intrigues, snares, and schemes, and adhere rigidly to conventional, regular and open and above board conduct. This sinister menace may imperil the social or affectional relations. Keep emotions controlled.

A child may have a modicum of originality and creative ability, yet may be swayed by peculiar emotional or mental complex. Early vigilance is advised.

5,500 Miners Disregard Order

CALGARY, Nov. 10.—(CP).—Officials of District 18, United Mine Workers of America, to-day appealed to miners in Alberta and British Columbia to return to work immediately as 5,000 of the 8,500 miners continued to disregard an earlier "back-to-work" order. The strike for increased wages began Oct. 31.

Union locals of Vancouver Island at meetings last night proposed a referendum vote be taken in District 18 to decide whether the Dominion government strike-settlement proposals should be immediately accepted.

Only miners of Drumheller Valley in Alberta and at Michel, B.C., returned to work after the strike settlement proposal reached at Ottwa last Saturday following conferences between district 18 officials and Labor Minister Mitchell.

Grant New Powers.

The Federal Labor Department has agreed to give the powers of a Regional War Labor Board to the Royal Commission now investigating the miners' demands for increased wages and overtime pay for the sixth day of work in addition to holidays with pay each year.

"We are doing everything in our power to get them back," said Robert Livett, district president.

The 2,000 striking miners of the Crow's Nest Pass, however, will not return until to-morrow, at the earliest, if then. At Edmonton, Friday will be the earliest for re-opening of the mines, Mr. Livett said.

Harold Winch, British Columbia C.C.F. leader, charged last night that when coal miners of Alberta and British Columbia moved to correct an unfair standard of living the "Fascist government of Canada, by order-in-council made it a criminal offence for men to fight for betterment of their condition."

He told a public meeting that the miners, after two years of government inaction, had decided to take the only means in their power to obtain what they wanted. He said the order-in-council making it a criminal offence to strike had been kept dark for three weeks "in the Hitler manner."

MORE ABOUT—

Fingerprint Faked

Continued from Page 1

Sir Harry's eldest daughter, Nancy, the accused man's wife was in the courtroom. She testified yesterday for her husband, in whose innocence she has expressed faith.

Higgs said that De Marigny went to Westbourne after the slaying to learn details of the death so that he could inform Nancy, who was in the United States. He learned the details for the first time while there, Higgs added.

Taking up the testimony, he listed each witness, one by one.

He pointed to the importance of testimony by Mrs. Dorothy Clark, wife of an R.A.F. flier who attended a dinner party at De Marigny's home July 7. She said De Marigny drove her and Mrs. Jean Ainslie to their homes, two doors from Westbourne. She looked at her watch as they left the downtown section, she said, and learned that it was 1:05 a.m.

"Dr. Fitzmaurice (Coroner L. W. Fitzmaurice) told you that Sir Harry died four to six hours after his last meal, or from 1:30 until 3:30 a.m." Higgs said.

"Mrs. Clark's testimony is vitally important because it leaves no time whatsoever in which the accused man could have committed the crime."

Higgs declared that servants substantiated De Marigny's return to his cottage at 1.30 a.m.

"Pemberton (Maj. Herbert Pemberton of the Nassau police) gives no evidence at all affecting the guilt or innocence of the accused," said Higgs.

"One striking feature of Pemberton's evidence is that although he is head of the criminal department, he saw no fingerprints or burned hairs."

Higgs told the jury it must decide whether De Marigny or Lieut. John Douglas of the police made the statement that "Sir Harry, the old— ——, should have been killed, anyhow."

Douglas testified that De Marigny made the remark, and De Marigny said the words were spoken by Douglas.

"The discussion of circumstantial evidence and the missing weapon were normal at the time," said Higgs, "and the testimony of Douglas supports the innocence of the accused."

Higgs now came to the discussion of the testimony of Melchen and Barker.

"Conway (Frank Conway of the New York Identification Bureau) says exhibit J (the fingerprint) is the same as the rolled print of the accused," Higgs said.

"That we do not deny. The question is where the print came from."

Barker testified he took the print from the top six inches of panel five of the bedscreen, but admitted he could not point to the exact spot.

Capt. Maurice B. O'Neil of the New Orleans police and Leonarde Keeler, private criminologist, said they did not believe that the print in evidence was taken from the surface of the screen.

"Lady Oakes said the accused was attentive and thoughful through Nancy's illness in Mexico City, and gave two blood transfusions," Higgs continued.

"He never asked for any of the Oakes money.

"It is amazing that this women who suffered so much should be made to come here and give evidence so irrelevant."

Higgs scoffed at testimony by Newell Kelly, manager of the Oakes Nassau properties, that De Marigny threatened to kick Sir Harry.

"He was joking," Higgs explained.

"Isn't it singular," he asked, "that where it was so easy to show the background of that screen and show where it came from, it was not done?"

"I'll tell you why. I suggest that lift never came from that screen. Capt. O'Neill and Mr. Keeler said it could not have come from there."

Changed Story

Higgs pounded upon the fact that Barker first testified that the fingerprint came from an area marked five on panel five of the screen, and then changed his testimony to say that it was from the top six inches of the panel.

"Conway and O'Neill said they never heard of a lifted print being offered in evidence, but they said a lifted spot should be plainly marked," he said.

"Barker made between 50 and 70 lifts and cannot tell the exact spot where any came from. He has only his memory to say where he lifted this print, and his memory is faulty."

"I ask you to believe the evidence of Captain O'Neill that the lifted could not have come from that screen because it does not show a background design," Higgs said.

OBITUARY

HENRY FREDENBURG

A life-long resident of the Peterborough district, Henry Fredenburg, of Lakefield, died at his home on Tuesday in his 89th year.

In poor health for several years, Mr. Fredenburg moved to Lakefield 17 years ago, and prior to that had spent practically all his life in Peterborough. He was born in Trenton, the son of Mr. and Mrs. Hiram Fredenburg. His wife, Ann Clarke, passed away 32 years ago last March.

Two sons and three daughters are surviving: John and Mrs. Fred Kiff, of Peterborough; Fred, Owen Sound; Mrs. Richard Simpson and Mrs. A. E. Tucker, Toronto.

There are also three brothers, Tobias of Peterborough, William of Toronto and Elija in Michigan; and 13 grandchildren and 20 great-grandchildren.

The funeral will be held on Friday at 2:30 p.m. from the Comstock Funeral Home, 305 Water street. Services will be conducted by Rev. Mr W. S. Crone, of Bethany Tabernacle, of which church the late Mr Fredenburg was a member. Interment will be made in Little Lake Cemetery.

French Oust General Giraud

By NOLAND NORGAARD.

ALGIERS, Nov. 10 — (AP). — Gen. Henri Giraud, a soldier who always said he was not a politician, was ousted yesterday as co-president of the French Committee of National Liberation, leaving Gen. Charles de Gaulle alone at the head of the committee.

Giraud remains as Commander-in-Chief of France's fighting forces, the job that has occupied almost all his time in recent months.

Three other commissioners also were ousted. They are Gen. Alphones Georges, who was Chief of Staff of the defeated French Army in 1940 and commissioner without portfolio in the committee; Dr. Jules Abadie, Commissioner of Education, and Finance Commissioner Maurice Couve de Murville.

The Communist Party refused to take a place in the new lineup, which includes seven new faces. Andre Mercier, Communist member of the Consultative Assembly, asserted that "under-cover methods" were usel in the committee's formation

"We favor discussion in broad daylight before taking a responsible post," Mercier said.

Invited to Act.

The committee's spokesman said the Communists had been invited to take a post but "had declined."

Ordinarily the committee's official meetings are announced publicly in advance, although the sessions are private. Yesterday's meeting was not announced and a spokesman described it as an "unofficial" meeting at which changes in personnel could be adopted.

The move was regarded here as designed to increase the hold of De Gaulle over the committee.

A decree signed by all members ordained the separation of French civil and military authority.

Post Divided.

In addition to removing Giraud, Abadie, Georges and Couve de Murville, the committee replaced National Defence Commissioner Gen. Paul le Gentilhomme, but his post was split in two, with former Socialist Deputy Andre Letrocquer, a lawyer, becoming Commissioner for War and Air, and Louis Jacquinot, local head of the "Groupe Combat" and son of a former Communist

FRENCH OUST
(Continued on Page 8, Column 3)

MORE ABOUT—

Nine Furious

Continued from Page 1

changed. On the Tyrrhenian British troops of the 5th Army are up against formidable defences at the mouth of the Garigliano and on the Adriatic Gen. Sir Bernard Montgomery's 8th Army veterans have seized heights dominating the Sangro. Crossing of these two rivers in force will require moving up of considerable numbers of men and much material.

In a sharp new blow at Nazi war production American heavy bombers shattered the ball-bearing works at Villar Perosa, southwest of Turin—the last Italian source of the vital bearings—and other bombers hit the Ansaldo steel works, docks and railways at Genoa, Italy's leading post.

The Fiat Company's large ball-bearing works at Turin were blasted Monday and reconnaissance photographers showed yesterday the plant was badly damaged.

Hit Albanian Port.

Durazzo, Albanian port, was again attacked.

Final recapitulation disclosed that heavy American bombers set a record for this theatre by shooting down 56 enemy fighters in a raid on plants at Wiener Neustadt, Austria, recently.

The Allies were gradually drawing closer to the strongly-defended line which the Germans hope to hold through the winter months.

The enemy "winter line" runs southwest from the heights north of the River Sangro on the Adriatic side of the front through the rugged Apennine backbone of the country and across the Aurunci mountains to the Tyrrhenian coast.

Allied advances yesterday had brought the 5th and 8th Armies into position for thrusts against these rampart defences.

Captured German soldiers told of the plans of the enemy to make a stand along this line.

The Nazis have brought in heavy reinforcements and are using Italian forced labor to strengthen the natural barriers by addition of walls ditches, pillboxes, forts, minefields and trenches.

The Germans now have at least 11 divisions in the front area, totalling perhaps 165,000 men.

Gen. Sir Bernard Montgomery's 8th Army yesterday pushed forward five miles, approaching the mouth of the Sangro River on the eastern end of the line. The 8th captured Torino di Sangro, within a mile of the Sangro, the Paglieta, less than two miles from the river.

Seize Terrebruna

Some 20 miles inland from the Adriatic, British, Canadian and Indian units of the 8th Army seized Terrebruna, three miles west of Celenza, on the important lateral road running southwest from Vasto to Isernia.

In the centre of the front an 8th Army unit in mountainous country occupied Pescolanciano, eight miles northeast of Isneria and other formations captured Fornelli, five miles west of Isneria.

Enemy resistance was strong in the 5th Army sector, along the wide turbulent Garigliano River and in the upper Volturno Valley. The Germans held grimly to Mignano guarding the main inland road through Cassino to Rome and made a number of counter-attacks, supported by strong artillery and mortar fire.

Cheese, Produce and Livestock

WINNIPEG GRAIN.

WINNIPEG, Nov. 10 — (CP).—The sale of 500,000 bushels of No. 1 Northern wheat featured market news yesterday on the Winnipeg Grain Exxchange. United Kingdom agents were the buyers and the business was transacted late on Monday and early Tuesday.

Other grain dealings were quiet. Trade was small in rye and futures showed losses for the better part of the session. Closing values were ½ cent higher to unchanged.

TORONTO FRUIT

TORONTO, Nov. 10 — (CP). — Wholesale fruit and vegetable prices were unchanged here today.

MONTREAL PRODUCE

MONTREAL, Nov. 10 — (CP).—Canadian Commodity Exchange:—Spot: butter, Quebec (92 score) 34⅜c to 34⅞c, Eggs Eastern A large 50½cB, A medium 48½cB, A pullets 45½cB, E-B 45c, E-C 42c.

Futures: Butter, November 34⅜c to 34⅞c, December 34!c to 35⅛c, eggs, November 49½cB.

MONTREAL LIVESTOCK

MONTREAL, Nov. 10 — (CP).—Receipts: Cattle 86, calves 142, hogs 161, sheep and lambs 350.

Good steers $12.25, heifers $6.50 to $10.50, good cows $8.75 to $9.

Canners and cutters $4 to $6 and bologna bulls $6.50 to $9.25.

Veal calves $13 to $16. Drinkers $9.50 to $12.50, grassers $6.50 to $9, medium to good quality ewes and wethers $12. Culls, bucks discounted $2 per cwt. Sheep $3 to $6.50.

Hogs $16.60 for B-1 dressed. Sows $10 to $10.25 liveweight. The grade A drew $1 per hog premium with discounts on off grades.

HOG PRICES

TORONTO, Nov. 10 — (CP). — Dressedweight were down 10 cents cwt. at Hamilton and prices unchanged at other bacon-hog marwets reporting early today.

Dressedweight: Hamilton $16.65 delivered, Chatham $16.10 plus transportation, London and Stratford $16.60 delivered.

TORONTO PRODUCE

TORONTO, Nov. 10 — (CP). — Egg and butter prices in the spot market here today as reported by Dominion Department of Agriculture follow:

Eggs: Wholesale to retail and country shippers quoted for graded eggs, cases free, unchanged at ceilings, A large 50c, A medium 48 cents, A pullet 45c, B 45c, C 43c.

Butter: First grade solids 34¾c, second grade solids 31¼c to 32¾c.

TORONTO LIVESTOCK

TORONTO, Nov. 10 — (CP).—Cattle trade was slow on a plain quality supply with prices about steady, up to mid-session on the livestock market here today. The lambs were 25 cents cwt. higher. Hogs, calves and sheep were steady.

Receipts reported by the Dominion Marketing Service were:

Cattle 600, calves 200, hogs 700, sheep and lambs 600. Unsold from yesterday were 1,100 head of cattle.

Prices in the trade included:

Cattle: A few weighty steers $11 to $11.75, butcher steers and heifers $9 to $11, butcher cows $7 to $8.50 fed yearlings $12 to $13.50, a few stockers $7.25 to $10.

Calves: $15 to $15.50 for choice with common vealers downward to $10, grass calves $8.

Lambs: $12.60 to $12.75 for good ewes and wethers, bucks $1 discount culls $9 to $10.

Sheep: $4 to $7.50.

Hogs: $16.75 dressedweight, sows $13 dressed.

Representative Sales

Weighty Steers: Seven, 1170 lbs. $12; five, 1190, $11.75; eight, 1120, $10; six, 1090, $11.25; two, 1090, $10.75.

Light Steers: One, 1000 lbs. $11; two, 1035, $10.75; three, 820, $10.60.

Cows: Two, 1200 lbs. $8; four, 1110, $7.50; four, 1200, $7.25; six 1180, $7; two, 950, $6.50; two, 1150 $6.25; three, 1090, $6; 10, 920, $5.75; three, 910, $5.50; four, 1010, $5.25; six, 980, $5.

Heifers: Three, 1080 lbs. $11.25; six, 930, $11; two, 840, $10.50; four 910, $10.25; two, 790, $10; one, 720 $9.50.

Bulls: One, 1460, $9; one, 1640, $8.75; four, 1410, $8.60; one, 1210 $8.25; two, 1180, $8; one, 1120, $7.75; two, 1005, $7.50; one, 920, $7.25; one, 710, $6.75.

Fed Yearlings: Two, 720 lbs. $13.50, two, 590, $13.25; 18 630, $15, one, 630, $12.75.

Stockers: Four, 390 lbs. $11; six 820, $10.75; 18, 550, $10.50; ten, 716, $10.25; 37, 620, $19; 68, 630. $9.50; eight, 620, $9.25; three, 600 $9; two, 520, $8.50.

Veal Calves: Thirty-six, 230 lbs. $15.50; three, 190, $15.25; 22, 220, $15; one, 160, $14.50; three, 220, $14; five, 300, $13.50; seven, 160, $13; 230, 160, $12; 22, 410, $11; two, 225, $9; two, 280, $8.

Lambs: 261, 90 lbs. $12.50; nine, 110, $11.50; six, 92, $11.25; eleven, 60, $9.

Sheep: Two, 140 lbs. $7.50; sixteen 130, $6.50; three, 120, $6; eight, 120, $5; four, 115, $4.50; eight, 107, $4.

Hog Quotations In Peterborough

WEDNESDAY, NOVEMBER 10

Hogs: $16.00 plus transportation
Sows: $12.25.

Eggs: A large 45c; A medium 44c; A pullet 40c; B grade 38c; C grade 35c.

Cream: Special 43c; No. 1 42c; No. 2 39c (including Government bonus.) If delivered 2c extra.

The Quaker Oats Company quotes Ontario Winter Wheat No 1, $1.10; No. 2, $1.10; No. 3 $1.08; milling oats 62c; buckwheat 65c.

MORE ABOUT—

Hitler Challenges

Continued from Page 1

phibious invasions are undertaken.

Once the beach-heads are established and we have our armies ashore, our losses will lessen greatly. We know from such bloody operations as Dieppe and Salerno what these landings can mean. We need only add to that knowledge the reminder that the coming invasions are on a vast scale and will challenge defences many times the strength of previous expeditions. The dangers will be immeasurably greater.

FORKS SUPERSEDE FINGERS

Eating with forks was not known in England until the reign of James I.

Churchill Talk Sobers Britons

LONDON, Nov. 10 —(CP)—The British press today expressed hope that Prime Minister Churchill's speech yesterday might put an end to untimely peace talk and halt declines on the London and New York Stock Exchange, which have been attributed to a sudden wave of over-optimism.

Mr. Churchill repeatedly warned against any hope of a sudden German collapse and the financial news, commenting on the market fluctuations, said that if peace expectations were to blame "then perhaps Mr. Churchill's speech will make people think again."

The rest of the London press followed much the same vein in applauding the prime minister for putting a damper on unjustified peace expectations.

The Times called Mr. Churchill's speech a summons to the people "to eschew speculation....and to brace themselves instead to face the climax of their long struggle."

The News-Chronicle asserted: "It would be criminal folly to let up on our exertions in this supreme crisis of the war."

"A note of caution was observable in the speech which was not merely the formal insurance of a statesman against the unexpected," said the Daily Telegraph, adding: "A disproportionate optimism is one thing which might snatch defeat from the jaws of victory."

Canadian Killed In Sunday Raid

LONDON, Nov. 10—(CP Cable). — One Canadian soldier was killed and another injured when a German bomb hit a dance hall during last Sunday's air raid on London, Canadian military headquarters announced today. Both were members of the Royal Canadian Army Service Corps.

The soldier killed was Cpl. John Earley, 24, of Winnipeg. Injured was Pte. Francis Richard McKane, 46, of Longueuil, Que., whose wife lives at Fulham, England.

One member of the women's division, R.C.A.F., May MacCormack of Montreal, was injured. R.C.A.F. headquarters said a thorough check of the personnel branch of the division showed that reports in London newspapers the day after the fire that three women of the R.C.A.F. had been hurt were incorrect.

This check required a couple of days in view of the number of girls away from the various stations on leave and the difficulty of getting in touch with them.

Every home with a child needs Life Insurance PROTECTION

How much money do you save each year? How long will it be until you have saved enough to be able to say "my family's future is *secure*"?

In many instances, the only way to immediately provide for future security is by Life Insurance. Through a Mutual Life of Canada policy you can create *today* a substantial estate for your loved ones, at a cost geared to limited wartime incomes.

Why not see a Mutual Life representative about it now? Call or write your nearest Mutual Life office today.

THE MUTUAL LIFE OF CANADA
ESTABLISHED 1869
Head Office: Waterloo, Ont.
INSURANCE IN FORCE OVER $638,000,000
Branch Office - 435 George Street
Peterborough, Ont. Phone 5596
E. G. PRIDHAM, Branch Manager
Representatives:
A. C. GRAY JOHN E. LEE

GOVERNMENT NOTICE

NATIONAL WAR LABOUR BOARD

General Order

The Dominion Bureau of Statistics has found that the cost of living index number for October 1, 1943, of 119.3 (adjusted index 118.4) has risen by 1.4 points over the index for July 2, 1942, of 117.9 (adjusted index 117.0).

Accordingly, pursuant to the provisions of Section 34 (1) of the Wartime Wages Control Order, P.C. 5963, and subject to the provisions of the Order, the National War Labour Board orders that:

1. **Except as otherwise provided in sections 2, 3 and 5 of this General Order, every employer shall, effective from the first payroll period beginning on or after November 15, 1943, increase:**
   - **(a) the amount of cost of living bonus payable to adult male employees and to other employees employed at weekly wage rates of $25.00 or more by the amount of thirty-five (35c) cents per week;**
   - **(b) the amount of cost of living bonus payable to male employees under 21 years of age employed at weekly wage rates of less than $25.00, and to female employees employed at weekly wage rates of less than $25.00 by 1.4% of their weekly wage rates.**
2. **No employer shall, by reason of this General Order, increase the amount or percentage of any cost of living bonus payable to employees where such amount is more than $4.25 per week but less than $4.60 per week, or if such percentage is more than 17% but less than 18.4% of weekly wage rates, to an amount in excess of $4.60 per week or a percentage in excess of 18.4% of weekly wage rates.**
3. **If payment of cost of living bonus was commenced, not pursuant to Order-in-Council P.C. 8253 and established prior to the effective date of that Order, and is in excess of the amount of $4.60 per week or 18.4% of weekly wage rates, such amount or percentage of cost of living bonus shall remain unchanged.**
4. **The adjustment or payment of a cost of living bonus calculated as ordered shall be to the nearest cent of any fractional figure.**
5. **Nothing in this General Order shall affect the operation of the Direction of the National War Labour Board dated June 14, 1943, applicable to employers in the construction industry.**

C. P. McTAGUE,
Chairman,
National War Labour Board.

DATED AT OTTAWA, NOVEMBER 3, 1943

MASON'S

MASON'S

GIVE YOU THE BEST FOOD BUYS AND PERSONAL SERVICE TOO!

When you buy at Mason's you buy the best....but you pay no more for top quality, and you are accorded courteous, personal service. Drop into any Mason Store and see for yourself how pleasant shopping can be.

WIN A BICYCLE FOR XMAS

ENTER MASON'S LUCKY DRAW

THESE ARE THE RULES:

Place your name and address on the lid of a carton of MASON'S COMMANDO PORK AND BEANS, or MASON'S SPAGHETTI and deposit it in the large barrel in any one of Mason's Stores. You may place as many carton lids as you wish in the barrel. The more you have the better your chance of winning.

The draw will be held Wednesday, December 22nd in the main store, and the winner will be announced Thursday, Dec. 23.

This contest is not open to any Mason employee or their relatives.

MASON'S COMMANDO
Pork & Beans lb. 15c
For these cool nights, you couldn't find a more satisfying dish for your family. Packed in sanitary Sealright containers.

MASON'S COMMANDO
Spaghetti - lb. 15c
Made with Mason's nippy Old Cheese and other fine ingredients, it is a dish which is nourishing, tasty and economical Packed in sanitary Sealright containers.

FOR ADDED FLAVOR
Chef Sauce - Btl. 15c
NATURAL FLAVOR
Banana Flakes Pkg. 23c
VITA "B"
Cereal - 10c & 25c
ECONOMICAL
Kraft Dinner - Pkg. 19c

HONEY
1-Pound Container
(1 Coupon Required) 25c

MARMALADE
CROSSE & BLACKWELL
1 lb. 24c 2 lb. 37c
2 Coupons 4 Coupons

LONG GRAIN
Rice - - - 2 lb. 27c
QUAKER
Muffets - 2 Pkgs. 19c
DYSON'S HORSERADISH or CHUTNEY
Relish - - 2 for 29c
AYLMER
Catsup - 12-oz. Bot. 16c
AYLMER VEGETABLE and TOMATO
Soup - - 2 Tins 19c
DANNY BOY
Cocoa - - 1-lb. Tin 24c
IDEAL FOR SANDWICHES
KAM REQUIRES NO COUPON Tin 35c
HANDY FOR HOME USE
Wax Paper - - 15c

Maple Leaf Meats

PORK		
	Piece	Centre Cut
LOINS	lb. 35c	lb. 37c
SHOULDERS PORK		lb. 28c
Lean BUTTS	lb. 32c	
FRESH HAMS Legs		Lb. 35c
LAMB	lb. 35	
Loins LAMB		lb. 38c
SHOULDER LAMB		lb. 29c
BEEF		
T-Bone STEAK or RST	lb. 40c	
Lean Boneless POT ROASTS	lb. 29c	
Blade ROASTS	lb. 30c	

Fruits and Vegetables

ORANGES, 288's	doz.	35c
ORANGES, 176's	doz.	59c
Snows or McIntosh APPLES	½ pk.	39c
LEMONS	3 for	10c
ICEBERG LETTUCE	head	15c
CELERY HEARTS	bunch	17c
CARROTS	3 lb.	10c
PARSNIPS	2 lb.	13c

Mason's GROCERY STORES

ITCH STOPPED in a Jiffy -or Money Back

For quick relief from itching of eczema, pimples, athlete's foot, scales, scabies, rashes and other externally caused skin troubles, use fast-acting, cooling, antiseptic, liquid D. D. D. Prescription. Greaseless, stainless. Soothes irritation and quickly stops intense itching. 35c trial bottle proves it, or money back. Ask your druggist today for D.D.D. PRESCRIPTION.

Durham $43,000 Above Loan Objective

MILLBROOK, Nov. 10 (ENS) — Final figures in the Victory Loan drive for Cavan and Millbrook were well over the top by Saturday night, over $131,000 having been subscribed, the objective having been $115,000. That means a balance on the right side of $16,000. Millbrook's share of the total objective had been set at $30,000, and practically $61,000 was subscribed. For Durham county where the objective had been set at $1,425,000, a total of $1,468,000 was subscribed; that is, the county went over the top by $43,000.

Dr. H. A. Turner was chairman for the county in the drive.

Blood Donors

Blood donors are still urgently needed, and in response to the appeal, ten local residents went to Peterborough last week, the list including: Mrs. L. Wilson, Mrs. Ralph Innis, Mrs. E. C. Richards, Mrs. Harvey Sanderson, Misses B. M. Turner and Lillian Foottit, Messrs. R. A. Ford, G. T. McPherson (4th donation), M. W. Ball and C. B. Sutton.

Debatable Subject

TORONTO, Nov. 10 (CP).—Councillor Bill Beech of York township believes horror movies are neither entertaining nor educational for youngsters and should be confined to midweek performance, giving place to 'more conservative pictures' on children - frequented Saturday matinee programs. The council yesterday agreed to seek discontinuance of horror pictures on Saturday afternoons.

CAMPBELLFORD

Well Balanced Diet Stressed To Institute

CAMPBELLFORD, Nov. 10 — (ENS). — Food and nutrition was the subject of a conference attended by Institute members West Tuesday afternoon in the from Seymour East and Seymour Parish Hall. Miss V. Bambridge of the Women's Institute Department, Toronto, conducted the discussions during the session and outlined the importance of a balanced diet explaining the difference between that and just plain eating.

Miss Bambridge told of the value of vitamins but emphasized to the gathering that they would not suffice if taken alone. She told of the part each of the more commonly known vitamins plays in feeding and re-building the human body and cited the various foods in which each was found. A food chart displayed by the speaker illustrated a well balanced diet.

It was suggested that Institutes should follow up this meeting at one or two subsequent gatherings by reviewing the subject and to encourage this the speaker provided pamphlets for study. A vote of thanks to Miss Bambridge was moved by Mrs. R. A. Rutherford and Mrs. Jesse Locke, presidents respectively of the Seymour West and East branches of the Institute.

CAMPBELLFORD

Religion Moulds Japanese Foreign Policies

CAMPBELLFORD, Nov. 10 (ENS) —"It is impossible to understand Japan politically unless you understand her religious set up" said Rev. H. G. Watts, Field Secretary of the Missionary Society for the Church of England in Canada, guest speaker at the Rotary Club. The speaker, who had spent quite a number of years in both China and Japan endeavored to interpret the reason why Japan had chosen to be on the side of the aggressors when she had stood firmly with Britain in World War I.

Rev. Watts discussed the history of Japan stating that prior to 1549 she had been isolated from the rest of the world. Following the introduction of the first missionaries her rulers, seeing a threat to their power, subsequently offered rewards for Christians handed over to them for liquidation. Less than 300 years ago, some 30,000 Japanese gave up their lives for Christianity by refusing to put their wooden clogs on the treading step where the small metal discs bearing a replica of the crucifix were placed by the rulers. Japan was subsequently isolated for another 250 years largely because of her refusal to accept Christianity.

Two striking things happened after 1854. One of these was the visit of the fleet under Admiral Perry and the subsequent opening of certain Japanese ports to foreign ships and trade. The second was the coming to power of a new Emperor who sensed the strength of Britain and the United States and determined that his nation should not be annexed by either. After seeing a portion of the fleet he decided the first thing Japan should have was a navy. Orders were placed with British ship builders for fleet units and British naval officers were loaned to give them technical advice.

Built Defences

The Japanese build the army after that of Germany and sent representatives to America to copy many of their inventions and their educational system and have developed a standard which is higher now than Canada's. "The most extraordinary part of these people who went back was that not one of their emisaries reported that the heart and soul of the white people was based on Christianity."

The speaker declared that few people realized at the time of confederation in Canada there was little difference between the Japanese and the North American Indians. Even after diplomatic representation was had from the other nations the manners of the Emperor were "so disgusting that ladies in the ambassador's retinue did not attend state functions." Today with her modern cities, wide paved streets, department stores enormous changes have taken place as they have moved forward with material changes of life.

Think Carefully

Referring to the peace principles as laid down by the Atlantic Charter the speaker said "when we think of victory today we need to remind ourselves we will have to win another war in 20 years unless we win the peace as laid down in that Charter." Having lived among the Chinese the speaker declared he was in a position to say that they were among "the greatest haters of mankind," and with good reason when it is recalled that 50 million have been driven from their homes and another 10 million have fled to the hinterlands.

In Honan alone 40,000 are dying of starvation every day, Mr. Watts declared, and those that remain alive may be seen wrapped in mud eating the bark of trees. "Do you think they are not going to hate the Japanese or that the Russians will be fully satisfied merely when the Germans are driven from their soil? As we approach another victory and think of those who gave their lives in the last war and in this war we should stand quietly and think what we are going to do about it."

Rev. G. N. Maxwell moved the vote of thanks to the speaker.

British Mortar Crew At Work

This British mortar crew of the Allied Fifth Army shown in action amid ruins of Grazzanise, Italy, seems to be the only thing left intact amid a mass of war-blasted rubble as the Allies drive the Nazis towards Rome.

Mechanics Course Is Planned For Farmers

COBOURG, Nov. 10 — (ENS). — Mindful of the scarcity of new machinery and the necessity of good service from that on hand, the Northumberland County agricultural representative, Ralph C. Banbury, is laying tentative plans for two-day mechanics' courses in any community desiring this assistance. The plan is to hold the meeting in some fair-sized workshop and to demonstrate as well as see, by slides and charts, practical use and adjustment of labor-saving machines. An expert on mechanics, particularly tractors, will be secured.

Any community where it is felt that 25 or more farmers would like this work, can arrange for the course by contacting the office of the Department of Agriculture at Brighton.

"We are in the age of machinery and with present labor supplies and production demands, human energy must be used to direct machinery rather than exerted in the direction of the man with the hoe," Mr. Banbury declared.

Obituary

JAMES MASSIE.

CAMPBELLFORD, Nov. 10. — (ENS). — James Massie, 81, lifelong resident of this town and caretaker at the Public and High Schools here for over 37 years, passed away at his home on Booth Street on Tuesday. Mr. Massie had been a member of the Oddfellows Lodge for more than fifty years, and was a staunch member of St. Andrew's Presbyterian Church, where he had been an elder since 1925.

Born in Campbellford the deceased was a son of the late Mr. and Mrs. Alexander Massie. He received his education in the Campbellford schools, and as a young man went to work in the Campbellford Cloth Co. where he was employed for more than 23 years. Though he will be best remembered for his work at the schools, Mr. Massie was also a hobbyist, and he constructed several motor boats and skiffs in his younger days. He was a regular attenadnt at the meetings of the I.O.O.F. No. 248, and enjoyed fraternizing with men of all ages for he was alert and active till last August, when he sustained a fall from which he never completely recovered.

There survive besides his widow, the former Emma Reid of town, one daughter Mrs. Thomas Hay of Seymour, and one son Clarence of Campbellford and Peterborough. Three brothers, Charles, George, and Alexander, and three sisters, Mrs. Walter Davidson of Brighton, Mrs. Joseph Atkinson, Bridgeport, and Mrs. E. T. Morton of Toronto, also survive.

The funeral service will be held under auspices of the I.O.O.F. on Friday afternoon at 2 o'clock, and will be conducted by Rev. K. O. Ralston. Interment will be at Mount Pleasant Cemetery.

ROSENEATH

Fire Destroys Home Of Towns Brothers

ROSENEATH, Nov. 10 (ENS) — Fire of unknown origin which broke out early Tuesday morning, destroyed the farm home of Towns' Brothers, about four miles north of Roseneath village in Rice Lake vicinity. The family escaped in their night clothes, and the contents of the house were totally destroyed.

Commission Buys Portable Pump

COBOURG, Nov. 10 — (ENS). — Cobourg Public Utilities Commission at its meeting here decided to purchase a portable pump for pumping out water either in its own installations or for householders. For householders the pump will be available at a certain fee, including the cost of a Utilities man to operate it. Cost of the apparatus will be about $400, and whether it will be electrically-operated or run from a gasoline engine will be decided upon later.

The Commission approved a resolution of Kitchener Public Utilities Commission in which it was urged that the maximum depreciating reserve be set at 30 per cent in order that unnecessary reserves would not be set up. The local Commission pointed out that so far it didn't affect the local Utilities, but that they were in favor of the resolution in principle.

The secretary was authorized to send out a cheque for $25 covering premium in the group plan of public liability utilities insurance.

CAMPBELLFORD

Stanwood Church Has Anniversary Service

CAMPBELLFORD, Nov. 10 — (ENS). — Rev. David Grey of Stirling was guest speaker at the anniversary services held at Stanwood United Church Sunday. He delivered challenging messages at both services and special music was provided by the choir under the direction of Mrs. F. M. Rutherford. The anthem sung during the morning service was "Thanksgiving and Praise", and in the evening they gave "A Guide Divine." Guest soloists included, Miss Isobel Irwin, Mrs. Charles Milne and Mrs. C. McNeice. Rev. J. R. Holden, pastor, expressed thanks to the congregation for the generous offering they had contributed on the occasion. The anniversary celebration will conclude tonight with a supper and program in the church basement.

LAKEFIELD

Women's Institute Packs Ditty Bags

LAKEFIELD, Nov. 10 — (ENS). —The Women's Institute met at the home of Mrs. Roy Bullock and Mrs. W. J. Charlton reported 45 ditty bags had been filled while Mrs T Chaplin reported the Consumer's Branch meeting. Mrs. W. Gillman gave a recipe for meat bails using dry rice as a meat extender and Mrs. May Jory recited "Thoughts By The Way."

The next meeting will be held at the home of Mrs. W. J. Charlton.

Mayor Has a Big Job

PORT HOPE, Nov. 10 — (CP).—Mayor Charles Stephenson promised to send a letter to every Port Hope serviceman overseas if the town reached its Fifth Victory Loan objective. The citizens came through—so Mayor Stephenson has more than 300 letters to mail.

Generous Mr. X Made Money The Hard Way

OTTAWA, Nov. 10 — (CP). — Harry Falconer McLean got his money the hard way—and maybe that's why he's been dropping ten spots, centuries and grands in the hands of the little fellows he meets in his wanderings. The patients and staff in Toronto Christie Street Military Hospital experienced his largess 10 days ago. He was in Halifax more recently Down there he gave a couple of thousand dollars to the 5 months-old son of his taxi driver.

McLean, 60-year-old head of Dominion Construction Corp. Ltd., of Toronto, who lives in Merrickville. Ont., 35 miles from Ottawa, isn't one to get his name in the papers often. But he does things on the spur of the moment—like the time in 1939 when he decided he'd fly around the world for his health and did so, with Nurse R. Atkinson of Toronto.

Mr. McLean turned up in the capital last night but none of that free money has begun to show — yet. The legendary construction executive registered at an Ottawa hotel last evening and was entertaining friends when reporters called at the door. McLean, big, jovial and grey-haired, invited the newsmen in for a drink, but declined to be interviewed.

Friends said he was expected to leave for the United States shortly.

Now a top-flight executive reputedly worth millions, McLean hasn't found life a bed of roses. He started as a water boy with Winston Bros., a railway construction firm in Minneapolis. Later he became timekeeper with a Montreal firm and then—starting up in earnest —was made general superintendent of Toronto Construction Co., a post he held until 1912 when he became general manager of Cook Construction Co.

Worked His Way Up.

The First Great War came along and McLean became a colonel. His friends say it was his army experience that has endeared servicemen to him — and why servicemen so often are the recipients of his informal gifts.

Back in Canada, he held many executive posts and at one time operated a construction firm carrying his own name—Harry F. McLean Ltd. He took over as president of Dominion Construction in 1931.

No construction job has stopped him. He built the Abitibi River dam and power project and helped push a tunnel more than 100 miles long from the Catskill watershed to New York City When the present war began he got into it as best he could, building airports and vital industrial plants. He keeps busy, often travelling between two or three major jobs in a few hours by plane.

But he'd sooner be in the thick of things, he told one reporter in an interview.

"Here's what I'd like to be doing, kid," he said, "taking my own plane and $1,000,000 worth of bombs.

"Boy. Would I like to unload on a few good targets myself."

McLean was born at Bismarck, N.D., February 28, 1883, son of John A. McLean of Prince Edward Island and Mary L. Falconer of Glengarry County, Ont.

Chapped Lips Quickly Relieved

Prevent Painful Roughness

Rough, chapped lips are painfully sore and unsightly—the cracked surfaces easily infected by dangerous germs. Get relief the quick, sure way with Lypsyl! Its wonderful emollient action instantly soothes the wounded membranes and seals them against germs and impurities. It softens the painful, cracked surfaces, keeps them pliable, hastens natural healing. The first application gives wonderful relief—lips quickly regain normal smoothness. Get Lypsyl at your store today. Use it regularly to soothe and protect your lips. Sold everywhere in handy stick form.

LYPSYL Natural Red or Invisible White for Men and Women

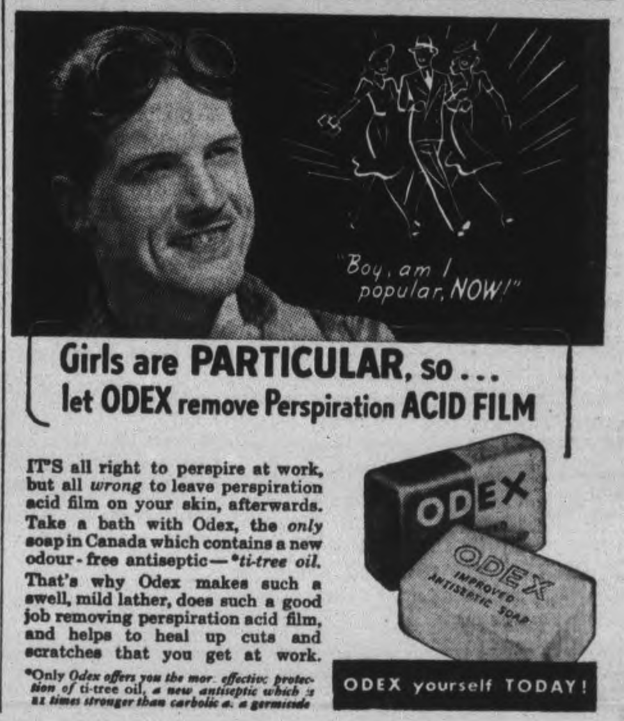

F & G MARKETS -- E. C. BRAUND STORES

Quality FOODS

By shopping at your neighborhood F & G or Braund Store, you are always sure of getting quality foods.

Fresh Fruits & Vegetables

FRESH GROWN Spinach lb. 5c
HARD Cabbage 2 lb. 7c
TABLE Turnips lb. 3c
Carrots 3 lb. 10c
Head Lettuce, Cooking Onions, Spanish Type Onions, Cranberries, Eating and Cooking Apples.

QUAKER Muffets 2 Pkg. 17c
MAPLE LEAF LARD - lb 17c
BAKER'S COCOA - ½-lb. Tin 17c
BABBITT'S CLEANER - 2 Tins 9c

FRESH FISH

SOLE FILLETS lb. 39c
PICKEREL FILLETS lb. 45c
FRESH, GEORGIAN BAY TROUT lb. 39c
WHITE FISH lb. 35c
LAKE HERRING lb. 15c
HADDOCK FILLETS lb. 35c
COD FILLETS lb. 30c
HALIBUT – Sliced lb. 39c
KIPPERS Pair 15c
COD – Sliced lb. 25c

LUX Toilet Soap 2 Bars 11c
ROSE BRAND Baking Powder 2 1-lb. Tins 25c
INTERLAKE Toilet Tissue 3 Rolls 25c

MAPLE LEAF BRAND MEATS

PORK SHOULDERS FRESH lb. 29c
PORK BUTTS FRESH lb. 31c
TRIMMED LOINS FRESH PORK lb. 36c
TENDER BEEF CUTS
BLADE ROAST lb. 28c
SHORT RIB ROAST lb. 30c
Round Steak Roast, Sirloin Steak Roast, Wing Steak Roast lb 39c
BREAKFAST BACON, PICKLE BACK, SAUSAGE, Fresh Daily, ROASTING CHICKENS

Javex CONCENTRATE KEEPS TOILET BOWLS SPARKLING WHITE Disinfects and Deodorizes 14c Bot
HEINZ BEEF STEAK Sauce Bot 25c
IVORY SOAP 2 Med. Bars 13c

E. C. Braund - F & G MARKETS

There is a Store in Your Neighborhood

The Examiner

The Peterborough Examiner, published each evening by Peterborough Examiner Limited. Office Hunter and Water Streets, Peterborough, Ont.

W. RUPERT DAVIES, President
R. L. GARNER, General Manager
G. WILSON CRAW, Managing Editor

Subscription Rates 20c per week in City of Peterborough delivered by carrier; $6.00 per year by mail to outside points.

Members Canadian Press; Audit Bureau of Circulation; Canadian Daily Newspaper Association; Empire Press Union; Ontario Provincial Dailies Association.

TELEPHONE 4641
Private Branch Exchange to all Departments

WEDNESDAY, NOVEMBER 10, 1943

Premier Drew On Education

The best news of the current Education Week comes from the pronouncements of Premier Drew. He made a speech in Toronto on Monday night which set forth, with admirable clarity and simplicity, his plans for the educational development of Ontario, and those plans will recommend themselves, we feel, to the majority of those in the Province who are genuinely concerned with the cause of education.

Boiled down to its essence, Premier Drew's opinion is that of Socrates — namely, that wisdom is virtue, and that the truly well-educated man is the best citizen. The training of body, mind and character are inextricable; that was the Greek idea, and one which bore fruit in the Golden Age of Athens, probably the most genuinely productive and influential period in the history of the human race. That is the ideal of education which Premier Drew seeks to introduce in Ontario. The path will not be an easy one; the Greek ideal has been given lip service for centuries, but it has rarely been pursued by an elementary organization so large or so complex as that which exists in Ontario. Many a Minister of Education has spoken along these lines before, but none whom we can recall has spoken with such a business-like air as Premier Drew.

He has progressive ideas, also, about the use of the film and the radio in education. These mediums have been used to good advantage in Britain and the U.S. for years, but Canada has lagged behind. It is scarcely necessary to stress their value. Instruction by radio can supplement teaching in the classroom, and in such subjects as music, history, English literature, and sciences it can bring experts to the most obscure country school to give instruction which the resident teachers can then proceed to elaborate. The film is clearly a first-rate medium for giving instruction in geography and, as Premier Drew suggests, in history. His idea that great scenes of history might be re-enacted for classroom exhibition may not be an entirely happy one; we have never seen a film of this type which carried conviction. No actor, in a wig, spouting the sentiments of Laurier or Macdonald is likely to make those great men very real to classes of children. But the film has other possibilities, and educators will know what they are.

The progressive attitude which Premier Drew takes toward education is extremely welcome, and will do much to increase the faith which the people of Ontario have already shown in him.

A Letter From Jesus Christ

We have received a curious communication from a reader who tells us that the Denver *Post* and a number of other newspapers are paying considerable attention to a letter which is alleged to have been written by Our Lord and deposited by Him under a stone at the foot of His cross; copies of it are being circulated on the chain-letter system, and dire misfortune is supposed to befall any who dare to break the chain.

Our informant sends us also the contents of the letter, which is a crude imposture, obviously written by someone lacking both education and guile; it is couched in a rough approximation of the English of the King James Bible, but its grammar is faulty; its message consists of an adjuration to observe the Sabbath day by doing nothing, to avoid wearing fine clothes on the Sabbath, and to fast for five Fridays in the year. The letter ends with a curse on those who fail to spread the injunctions contained in the letter itself, and promises a blessing on any house where a copy of the letter is to be found.

The whole thing is clearly the concoction of some zealous and simple-minded soul, too ignorant to be aware of the impiety of such a forgery. We would not give this matter any publicity if we did not wish to warn any of our readers who might be credulous enough to pay some attention to this chain-letter if it should reach them. The letter itself is harmless enough, but the spirit in which it is conceived is detestable.

Why, you may ask, would anyone trouble to circulate such a letter, and who would believe it? Thousands and hundreds of thousands would believe it. No imposture is too gross to gain credence in some circles, and the history of frauds of this kind is a long one. They range from the most cunning forgeries to such tomfoolery as the letter which has come to our notice. During the last century great attention was attracted to a document which was supposed to be an account of Christ's crucifixion sent by Pilate to Tiberius. It was a clever piece of faking, but it was quickly exposed. Another forgery of the kind was the supposed Gospel of Joseph, which was alleged to be the source-book for the gospels of Matthew, Mark, Luke and John, written by a contemporary of Our Lord immediately after the crucifixion; as it was written in Renaissance Greek and not in the Greek of the gospels it was exposed almost before it became known to the world of scholarship. But these two impostures were fairly elaborate; a French millionaire once paid a large sum for a bundle of letters, reputedly written by Judas Iscariot, which were in French on ordinary notepaper!

The world is full of credulous people. That is why a chain-letter purporting to contain a hitherto undiscovered message from Christ should be put down rigorously. It can do no good and might possibly do much harm.

Was Wellington a Cricketer?

When Winston Churchill was a boy he went to famous Harrow School. Now, with all the cares of the wartime premier on his back, he still finds time to pay visits to the scenes of his boyhood, and on Friday last he spoke thus in an address to the Harrow boys:

"I can see myself, it seems but yesterday, a small boy in these audiences, feeling the thrill of songs of the school and the glory of England and its history surrounding and about me, and always praying the day might come when I should have the great honor of doing something to forward the great association with which our lives have been connected".

The Ottawa *Journal* takes note of this, and comments:

"Everybody has heard of the traditional rivalry of Eton and Harrow, with the former having, perhaps, the edge on its opponent through the famous dictum of Wellington: 'The battle of Waterloo was won on the playing field of Eton'. It looks, however, as if this proud claim might soon be supplemented and it may be added: 'But Britain's greatest war was determined in the halls of Harrow'".

It may be so. But there are grave doubts that the Duke of Wellington ever made such a remark. He went to school before Dr. Arnold of Rugby spread the belief that the only sure way of making a Christian gentleman was by means of games, and sent thousands of little boys chasing balls of various sizes through England's green and pleasant land. In his recent Life of the Duke of Wellington Richard Aldington points out that when the Duke himself was at Eton he rarely played games of any sort, preferring to go for solitary walks in the country. Possibly the Duke thought that the playing-fields developed good junior officers, but had little value for great commanders.

We hate to banish the vision of the young Duke of Wellington, knocking up sixes on the playing-fields of Eton, and the old Duke, praising manly sport as a preparation for warfare, but we love truth even better than legend.

The Battered Bard

In the New York *Times* account of the funeral of the late Max Reinhardt we read that the Rev. Dr. Stephen S. Wise concluded his eulogy with these words: "...we say only, in the words he loved, in immortal poetry whose beauty and glory he brought to multitudes in our own tongue and his native tongue, 'and troops of angels sing thee to thy rest'". Somewhere, either in the mind of Rabbi Wise or the *Times'* reporter, this oratorical transport has become badly mussed; Max Reinhardt, the greatest theatre genius of his time, never loved a misquotation or an actor who fumbled a crucial line. The quotation from *Hamlet* should be, 'and *flights* of angels sing thee to thy rest'.

Rabbi Wise, or the *Times* reporter, should have looked that up before using it at a funeral or in an obituary notice. It is a good example of the commonest sort of misquotation — that which unerringly and brutally destroys the poetry of the line. To the sensitive ear 'flights' is the right word in the right place; 'troops' simply will not do. As well say 'gangs' or 'fighter squadrons'. When Rabbi Wise himself journeys to Elysium Max Reinhardt will probably tick him off for not knowing his lines better.

Perhaps Shakespeare will have a few words with the Rabbi, too, if he is not broken to misquotation by then. No other author is quoted so frequently, and with such wanton disregard for accuracy. Perhaps the popular Shakespeare envies Bacon, who is never quoted except by pedants who would rather be taken in adultery than with a misplaced comma, and consequently is rarely quoted at all.

Three Faces Of Fascism

By SAMUEL MARCHBANKS

THREE books have come to hand from the Macmillan company which give three quite different pictures of Fascism, and for this reason it may be interesting to consider them as a group. All, it may be said as a beginning, are excellent in their way. The first, and in my opinion the best, is "See What I mean?" a novel by Lewis Browne which gives us a notion of how the various Fascist organizations in the United States gained their following. Lewis Browne began his career as a Rabbi, but soon turned author; his desire to fight against what he believes to be wrong, however, is still his driving force, and he preaches with his pen. Some of his books, like "This Believing World"—a study of comparative religion—have been first-rate and have made his reputation. Others, like his recent "Something Went Wrong," have merely been superficial, ill-informed, and worthless. Impatience with facts has been his great fault as a pamphleteer. But "See What I Mean?" is a novel, and artistic truth is more in Mr. Browne's line than factual truth.

◇ ◇ ◇

THE narrator is Clem Smullet, a discredited Los Angeles press-agent and blackmailer. Clem is an excellent creation; every aspect of his nasty little mind is revealed as he tells the story of The Crusade, the fascist movement with which he was mixed up. The head of The Crusade was John Christian Power—"The Power"—and its object was to show that the Jews were responsible for all that ails America and the world. Power was a fanatic—vegetarian, teetotaller, and physical culture addict—who gave enemas in a health-hotel before he founded The Crusade; aided by Smullet and Doc Gribble, a petty racketeer, he built up a small but ugly 'movement' which collapsed only after the attack on Pearl Harbour roused the U.S. to action. Power's personal secret, too, was death to The Crusade, but he kept it hidden as long as he could.

◇ ◇ ◇

THE sordid means by which the essentially fascist Crusade was kept going are fully revealed; as Mr. Browne has had much to do with anti-fascist investigation we may assume that his material is authentic, and certainly it has the ring of truth. The book is amusing, sordid, and somewhat frightening; the kind of people who join the Crusade, and their reasons for doing so, are the kind of people and the kind of thinking which we meet with too often in daily life. The ease with which a showman and a crook can dupe a great part of the public reflects painfully on our democracy. This is a novel which I recommend strongly, as good entertainment and a warning to those who have a simple faith in the judgment of "the common man." The common man doesn't stand a chance if he falls under the spell of a slick crook like Clem Smullett.

◇ ◇ ◇

THE second of these books about Fascism is "Kathrine," by Hans Habe. It is a pleasure to read this book because it is written by a man who looks on the novel as an art-form, and shapes his story with conscious skill. Written in German, it has been admirably translated by Harry Hansen. Kathrine is the mistress of a wealthy French manufacturer; as she has been his mistress for more than a decade no one need search the book for spicy scenes; there are none. Her life is devoted to one subject—the establishment of her daughter Manuela in the society which has always been closed to her mother; the plain fact that Manuela is selfish, commonplace and silly are hidden from Kathrine, and she works toward her end with all that power of scheming and devotion which some people can apply to unworthy causes. The main business of the novel is the revelation of Kathrine's character, which is fascinating, and likely to be a novelty to Canadian readers.

◇ ◇ ◇

BUT behind the principal plot lies all the story of France during the years before the German invasion. It was a sick country—sick with ideas. A country may be compared to a man in this: if it is going to play with dangerous ideas it must have a strong character; otherwise the ideas will destroy such character as already exists. In the world of the past ten years there has been plenty of decadent intellectuality and plenty of stupid strength; there has been a pitiful lack of strength which can balance and appraise daring new ideas. This lack showed itself clearly in France, where ideas have always had plenty of scope, but where character failed in too many high places. In "Kathrine" we see that failure at work, through the eyes of a skillful novelist.

◇ ◇ ◇

THE third book is not a novel, but a record of an experience. It is 'Free Trip To Berlin" by Isabel Russel Guernsey, a Canadian who was a passenger on the "Zamzam" when it was torpedoed and the passengers taken prisoner by the Germans. For fifteen months she was interned in Germany, most of the time in Berlin, and was allowed to wander freely about that city. She appears to have had as good a time as was possible under the circumstances, talked to all sort of people, met P. G. Wodehouse — whom she describes as being "bewildered" — and even made a few friends, notably a Jewish professor who has since died. Mrs. Guernsey writes in a lively and pleasant style, not at all like the portentous manner of the press correspondent, and not in the stodgy manner affected by most Canadians. Her book is unpretentious and honest, and the picture which it gives of Fascism, though unpleasant, is novel in that it shows fairly decent people living in a fairly decent manner under an utterly indecent system of government. It should be read widely.

'Give Us Oleo'

In spite of all that may be said, I believe it little short of a crime that we are unable to substitute margarine for butter at this time. If the armed forces or Russia or Greece or Africa need our butter, let them have it. We can go without. But whoy deny us the use of margarine?

In Denmark, the greatest butter-producing country in the world, there is (or was) more margarine used than butter.

There were 300 margarine factories in little Denmark with its 3,000,000 people. No one disputes that butter is richer in food value but, when one cannot get butter, margarine is an excellent substitute. — Letter from Taycheedah, Wis., in the Milwaukee Journal.

Modern Canute

Walsh of Massachusetts insists the Navy is a man's organization and should be kept so. It was Canute, the other time, who tried to weep back the waves.—San Francisco Chronicle.

BRIDGE

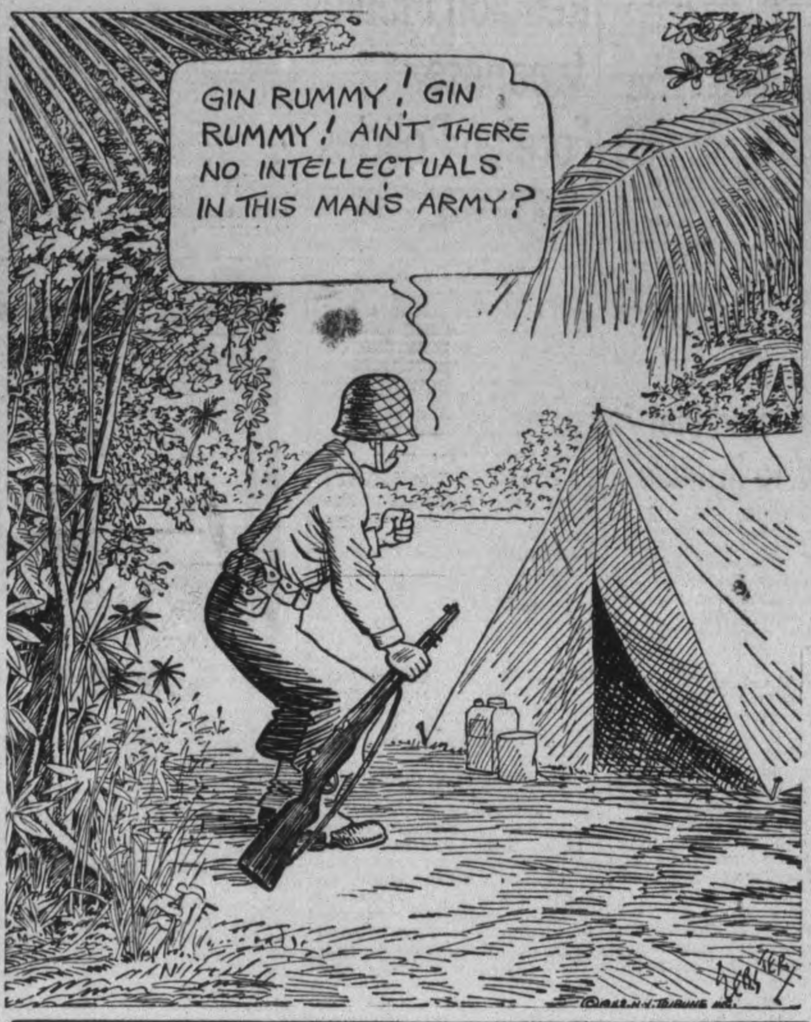

An Abuse of Power?

(MILWAUKEE JOURNAL)

THERE is increasing reaction against what the public believes is the abuse of power by labour unions. The reaction has shown itself in legislation in Congress—both proposed and passed. It has cropped out in at least a dozen States where laws have been passed defining and, in some cases, curbing labour's rights.

The support for these laws has come from those who believe in unions but think they have become too arrogant in their attitude and have abused their powers, and from those who are frankly enemies of union labour and would smash it—if they could.

Conspicuously lacking has been any effective leadership from labour's ranks to clean up the sore spots, to stop the abuses, to convict the small minority of racketeers and crooks—in short, to improve unions and to improve the labour laws.

Not only has there been no leadership from labour's top men in this direction, but there has been consistent opposition to all major attempts to rectify existing abuses. This has further changed public opinion to the point that many an average fair-minded person has listened with increasing sympathy to the enemies of labour.

It would be remarkable if the public had not inclined toward this state of mind. It has noted the scandalous record of George Scalise, ex-convict and now a convict again, who made his money from the sweat of scrubwomen and labourers in a union he dominated. The fair-minded average citizen had seen the racketeering George E. Browne sit as vice-president of the A.F.L. The public has noted that no high A.F.L. official helped expose the rottenness of Mr. Browne, or of his pal in the shakedown of the motion picture industry, Willie Bioff, who, as a convict, now retells the whole sordid story at a trial of still other pals.

The public knows that most union labour is sound. It knows that most unionism is honest. But it can't understand why union leaders, almost to a man, resist efforts to correct abuses by law. It can't understand why, when an honest labour leaders, such as David Dubinsky, rose to ask a resolution to clean out racketeers, he was punched in the nose at an A.F.L. convention.—Milwaukee Journal.

DOROTHY DIX SAYS....

WOMEN almost invariably esteem widowers the capital prizes in marriage. This is not without reason, for the widower is generally a settled man who can offer his wife a home and security so that the second wife reaps where the first wife sowed, and lives in luxury because her predecessor pinched pennies.

Also, the widower has been broken in to domesticity. Like Mr. Kipling's hero, he has learned about women from Number One and doesn't go blundering in on those sacred feminine precincts where even an angel would fear to tread. He has learned to eat what is set before him without offering any criticisms on it; the futility of arguing with a woman instead of yes-yesing her; that it costs money to tell a wife that her hat is a scream and her new dress makes her look fatter. Above all, he has acquired the priceless knowledge that you can jolly a woman into going anywhere, but you can't drive her an inch.

WIDOWERS SNAPPED UP QUICKLY

ALL of this saves a bride a lot of work and worry, so it is no wonder that women prefer house-broken husbands to ones that they will have to train themselves, and that widowers are snapped up by the matrimonial bargain-hunters the first minute they show signs of beginning to take notice.

But, alas, in this imperfect world nothing ever quite comes up to expectations, and, lucky as is the woman who gets a widower, there are still a few crumped rose leaves under her forty mattresses of ease. The biggest bump, of course, is the children, with which the widower is only too often too plentifully supplied, and who regard a stepmother as their hereditary enemy against whom they are justified in using Commando tactics. The cruel stepmother is a legendary figure, who are generally aided and abetted by their mothers' families.

What these darling innocents can do to torment the unfortunate woman, who is doing her best to try to civilize them and teach them decent manners, deserves a whole chapter in the Book of Martyrs. She is at their mercy and the little demons know it, for she can't tell on them, while they can run to Papa with their grievances and start something. For Papa feels that he has to side with his poor, motherless babies.

MAN STILL LOVES FIRST WIFE

AND, even when there are no children to complicate the situation, being a Number Two wife is not always the cinch that the optimistic lady who undertook the job expected it to be. Frequently she finds that unbeknownst to herself she has committed bigamy and that her husband is far more married to the lady out in the cemetery than he is to her. For the old adage that blessings brighten as they fade finds no more curious verification than it does among widowers.

Many a man who has fought from the altar to the grave with his wife canonizes her as soon as she is dead. He may have criticized her cooking and housekeeping. He may have called her a dummy. He may have raised ructions over the bills. He may have spent most of his waking hours wondering why he married her and pitying himself because he did. But once she is gone where she can't bore him and rub his fur the wrong way any longer, she becomes a shining example of feminine perfection, and Mrs. Number Two has to spend her life listening to the saga of her virtues.

Why more second wives don't take the carving knives to their husbands who tell them at every meal how Mary cooked, and how she could run a house and set a good table on practically nothing but air, and how she never paid more than $5 for a hat, is a mystery past all understanding.

SECOND WIFE JEALOUS OF FIRST'S GHOST

ALSO, there are husbands so lacking in all understanding of feminine psychology that they don't realize that their second wives don't want to be reminded continually that there were women before who occupied their places. They don't want the walls covered with pictures of their husbands' first wives. They would rather live in a tent than in the house that Mary or Jane planned. And they would rather eat with their fingers on a board than off of her mahogany table and with the solid silver she got as a wedding present.

These good, stupid men never know that the reason their wives are unhappy is because they are ghost ridden, and because there is no siren on earth of whom a wife can be so jealous as she can be of her husband's first wife.

History via Hollywood

For at least 30 years educators and others have been talking about the use of films in the schoolroom to teach the younger generation history, geography, and kindred of the social sciences in a more realistic fashion. But little has been done about it, except to a very limited extent. Perhaps this is because the movie producers themselves have been doing a fairly creditable job through the regular channels of commercial distribution.

This thought struck us recently after viewing two stimulating biographical films, "Tennessee Johnson" and "The Young Mr. Pitt." The first (although it took many liberties with incidental situations) succeeded in bringing to millions of theatregoers the basic truth about a much maligned and much misunderstood President of the United States — facts which American school children never learn, unless they later read such authentic biographies as George Fort Milton's "Age of Hate."

The Pitt picture, produced in Great Britain, was principally of value, it seemed to us, because of its present-day parallel. Britain, in William Pitt's day, was also at one time left without allies, facing alone a ruthless aggressor who was separated from what seemed to be certain victory by only the width of the English Channel. Pitt and Nelson, plus other factors, such as the British tenacity which appeared again in 1940, saved the day. But it is interesting to speculate whether the United States of America would have become a Napoleonic vassal had the Continental dictator got his armies across the Channel, or had Nelson failed at Trafalgar.—Christian Science Monitor.

Hard To Believe How Time Flies

NOVEMBER 10

1913 Citizen writes to The Examiner to complain that only one egg of 20 he bought on the market was good.

The body of Jack Muskrat, drowned in Rice Lake, is found near Curtis' Point after three days search.

Sergt. Robert Adams of the Peterborough police department is ill and may be off duty for some time.

The musical comedy "The Dream Maiden" one of the season's successes has been booked for the Grand.

The city council has not yet made a decision as to naming an electric wiring inspector.

1923 There was an abundant supply of turkeys on the Thanksgiving market this morning, selling at 30 cents a pound.

Ed. Wright has been elected president of the Peterborough Hockey club at the annual meeting of that body.

Hon. Chas. McCrea promises the government will co-operate with the Trent Waterway Association in its campaign for more tourists.

Commission Chas. Sowton of the Salvation Army is here to open the new S. A. Temple.

Miss M. Mason with 21 points is the winner of the Morrow Cup in the Y.W.C.A. swimming competitions.

1933 Carl Weldon, Lindsay man dies of a heart attack while on a hunting trip near Minden.

Lieut.-Col. E. J. Schmidlin addresses a meeting of the Peterborough branch of the Engineering Institute of Canada.

The Peterborough County Teachers' Association is holding its annual convention in Havelock.

Collegiate students pay tribute to the memory of the 58 former pupils who gave their lives in the Great War.

Sixteen candidates try their examinations in the life-saving test at the Y.W.C.A.

IN WAR TIME

1918 Six horses are burned to death when the livery stable of D. G. Moloney on Chambers street is destroyed by fire.

A letter from overseas says Pte. Freddy Graham, Peterborough hockey player is recovering in an English hospital.

School Inspector Alex Mowat says that closing of the schools because of the flu epidemic will not interfere greatly with the work of the term.

The emergency hospital in the old Oriental Hotel building is closed after two weeks' operation.

Bandsman Fred C. Gray of Peterborough is married in Brighton, England, to Lilly Johnston.

A Bible Message

Knowest not thou this of old, since man was placed upon earth, that the triumphing of the wicked is short, and the joy of the hypocrite but for a moment?.... He shall fly away as a dream, and shall not be found: yea, he shall be chased away as a vision of the night. (Job 20: 4, 5, 8.)

◇ ◇ ◇

O Lord, thou hast searched me, and known me. Thou knowest my downsitting and mine uprising, thou understandest my thought afar off....

Search me, O God, and know my heart: try me, and know my thoughts: and see if there be any wicked way in me, and lead me in the way everlasting. (Ps. 139: 1, 2, 23, 24.)

Letter To The Editor

CHILDREN IN HEAVEN.

Sir,—May I have a little space in your good paper—for I was moved by "a bit of humanity" shown in the address given over CHEX by Flight Lieutenant Lloyd Parnall. I did not hear the address but I read it in the Examiner afterward. In the course of his talk he said, you have not heard the wail of sirens or the whine of bombs or seen the wreckage of a hundred homes piled high before you or heard the heart-rending terrified scream of a child. That last sentence hurt my soul, for it matters not where that cry came from, it is the cry of innocence, and a mother knows the anguish of that other mother no matter if it be enemy or friend.

What becomes of these little ones? I will tell you: They are taken Home and tenderly cared for. Our Saviour tells us that these angels do always behold the face of my Father; but I have other information from the same source given to Swedenborg nigh on 200 years ago. In one of his books—"Heaven and Hell," he has a chapter on "Little Children in Heaven." No fairy tale either. Here is the opening of the chapter: "It is a belief of some that only such children as are born in the church go to Heaven and that those born out of the church do not, for the reason that those born in the church are baptised. Such are not aware that no one receives Heaven by baptism but that it is the sign that such should be regenerated, etc. Let them know, therefore, that every child whether within the church or out of it, whether of pious parents or impious are received in Heaven when they die and are trained up in Heaven." There is much more than here written but here is enough food for thought.—Thanking you, I am, yours truly,

M. B.

Robing the Mayor

In the course of discussion on supplementary clothing coupons for mayors the Mayor-elect of Blackpool has been quoted as saying that he had the offer of a stage mayoral robe, but that, if the worst comes to the worst, he can always fall back on his dressing-gown. Actually Blackpool is one of very few boroughs (it may be the only one) in the country where each mayor has the privilege of buying his own gown. Moreover, he chooses his own colour and usually picks it according to his politics. So that Liberal mayors at Blackpool are often robed in red while Tories select blue (those being the local colours.)

The failure of a mayor to appear properly clad today carries no such penalties as in days gone by, when it was not merely customary for the "first citizen" to appear on important occasions suitably robed but compulsory. It was laid down in 1415 that Lord Mayors of London should wear scarlet gowns on festivals and state occasions, violet or black robes on less important days; in 1585 to wear his scarlet on holidays "....as of ancient tyme hath ben accoustymed."—Manchester Guardian.

Archbishop York And Russian Ecclesiastics

The Archbishop of York, who is back home from Moscow after expressing Anglican sympathy for the sufferings of the orthodox church of Russia at the hands of the Germans, is shown here with two ecclesiastics of the Soviet. LEFT to RIGHT: the Metropolitan Aexis of Leningrad; the Archbishop of York, and His Holiness the Patriarch Sergei.

Simonds Returns To Head Tank Division

OTTAWA, Nov. 10 (CP)— It has not been defence department policy in recent months to connect divisional commanders with specific divisions, but a study of the progression of appointments indicates the set-up now is this:

1st (Infantry) Division—Maj-Gen. Chris Vokes, 39, of Kingston, Ont.

2nd (Infantry) Division — Maj.-Gen. E. L. M. Burns, 46, Ottawa.

3rd (Infantry) Division — Maj.-Gen. R. F. L. Keller, 42, Kelowna, B.C.

4th (Armored) Division) — Maj.-Gen. F. F. Worthington, 54, Barrie, Ont.

5th (Armored) Division — Maj.-Gen. Guy Simonds, 40, Kingston, Ont.

Appointment of Gen. Vokes to a divisional command, announced last week, apparently makes him the fifth leader of the 1st Division, original formation of Canada's overseas army. While it has not been specifically announced, it is taken for granted in London that Gen. Vokes succeeded Gen. Simonds in command of that division, now in action in Italy with the British 8th Army.

First McNaughton

Lt.-Gen. A. G. L. McNaughton, now commander of the 1st Canadian army overseas, took the division to Britain late in 1939 with rank of major-general, and he was succeeded by Maj.-Gen. G. R. Pearkes of Calgary, now head of Pacific command. That much was announced officially.

After the 1st Division went into action in Sicily it was permitted to be said that Gen. Pearkes was succeeded by Maj.-Gen. H. L. N. Salmon of Winnipeg and Toronto—killed last April in an air crash—and that he in turn was succeeded by Gen. Simonds, switched from another division.

The 2nd Division started out under Maj.-Gen. Victor W. Odlum of Vancouver, now Canadian Minister to China. He was succeeded by Lt.-Gen. H. D. G. Crerar of Ottawa, who later became commander of the 1st Canadian Corps. When units of the 2nd Division participated in the Dieppe attack in August, 1942, under Maj.-Gen. J. H. Roberts, it became known definitely that Crerar had been succeeded by Roberts in the divisional post.

The army announced April 14 that Gen. Simonds had succeeded Gen. Roberts when the latter became commander of all Canadian army reinforcements in the United Kingdom. About a month later Maj.-Gen. E. L. M. (Tommy) Burns of Ottawa was appointed a divisional commander. Since it now is known definitely that Gen. Simonds was switched to the 1st Division after Gen. Salmon's death, presumably Gen. Burns went to the 2nd Division post which this switch vacated. Only one vacancy was known to exist at the time.

The first commander of the 3rd Division was Maj.-Gen. E. W. Sansom, of Montreal, now commanding the 2nd Corps overseas. When he took over the first armored division (the 5th), the 3rd infantry was turned over to Maj.-Gen. C. B. Price of Westmount, Que., the army announced. Then Price became Overseas Commissioner for the Canadian Red Cross Society.

Two Vacancies

There were two divisional commands vacant in early September, 1942, when Gen. Salmon and Gen. R.F.L. Keller were named to lead divisions. Since Salmon now is known to have gone to the 1st Division, apparently Keller went to the 3rd—the other vacancy—and so far as is known he still commands it.

The 4th Division, which went overseas last year (the 5th preceded it, arriving overseas two years ago), started out as an infantry division under Maj.-Gen. L. F. Page, now commander of the Atlantic command. When it was reorganized as an armored division the army announced that Gen. Worthington, Canada's veteran tank expert, had taken it over. There has been no indication that he does not still head it.

The 5th Division—Canada's first venture in the field of large tank formations—was originally headed by Gen. Sansom, shifted from the 3rd Division. When he became commander of the 2nd Corps it was announced Maj.-Gen. G. R. Stein, 46, of Quebec, succeeded him as commander of a division. Now, according to announcement overseas, Gen. Stein is taking another post and his division—presumably still the 5th—has gone to Gen. Simonds, fresh from Italy.

TRENT RIVER

H. Pollock Has 85th Birthday

TRENT IIVER, Nov. 10 (ENS). —Henry Pollock celebrated his 85th birthday at his home on Sunday. He has been a resident of Trent River for 68 years, coming here as a boy of 17.

The year before Mr. Pollock came the first bridge to span "the Narrows" was built across the river, and he says the road through what is now the village was only a wagon trail. In his younger days Mr. Pollock operated a general store where McLaughlin's store is now, and was known as a guide and trapper.

In later years Mr. Pollock built boats and canoes, and his small 13-foot trapper's canoe became famous along the river amongst trappers and guides for its workmanship and durability.

A dinner in his honor was served at his home on Sunday, with 22 guests present. They were: Mrs. Sam Ellis of Peterborough, Mr. and Mrs. Ross Pollock and family of Trent River, Mrs. E. Kennedy and daughter Mrs. Hyssop and Mrs. Anne Nancarrow and R. W. Nancarrow of Kingston, Mrs. Richards and Mrs. oJhn Pollock, Mr. and Mrs. Earl Pollock of Rush Point, Mr. and Mrs. Harry Pollock and family, and Fred Pollock and son Beverly of Havelock, Mr. and Mrs. O. E. McNeely, Toronto, and Mrs. J. McNeely, Mrs. John Post, and Mrs. J. Ruttan of Trent River.

During the day large numbers of friends and neighbors called, and Mr. Pollock received many presents.

The Junior Welfare League wish to express their sincere thanks to all those who so kindly helped in aiding their recent annual Thrift Sale. Namely, the Public, the Press, the Merchants, the Dairies, and all friends who generously responded by donating many saleable articles. The proceeds to War and Child Welfare.

BAILIEBORO

Women's Institute Appoints Delegate

BAILIEBIRO, Nov. 10 — (ENS) —The November meeting of the Women's Institute was held in Fletcher's Hall, ten ladies present. Miss Clara Seens was appointed as delegate to attend the annual convention in Toronto this week. The convention resolutions were read and discussed, and it was decided to have the December meeting in the form of a Christmas social at the home of Mrs. Roy Greer. The remainder of the afternoon was spent in quilting three war quilts.

Personals.

Twelve members of the Women's Association met in Bateson's Hall and quilted two comforters. It was decided to send fruit and flowers to Mrs. Joseph Lancaster and Mrs. Blanche Dawson.

The Junior Room of the school has been closed because the teacher, Mrs. Ada Montgomery, and two of the pupils are suffering from mumps.

Mr. and Mrs. Reginald Armstrong have moved into the house formerly occupied by Miss Charlotte Wood.

Miss Bertha Jewison and Mrs. L. Tyler of Toronto spent a few days with their brother, Mr. and Mrs. W. C. Jewison.

Mrs. Thomas Dawson and Mrs. S. Finnie have moved into the home of Miss Jean Dawson.

Miss Eileen Thompson spent the week-end with her friend, Miss Edith Cook in Foxboro.

Mrs. Way Byers is spending a few days with her daughter, Mr. and Mrs. Kenneth Morgan of Ajax.

Miss Lottie Wood left Saturday to spend a few months in Toronto.

Guests of Mr. and Mrs. John Heaslip on Sunday were Mr. and Mrs. William Bamsey of Quays, and Miss Florence Bamsey, Mr. and Mrs. John Dew of Peterborough.

Christ Church will hold anniversary services on Sunday, November 14.

TOO FAST TO SEE

A new motion picture camera has been developed that operates at 8,000 "winks" a second — 160 times faster than the wink of the human eye.

Women Warned Home Comes First

HAMILTON, Nov. 10 (CP)—"As individuals, women must first be the mothers of the race and accept the training of young children, which is a responsibility, a duty, and a great privilege," declared Mrs. Clarence Holmes, Belleville, president of the Federated Women's Institutes of Ontario, to-day. She addressed the Hamilton area Women's Institutes convention, which opened a two-day session.

Mrs. Holmes said: "The want of home influence is tragically affecting the young to-day. One of our most precious possessions is in jeopardy by this war—the ideal of the home as a unit and influence.

"A mother who is physically and mentally tired, cannot do her job of keeping her family happy and healthy so efficiently as one who has some interests outside her home," the provincial president said. "The Women's Institutes offer this outside interest."

Excessive Worry Saps the Nervous System

Worry over business or household duties, sudden shock, distressing news, the foolish attempt to put a week of normal life into 24 hours all put a strain on the nervous system it cannot stand.

If you are tired, listless, nervous and worried why not give Milburn's Health and Nerve Pills a chance to help put you on your feet again?

They are a blood enriching and nerve tonic containing essential elements for the blood and the nervous system.

Help yourself back to health—happiness by taking H. & N. Pills. Price 50c a box, 65 pills, at all drug counters.

Look for our registered trade mark a "Red Heart" on the package.

The T. Milburn Co., Limited, Toronto, Ont.

RELIEVE ACHES AND SORE THROAT FROM A COLD!
Use safe, fast-acting ASPIRIN in handy tins of 12 tablets

Full directions in each package
ASPIRIN
is the trademark of The Bayer Co. Limited
Look for the BAYER CROSS

HOW TO GAIN PERSONALITY!

Probably You Can't Change—
The slope of your forehead
The colour of your eyes
The shape of your nose
The contour of your chin

USE PEPSODENT WITH IRIUM AND ADD CHARM TO YOUR SMILE!

You will have more poise...more charm...even more pleasing personality, if you can smile confidently...buoyantly. And you can, if your teeth are given their natural brilliance. Make sure that your teeth are bright and lustrous. Film on teeth collects stains, makes teeth look dull and dingy. Pepsodent with Irium removes that film...uncovers the natural brightness of your smile.

Only Pepsodent contains IRIUM

How IRIUM in Pepsodent uncovers brighter teeth

This film-coated mirror illustrates how smiles look when commonplace methods don't clean film away.

But look what Irium does to that film! It loosens and floats it away, leaves the surface clean and bright.

That's how Pepsodent with Irium uncovers the natural, cheery brightness of your smile . . . safely, gently.

TAMBLYN APPRECIATES CO-OPERATION

Just a few days ago we were told by one of our "Good Friends" that it was a "Treat to shop in a Tamblyn Store"—the clerks were so friendly and anxious to please. We, of course, were greatly pleased with this statement as naturally those are the kind of things we like to hear. On the other hand, we also know that the co-operation of our patrons has enabled us to maintain to the fullest that friendly atmosphere. The shortage of merchandise in a number of lines, we know, quite often is both disconcerting and in many cases works a hardship on you our Customers and we indeed appreciate the fact that wherever possible you have satisfied your needs with other contemporary and procurable products. So when you visit your nearest Tamblyn Store and by chance they are forced by these circumstances to say "Sorry" to your wishes, please bear in mind that they greatly appreciate your forbearance and will do their utmost, we are sure, to please you and maintain that quality of Service which has always been synonymous with the Tamblyn name.

Suggestions and Bargains for the Balance of the Week

THREE FLOWERS GIFT SET by Richard Hudnut — Talcum, Toilet Water and Perfume 3.00

A Charming Gift Set for Milady By Bourjois — Evening in Paris — Perfume, Toilet Water, Face Powder, Toilet Soap 5.00

Good News! Good News! November Good News is now in all Tamblyn Stores. SPECIAL — Your four Sunday dinners in November. Recipes Menus Shortcuts. If you live out of town send for your copy to Good News, 225 Jarvis Street.

PERSONAL GREETING CARDS — Made From Your Own Snapshots 5 for 49c, 10 for 89c. Envelopes Included

LEATHER BILLFOLDS for a Thrilling Presentation 2.00—2.50—3.00

Select Your CHRISTMAS CARDS Early — Artistic Series Ass't Box of 12 23c; Selected Assortment Box of 15, 49c; Authentic Series Box of 20, 79c; Colored Etchings Box of 16, 89c; Holly Series Box of 12 Cards 23c

GIFT STATIONERY — Kid Finish—Deckle Edge Special 69c

Enlargement SPECIALS — Make Attractive Gifts From Your Own Negatives. No. 1 Special: To Size 5" x 7" in BERWICK FOLDER 47c, Colored 55c Extra. No. 2 Special: To Size 6" x 8" in ENSIGN MOUNT 59c, Colored 55c Extra

Evening in Paris — Three Piece Set 2.75

CLIFTONS LOYALIST SPICE TOILETRIES — BATH CRYSTALS, COLOGNE, BATH POWDER 39c Each

DU BARRY BEAUTY KIT By Richard Hudnut — Du Barry Face Powder, Du Barry Foundation Cream 3.25

CHRISTMAS CALENDARS — From Your Own Snapshots Enlarged to Size 5" x 7" 49c, Colored 55c Extra

AYERST BEMINAL TABLETS with Vitamin B Complex — 36's 1.50, 100's 3.75

MECCA OINTMENT — For Cuts and Abrasions 23c 45c 79c

PEBECO Tooth Powder 19c and 29c

Smooth SHAVE CREAM Special 19c

PARFINOL Corrects Constipation 16-oz. 43c, 40-oz. 79c

JOHNSON'S Baby Powder Soothing and Healing 28c

BROMO-SELTZER For Headaches 25c and 49c

WATERBURY'S COMPOUND Plain or With Creosote and Guaiacol — A Reconstructive Tonic and Builder Indicated in Cases of Lingering Colds, Pulmonary and Bronchial Affections. 93c

RELIEVES MISERY OF COLDS — VICKS VapoRub 50c Size 43c

BABY'S OWN COUGH SYRUP 19c and 29c

NUJOL 100-oz. Tin Economical Hospital Size 2.25

For Burns, Windburn, Chapped Hands Use "BURN-A-LAY" 35c a Tube

Vitamin Preparations — VITAMIN B_1 TABLETS Bottles of 100 Reg. 63c Special 49c; A. B. D. CAPSULES Box of 50 99c, Box of 100 1.79; "TAMBLYN" PURE COD LIVER OIL Highly Refined—Palatable, An Excellent Tonic for Children and Adults 16 oz. 73c - 40 oz. 1.69; EXTRACT OF MALT with COD LIVER OIL 47c 79c 1.39; BEEF, WINE and IRON with VITAMIN B1, Keeps You Feeling Fit, Reg. 1.00 89c

RU-MA Relieves Rheumatic Pains and Lumbago 1.05

WAMPOLE'S CETYLOID TABLETS Promptly Relieves Cold in the Head Box of 24 25c

DETTOL Household Antiseptic 49c and 1.49

FOR SPARKLING WHITE TEETH Use Sparkle — Sweetens the Breath, Large Economical Tube, Special 19c

THE SANTAX TOOTH BRUSH — Pure Bristles Hard or Medium Texture, Made in England, Fully Guaranteed. Youth Size Reg. 40c 27c, Adult Size Reg. 50c 37c

OLD ENGLISH WAX 1 lb. 49c

Feen-a-mint LAXATIVE 19c-33c-69c-1.29

KKOVAH SALTS 29c 79c

OVALTINE The Tonic Beverage 38c 58c 98c

SQUIBB Adex Tablets Vitamin A and D Concentrate Tablets 1.00 2.39

SALOTYN TABLETS for Colds and Neuralgic Pain Bottles of 100 39c

HALIBUT LIVER OIL CAPSULES Rich in Vitamins A and D 50's 69c - 100's 1.19

TAMBLYN APPLE BLOSSOM BATH SOAP Delightfully Perfumed and of Exquisite Loveliness Special 2 for 23c, 1.35 a Doz.

RESISTOL CAPSULES Defatted Cod Liver Oil Capsules With the Addition of Vitamins A and D 50's 1.09 100's 1.89

KOTEX 12's 25c 48's 85c

CREO-PINE For Coughs and Colds 79c

MOTH-KIL Protects Rugs and Upholstery 1-lb. 33c

ONE-A-DAY VITAMIN A and D TABLETS 44c-98c-1.77

BIS-CARB-CO Relieves Indigestion Reg. 49c 39c

Page-Griffiths BETAMIN B Complex TABLETS 1.00 1.75 3.00

DU BARRY GIFTS by Richard Hudnut — Du Barry Bath Salts $1.25; Du Barry Bath Powder $1.75. Special Gifts for a Special Person

TAMBLYN ANTI-FREEZE 65 Proof METHYL HYDRATE 1.33 a gallon Plus 25c Deposit Returnable

Double Defence Against COLDS — VITAVAX CAPSULES — Cold Vaccine and Vitamins A-B1-C-D in ONE Capsule, 1 to 2 Months' Treatment 2.50

Lederle "VI-DELTA" VITAMINS — "EMULSION" Rich in Vitamins A and D 1.25-2.25; "CONCENTRATE CAPSULES" 1.25-2.25-3.75

PACQUINS HAND CREAM Softens and Beautifies Dry and Rough Skin 57c A Jar

Lov Lee GIFT SETS — Face Powder, Lipstick and Rouge 75c; 8-PIECE SET Cold Cream, Vanishing Cream, Rouge, Lipstick, Perfume, Cologne, Face Powder and Skin Softener 2.00

MISTOL NOSE DROPS For Colds in the Head 33c 69c; MISTOL 2 oz. and MISTOL RUB, 2 oz. 89c

UNGUENTINE The Nation's Treatment for BURNS 44c

MILK OF MAGNESIA Mild Laxative Relieves Acid Indigestion Sour Stomach. Large 20-oz. Bottle Special 29c

CARRY ON! Frost 217 tablets Relieve COLDS Quickly Safely 35c-75c-$1.50

339 George St. Peterborough

Satuday 8.30 a.m. to 11 p.m. STORE HOURS 8.30 a.m. to 10 p.m. Daily

TELEPHONE 9901

SPORTS-Day by Day

By FRED D. CRAIG

Basketball will swing into the centre of the sport stage here Friday night when the Ladies' Basketball League at the Y.W.C.A. will pry the lid off what is expected to be a very successful season. The opening double-header will give the fans a chance to see four of the league teams in action. In the first game on the card scheduled to start at 8 o'clock, the Y Cadets will clash with a new entry Payne's Transports while the C.G.E. team will meet the St. John's team in the second half of the twin bill. Both games should be full of action. The Transports are made up of a number of well known girl cage stars, most of whom performed for the Y and the Y Cadets last season and they are looked upon as one of the teams to beat. The Cadets have lost some of their last season's battle array but they have filled up the gaps with young players and should have a good season. The second game will mark the return of St. John's to the league after an absence of a year and the church team have gathered together most of the girls who formerly performed for them, with Bob Dyer scheduled to do the coaching. C.G.E. sparked by Mary McPherson and other well-known basketball stars will be strong in every department. The opening games rate a good crowd and will probably get it.

* * * * * *

The attendance of prominent sporting officials at the funeral of J. Percy Bond here Tuesday testified in unmistakable language to the high esteem in which the Peterborough sportsman was held by leaders in sport circles throughout the country. Mr. Bond had long been associated with them in the governing of sport, especially of hockey, in Ontario and in Canada generally and he had earned the liking and respect of all of them with the result that these sporting celebrities made the trip to Peterborough to pay their last respects to a colleague whose counsel was always welcome and whose comradeship was always appreciated. W. A. Hewitt for decades secretary of the Ontario Hockey Association and of the C.A.H.A., Past President W. A. Fry of Dunnville, Past President George Dudley of Midland, P. J. Mulqueen, chairman of the Ontario Olympic Committee, Fred Steele, secretary of the Ontario Athletic Commission, Charles E. Higginbottom of the Central Ontario branch of the A.A.U. of C. and R. G Fry. secretary of the same branch, and Beulah Davidson, veteran member of the O.H.A. executive were among the prominent figures in sport who attended the funeral here yesterday.

* * * * * *

Outlook Dark

While the situation in regard to military hockey teams and soldier players is not exactly clear it is evident from the alarmist reports from centres in which military players were expected to star this winter that dire developments are in the wind. Some light on the situation is supplied by Bill Walshe, Kingston sports scribe, in an article in which commenting on the Kingston Soldiers-Montreal Army exhibition game in which Joe Blewett notched two of the four Kingston goals he remarks: "Kingston and Montreal soldier hockey teams held what they termed an embarkation party Saturday night following the exhibition game at the Jock Harty Arena, the majority of them expecting immediate moves overseas or to other camps, following the recent army orders. Orders have been issued from M.D. 3 Headquarters that the Kingston soldier team must be withdrawn from the O.H.A. senior series but the Kingston civilian hockey executive has asked the O.H.A. to consider Kingston as a contender and the team may be reorganized to start the schedule next Friday. A delegation from Kingston will go to Ottawa in an effort to get the army order modified that forces the immediate dispatch overseas of all players. Arrangements to meet high Ottawa officials were completed by telephone Sunday. According to word from Ottawa the blackout of senior hockey was ordered by Hon. J. L. Ralston, minister of National Defence, before he went overseas but it so happens that Kingston is one of the few cities in Canada directly penalized. If soldier players from other army teams come to Kingston for military training an even stronger squad than the present club may be formed if the army will permit players to take part in open or senior competition. The Kingston delegation visiting Ottawa will be well fortified with facts to plead for permission to continue senior play if it does not interfere with Canada's war effort or the immediate needs of the army."

* * * * * *

"Typical of soldiers, there were no squawks at the final party when both teams were entertained by the Kingston Club," continues the Walshe article, "although many agreed that the order to ship all army hockey players overseas, even if they are not needed, seems hysterical. The official army order, printed in this column Saturday, is repeated again to show the public the exact decision. It is as follows: "Dispatch of all players up to standards of overseas service will be made as soon as they are qualified, whether or not a shortage exists in the army service, army trade or specialty in which they may have been trained." The R.C.A.F. and Navy will continue with their sport plans so senior hockey will not completely collapse in Canada while a few civilian clubs will carry on. Ottawa Comandos, who will lose many soldier players, at the start of the season at least, will continue with civilians. The Laprades, of Port Arthur, who were inducted into the army in Kingston two weeks ago to play with the Commandos, were reported returning here for training but latest word from Ottawa is that they are posted to Camp Borden, where most of the senior hockey players will be marooned."

* * * * * *

Likes Halifax Team

A letter to this column from Lieut. Lloyd Grose, former Peterborough football player who is at present on duty in Eastern Canada says that he saw the Halifax and Montreal Navy teams play at Halifax last Saturday and that Les Ascott and Emmet Creighton from Peterborough and Jack Lucas from Cobourg played with the winning Halifax team. Lieut. Grose says that the opinion of many of the service men from Ontario and Quebec who saw the battle said the winning team from H.C. M.S. Stadacona at Halifax are equal to any of the clubs in the Ontario or Quebec senior leagues. "The score (9 to 0 for Halifax) was no criterion of the play" the Peterborough officer writes, "for Halifax dominated at every point. They have a good team with a powerful line and an excellent backfield. Les Ascott," the letter says, "played his first game. He was very good. He started as a regular and played right inside wing."

(Continued on Page 14)

Clayborne Loses In Lively Tilt

By this time Gentleman Jack Clayborne has probably decided that there is something wrong with his aerial attack. Twice here recently he has taken to the air in important engagements and both times the strategy has back-fired.

The Black Comet lost a bout to Killer John Katan two weeks ago when the Panther ducked a flying tackle and the colored grappler went sailing out of the ring to make a perfect three-point landing on the arena floor. Last night Clayborne launched a similar tackle at Jan Gotch and again missed his target. This time he did not go out of the ring but he hit the ropes hard enough to drop him for the count.

The result was that the rough-house Gotch took the match for the bout was all even at one fall each when the Comet missed with his tackle. Gotch had taken the first fall in 18 minutes, and Clayborne had come back in ten minutes to sew up the bout. The third round lasted only three minutes.

The weekly Tunney wrestling show at the Brock Street Arena was a well-balanced card. Mike Demetre won a neat victory over a newcomer, Buddy Knox of Cleveland in the opener after 17 minutes and Rowdy Dick Hogan was disqualified in his semi-final brawl with another fresh addition to the Tunney talent, Nick Elitch of New York, for punching Referee Maxwell.

The Clayborne-Gotch battle was a strenuous affair with honors about even. Gotch, the stormy petrel of last week's show was plenty tough and none too careful about the methods he used and the colored star met him at his own game most of the time. The result was lots of action.

Clayborne punished Gotch early in the first round with arm holds and several times used a full nelson with considerable effect but the Pole weathered the storm and retaliated with a series of chin locks that had the Comet badly worried. He followed up by tossing Clayborne out through the ropes and repeating the feat several times when his black opponent got back in the ring. Finally, however, taking advantage of the fact that Referee Maxwell had Gotch by the hair in making him break a hold Clayborne cut loose with a barrage of punches to the jaw that had the bad man worried.

(Continued on Page 14)

Ottawa Loses 3 Top Players

OTTAWA, Nov. 10.—(CP).—Floyd Perras and Edgar and Remi Paprade, members of Ottawa Commandos army hockey team, left last night to take basic training with the Royal Canadian Army Service Corps at Camp Borden, Ont., while Kenny Kilrea is expected to leave to-day for Barriefield camp near Kingston, Ont., for basic training with the Royal Canadian Ordnance Corps.

Transfer of the four players was the first move under latest army regulations to affect Commandos, who opened the Quebec senior hockey season last week against Quebec Aces.

Hockey Meeting

WELLAND, Ont., Nov. 10.—(CP)—President F. W. Moore of the Ontario Hockey Association said today a meeting of representatives of all clubs in the senior series would be held in Toronto Sunday to consider the situation caused by the withdrawal of the Toronto Army Daggers from the series.

MAN WANTED!
Part Time Work
Large commercial organization desires services of part man to do confidential investigation work in Peterborough. Four hours daily, must have car and typewriter. High School graduate preferred, age 25-45. Attractive proposition for the right man. Reply giving all particular to Box 91, Peterborough Examiner.

Here and There in Sport

By The Canadian Press

The Senior hockey situation cleared slightly last night with the holding of an emergency meeting of the Quebec loop at Montreal when it was decided to make a fresh start with five clubs, disregarding league matches already played at Ottawa and Quebec City. The reorganization was found necessary through the withdrawal of Montreal Army under the stiffened military training order. For a time it looked as if Cornwall Army would withdraw and, even at the meeting, President Clarence Markell said he could give no guarantee of continued operation. The "new season" opens Friday night with Quebec Aces visiting Cornwall.

Pte. Turk Broda, formerly of the Leafs, has arrived at Petawawa Camp for military training, it was learned last night, and Ottawa Commandos, Allan Cup champions, were said to be fishing for his hockey services, the Commandos will carry on with practically a civilian line-up. In Toronto, it was announced the Army Daggers would drop from the Senior O.H.A. and it was still rumored Frontenac Army at Kingston might also find it necessary to retire from the O.H.A. because of army regulations.

From Peterborough, where he had gone to attend the funeral yesterday of Percy Bond, past president of the O.H.A., W. A. Hewitt, secretary of the Association, declared he had no final information of developments.

Has New Defence

Coach Reg Threlfall last night at Winnipeg attributed the poor showing of his R.C.A.F. Bombers in the Western playoff game last Saturday to a new defense formation of the Regina Rough Riders who used a five-man line, backed up by two rows of three men and only one player in the safety position. Peg was able to win only by a 1-0 score.

Pitcher Spud Chandler of the New York Yankees yesterday was designated the most valuable player of the American League, receiving 246 of a possible 336 points in the balloting of the Baseball Writers' Association. Chandler's record as 20 wins and four defeats, plus two straight victories in the World Series against the beaten St. Louis Cardinals.

A Great Game.

A capacity crowd of 48,000 is expected in Evanston, Ill., on Saturday to see North-Western stack up against Notre Dame, seven-time winner of the U.S. college football season. North-Western is sparked by Otta Graham whose 1943 record in forward-passing shows 25 completed out of 49 attempts.

Word from Halifax is that the Halifax Army hockey team will not operate this season. Among last season's players was Pte. Mike Welychka of Crowland, Ont., who is making a bid for a place with the Halifax Crescents, a civilian team.

Bridges 1-A

DETROIT (AP)—Pitcher Tommy Bridges, last member of the 1935 championship team of the Detroit Tigers, has been re-classified 1-A and has been ordered to take his final army examination Nov. 20, it was announced last night. Bridges is 36, married and has an eight-year-old daughter. He has been a member of the Tigers for his entire big-league career, joining the club in 1930.

War Worker

Mel Ott, playing manager of the New York Giants baseball team, has a new job now. The ball player is taking a wartime job building ships at New Orleans.

Demers Loses

NEW BEDFORD, Mass —(AP)—Fernand Demers, 150, of Montreal, did not last two rounds of a scheduled 10-round bout here last night when he was flattened by Leo Sawicki, 147, of Worcester. The Canadian was floored for a count of eight in the first frame and took the full 10 in the second.

A Fair Request

WASHINGTON (AP)—The Army-Navy football classic, scheduled for Nov. 27 at West Point, came to the attention of War Secretary Henry Stimson yesterday when Representative Samuel Weiss of Pennsylvania made a plea for the transfer of the game to some city where it could be witnessed by 75,000 or more persons without a strain on transportation.

Kingston Stays In Army Hockey

TORONTO, Nov. 10. — (CP). — Secretary W. A. Hewitt of the Ontario Hockey Association said today he had been notfied by the management of Toronto Army Daggers that their entry in the O.H.A. senior series would be withdrawn.

"I have been notified by telephone that Daggers are out," said Mr. Hewitt. "I have not yet received notice in writing but that probably will be along soon. The game Daggers were scheduled to play in Hamilton Friday night has been cancelled and an executive meeting will be held soon to arrange a new schedule."

Mr. Hewitt added that he had been notified that Kingston Army would continue its entry in the series. Other teams are Toronto R.C.A.F., Toronto Navy, Hamilton and St. Catharines.

"Kingston Army can continue because it is a basic training centre, while Toronto is not," said Mr. Hewitt. "While some of the present Kingston players may be at the conclusion of their training, transferred elsewhere in mid-seaso" there probably will be others among men transferred there so they expect to be able to carry on."

SHAVING COMFORT
With Minora Blades!
Minora is the quality blade in the low-price field. It out-performs and outlasts ordinary double-edge blades. Prove it yourself.

FITS YOUR DOUBLE-EDGE RAZOR

Interscholastic Rugby
Peterborough C.V.S. vs. Lindsay C.I.
Saturday, Nov. 13th, 2.00 P.M.
AT RIVERSIDE PARK
B.A.A. — Admission 25¢

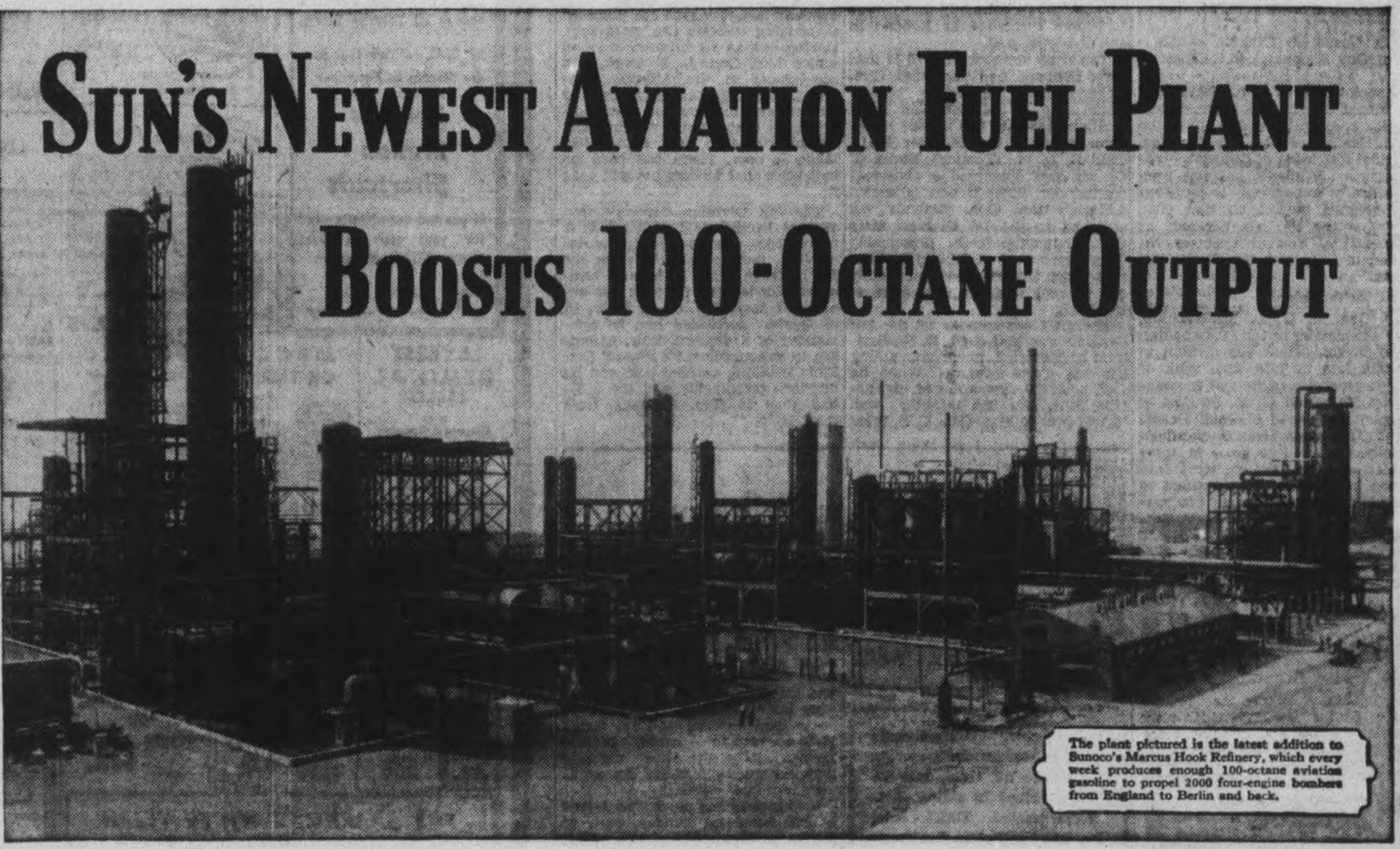

The plant pictured is the latest addition to Sunoco's Marcus Hook Refinery, which every week produces enough 100-octane aviation gasoline to propel 2000 four-engine bombers from England to Berlin and back.

Adds to Sunoco's position as one of the world's largest producers of aviation fuel!

Now in full operation Sunoco's huge new aviation gasoline plant is the largest of its type in existence. In this self-contained plant, all petroleum components of aviation gasoline are produced and blended into the finest 100-octane fighting fuel. The new plant, added to the giant facilities already in operation, makes our Marcus Hook refinery one of the largest producers of 100-octane aviation fuel in the world.

Sun First to Make Catalytic Cracking Commercially Practical

Sunoco's leadership really began long before Pearl Harbor, when the company first made commercially practical a now-famous process of catalytic cracking. No greater contribution has been made to the war effort. For, without the principle of catalytic cracking, Allied aviation fuel requirements could not have been met.

A Triumph of Private Initiative

Sunoco's entire aviation fuel program has been accomplished without government aid or subsidy. Facilities costing more than 36 million dollars are now devoted to war production in the company's Marcus Hook refinery alone. It is only through such free play of private initiative that progress on this continent has been achieved.

SUNOCO

EVERYTHING SUNOCO DOES HAS VICTORY AS ITS PURPOSE

THERE IS NO OTHER TOBACCO JUST LIKE OLD CHUM

"I'll bring you back a package of Old Chum, it's my old stand-by too."
OLD CHUM
The Tobacco of Quality
CUT COARSE FOR PIPE · CUT FINE FOR ROLLING YOUR OWN

Canada's Gerard Cote Wins Marathon Championship

Sergt. Gerard Cote of St. Hyacinthe, Quebec and the Canadian army, is shown as he crossed the finish line to win the annual national marathon championship at the Empire City race track, Yonkers, N.Y. By winning the race, Sergt. Cote duplicated the grand slam honors he won back in 1940. The race covered 20 miles of road running traversing the Westchester county route. Fred McGlone of Roxbury, Mass., was second, and Clayton Farrar, of the Millrose A.A., third. Cote was timed in two hours 38 minutes 35 and 3-5 seconds for the full marathon distance.

Durnan Leads All Net Minders

By The Canadian Press.

Preliminary statistics indicate Coach Dick Irvin made a shrewd move in gambling on Rookie Bill Durnan to guard the nets for the Montreal Canadiens this season.

Before the campaign opened Irvin was faced with a choice between Durnan, veteran Bert Gardiner, and 17-year-old Jerry McNeil from Quebec. Irvin picked Durnan. Gardiner, last year with Chicago Black Hawks, went to Boston Bruins after some behind-the-scenes bickering involving Canadiens, Bruins and Chicago.

After four games, Durnan leads all league goalies in the goals-against column with seven. Ironically, his nearest rival is Gardiner, who has allowed 10 goals in three games with Boston.

One of the tallest netminders in professional ranks (5 feet 10 inches) Durnan is launching his first season in the major leagues, but he had a long and distinguished record in amateur company with the Montreal Royals of the Quebec Senior League.

His next league test comes Saturday against Detroit Red Wings in Montreal. Canadiens now share the league lead with Toronto Maple Leafs, who play Detroit in Toronto on Thursday, while the fourth-place Bruins visit the fifth-place Hawks Wings are in third place, two points behind the leaders.

HOCKEY

INTERNATIONAL LEAGUE

	W	L	T	F	A	Pct
Toronto	3	1	1	23	17	7
Canadiens	3	0	1	14	7	7
Detroit	2	0	1	19	12	5
Boston	1	1	1	11	10	3
Chicago	1	3	0	9	17	2
Rangers	0	5	0	13	26	0

Future Games

Thursday — Detroit at Toronto; Boston at Chicago.

Saturday — Detroit at Canadiens; Chicago at Toronto; Boston at Rangers.

Sunday — Canadiens at Detroit; Rangers at Chicago.

AMERICAN LEAGUE

Eastern Division

	W	L	T	F	A	Pct
Hershey	4	0	0	12	3	8
Buffalo	1	3	1	9	17	3
Providence	1	2	0	4	5	2

Western Division

	W	L	T	F	A	Pct
Cleveland	4	1	1	28	19	9
Indianapolis	1	2	3	14	18	5
Pittsburgh	1	4	1	14	19	3

Athlete Injured

WINNIPEG (CP)—LAC. Johnny Lake, backfield ace of the R.C.A.F. Bombers and known as "the 200-pound package of synamie," was reported last night in a local hospital with shoulder and leg injuries and may not take part in the second Western playoff game at Regina tomorrow.

RECORD IN BOMBS

By July, 1943, the British Bomber Command had dropped 12,000 tons of bombs on Essen. This was the greatest weight of bombs at that time dropped on any single town in the world.

CHEX
EVERY
SUNDAY
TUESDAY
THURSDAY
"Chapel Chimes"
1.30 to 1.45 P.M.
NISBETT
FUNERAL HOME

Canadian Sport Snapshots

By CHARLES EDWARDS
Canadian Press Staff Writer

TORONTO, Nov. 10—(CP)—Some of the most biting criticism of service hockey during the Broda boil-up a couple of weeks ago was directed at Ottawa which has won the Allan Cup the past two seasons. But the Army's new "soldier first" policy is hitting Ottawa just as it is affecting other cities. Jim McCaffrey of Ottawa Commandos announces (probably with tears in his eyes) that Edgar and Remi Laprade and Floyd Perras are leaving Ottawa to take their basic army training. McCaffrey says these three athletes, all army rookies, have played their last games for Commandos because army regulations insist they begin basic training immediately... The Laprades are from Port Arthur and Ed is considered one of the nation's greatest players. Perras is a goalie of wide experience... Ordinarily the Ottawa rink management would be wailing at loss of such players—but not Clare Brunton, who says his auditorium is sold out already for all 15 home games the Commandos will play there this season.

Rookie Joe:

After Frank Boucher, at 41, took over that centre ice position for New York Rangers with five years' retirement behind him, he told Dan Daniel of the New York World-Telegram: "I was jittery as a rookie when I went out there for my first comeback game Saturday. I went around talking to myself all day Saturday." Having scored a goal and two assists in his first two games, the Ranger coach is convinced he can continue through the season.

Incidentally:

Despite his previous announcement he will play no hockey this season because of a chipped bone in his knee, Frankie Eddolls may turn out with Montreal R.C.A.F. Alouettes. Eddolls says his knee feels more comfortable now although an operation is inevitable sooner or later... Hec Craig of Winnipeg, one of Manitoba's most active hockey officials before the war, now is Cmdr. Craig of the Canadian Navy and a newlywed. Hec married Norma Alleyne Rice of Halifax... Now that senior hockey is dead at the Lakehead, Freddy Edwards of the Fort William Times-Journal suggests an intermediate league be formed to keep the game alive... Calgary Army hockey team has four former Chicago Black Hawks—Max Bentley, Bobby Carse, Alex Kaleta and Ken Stewart.

Fights Last Night

By The Associated Press

NEW YORK — Lulu Costantino, 135½, New York, outpointed Frankie Rubino, 134, New York, 10.

WHITE PLAINS, N.Y.—Tony Reno, 156¼, Chicago, outpointed Larney Moore, 158¼, Valley Stream, L.M., 8.

JERSEY CIT—Joe Haddad, 143, Paterson, outpointed Baby Galento, 143, Chicago, 8.

HARTFORD—Joe Bennett, 150, New York, and Jerry Maloni, 154, Springfield, Mass., 10.

NEW BEDFORD, Mass.—Leo Sawicki, 147, Worcester, knocked out Fernand Demers, 150, Montreal, 2.

OGDEN, Utah—Jackie Burke, 143, Ogden, and Gene Johnson, 137½, New York, drew, 15.

Theatres - Dances - Radio

Army May Ice Teams In Competition

OTTAWA, Nov. 10—(CP)—Military districts across Canada have been sent a special order outlining the "mechanics" of carrying out the Army's policy in regard to service hockey teams, a Defence Department spokesman said Tuesday but he added the new order "does not, of itself, cancel hockey league entries by Canadian Army teams."

"The requirement that army training must come first may result in cancelling some army entries, because of loss of players, but there is no objection to army teams being entered if men are available under the established policy," he said.

In Toronto Secretary-Treasurer W. A. Hewitt of the Ontario Hockey Association had been quoted as saying he understood orders had been issued cancelling hockey league entries by Canadian army teams across the country.

"That is not correct," the Defence Department spokesman said. "The new order does not do that directly. Only if players are not available does it have that effect."

There was no word here, he said, of the reason for withdrawal of the Toronto Army Daggers entry in the Senior O.H.A., announced by Mr. Hewitt.

Joe Carveth Tops Scorers

MONTREAL, Nov. 10 (CP) — National Hockey League statistics released today show two Detroit forwards leading the scoring race.

Joe Carveth is atop the heap with nine points on three goals and six assists—three points a game for the three games he has played so far this season. Modere (Mud) Bruneteau, has eight points on seven goals and an assist.

Toronto's Theo Kennedy is third with seven points in five games, one up on a five-way tie for fourth spot.

Bruneteau's seven goals put him well up in the goal-scoring department, three ahead of a four-way tie for second spot, Carveth leads the assist column with his half-dozen while team-mate Pat Egan has five.

The League hasn't produced anybody who might be called a bad man as yet this season. Eight minutes in minors is the highest penalty time so far and three players have that mark—Grant Warwick of Rangers, Lorne Carr of Toronto and Murph Chamberlain of Canadiens.

Remember When—

By The Canadian Press

Jack Sharkey met one of the 11 defeats of his career 24 years ago tonight when he was outpointed by Johnny Buff in a 15-round bantamweight bout at New York. Sharkey won the heavyweight title in 1931 and lost it to Primo Carnera at Long Island N.Y. two years later.

Navy Can Spoil Beaches Trophy Hopes

TORONTO, Nov. 10 — (CP). — The Sailors of H.M.C.S. York stand squarely astride a football dilemma to-day.

Their own championship hopes blasted beyond redemption, the fifth-place Sailors meet Toronto Balmy Beach at Varsity Stadium to-night in the league's final schedule game—a contest that holds the key to the play-off destinies of Beaches and Toronto R.C.A.F. Hurricanes.

And that's the rub. All season traditional rivalry between Airmen and Navy has been inflamed by a "jockeying" campaign in which both sides indulged freely. Navy players say frankly they don't want to see Hurricanes in the play-offs—but in the same breath they avow their determination to beat Beaches.

If they do beat Beaches—and the odds are 3-1 they won't—Hurricanes will hold second position by one point and enter the sudden-death O.R.F.U. play-offs Saturday in Hamilton against Flying Wildcats, who already have clinched first place. If Beaches win, Hurricanes will be eliminated and Beaches will meet Wildcats for the Ontario title and the right to advance against the Quebec Rugby Union champions in the November 20 eastern final here.

Beaches trounced Navy 9-1 in the first meeting of the two teams, but Coach Alex Ponton warns against over-confidence. The player he fears most is Royal Copeland, 19-year-old Navy halfback, who has been hailed as the brightest young star to crash Ontario senior ranks in several seasons. Playing with a young, inexperienced team, Copeland has earned stardom with arrow-straight passing, the speed which brought him fame in track and field, and his ability to use the 185 pounds he packs on a muscular six-foot frame.

Sport Shorts From Britain

By ALLAN NICKLESON
Canadian Press Staff Writer

LONDON, Nov. 10.—(CP). — A modern Sampson who defied the unhappy Biblical precedent, Arthur Danahar relaxed for a haircut between rounds of a welterweight bout with Vancouver's Sonny Jones — then raced to an easy points victory.

The young Irish Guards' sergeant was having plenty of trouble with Sonny in their eight-round contest at London's Queensberry Club until in the interval after the sixth round he had a fringe of hair sheared. It had been falling over his eyes and bothering a small forehead cut.

The effect was immediate. Danahar floored Sonny for an eight-count in the seventh round and punched him all over the ring in the final three minutes.

Sonny, a veteran who put up some fine performances in this country before the war and recently returned as a Canadian Army private, fought back like the old campaigner he is and showed a dangerous left hook. In Danahar, he was opposing one of the best welterweights in Britain.

Peter Kane, one-time world flyweight champion, gained his second victory in three days with a triumph over Sammy Reynolds of Wolverhampton that headed the Queensbury card. Reynolds, challenger for the world title now held by Glasgow's Jackie Paterson, revealed little form that would suggest championship possibilities.

Intent on a comeback, the 25-year-old Kane wants a rematch with Paterson, hard-hitting wee lad who knocked him out in just 61 seconds last June to take the world title as recognized by the New York State Athletic Commission and the British Boxing Board of Control.

Previous to the Reynolds bout, Kane kayoed Johnny Summers of Edinburgh at Bristol in 90 seconds. It was the first fight for the Royal Air Force sergeant physical training instructor since he ran into Paterson's fists.

Against Reynolds, the ring-wise Kane wasted few punches but his defence was by no means perfect and in the sixth round of the eight-round affair his mouth and eye were cut slightly.

Sgt. Rod MacDonald of Edmonton, who won the 1943 British and Canadian Armies middleweight boxing championship, lost on a referee's vote to a former titleholder over six rounds at a charity match in London't Queensbury Club.

MacDonald kept pace in the punching department with Sgt. R. Thomas, British Army middleweight king two years ago, but persisted in clinching. The Canadian previously lost a decision in the same ring to Thomas, Amateur Boxing Association welterweigh tchampion.

The biggest threat of the moment on the British profesional fight mart is Len Davies, a Swansea featherweight who has taken decisions from three champions in non-title bouts. The feat rocketed the Welshman from comparative obscurity to top-line ranking. Davies has recently defeated Jackie Paterson, world flyweight champion, Nel Tarleton, British and Empire featherweight champion and Jim Brady, Empire bantamweight king.

BOMBED BY NAZIS

During the present war, 13,895 churches and other ecclesiastical buildings in Britain have been destroyed or damaged.

What's On the Air

Stations	Kilocycles
CHEX	1430
CBL	740
CFRB	860
WEAF	660
WJZ	770
WABC	880

Symbols: D—Drama; M—Musical; R—Religious; S—Songs; T—Talk; V—Variety; N—News

This Program has been given the Peterborough Examiner by stations herein listed. If the presentations as scheduled are not on the air, the fault lies with the stations and not with the Examiner.

Radio Station CHEX Carries the News on the Hour

WEDNESDAY EVENING

6:00 P.M.
CHEX—News; Parade of Bands
CBL—Relax and Enjoy-M
CFRB—Jimmie Dale

6:15 P.M.
CHEX—Singing Strings-M
CBL—Market Report
WABC—To Your Good Health

6:30 P.M.
CHEX—News; Rhythm R'ndup
CBL—Your Ivory Tower
WJZ—Singo
WEAF—Bill Stern's Sports

6:45 P.M.
CFRB—Sportviews
CBL—BBC News
WEAF—Cheque Your Music
WJZ—Lowell Thomas

7:00 P.M.
CHEX—News; Sportcast
CBL—Singing for Pleasure

7:15 P.M.
CHEX—Treasury Star Parade
CBL—Headquarters Report
WABC—Harry James' Music

7:30 P.M.
CHEX—To be announced
WJZ—Lone Ranger-D
WABC—Easy Aces-D
WEAF—Musical Revue
CBL—Caribbean Nights-M

7:45 P.M.
CHEX—Young Man and Piano
CBL—News Roundup
WABC—Mr Keene-D
WEAF—H V Kaltenborn-N

8:00 P.M.
CHEX—Today and Tomorrow
WABC—Sam. Kaye's Orch.
WEAF—Mr. and Mrs North-D
CFRB—Queer Quirks

8:30 P.M.
CHEX—Midweek Meditations
CBL—Congress Reports-T
CFRB—Treasure Trail
WABC—Dr. Christian-D
WJZ—Battle of Sexes

8:45 P.M.
CHEX—Educational Week

9:00 P.M.
CHEX—News; Concert Hall
WEAF—Time to Smile
WABC—Mayor of the Town
WJZ—Bandwagon

9:30 P.M.
CHEX—Melody Time
WABC—Jack Carson Show
WEAF—Mr Dist Attorney-D
WJZ—Victory Parade

10:00 P.M.
CHEX—Ontario News
CBL—CBC News
CFRB—Great Moments
WEAF—Kay Kayser-V
WJZ—Raymond G Swing-T

10:15 P.M.
CHEX—A to Z
CBL—China Diary
WJZ—Listen to Lulu-S

10:30 P.M.
CHEX—Ballroom Time
CBL—Organ Recital
WABC—Cresta Blanca Car'val
WJZ—Men's News

11:00 P.M.
CHEX—News
WABC—Ned Calmer-N

THURSDAY MORNING

7:30 A.M.
CHEX—Farm Fare

7:45 A.M.
CHEX—Morning Cheer

8:00 A.M.
CHEX—News
CFRB—Jim Hunter-N
WJZ—The Kibitzers-V
WEAF—News Roundups

8:15 A.M.
CFRB—Dave Bacal, organist
CHEX—Top of the Morning
CBL—Morning Devotions
WABC—Music of To-day

8:30 A.M.
CBL—March Past-M
WABC—Missus Goes Shop'g-T
WJZ—Nancy Craig-T

8:45 A.M.
CHEX—Morning Devotions
CFRB—Golden Gate Quar.
WEAF—Definitions-V
WABC—Woman's Page-T

9:00 A.M.
CHEX—News; Neigh. News-V
CBL—Everything Goes-V
WJZ—Breakfast Club-V

9:15 A.M.
CHEX—Meet the Band-M
CFRB—Four Clubmen-S

9:45 A.M.
CHEX—Sweethearts
WABC—Market Basket-T
CBL—Music While You Work

10:00 A.M.
CHEX—News; Masterworks
CFRB—Band Music
WABC—Valiant Lady-D
CBL—Musical Program

10:15 A.M.
CFRB—Baby Program-T
WABC—Kitty Foyle-D
WEAF—The Open Door-D

10:30 A.M.
CHEX—Novatime
CFRB—Mrs Aitken-T
WJZ—The Baby Institute
CBL—Wartime Shopping-T

10:45 A.M.
CBL—Monica Mugan-T
WJZ—Sweet River-D
CHEX—Mastersingers

11:00 A.M.
CHEX—News: Neighbors-V
CFRB—Armistice Service
CBL—Road of Life-D
WABC—Mary Lee Taylor-T

11:30 A.M.
CHEX—Musical Sketches
WABC—Bright Horizon—D
WEAF—Brave To-morrow-D
CBL—Soldier's Wife-D

11:45 A.M.
CHEX—Invit to Syncopation
CFRB—Do You Remember?
WJZ—Living Is Fun-T
WABC—Aunt Jenny-D

THURSDAY AFTERNOON

12:00 NOON
CHEX—News; Home Folks
CBL—BBC News
WJZ—The Riddle of Life-T

12:15 P.M.
CFRB—Farm Broadcast
WJZ—Skipper Nelson-S

12:30 P.M.
CHEX—News; Farm News
WJZ—Farm and Home Hour
CFRB—Life Can Be Beautiful
CBL—Farm Broadcast

1:00 P.M.
CHEX—News, Farm Folks
CBL—CBC News
WEAF—Mary M. McBride-T

1:15 P.M.
CHEX—Eb and Zeb
CBL—The Happy Gang
WJZ—Woman's Exchange

1:30 P.M.
CHEX—Chapel Chimes-M
CFRB—Aloha Land
WABC—Bernadine Flynn-T

1:45 P.M.
CHEX—They Tell Me-T
WJZ—Armistice Address

2:00 P.M.
CHEX—Betty and Bob
WEAF—Guiding Light
CBL—Matinee Melodies
CFRB—Our Gal Sunday-D

2:15 P.M.
CHEX—The Lady Sings
WJZ—Mystery Chef-T
WEAF—Lonely Women-D
CFRB—Capsules of Melody

2:30 P.M.
CHEX—Stars of the Week
WJZ—Ladies Be Seated
WEAF—Light of World-D

2:45 P.M.
CHEX—Organ Tones
WEAF—Hymns of Churches

3:00 P.M.
CHEX—News; Ballroom
CBL—A Woman of America-D
WJZ—Morton Downey-S

3:15 P.M.
CFRB—Dr Stidger-T
CBL—Ma Perkins
WJZ—My True Story

3:30 P.M.
CHEX—Sincerely Yours-V
WABC—Now and Forever-D
CBL—Pepper Young-D

3:45 P.M.
CHEX—Wendall Hall
WJZ—Neighbors-T
CBL—Right to Happiness

4:00 P.M.
CHEX—News; Ivorettes
CBL—Joint Recital
WJZ—Blue Frolics
WEAF—Backstage Wife-D

4:15 P.M.
CHEX—Highlights of the Week
CFRB—Big Sister-D
CBL—Community Fun

4:30 P.M.
CHEX—1430 Club
CFRB—Lesly Stowe's Guests
CBL—Recital
WEAF—Lorenzo Jones-D

4:45 P.M.
WJZ—The Sea Hound-D
CFRB—Waltz Time
WABC—Perry Como-S
WEAF—Widder Brown-D

5:00 P.M.
CHEX—News
CBL—Front Line Family-D
WABC—Fun with Dunn-V
WEAF—When Girl Marries

5:05 P.M.
CHEX—Lindsay Salute—M

5:30 P.M.
WJZ—Jack Armstrong-D
CFRB—Peter Pan
WEAF—Just Plain Bill-D
WABC—Sing Along

5:45 P.M.
CHEX—Musical Moment
CFRB—The Lone Ranger-D
WABC—American Women

DANCE
AT
Rye's Pavilion
Thurs., Nov. 11
GRAYDON' SHELDON'S ORCHESTRA
Modern and Old Time Dancing
Admission:
Ladies 35c; Gents 50c
Tune in CHEX 9.30-10.00
Pavilion Will Be Heated

Down For Irish Is Grid Classic

Jimmy Mello (65) of Notre Dame goes off left tackle for a first down in the first quarter of the annual grid classic against the Army at Yankee Stadium, New York. A would-be tackler is sent kicking to the greensward. The quarter ended with the "Irish" ahead by six points. Notre Dame won the game 26-0.

Western Stars Shine In Ontario

BRANTFORD, Nov. 10—(CP)—The first injury in the Lions' Junior "A" hockey team was noted here when Bill Maughan, left winger from Point Edward, was taken to the hospital with a bad slice on his nasal organ.

Coach George Hainsworth has a good team ready for the opening game with St. Catharines Saturday night. Hainsworth is well pleased with the showing of his cohorts and, with many local boys on the team, as well as some Ontario boys added to the Western Canada imports, the club seems well defined right now.

In goal will be Ron Crone, Saskatoon, and Tommy McGrattan, Brantford. Jim Fitzpatrick and Giles McGuire, from Pembroke, will play defense, coupled with Frank Loell, Saskatoon, and Gordon Tottle, Princeton.

Robin Hewson and Jack Jeffrey of this city and Earl Braithwaite, Saskatoon, will be on the line with Donald Dust, Humboldt, Saskatchewan; John (Turk) Esaw, North Battleford, Saskatchewan, and George Edwards, local replacing Maughan at this time.

Other players who will get a trial at some time or other will be George Jolly, city; Jimmy Davies, Princeton, and some local lads who have come up through the juvenile ranks.

St. Catharines presents a team containing seven Western Canada boys, as follows: Henry Jessiman, Henry Niciwski, Tom Pollock, Sam Worecki, Steve Kurhanowicz, Stan Welch, Frank and Pete Long, Nick Phillips, Bing Jukes, Lawrie Peterson, Dutch Delmonte, Neil Jackson, Rudy Pilos, former Senior O.H.A. star, will coach the Garden City kids.

MOVIE TIME TABLE

Centre — "Edge of Darkness", 1.25, 4.10, 6.48, 9.40; "The McGuerins of Brooklyn", 3.15, 6.05, 8.55.

Regent—"Bomber's Moon," 1.55, 4.40, 7.20, 10.05. "Margin For Error," 3.05, 5.50, 8.30.

Capitol — "Crash Dive", 2.20, 4.40, 7.00, 9.25; Last complete show, 8.50 p.m.

The Sports Round-Up

By HUGH FULLERTON, Jr.
Associated Press Sports Writer

NEW YORK, Nov. 10 —(AP)—The wave of Notre Dame enthusiasm that has been sweeping New York apparently hasn't engulfed the pro footballers.... We asked Buff Donelli, assistant coach of the one-victory Dodgers, whether he'd trade his club even up for the Irish and the answer was first dead silence, then a mumbled remark that they haven't had any real opposition.... Incidentally, there's a pretty well founded report kicking around that Notre Dame authorities, who still are opposed to post-season games, may have to yield to pressure for a war bond game on the west coast.

Kitty Sinkwich, flat-foot Frankie's sister who did a neat job of hurling on a Youngstown, O., warplant softball team before joining the Wacs, tells friends: "Football bores me and always has, but softball—there's a game.".... Red Rolfe, baseball and basketball coach at Yale, has been devoting his spare time this fall to tutoring the Trumbull House intramural grid team.

Chick Wergeles, manager of Beau Jack who manages to keep busy by publicizing pro football and college basketball, was watching the Dodgers-Cardinals game Sunday when Brooklyn sent a flanker far out to one side...."They're going to throw a collateral pass," Chuck announced. ....Much to everyone's surprise, it was a lateral, and Chick puffed with pride....'I know them guys' signals like a book," he explained.

New Irving Berlin Song

LONDON, Nov. 10 —(CP)—Irving Berlin has written a new war song which he plans to introduce at the opening tonight of "This Is The Army." The title is "My British Buddy."

HIT NO. 2—"PRAIRIE GUN SMOKE" and NEW SERIAL
Regent
STARTS THURSDAY
To-night Only—"Margin For Error" - "Bomber's Moon"
Coming—"PHANTOM OF THE OPERA," in Technicolor

CENTRE
STARTS TO-MORROW
LAST TIMES TO-DAY!
Errol Flynn - Ann Sheridan
"EDGE OF DARKNESS"
And Feature No. 2
"McGuerins From Broadway"
Extra! Latest News Events

MARY O'HARA'S
MY FRIEND FLICKA
in Technicolor!
RODDY McDOWALL
AND ON THE SAME PROGRAM
"Soldiers With Wings"
Special "Army Show" Featurette
ASSOCIATED BRITISH NEWSREEL and "BELL BOY DONALD" WALT DISNEY CARTOON

Get set for submarine action...commando danger...heroes' adventure!
TYRONE POWER

CRASH DIVE
IN TECHNICOLOR
with ANNE BAXTER · DANA ANDREWS
JAMES GLEASON · DAME MAY WHITTY
Today
Capitol
A FAMOUS PLAYERS THEATRE
Extra!
Timely New March of Time Subject, "AND THEN JAPAN"
Color Cartoon, "VICTORY VEHICLES"
And Latest Canadian Universal News.

Claims Quebec Blocking Refugee Plan

OTTAWA, Nov. 10. — Chairman of the Canadian National Committee on Refugees since 1939, Liberal Senator Cairine Wilson yesterday charged Maurice Duplessis of Quebec with "trying to build up his own political position on racial prejudice."

Senator Wilson's statement was made in an interview on the allegation by the former Quebec Premier that the King Government and the Provincial Government of Quebec were co-operating to settle 100,000 Jewish refugees on Quebec farms.

Her assessment of the claim was: "It will do more good than harm because his statements are so patently absurd. It is a direct political move. He is trying to build up his own political position on racial prejudice."

She emphasized that the immediate objective of the Canadian committee was to secure refuge for approximately 10,000 in Lisbon, of different races who have the common bond only of having fled Hitler's hatred.

In that objective, the committee, with the late Sir Robert Falconer taking a leading role, launched a petition on October 27 asking the Government of Canada to offer sanctuary to refugees from political or religious persecutions without regard to race, creed or financial condition; to facilitate the entry into Canada of refugees who are beyond the Axis clutches, especially those in Lisbon, and to make the necessary changes in the Immigration Act.

Opposition in Quebec.

It was still too early to assess the response to the petition, she said, and emphasized that it had been a long and difficult task to broaden people's understanding of the problem.

She said strong opposition to the admission of refugees was centred in Queebc—that any opposition to any amendment to the Immigration Act that would permit their freer entry. She admitted that response from the Administration to which she holds allegiance had been tardy and praised the sympathetic understanding of Mines and Resources Minister T. A. Crerar, whose department administers immigration.

The Globe and Mail article of yesterday, which described the contributions to Canadian agriculture made by Karl Abeles, refugee Czech farmer near Brantford, she rated as a powerful educational contribution to her cause.

"The public," said Senator Wilson, "is getting a better understanding of the fact that refugees are bringing something to Canada. The story can be repeated many hundreds of times, in the field of agriculture, war industry, science."

MORE ABOUT—

Huns Tighten

Continued from Page 1

Reports from Denmark declared that approximately 3,000 SS men who were sent to Denmark during the recent disturbances there are being hurried back to Germany.

It appeared that one of the possible causes of concern among Nazi leaders was the inevitable confusion resulting from the shifting of large numbers of the population made necessary by the heavy Allied bombings.

Underground workers and the foreigners imported to meet the manpower shortage were said to be exploiting this situation.

The entire Nazi press, meanwhile, has been doing its share to keep the people in line by pouring out columns recalling the collapse 25 years ago and emphasizing that in the present phase of the war "the strongest nerves, greatest endurance and firmness are needed."

Lady Nelson Brings Wounded To Britain

Carrying casualties from the Sicilian campaign, the stately Lady Nelson, Canada's hospital ship, recently arrived at a British port from North Africa. These pictures show: LOWER, the Lady Nelson, docked after her run with her precious cargo from the Mediterranean war theatre; INSERT, Pte. J. P. Guimont, Quebec City, of the Royal 22nd Regiment, wounded in Sicily, leaves the ship, accompanied by American medical attendant, Pte. J. Egan, of Boston, Mass. Each Canadian walking patient had an American soldier of the dockside medical staff to assist him to a place on the hospital train. TOP, Orderly Pte. E. Hartz, Saskatoon, Sask., centre, of the Canadian hospital ship, listens to the Sicilian experiences of two wounded Canadians, Tpr. E. Hill of Scotland, Ont., left, and Gnr. C. E. Anderson of Winnipeg. *(Canadian Army Overseas Photo).*

Bewildered Soldier Taken On Spending Trip By Generous Millionaire At Halifax Port

MONTREAL, Nov. 10—(CP)—Still a bit dazed by it all, L.-Cpl. Phil Nieman of London, England, exhibited a $1,000 cheque today and told how he spent the night in the hotel-room of Harry F. MacLean when the Merrickville, Ont., millionaire was passing out cheques and money in Halifax last week-end.

"I first met him in the hotel in Halifax," said Nieman, who is stationed near here. "We both arrived on the Montreal train but the room clerk told me there was no accommodation for me. Then this man near the desk piped up and said I could share his room. He ordered a cot put up and invited me out for a late snack.

"I wasn't long before I found out who he was. In the first restaurant he went into he started passing out $20 bills. He would just walk up to a soldier or sailor and without a word stuff a bill into the man's hand and walk away...

"He insisted that I stay with him all the time and I spent the next two days with him. It was just a whirl of taxi driving, rushing into banks to get money and touring the city to give it away."

Premier Lashes C.C.F. Program

BRANDON, Man., Nov. 10.—(CP).—Quoting Federal government statistics and comparing them with taxation in New Zealand, Premier Stuart S. Garson of Manitoba last night attacked the financial policy of the C.C.F. party and termed the party's plans "impossible of fulfilment."

Speaking here in support of Mayor F. H. Young, Coalition candidate in the Provincial by-election Nov. 18 in Brandon constituency, Mr. Garson said that the C.C.F.'s plans as stated by Rev. Stanley H. Knowles, C.C.F. Member of Parliament for Winnipeg North, proposed to benefit the farmer by increasing the price of foodstuffs without raising the price to the city workers, to increase factory wages without increasing the cost of machinery to the farmers, and to provide increased pensions and social services without increasing taxation.

Hon. J. O. McLenaghen, Manitoba Attorney Generall and Health Inspector, attacked the C.C.F. as a party leading to economic chaos. The C.C.F., he said, was the greatest menace to Canada since Confedration.

MORE ABOUT—

French Oust

Continued from Page 1

Deputy, being seated as Navy Commissioner.

The committee named General Georges Catroux, former Co-ordinator of Moslem Affairs; Andre Philip, former Interior Commissioner, and Henri Queuille, Minister of Food Supply in the Cabinet of Premier Paul Reynaud in June, 1940, as "Ministers of State." This as regarded as a move preliminary to relieving Catroux of his post as Governor-General of Algeria, a position lucrative with potential patronage.

Freighters Active Again

DULUTH, Minn., Nov. 10—(AP)—Transportation systems and communication lines of the Head of the Lakes area were nearing normal operations yesterday following the season's first general snowstorm which disrupted business for nearly 24 hours. Sixty-five ore carriers, storm-bound in the Duluth-Superior harbor during the week-end, pulled anchor during the night and a virtual parade of freighters moved into Lake Superior beginning before dawn.

Soldiers Can't Write To Newspapers

OTTAWA, Nov. 10 (CP).—Under recent and more extensive order on writing for publication, Canadian soldiers are forbidden to write on any subject without approval of defence headquarters.

Previously they were under orders not to write for publication on military matters. The new order says army personnel—both officers and men—"shall not, directly or indirectly, furnish any article or material for publication whether such article or material be of a military character or otherwise."

The order states the ban does not apply to special articles for which permission has been obtained from defence headquarters, to information released through official channels or to official or other departmental pamphlets or publications released through official channels.

As interpreted by a defence department spokesman, the order puts letters to the editor under the ban. It was stated, however, that arrangements have been made for rapid clearance of soldiers' literary contributions where approval can be granted, and that the order will be applied with caution and approval granted freely when the material submitted is not considered in bad taste or detrimental to the army.

One purpose of the order, it was said, is to be to ensure that complaints about matters within the army come to the attention of the proper army authorities before being made public. Another is to avoid publication of expressions of views on certain matters where the view is that of an individual and where the impression might be conveyed that it is the view of the army or the troops generally.

Peterboro-Born Aviator Killed

TORONTO, Nov. 10 — Two months before completing his pilot's course, LAC. D. Cameron MacKenzie, 21, was killed Saturday night in an aircraft accident at Souris, Man., according to information received by his mother, Mrs. James A. MacKenzie, of 332 Riverside Drive. Interment will take place at Lachute, Que. LAC. MacKenzie was the son of the late Rev. Dr. James A. MacKenzie, a former United Church minister at Peterborough, Guelph and Saskatoon. LAC. MacKenzie was born at Peterborough and received his early education in Saskatoon, he graduated in arts from Victoria College in 1941. He interrupted his engineering course at the Univercity of Toronto in December, 1942 to enlist in the R.C.A.F. and trained at Toronto and Davidson, Saskatchewan, before being transferred to Souris. After graduating from Victoria College he engaged for a time in munition work.

Surviving also are a brother, L.A.C., Ronald MacKenzie, R.C.A.F. a sister, Margaret, at the University of Toronto, and his grandmother. Mrs. George Hay of Lachute, Que.

Plan Peace Service

MONTREAL, Nov. 10—(CP).—A two-day civilian defence committee meeting ended Tuesday after delegates from six provinces had heard suggestions that certain phases of civilian defence activity be continued as a community service after the war. Capt. M. M. Hood, secretary of the Ontario Defence Committee, told delegates that in Toronto many members of the defence committee were already planning what their organization might continue to do after the war.

Fights Nazis

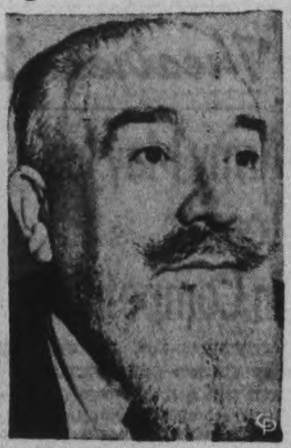

Pictured here is General Pavone, leader of Italy's Republican army, fighting the Nazis in Italy.

Murder Trial Summary Starts

NASSAU, Bahamas, Nov. 10 — (AP).— Defence and crown counsel were prepared today to deliver their summaries of evidence brought out in the 20 previous sessions at the trial of Alfred de Marigny on a charge of murdering his wealthy father-in-law, Sir Harry Oakes.

With all the evidence heard, Godfrey Higgs for the defence and Attorney-General Eric Hallinan for the crown, were ready to state their cases.

After they have spoke, Chief Justice Sir Oscar Daly will make his address to the jury and the 12 men will retire to decide on their verdict.

The case for the defence was concluded yesterday with the evidence of Nancy Oakes de Marigny, wife of the defendant.

Wearing a sombre black dress dotted with white, Nancy sobbed as she told of hearing from two detectives the accusation that her father was slain by the man she had married against the wishes of her parents.

In a low voice Nancy declared she had never heard her husband express hatred toward her father, and firmly contradicted testimony of her mother, Lady Oakes, that her husband had caused her to become pregnant before she recovered fully from an attack of typhoid fever.

She said that her physicians had advised her to "live normally" as she regained strength after her illness.

Union Delegates Endorse Overtime

TORONTO, Nov. 10.—(CP).—Delegates to the Toronto Labor Council meeting here Monday night agreed unanimously that workers should not object to overtime if it is necessary to prevent war industry bottlenecks and should remain at work at overtime rates regardless of taxation.

The discussion followed receipt of a letter from James McGregor, Toronto local employment committee secretary, suggesting that full-time workers take part-time jobs because of the man-power shortage in the Toronto area.

No Armistice

PUEBLO, Colo., Nov. 10 (AP).—The Pueblo War Veterans' Council has voted to forego observance of Armistice Day this year—"since no armistice exists, and there is no peace."

British Subs Bag Seven Ships

LONDON, Nov. 10 — (CP). — British submarines have sunk seven ships, probably sunk three more and damaged six others during recent patrols in the Mediterranean and the Aegean Sea, the Admiralty announced to-day.

In the Aegean a medium-sized vessel and an R-boat, both carrying troops, were torpedoed and sunk. A small German supply ship was sunk by gunfire north of the island of Leros in the Aegean and another small supply ship in convoy was torpedoed and sunk. In the same zone a ferry was sunk by gunfire.

In the Gulf of Genoa a medium sized supply ship was torpedoed and sunk off Rapallo and a large lighter torpedoed.

The ships probably sunk included a minelayer torpedoed in the Aegean, a ferry hit by gunfire and a medium-sized supply ship hit by torpedoes in the northwestern Mediterranean.

MEAT PRESERVATIVE

Saltpetre, used in curing meat, acts as a preservative and helps preserve the natural color of the meat.

This Fast Action Helps PREVENT Colds Developing

Put Vicks Va-tro-nol up each nostril at first sniffle, sneeze, or nasal irritation. Its stimulating action aids Nature's defenses against the cold—and so helps prevent colds from developing. Try

VICKS VA-TRO-NOL

PUT YOUR COAL ON A BUDGET TO MAKE IT *LAST*

STOP WASTE

● **Because extraordinary war demands have outstripped the supply, coal is scarce. Every Canadian is asked to prevent waste. Some simple conservation methods are outlined below . . . Others are contained in a free booklet "33 ways to SAVE COAL." Get a copy of this helpful booklet from your fuel dealer TODAY!**

CLOSE THAT DOOR!

Don't try to heat the outdoors. When people are leaving don't stand talking at the Open door. When coming in or going out, make sure all doors are closed tight.

PULL YOUR SHADES!

Much heat is lost through windows. Draw shades to sills, or pull drapes together, in all rooms, from dusk to rising, and thus save up to 10% of your fuel.

MAINTAIN MODERATE FIRE!

Substantial fuel savings can be made by correct firing of your furnace. Ask your coal dealer for a booklet of instructions on how to get more heat from less fuel.

BANK NIGHT FIRES WITH SIFTINGS!

For banking a fire at night nothing is better than cinders sifted from ashes. By burning up cinders you conserve fuel.

Save one ton in five

MS16

THE DEPARTMENT OF MUNITIONS AND SUPPLY

HONOURABLE C. D. HOWE, Minister

LET'S ALL DO MORE TO WIN THE WAR

BEFORE THE WAR: *Christmas was the time for buying gifts for the family and friends. Dad almost went broke paying for them.*

TODAY: *Christmas parcels for the boys overseas and in camp come first. Expensive gifts for the family and friends are out for the duration.*

THE MORE WE'RE IN IT THE QUICKER WE'LL WIN IT!

You may not have any immediate relative in the armed forces, but you certainly must know of *some* friend or acquaintance who is in uniform, either here or overseas. Send him a parcel—write him a letter. Yours may be the only one he will get this Christmas. Think what it will mean to him. Let's forget ourselves and think of those gallant lads who sacrificed all *their* Christmas comforts so that we can be free to enjoy *ours*. It's the *least* we can do!

This space contributed to the war effort by

DAWES BLACK HORSE BREWERY – DOW BREWERY
FRONTENAC BREWERY

NB-10

The Peterborough Examiner
VOL. LXXXVIII, No. 110 — WEDNESDAY, NOV. 10, 1943 — PAGE NINE

Main Street Topics

GETS FINE BUCK

Louis Yeotes, who is hunting in the Apsley district, brought down a 250 pound buck on the first day of the hunt, according to advices from the north country.

FURTHER INVESTIGATION.

The case of Wilbert Smith of Cavan Township who recently pleaded guilty in a Police Court to a charge of sending a threatening letter is being further investigated, it was revealed here. Others are said to be connected with the writing and sending of the letter and it is just possible additional charges will be laid.

BAG TWO BUCKS.

C. W. Nicholson, Bolivar Street, got a 160-pound buck on the opening day of the season in the Cox Lake district, and another member of the same party, Bert Harris, Douro Street, brought down his deer 20 minutes later. This group of hunters has reported that a larger number of hunters are out this year than they have been before.

RECKLESS DRIVING CHARGE

A charge of reckless driving against James O'Reilly of Percy township, following a recent accident near Havelock was adjourned for a week when called in the police court this morning. T. J. Carley, K.C., appeared for the accused. The charge was laid by Provincial Constable Archie Grayling of Havelock.

LINDSAY FUNERAL.

H. C. Sootheran, manager of the Royal Bank, was one of the pall-bearers at the funeral in Lindsay Monday of his father-in-law, William Flavelle, who died Saturday in his ninety-first year. The other pall-bearers were Sir Ellsworth Flavelle, S. A. Flavelle, E. O. Bradshaw, A. J. Milner, and W. G. Flavelle. Among those attending the funeral were Mayor Hamilton and R. L. Dobbin of Peterborough.

REACHES ENGLAND.

Mrs. J. Kelly, 182 Hunter Street East, has just received word that her husband, Sapper Jack Kelly, Royal Canadian Engineers, has arrived overseas safely

PARCEL DISAPPEARED

A lineup of people in the Post Office Tuesday afternoon was thoroughly incensed at what they considered a shabby trick. A woman brought in a large box to send to a boy overseas and in order to get her stamp she laid it on the table and went over to the wicket. When she returned with her stamps, someone had made off with the Christmas parcel.

R. LEEPER'S SALE.

Cattle brought the following prices at the auction sale on Robert Leeper's farm east of Norwood: Cows freshening in the spring, $100 to $120; stockers, two years, $83; yearlings, $68; spring calves, $33; horses, $100; young pigs, $4 50 each; and average prices for machinery. More than one thousand men attended from the district and remained through a heavy rain. Golden Andrews was auctioneer.

RECORD CHRISTMAS MAIL

Christmas mail for the armed services in October topped the record figure for the same month last year by more than a million pounds, it was reported from Ottawa. The base post office there, which is responsible for the forwarding of parcels and letters to Canadians serving overseas, received the following items in the first three weeks of last month: 41,496 pounds of letters, 2,483,624 pounds of parcel post (444,767 items), 472,177 pounds of tobacco parcels (221,539 items), and 44,360 pounds of newspapers. The total came to more than 3,000,000 pounds.

Sanitary Inspector Has Cure For Citizens' Vermin Troubles

Have you any fleas, mites, book lice, bed bugs, cock roaches, etcetera? If you are of the infested fraternity, Sanitary Inspector McPherson would have a word with you.

His October report to the Board of Health rather emphasizes a paragraph or two that gets right down to the exterminator business without any side issues like that chap in Toronto thrusts forth in his spacious "ads."

This is how the Sanitary Inspector extols this lowly branch of public health safeguards and vigilance:—"We have on hand all the necessary information relative to every type of vermin that may infest the home. We are prepared to give every assistance possible to those who are presented with such problems, if they so desire (ah, there's the rub). The public are invited to dial 5424 for such information."

Definite Methods

And that's not all. The Inspector cites success cases in this matter of what have you in the line of mites and bugs...."This month two more dwellings were freed of vermin by use of hydrocyanic acid gas. These fumigations were very closely supervised. Several other instances of infestations were investigated, etceteras were encountered and instructions issued as to methods of eradication. Each treatment has been successful. (What more can you ask?) There are numerous types of vermin which may infest the home, and each type has its own specific method of eradication Usually these methods are inexpensive (except in the case of the bed bug for which cyanogen gas is the only sure cure) and if applied intelligently will be effective."

Presumably the number of infestations is small, although there is no definite information on that point. Mr. MacPherson was so wrapped up in his blurb for his various exterminating processes that he overlooked that detail. However, if any persons are willing to endure the mites and all their nuisance little uncles and aunts, don't blame the city's Health Department. They refuse to encourage even such minutiae as book lice.

Obviously there is no concession by way of euphemism to the tender sensibilities. This subject and virtually treatise calls for spade words, and Sanitary Inspector MacPherson marshals them forth without regard to the lifted eyebrow, and the members of the Board of Health express approval of this attention to details.

Liquor Supplies Being Depleted

By R. J. ANDERSON
Canadian Press Staff Writer

NEW YORK, Nov. 10 — (CP).—The "squeeze" is on in earnest in the United States' liquor supply. Drinkers are downing everything in sight, no whiskies are being distilled to replace decreasing reserves, imports from Britain are 'way down and the liquor trade is worried, fearing a return of the bootlegger and pre-repeal gangster-infested liquor traffic.

A survey showed today that in almost every state supplies of the Scotch, domestic whisky and Bourbon have been cut to as low as 40 per cent of normal. Rum, much of it imported from Cuba, gins and brandies are fairly plentiful and so far shortages of beer in some localities have been due to transportation difficulties. But the trade shudders to think of the pending holiday rush and what it will do to scanty reserves

Some states have followed Canada's lead and have instituted rationing, with quantities allowed generally more than allotted the Canadian drinkers whose rations range from 26 and 52 ounces per month Michigan, under state monopoly control, has begun card rationing at the rate of one quart of whisky a month, plus whatever "dividend" stocks will permit. The Maine liquor commission has set a limit of one bottle a day.

Iowa drinkers will get a break Christmas week. In that state, whisky rations are on the basis of a quart every other week with rum and brandy sold as available on alternate weeks. Christmas this season falls in a "whisky week."

Plan Rationing In Post-War Era

OTTAWA, Nov. 10—(CP).—Possibility that the people of Canada and the United States may have to keep their belts tightened for some time after the war looms with the first meeting at Atlantic City today of the council of the United Nations Relief and Rehabilitation Administration.

If the people of enemy-occupied territories are to be fed and placed on their feet, countries which produce food in abundance may have to continue on short ratios, officials here stress.

When the council meets, it will have before it estimates prepared by experts on the amount of food, clothing and other materials that will be needed in France, Belgium, The Netherlands, Poland, Denmark, Norway, Czecho-Slovakia, Yugoslavia, Greece, China and other enemy-occupied territories.

Although prepared by experts, the estimates may well be wide of the mark for it is impossible to foresee the conditions under which evacuation by the enemy may take place.

Taking the most optimistic view, however, the volume is expected to be large and the United Nations' governments, through UNRRA and assisted by such other governments as may become members, proposed to attempt to meet the need.

Eden Returns

LONDON, Nov. 10—(CP)—Foreign Secretary Eden returned today from the tripartite conferences in Moscow after a stop-over in Cairo, where he talked with Turkish Foreign Minister Numan Menemencioglu.

BRANCH NO. 52
CANADIAN LEGION, B.E.S.L.
Remembrance Day Dinner
THURSDAY, NOVEMBER 11th
LEGION HALL, 6.30 P.M.
Guest Speaker, Brigadier General Alex Ross, C.M.G., D.S.O., V.D., Director of Air Prevention
Tickets $1.00 Can Be Obtained from Executive Com.
GEORGE GIMBLETT, President

Township Proud Of Record In Victory Loan

As the Fifth Victory Loan recedes into the immediate past, rural Peterborough, comprising the townships and villages, may feel greatly gratified in their contribution to the local success, with subscriptions totalling $670,000 or 111.67 of their collective objective.

Havelock village finished with the highest individual percentage, 151.18, or $57,450 as compared with their $38,000 quota. T. P. Lancaster was director of the campaign in the C.P.R. village, and all his friends in the county will wish to congratulate him and his townspeople on their position which they maintained after finally wresting it from Smith.

Other percentages were as follows: North Monaghan, 133.71; Asphodel, 132.89; Ennismore, 130.83; the northern townships, Harvey, Burleigh, Chandos and Anstruther, 123.33; 123.33; Smith, 113.55; Belmont-Methuen, 113.4; Douro, 113; Otonabee, 106.23; Norwood, 103.27; Lakefield, 82.92 and Dummer, 77.06.

Comparison Unfair

Opinions from some of the canvassers acknowledging that the Lakefield percentage was hardly a fair index of the response of the villagers to the Loan. Quite a number of them are employed in Peterborough factories, subscribing under the payroll savings plan. Their share of the Loan was absorbed in the Peterborough Employees' Canvass and could not be credited to the village.

Otonabee people came through grimly on the bit by surpassing their $130,000 objective. Total subscriptions in the township were $138,100, as compared with Smith's $102,200, their nearest contender for first place in the total of rural individual "Loans" to the government.

Although the headquarters office is continuing until Friday with the Loan books open, the above figures are quoted as showing the results up to Tuesday afternoon.

Untiring Efforts

Reeve M. H. Johnston of North Monaghan remarked this morning that the township should be proud of their position, and in that accomplishment he especially mentioned the untiring efforts of his team associates, Mrs. E. C. Moore, Henry Batten and John Arnott, Sophia street. They overlooked no opportunity to sell a Bond.

"The figures show that at the close of the 17th day, Mr. Arnott had made 593 calls and Mrs. Moore 507," Reeve Johnston said. "To quote a comparison and show how these two Monaghan canvassers stood with the others, there was only one other canvasser in the county listed as having made more than 400 calls, and that was Gordon Hancock of Smith."

"Splendid Achievement"

A. G. Walwyn, director of the city and county canvassing organization, said nearly 600 persons were actively associated with the Victory Loan campaign, serving on committees as plant salesman, team captains and speakers and the staff of bond salesmen.

"The satisfaction in Peterborough's exceeding their objective of $4,600,000 is a splendid achievement which can be share by the thousands of people whose willing and patriotic subscriptions made the result possible, as well as the team captains, committee members and canvassers already mentioned.

The employees and special names objectives were reached early in the campaign, the employees particularly doing a fine job. Due to the publishing of these results, the general canvass position was not clearly recognized by the citizens at large.

The position of General Canvass throughout the campaign was serious, and it was difficult to make every one generally recognize this fact. In the final days, however, the people responded splendidly."

Canadian Plasma Used

LONDON, Nov. 10—(CP)—Blood of Canadian civilians has reached the front line. Surg.-Capt. C. H. Best of Toronto, director of the Canadian Naval Medical Research Bureau, disclosed here that Canadian blood serum is being used in Italy, helping to save the lives of wounded Canadian, British and American soldiers.

Day Nurseries For All

TORONTO, Nov. 10—(CP).—Dr. R. P. Vivian, Ontario Public Welfare Minister, said last night he will ask extension of the Dominion-Provincial agreement on day nurseries to cover children of all women employed outside their homes, instead of merely in war industry. Toronto, Hamilton, Oshawa and St. Catharines would be affected by any extension.

At Least 2 Fans

TORONTO, Nov. 10 (CP).—Brunette Olive Carr, fifth in a Miss Toronto beauty contest last July, received belated consolation—a fan letter from "two homesick Canadians" in Italy who "would have picked you first." Miss Carr said she is mailing two autographed photographs of herself to the soldiers, Irvin Chambers of Toronto and Dave Irving of Ottawa, who wrote that they saw her picture in a newspaper mailed to Italy containing an account of the contest.

Here's How They Get A Tank

In man versus tank training at Camp Carson, Colorado, the men are taught to fight off a mass tank attack. The soldiers learn to wait until tanks are within grenade throwing range while other squad members attack the oncoming tanks with small arms fire aiming for vulnerable places in the tanks' armor. This photograph was taken at Camp Carson, Colorado.

Carrying Guns Cost 2 Men $50

Apparently the Peterborough County Game Preserve is not a very good place to be found in when carrying loaded rifles, especially during the deer hunting season.

Two Burleigh township residents, Charles and George Hull, and a Havelock man, Daniel Fleming, discovered that fact this morning in police court when they pleaded guilty to charges of having in their possession loaded firearms in the game preserve.

After the court had been informed that the officials of the fish and game department were not asking for more than the minimum fine, Magistrate O. A. Langley, K.C., fined each of the men $50 and $2.50 costs.

The fines were paid. Fish and Game Overseers Norman Sitwell of Toronto, and Stanley Windsor, Apsley, came upon the three men in Methuen township Tuesday, carrying rifles and the charges to-day followed.

Remembrance Day Plans Completed

Perhaps wondering how the years have gone so swiftly and so barrenly, members of Peterborough branch of the Canadian Legion will observe Remembrance Day, Thursday, Nov. 11, with special thought of the twenty-fifth anniversary of the Armistice of 1918.

The parade will leave the Legion Hall at 10 o'clock and follow the Aylmer, Charlotte and George street routes to Confederation Square, where Brigadier General Alex Ross, national director of Air Raid Precautions, will be the speaker.

That quarter century point in the flight of time will tend to sharpen the memories of the men who fought through the last war, and are now facing at home the climax of another universal struggle against the same enemy of old. One of the least effects of this preoccupation is the likelihood that the parade to-morrow may not be as largely attended as usual. Men are engaged in essential war work. Their absence tends to disturb various plants, and it was felt today that there wasn't much that could be done about it but accept conditions as they turn up and make the best of them.

Ordinarily the twenty-fifth anniversary of Armistice Day would have been enlarged in its celebration, but features of a special nature have to be left in abeyance for some other year.

Hockey Leaders At Bond Funeral

Many prominent figures in the field of sport throughout the country gathered here Tuesday to pay their last respects to the memory of an esteemed colleague, J. Percy Bond, past président of the Ontario Hockey Association and of the A.A.U. of C. who was buried at Little Lake Cemetery.

Rev. Canon W. P. Robertson of St. John's Church conducted a brief service at the Bond home at 590 Weller street, followed by a service in St. John's Church.

The pall-bearers were Charles E. Higginbottom, Toronto, of the Central Ontario branch of the A.A.U. of C.; W. A. Hewitt, Toronto, secretary of the O.H.A. and C.A.H.A.; W. A. Fry, past president of the O.H.A., Dunnville; George Dudley, past president of the O.H.A., Midland; Col. J. A. Dewart, Peterborough; Stanley Bond, Harvey Sproule, Toronto, and Fred Steele, secretary of the Ontario Athletic Commission.

The honorary pall-bearers were P. J. Mulqueen, Toronto, chairman of the Canadian Olympic committee; Bert McLeod, Peterborough; W. W. Davidson of the O.H.A.; R. M. Glover, past president of the O.H.A.; Mayor James Hamilton; Harry Thompson and John R Marshall, Peterborough.

Other sport leaders from out-of-town who attended the funeral were: Past President Richard Fry of the Amateur Athletic Union of Canada; Fred Norbert, Toronto, boxing commissioner of the A.A.U. of C. and W. Marr, Toronto, chairman of the publicity committee.

Two Centres Close

LONDON, Ont., Nov. 10.—(CP).—Reduction in number of men called for compulsory military service and in number of voluntary active service recruits has necessitated closing of the Stratford and Listowel basic training centres, military officials said yesterday. Chatham's four-company centre has been reduced to a three-company centre

OLD CALENDAR

March was considered the first month of the year in England until the adoption of the Gregorian calendar in 1752.

Man Who Bluffed 43 Germans Into Surrendering Returns

OTTAWA, Nov. 10 — The man who carried out what has been described as "the most masterly bluff of the Great War" — and wears the claret-colored ribbon of the Victoria Cross as the result—is back from 15-months duty in the Bahamas with the Veterans' Guard of Canada and ready for a new assignment.

He's Lieut. C. S. Rutherford, of Colborne, and the colors on his tunic tell you he's won not only the V.C. but the Military Cross, Military Medal, General Service and Victory Medals and the Coronation Medal.

Two summers in Nassau have given a life-guard's tan to this handsome, 53-year-old officer and to members of the Veterans' Guard 33rd Company who have returned with their officers, Col. A. W. DeWolf, D.C.M., and Captain T. H. Deane, M.C.

It was Lieut. Rutherford who literally talked 80 Germans into laying down their arms during the attack by the Fifth Canadian Mounted Rifles on Monchy-le Preux in August, 1918.

Then a 26-year-old and twice-wounded subaltern he had advanced alone on a well-placed pill box. Ignoring the carefully-aimed muzzles of enemy guns a few yards away he abruptly got to his feet shouted across to the defenders that their position was hopeless and gave them the choice between annihilation or immediate and unconditional surrender.

Two officers and 43 men walked out of the pill box. Its commander was then ordered to command the surrender of a second abuttment on the hill. He complied, and within a few minutes Lieut. Rutherford, joined by his section, stormed the third and last German position, taking a further 35 prisoners, thus enabling the entire assault force to advance toward the eventual capture of Monchy.

Beats One Count Man Fined $300 On Liquor Charge

Wilfrid Flint, who has been employed as a farm laborer in the Garden Hill district, was found not guilty in police court this morning on a charge of stealing a purse and $50 from Ronald Beattie, 18, of the same neighborhood, but on a second count arising out of evidence given in the hearing of the first charge was fined $300 and costs or three months in jail for illegal possession of liquor.

Hearing of the theft charge against Flint took an afternoon session of the court Monday and was concluded this morning.

The evidence showed that Flint and Beattie had been drinking together in Peterborough one evening, and eventually the younger man was arrested by the police on a charge of drunkenness. Later he discovered that his purse containing around $50 was gone, and the police arrested Flint on a charge of stealing it.

W. C. Grant defended the accused and V. J. McElderry, K.C., prosecuted.

Gave Beattie Liquor.

During the trial, Flint in giving evidence admitted having liquor in a restaurant and to giving some to his young companion. He also admitted a number of previous convictions.

In dismissing the case this morning Magistrate Langley said that it had not been clearly proven that the purse had been stolen. Beattie, he pointed out, had been very much intoxicated at the time and it was possible that he had lost his purse or that some one other than the accused had stolen it. Flint, he said, had given a reasonable explanation of having possession of Beattie's car key.

Flint had no counsel in the liquor charge and pleaded guilty to illegal possession.

Inspector J. F. Reid gave evidence as to the accused's admission that he had supplied liquor to the 18-year-old Beattie, and after Crown Attorney McElderry, K.C., had said that it was no case for a minimum penalty, Magistrate Langley, without comment, imposed the $300 fine.

So-Ed Program Gets Started

The new social education program sponsored by the Y.M.C.A. and Y.W.C.A. was launched last night in the Y.M.C.A. Building with a fine enrolment of young people. After registrations had been completed the five different groups operating simultaneously in different parts of the building got under way under their respective chairman and leaders. Comments from both those taking the courses and the leaders as well were most enthusiastic and the indications are that some groups may want to continue their activities after the six weeks course is completed. Chairman Quirt McKinney and his committee had a busy evening and arrangements worked smoothly.

In the first series, Rev. George Easton led the group in Effective Presiding with E. W. Jones, chairman. Your Life, Miss Olga Johnston, chairman, was led by G. A. Macdonald, his subject being "Your Vocation". The group discussing of "Things to Come" was led by Dr. L. C. Thomas with L. J. Pettit presiding. The subject discussed in this group was "Canada's Post-War Problems".

"How Many Cents in Your Dollars" with "Budgetting" as the topic for the evening with under the leadership of Maurice Holt with Gordon McHenry as chairman and "Reading for Busy People" was directed by J. M. Singleton.

At 9:40 the various groups dispersed and reformed under different leaders, the Music Appreciation group was led by Miss Isabel Weddell; Hobbies and Crafts by Robert Scruton; Bridge by Mr. and Mrs. H. Barker; How to Look at Pictures, Robertson Davies; Recreational Leadership, Miss R. B. Kiefer and Dramatics, Mrs. R. Davies.

The concluding part of the evening was devoted to social recreation. The next series will be held next Tuesday evening at 8 o'clock. Any not yet registered wishing to take advantage of these interesting courses should get in touch with the Y.M.C.A. or Y.W.C.A.

Marines' Anniversary

WASHINGTON, Nov. 10—(AP)—The Marines "will not halt until they have pierced the enemy's homeland." With that expression of confidence, Navy Secretary Frank Knox last night hailed the 168th anniversary today of the formation of the United States Marine Corps.

Guilty Consciences

MILWAUKEE, Wis., Nov. 10 (AP).—Police were chasing two youths suspected of purse snatching. The officers fired several shots into the ground to halt the pair A truck pulled over to the curb and three youths jumped out. "You were shooting at us, weren't you," asked one of the youths. "We just stole this truck." The purse snatchers escaped.

"Real Power"

Colonel Juan Peron, the real power behind the government of President Pedro Ramirez, in Argentina. Informed sources aver that it was Peron who forced General Arturo Rawson to resign the presidency.

Citizens Warned To Buy Licenses

A warning that in future persons found guilty of operating radio receiving sets without obtaining the necessary license will find the fines stepped up to $5 was given in police court Tuesday by Magistrate O. A. Langley, K.C.

In addition to the seventeen rural residents who were fined yesterday, fifteen others, nearly all city dwellers, were also nicked $3 and costs after they had entered written pleas of guilty.

They were A. J. Smith, Kenneth Wyatt, W. F. Scott, Lloyd McGahey, R. M. Simpson, A. Knott, Clement Galvin, Nick Elaqua, Alfred Cote, Chester Lillie, P. A. McArthur, G. Robertson, Ed Sturgeon, N. C. Sullivan and H. C. Ball.

No Thanks Given By Advertisers

Although it is unlikely that citizens missed an advertisement or other stressful expressions of appreciation that the Victory Loan had been projected beyond its Peterborough objective, some people might possibly have noticed the rather abrupt end of the campaign.

On that point here is a little off the record story of a conversation of several men who were among those contributing advertisements promoting the campaign.

One of them suggested a half-page "ad" thanking the people of the city and county for their fine response. That was the sentimentalist, or thereabouts. The other represented the hard-headed, realistic type. He said "no," and you have to fill in the rest of the account yourself, probably something like this:

"Why should you or I spend a nickel thanking the people for having done their duty? We like to think that everybody is in this together, the man at one end of the county just as much as the man at the opposite end, and also as much as any man half-way between, in the city. They all feel like ourselves, glad that we went over the top. There isn't much more to be said about it. I can't see that there is anybody to be thanked, at least not by me, so why spend any money in that direction."

It was said that remarks by Mayor Hamilton and Warden Mather would be quite proper as mere congratulation.

Russia's Chance Now

WINNIPEG, Nov. 10 (CP)—Walter Duranty, noted foreign correspondent, said yesterday in an interview that with the danger of German aggression removed and with air support from the United Nations assured, Russia may declare war on Japan.

Phil Regan Qualifies

NEW YORK, Nov. 10—(AP)—Phil Regan, 37, "the Singing Cop" of screen and radio and father of four children, one of them a soldier, said last night he had been classified as 1-. by his Smithtown, N.Y., Selective Service Board.

War—25 Years Ago

(By The Canadian Press)

NOV. 10, 1918—Canadian patrols entered Mons as French forces took Hirson, surrounded Mezieres and crossed the Meuse River, and American troops pushed toward Montmedy. The Kaiser and his staff escaped into Holland Workmen's Councils were formed throughout Germany.

Lily Lake Group Boosts Christmas Fund

In the Lily Lake district, there is a group, the Organized Classes, which meet Sundays in the school house of S.S. No. 1 Smith under the joint supervision of Mrs. W. D. Wilson and Arthur Hancock, who have from time to time given aid to the sufferers from air raids over Britain through the Peterborough and District British War Victims Fund.

Having taken more than passing interest in the fund they wished to have a part in the special Christmas Cheer fund now being raised, so one of the pupils in the class, Dick Succee, donated a pup for which tickets were sold for a draw which culminated last Saturday when the secretary of the fund drew the winning ticket at a Bazaar held under the auspices of the Lily Lake Women's Association, which gave the prize to Louise O'Neill of 28 New Romaine street.

This was the means of adding another $15 to their previous good record, and is espcially designated for the Christmas Cheer fund to give boys and girls in Britain, many of them orphans who have lost their parents through air raids some pleasure at this season of the year.

Caban Draw Totals $142

Returns continue to come from the latest effort of Victor Caban, Senior, who is sponsoring a draw on seven prizes which he has donated. This draw will be made Friday night, November 12 at the Canadian Legion Hall on Murray street, during the course of the regular Bingo games held by the veterans in aid of their cigarette fund for those in the active forces overseas.

To the many friends who have assisted him in the sale of tickets Mr. Caban would express his thanks, and particularly ask that all of them make their returns before Friday night, either to himself or Robert Mitchell at the Legion Hall.

Another $26 is reported in today's list from this effort, which has now run up a grand total of $142 to this date and any wishing to give this a further boost may still procure tickets from Mr. Caban, or friends who have them still on sale.

Neill's Office Girls 17th

The office girls at Neills Limited Shoe Stores comprise only a small group, but it is a most enhusiastic one in support for this fund. They started out by making a contribution of $5 to which they have ever since adhered as a unit and with the $5 listed today, they have now contributed on no less than seventeen different occasions giving this small group a total credit of $85 which on a per capita basis, is one of the finest records on the behalf of the Fund in its history.

Previously acknowledged	$64,520.64
Further proceeds from draw for seven prizes donated and sponsored by Victor Caban, Sr., 543 Park street	26.00
The Organized Classes of Lily Lake	15.00
Neills Ltd. Shoe Store Office girls (17th donation)	5.00
Total to date	$64,566.64

Truck Hits Doe On Road In Repeat Performance

Stuart Young of Rose Island and Archie Long of Oshawa were on their way to Peterborough Tuesday when the truck hit a doe that ran out from the game preserve. The animal was wounded in the front legs by the impact, but managed to get up and limp away before the men could get to it. The mishap, Mr. Young said, occurred at almost the very same spot where a year before he had narrowly missed running into two deer that were crossing the highway into the game preserve. He had just finished telling the story of that episode when the doe suddenly appeared, but this year it was not a near miss.

No Controls After War

KEMPTVILLE, Ont., Nov. 10—(CP)—Col. T. L. Kennedy, Ontario Agriculture Minister, said in an address here last night that wartime Federal controls over agriculture—one of the "greatest" difficulties facing farmers—must end "as soon as possible" after the war is won.

Bilingualism Answer

MONTREAL, Nov. 10 (CP)—Abbe Arthur Maheaux of Laval University said here last night that the best means of promoting national unity was adoption of a policy of complete bilingualism and the fostering of a greater spirit of Canadian patriotism.

BRANCH NO. 52
CANADIAN LEGION, B.E.S.L.
Remembrance Day Parade and Service
THURSDAY, NOVEMBER 11th
FALL IN AT LEGION HALL AT 10.00 A.M.
Brigadier General Alex Ross, C.M.G., D.S.O. V.D., will speak at the Service of Remembrance at the Cenotaph in Confederation Square
All citizens are invited to attend this service
Route of Parade: Murray to Aylmer, to Charlotte to George to Confederation Square
GEORGE GIMBLETT, President

Canadians Shown In Action In Sicily

No "spit and polish" is evident in these latest pictures received from the Italian battle front, but war as it is fought in the field. They give a conception of the grim advance of fighting Canadians against stubborn German resistance. Place names mentioned are Volturara and Termoli, since left behind by attacking Allied troops. In the picture on the LEFT, Canadian tanks are parked in a street in Volturara while crews take a well-earned rest. Clothes hung from balconies of the apartment houses give this street a flavor of New York's east side. TOP RIGHT shows a Canadian, well in advance of his patrol, moving cautiously to the corner of a building in Termoli. Canadian tanks played a prominent part in the capture of Termoli, largely a British action. In the tank fighting, about 12 German tanks, including two of the famous Tigers, were knocked out. LOWER RIGHT shows Canadian medical orderlies evacuating wounded under fire on the Italian front. Three years of intensive training in England gave these medics the speed and efficiency with which they are working today in Italy.

(Canadian Army Overseas Photo)

Legendary Tale Ruined By Bulldozers

By JAMES McCOOK
Canadian Press Staff Writer

OTTAWA, Nov. 10 (CP). — One of the north's most intriguing legends has turned into a bathing pool.

Government officials back from a motor journey over the Alaska Highway said today the myth of the Liard Valley tropical valley has been exploded for good and all. In its place is a warm pool where travellers, weary from more than 1,000 miles of journeying out of Edmonton, can shed the dust and ease the aches from their bones.

It wasn't always so.

Time was when the northern British Columbia prospector, down on his luck and looking for pals, always could gather a generous audience by tales about the tropical valley, where—he said— the trees grew higher than the clouds where fruit grew as it did at the equator and prehistoric animals in the flesh were supposed to have their last springhold.

It was a grand story. It lasted for a long time.

And then, a year ago, the valley echoed to the roar of bulldozers as they lumbered through to the banks of the Liard, pushing the Alaska Highway towards the Pacific coast.

The driver were hot and weary. They saw where a warm creek and a cold creek came together and the temperature was just right.

They bathed. And, as the United States Army moved in, more and more every day, the place where the creeks came together became a bathing pool, the first chance to bathe in comfort out of Edmonton, more than 1,000 miles away.

Now they have dammed the creek flow and the pool is almost as deep as a man. They have put on a roof over it and there are almost all the comforts of a home. Drivers speak of it as they chew dust from Fort St. John to Whitehorse.

Plainville News

Ten ladies attended the thankoffering service of the Coldsprings W.M.S. as guests from Plainville. Miss Ida McKenzie, travelling secretary of the Dominion Board of the W.M.S., was the guest speaked and spoke on "Building a Better World."

Mrs. Milford Tucker is in the Toronto General Hospital where she underwent an operation. Her condition is reported to be good.

Miss Helen Carruthers of Cobourg Hospital, and Mrs. Douglas Harris and Lucille of Gore's Landing spent Friday with their parents; Mr. and Mrs. L. Carruthers.

Christmas boxes have been sent to the six boys from this community overseas, and four are still to be forwarded to members in the armed forces serving in Canada.

HAVELOCK

Council Considers Tax Abatements

HAVELOCK, Nov. 10 (ENS). — Belmont township council held its regular meeting last week at the Havelock hotel, with Reeve Isaac Anderson presiding and Councillors Newton, Purdy, Steenburg and McNeely present.

On a motion by Councillors Newton and Purdy an abatement of $12.53 was granted of pt. 13, con. 3, Belmont, based on valuation of $175 on barn lost by fire for 1943.

On a motion by Councillors McNeely and Purdy, Edward King received an abatement of taxes on $175 assessment for 1943, being on the amount of $15.68.

Department to Pay.

Councillors Purdy and Newton moved that the Clerk be authorized to write the Dept. of Highways, that in view of the fact, that the township had an interest in lot 6, con. 1, Belmont, that $20.38 should be paid to the municipality and credited to Mrs. E. McFaul.

Council decided that no action should be taken regarding a grant on part of the 5th concession line to Mrs. Bertha Breckenridge, this on a motion by Councillors McNeely and Purdy.

The following accounts were ordered paiad, on a motion by Councillors Steenburg and Newton:

Mrs. N. Wannamaker, salary as assessor and selecting of jurors, $153; Mrs. F. Varty, abatement 1943 tax, $12.53; Mrs. Edward King, abatement of 1943 tax, $15.68; W. R. Aunger, sheep killed, $98.00; Rae Williams, relief, $15.00; A. Leeson & Son, relief, $8.75; Boucher No. 8 roads, $874.12; Edward Kennell, Ketchen deeds, $9.00; R. Taylor, refund, $6.26; Fred Post, refund, $3.12; J. A. Spurway, adj. tax sale, $13.80.

DON'T RUIN YOUR SLEEP FROM COUGHING
SPAHR'S
remedy relieves promptly. Also for Tonsilitis, Bronchitis, Bronchial Asthma, Catarrh, Colds, Whooping-Cough Spasms and Sore Throat. Use SPAHR'S, proven 42 years. Results or money back. At all drug stores.
(An Excellent Remedy for Children)

London People Write Letters Take Complaints To Newspapers

By D. E. BURRITT
Canadian Press Staff Writer.

LONDON, Nov. 10 — (CP). — If you have no desire to listen to a lot of trousing you had better stop reading this now.

For this is a column of bellyaches, plenty of them. Not about the war. But about various other things of concern to various people under various circumstances. And they must be extremely important, as each of these subjects has brought letters to the press, a step which is the ultimate of something or other in Britain.

Say, for instance, that you think it costs too much to have a baby, that you consider someone is making too much money; that someone is being treated unfairly, then you write to the press, some ministry, anybody.

Some 2,000 persons did this to say their neighborhood grocer, poulterer or greengrocer was charging a farthing or a ha'penny above the Government-controlled price for a pound of potatoes, a head of cabbage or something.

These people complained during September alone and their complaints established a record. The entire year of 1941 brought only 3,800 similar complaints. So the newspapers are coming to the conclusion that the people, encouraged by the happier trend of the war, are having more time for the little things in life.

Pypama Question

At one time, no one had time to think about whether soldiers and airmen were equipped with pyjamas. But now, there's quite a little row going on. The point is, should "other ranks" be allowed to buy pyjamas? These have to be bought with coupons and, as "other ranks" are not provided with coupons, they can't buy pyjamas. At one time a colonel could issue permission for men to buy these things. That's history now.

Letters of protest have poured into the press, but the only solution seems to be for all "other ranks" to get commissions or join the Navy. Navy personnel may buy pyjamas out of "ship's stores."

Then there's the man who demands to know the reason for a ruling against double cuffs on men's shirts, a regulation which "really astonished him." And this is why:

"The area of material in a double cuff on men's shirts approximate 170 square inches, but in a shirt tail the area is roughly 300 square inches.....Is it then to be assumed that it is a furtherance of the war effort to denude a man of his cuffs, which are on view, whilst permitting him to wear his tails back and front, which are obscured from the public gaze? Cut the tails, but leave us our cuffs.."

Practically anybody able to write has been raising a row about the cost of wartime babies. People who don't even want to have babies are concerned. They frankly admit it is not their immediate problem, but claim that their interest is in the national birth-rate.

Latest development is the London News Chronicle's tabulation which shows that the cheapest baby costs at birth £37 6s (about $167). That's for Mrs. "D," who goes to a provincial nursing home. Fashionable "Mrs. A," who can afford a private nursing home, pays £67 10s.

LAKEFIELD

WMS Organizes Thankoffering

LAKEFIELD, Nov. 10 (ENS). — Mrs. Percy Darling, Regent street, was hostess to the Women's Missionary Society of the United church for the November meeting.

Conveners were Mrs. P. Darling, Mrs. E. J. Millage, Mrs. E. Orr. The opening was taken by Mrs. Orr. The Bible lesson was taken by Mrs. Frank Darling, Mrs. T. Morin, Mrs. D. Charlton and Mrs. C. S. Tanner. Prayer by Mrs. W. W. Yule.

Special Meeting

The treasurer reported $245 had been sent to the presbyterial treasurer. The sum of $13.65 was realized from the dinner at the sectional rally. The W.M.S. chose November 19 for the thankoffering meeting, to which the sister societies are invited. A committee was appointed to look after the program and refreshments, Mrs. J. McKerchar, Mrs. C. Tanner, Mrs. George Kelly, Mrs. W. Yale, Mrs. D. Charlton and Mrs. M Jory. A petition about refugees, read by Mrs. Yale, was held over for the December meeting.

Mrs. D. H. Charlton and Mrs. P. H. Darling were appointed to the nominating committee. Mrs. James Hendren offered her home for the 'love gift' meeting in December.

Mrs. J. R. Hull sang 'To Love Someone So Dearly.' She was accompanied by Mrs. McKerchar. The dedicatory prayer was given by Mrs. M. Jory. The second chapter of the study book was given as a play by Mrs. P. Darling, Mrs. Millage and Mrs. Orr.

Bougainville Boss

Leading the marine assault on Bougainville Island, last major Japanese stronghold in the Solomons, is Lieut.-Gen. Alexander A. Vandergrift, ABOVE. This is one of his latest photos.

Easy Breathing
Clear Nostrils
Enjoy free, easy breathing with Mentholatum. At all druggists. Jars and Tubes 30c. 14X
MENTHOLATUM
COMFORT

BETHANY

Committees Set Up To Handle Bazaar

BETHANY, Nov. 10 — (ENS).— The November meeting of St. Paul's W.A. was held at the home of Mrs. R. W. Price. Mr. Kingston wrote asking that the final returns be sent in for the year not later than December 1st. He also reminded that the upkeep of the W. A. house requires extra assistance, financially. Mrs. Hamilton reported $17.50 in cash and other articles had been collected for overseas boxes.

The next meeting will be held at the rectory in December. Lunch committee is Mrs. Kennedy, Mras. Stevenson and Mrs. T. W. Reynolds. A suggestion by Mrs. Hamilton to be discussed at the December meeting is that the members work on Red Cross knitting during meetings this coming year.

The bazaar, which will be held Nov. 20th in Bethany town hall were discussed. The committee in charge is: Tea makers, Mrs. Stevenson and Mrs. Jarvis; kitchen supervisors, Mrs. C. Armstrong, Mrs. Phillips, Mrs. Cal Reynolds, Miss Lila Davis and Miss Nesbitt; homemade baking and farmers table, Mrs. J. Ward, Miss A. Sisson and Mrs. Kennedy; fancy work booth, Mrs. F. W. Reynolds, Mrs. Mason; supervisors of tables, Mrs. Price, Mrs. Padgham, Mrs. Gribble, Mrs. Foster, Mrs. O. H. McGill.

Honor Roll Unveiled

COTTESLOE, Nov. 10 (ENS). — At a special church service Sunday afternoon the honor roll was unveiled. Joseph Gallagher, on behalf of the veterans of the last war, unveiled the roll, and Rev. E. E. Pugsley accepted and dedicated it.

"They found I was a born navigator"

IT isn't by chance that an airman is chosen for his particular job—to aim the bombs, man the guns or keep up wireless contact—to fly the plane or navigate it.

YOU GET THE JOB YOU'LL DO BEST

The R.C.A.F. uses a method of scientific selection to make absolutely sure you get the job you'll do best. Interesting tests measure your capabilities, temperament and reactions. They make you a success—not a misfit.

For a bomber crew flies and fights as a close-knit, hard-hitting team. Each man's job is just as vital as that of any of the others—no more, no less.

There's a fighting job in aircrew that is just your measure. Get right into it without delay.

GET INTO THE FIGHT!
If you are physically fit, mentally alert, 17 or over and not yet 33, you are eligible for aircrew. High School education is not required. Ground crew are also needed; men age 17½ to 50 unfit for active duty with the Army or Navy are acceptable. Go to an R.C.A.F. Recruiting Centre today. If you are under age for aircrew enlistment, join your local Air Cadet Squadron.

RCAF
JOIN THE FIGHTING COMRADES OF THE SKIES
RECRUITING CENTRES LOCATED AT:
200 Bay St., Toronto and other principal cities of Canada. Mobile recruiting units visit smaller centres regularly.
AC-22N

Peterborough Red Cross Blood Donor Clinic
Phone 8284 or 8633
For Any Information
135 BROCK ST.

Add Your Fighting Blood to THE NATION'S BLOOD BANK

By Donating YOUR Blood

You Can Help Save Lives!

"To An Unknown Patriot"

He steps away from his daily work, rolls up his sleeve and cheerfully donates his blood — so that some unknown brother or sister may come back again from under the black shadows of death. Through the efficient services of the Red Cross Blood Donor Clinic, his blood is speedily transported in dried form to be used for transfusions in the battlefields.

"Give Your Blood Now"

Surely the cause is great enough to donate three-quarters of a pint of blood to save one, two, three and maybe four of our fighting boys.

Donations from both men and women between the ages of 18 and 60 are urgently needed. At present the Peterborough blood donors' quota is very low, so it's up to you to do your patriotic duty here at home by giving a blood donation.

This Advertisement is Published through the co-operation of the Merchants listed below:

BARRIE'S LTD.
312 George St.

BEAVER LUMBER CO.
78 George St.

CAMPBELL'S DAIRY PRODUCTS
243 Park St.

CANADIAN DEPARTMENT STORES LIMITED
Cor. George & Charlotte

CENTRE THEATRE
George St.

COMSTOCK'S FURNITURE
300 George St.

DEWART MILLING CO.
93 Simcoe St.

FANNING'S LAUNDRY
171 King St.

FASHION CRAFT SHOPS, LTD.
390 George St.

FERGUSON'S CLEANERS
218 Charlotte St.

W. E. FRANKS
"House Furniture"
431 George St.

GRAFTON & CO. LTD.
381 George St.

M. E. KNOX
388 George St.

GOODWIN MACHINE CO.
298 Edinburgh St.

LANSFIELD'S CLEANERS
177 Charlotte St.

LILLICO MOTORS
Cor. Charlotte and Aylmer

MILLER AUTO PARTS
208 George St.

NEILL'S SHOE STORE
350 George St.

PETERBOROUGH CO-OPERATIVE SERVICES
199 George St.

PETERBOROUGH LUMBER CO. LTD.
163 Hunter St.

RICHARD HALL, LIMITED
351 George St.

REHILL FUEL & BUILDER'S SUPPLY
210 Wolfe St.

REGENT THEATRE
Hunter St.

SCARFE & CO., LTD.
160 Hunter St.

SCOTT LUMBER CO.
485 Reid St.

SMART SET SHOP
412½ George St.

UPTOWN SILK SHOPPE
404 George St.

WALKWEL SHOE STORE
378 George St.

M. S. ZACKS & SON
424 George St.

ZELLER'S, LTD.
Cor. Simcoe & George

At blood donors' service headquarters, name, address and phone are taken.

Prospective donors wait their turn to give 450 CC. (approx. 3-4 pint) of blood.

Nurse's aide checks pulse and temperature. Donor must be healthy.

Nurse checks blood pressure and tests hemoglobin content — then a thorough doctors' examination.

Nurse watches donor while blood is taken from vein.

Refreshments are served by canteen worker. Next visit: Men 8 weeks — women 12 weeks.

Add Your Fighting Blood to THE NATION'S BLOOD BANK

Register TODAY With Your Local Red Cross Blood Donor Clinic

Personals and Social

Mrs. Arthur E. Carveth of Lakefield, is visiting her bother, Mr. James A. Spooner, and her daughter, Mrs. J. Harrison.

◆ ◆ ◆

Miss Alfreda Milligan of Ottawa spent the week-end in the city as the guest of Mrs. C. Brackenridge, Aylmer street.

◆ ◆ ◆

The Peter Robinson Chapter I.O. D. E. esntertained around 40 soldiers at the "Y" Monday evening. Mrs. M. Hardill's group was in charge.

◆ ◆ ◆

Capt. and Mrs. Gerner Sunde, (Fern Blodgett) who were in the city visiting the latter's mother, Mrs. P. Blodgett, 189 Hunter Street, left Tuesday for New York.

◆ ◆ ◆

Chief Petty Officer Jack Archibald, R.C.N.V.R., has returned to Saint John, N.B., after spending two weeks' furlough with his parents, Mr. and Mrs. Alex. Archibald, 4 Kirk Street.

◆ ◆ ◆

The ladies of the Peter Robinson Chapter of I. O. D. E. will be in charge of the bingo to be held Saturday night at the Uptown Servicemen's Centre. About 150 boys are expected, and there will be a singsong after the Bingo.

◆ ◆ ◆

Mr. Francis J. Hancock was presented with a beautiful cabinet of silver on the eve of his marriage to Alma M. Duffy. The presentation was made by his associates of the tool room department of Genelco Limited where he is employed.

◆ ◆ ◆

Mr. Allan Wilke and Miss Hunter-Watts will present a program of "Dramatic Cameos," sponsored by the P. C. V. S. Dramatic Club, and the program will include: exerpts from Shakespeare, and other well-known plays, at the Collegiate November 16.

◆ ◆ ◆

Mr. and Mrs. Ben Johnson Stewart Street, accompanied by their daughter Mrs. J. Thickson, and their granddaughter, Mrs. J. Hayman, of Bowmanville, attended the double funeral of the late George A. Black, and his wife, Marion Carstairs Black at Bethedesa Cemetery, near Harwood, on Tuesday.

◆ ◆ ◆

Mr. and Mrs. W. S. Milburn, 267 Sherbrooke street, have announced the engagement of their only daughter, Lucile Torrance, to Cpl. Walter Kenneth Clarke, youngest son of Mr. and Mrs. W. W. Clarke, Woodstock, N.B. The marriage will take place on November 27, in St. Paul's Presbyterian church.

◆ ◆ ◆

Auxiliary Studies South America

A good number of members attended the monthly business meeting of St. John's Church Women's Auxiliary, Evening Branch, which was held in the parish hall, with the president, Mrs. M. Montgomery, in the chair.

Rev. Canon W. P. Robertson read the prayers, and also spoke on one of the Beatitudes, "Blessed are the pure in heart for they shall see God." The scripture, taken from 2nd Corinthians, chapter 6, was read by Mrs. J. Bell. Miss M. Lancaster read a chapter in the study book on South America, entitled "Many Lands and Many People." It was decided to donate two editions of the "Living Message" to the branch of the Women's Auxiliary at Lasswade.

After the nominations for officers for the coming year, light refreshments were served.

◆ ◆ ◆

Dr. Bannister Speaks

King George Home and School Association met on Tuesday evening. During the business session reports were given by various members of the executive. Mrs. McNeely the representative to the Local Council, gave a report of the question of allowing refugees to enter Canada. Miss Alma Blanchard sang two delightful solos, and Mr. F. E. Kerr discussed current events.

Mrs. Stock called upon Mr. Kerr to introduce the guest speaker, Dr. J. A. Bannister. Dr. Bannister velopments during the past fifty velopmests during the past fifty years. drawing his material from personal experience. He said that he felt that even now the educational system does not place enough value on definite usable knowledge

◆ ◆ ◆

St. John's Auxiliary Meets

The November devotional and business meeting of the Afternoon Branch of St. John's Women's Auxiliary was held in the parish hall Tuesday afternoon with the president, Mrs. W. M. Cruthers, in the chair.

Arrangements were made for the St. Andrew's Day Corporate Communion for all W.A. members, to be held in the church at 10 a.m. November 30. The board notes from Toronto, written each month by a former member, Mrs. Budd, were read. Two new members were welcomed, and the group was reminded of members who are sick. It was also the nominating meeting.

Final arrangements were made for the fall tea, to be held Tuesday, November 16, in the parish house, at which there will be a display of shawls, fans and parasols. The conveners for this tea are Mrs. Clare Collins and Mrs. Welsh.

◆ ◆ ◆

Class Elects Officers

The November meeting of the Excelsior Bible Class of St. James United Church was held at the home of Miss Olive Morley, Chamberlain street. The meeting opened with a prayer led by Miss Jessie Martin, teacher of the class. The scripture and devotional part of the meeting was taken by Miss Lottie Leggitt, and the new officers for the coming year were installed. They are: teacher, Miss Jessie Martin; president, Miss Olive Morley; vice-president, Mrs. A. Saunders; secertary, Mrs. W. M. Thompson; treasurer, Mrs. Cyril Davis; stranger and visiting secretaries, Mrs. W. Mantell, Mrs. Ken Meredith and Mrs. A. Saunders; flower convener, Mrs. Stanley Leggott. The social committee in charge was Mrs. George Martin, Mrs. Mel Hunter, Mrs. A. Saunders, and Miss Zoe McDonald.

◆ ◆ ◆

C.W.L. Meets

The regular meeting of the Sacred Heart Catholic Women's League was held recently. A report of the Diocesan convention was given, and the new hospitalization plan was discussed. A canvass of the parish has been made, and gifts are being sent to boys in the armed forces at home and overseas.

◆ ◆ ◆

Auxiliary Meets

The Elizabeth Parker Auxiliary of Trinity church held its regular meeting in the Ladies' parlor on Monday. After the singing of a hymn, Mrs. O. Smith and Miss H. Henry took the devotional period from the Missionary Monthly. The scripture lesson was read by Miss R. Young, and Miss G. Giles sang a solo. The first part of the study book was taken by Miss O. Armstrong, Mrs. Head, and Mrs. A. Brown, and the second by Mrs. Richardson, Mrs. Harrison and Mrs. Fallon.

◆ ◆ ◆

Gym Class Active

The Tuesday Gym Class of the Y.W.C.A. held a little tea in the recreation room after the gym classes on Tuesday evening. Mrs. F. Dunford and Mrs. E. Hopkins were in charge, and Mrs. R. Lynch, mother of a former gym girl, read tea cups. A jitterbug contest was held, and Miss Littlefield of the Y presented the prize to the winner, Frances Haines. The contest was all in fun, and the girls enjoyed themselves immensely.

Fashions

WARDROBE EXPANDER

Here's a super-duper style for wardrobe expanding! By making up Pattern 9555 as a willow-slim, one-piece frock and also as a two-piecer —gay in contrast—you'll be all set for the new season.

Pattern 9555 comes in junior miss sizes 11, 12, 13, 14, 15, 16, 17, 18 and 19. Size 13 dress, 3¾ yards 35-inch and ⅜ yard contrast; blouse 1⅛ yards 54-inch and skirt, 1¼ yards contrast.

Pattern Number ....

Size ....

My Name ....

....

Address ....

I enclosed 20c for postage

Needlecraft Pattern

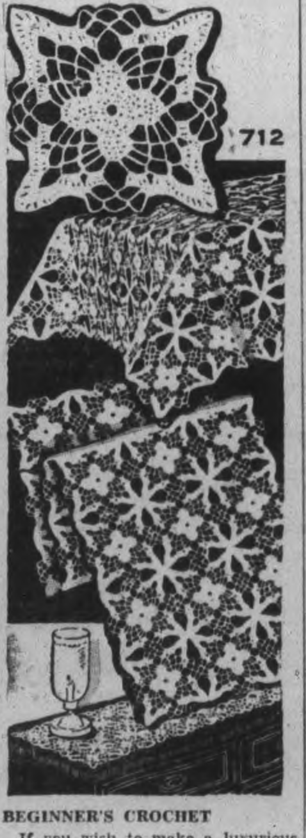

BEGINNER'S CROCHET

If you wish to make a luxurious gift at little cost, get started now on these beautiful, easy-to-memorize squares. Crochet them in cotton and join them to form lacy doilies, scarfs, chair sets, pillows or larger accessories. Pattern 712 contains instructions for square; illustrations of stitches; list of materials required.

Pattern Number ....

Size ....

My Name ....

....

Address ....

I enclosed 20c for postage

Dinners Of The Week . .

By MARY MOORE

Sunday (Guests)

Roast Chicken with Stuffing
Giblet Gravy Cranberry Sauce
Mashed Potatoes
Cauliflower with Mock Hollandaise
Heart of Lettuce Salad
Fresh Dressing
Lemon Snow Pudding Cookies
Coffee

Monday

Homemade Chicken Noodle Soup
(From roast chicken bones, gravy and skin)
Scrambled Eggs and Bacon
Broccoli
Apples, Crackers and Cheese
Coffee

Tuesday (Meatless)

Homemade Baked Beans
Quick Cooked Wedges Cabbage
Fried Red or Green Tomatoes
Celery and Carrot Strips
Crepes Suzette (see note)
Coffee or Tea

NOTE: To make Crepes Suzette (which are quite a sensational dessert and should only be made for people that will appreciate them) add 3 eggs to ¾ cup flour mixed with ½ teaspoon salt and 1 tablespoon sugar, mix a little then add 1¾ cups milk very slowly stirring constantly to prevent lumping. Have small frying pan hot with 1 tablespoon butter melted in it and pour on batter ⅛ inch thick (all over it). Cook until just barely turning gold on bottom and either turn over and cook for ½ minute or stand in hot oven to finish off. Roll up immediately after it is done, and add 1 teaspoon butter to pan and cook next pancake—continue this way until all are done. Make a syrup of 1-3 cup butter, 1-3 cup sugar and ¾ cup orange juice and 3 tablespoons grated orange rind. Boil 5 minutes, then place rolled pancakes in syrup very close together and let boil gently, basting tops of pancakes if necessary to keep them covered. Let bubble this way for 5 minutes, basting and moving them by shaking the pan constantly to prevent sticking or burning. Serve at once—pouring a little of the syrup over each serving — two or three pancakes are usually enough for one serving.

Another variation is to roll the "crepes" up on a paper sprinkled with powdered sugar, but first spreading them with jelly, and serving immediately Place the lapped edge of the roll on the bottom to keep it from opening.

Wednesday

Curried Lamb with Rice
Corn Fritters Spinach
Celery Hearts
Banana Cake Coffee

Thursday

Crumbed Veal Kidney Slices with Onion Fried
Boiled Potatoes with Parsley Cream Sauce (see note)
Tomato Jelly Salad
Cherry Tarts Coffee

NOTE: You will note I often mention parsley in sauces, garnishes and salads—do you know parsley is higher in Vitamin A content than any other known food?

Friday (Oven Dinner)

Filet of Flounder with Tartar Sauce (oven cooked)
Baked Tomatoes in Casserole
Baked Potatoes
Pears Baked in Lemon Syrup

Saturday

Stewed Back or Skirt Steak with Onions, Turnips and Carrot
Mashed Potatoes Applesauce
Coffee

Pupils Stage Speech Contest

The monthly meeting of the Catholic Women's League was held in the Knights of Columbus club rooms. The president, Miss Lillian Hurley, presided, and reports were heard.

Mrs. P. J. Burke, as war convener, reported the number of boxes packed for the soldiers, and visits to the canteen. Mrs. George Lynch, navy league convener, told of the knitting, and Mrs. P. J. Carrol, liaison officer for the Wartime Prices and Trade Board, reported the meeting at the Y. W. C. A. at which Mrs. E. S. Duggan was guest speaker Miss McNamara, Red Cross Convener, mentioned the sewing done at the library

The meeting was then turned over to Mrs. Toal, who, as education convener, had arranged a public-speaking contest by three boys and three girls of St. Peter's High School. Miss Catherine Ryan explained the purpose of the contest, which carried out "Catholic Book Night," that is, each speaker dealt with one catholic book, its author and content, or a Catholic writer.

Miss Marcella Crough spoke on Joyce Kilmer, as a poet, statesman and soldier. Miss Rosanne Monahan reviewed "Through Hundred Gates". Miss Mary O'Brien summarized the book, "The Quest of Don Bosco". In the Boys contest were Billie Rudkins who spoke on "Marie Chapdelaine", by L. Hemon; Ernest Schiarizza, who spoke on "The Song of Bernadette", by Franz Werfel; and Jack Wade whose topic was "Brebeuf and His Brethren", by E. J. Pratt.

Judges, Mr. Ronald McGrath, Miss Josephine Lynch, and Mr. Peter Moore, were appointd to choose the winner. In the girls group, Miss Rosanne Monahan was chosen, and in the boy's group, Ernest Schiarizza was winner. While the judges were debating, Miss Marion Downer played some piano selections. The chaplain, Rev. Father Finn, congratulated the girls and boys on their excellent speeches.

W.A. Sends Candy To Boys Overseas

BRIDGENORTH, Nov. 10—(ENS). —The monthly meeting of the Women's Association was held at the home of Mrs. W. Telford, with 14 ladies present. The meeting opened with a hymn, followed by a prayer led by Mrs. Peterson. The lesson thought was taken by Mrs. Karl Blewett, and the ccripture was read by Mrs. F. Moore. A reading, "Above the Rest," was given by Mrs. Hardill and Miss Wilma Telford sang a solo.

It was decided to send to each member of the armed forces from Bridgenorth, a box of candy for Christmas, as a remembrance from the W.A. Mrs. E. Connors and Mrs. J. Hardill are to be the conveners for this project.

The next meeting is to be held at the home of Mrs. Wallace Nicholls, and will deal with the election of officers for the coming year.

W.M.S. Discusses 4 Great Women

Group "F" of the George Street Women's Missionary Society held its monthly meeting at the home of Mrs. J. W. Hales. Mrs. V. Boorman opened the meeting with a verse on "Faith," and the roll call was answered by a gem on "Faith." Mrs. W. H. Girven gave the scripture reading, and Mrs. J. N. Fanning led in prayer.

Talk on the four great women of today, Queen Elizabeth, Queen Wilhelmina, Eleanor Roosevelt and Madame Chiang Kai-Shek, was given by Mrs. Roy Powell.

Four ladies, Mrs. W. Pogue, Mrs. C. Elliott, Mrs. S. Barrett, and Mrs. W. H. Morton, read questionnaires on foreign missions. Mrs. James A. Spencer gave a reading entitled "A Previous Engagement," and Mrs. A. F. Lane told a story.

By special request, Rev. and Mrs. Walter Crone sang "Inside the Eastern Gate," and two other selections for the members. Rev. Crone accompanied on the Spanish guitar.

A vote of thanks to Mrs. Hale and to Rev. and Mrs. Crone was made by Mrs. Pogue. Rev. Crone closed the meeting with a prayer.

W.M.S. Reviews Work In China

In the absence of Mrs. James Brown, Mrs. J. H. Rowe presided at the meeting of the George Street Women's Missionary Society held in the board room Tuesday. The worship service was conducted by Mrs. Rowe, and had as its theme, "The Bible, the Foundation Stone of the New Order."

The program was in charge of Group "D." Mrs. F. Latimer, Mrs. W. J. Routley, and Mrs. W. McMillan reviewed the work done in China during the past year. The material was taken from "The Blue Book." Mrs. Rowe then led in prayer, followed by Mrs. W. P. Purdy, who played "Shall We Gather at the river."

The treasurer gave her report, and Mrs. R. Parnell and Mrs. J. W. Hale reported on the visits made during the month. A motion to send a letter of sympathy to Rev. H. Roberts, who is ill, was carried, and the corresponding secretary was instructed accordingly.

It was also decided to buy 30 copies of "The World Friends," for the Mission Band, and the money is to be taken from the W.M.S. treasury. The secretary was also asked to take subscriptions to the Missionary Monthly, in the absence of Mrs. E. Wellwood, who was ill.

The motion putting the executive in charge of the Christmas meeting was carried. Mrs. H. Girven and Mrs. J. H. Spencer were appointed auditors.

Bancroft News

Mr C. L. Blatherwick and Mr. Ted Blatherwick of Ajax visited their brother Reginald in Bancroft before leaving for Lake St. Peter where they will spend a two week's hunt.

Miss Dorothy Hagerman, nurse-in-training at the Kingston General Hospital returned to Kingston after visiting at the home of her mother Mrs. E. Hagerman of Bancroft.

Mr. and Mrs. F. Hutchinson of Detlor has returned home after a two weeks vacation.

Among those home from Peterborough for the week-end were Misses Hilda McGhee and Joyce Walker, also Mr. Lawrence Leedy.

Rev. and Mrs. N. R. Flower of Thomasburg visited Bancroft this week.

PLANES FOR PROTECTION

The British Coastal Command engaged in anti-submarine and in convoy duties, had more planes in 1942 than the entire R.A.F. had in the first year of war.

Silverwood's Jersey Milk

Tops in the milk field — extra richness for a trifle more.

843

HAWES' Canada's Favorite FLOOR WAX

Six Ways to Stretch your Coffee Ration

1 Buy coffee for flavor . . . super-rich Chase & Sanborn Coffee!
2 Always keep coffee in an air-tight container.
3 Measure coffee and water accurately.
4 Keep coffee-pot scoured clean.
5 Make no more than exact amount needed.
6 Serve coffee soon after it's made.

CHASE & SANBORN Coffee brings you the choice coffees of the world. Compare it ounce for ounce—spoonful for spoonful. It's super-rich! These days, when plenty of flavor is extra-important, get Chase & Sanborn Coffee: Quality coffee goes further.

CHASE & SANBORN COFFEE

A NATION OF 'CAPITALISTS'

"Capital . . . is simply . . . 'saved labour'. A man doesn't spend all he earns, and capital, which always starts in a small way, comes into being."

"Anyone who has a savings account or owns a home, a share or a bond, or a life insurance policy, is a capitalist, and a better citizen for it, since he has a stake in the country . . . we are a nation of 'capitalists' . . ."

"We provide for those who bring their investments to us for management, a helpful service in safeguarding for them the fruits of their labour during their lifetime, and a sound administration of their estates after their deaths, to best assure the security of their dependants."

From the President's address at our Forty-third Annual Meeting.

THE ROYAL TRUST COMPANY

CORPORATE SECURITY — PERSONAL SERVICE

66 King Street, West, Toronto

Assets Under Administration $730,000,000

MURRAY GOODWIN'S eyebrows shot up towards his receding hairline. "What? What's this? Who said that?"

"I did. The *Postum* you just ordered. You're looking at me as if you are sure you are not going to like me. You think I'm just a substitute for tea and coffee, don't you?"

Mr. Goodwin recovered his eyebrows and voice. "Well—yes. If I hadn't been warned to cut down on tea and coffee, I wouldn't be trying you."

"Let *me* tell *you* a thing or two, Mr. Goodwin. *I'm no substitute.* I have a *very* special flavor of my *very* own. Millions of people call me their favorite mealtime drink."

"What brought on all this success, may I ask?"

"I was going to tell you anyway. I'm all wholesomeness. No harmfulness. Nothing to upset nerves or digestion. Add that to my tempting flavor—and you've got good reason why I've become one of the great mealtime drinks."

Mr. Goodwin didn't say a word. He was busy drinking the Postum. A pleased smile settled over his face.

To the waiter he said, "M-m-m—I really *have* discovered something. I'll have another cup of Postum."

P. S.

Postum is economical (less than a cent a cup) and easy to prepare. Two forms —Instant Postum, made instantly in the cup simply by adding boiling water or hot milk; Postum Cereal Beverage, made like coffee in pot, percolator or glass coffee-maker.

POSTUM

A GREAT MEALTIME DRINK

P163

A Product of General Foods

S-T-R-E-T-C-H THEM WITH THESE IDEAS

When your grocer is able to let you have Jell-O and Jell-O Puddings, make them go as far as possible. Get more servings per package with recipes like these, and others you'll find on the packages. Enjoy Jell-O quality and tempting, smooth, rich flavor to the full.

SUNNY ORANGE SUPPER PLATE

1 package Orange Jell-O
1 cup warm water
2 oranges, sections free from membrane and diced.
1 cup orange juice and water
1 cup diced celery, salted
⅛ teaspoon salt
1 teaspoon vinegar

Dissolve Jell-O in warm water. Add orange juice and water. Chill. When slightly thickened, fold in oranges. Combine celery, salt and vinegar; fold at once into slightly thickened Jell-O. Turn into individual molds. Chill until firm. Makes 8 molds. Serve, unmolded on lettuce, with cold sliced meat.

QUICK—AND—EASY CHOCOLATE FROSTING

Here's a way to make one package of Jell-O Chocolate Pudding *really* go a long way—use it to frost a whole two-layer cake.

1 package Jell-O Chocolate Pudding
1 cup milk
1 cup sifted icing sugar
2 tablespoons butter

Place pudding in saucepan. Add milk gradually, stirring constantly. Place over medium heat and cook until mixture comes to a boil and is thickened, stirring constantly. Remove from fire. Add sugar and butter and mix until well-blended. Frost cake in usual way.

Present-day problems have not brought about any change in the quality of Jell-O and Jell-O Puddings.

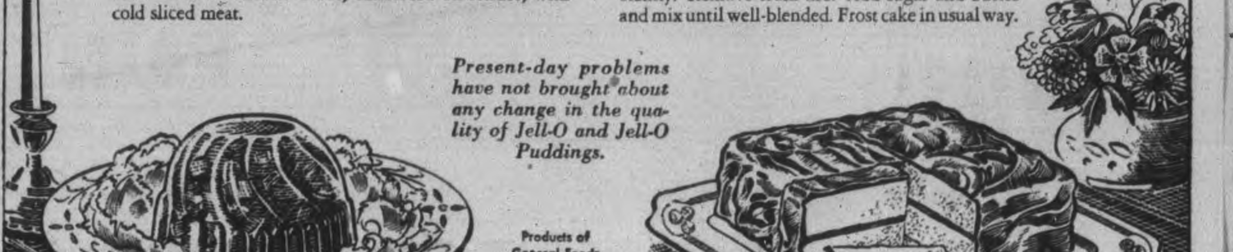

Products of General Foods

JP13

Three Britishers Crash Sicily Battle

LONDON, Nov. 10 (CP). —The Canadians who fought in Sicily and now are in Italy are "a broad minded lot," says a young British bombardier who "gate-crashed" the Sicily fighting with the Canadians.

Details of the exploit came out here in a letter Bdr. Donald Richardson wrote his father, a British army major. Stationed in North Africa and unhappy about the prospect of being left out of the Sicily show, young Richardson and two friends, all members of an air-borne unit, sneaked their way into Sicily. The censor cut out the details of how they reached the island.

But they got there five days after the fighting started and "worked our way into the battle area and fell in with an infantry outfit on its way up to the front —the Canadian front," he wrote home.

"Having proved our bona-fides we were accepted and remained with the brigade for about a fortnight. We saw plenty of war in that time.

"The Canadian appeared to be a broad-minded lot. During a quiet period we were talking to an officer from an artillery unit at his observation post and learned that the regiment was short of signallers. We went down to the battery saw the O.C. and volunteered to help them out until reinforcements came up. He jumped at the offer.

"Very soon we were attached to the unit and he was trying to get pay for us at the Canadian rate."

But the authorities finally caught up with young Richardson and his chum. They were taken out of the line and placed under arrest by airborne headquarters, receiving nominal punishment.

Typhoid Fever Cases

VERNON, B.C., Nov. 10 —(CP)— Thirty persons were suffering from typhoid fever yesterday in a mild epidemic at this Okanagan Valley centre, but health officials said the wave has passed its peak.

HP RATION-GRAM

Bean Eun-Bhrigh

The Scotch called it "EUN-BHRIGH"...We call it "thick soup". But regardless of what it is called, this new wartime recipe for a different kind of soup is delicious.

Soak 1 cup of dried lima beans in 1 cup of water overnight. Then drain and combine with 6 cups of cold water, 1 sliced onion, 1 sliced carrot, 1 tablespoon of salt and ¼ teaspoon of pepper. Cover and bring to a boil; then simmer for 2 hours. Rub through a coarse sieve and add 1 tablespoon H.P. Sauce. Heat and serve with a lump of butter in each dish.

Caution: In making this soup, don't use substitutes. Insist upon H.P. . . . it makes the difference. Try this grand old English type sauce also with meats, fish, fowl, salads, stews.

BOVRIL HELPS YOUR MEAT RATION!

YOU can help your meat ration with the concentrated beefy goodness of BOVRIL.

A little BOVRIL much improves soups, gravies, stews, hot-pot, shepherd's pie, left-overs, etc.

BOVRIL adds rich meaty flavour to meatless dishes like spaghetti and macaroni: In fact, you can use less meat if you add a little BOVRIL before or during cooking. (Mix with a little hot water and stir in).

BOTTLED BOVRIL, spread thinly, makes a deliciously beefy sandwich spread, with or without cream cheese or butter: delightful on hot toast. Try it!

BOVRIL "MEETS" THE RATION!

43-9

ALSO AVAILABLE BOVRIL Bouillon CUBES In Packets of 10 and 4 Cubes

Here's One Of Russia's Unsung Heroines

This scene from "The Battle of Russia," a documentary film of the war on the Russian front, released by 20th Century Fox, shows a woman guerrilla fighter chatting with a male comrade. Such women have suffered untold hardships in the Battle of Russia, but they have played no minor role in the Russian successes.

MARMORA

Legion Branch Parades To St. Paul's Church

MARMORA, Nov. 10 — (ENS)— Members of Marmora Branch No. 237, Canadian Legion, under President T. E. Pritchard, paraded to St. Paul's Anglican Church Sunday morning. Rev. A. B. Caldwell, who officiated, delivered a sermon on "The Supremest Love," blending the thoughts expressed in the words of Christ, "Greater love hath no man than this, that a man lay down his life for his friends," with thoughts derived from the words of St. Paul, "While we were yet sinners, Christ died for the ungodly." During the offertory Mrs. Percy Gray sang "The Church Bells of England."

Cottesloe News

Mrs. U. Campbell is visiting at Nassau with her daughter, Mrs. George Lockington and Mr. Lockington.

Mrs. Donald Forsyth of Galt, spent last week at the Forsyth home.

Mr. and Mrs. Harry McMillen were called to Havelock owing to an accident to Mrs. McMillen's mother.

Mr. and Mrs. James Blakley are spending the week at Brighton with their daughter, Mrs. H. Spencer and Mr. Spencer.

Mr. Charles Calder is in Kemptville visiting his daughter, Mrs. V. Langton and Mr. Langton.

HEBREWS MAKE SURE

The ancient Hebrew betrothal called for three rings, one for the girl, one for the man and one for the witness of the ceremony.

Hastings News

Miss Kate German has returned home after visiting her sister Florence, who is a patient in the Toronto General Hospital.

Week-end guests were: Miss Anne Wilkins of Peterborough with Rose and Mary Crowley; Mr. and Mrs Willis Preston and Miss Ferne Preston of Peterborough, with Mr. and Mrs. Bert Preston; Miss Edyth West of Campbellford with her parents Mr. and Mrs. William West; Mrs. T. McWilliams with friends in Peterborough.

Mr. and Mrs. William Thompson had as guests Mrs. William Fleming, Gordon, Walter and Dorothy Fleming.

Miss Eilleen Dodd, Campbellford was a week-end visitor with her parents, Mr. and Mrs. Charlie Dodd.

Mr. and Mrs. John Cruickshanks have gone to Belleville to spend the winter months with their daughter, Mrs. William Tate and Mr. Tate.

Mr. Wilfred Knight, Peterborough, spent the week-end with his mother, Mrs. A. Knight.

A large number of Hastings young people attended the Norwood High School "At Home" on Friday evening.

Mr. W. Boyle of Toronto is spending a holiday with his mother, Mrs. Boyle.

Mrs. Joe Pickens, Hastings and Mrs. Gordon Jewell of Dartford have returned home after spending a few days with Miss Mary Pickens, Reg. Nurse, Toronto.

AC2 Jack Moore, R. C. A. F., of Fingall, spent the week-end with his parents, Mr. and Mrs. William Moore.

Mr. and Mrs. Bert Preston and Mrs. L. C. Kelly were guests on Monday with Mr. and Mrs. L. E. Stinson. The many friends of Mrs. Stinson will be glad to hear that she is able to be up again.

Mr. and Mrs. Edward Faux of Peterborough were Sunday guests with Mrs. V. Faux.

AC2 Gerald Metcalfe, R.C.A.F., Toronto, spent the week-end with his parents, Mr. and Mrs. A. E. Metcalfe.

A large number of local men have gone on their annual hunting holiday. Mr. James Calbery is acting as constable in the place of Mr. William Wellman, until he returns.

Around 100 friends and neighbors gathered at the home of Mr. and Mrs. Allan Lewis on Friday evening, in honor of their daughter Jean Lewis, R. C. A. F., Alberta, who is spending a 14 - day furlough at her home. The evening was spent in dancing and euchre. Music was supplied by Mr. Dainard. Lunch was served at midnight.

St. Andrew's Ladies Association held a quilting and pot luck in the basement of the church. There were 14 ladies present, and they quilted two quilts. The president was pleased with proceeds of the supper. The regular monthly meeting of the association will be Thursday afternoon, November 11, in the church at 2 p.m.

Trent River News

Mr. John Christie returned to his home at Toronto on Sunday after a week of duck hunting on the river.

The many friends of Mrs. Primrose, of Trent River, will regret to learn she is ill and was removed to Nicholls Hospital, Peterborough.

To South Pacific

Lieut.-General Sir Herbert Lumsden, ABOVE, was named by Prime Minister Winston Churchill as his special representative to General Douglas MacArthur in the Southwest Pacific.

BANCROFT

Eastern Star Lodge Installs Officers

BANCROFT, Nov. 10 (ENS). — The installation of officers of the Bancroft Chapter 157, Order of the Eastern Star, was held recently. Edna Broad, Past District Deputy, acted as installing officer, assisted by Ethel Blatherwick, P.W.M., Edna Laundry, P.W.M., and William Broad, P.W.P. Margaret McCaw, P.W.M, acted as installing marshal, Rose Gillett of Belleville as organist, and Ella Price as chaplain.

The following is the list of officers:

Worthy Matron, Hilda Ellerbeck; Worthy Patron, I. Severin; Assistant Matron, Yyla Severin; Assistant Patron, George Davey; Conductress, Belle Garrison; Assistant Conductress, Sadie Anderson; Secretary, Anne Thomson Treasurer, Elda Laundry; Chaplain, Nellie Davy; Marshal, Lillian Stringer; Organist, Rose Rupert; Ada, Frances Vance; Ruth, Beatrice Palmateer; Esther, Nora Watson; Martha, Mary Strudwick; Electa, Margaret Follis; Warder, Violet Fuller; Sentinel, Lizzie Davy

Lakefield News

The prize winner at the Red Cross nursing party were: Ladies' first, Mrs. John Charlton; ladies' second, Miss B. Beavis; men's first, Mr. Theodore Crawford; men's second, Mr. J. Johns. The prize for the person holding the most lone hands was won by Mr. Bruce Preston..

Mr. and Mrs. George G. Hendren and Rev. E. W. Young and Mrs. Young of Peterborough, visited with Dr. and Mrs. P. M. Young at Sturgeon Falls.

Mr. and Mrs. Charles Tanner and daughter Judith Ann, who have been visiting their parents, Mr. and Mrs. C. S. Tanner, for a few weeks, have left for Arvida, Quebec, where Mr. Tanner has accepted a position as supervisor of the Bayer One plant of the Aluminum Company of Canada.

Bethany News

Mr. and Mrs. Charles Reynolds, accompanied by Mr. and Mrs. Leonard Driver, were business visitors to Toronto on Friday.

The many friends of Mrs. Harry Fallis are pleased to know she is making good convalescence after an operation for appendicitis.

The United Church choir assisted with the anniversary music at Fleetwood on Sunday. There was no service in Bethany.

Omemee News

Mr. and Mrs. Loyal Pogue, Mr. Balsdon, Neil MacCarl of Whitby, Mr. and Mrs. Beryl Ball, Mrs Ross Rehill, Mr. and Mrs. Elgin Hammill and Mossam Finley of Peterborough were Sunday guests at the home of Mr. and Mrs. C. L. Morcombe.

Cpl. Richard Vaughan of Fort Frontenac spent the week-end at his home.

Charles Agnew, R. C. O. C., of Camp Borden visited at the home of Mr. and Mrs. Milton Sherin on Sunday.

Sgt. Ronald Pogue, R. C. O. C., and AC2 Garnet Pogue, R.C.A.F., spent the week-end with their parents.

If You Suffer 'PERIODIC' FEMALE PAIN Which Makes You Weak, Cranky, Nervous—

If you, like so many women and girls suffer from cramps, headaches, backache, "irregularities", periods of the blues — due to functional monthly disturbances—

Start at once—take Lydia E. Pinkham's Vegetable Compound. This effective liquid not only helps relieve monthly pain but also tired, weak, nervous feelings. This is because of its soothing effect on ONE OF WOMAN'S MOST IMPORTANT ORGANS.

Taken regularly—Lydia Pinkham's Compound helps build up resistance against such symptoms. Thousands upon thousands report help. Also a fine stomach tonic, Made in Canada.

Canadian Tells Of His Escape

WINDSOR, Ont., Nov. 10 (CP). —Flt. Lt. Clifford Chappel's own story of his escape from the Nazis in Italy when that country capitulated is told in a letter received yesterday by his parents, Mr. and Mrs. Charles H. Chappell, of Roseland near Windsor.

His letter describes how he and other prisoners left prison by a back door when the Germans were coming in the front, how they were sheltered by Italians and narrowly averted recapture in the subsequent days of wandering through the mountains, and how happy they were finally to hear an English challenge.

"On September 12 we left prison camp by a back exit as Jerry came in the front and escaped into the mountains where we spent 12 days pioneering under the trees," he wrote. "By the way, Chris Hare of Toronto is with me—we stuck together through it all."

"We then accepted the hospitality of a small Italian village, where the villagers treated us like long lost sons returning home. We stayed there 18 days dressed in civvy clothes."

"We then received warning that Jerry was moving into our alley in force and were advised to leave. For nine days we walked over mountain after mountain and finally, on the 19th, we heard our first Tommy voice. He challenged. " 'Who goes there?' We could have kissed him on the spot."

Harwood News

Mr. and Mrs. Frank McCulloch were guests on Sunday with Mr. and Mrs. Fred Lean at Oshawa.

Miss Margaret Hall spent the week-end in Peterborough.

Mr. and Mrs. Thomas Bates are in Dundas to attend the fiftieth anniversary of Mr. and Mrs. Walter Bates.

Mrs. Arthur Lawton spent the week-end with Miss Jessie Hunter in Cobourg.

Messrs. Russel Johnson, Dennis Corkery, Lyle Davey, Harold Drope, Harold Zufelt and Frank Shearer have gone north for the annual deer hunt.

Mr. Elias Sherwin and Mr. and Mrs. Earle Sherwin moved last week to their new home near Baltimore.

Pte. William Francis, who has returned from England and is now stationed at Kingston, visited his sister, Mrs. Wilfred Stevenson, over the week-end.

Mr. and Mrs. Milton Clysdale and family of Peterborough and Mr. and Mrs. Whitney Davey of Baltimore were visitors with Mr. and Mrs. Alex. Young Sunday.

Mrs. Luther Payne and Pte. Stanley Payne, who has returned from England, were visitors with Mr. and Mrs. Russel Johnson recently.

Burns' Bridge News

Mr. Ernest Bell, of London, is a guest of his brother, Mr. Percy Bell, and is with a party in the north.

Sunday guests of Mrs. S. Armstrong were: Misses Myrtle Armstrong and Alice Chorley and Mr. and Mrs. Newman and Peter, all of Peterborough.

Harold Bolton, Roger and Walter Tedford and Mr. Archie Tedford left Saturday to hunt in the north.

Mr. and Mrs. Ronald Clements were in Peterborough Sunday to see his sister, Mrs. R. Tedford (Dora Clements) who is in Nicholls Hospital.

Mrs. B. Bullock of Peterborough, spent a few days with Mr. and Mrs. A. Tedford and family.

Victorious Red Army Rolls Into Kiev

Tanks, manned by members of the Russian army, roll through the Kiev street of Kreshchatik, after the Ukraine capital was recaptured. Kiev, the third largest Russian city, has been held by the Germans since September of 1941. The ruins seen in ABOVE photo, radioed from Moscow, bear evidence of the fierce struggle that preceded the Red's entry.

This Home-Mixed Cough Relief Is Hard To Beat

Very Easy to Make. No Cooking. Saves Big Money.

No matter what you've been using for coughs due to colds, you'll be the first to admit that this surprising relief, mixed in your own kitchen, is hard to beat, for real results.

Make a syrup by stirring 2 cups of granulated sugar and one cup of water a few moments, until dissolved. No cooking is needed—anyone can do it. Or you can use corn syrup or liquid honey, instead of sugar syrup.

Then put 2½ ounces of Pinex (obtained from any druggist) into a 16 oz. bottle, and add your syrup. This gives you 16 ounces of really excellent cough relief—about 4 times as much for your money. Tastes fine—children love it—and it never spoils.

You can feel this home mixture taking right hold of a cough. It loosens the phlegm, soothes the irritated membranes, and helps clear the air passages. Eases soreness and difficult breathing, and lets you sleep. Once tried, you'll swear by it.

Pinex is a special compound of proven ingredients, in concentrated form, a most reliable soothing agent for throat and bronchial membranes. Just try it, and if not satisfied, your money will be refunded.

Herman's Winter Sale

SALE STILL CONTINUES

All items to be cleared are advertised, items not listed are not for sale. This includes winter stock, as well as fall stock—No reserve — Doors open at 9.30 a.m.

Buy Now! 2 ARTICLES FOR THE PRICE OF 1 Save Now!

ALL SALES FINAL—NO REFUNDS—NO EXCHANGES

COATS FOR FALL and WINTER — Regular Values to 39.95. Satin lined, wool interined, chamois lined. Sizes 12 to 20 — 12.98 - 14.98 - 20.98

RAINCOATS — Silk finished waterproof Coats. Only a few left. Reg. 14.95 NOW ... 9.98

COUNTER OF ODDS and ENDS — 2 for 19c

TAILORED SUITS — A choice of our best tweeds and a few solid colours. Reg. to 29.95. NOW, each — 7.98 9.98

2 for Price of 1 Alpine, Alpaca Skirts — Pleated and Plain. Sizes 12 to 20. All colors — 2 for 2.98 / 2 for 3.98

2 for Price of 1 Long Sleeve Blouses — Sheers, Spuns, Wash Silks. Reg. 2.95 — 2 for 2.98 — Others 2 for 3.98 - 4.98

2 for Price of 1 SMART DRESSES — New Plain Shade — Reg. Value 4.95. Sizes 12 to 44 — 2 for 4.98

STRIPED BLOUSES — Short and long sleeves. Sizes 12 to 20 — 2 for 1.98

SPORT JACKETS — Tweeds, polos, etc. Reg. values to 12.95. Each — 2 for 6.98 2 for 9.98

2 for Price of 1 GLOVES — Fall and Winter Colors — 2 for 1.00 / 2 for 1.25

2 for Price of 1 DRESSES — Every dress in stock. No reserve. Not all sizes. Reg. value to 7.95 — 2 for 5.98 / 2 for 7.98

2 for Price of 1 PURSES — 2 for 2.98 / 2 for 3.98 / 2 for 2.49

2 for Price of 1 PRINT DRESSES — Very new Fall Patterns. Sizes 12 to 20... — 2 for 3.98 2 for 2.98

WOOL DRESSES and WOOL 2-PIECE SUITS — Reg. Value to 19.95 — $9, $10 and $11 Each

2 for Price of 1 SCARVES — Sheers, Velvets, Silks — 2 for 49c 2 for 98c

FUR TRIMMED WINTER COATS — Satin lined—wool interlined—chamois interlined. A few flat furs and a few larger furs. Price Reduced For This Sale — 50%

Come Early and Buy Whatever You Need NOW!

HERMAN'S

380-A GEORGE STREET . . . . PETERBOROUGH

The Examiner

CLASSIFIED ADVERTISING RATES:

Cash with order, 1½ per word per insertion; 35c minimum for first insertion—45c minimum with box number.

If paid within five days, 2c per word per insertion.

After five days, 2½ per word per insertion.

Refunds must be claimed within thirty days.

The names and addresses of box-holders are confidential, and cannot be given under any circumstances.

THE PETERBOROUGH EXAMINER reserves the right to classify, edit or reject any classified advertising copy. Read your ad. at the first insertion. The Examiner will not be responsible for more than one incorrect insertion. Copy accepted up to 1 p.m. each day for insertion the same day, except Saturdays, when copy must reach the Examiner before 10 a.m.

Birth Notice	.75
Card of Thanks	.75
Engagement Notice	.75
Marriage Notice	.75
Death Notice	.75
In Memoriam	.75

The above charge is for 50 words—over 50 words 2c per word is charged.

Coming Events — First insertion, 20 words or less, minimum charge 50c. Subsequent consecutive insertions 40c per insertion. Over 20 words, 2c per extra word per insertion.

TELEPHONE 4641

Births Marriages Deaths

In Memoriam
Cards of Thanks

BIRTHS

BENT — To Mr. and Mrs. E. S. Bent, at St. Joseph's Hospital, November 7, a daughter, (Bonnie Lee).

OSBORNE—Mr. and Mrs. William Osborne are pleased to announce the birth of a son, at Nicholls Hospital, on Tuesday, November 9, 1943, (William Robert Henry) a brother for Elaine Joy.

SIMMONS— At St. Joseph's Hospital on Monday, November 8, 1943 to Mr. and Mrs. George Simmons, 693 Elcombe Crescent, a son.

ENGAGEMENT

Mr and Mrs. W. S. Milburn, 267 Sherbrooke street, wish to announce the engagement of their only daughter, Lucile Torrance to Cpl. Walter Kenneth Clarke, youngest son of Mr. and Mrs W. W. Clarke of Woodstock, N.B. The wedding to take place on November 27 in St. Paul's Presbyterian Church.

MARRIED

HAMLEY - WEIR —The marriage is announced of Margaret Isabel daughter of Mrs. Weir and the late Marshall Weir to Lieut. Harry Lorne Hamley, son of Mr and Mrs. Irvin Hamley, at St. Andrew's Church, November 8.

DIED

FREDENBURG, Henry—At Lakefield on Tuesday, November 9, 1943 Henry Fredenburg, beloved husband of the late Ann Clark, in his 89th year.

Funeral service will be hold on Friday, November 12 at 2 30 p.m. from the Comstock Funeral Home, 305 Water street. Interment Little Lake Cemetery. Rev. W. S Crone officiating.

TULLY Mrs. Agnes—On Wednesday, November 10, 1943, Agnes Porter, wife of the late David Tully, of the 3rd Concession of Smith, in her 97th year.

Funeral announcements later.

IN MEMORIAM

CARTER— In loving memory of a dear husband and dad, R. W Carter, who passed away, on November 10, 1943.

Today recalls sad memories,
Of a dear one gone to rest,
And the ones who think of him today,
Are the ones who loved him best.
- Always remembered by wife and family.

BENNETT— In memory of a loving father, W. C. Bennett who passed away, November 10, 1941

The blow was great, the shock severe,
We little thought the end was near,
And only those who have lost can tell,
The pain of parting without farewell,
More each day we miss you, father,
Friends may think the wound is healed,
But they little know the sorrow
That lies within our hearts concealed.
—The family.

CARD OF THANKS

Mrs. Frank Gardener and son, Hubert Gardener, and family, wish to express their appreciation of the kindness and help shown them by their friends and neighbours during their recent bereavement and for the many floral tributes sent. Many thanks are also extended to the attending clergy.

I wish to express my thanks to the Canadian Raybestos Company and also fellow employees, also my many friends for the kindness received by myself and family through the death of Lance Sgt. James Clancy, killed in action in Italy, October 27, 1943 a loving son and brother. —William Clancy.

FLORISTS

TURNBULL'S FLOWERS LIMITED
441 George Phone 7583 Nights 3251

THE PETERBOROUGH FLORAL CO
Flowers Delicately Arranged For All Occasions
436 Water Telephone 6912—Nights 6744

Coming Events

DANCE — CORONATION HALL, Omemee, Friday, November 12, Sheldon's Orchestra.

COMING EVENTS

First insertion, 20 words or less, minimum charge 50c Subsequent consecutive insertions 40c per insertion All over 20 words 2c per extra word per insertion

THE REGULAR BINGO WILL be held in the Legion Hall at 8.15 The prizes include blankets, sheets, end tables, card tables, magazine racks, table cloths, pillow slips, chickens, eggs, cheese, towels and cash There will be four prizes of $2.00 each, one prize of $5.00, four of $1.25 and the main prize will be boosted to $26.00 for the top or bottom line in the first ten numbers called. Admission 25c. extra card 10c.

REMEMBRANCE DAY TEA UNder the auspices of the 57th Regiment Chapter, I. O. D. E., at the Y.W.C.A. Thursday afternoon, November 11.

COME TO THE WESTCLOX Social and Athletic Club Bingo, East City Community Hall, on Thursday, November 11, eight o'clock. Good prizes. Admission: 25c, extra card 10c. Proceeds Cigarette Fund.

"WHAT WE MAY EXPECT." — Title for public lecture by Mr. J S Eason (Toronto) editor and publisher "The Periscope" monthly magazine; in the Y.M.C.A. Assembly Room, Friday, November 12th at eight o'clock. Please note date.

DANCE AT ZION — FRIDAY— November 12. Gents 50 cents, Ladies 25 cents. Music by Elmhirst Orchestra.

THE AFTERNOON GUILD OF St. George's Anglican Church are holding their annual Bazaar on Friday next, November 12, commencing at 3 p.m Sales of fancy work, novelties, home baking, etc. Plate lunch served. Card party and lunch in evening, starting at 8:15 p.m.

MUSICALE — SPONSORED BY Peterborough Home and School Council on Friday, November 12 8.15 p.m., at the Y.W.C.A. Admission 25 cents.

DANCE AT RYE'S PAVILION — Thursday, November 11, Graydon Sheldon's orchestra. Modern and Old Time Dancing. Admission: Ladies 35 cents: Gents 50 cents. Tune in CHEX, 9:30 to 10:00. The Pavilion will be heated.

PERSONALS

HOWARTH'S CARMINATIVE QUICKLY relieves feverishness upset stomach wind cramps colic and other disorders of infants due to teething etc Gives comfort and restful sleep 35c at all drug stores

SLENDOR TABLETS" HARMLESS and effective Two weeks' supply $1 00 At Fuller's Lynch's and Tamblyn's Drug Stores

DE LAVAL SOCIAL AND ATHLETIC Club is endeavoring to find the Names and Addresses of former Employees who are now on Active Service, for the purpose of sending Cigarettes. Anyone knowing the correct Overseas or Canadian addresses of these Boys, please mail their Name, Address, Regimental Number, etc., to the De Laval Social and Athletic Club before Saturday, November 13.

WILDER'S STOMACH POWDER brings quick comforting relief from pains of indigestion heartburn sour stomach dyspepsia 50c and $1 00 at Bogue's Finn's Lynch's, and Tamblyn's Drug Stores

FULLER BRUSH PRODUCTS J Wright, 580 Bolivar. Telephone 8502

RAWLEIGH'S PRODUCTS 360 SIMcoe Telephone 3055

FULLER BRUSHES ALWAYS ON hand Salesman F C Dawe, Telephone 4789 451 Water

FULLER BRUSH REPRESENTATIVE Telephone 9778

Custom Tailoring

DOES YOUR COAT OR SUIT NEED Altering? Have it done now Tony Pepe Greene Building Dial 4295

Piano Tuning

WILLIAM POTTER PIANO TUNING (Formerly Heintzman) Dial 9462

PIANO TUNING AND REPAIRING — Fred Walker, Heintzman & Company, Toronto. Mail orders to CHEX or Telephone 9496.

3a Hairdressers 3a

EXTRA SPECIAL — REGULAR $7 50 Oil Permanents for $5 00 Regular $6 00 for $4 50 Regular $5 00 for $4 00 Miss Reid's, 416 Water Street Dial 4431

PARIS BEAUTY SALON - SPECIAL Permanents $1 95 includes Shampoo Finger Wave Testing and Individual Cut Telephone 5311 184 Hunter W (opposite Bell Telephone Co)

MARY MARINO SUGGESTS FOR FINE Dry Hard-to-curl Hair one of her better Oil Waves at $7 50 Other Oil Waves from $3 50 up Dial 8663

SPECIALS - END PERMANENTS $1 00 up Oil Permanents $2 50 up Downer's Dial 6874

HOLLYWOOD OIL PERMANENT WAVES Regular $5 00 for $3 50 Rosanne Beauty Salon Kresge Building Dial 8837

FOR SALE

4 Miscellaneous 4

BREAKFAST SUITE, CABINET AND Table, Stove. 10 Brioux Avenue.

PIANO, MASON & RISCH, REASONable price Telephone 7486.

COMBINATION CHINA CABINET AND Sideboard. 16 Cricket Place.

WOMEN'S SNOW SHOES, ELECTRIC Hair Curlers; Metronome. Write Box 82, Examiner.

LADY'S WINTER COAT, SIZE 38; Blue Sweater, Boy's Warm Coat, size 14; Lovely Afghan, Large Arm Chair. Dial 9106.

USED SINGER SEWING MACHINE Telephone Singer, 8425.

BED, SPRINGS SPRING MATTRESS, Dresser. 178 Aylmer.

MEDIUM-SIZED QUEBEC HEATER. 172 Adaline, Evenings.

FOLDING GO-CART, IN GOOD CONdition. Telephone 8238.

LADY'S WINTER COAT, SIZE 16. 586 Water.

STOVE, TABLE, STUDIO COUCH, Settee Set, 8-Gall. Crock, Car Wheel, 19 inch, Linoleum, 25-cycle Motor. Call between 6 and 8, 429 Wellington Street.

GOOD ROTTEN MANURE. DIAL 8544.

FOR SALE

4 Miscellaneous 4

MAN'S TOPCOAT, SIZE 40, LIKE NEW Telephone 6556.

GREEN COAT, SIZE 16; WINE COAT, size 14. 85 Aylmer Street.

GIRL'S BLUE COAT, WITH COON collar, size 14, $8.00. 244 Antrim.

VIOLIN (MAGINI MODEL), TWO Bows, Case, Stand. Telephone 4596, after 7.

BOY'S HI-JACK BOOTS, FELT-LINED Low Rubber Boots, size 3; Lady's Green Coat, size 15. Telephone 8383.

MAN'S NAVY OVERCOAT, LARGE, good condition, reasonable. 58 Olive Avenue, Evenings.

MAN'S LEATHER COAT, SIZE 36, good condition. After 6:30, 317 McDonnel.

LADY'S TWEED WINTER COAT, WITH Wolf collar, Chamois lining, size 14-16. Telephone 7266.

OLYMPIA RANGE, $20.00; QUEBEC Cook Stove, $15.00. Telephone 4038.

BABY SLEIGH, CHILD'S COMMODE. Telephone 8541, after 6.

FUR COAT, SIZE 36, AND MUFF, IN good condition. Telephone 3854.

SMALL MANTEL RADIO, INSULATED Ice-Box, 24 ft. by 1 ft. Mrs. Wilson, 209 London.

QUILTED, NEW SATIN HOUSECOAT, size 14. Telephone 3716.

TWO PAIRS SKATES, SIZES 5 AND 6. Telephone 4479.

WINTER COAT, GOOD CONDITION, size 14. 438 Wellington Street.

LARGE BUFFALO ROBE, ALMOST new; Coal Oil Heater Telephone 9956.

GOOD SIMMONS BED, COMPLETE, reasonable. 141 London. Telephone 3468.

BABY'S CRIB, ALL STEEL; ALSO Radio. 338 Parkhill Road.

BLUE PRAM, GOOD CONDITION. Telephone 3397.

LADY'S BLACK COAT, FUR TRIMmed, interlined, 38-40 176 Charlotte, Apartment 8, Evenings.

RECORD PLAYING ATTACHMENT, any model. Telephone 6208, between 6 and 7.

MAN'S LEATHER COAT, FUR COLlar, like new, size 36; High Chair, 487 Bolivar.

BOY'S WINTER OVERCOAT, SIZE 16 or 17, Pair of High Jacks, also Extension Table Telephone 3071.

THREE LADIES' WINTER COATS, practically new. Telephone 7327.

TWO DOUBLE BEDS, WITH SPRINGS and Mattresses, first-class condition Call after 7 p.m., 254 Stewart.

The Peterborough Metal Co.
Plumbing and Heating Supplies.
Steel Culverts, Pipe and Fittings, Steel Posts, Barrels, Steel Drums, Radiation, Cement Blocks, Chemical Toilets, Belting, Pulleys, Shafting, Structural Steel, Electric Motors, Iron, Steel, Metals. Wood-Burning Heaters, $10.95
Building Materials. Roofing.

SET OF BOXING GLOVES. LADIES' Winter Coats. 3859.

GENTLEMAN'S BICYCLE, NEW DIAL 5920.

FOUR OAK DINING CHAIRS, 2 ANtique Chairs, Oak Pedestal, Small Tables, Fern Stand, Buggy Side Curtains, new. 285 Reid.

ROLLED TOP DESK, SWIVEL DESK Chair, Kitchen Cabinet, Oak Chair, Single Bed and Spring. 283 King Street.

BABY'S SLEIGH WITH HOOD, COMmode, Car Hammock, Rocking Horse, 'Cello, Violin, Two Evening Gowns, Caracul Coat, Copper Boiler, Men's Skates, size 8, Lady's Skates, size 7. 3309.

MAHOGANY DRESSER AND BED, complete with Springs and Mattress, Fumed Oak Dining-Room Suite, Quebec Cook Stove, Oak Dining Table, Oak Dresser, other Miscellaneous Furniture. Apply 186 Stewart Street.

ON DISPLAY AT 536 ROGERS STREET between 6 p.m. and 10 p.m., all kinds of Well-built Toys, by experienced Craftsman, beautifully enamelled Telephone 7327.

Chesterfields 99 50 up
THREE PIECE BREAKFAST
SUITES, 54 50 up
TERMS IF DESIRED
F. H. JOHNSTON
Corner George & McDonnel
TELEPHONE 4697

SOIL AND FILL, BIG QUANTITY H. Hamlin. 8526.

LADIES' AND GENT.'S BICYCLES. Apply 156 London.

40-GALLON OAK BARRELS; ALSO ONE Ton Wrapping Paper. Telephone 6464.

5 Dogs, Cats, Birds, Etc. 5

NICE YELLOW CANARIES, IN FULL song Write Box 82, Omemee. Telephone 77W.

BLACK POM PUPS, Males; REASONable. 357 Rogers.

7 Livestock and Poultry 7

175 PULLETS, $1.50 EACH — WHITE Rocks, Barred Rocks, and Hybrids. Telephone 5010

THIRTY ROCK PULLETS, FIVE months; also Durham Year-old Heifer. Dial 6010.

REGISTERED DURHAM BULL, 1½ years old, $125. Frank Corkery, Ennismore.

30 WHITE LEGHORN HENS. DIAL 4044.

FOUR GOOD STOCKER CALVES C. Crough, Route 7, Peterborough.

ABOUT 250 PULLETS, NO. 1 STRAIN, Barred Rock, and 25 Hens. Will clear at $1.00 each. Also One Pony, about 700 to 800 lbs., with Harness, Buggy and Cutter complete, $80.00; also One Black Percheron Horse, 4 years old, weight about 1,400 lbs. Sacrifice at $125.00; and 100 Bags of Potatoes, Mr. George Cook, R. R. No. 2, Havelock, Ontario. Telephone 86 ring 12

JERSEY COW, 5 YEARS OLD, DUE next week. Vincent Moher, 6 ring 2, Douro.

BRINDLE COW, JUST FRESHENED. Telephone Omemee 38 ring 31.

FIVE STOCKER CATTLE, SIX FAT Calves. Smith Bros., Fraserville.

YOUNG HOLSTEIN COW, FRESHENed Dial 6066.

NINETY PLYMOUTH ROCK PULLETS, four and a half months old. Kenneth Dawson, Bailieboro. Telephone 11 ring 14.

ONE COW, DUE TO FRESHEN; SOW and 6 Pigs. One Disc Plough, International. Telephone 6020.

36 PLYMOUTH ROCK PULLETS, LAYing. Dial 6065.

FOR SALE

7 Livestock and Poultry 7

TWO FAT CATTLE. 8076.

LOAD OF EXTRA GOOD STOCK Calves, Hereford and Durham, Market Square, Saturday, November 13.

PURE-BRED SHROPSHIRE RAMS and Ewes. Beecher Matchett, R. 11, Peterborough.

10 HOLSTEIN COWS, DUE ABOUT end of year; one just fresh. Joe Knight, Omemee.

7x Farmer's Needs and Supplies 7x

FARM WAGON, LOW WHEELS, 3" Tire, New Rims, Bunks, Reach, Hawns—New Wagon condition.
Blacksmith Forge and Blower, 12' Smoke Stack, with Hood
One New Wheelbarrow.
CHARLTON BROS.
Wolfe and Rubidge Streets
TELEPHONE 6884.

ONE HUNDRED WHITE LEGHORN Pullets; must be good quality. N. M Breckenridge, Millbrook.

8 Real Estate 8

ATTRACTIVE BUNGALOW, 6 ROOMS and bath, two garages. "Dundee," corner Sherbrooke and Highway 28.

Seven-Roomed House, Brick, Furnace, full plumbing, convenient to General Electric. Immediate possession. Payment down and easy terms
WALTER NUGENT
187 Charlotte Street. Telephone 3040.

SIX ACRES OF LAND, HOUSE, AND Barns, on the banks of Otonabee River. Telephone 70, Lakefield.

227 PRINCESS
$1,000.00 Down, Balance $35.00 Monthly, will Buy the above Smart Residence. You pay no interest. Why continue Renting? Immediate possession. Exclusive listing.
McGill's Real Estate
408½ George Street. Telephone 9431

SEVEN-ROOMED FRAME HOUSE, Parnell Street. Must be Sold to settle Estate 512 Bolivar.

BRICK HOUSE, 6 Rooms, CONTINUous hot water, extra lot. Bargain if sold this month. 266 Euclid.

CENTRAL, IMMEDIATE POSSESSION, 6-Room, Modern, Red Brick House. Down payment, balance as rent, with 5% interest. Apply 114 Robinson Street.

East, 5 Rms, Bungalow, Garage $2,300
New Romaine, 7 Rms, sewer on street $2,500
West, 6 Rms, Brick, modern, $500 down $2,800
Wolfe, 7 Rms, Brick, near C.G.E. $3,400
Perry, Duplex, oak floors $3,800
Near C.G.E., Double, good repair $4,200
Boswell, 7 Rms, good locality $5,000
Weller, 6 Rms, mod., large lot $6,500
J. A GIBBS, 141 Hunter St. 3843.

FOUR-ROOM HOUSE, NEWLY DECORated, lights, pump in kitchen, full size cellar, 3 Lots, $1,800. 6-Room House, High Street, lights, single lot, one block from bus, $1,200. Telephone 5821

Brick, Modern, Immediate Possession $3,800
50 Acres, close to City, Good Buildings $4,000
Brick 7 Rooms, modern, garage $3,600
70 Acres on Highway, Stone House lights and furnace, barn stone foundation, lights $6,500
M. STOREY
374½ George. Telephone 6573

10 Used Cars 10

1934 FORD, 1936 V8 MOTOR, IN GOOD condition. 533 Armour Road.

1930 DESOTO COUPE. ROOM 14, Grand Hotel.

1933 OLDSMOBILE COUPE, ALL WINterized. Apply 216 Park S.

1933 DODGE COUPE, GOOD TIRES, radio and heater. 277 Bethune.

1934 HUDSON, CHEAP FOR CASH. Will consider Trade. W. F. Skitch, Millbrook.

1929 CHEVROLET, GOOD TIRES. 317 Burnham, 5:30-7.

1929 VICTORY DODGE SEDAN, EXcellent motor, 5 perfect tires. Telephone 6370.

1929 ESSEX COACH, GOOD CONDItion Telephone 5958.

1928 PONTIAC, GOOD CONDITION, good tires. Telephone Lakefield 100 ring 11

1930 ESSEX SEDAN. MOTOR HAS been overhauled, tires in good condition. Dial 6404.

1939 DODGE SEDAN, 1936 CHEVROLET Coach, 1936 Ford Coupe, with heaters. Terms. R. Hopkins, Imperial Service Station, Lakefield. Telephone 124.

1929 FORD COACH, GOOD CONDItion. 7 New Chamberlain.

1931 CHEVROLET COACH, A1 CONDItion; tires like new. Telephone 5418, Evenings.

10a Used Trucks 10a

MODEL A FORD, DUAL-WHEELED Truck, six excellent tires. 396 Armstrong Drive.

1934 CHEVROLET PANEL TRUCK, good tires, motor and paint A1 condition 177 Hazlitt, after 5 p.m.

TO RENT

11 Miscellaneous 11

GARAGE, 629 STEWART STREET. Also Storage Space for Furniture, Telephone 7779.

SEWING MACHINES RENTED. TELEphone Singer, 8425

11x Apartments To Rent 11x

HEATED, FURNISHED APARTMENT, frigidaire, Couples only 709 Water.

SMALL APARTMENT, BUSINESS Girls Telephone 7867.

SMALL APARTMENT, 87 HUNTER W. Couple with One Child.

11xx Houses To Rent 11xx

BUNGALOW, 73 KENT STREET, FOUR Rooms, 1st December, $40. Telephone 8652.

HOUSE, AT S.S. NO. 4, SMITH. IMmediate possession. Telephone 7025.

12 Rooms 12

THREE ROOMS. APPLY EVENINGS, 18 Lundy's Lane.

FURNISHED BEDROOM, CENTRAL; suit One or Two Gentlemen. Telephone 8863.

LIGHT HOUSEKEEPING ROOMS. Rooms for Men. 417 Stewart.

TWO FURNISHED, LIGHT HOUSEkeeping Rooms 631 Union.

FRONT ROOM, DOWNSTAIRS, EAST City, close to bus. Telephone 9133.

LARGE, FURNISHED, HEATED ROOM suitable for Two. 457 Gilmour, Upper Apartment, after 6.

ROOM, WITH BREAKFAST, ONE OR Two Business Girls, central. Telephone 6636, after 5

TO RENT

12 Rooms 12

TWO FURNISHED ROOMS. DIAL 5307.

FURNISHED BEDROOM, GENTLEman; continuous hot water. Dial 7118.

FURNISHED, HEATED ROOM, SUIT Two 279 Sherbrooke.

THREE UNFURNISHED ROOMS, PRIvate bath. Telephone 7405

ROOMS TO RENT. 185 LONDON

LARGE FRONT BEDROOM, FURnished, heated, continuous hot water, in Lower Duplex. Gilmour Street. Telephone 5443

ROOMS, 351 CHARLOTTE. TELEphone 4885.

WANTED

13 Rooms Wanted 13

THREE OR FOUR ROOMS OR SMALL House, South-end preferred; adults. Write Box 93, Examiner.

TWO OR THREE FURNISHED ROOMS by Sergeant's Wife with Two Children, immediately. Telephone 6003.

13a Apartments Wanted 13a

CENTRAL, HEATED, UNFURNISHED Flat for 1st December, by Lady. Write Box 103, Examiner.

SMALL APARTMENT OR LIGHT Housekeeping Rooms, for Two Business Women, centrally located. Write Box 101, Examiner.

WANTED, 3-ROOM FLAT, UNFURnished, preferably in the West-end, by One Business Woman. Write Box 84, Examiner.

13b Houses Wanted 13b

SIX-ROOM HOUSE, JANUARY 11, 1944 Telephone 5808, after 6.

TO BUY, BY RELIABLE PARTY, 6 OR 7 Roomed Modern House, in Peterborough. Write Box 94, Examiner.

TO BUY, HOUSE, WITH GARDEN. 782 Water.

15 Miscellaneous 15

WANTED—STANDING LAMP, 2 RUGS, large or small, must be in good condition. Dial 9931

GARAGE WANTED, WEST-CENTRAL. Dial 9477, after 6 p.m.

WARM, LEATHER WINDBREAKER, size 38, for Sailor, reasonable. Write Box 102, Examiner.

SMALL SIZE TRICYCLE. DIAL 7581.

BICYCLE THAT CAN BE RE-BUILT. Telephone 5894.

$400.00 CASH FOR BEST CAR OFFERed 76 Aylmer, after 6.

WILL PAY CASH FOR 1932 TO 1936 Model Car, in A1 condition, including tires. State full particulars and price, Box 95, Examiner.

TO RENT, GARAGE, WRITE BOX 92, Examiner.

AT ONCE, ONE SET STEEL LUMBER Rollers. Bruce Parker, 45 Monaghan Road. Telephone 3296.

GARAGE, NEAR CHARLOTTE AND Aylmer. Telephone 3417.

CHILD'S LARGE TRICYCLE, IN GOOD condition Dial 8579.

CHILD'S WHITE GOLOSHES, SIZE 5 or 6. Dial 9950.

TO BUY, A SUITCASE, CLUB BAG, or Gladstone. State price, Box 83, Examiner.

STOVES FURNITURE HUDSON Telephone 65 Lakefield

STOVES AND FURNITURE WANTED Telephone 4115 Nights 6294

HIGHEST PRICES PAID FOR RAGS Paper Iron and Metals J Burfield Dial 8368

POULTRY AND FEATHER TICKS PAY Highest Prices M Glushman Dial 8298

LIVE POULTRY WANTED - MARKET Prices A Lantin Telephone 6297

IRON RAGS FEATHERS PAPER Petersiel Bethune and Hunter Telephone 9403

LIVE POULTRY - PAY HIGHEST Prices Florence 6823 560 Homewood

LIVE POULTRY MARKET PRICE M Katz 6906 192 Aylmer

18 Help Wanted, Female 18

GIRL OR WOMAN FOR PART TIME Housework. Telephone 3997.

HOUSEKEEPER TO TAKE FULL charge. Write Box 96, Examiner.

CAPABLE WOMAN TO LOOK AFTER 2 small children. Telephone 4267, after 7 p.m.

GIRL OR WOMAN TO HELP WITH Children and assist with Light Household Duties, Afternoons only; centrally located. Telephone 6960.

19 Help Wanted, Male 19

ONE NIGHT CLERK, ONE TAP MAN, One Day Porter, Two Beverage Room Waiters Not of military age. Good wages. Apply National Selective Service, Barrie Building. O-178.

Construction Labourers and Carpenters
REQUIRED FOR LARGE LOCAL JOB
Apply: Selective Service Office, Peterborough.
O-175

SHOE REPAIR MAN. GOOD WAGES. Male applicants must be of age not subject to military service. Apply Selective Service Office, Peterborough. O-176.

TWO MEN WANTED NOW FOR POULtry Packing Plant. Excellent working conditions in modern plant, and good salary to interested men. Men of military age need not apply. Apply Selective Service Office, Peterborough. O-177.

19a Instruction 19a

SEWING COURSES — NEXT CLASS Starting November 11. For Enrolment Dial Singer, 8425.

20 Employment Wanted 20

HIGH SCHOOL BOY, THIRD FORM, Wants Work for Saturdays. Dial 6240.

WORK BY HOUR WRITE BOX 81, Examiner.

21 Boarders Wanted 21

GENTLEMAN BOARDER, QUIET HOME central 271 Sherbrooke. Dial 7404.

TWO GENTLEMEN, ROOM TOGETHER or Young Couple. 302 Elias.

WARM FRONT ROOM, CENTRAL, suitable for Gentleman. Telephone 5308.

WANTED

21 Boarders Wanted 21

GENTLEMAN BOARDER. 491 AYLmer.

BOARDERS WANTED, CLEAN, QUIET, 5 minutes' walk to C.G.E., Gentlemen; reasonable rates. 183 Stewart.

ONE GENTLEMAN OR TWO WHO would Share Large Room, central. Office hours. Dial 5556.

GENTLEMEN, CENTRAL. 4350.

GIRL BOARDER. 177 DOURO

KALEDAN MANOR, EXCLUSIVE — Attractive Suites and Rooms for Winter Guests; references required; good home cooked meals. Special Winter Rates. 813 Water Street.

WHO CAN DO IT

22b Painters & Decorators 22b

EFFICIENT SMART STYLING for
HOME DECORATION
Interior and Exterior
"Elastica Quality Goods"
HAROLD COLEMAN
Telephone 9923 336 George Street

COLEMAN BROS - "THE HOME OF Decorating" Established 1906 Telephone 4485 North of Brock Street

KELLAR & HEFFERNAN
Paperhangers. Telephone 6342.

22f Miscellaneous 22f

ROOFING TROUBLES REMEDIED. — Have efficient help now. Dial 7921.

SEWING MACHINES REPAIRED J. W. Stuart, 584 Division, Telephone 5287.

WINDOWS WASHED, STORMS PUT up 634 Union

CELLARS WHITENED KITCHEN Walls Washed 634 Union.

BRICK CEMENT WORK, STUCCOING and Chimneys Rebuilt 217½ Charlotte Telephone 9836

DUSTLESS FLOOR SANDING FLOORS Laid and Refinished Decorating William Higgins. Dial 6887.

25x Dressmaking 25x

DRESSMAKING TAILORING ALTERations Telephone 4936 593 Harvey

LOANS

LOANS
At Reduced Rate
NO ENDORSERS NEEDED

Choose a monthly payment plan

Cash Loan You Get	4 Payments	6 Payments	10 Payments	12 Payments	15 Payments
$25	$ 6 57	$ 4 46	$ 2 78	$ 2 36	
50	13 13	8 93	5 57	4 73	
75	19 70	13 39	8 35	7 09	
100	26 26	17 85	11 13	9 46	$ 7 78
125	32 83	22 32	13.92	11 82	9 73
150	39 39	26 78	16 70	14 18	11 67
200	52 52	35 71	22.27	18 91	15 57
300	78 79	53 56	33 40	28 37	23 35
500	130 60	88 64	55 10	46 73	38 36

Charges on Household Finance loans over $300 have just been reduced If you need a loan borrow at our new rate of 2% per month on that part of a balance not exceeding $300 and 1% per month on that part of a balance in excess of $300. No endorsers required.

Household Finance
Corporation of Canada
Established in Canada 1928
Second Floor Lansfield Block
177 Charlotte St. (Opp Loblaws)
M E Holt, Manager Phone 5841

Campbell's Cash
A CONVENIENT WAY TO PAY TAXES GET A LOAN AT CAMPBELL FINANCE CORPORATION TODAY AND SETTLE YOUR TAXES IN FULL. THEN TAKE UP TO 18 MONTHS TO REPAY BY EASY MONTHLY INSTALMENTS. $20 TO $1,000 LOANS ARE MADE ON CAR, FURNITURE, OR BUSISNESS EQUIPMENT; OR WITH CO-SIGNERS. THERE IS NO FUSS, NO WAITING, NO EMBARRASSMENT. COME TO CAMPBELL'S FOR CASH. EXPERT ADVICE, TOO, FOR THE ASKING. TERMS IN ACCORDANCE WITH WARTIME PRICES AND TRADE BOARD REGULATIONS.
CAMPBELL
FINANCE CORPORATION LIMITED
Subsidiary of Industrial Acceptance Corporation Ltd.
(Above A & P. Store) Phone 3520
169 Charlotte Street

LOST

DARK SPECKLED HOUND IN DOURO. Dial 3703

BOX, CONTAINING SWEATER, VICInity of Post Office, Tuesday Afternoon. Reward. Telephone 6176.

HOUND, LIGHT BROWN WITH WHITE markings, called "Peter." Ike Muspratt, Bailieboro.

LADY'S GOLD WRIST WATCH, INItials "A.M." Eunice Moncrieff, Dial 6027.

HOLSTEIN SPOTTED HEIFER (WHITE and Black), from Chief Newhall's Farm, Ennismore. Please notify M. Crough, Storekeeper.

BROWN COCKER SPANIEL, PLAYmate for children. Telephone 4700.

TRUCK TAIL RACK, BETWEEN Lakefield and Omemee Saturday. Advise Lakefield Creamery, Lakefield, Ontario

Clayborne Loses

(Continued from Page 6)

Gotch came back with a counterattack in which he did all the punching and did it so effectively that it won him the first fall. By the time he got through with his swings to the jaw it was child's play to pin Clayborne's shoulders.

There was some excitement as Gotch went to the dressing room after the fall. Some moron in the crowd threw a stone at the Pole and he countered by slapping down a spectator.

Clayborne took the second fall in ten minutes by his favorite stunt of vaulting over the referee. Maxwell was chasing Gotch back to his corner when the colored flash flew over the official's head and downed the surprised Polish battler before the latter could move a wheel. Gotch protested the fall strenuously but his complaints failed to register.

The third round was soon over. A victory for Clayborne looked in the bag when he opened out a series of flying tackles. He bowled Gotch over twice and the Pole was all ready for the cleaners until Clayborne missed completely on his next attempt, smashed into the ropes, dropped to the mat and lay there until he was counted out.

Rough-house Dick Hogan ran into a lot of trouble in the semi-final. Nick Elitch, a short but powerful battler who has a style all his own and can move in a hurry gave the turbulent Housepainter a bad half hour. No glamour boy in appearance was the New Yorker but he had the answer to most of the stuff that Hogan handed out and the crowd got a big kick out of the smart way in which he handled the bad actor. On one occasion he was tieing his shoe lace when Hogan tried a surprise attack. Elitch straightened up just in time to hit the Housepainter with a deftly applied shoulder that bowled him over then he calmly finished the job of getting that lace tied. The two battlers mixed it freely and Referee Maxwell had his hands full, in spite of the fact that he got a lot of help from a little woman in a red hat at the south side of the ring and a bespectacled fan at the north side. The woman called attention repeatedly to infractions of the rules and the other unofficial assistant kicked the ropes away from Hogan every time he tried to use them unfairly.

The bout looked like a sure draw but with two minutes to go Hogan lost the decision for twice clipping Referee Maxwell when the latter tried to interfere after the Housepainter had got Elitch in a jam on the ropes. The second punch cost Hogan the bout. Then Maxwell and Elitch ganged up and staged a joint attack on the turbulent loser, giving him a rough passage for a few moments.

Mike Demetre, the Montreal Greek, won over Buddy Knox of Cleveland in the opener after taking a lot of punishment from the big newcomer. Knox after wrestling cleanly in the early stages developed a bad man complex as the bout progressed and he had Demetre in difficulties with a series of chin-locks, reinforced with the odd swing to the jaw. Demetre finally tired of that kind of stuff and he sailed into the Cleveland battler with a series of punches to the chin. Knox took refuge outside the ropes but the Greek pulled him in again, tossed him around two or three times with the whip applied with real Watson deftness and then slapped a monkey drop on the bewildered Clevelander to pin him for the fall. The end came after 17 minutes.

Bert Maxwell who was greeted with a barrage of Bronx cheers refereed all three bouts and Fred Scates was the official timer and announcer.

PROFESSIONAL

44 Lawyers 44

JOHN A BRADSHAW — Barrister and Solicitor 360 Water Telephone 9884

PECK KERR & McELDERRY — Barristers, Solicitors, Money to Loan Offices 415-417 Water Street Telephone 4681 E A Peck K.C. F D Kerr K.C. V J McElderry K.C Walter H Howell.

JACOB LOW — Barrister etc Mortgage Loans Suite 1-2 435 George Street (over Toronto Savings and Loan Co.) Telephone 7423 Nights 6214

ELLIOTT PHILP & CHANDLER— Barristers etc Money to Loan Offices Kresge Building Telephone 6675 A L Elliott K.C M.P.P. W R Philp B.A R J Chandler B.A

P D SCOLLARD — Barrister Solicitor Bank of Toronto Building Telephone 9939

Chiropractors

M O GOODWIN CHIROPRACTOR and Drugless Therapist 108 Barrie Building, 312 George Telephone 8795 and 5863

NOTICE

MRS. N. DOUGHTY WILL NOT BE responsible for any Debts incurred in her name as the Hotel is under New Management.—N. Doughty, per Peter Fyffe.

AUCTION SALES

IMPLEMENTS, HAY, AND HOUSEHOLD Furniture, Mr. E. A. Stinson, Fairview Farm, 28 Highway, edge of City, Thursday, November 18, 2 p.m. sharp: Cattle, Implements, Furniture, Poultry, Hay, numerous other articles.—J. H. Miles, Auctioneer.

Sports Day By Day

(Continued from Page 6)

While Toronto Army Daggers have withdrawn from the senior O.H.A. race and other teams are in a quandry, Secretary W. A. Hewitt who was here yesterday attending the funeral of J. P. Bond announced that he had word from Kingston and that the Kingston Army Frontenacs proposed to carry on. The situation there is that while they do not know how long they can hang on to the stars they have now they are going ahead, hoping that while there may be changes they may also have the benefit of the arrival of other players at Kingston for training. At that the military order as published does not seem to do anything about the hockey players who are holding staff jobs. Many of them will be found in that category.

* * * * * *

Sporting Chili Con Carne: Jan Gotch took no chances with his bath robe last night. He folded it carefully and handed it over to Fred Scates to protect....Ottawa Commandos will carry on in hockey, hoping for the best....By this time army hockey heads in Toronto must be sorry they didn't let Turk Broda go to Montreal to enlist....The Queen City folk ruined the whole racket by the storm of publicity that followed the Broda incident....Tommy Bridges, veteran Detroit pitcher has been called to the American Army....It is lucky the United States Navy finds the Japs easier to beat than the Notre Dame team....The Navy football team has only beaten the Irish three times in 17 starts....The annual banquet of the Ladies' Softball League will be held Thursday night at the Kawartha Club at 8 o'clock.

ROOM AND BOARD —By Gene Ahern

SALLY'S SALLIES
Registered U. S. Patent Office.

Copr. 1943, King Features Syndicate, Inc., World rights reserved.

SCOTT'S SCRAP BOOK
—By J. R. Scott

Copr. 1943, King Features Syndicate, Inc., World rights reserved.

TERRY AND THE PIRATES
—By Milton Caniff

LI'L ABNER
—By Al Capp

HENRY
—By Carl Anderson

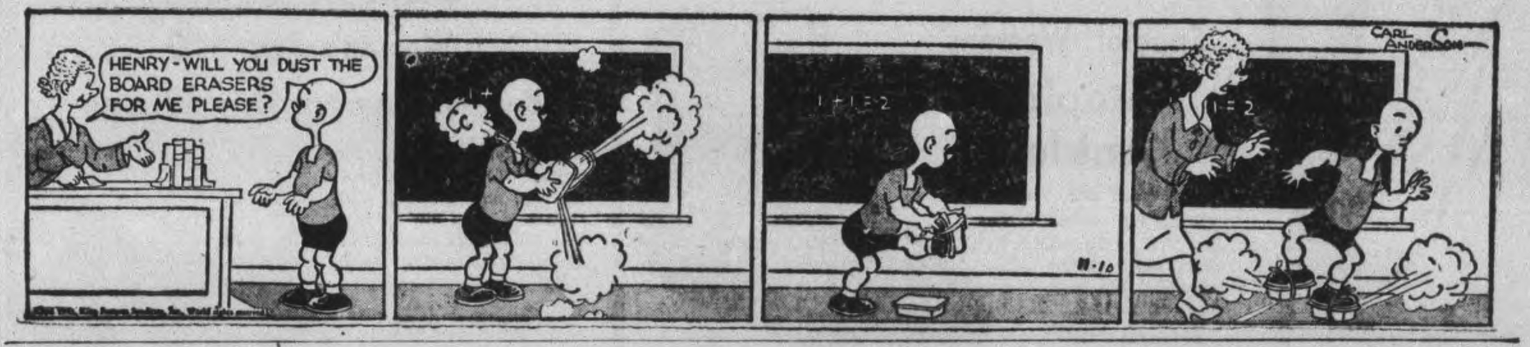

DONALD DUCK
—By Walt Disney

BLONDIE
—By Chic Young

MUGGS AND SKEETER
—By Wally Bishop

BRICK BRADFORD
—By William Ritt and Clarence Gray

TILLIE THE TOILER
— By Russ Westover

Home Service

Don't Let Your Table Manners Betray You

BAD MANNERS

The illustration above shows a few bad points which should never be made at the table. Gripping the knife and fork with a strangle-hold, hanging them from the plate, leaving the coffee spoon in the cup, and harpooning a piece of bread are practices condemned by etiquette.

The place for the table napkin is not around the neck but in the lap and there only.

Such little slips seem small but they are most important and are noticed as definite breaches of etiquette in eating at the table.

A girl who behaved in this manner at a dinner party would be out as far as the hostess was concerned for future parties.

Even your hesitation is noticed when you aren't sure what to do. Should you butter your bread all at once? A hot biscuit, roll or muffin may be so buttered, but you break and butter a slice of bread as you eat it. Never bite into a whole slice.

Embarrassing not to know, on a dinner party or a date! Our 32-page booklet tells what's correct for dinners, teas, buffet parties, restaurants, clubs. How and when to use silver, fingers.

For your copy of GOOD TABLE MANNERS send 15 cents in coins or stamps to the Peterborough Examiner Home Service. Be sure to write plainly your name, address, and the name of booklet.

Marmora News

Poppy sellers at Marmora and Deloro on Saturday realized ninety eight dollars for the funds of Marmora Branch No 237 Canadian Legion.

Mrs. Richard Dunlay of Campbellford is visiting relatives here.

Deloro raised $40,400 on the Fifth Victory Loan, the objective having been set at $30,000.

Mrs. James A. McGarvey returned home from Nicholls Hospital in Peterborough last week.

Mrs. Charles Cook has returned home after visiting relatives at Syracuse, N.Y., for several weeks.

Mr. and Mrs. W. R. Linn and Mr. and Mrs. E. C. Prentice attended the Lewis-Smith wedding at Port Hope Saturday.

Messrs. Charles Boldt, Carl Lange, Clarence Lange and Herman Duder of Cleveland, Ohio, are spending the deer hunting season at their lodge at Thompson Lake.

Week-end guests included Tom Davidson of the R.C.A.F. at Mont Joli, Quebec, with his parents, Mr. and Mrs. Henry Davidson; Miss Marjorie Bonter, Reg. N., of Belleville, with Mr. and Mrs. R. E. Bonter; Privates Clarence Reynolds and George Paranuik of Kingston at their respective homes; Lance Corporal Orville Pack of Ottawa with his parents Mr. and Mrs. Arthur Pack; Corporal Lois Buskard and A.W. Scott of the R.C.A.F. Toronto with the former's parents, Mr. and Mrs. C. H. Buskard; John Freeman of the R.C.N. Kingston with his parents, Mr. and Mrs. Joseph Freeman; Miss Kate Doyle of Peterborough with relatives here.

Roseneath News

St. James Anglican Church will observe its 80th anniversary on Sunday afternoon November 14 at 2 o'clock.

Tom Robins R. C. A. F. Camp Borden spent a few days furlough with friends in the village.

Mrs. C. Jewell and son Monty of Brighton were week-end visitors with he parents Mr. and Mrs. A. Nill.

Miss Ida MacKenzie was guest of Mrs. D. Brisbin during her stay in the village.

Mrs. Frank McGrath and son Michael of Peterborough are visiting Mr. and Mrs. E. Noonan.

BARCLAY ON BRIDGE

WRITTEN FOR THE EXAMINER

By SHEPARD BARCLAY

"The Authority on Authorities"

DON'T BLOCK YOURSELF

IT IS USUALLY a mistake, when defending against a No Trump contract, to let your partner win a particular trick if he is unable to lead again the suit on which defeat of the contract depends. Better still is playing a card higher than any he could have in the particular suit so that, if the declarer lets your side have the trick, you are able to fire the dangerous suit at him again.

North: ♠ A 9 8 6 4 ♥ 4 ♦ J 6 5 ♣ J 8 6 4

West: ♠ Q 10 ♥ K Q J 9 5 ♦ K 7 ♣ 10 5 3 2

East: ♠ J 7 3 2 ♥ 10 7 6 ♦ 9 8 3 ♣ K 9 7

South: ♠ K 5 ♥ A 8 3 2 ♦ A Q 10 4 2 ♣ A Q

(Dealer: South. East-West vulnerable.)

South	West	North	East
1 ♦	Pass	1 ♠	Pass
2 ♥	Pass	3 ♦	Pass
3 NT			

Even if West had made a heart over-call after the opening diamond bid, the chances are the ultimate contract would have been the same. Anyway, the opening lead was. West set down his heart K and, when East used the 6, he followed with the J, East playing the 6. At a suit contract, this high-low signal would betoken a doubleton in East's hand, but in No Trump such a signal suggesting continuation of the suit proclaimed desire for its repetition and hence at least three cards in his hand, to let West know declarer's heart suit was not overly long.

Seeing the high-low, West then led his fourth-best 9, on which East put the 10. South pondered only a moment, then saw that this may have assured the success of his contract. He put on his last small card and let East hold the trick. With no more hearts, East switched to the diamond 9. South took the finesse, playing low, and West won with the K. Now he knocked out the heart A, but it was too late. He set up his last heart, but never got a chance to use it, as South scored nine tricks by aid of the club finesse.

If West had led his heart Q to the third trick, hold-up or no hold-up, South would have had his A knocked out then or on the next trick. When he later lost a diamond, West's final heart would have set him.

* * *

Tomorrow's Problem

North: ♠ J 10 9 8 2 ♥ J 9 6 3 2 ♦ 9 5 ♣ J

West: ♠ A Q ♥ K 8 5 ♦ A K J 10 4 3 2 ♣ 4

East: ♠ 7 6 ♥ None ♦ Q 8 6 ♣ A K 10 9 8 7 6 5

South: ♠ K 5 4 3 ♥ A Q 10 7 4 ♦ 7 ♣ Q 3 2

(Dealer: South. East-West vulnerable.)

What should East bid on his freakish holding after South calls 1-Heart, West 3-Diamonds and North 3-Hearts?

Distributed by King Features Syndicate, Inc.

DAILY CROSSWORD

ACROSS

1. Cry of pain
5. Happy
9. Debate
10. American poet
12. Arranged systematically
13. Silly
14. Fated to die (Scot.)
15. Originations
17. Indefinite article
18. Ovules of plants
19. A pricking sensation
21. Music note
22. Grampus
25. More infrequent
27. Insurgent
29. Foxy
30. Male nickname
32. Animation
33. Greek letter
35. Type measure
36. To wash, as hair
39. Metallic rock
40. Prophet
41. Bird
43. Together
44. Salute
45. Scottish-Gaelic
46. Fruiting spikes of cereal

DOWN

1. Eastern
2. Homely
3. Hint
4. A fence of thickets
5. Molar tooth
6. Reins
7. Expression of sorrow
8. Sandy tract (Eng.)
9. Business
11. Affirmative reply
16. Ever (poet.)
18. Feminine pronoun
20. Weep
22. Fetish
23. Umpires
24. Mild
26. Act wildly
28. Guido's highest note
31. 5th sign of zodiac
33. Forebodings
34. Ravine
36. Thin silk (Chin.)
37. Cavity
38. Musical instrument
39. Across
42. Constellation

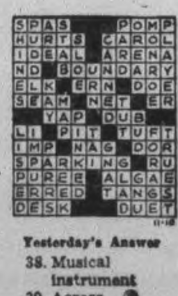

Yesterday's Answer

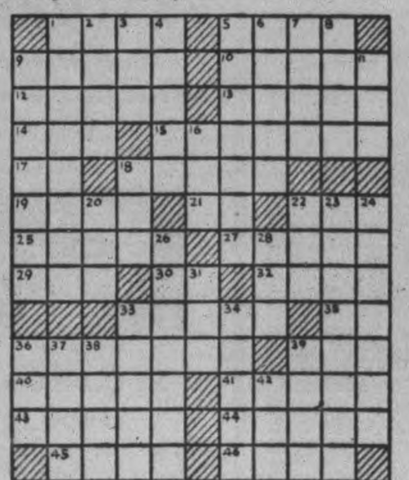

11-10

CRYPTOQUOTE—A cryptogram quotation

BKMY LE IWTMH LE BLET, DOY BKMY E FVY IWTMH LE FVY BLET—TOHL JLRTE.

Yesterday's Cryptoquote: MEN DO NOT SUSPECT FAULTS WHICH THEY DO NOT COMMIT—JOHNSON.

Distributed by King Features Syndicate, Inc.

THE CANADIAN DEPARTMENT STORES LIMITED

11th Anniversary

STORE HOURS: 9 a.m. to 6 p.m.—Wednesday 9 a.m. to 12.30 Noon DIAL 5721

Substandards In Better Quality

Crepe and Chiffon Stockings

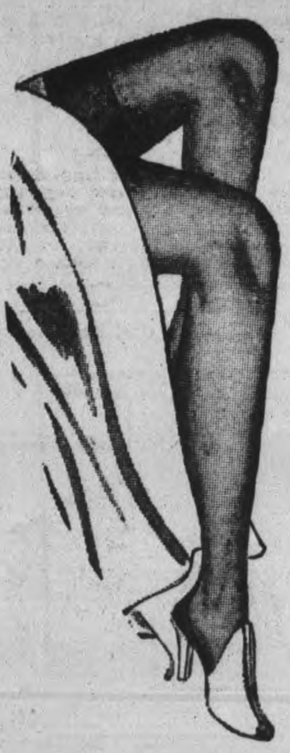

Full Fashioned Rayon Legs

Women will feel well-dressed in these sleek-fitting hose. In the lot there are chiffon weights and crepes. In a good assortment of neutral and glowing beigetones. Sizes 8½ to 10½. Special, pair .... **.97**

Special! Womens' "Staplon" Anklets

(Wool and Viscose)

Warmly knit anklets for these cool days, with ribbed turn down cuff. Colors navy and red only. Sizes 8½ to 10½.

SPECIAL, PAIR **.35**

—Main Floor, C.D.S.

THURSDAY FRIDAY SATURDAY

See the Feature Items in Our Windows

CLEARANCE!

Women's Reg. 5.00 Arch-Controller Shoes

Trimly styled shoes for the woman with an eye for appearance and comfort. Cut from soft black kid, tie and gore pump styles, cuban heels. Sizes in lot 4 to 9. Widths A to C.

SPECIAL, PAIR **2.98**

—Main Floor, C.D.S

Clearance of Stylish Dresses—Half-Price!

Reg. 2.98 to 19.95

Here's your chance to buy a smart dress at a moderate price. Figured and plain alpaca crepe and rayon sheers. ¾ and short sleeves tailored and dressy styles in a wide range of colors and sizes. Sizes 12 to 20, 38 to 52.

Each **1.49** *to* **9.97**

Special! Women's Cotton House Dresses

Cotton print dresses for around the house are growing in popularity. Patterned in smart floral and check designs, tailored necklines with ric rac trib. Broken range of sizes 34 to 50. Each .... **.89**

Special! Girls' Spun Rayon Sailor Style Dresses

A smart all round dress for the school girl. Soft spun rayon that will laundry easy, in a serviceable navy shade with red and white trim on sailor styled collar, two pleat skirt. Sizes 7 to 14. Each **1.79**

—Second Floor C.D.S.

Quilted Oven Mitts

Quilted mitts of strong printed cotton in floral patterns. Ground colours of green, blue or yellow. Bound with tape. Pair .... **.39**

"Economy" Christmas Cards

What a grand assembly of blithe greeting cards for the Christmas season. Appealing winter scenes, droll little figures, festive candles, chiming bells and others too numerous to mention. Most of them have Yuletide verses inside. All are double folder style .... 21 Cards in Box **.45**

4-Ply Grey Wool Fingering Yarn

Heavy quality, excellent for warm socks, sweater coats, pullovers, etc.

¼ lb. Skein .... **.50**

—Main Floor, C.D.S.

Lingerie Values

Rayon Satin Gowns For Gifts–And You

You should find these lovely rayon satin nighties most practical. Charmingly styled with square or V necklines. Cotton lace trimmed, cap sleeves. In tearose or ice blue. Sizes small, medium and large. Each **1.98**

Rayon Satin Slips

(Illustrated)

Weighty rayon satin, known for its sleek body-conforming lines, its double top with comfortable built-up shoulders and wide straps. A smooth woven slip with lots of wearability. Shades of tearose and white. Sizes 32 to 44. Each **1.19**

Special! Slips

Of Suede Finished Rayon Taffeta

A smart slip for every day wear. Firmly textured suede finished rayon taffeta in body-clinging bias-cut style, well sewn seams adds to the wear of this well made slip. Top is trimmed with lace. Tearose and white. Sizes 32 to 40. Each ...... **.59**

—Second Floor C.D.S.

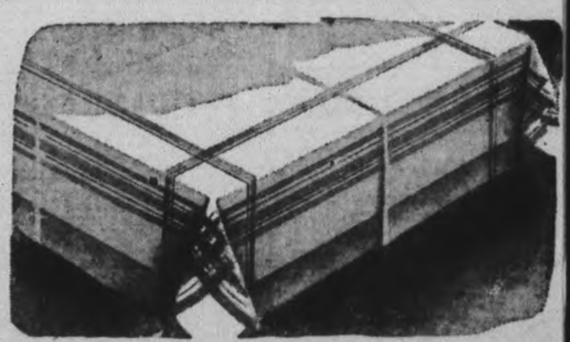

Special! 52" x 52" Real Linen Lunch Cloths

Smart striped border design in various colors, blue or gold color predominating. Of firmly woven Irish linen in the quality that wears and wears. Sizes about 52 x 52 inches. Each **1.89**

"Mr. and Mrs." – "His and Hers" Celanese Pillow Cases

Buy them now for smart gifts, and for yourself if you like love things. In pastel shades of rose, blue, and gold color, or plain white, with white embroidered "Mr. and Mrs." or "His and Hers" design. Finished with wide hemstitched hems. Pair **2.19**

Clearance! Rayon Satin Linings

Heavy quality satin linings, greatly reduced! Width about 54 inches. Colors black, navy and brown. Special, yard .... **.89**

—Second Floor C.D.

MEN'S and BOYS' WEAR

Men's Denim Overalls

The average overalls you've had in mind for those average tasks around farm and factory. Cut from strong weight blue denim, in bib and brace style. Two back pockets, front slash pockets. Sizes 34 to 44.

Pair **1.98**

Special! Men's Socks

Knit of soft cotton and wool yarns, comfortable socks in a practical weight for men who are on their feet a lot. Plain shades of grey, black, brown and maroon. Sizes 10 to 11½.

Special Pair .... **.49**

MEN'S ALL-WOOL BREECHES

The choice of thousands of Canada's sportsmen, lumbermen, farmers, workingmen and outdoorsmen. The Humphrey breech has the reputation for hard wear and durability. Good looking in a good full-peg style. Blue and khaki color. Sizes 32 to 44. Pair **5.95**

Boy's V-Neck Sweaters

A practical pullover to wear as an extra garment for more warmth and comfort. Knit from sturdy cotton and wool yarns, close ribbed cuffs and waistband adds to the warmth of this sweater. Maroon, blue and green. Sizes 8 to 16 years. Each **1.29**

Boys' Flannelette Pyjamas

A dandy buy for the boys, of serviceable flannelette, close weave cotton with a soft smooth finish. Neat stripe patterns, the coat has lapel collar and breast pocket. Trousers are finished with sliding drawtape at waist. Sizes 26 to 34. Each **1.19**

—Main Floor C.D.S

BEDROOM SUITE

Beautifully designed modern suite, of natural finished birch. Three pieces, choice of chest of drawers, vanity or dresser and full-sized bed. Thrift-minded folk will find the answer to their bedroom suite problem right here.

3 Pieces ... **74.50**

—Basement, C.D.S

FEATURES IN HOUSEWARES

Glass Water Set

Full smart looking pitcher with six good size glasses. Ice cube top pitcher will hold about three pints. Set .... **.98**

Six-Quart Covered Enamel Pot

Can be used for many purposes, has good fitting lid, clean looking with red trim. Each .... **.90**

English Porcelain Breakfast Sets

Attractive design, with smooth glaze finish. Cups are regular size. Set will accommodate six persons. Special, Set **9.95**

Glass Wash Boards

Heavy corrugated glass which saves extra rubbing, strongly re-inforced with wood. Each .... **.89**

Dainty Decanter Set

Of fine quality plain glass. Set consis[ts] of one decanter and six glasses. Set .... **.9**

Glass Rolling Pins

Fill them with ice for making pies flakier and better. Each .... **.2**

Enamel Sauce Pans

About two pint size, with strong hand[le] in white with red trim. Each .... **.4**

Electric Light Bulbs

Replace your burned out bulbs now. 25, 40, 60 watt. Special. .... **6** for **.87**

—Basement, C.D.

Shop *Early* in the Day, *Early* in the Week—*at* C.D.S

TELEPHONES:
Examiner 4641
CHEX 4641
Nights after 6 p.m., Sundays, Holidays
Examiner 4641
CHEX 4643

Evening Examiner
Peterborough

FINAL
CITY EDITION

VOL. LXXXVIII, No. 111 | WEATHER Fair and cold. | PETERBOROUGH, THURSDAY, NOVEMBER 11, 1943 | ★★ | PRICE FOUR CENTS

BRITAIN GIVES OVER BILLION TO U.S.

House Of Commons Advised Moscow Discussions Tend To Shorten War—Eden

Time Alone To Reveal Great Decisions At Enemy's Expense Eden Reports In First Statement

By E. C. DANIEL—Associated Press Staff Writer

LONDON, Nov. 11—(AP).—In his first public report on the Moscow conference, Foreign Secretary Eden today gave the House of Commons the most optimistic official outlook ever presented Britain for full and frank post-war co-operation among Great Britain, the United States and Russia.

Indicating that the results at Moscow had exceeded even his high hopes, Mr. Eden said the major success of the parley was not in its radically new consultative machinery, but in "the basis of goodwill and confidence" which it established among the three powers for dealing with future problems.

While not pretending that agreement had been reached on all the problems discussed, the Foreign Secretary said reasonable hope could be held "for even the most stubborn among them." Some of his listeners presumed this a reference to the question of Russia's post-war boundaries.

One Gap Left.

He also disclosed that economic questions had been discussed and an agreement reached "on a program for handling these vast problems, on many of which work already has begun." The absence of an economic agreement had been mentioned by some commentators as the principal gap left in the Moscow conference program.

He explained that only the three big Allied powers had been included on the European advisory commission because its function was to make recommendations, instead of being an executive body, and revealed that occasionally "a sort of special purpose conference of a Foreign Secretary and two Ambassadors could be set up to consider problems ...Something of a novelty in diplomatic procedure."

The Foreign Secretary, wearing an Armistice Day poppy in his buttonhole, received loud applause.

"The actual achievements of the conference seem to me to be solid enough," he appraised, "but it was the friendly atmosphere of mutual interest and mutual confidence in which all these conferences took place which, to me, will always make the Moscow conference memorable."

He said a large measure of credit for success of the meetings must go to Foreign Commissar Molotov for his handling of the long and complicated agenda and added that Mr. Hull must have felt the results justified "his very gallant venture in making this long flight" from the United States.

All Must Wait

Of measures taken to shorten the war, Mr. Eden declared: "The results of our discussions under this head can only be made public as they develop at the expense of the common enemy. I have confidence that the development will be found generally satisfactory by the members of all parts of the House."

Military discussions perhaps did more good to the mutual relations, by the frank and exhaustive examination that was made of them, than any other phase of the conference, he said, adding "there was no tendency on the part of any of the delegates to dodge any difficulty or important issue that these matters raised."

He said the delegates met "on a basis of complete equality" and strived "for one purpose only, to try to bring the war to an end in victory at the earliest possible moment and thereafter full co-operation with each other to ensure that the people of the world might live at peace."

Soviet Attacks Along Dnieper Gain Momentum

LONDON, Nov. 11—(CP).—Russian forces slogging through snow in the western Ukraine toward Poland and Rumania were "pushing forward with far superior forces," the German communique said today.

Berlin broadcasts pictured the whole Russian front from the invested Crimea to the frozen fields around Nevel ablaze with heavy Soviet offensives.

A violent tank battle was reported near the White Russian rail centre of Gomel where Berlin said the Russians attacked "with numerous rifle divisions, masses of tanks and planes" in an attempt to break a narrow sector of the front along the Sozh River, tributary of the Dnieper. The Germans claimed they destroyed 271 tanks.

Near Zhitomir.

The fresh Russian gains presumably carried the Ukrainian armies closer than 40 miles from the rail centre of Zhitomir, as reported at midnight by Moscow. At that time, the Russians were 42 miles directly west of Kiev and lunging forward on a 70-mile front.

The German communique acknowledged the Russians had made "a local dent" in a fresh attack northeast of the Crimean port of Kerch and told of attacks around

SOVIET ATTACKS

(Continued on Page 2, Column 6)

Brenner Pass Takes Pounding

By GLADWIN HILL
Associated Press Staff Writer

LONDON, Nov. 11 (AP)—Powerful Allied air forces in Britain and the Mediterranean theatre struck with their combined weights at Germany's vulnerable rail routes funneling into northern Italy through both the Brenner Pass from Austria and the Mount Cenis tunnel from France.

The R.A.F.'s heavy formations of four-engined raiders last night struck a concentrated blow at Modane, France, at the northern end of the Mt. Cenis Alpine tunnel, one of the world's longest. Good weather favored the operation.

American heavy bombers from the Mediterranean command rained explosives yesterday on the freight yards, locomotives sheds and other installations at Bolzano in the Alps on the route through the Brenner Pass.

All R.A.F. planes returned safely from Modane at the end of the 7½-mile tunnel. This was the second attack in eight weeks on Modane by Britain-based air forces.

It was also the second recent attack on Bolzano.

Germany Stronger Today Than In 1939

AMERICAN GENERAL CLAIMS NAZI ARMY HAS INCREASED 3-FOLD AND AIR STRENGTH IS IMPROVED

By LYN CROST
Associated Press Staff Writer

WASHINGTON, Nov. 11—(AP)—Germany's war strength is greater today than in 1939 and Japan has a mighty wallop poised over Asia, a high-ranking United Army official was quoted as saying today.

The statement was made by Representative George Outland (Dem., Calif.) who said he was quoting Maj.-Gen. George V. Strong, chief of the Army's military Intelligence division, with the General's permission.

Outland declared that Strong told a secret congressional session several weeks ago that:

Germany:

1—The German army has approximately three times as many combat divisions in the field today as it had when the attack on Poland began four years ago.

2—The Germans now have 300 well-trained divisions. This year alone they reformed or re-equipped or raised more than 60 new divisions, each of which has approximately 600 machine-guns and 300 heavier weapons.

3—The Reich raised and equipped armored, motorized and infantry divisions to replace each of the 20 lost at Stalingrad last winter.

4—The Luftwaffe is larger now than it was in 1939.

5—The number of workers employed in war industries in Nazi-dominated territory has risen from 23,000,000 at the outset of the war to 35,000,000 now. The weapons they are making are in some cases better than any which the United Nations yet have.

6—There is nothing in the German economic picture to justify confidence in the immediate downfall of the Nazi structure. For example, German food rations to-day are higher in caloric content than they were at the outbreak of hostilities.

Japan.

1—The Japanese still have some 2,000,000 men of military age who have not yet been called to the colors, and they have nearly as many more in the 17-20 year age group who are not now subject to the draft.

2—In the air, the Japanese strength is on the up-grade. The enemy hasq not only replaced the planes lost in combat but is improving both the quantity and quality of its air force. The pilot training program has been stepped up and is keeping pace with an accelerated production schedule.

Armistice Day Observance Has Grim Note

By The Canadian Press

Formal celebrations of Armistice Day were abandoned for grimer tasks at home and abroad today as the anniversary of the end of the First Great War was dimmed by the urgent need of getting on with the job of winning a greater struggle.

For Allied fighting men it was a day of steady slugging at the enemy. For Canadians at home it was a day of uninterrupted industrial production.

Services of remembrance were held at war memorials across the Dominion while at 11 a.m. all Canada paused for two minutes silence in tribute to the dead of the last war.

While under federal law, the day is not a statutory holiday it is being observed as such in British Columbia and Saskatchewan cities.

King Takes Part

The King and Queen, who had asked that the day be observed with simplicity and an extra measure of war effort, placed a wreath of poppies on the cenotaph at Whitehall.

Rt. Hon. Vincent Massey, Canadian High Commissioner, also placed a wreath at the cenotaph in behalf of Canada and Air Vice Marshal W. A. Curtis on behalf of the R.C.A.F. There were no special remembrance services for the Canadian Army Overseas.

In bomb-scarred Westminster Abbey a prayer was intoned over the candle-lighted tomb of the Unknown Soldier at 11 a.m. and then for two minutes there was silence among the hundreds gathered at the shrine.

King George sounded the keynote for the United Nations when he declared it was extra effort that counted.

Apparently fearful the downtrodden peoples of occupied Europe would seize the day for new outbreaks of sabotage, the Germans were reported to have tightened policing of all subjugated areas.

The Algiers radio urged workers in France to strike from the historic hour of 11 a.m. until noon in the factories where they are forced to turn out war goods for their conquerors.

No Holiday.

In Washington, President Roosevelt arranged to place a wreath on the tomb of the unknown soldier in traditional ceremonies at Arlington cemetery, but government offices ordered a full working day.

Field Marshal Jan Christian Smuts, Prime Minister of the Un-

ARMISTICE DAY

(Continued of Page 2, Column 2)

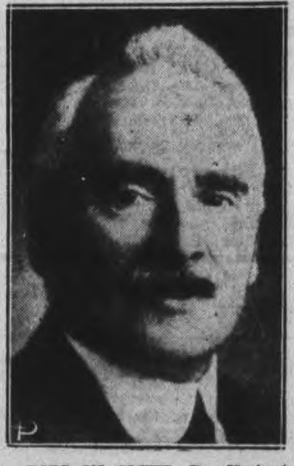

DIES IN SLEEP—Dr. Herbert Fricker, noted organist, and member of the Faculty of Music at University of Toronto, died in his sleep today in his 76th year.

Noted Organist Dies In Toronto

TORONTO, Nov. 11 — (CP).—Dr. Herbert Austin Fricker, 75, internationally known organist, died in his sleep here today.

Conductor of the Mendelssohn Choir for 26 years until his retirement in the spring of 1942, Dr. Fricker had been in good health up to the time of his death and only last night was visiting with friends.

Dr. Fricker came to Canada from England in 1917 and from that time on he did considerable work as conductor, organ recitalist and adjudicator at musical competitions. He held the position of organist and choirmaster at the Metropolitan United Church in Toronto for 27 years, retiring last June.

Born at Canterbury, Kent, England, he was eduacted in England and graduated from Leeds University.

He was a member of the Royal College of Organists and Chorus Master and conductor of the Leeds Philharmonic Society from 1900 to 1917. He also was organist for the city of Leeds from 1898 to 1917.

Dr. Fricker conducted the Exhibition Chorus at the Canadian National Exhibitions here from 1924 to 1934.

He was a member of the faculty of music at the University of Toronto and in 1925 was elected the president of the Canadian College of Organists. He was elected a Fellow of Trinity College of Music in London, England in 1936.

He is survived by his widow and a son, Eric. Another son, Hubert Cecil, died in 1937.

Status Raised Of Minister To Washington

By FRANK FLAHERTY
Canadian Press Staff Writer

OTTAWA, Nov. 11 (CP) — The Canadian Legation in Washington and the United States Legation here were raised today to the status of Embassies, with the ministers of the two countries elevated to the rank of Ambassadors.

The distinction between an Embassy and a Legation has largely disappeared in practice but historically there was a real distinction.

An Ambassador was presumed to represent the person of the Sovereign of his country and as such had the right to access, on demand, to the head of the state to which he was accredited.

Canada thus becomes the first of the British Dominions to establish an office of the highest diplomatic status in a foreign country while the United States becomes the first nation to establish an office of similar status in a British Dominion.

Now Becomes Ambassador

Hon. Leighton McCarthy at Washington steps up from the status of Canadian Minister Plenipotentiary and Envoy extraordinary to that of Ambassador and Hon. Ray Atherton, United States Minister in Ottawa, makes the same jump in rank.

Mr. McCarthy will now rank with Lord Halifax, the British Ambassador, and other representatives of the larger powers at Washington while Mr. Atherton will be in a class by himself as the first Ambassador in Ottawa.

A Minister who headed a delegation also represented his Sovereign but in a less personal sense. He had the right of access to the Foreign Minister of the State to which he was accredited but not to the Sovereign or head of the State.

In modern practice, the distinction is largely a question of rank in the diplomatic corps. As Canadian Minister in Washington, Mr. McCarthy ranked, according to date of his appointment, with the Ministers accredited to the United States and the ministers ranked after the Ambassadors.

He will now step up to the status of an Ambassador and rank according to seniority with the representatives of those powers maintaining Embassies.

DESTROYER ECLIPSE LOST

LONDON—The Admiralty today announced the loss of the Destroyer Eclipse. No details were given. The 1,375-ton destroyer, completed in 1934, carried a normal complement of 145 men.

HON. LEIGHTON McCARTHY, Canadian Minister to Washington, has now been named Ambassador to the United States, by virtue of the change in status of the Canadian Legation at Washington to that of an embassy.

Fighting Bitter At Bougainville

SOUTH-WEST PACIFIC ALLIED HEADQUARTERS, Nov. 11 (AP). — Powerful reinforcements of regular United States Army troops, landed without loss from warship - guarded transports and fought today alongside the spearhead of Marines on Bougainville against decimated Japanese.

The tide of jungle battle — a welter of tanks, mortars and camouflaged men contending in the roughest type of terrain— swung toward the invaders of that last big Solomons Island protecting the Japanese fortress of Rabaul.

"Our Bougainville operations were successful beyond our fondest expectations," said Rear Admiral Robert B. Carney after watching the soldiers swarm ashore and after seeing an enemy raiding air force lose 26 out of 60 divebombers and fighters without sinking one of the ships in the convoy.

Bombs damaged one transport but Admiral Carney emphasized that "no boat was laid up and all the ships got back to base."

(This naval operation afforded a striking contrast to Tokyo broadcasts that 96 Allied vessels have been sunk recently.)

Work Pincers

The army reinforcements landed Monday at Empress Augusta Bay. At that time Japanese troops which went ashore the day before from 21 barges north of that beachhead to join with forces on the south in a pincers operation, had begun to infiltrate American lines.

Roosevelt Reveals Figures Of Tremendous Support By Lend-Lease In Reverse

Churchill Points Out Many Other Aids Cannot Be Measured In a Dollars And Cents Computation

WASHINGTON, Nov. 11—(AP).—Congress received from President Roosevelt today a report that the British Commonwealth, through last June, had contributed $1,174,900,000 "to the defence of the United States" through lend-lease in reverse.

The help from the Empire, in return for upwards of $5,500,000,000 in lend-lease supplies from the United States, covered such varied items as corn-on-the-cob and socks, plane repair shops and boxing gloves.

Most of it came from the British Isles, whose total was $871,000,000. Airports, barracks, hospitals and similar facilities for American air and land forces accounted for $371,000,000 of Britain's share, goods and services for $331,000,000 and shipping for $169,000,000.

Australia helped out to a total of $196,000,000, New Zealand provided $51,000,000 in reverse lend-lease, and India $56,900,000.

The analysis of reverse lend-lease, Mr. Roosevelt said, "emphasized the contribution which the British Commonwealth has made to the defence of the United States while taking its place on the battlefronts.

Pool Resources.

"It is an indication of the extent to which the British have been pooling their resources with ours so that the needed weapon may be in the hands of that soldier—whatever may be his nationality—who can at the proper moment use it most effectively to defeat our common enemies," he said.

The figures represent an incomplete accounting. For instance, he said, many supplies and services have been made available by Britain to United States forces in North Africa, Sicily and elsewhere for which no report has been received.

Nor do they take into account anticipated exports of raw materials, commodities and foodstuffs for the account of the United States. Previously this country purchased these things, the President said, but the United Kingdom agreed last summer to put them on the basis of reverse lend-lease.

The presidential report was the 12th to Congress since lend-lease was was inaugurated in March, 1941, and it dealt entirely with reverse lend-lease from the British Commonwealth. It took no direct note of demands originating in Congress for investigations and closer checks on lend-lease activities.

Canada Pays Cash

WASHINGTON, Nov. 11 (CP) — President Roosevelt in a report to Congress today on reverse lend-lease said Canada had not entered in a lend-lease agreement with the United States. The Dominion had her own mutual aid program.

ROOSEVELT REVEALS

(Continued on Page 2, Column 3)

Allies Pierce Germans' Mountain Line

By NOLAND NORGAARD
Associated Press War Correspondent

ALGIERS, Nov. 11—(AP).—Skilled mountain fighters of the Anglo-American 5th Army stormed up the heights and drove the enemy from two mountains, including Mount Rotondo northwest of Mignano where the main inland road to Rome passes through the heavily fortified line that Nazi soldiers have been ordered to hold until New Year's, Allied headquarters announced today.

American troops, making up the right wing of the 5th Army, smashed forward against German counter-thrusts to the peak of Mount Rotondo overlooking the broad valley leading to Cassino, eight miles north of Mignano.

Wreck Ships.

Meanwhile, an Air Force statement disclosed that the Germans are blasting and wrecking ships and port facilities at both the west and east coast ports of Leghorn and Pescara, either in preparation for evacuation of those places or in fear of their seizure by Allied amphibious forces.

Simultaneously, Gen. Sir Bernard Montgomery's British 8th Army, fighting through snowstorms in the Apennines, advanced five miles south of Castel di Sangro on an important trans-peninsular highway.

At Leghorn, the biggest fort on the west coast between Naples and Genoa," the Air Force statement continued, "the obsolete cruiser Quanto has been scuttled, probably blocking the harbor entrance, and a 330-foot merchant vessel appears to be scuttled at the outer harbor entrance.

Block Ships

"Two 400-foot merchant vessels and two small vessels have been

BRITISH EIGHTH ARMY

(Continued on Page 8, Column 3)

Blanket Of Snow Hits West Ontario

TORONTO, Nov. 11. — (CP).—A light blanket of snow was "fairly general" through Ontario to-day.

Meteorological officials in Toronto said the fall last night and early to-day was heaviest in Muskoka and Huron and Bruce counties, but light in the eastern section.

In Toronto, half an inch of snow covered the ground and was accompanied by a brisk north-east wind. Early to-day the mercury hit 29 degrees above zero—lowest since April 15.

Heavy snow fall was reported in some sections of southern Ontario and at Port Burwell, 26 miles east of St. Thomas, a 16-inch fall was recorded during the night.

Judge Begins Charge To Jury

By E. V. W. JONES
Associated Press Staff Writer

NASSAU, Bahamas, Nov. 11 (AP)—Chief Justice Sir Oscar Bedford Daly began his charge to the Bahamas Supreme Court jury trying Alfred De Marigny for the slaying of Sir Harry Oakes today after Attorney General Eric Hallinan had defended the propriety of fingerprint evidence against the accused son-in-law.

He started speaking at 11 a.m. There was no advance indication of how much time he would require to instruct the jurors on the points of law and evidence which they must decide.

Hallinan did not finish his final

JUDGE BEGINS

(Continued on Page 2, Column 4)

Europe Invasion to Be Many Pronged

Forecast Simultaneous Attacks On Europe And Asia To Bewilder Axis

By DEWITT MACKENZIE
Associated Press War Analyst

As we stand in silence at the eleventh hour of this Armistice Day in honor of the brave men who have died for our country, let us not forget a prayer that strength be given to the living—to the gallant Allied forces which soon will launch their crucial offensives of the war, and to the home-fronts which must not falter in this fateful moment.

The signals now are fairly set for the Allied offensives in both the European and Asiatic theatres, and the way things are developing we are likely to see them go into action at somewhere near the same time. The preliminaries are well advanced.

Actually there probably will be not one but several almost simultaneous assaults launched in both Europe and Asia. The idea will be to bedevil the enemy on as many fronts as possible at the same time—to weaken him by dividing his forces.

Indications are that when the day for the big invasion of western France arrives the main cross-channel assault will be supported by thrusts at numerous other points along the coast of France, the Low Countries and Norway, though some of these will be feints and won't be developed.

An invasion of Southern France through the Rhone Valley may also be expected, bringing into action the 300,000 or more French soldiers who are waiting in Corsica and North Africa for a chance to fight again for their country. A drive into the Balkans is another contingency.

The offensive against the Japanese will be a many-pronged affair. Observers generally expect it to develop into a vast pincers movement, with the main claws reaching for Japan from India in Southeast Asia and from the American strongholds in the Southwest and Western Pacific.

Provinces Agree To Code

Labor Representatives Finish Conference

OTTAWA, Nov. 11 — (CP). — A three-day conference between Dominion and Provincial government labor representatives ended, the Federal department began today to modify proposed legislation on compulsory collective bargaining and arbitration to include recommendations by the provinces.

During the discussions, which extended a day longer than originally anticipated, differences of opinion between the provinces and the Dominion were apparent.

An official statement issued at the conclusion of the conference last night said "unanimity" was reached on "the four basis principles" of the legislation recommended by the Dominion, but mentioned specifically one instance in which there were varied opinions — the definition of war industries to which, the Dominion proposed, the legislation should be restricted.

The four points on which the delegates agreed in principle were:

1 Compulsory collective bargaining

2 Compulsory arbitration of disputes arising from negotiated agreements.

3 Definition and probihition of unfair labor practises.

4. Adequate machinery for enforcement.

Cow On Binge

HICKORY, N.C., Nov. 11—(AP). — Deputy Sheriff Charlie Fox said that for the first time in his life "I found a drunk I couldn't bring in." It was an 800-pound Guernsey cow which had eaten a quantity of mash at a liquor distillery and passed out on the spot.

The Weather

Peterborough Temperatures:

Today:		
	Night low..26	Noon.....32
Yesterday:		
	Highest....37	Lowest....30
One year ago:		
	Highest....36	Lowest....30

Weather Forecast:

Georgian Bay — Fresh winds; generally fair and cold to-day and most of Friday, then becoming a little milder again.

Lower Lake Region — Fresh winds; generally fair and cold to-day and most of Friday, then becoming a little milder again.

Ottawa and Upper St. Lawrence Valleys — Fresh winds; generally fair and cold to-day and Friday

Husband's Permission

MONTREAL, Nov. 11 — (CP)—Superior Court ruled yesterday that a married woman may not purchase without her husband's consent goods unessential and disproportionate to the family's living standards. A retail company's action was dismissed against a father of 11 children for $114 owing on purchases made by the man's wife without his knowledge.

Arabs, French In Trouble

Crisis Develops In Lebanon Over Status

LONDON, Nov. 11.—(AP).UCairo dispatches said to-day that the President and Premier of Lebanon had been arrested by the French National Committee of Liberation, as the crisis between the Arab State and the French over the Republic's status reached a grave turn.

The dispute apparently reached a climax several days ago when the Lebanese Chamber of Deputies announced that it intended to adopt several constitutional changes. The French committee at Algiers immediately informed the Chamber that the French committee must be consulted first.

The Cairo dispatches said that the Lebanese president, Shoukri El Kuwatli Bey was placed under house arrest by Senegalese Guards yesterday, and the premier, Riad El Solh and two other ministers were arrested to-day.

Disturbances have broken out at Beirut, the capital, and communications have been severed from both Lebanon and the neighborboring State of Syria, the Cairo reports said.

The only official French comment on the crisis came to-day from Jean Helleu, French delegate general, who in a Beirut broadcast denounced the Chamber's action as a plot against France.

Banker Shows Value Of Present System

MONTREAL, Nov. 11—(CP)—Canada's "prodigious" war-time expansion and the "potent" part played in it by her banks were outlined by Charles St. Pierre in a presidential address prepared for delivery at the annual meeting here today of the Canadian Bankers Association.

He said "in every way that money serves the war effort the smooth functioning of our banking system is a real and ever-present factor.

"It is strange that at the very time when our democratic initiative, industry and finance have risen to such great heights of service and efficiency...A clamor should arise to... throw it all on the scrap-heap and substitute something which has failed wherever it has been tried. It is my earnest conviction that... Canadian common sense will withstand any urge to abandon the substance for the shadow."

Tracing the expansion of the national economy, the banker mentioned that on Aug. 31, 1939, ten days before war was declared, total deposits in banks were $2,524,000,000. At Sept. 30, 1943, these deposits had grown to $4,085,000,000. bank notes rose from $210,000,000 to $747,000,000.

National income Mr. St. Pierre pointed out moved up from less than $5,000,000,000 to one neighboring a-around $9,000,000,000 in four years of war. Total trade had increased 167 per cent.

Employment had advanced until practically everybody was at work, with shortages appearing here and there. Cash income from the sale of farm produce in 1939 was $710,000,000 and $1,083,000,000 in 1942, a record. The total budgetted cost of government in Canada, including war costs, was $5,500,000,000, for the current fiscal year compared with $553,000,000,000 in 1939.

Debt Kept Down

Mr. St. Pierre quoted figures to show that Canada's public debt had risen by $4,507,000,000 against an increase of $2,209,000,000, in 1914-1921. The gain in the last war represented a seven-fold swelling of the funded debt. This time the increase was only one and one third. The net debt charges absorbed less than four per cent of the total Dominion budget outlay in the last complete fiscal year.

The banks had cooperated to bridge the gaps occurring from time to time between current Federal expenditures and revenues from taxes plus regular borrowings, the president stated. Accommodation advanced on deposit certificates returnable in six months bore the low interest rate of three quarters of one per cent.

Hog Quotations In Peterborough

THURSDAY, NOVEMBER 11

Hogs: $16.00 plus transportation.
Sows: $12.25.
Eggs: A large 45c; A medium 44c; A pullet 40c; B grade 38c; C grade 35c.
Cream: Special 43c; No. 1 42c; No 2 39c (including Government bonus.) If delivered 2c extra.
The Quaker Oats Company quotes Ontario Winter Wheat No 1, $1 10; No. 2, $1.10; No. 3 $1.08; milling oats 62c; buckwheat 65c.

Nameless Disease

TORONTO, Nov. 11 (CP) — Dr. Gordon P. Jackson, medical health officer here, yesterday said a "nameless" disease is sweeping Toronto and affecting hundreds of citizens with the combined symptoms of cold, influenza and sinus infection.

MORE ABOUT—

Armistice Day

Continued from Page 1

ion of South Africa, called on the youth of the world "to be true to the vision that has guided us.

The day also marks the 25th anniversary of Polish independence and creation of the Polish air force. At Malton airport outside Toronto, high Polish officials will attend a wings ceremony in which one of the largest groups of Polish airmen trained in Canada will be graduated.

This afternoon representatives of Dominion, Provincial and Civic governments will dedicate the site of a new military hospital at Sunnybrook Farm, just north of Toronto.

Western Mines Remain Idle

CALGARY, Nov. 11. — (CP).—About 50 p.c. of the 8,500 miners who went on strike at midnight Oct. 31 in Alberta and British Columbia continued to stay away from their jobs to-day.

Preparations went ahead for another appeal to 2,000 miners in the Crow's Nest Pass field to end the strike in compliance with an order from District 18, United Mine Workers of America.

Meanwhile, miners at Fernie and Michel, in British Columbia, voted to return to the coal pits.

District President Robert Livett issued the order last Saturday when union officials accepted the government's strike settlement proposal at Ottawa.

The miners seek an increase of $2 a day in pay, time and a half for overtime and two weeks' vacation with pay annually.

George Weaver, Michel sub district official, said it was expected miners of both Michel and Fernie would be at work this morning. Previously some 150 miners at interior Princeton, B.C., went back to their jobs. Of British Columbia's 2,500

WESTERN MINERS

(Continued on Page 8, Column 6)

Rev. C. H. Leggett Dies In Windsor

WINDSOR, Ont., Nov. 11 (CP)—Rev. Charles Henry Leggett, 72, minister of Walkerville Baptist Church, died at his home here last night.

Mr. Leggett came to Windsor nine years ago from Toronto. Previously he had served at Montreal and Southampton, Ont. He was born in Ketley Township near Tweed, Ont., and took his academic course at Northwestern Bible College in Wisconsin. He served 45 years in the ministry in the United States, including charges in Springfield, Mass., Minnesota and South Dakota.

Surviving are his widow, two sons, Robert L. of Gorham, Me., and Herbert of New York, two brothers, Dr. Howell Leggett of Ottawa and Robert of Saranac Lake, N.Y., and two sisters, Hattie and Amy Leggett of Ottawa.

Red Production Good

WASHINGTON, Nov. 11—(AP)—Donald M. Nelson, revealing that he visited Russia on "a special mission for the President," reported yesterday that he found the Soviet performing its war production jobs in some respects more efficiently than the United States.

TORONTO FRUIT

TORONTO, Nov. 11 — (CP). — Wholesale fruit and vegetable prices were unchanged here today.

Ask Your Doctor

● When the question arises, "What milk for baby's bottle," *ask your doctor* about these Irradiated Carnation Milk facts: easily digested; sterilized for safety; always the same wherever you buy it; easy to mix in formulas; so inexpensive; irradiated for extra "sunshine" vitamin D.

Carnation is fine, whole, cows' milk with part of the natural water removed. It is double-rich and creamy-smooth. Ideal for cereals; for cooking and for drinking. Write for free book "Your Contented Baby". Carnation Company Limited, Toronto, Ont.

INVEST REGULARLY
WAR SAVINGS CERTIFICATES

IRRADIATED
Carnation Milk
A CANADIAN PRODUCT - "from Contented Cows"
If you don't see Carnation Milk at your grocer's, ask for it

Four Children Serve In R.C.A.F.

In a bare Y.M.C.A. room before Air Force personnel standing stiffly at attention, Mr. and Mrs. W. Kay, 536 Chamberlain street, watched proudly as they made a third contribution to the R.C.A.F. Their two daughters, Alice and Anna, along with Mary Hanlon, have followed two sons into the Air Force. They were sworn into the Women's Division by A.S.O. Pauline Patterson Wednesday night, the first time that W.D. recruits have actually been enlisted here.

While the three recruits did not actually know one another, they were soon comparing notes and finding mutual friends until it was time for them to be documented, the final step before enlisting. Alice Kay has been employed at the DeLaval office for more than three years, and her sister Anna has been a comptometer operator at the C.G.E. for three years.

Both sisters are hoping to qualify for the wireless course so that they can remain together, although Alice prefers to stay in Canada, while Anna is keeping her fingers crossed for overseas service. Cpl. Robert Kay is stationed at Winnipeg and the other brother, AC2 James Kay, is at present in Toronto. The girls report on November 19.

To Do Accounting

Mary Hanlon, only daughter of Mr. and Mrs. S. L. Hanlon, 337 George street, has been working in Silverwoods office for some time. This bright-eyed young woman is better known in Peterborough for her singing, but she has enlisted in the Accounting course, which is at Trenton. Her work will involve handling of the payroll and the checking of equipment. To be enlisted direct for this work, girls must be experienced. She reports November 26 for her basic training at Rockcliffe, and is enthusiastic about going overseas, if, as and when.

In the presence of Flt. Lieut. T. Pryde, officer commanding the mobile unit, Major Clare Stuart of Peterborough and LAW. Patricia MacKenzie, the three recruits stood at attention as A.S.O. Patterson read the Oath of Allegiance and Déclaration. In halting voices, underscored with determination, they repeated the officer's phrases and signed the papers that meant they were now airwomen.

Remember Uniform

After the induction A.S.O. Patterson spoke briefly, congratulating the girls on entering the Service. She told them they were a fine type of recruit and she was certain that they would enjoy the life, but pointed out that a great deal depended on them. She warned the girls to remember that when they were in uniform they represented the King, and that they were airwomen before they were Anna, Mary or Alice, and that anything they did reflected on the R.C.A.F.

LAW. MacKenzie presented each girl with one day's pay and one day's living out allowance, and they were then put on leave without pay until it is time for them to report.

MORE ABOUT—

Roosevelt Reveals

Continued from Page 1

"Canada has received no lend-lease aid from the United States," said the report. "She has paid cash for the supplies obtained in this country.

"It may be noted, however, that Canada has already made a billion dollars worth of aid available without payment to the United Kingdom and is now engaged in making available another billion dollars worth of aid to the United Kingdom, Russia, China and the other United Nations on a mutual aid program similar to our lend-lease program."

Churchill Reports

LONDON, Nov. 11.—(CP).—The British government, in a white paper, outlining for the first time the scope of aid furnished by the United Kingdom to the United States, Russia and other Allies, declared to-day the war is being fought "on the significant concepts of mutual aid and the pooling of resources."

The white paper announced that Britain has furnished more than £250,000,000 ($1,112,500,000) worth of reverse lend-lease assistance to the United States and said the scope of this aid is being broadened to include raw materials and bulk foodstuffs from both the United Kingdom and the colonies.

The greatest assistance, for which specific figures were given only to last June 30, has been in supplying base facilities, barracks, hospitals and so forth for American air and land forces based in the British Isles.

Up to that time the total of mutual aid, as British lend-lease activities are called, amounted to £216,000,000 to the United States and £179,000,000 to Russia.

These figures were the first detailed report of Britain's assistance to other United Nations.

Totals Soaring.

It was accompanied by an official summary which stated that at present "Britain's cash expenditures under mutual aid total well over £250,000,000 for United States forces, and more than £375,000,000 to Russia and other Allies."

The report does not include reverse lend-lease supplied by Australia, New Zealand, South Africa and India, which have separate assistance agreements with the United States.

The report was further qualified with the statement that the figures are not complete and that many of the goods and services furnished to American armed forces in various parts of the world cannot be measured in money terms, either because strict accounts have not been kept or because no accurate value can be placed upon them.

In the latter category the White Paper places information and experience gained in battle and in research about the performance of military equipment and the strong and weak points of both enemy and Allied tactics and weapons. Such information, it was stated, aided in the development of the Sherman tank and the Flying Fortress bomber.

"This is not a service which can be valued in money," the report said, "but it cost more in blood and effort than most aid."

13 Billions

(President Roosevelt reported to Congress August 25 that total American lend-lease aid through July 31 amounted to $13,973,339,000 and that the total of lend-lease goods actually exported through June 30 amounted to $9,882,000,000, of which $4,458,000,000 went to the United Kingdom and $2,444,000,000 went to Russia).

While Britain's reverse lend-lease to the United States has consisted chiefly of camp installations and airfields in the United Kingdom, military supplies, food, airplanes and naval services and shipping services, the aid to Russia included 4,690 aircraft and spare parts.

WASHED OUT?

Maybe This Is Cause Of Your Lack of Pep

You women who feel and look "washed out"—limp and droopy—may be paying the price of hemoglobin shortage in the blood. The demands of monthly "periods" pregnancy, etc. all conspire to bring about this shortage of the vital red coloring matter in the red blood cells. Try Dr. Williams Pink Pills—a fine balanced tonic of iron and Vitamin B_1.

They help increase hemoglobin where there is a shortage of it due to iron deficiency . . . help chase away that "leaden" feeling of tiredness, help pick up your energy and strength-en the nerves. Start your course of Dr. Williams Pink Pills today. Ask your druggist.

DR. WILLIAMS PINK PILLS

MRS. AGNES TULLY

Smith Township's Oldest Woman Mrs. Agnes Tully Passes At 97

After a lifetime packed with community activities, the grand old lady of Smith Township, Mrs. Agnes Tully, died Wednesday in her 98th year after passing through almost a century, when she saw the pioneer homes grow to the thriving settlement of to-day.

Born in Ireland, daughter of the late Mr. and Mrs. Joseph Porter, Mrs. Tully came to Smith at the age of ten and has resided there during her entire lifetime, her present home being on the 3rd Concession of Smith. She and her family helped with the building of Lakevale Presbyterian Church, and she is believed to have been the only original member still living. It was built in 1866. The church has always interested her, and until two or three years ago she continued to play an active part in its organizations. Mrs. Tully was also a life member of the Ladies' Aid Society.

Following the pioneer traditions Mr. and Mrs. Tully raised a family of 11 children of which three daughters and five sons survive. They are: Mrs. Charles Rutherford of Best Station, Mrs. W. Fowler and Mrs. J. Davis of Springville, Joseph and Sidney of Smith, Valentine of North Monaghan, Alfred of Peterborough and Alex of Mount Pleasant.

The funeral will be held Friday at 2:30 from the home of her daughter Mrs. Rutherford at Best Station, with Rev. Sharpe of the Lakevale Church officiating. Interment will be in Little Lake Cemetery.

MORE ABOUT—

Judge Begins

Continued from Page 1

charge yesterday, and was allowed one hour today for completing his summation.

He devoted the time to an attempt to convince the jury that the fingerprint on exhibit—with which the prosecution seeks to prove that De Marigny beat and burned the aged multi-millionaire last July—is good evidence.

Many Points Obscure

Defence counsel have charged that the print was faked.

Hallinan defended the method used in obtaining the print, and declared De Marigny could not have made the impression after Sir Harry's body was discovered.

The Chief Justice's charge came after 20 days of testimony and one day of final arguments.

"No man in the empire, even in time of war, can be found guilty except on a verdict of a jury," said the Chief Justice.

"With the feeling of liberty bred into our bones, you will not rush, but still reach a decision calmly and with thorough deliberation."

He thanked counsel for able representation of both sides.

"Still we are completely in the dark," Sir Oscar said, "as to many of the baffling circumstances which surrounded the death of Sir Harry Oakes.

"Nassau awoke July 8 to learn the appalling news that an outstanding citizen was mudered in a most cruel and unnatural manner."

"The prisoner is entitled to the benefit of reasonable doubt," Sir Oscar continued, "if the prosecution has not proved to you that his print came from the bedscreen or that his explanation of the burned hair is untrue.

"The prisoner need not satisfy you, regardless of your own feeling if it is not proved to your satisfaction, he is entitled to the benefit of reasonable doubt.

"The doctrine of reasonable doubt should run like a refrain through your every discussion."

"I say as presiding judge," Sir Oscar continued, "that to my mind there is no evidence whatsoever to justify allegations made during the trial or to justify any charge of fabricating or falsifying evidence."

The justice pointed out that even police evidence must be accepted with caution.

"Capt. Barker may have made a mistake," he said, "but that is far different from fabrication as the defence charged."

OBITUARIES

MRS. GEORGE CLARKE

LINDSAY, Nov. 11 — (ENS). — The funeral of Mrs. George Clarke was held from the home of her daughter, Mrs. Lloyd James, 104 Regent Street. Mrs. Clarke, formerly Katherine Louise Jackson, was born in Ops, the eldest daughter of Louise and Henry Jackson. She was a member of the L.O.B.A. 336, members of which attended the funeral and of St. Paul's Anglican Church.

Surviving are her husband, a son, Sgt. Harry Clarke and a daughter, Mrs. Lloyd James.

MRS. DONALD BELL

BONARLAW, Nov. 11 — (ENS). —In the death of Mrs. Margaret Bell, wife of Mr. Donald Bell, who died at the Green Nursing Home, Stirling, this week after a long illness, this community has lost a beloved citizen.

Daughter of the late Mr. and Mrs. D. McDermid, she was born at Rob Roy village, Grey County, 72 years ago and for the past 41 years has resided at Bonarlaw. She was a member of St. Andrews Presbyterian Church, Stirling and for many years until her health failed was prominent in church and community work being president of the Springbrook Women's Institute during the last war.

A service was held in the Duffin Funeral Home, Stirling, conducted by Rev. W. H. V. Walker, which was largely attended by friends and neighbours from Bonarlaw and vicinity. The remains were taken to Stayner for interment.

Left to mourn her loss are her husband, one son, Lieut. John A. Bell, R.C.E., Victoria, B.C., four brothers and two sisters.

Remember When—

By The Canadian Press

Joe Di Maggio became a two-time winner of the American League's most valuable player award, two years ago today, after setting a new consecutive games hitting record of 56 games during the 1941 season. Di Maggio, who succeeded Hank Greenberg to the title, never hit less than .323 in his seven-year career. He now is in the American army.

10,000,000 GARMENTS

OTTAWA—The 1943 production of children's knitted underwear is expected to break all previous records with output of more than 10,000,000 garments, the Prices Board estimated today.

Cheese, Produce and Livestock

WINNIPEG GRAIN

WINNIPEG, Nov. 11 — (CP).—Rye futures dipped ⅛ to ⅝ cents a bushel today on the Winnpeg Grain Exchange during a session which produced a substantial wheat export business.

Transactions in wheat were estimated in the neighborhood of 1,000 000 bushels, with buyers representing the United Kingdom and Eastern mills. Amounts taken by each and the grades were not reported.

TORONTO PRODUCE

TORONTO, Nov. 11 — (CP). — Eggs: Unchanged at ceilings, the wholesale to retail and country shippers quoted graded eggs, cases free, A large 50c, A medium 48c, A pullet 45c, B 45c, C 43c.

Butter: First grade solids 34⅝c, second 31¼c to 32¾c.

HOG PRICES

TORONTO, Nov. 11 — (CP). — Prices were unchanged at bacon-hog markets reporting early today.

Liveweight: Chatham $16.10 plus transportation, Hull $15.90 plus transportation, Hamilton $16.65, delivered, London and Stratford $16.60 delivered.

MONTREAL PRODUCE

MONTREAL, Nov. 11 — (CP).—Canadian Commodity Exchange.—Spot: Butter, Quebec (92 score) 34⅝c to 34⅞c; Eggs, B.I. Eastern A large 50½cB, A medium 48½c B, A pullets 45½cB, E-B 45cB, E to C 42cB.

Futures: Butter, November 34⅝c to 34⅞c, December 34⅞c to 35⅛c, Eggs, November 49½cB.

TORONTO LIVESTOCK

TORONTO, Nov. 11 — (CP). — The few slaughter cattle offered sold at steady prices up to mid-session on the livestock market here today. Weighty steers were $11 to $12.60, common to medium butcher steers and heifers $9.50 to $11, canner and cutter cows $5.00 to $6.50 and stockers $9 to $10.50.

Calves were steady at $9 to $15 according to quality of vealers.

Lambs were steady at $12.50 to $12.75 for good ewes and wethers.

Hogs were steady at $16.75 dressed weight.

There were no sheep sales.

Receipts reported by the Dominion Marketing Service were:—

Cattle 100, calves 10, hogs 300, sheep and lambs 240. Unsold from yesterday were 900 head of cattle mostly stockers.

Representative Sales

Weighty steers: Four, 1060 lbs. $11.75; five, 1100, $11.60; three, 1090, $11.50; two, 1230, $11.25; one 1070 $11.

Light Steers: One, 950 lbs. $11; two, 975, $10.25; five, 810, $9; two 940, $8.50.

Heifers: Three, 860 lbs. $11; three, 820, $10.75; three, 910, $10.50; one, 750, $10; five, 900, $9.

Bulls: One, 1850 lbs. $8.90; one, 1470 $8.50; two, 1120, $7.75; four 920, $7.50; one, 1100, $7.

Cows: Six, 1250 lbs. $8.50; two, 1180, $8.25; six, 1190, $8; two, 1320 $7.75; four, 1250, $7.50; two, 1170, $7; two, 1120, $6.50; two, 900, $6; two, 1020, $5.75; two, 870, $5.50; two, 900, $5.25.

Fed Yearlings: Two, 700 lbs. $13.50; one, 600, $13.25; two, 560, $13; one, 750, $12.

Stockers: Eight, 420 lbs. $10; 3, 600, $9; 19, 550, $8.60; four, 450, $7.25.

Veal Calves: 12, 220 lbs. $15.50; 36, 210, $15; four, 160, $14; one, 340, $13.50; 12, 210, $13; three, 180 $12.50; one, 250, $12; six, 220, $11; four, 160, $10; three, 340, $8.50; 17, 220, $8.

Sheep: Five, 140 lbs. $7.50; 12, 140, $7; ten, 125, $6; eight, 110, $5; four, 108, $4.

Lambs: 228, 83 lbs. $12.75; 23, 95 $12.60; 30, 110, $11.75; two, 60, $9.50; nine, 62, $9.

Co-op Young People Elect New Officers

The first fall meeting of the United Farm Young People's Club was held recently and the election of officers was held by the club, which has a membership of 109.

The election of officers was presided over by Mr. C. E. Moore and officers for 1943-44 are:

President, Reg. Hunter; vice-president, Lorne Reynolds; secretary, Ferne Armstrong; treasurer, Charles Whittington; directors, Phyllis Moore, Braden Mann, Gordon Stalker, Opal Sharpe, Bill Stewart, Stewart Whittington, Marian Beatty, Alan Drummond, Douglas Armstrong, Alan Borland, Manson Cathcart, Clifford Johnston; county director, Clifford Johnston; official delegate, Anne Reynolds.

The next meeting on Friday evening, November 19, will be a public speaking and amateur contest.

MORE ABOUT—

Soviet Attacks

Continued from Page 1

Perekop on the narrow land bridge tying the Crimea to the mainland.

Plagued by rain, snow and fog of the approaching Russian winter, and heeling under the blows of the Russian forces, the Nazis were abandoning huge stores of food and war material in their flight, a Soviet communique declared. It said the Russians, fanning out on a 70-mile arc from Kiev, had overrun more than 60 towns and captured Komarovka, 40 miles northeast of Zhitomir and 48 miles southeast of Korosten, another important rail centre.

The Red Army thus was more than 42 miles due west of Kiev, captured last Saturday.

Pincer Drive

South of Kiev, Red Army columns were beyond Vasilev, captured yesterday, and were less than 20 miles northeast of the rail city of Byelaya Tserkov, Moscow declared. These Units formed part of a pincer drive apparently aimed at entrapment of German remnants in the bend west of the Dnieper river.

Meanwhile, Moscow advices said, Gen. Feodor I. Tolbukhin's fourth Ukrainian army was massing at the north end of the Crimea for an assault on the peninsula over the Perekop land bridge and the Sivash sea causeway.

The Soviet communique also said Russian marines supported by fighter planes had smashed German tank attacks against Red Army beachheads on the Kerch peninsula on the eastern tip of the Crimea. Thousands of Nazi soldiers died in the unsuccessful counter-attacks, Moscow said, and Red Army planes sank two of a fleet of small German torpedo boats attempting to halt Russian landings.

In the Nevel area, far to the north, where Red Army forces were reported within 50 miles of the Latavian border, five German counter-attacks were smashed and the Russians moved up to capture several strongly fortified areas, Moscow said.

CUPS WITHOUT HANDLES

To reduce production man-hours cups are being made in Australia without handles.

● During these strenuous times, the protection of the family's health is vital to the national war effort. Long tedious hours of nervous strain make us all susceptible to colds and infections. Scott's Emulsion is highly recommended as a valuable tonic and food supplement for every member of the family. This year-round tonic contains natural Vitamins A and D and other vital build-up elements everyone needs—to fortify the system against colds and other winter ills, and improve health in general. Scott's Emulsion is 4 times easier to digest than plain cod liver oil. Palatable, economical too. Buy today—all druggists.

A TONIC FOR ALL AGES
SCOTT'S EMULSION

Warden Mather Lauds County Loan Effort

Warden Peter J. Mather, in a reference to the success of the Fifth Victory Loan in Peterborough said the support manifested by the people of the county reflected great credit upon themselvs and also on the county as a collective municipality.

"I know from my own experience in the canvass that we had more buyers of $50 Bonds than ever," Warden Mather said. "That was an indication of the special effort made by our citizens to bring the Loan to the required total. Peterborough County passed its objective, and while it is true that the people were only doing their duty, nevertheless, I wish to extend my congratulations to them. The Wardenship of this county retains its traditional honor through the loyal co-operation of its citizens. Peterborough County is what its people make it, and it gave me a new feeling of pride in our county when I heard that we had again gone over the top."

A. De Marigny Awaits Verdict

By E. V. W. JONES
Associated Press Staff Writer

NASSAU, Bahamas, Nov. 11 (AP)—Alfred de Marigny waited tensely today to learn whether he will be a free man or be under sentence to hang for a crime he says he did not commit—the murder of his father-in-law, Sir Harry Oakes.

Only hours remained before the 12-man jury retires to bring in its verdict of guilty or not guilty.

Eric Hallinan, the attorney-general had the floor to complete his summation of the Crown's case. Chief Justice Sir Oscar Bedford Daly waited to follow with his charge to the jury. Then the jury will retire to reach their decision.

Hallinan and Godfrey Higgs, defence counsel, spoke at length yesterday bringing out for the jurors ramifications of the evidence by nearly three-score witnesses.

Each advanced theories to explain away seeming contraditions and define the issues.

Higgs pictured De Marigny as an innocent man who was brought into court the victim of faked evidence. He attacked the fingerpint which the Crown said was left by De Marigny on a bedscreen in the room where Sir Harry was beaten to death and set on fire.

Hallihan described a rising crescendo of enmity between De Marigny and his father-in-law which reached a climax, he asserted, in the slaying. He said the defendant married 19-year-old Nancy, daughter of the slain man for mercenary reasons.

Modane Railway Hit By Bombs

LONDON, Nov. 11 — (CP). — Britain-based R. A. F. bombers pounded the German lifeline leading into Italy by striking approximately 600 miles across Europe to blast the northern terminus of the Mount Cenis Alpine railway tunnel at Modane, the Air Ministry announced today.

The R.C.A.F. bomber group did not operate but there were many Canadians flying in R.A.F. formations.

All planes returned safely from the raid, which was the second attack on Modane within six weeks, the announcement said.

Simultaneously, Mosquito bombers attacked targets in Western Germany and mines were laid in enemy waters, the bulletin added.

The attack on Modane, located on the French side of the Italian frontier, was described officially as "well concentrated" and was favored by clear weather.

IF BABY IS CROSS FIND OUT WHY

HEALTHY BABIES are not cross. Your baby should not be cross. If he is, then something in his little system is "out of order". Probably Baby's Own Tablets can promptly "put it right". Mrs. H——, of Fenelon Falls, had the experience. She writes: "My little girl was irritable, feverish and sometimes sick at her stomach—what a relief it was, after giving her Baby's Own Tablets, to see how much better she was."

No matter how delicate your baby may be, these little sweet-tasting tablets cannot harm him. Easy to take. Promptly effective in clearing up simple fevers, diarrhoea, colds, constipation, simple croup, colic, teething troubles and other minor ills.

Never be without a full box of Baby's Own Tablets. Sickness so often strikes in the night. 25 cents. Money back if you are not satisfied.

Lots of folks want 'Crown Brand' but I NEED it!"

More Crown Brand Syrup is being made than ever before, but, in these days of shortages, Crown Brand is doing a big war-time job in Canadian homes.

Of course, when he has stock, your grocer will first supply his customers who have tiny babies—and then will do his best to provide Crown Brand for other needs.

Please try and help the available supply go around. Don't buy more than you need when you find it at your grocer's. Remember—the wee babies need it most.

The new 3½ lb. bottle

CROWN BRAND SYRUP
THE CANADA STARCH COMPANY LIMITED • MONTREAL • TORONTO

Doctor Upsets High Price Of Penicillin

PITTSBURGH, Nov. 11 (AP) — How precious, life-giving penicillin is being produced in the kitchen of his home "at five cents a plateful" was explained today by Dr. Julius A. Vogel, plant physician for the Jones and Laughlin Steel Corporation.

Although a comparatively crude type, he said his pencillin has proved effective in treating external infections, and that any properly equipped physician can "grow" his own supply.

Dr. Vogel cited more than a score of cases where he said complete cures were effected with his kitchen penicillin," as he spoke before 500 executives and medical directors of leading American industries at the eighth annual meeting of the Industrial Hygiene Foundation at Mellon Institute.

"All surface pyogenic infections can be treated by the green mold culture, produced at five cents a plateful," he remarked, "and it doesn't require the services of an experienced bacteriologist."

Dr. Vogel's penicillin is grown in covered glass dishes about the size of saucers. The greenish mold spreads over pieces of gauze, and within four days is ready for use on infections. About a dozen "patches" can be taken from each dish, Dr. Vogel explained.

The gauzes can be used anywhere from the fourth to the 12th day after the penicillin is started, the doctor said. Growth of the mold continues after the gauze is placed on the patient. Bandages are fastened securely, but are not made airtight as penicillin needs oxygen to generate.

Russians Near Old Borders

Prospect of the loss of all Russian territory that they once held and invasion of satellite and occupied countries by victorious Soviet troops now faces the Nazis. Kiev was captured by the Red Army which has now driven far past that city and rapid Russian gains are being made in other large areas. The map shows the distance from present battle lines to the old boundaries of the Soviet Union.

C.C.F. Leaders Agree With Winch Speech

TORONTO, Nov. 11—The statement attributed to Harold Winch British Columbia C.C.F. leader, that under a C.C.F. government the police and military forces would be used to force those opposed to obey the law, found unanimous agreement among the Ontario members of the party last night. Mr. Winch was reported as saying at a Calgary meeting that those who defied the government "will be treated as criminals."

"The headline on the story was misleading,'" remarked F. A. Brewin, vice-president of the Ontario C.C.F. 'When one reads the article carefully one finds that what Mr. Winch says is that if the democratic will of the people is enacted into legislation, then the police and the military will be used, if necessary to carry out this will. I think he was alluding to the possibility of resistance, illegal resistance, by those who do not like the C.C.F. There is nothing in what Mr. Winch said to suggest that a C.C.F. government would put down lawful opposition to the government."

Asked if he agreed with Mr. Winch's statement that the British North America Act would be scrapped under a socialist government, Mr. Brewin said the C.C.F Party took the stand that fundamental revisions in the B. N. A. Act were necessary. The use of the word "scrap" might suggest no consideration would be given to other views, but he was sure this was not what the British Columbia leader meant, he said.

Bert Leavens, Legislature member-elect, also thought afternoon newspaper headlines were misleading. Illegal opposition would be put down, but the C.C.F. had no intention of departing in any particular from the democratic form of government.

What Any Government Does

"What Mr. Winch says is that if a C.C.F. Government comes to power by the free expression of the people's will, and minority groups attempt to overthrow that Government by illegal means, then the full power of the Government will be exerted to suppress them," said Mr. Leavens. "After all, that is what any Government does. Don't forget Section 98 of the Criminal Code. I know Mr. Winch pretty well and I am quite sure he meant exactly what I have said."

Charles Millard, one of the Ontario chieftains and member-elect for the Legislature, said Mr. Winch undoubtedly meant that there must be the same respect for law and order under a C.C.F. Government that existed today under a different form of Government.

George Grube, vice-president of the Ontario C.C.F., saw nothing to be alarmed about in the British Columbia leader's statements. He thought the newspaper headline gave a misleading impression and one that was not borne out by the context of the report. It was the duty of a duly elected Government to suppress any illegal attempt to overthrow the Government and thus defy the will of the majority, he declared. There was no thought in the C.C.F. mind of attempting to curb any democratic process.

Mr. Winch's use of the word "scrap" in referring to C.C.F. plans for the B.N.A. Act, might be a little "wholesale," Mr Grube admitted. He added: "But after all, exaggeration is a form of emphasis."

CAMPBELLFORD

D. D. Brown Pays Visit At Lodge Convocation

CAMPBELLFORD, Nov. 11. — (ENS).—The official visit of R.W. D. D. Brown of Keene, D.D.G.M. of the Peterborough District, was made at the regular convocation During the early part of the meeting the work of the First Degree was exemplified by local members under Hilton Beatty, who later presided as toastmaster during a luncheon at the Temple. After the toast to the King, one to the Grand Lodge was proposed by O. C. Watson, and this was responded to by the D.D.G.M., who traced the work of the Order and its Biblical background. The unity of the Empire was emphasized by Major N. Clark Wallace, who proposed the toast to "Canada, the Empire and the Armed Forces," and Alex. McColl responded, saying as a part of the Empire, Canada's future was assured.

Others who spoke briefly were William Coulby, Prince Edward, Mr. Carleton of Stirling, P. Gillespie of Peterborough, and Cyril C. Brazill, Stirling.

KILLED IN ITALY

CAMBERLEY, England (CP). — Brig. M. B. Caldwell, made a C. B.E., in August for gallant and distinguished services in Tunisia, has been killed in an accident in Italy. His home was in this Surrey town.

Northumberland Short $100,000

COBOURG, Nov. 11.—(ENS). — The Fifth Victory Loan campaign officially came to a close in Northumberland last Saturday when it became obvious that the county would not be able to reach its objective of $1,700,000. While several returns have yet to be made to the Victory Loan office, the latest total is $1,595,000 or about $105,600 short of the objective. It is expected, however, that the late subscriptions would bring the amount obtained up to the $1,600,000 mark to leave the county $100,000 short of its objective.

The Victory Loan committee was naturally disappointed that the objective was not reached. The latest returns from Provincial Headquarters showed that six out of sixty-one units in the province failed to make the grade and that Northumberland county stood in sixtieth position as having obtained 91.36 p.c of its quota. In the Fourth Victory Loan campaign, the county objective was $1,575,000 and $1,680,450 or 106.7 p.c. of the quota was obtained.

Out of the fourteen canvassing districts in the county, seven districts exceeded their objective while seven fell short of the quota set for them. Following is a tabulation of the results:

	Objective	Results
Cobourg	$500,000	$403,650
Hamilton township	175,000	128,600
South Monaghan township	40,000	45,700
Hamilton township	100,000	88,500
Alnwick township.	35,000	36,050
Percy township..	110000	114,950
Cramahe township	60,000	46,850
Hastings	45,000	50,000
Colborne	70,000	85,600
Brighton township.	60,000	79,450
Brighton	125,000	188,650
Murray township..	80,000	67,350
Campbellford	175,000	162,200
Seymour township	125,000	97,500
	$1,700,000	$1,595,000

CAMPBELLFORD

Y.P.U. Hears Lecture On Chinese Missions

CAMPBELLFORD, Nov. 11 (ENS) —An illustrated lecture on China was the feature of the meeting of St. John's Y.P.U., which was in charge of the missionary conveners, Ruth Waters and Morely Maxwell. Rev. G. N. Maxwell discussed the slides and his commentary described mission work carried on in China. The musical portion of the program included a duet by Elsie MacDonald and Betty Bennett; a guitar selection by Miss Josephine Locke and Mrs. Fred Thompson, after which a reading was given by Gerald Heagle. The president, Miss Pearl McComb, presided for the business period.

ASHES IN CORNERSTONE

CAPE TOWN — (CP). — The casket containing the ashes of the late Sir Patrick Duncan, the first South African to be appointed Governor-General of the Dominion, who died July 17, was placed within the cornerstone of the new Duncan dock here.

Plague Of Foxes

GUELPH, Nov. 11 (CP).—Hereabouts it's fox and skunk hunting that's in fashion. District farmers blame the ammunition shortage for a marked increase in the farm-marauding pests. They are organizing official hunting parties, issued with special supplies of shotgun shells by Game Overseer Gordon Matthews.

CAMPBELLFORD

Holstein Association Plans To Hold Banquet

CAMPBELLFORD, Nov. 11 (ENS) —The Northumberland Holstein Association will hold its annual banquet in Roseneath November 17, according to E. L. Anderson, secretary of the Association. It is expected breeders throughout the county will be represented, as it will provide an opportunity to discuss problems of increased milk production. Speakers of the evening will be George C. Jackson, president of the Dominion Holstein Breeders' Association and A. H. Martin, assistant director of the Agriculture Representative Service. Reservations may be obtained from the president, A. J. Campbell of Roseneath, the secretary, or from Agriculture Representative R. C. Banbury at Brighton.

Mining Contractor Funeral At Toronto

TORONTO, Nov. 11 — (CP). — Funeral services will be held today for John Nicholas Maguire, 62, mining contractor in the Porcupine district for more than 25 years who died in hospital here on Sunday.

Born at Almonte, Ont., he spent most of his life in Northern Quebec mining districts. He came to Toronto a year ago.

He is survived by his widow and a son John D. of the United States Army Air Force. A brother Michael lives at Kirkland Lake, Ont., and a sister, Mrs. Anna McCabe at Almonte.

FOOD A&P STORES STEAKS OR ROASTS

COMMERCIAL QUALITY BEEF

CHICKENS
LARGE ROASTING 4½ to 7 lbs.
lb. 38c

Fresh LAMB
LEGS . . . lb. 35c
FRONTS lb. 21c

PORTERHOUSE
SIRLOIN WING
CUBE or
SIRLOIN TIP
lb. 37c
Boneless Round Steak or Roast lb. 35c

BLADE ROAST - - lb. 25c
SHORT RIB ROAST lb. 27c
PRIME RIB 1st 5 Ribs lb. 29c
FRESH COD FILLETS lb. 29c
BEEF BOLOGNA Sliced lb. 19c
MACARONI & CHEESE LOAF lb. 25c
MEAT LOAF - lb. 37c

FRESH FRUIT & VEGETABLE BARGAINS

LOOK AT THIS EXTRA VALUE!
NEW BRUNSWICK OR P.E.I.
POTATOES
Canada No. 1 Grade
1.87

CELERY HEARTS Native Grown Pascal—Washed Bunch 10c
CABBAGE Native Grown Fresh Green 2 lbs. 5c
TURNIPS Native Grown Canada No. 1 Washed and Waxed 2 lbs. 5c
CARROTS Native Grown Selected—Washed 3 lbs. 10c
SPY APPLES Native Grown Combination Grade 3 lbs. 20c
SPINACH Fresh Curly 3 lbs. 15c
CAULIFLOWER Native Grown Snow White Large Head 17c
LEAF LETTUCE Large Head Native Grown New Crop 2 Heads 19c

BUTTER SILVERBROOK FIRST GRADE lb. 37c
PURE LARD lb. 17c
BLACK TEA A&P SPECIAL BLEND 4-oz. Bag 17c ½-lb. Pkg. 31c

IT'S THE FLAVOUR IN YOUR CUP THAT COUNTS!
BUY REALLY FRESH
A&P COFFEE
VIGOROUS & WINEY
BOKAR lb. 35c
MILD & MELLOW
8 O'CLOCK lb. 31c
RICH & FULL BODIED
RED CIRCLE lb. 27c

PURITY FLOUR 7-lb. Bag 23c 24-lb. Bag 73c
PURITY OATS 48-oz. Pkg. 17c 5-lb. Box 24c
OLIVES Manzanilla 6-oz. Jar 28c
QUAKER QUIX 2 Pkgs. 23c
SUPER SUDS Reg. Pkg. 20c
CAMAY SOAP 3 Cakes 16c
CHIPSO Giant Pkg. 49c 2 Lge. Pkgs. 43c
MUSTARD Libby's 2 6-oz. Jars 15c 2 9-oz. Jars 19c
IVORY SOAP Lge. Bar 9c 3 Med. Cakes 17c

RATION COUPONS VALID
Sugar—Nos. 1 to 20
Tea & Coffee—Nos. 1 to 21
Preserves—D1 to D7
Meat—Nos. 22 to 25
Butter—Nos. 34 to 37

IVORY SNOW Pkg. 22c
BREX CEREAL Pkg. 24c
VIGOR 8 Pkg. 49c
NUTRIM 18-oz. Pkg. 49c
NUTRIM 9-oz Pkg. 29c
VITAGRANE Cereal Pkg. 17c
PEAS Whole Green 12c

OVEN FRESH—EASY TO SLICE
ANN PAGE VITAMIN "B"
BREAD
CRACKED WHEAT
WHOLE WHEAT
WHITE
2 24-OZ. LOAVES 15c
THIS WEEK'S FEATURE ANN PAGE VITAMIN "B" WHOLE WHEAT LOAF.

GRAVEE Browning Harry Hornes Pkg. 9c
AMMONIA Snow Flake Giant 5c
FLOUR Maple Leaf Cake Pkg. 27c
RED RIVER Cereal Pkg. 24c
SOAP Manyflowers 4 Cakes 17c
PERFECTION COCOA 1-lb. Tin 24c
SOLEX LAMPS 25-40-60 ea. 15c
WHITE BEANS Bulk 3 lbs. 14c
ROLLED OATS Bulk 3 lbs. 13c
BEANS Van Camp Pre-Cooked 12-oz Pkg. 13c
CHEESE Rideau Plain ¼-lb. 19c
CHEESE Velveeta Plain ½-lb. Pkg. 19c

A&P FOOD STORES
Owned and Operated by The Great Atlantic & Pacific Tea Co. Ltd.

The Examiner

The Peterborough Examiner, published each evening by Peterborough Examiner Limited. Office Hunter and Water Streets, Peterborough, Ont.

W. RUPERT DAVIES, President
H. L. GARNER, General Manager
G. WILSON CRAW, Managing Editor

Subscription Rates 20c per week in City of Peterborough delivered by carrier; $6.00 per year by mail to outside points.

Members Canadian Press; Audit Bureau of Circulation; Canadian Daily Newspaper Association; Empire Press Union; Ontario Provincial Dailies Association.

TELEPHONE 4641
Private Branch Exchange to all Departments

THURSDAY, NOVEMBER 11, 1943

Disillusion In Germany

Adolf Hitler's speech, delivered at Munich on the anniversary of the 1923 Putsch, was robust, but its orientation was exactly opposed to his speeches of two and three years ago. Then he spoke of conquest and victory; now he demands victory, and says nothing about conquest. No one can justly say that his recent speech faltered, but there was plenty of evidence in it that Hitler knows how serious his situation is. He declared that he would have no pity for Germany if it failed in its hour of trial, and he declared that his nerve would never falter. We need not discount this latter statement. It has been customary for our propaganda to represent Hitler as a weakling and a coward; we have no certain proof that he is either. All things considered, there was more backbone in his beer-hall speech than we would have expected.

It is plain that disillusion with the war is widespread in Germany. Hitler and Himmler have promised a generous use of the headsman's axe to silence talk of defeat or disloyalty, and they have not made their threat idly. Even the German newspapers — usually the obedient echoes of the official voice — have acknowledged that there is a good deal of dangerous talking and thinking in present-day Germany. Consider, for instance, this portion from an article in a Nazi paper published at Stuttgart:

> "Some Volksgenossen say: We have lost valuable districts through the withdrawal of our front in the East.
>
> "Some Volksgenossen say: At first I always thought that we would succeed in throwing the enemy out of Italy. Judging from present developments one cannot possibly assume this any longer.
>
> "Some Volksgenossen say: I was sure that retaliation against England would come in September. That is the month when fog lies over England and an attack on the British Isles would be possible. Now winter is coming and every chance of active fighting will again disappear.
>
> "Some Volksgenossen say: Can't we make peace; the others are certainly fed up with the war? And another says: I certainly know we will and must win the war, but how long will it last?
>
> "Some Volksgenossen say: The increase of the bread ration is only a sop for the people in order to mitigate the negative character of military events."

We cannot say just what the exact shade of meaning of the word 'Volksgenosse' is; it is used here as opposed to 'Parteigenosse', meaning a Party Comrade or member in good standing of the Nazi party, and so it may be taken to mean 'one of the general public' or 'the man in the street'. Obviously the Volksgenosse is not pleased with conditions and is doing a little grumbling of a sort which would attract no attention in a democratic country—where we call our leaders scoundrels and nincompoops, and ask for their resignations every other week—but which is shocking in Germany.

Another newspaper published in South Germany goes so far as to say that "not everybody who compares 1943 with 1940 and draws comparisons is a gossiper and a traitor". A paper in the north-east writes thus:

> "We know perfectly well that even in Germany words like 'retreat according to plan' and 'orderly evacuation' get on many people's nerves in the long run, but those who rack their brains about things which will remain inaccessible to all their inquiries can only be consoled with the comfort, however cheap, that they must wait."

And something of the same uneasiness may be felt behind these words, published in a paper in the south-east:

> "The words 'according to plan' are interpreted in a peculiar way by many readers for reasons which are understandable, because they are regarded as denoting something abandoned and lost. But only the person who is malevolently willing to overlook the superhuman efforts of our soldiers will overlook their meaning in this case and thus refuse to give the fighting troops their due."

Knowing as we do the rigorous restrictions which are imposed on the German press these extracts are significant of a widespread pessimism and disillusion. The press would take no notice of minority opinion, knowing that the Gestapo would deal with it in its own inimitable way. Clearly the feeling of pessimism is so widespread that even the German press cannot overlook it without straining itself to do so.

"Couples in the courting stage", says a contemporary, "will no doubt help the fuel situation by sitting closer together". And those whose marriages have grown cold may like to see what they can do with an old flame.

Compulsory Bond Buying

A Mr. Jerry Dunkleberger, who has charge of an engineering office in Vancouver, is reported to have told the men in his employ that they would either buy Bonds in the recent Victory Loan campaign, or face exposure and possible dismissal.

Mr. Dunkleberger's patriotic fervour suggests that of another Jerry, who also has a method of making everybody see things his way. We are glad to feel that he is so exceptional in Canada that his action attracts the attention of the press. The merits of Victory Bonds are clear to all Canadians except those who are hopelessly ill-informed or ignorant, and the country has gone over the top with every campaign it has held so far. The methods used in selling the Bonds have been those of persuasion, not intimidation. Canvasses among employees in large and small industries have been carried out without threatening any man's job. We should like to keep things on that plane.

For there is nothing patriotic about buying a Bond to save your job, and there is nothing patriotic about holding dismissal over a man's head if he fails to buy. Both methods suggest Fascism at its ugliest.

Most employers know approximately what their employees are able to afford for Bonds. They know about the home circumstances of their men, what their charges and expenses are, and what they are trying to do with their money. They usually know, also, when special problems exist which make the buying of a Bond an impossibility. We have had five Victory Loan drives in Canada, and we do not think that undue pressure has been used to raise money in any of them. That is something to be proud of, and a record to keep unblemished. If Mr. Dunkleberger hopes to impress the nation by his action he has underestimated us grossly.

Experiment At The Y.M.C.A.

The local Y.M.C.A., in partnership with the Y.W.C.A., has embarked on an interesting experiment which we hope will be a success. It has arranged for a series of classes to be held on Tuesday nights covering a wide range of subjects, including current events, personal finance, hobbies and crafts, leadership in recreation, appreciation of modern literature, bridge-playing, and appreciation of the theatre, music and painting. The first gathering for this purpose was held on Tuesday night last.

This is Education Week, and the experiment at the Y.M.C.A. may serve to wake up some of those who believe that education is for children or for other people, but never for themselves. The war has greatly curtailed the amount of entertainment which is available, and has thrown people on their own resources, with the result that many of them are anxious to develop special interests of their own. The experiment at the Y.M.C.A. gives them a chance to do so in several different fields.

The conservatism of Eastern Ontario cities toward ventures of this kind is notorious, and not easily overcome. Such conservatism has its good and bad side. It discourages fly-by-night ventures which are ill-conceived and lightly undertaken; it also, however, tends to breed a complacency, a contentment with things as they exist, even when many things do not exist at all which are necessary parts of life in a large and prosperous provincial city. Peterborough people who have overcome an understandable reluctance to try something new have found the Y.M.C.A. experiment stimulating and entertaining, as well as a worth-while way of spending an evening.

We hope that others will follow their example, and will show a willingness to try something new. The Y.M.C.A. experiment has been tried in a number of cities across Canada, and has worked splendidly in all of them; it has become a regular feature of the winter season in many. We hope that Peterborough will not show itself unwilling to try something which has proved itself to be a valuable part of community life elsewhere. Anyone who would like to learn more about the experiment may have full details if they telephone either the Y.M.C.A. or the Y.W.C.A.

NOTE AND COMMENT

"Eat Here And Get Gas", says a sign on a highway hamburger and ethyl joint. Frank, at any rate.

Russia has 8,000 newspapers and not a single comic strip. They are even pushing the Katzenjammer Kids back from their territory.

Mr. Graham Towers of the Bank of Canada says that the average Canadian now receives $1.60 for every dollar he received in 1939. This convinces us that, whatever we may be, we are not average. Somebody is hanging on to our sixty cents.

The Labor Conference

From the WINNIPEG FREE PRESS

No one will argue today, and least of all this newspaper, that the government's handling of the trades unions in the overall war labour situation has been one of its conspicuous successes. This is unfortunate, for it has undoubtedly militated against the efficient possible prosecution of the war. There have been stoppages in vital war industries which should never have occured. To wholly blame the government for these stoppages, as labour so consistently does, is dishonest and unfair. But that these stoppages do reflect upon the government's war labour policy can hardly be denied. That policy is in the process of getting a complete if belated overhauling. Representatives of all provincial governments are meeting the department of labour in Ottawa this week. It is profoundly to be hoped that constructive measures may flow from this meeting which will restore peace and order and mutual understanding between the government and organized labour.

◇ ◇ ◇

When and where the government got out of step with organized labour is difficult to say. Certainly it got off on the right foot, for in June, 1940, it passed P.C. 2685, which was labour's charter. This order-in-council set the government's seal of approval on collective bargaining between employers and workers, forbade intimidation of workers for joining unions, upheld the rights of workers to join unions of their choice and bargain collectively with their employers.

As a statement of principle, this was completely satisfactory to labour. In 1941, however, the gold miners of Kirkland Lake, having established their union and obtained a majority in a number of mines, tried to get union recognition and a collective agreement. The gold mine owners, in defiance of the government's labour principles, flatly refused to recognize the union. A bitter strike ensued in which the employers triumphed and the unions were broken. By allowing the mine owners to defy it, the government erred on two counts. Organized labour lost faith in the government's policy; and the implication which labour quickly drew was whoever had the necessary power could challenge the government's policy and get away with it. The steelworkers tried their strength with a strike. They got what they wanted. Since then there have been a number of strikes in war industries from which the strikers emerged with concessions.

◇ ◇ ◇

Immediately after the Kirkland Lake affair, there arose a demand from organized labour for a labour code with teeth in it. Here, however, the Canadian constitution intruded. Because the Dominion's scope in labour control is limited by the B.N.A. Act, the government tried to work out a system which would be satisfactory to the provinces. It brought the provincial labour departments into the picture by the organization of regional labour boards. These regional boards however have not worked with the smoothness and satisfaction anticipated. In some provinces there have been delays and a good deal of buck-passing. The conference now being called undoubtedly will discuss the adoption of some kind of national jurisdiction over labour which will be satisfactory to the provincial authorities and to labour and industry as well. It will thus be a step toward the solution of the Canadian constitutional problem.

Yet while the Dominion labour policy has had its defects, it should be emphasized that the case is not anything like as black as the trades union spokesmen make out. In Ontario particularly, the trades unions have become sounding boards for C.C.F. politicians. Because their main interest is in advancing their own political careers, they have not hesitated to exaggerate grievances and generally to misrepresent the government's labour policy. In short, they have magnified the defects out of all proportion to reality. They never mention the number of plants the government has taken over because management has boggled its labour relations. They do not mention the substantial increases in wage rates that have been achieved by labour, nor the great strides that have been made by union organization since the outbreak of the war.

◇ ◇ ◇

The Canadian trades union movement has been blind to the menace of inflation. It does not want wage ceilings and has shown little or no concern in marshalling its forces in defence of the price ceilings. It paid no attention whatever when it was told by President Philip Murray of the C.I.O. that labour in Canada had been able to make more progress economically and organizationally than it had in the United States.

While the criticism of the government has been prolonged and extreme, it would be wrong to assume that the critics speak with the voice of Canada, or even of the whole of organized labour. A recent poll of public opinion showed that only 25 per cent of the public and 34 per cent of trades unionists believed the government had been unfair to labour. Fifty-four per cent of the Canadian people and 34 per cent of the trades unionist felt that the government had been definitely fair to labour. A quarter of the public and the same number of trades unionists were undecided. Regardless of what action the government takes now, it will not be able to satisfy the vocal critics among organized labour. Most of them are in pursuit of political careers which necessitate their continued opposition to anything the government does. This, of course, should in no way deter the government from attempting to find some solution to the difficulties which are so apparent.

From Army to Pulpit

All chaplains are being asked to watch for men in the forces who might enter the ministry after the war.

One prisoner-of-war camp in Italy has a small theological college of its own. There are 20 men studying, and the staff of lecturers, which maintains ten courses of lectures, includes a scholar of Christ Church, Oxford, and a double first, another scholar of Corpus Christi, Oxford, and a graduate in modern history.—Manchester Guardian.

Newfoundland in War

Out of a male population in Newfoundland of 40,000 between the ages of 20 and 40, more than a quarter have volunteered to serve abroad. Numbers of these men are with Newfoundland artillery regiments of the United Kingdom forces; with the Royal Navy, the Royal Air Force, the Merchant Marine and the Forestry Unit. Many have enlisted in the Canadian armed forces. In this war as in the former world struggle the Newfoundlanders are doing their full share of the fighting.—Montreal Gazette.

THE UNSEEN AUDIENCE

"Uncle Joe"

(KINGSTON WHIG-STANDARD)

Louis Bromfield is well known as an eminent novelist. He is also a successful practical farmer. As if these achivements were not sufficient for one man, he has now turned newspaper columnist. Quite recently he wrote a piece about "Uncle Joe," which explored and explained the growing popularity of Premier Joseph Stalin with the people of western democracies.

It was a good article. Along about the middle of it, however, Mr. Bromfield had this to say: "And 'Uncle Joe' hasn't gotten into a muddle like the one in North Africa and the one in Italy. He hasn't played ball with Darlans and Badoglios. He has always had a policy ready when the emergency arrived."

With all due respect to Mr. Bromfield, we think this is a bit silly. The dealings with Darlan and Badoglio were necessary or they would not have been entered into. Almost certainly, they saved the lives of many of our soldiers. They turned hostile or semi-hostile groups into allies—always a worth-while achievement from a standpoint of decreased opposition if nothing else. The dealings, at this distance, appear to be realistic diplomacy of a fairly high order. And if Mr. Bromfield means to suggest that the agreements with these men were entered into without preparation, then he hasn't read the papers.

Premier Stalin is no stranger to realistic diplomacy of this sort. Far from it. We seem to recall "Uncle Joe" playing a bit of ball with one Adolf Hitler while France fell and England rocked under the blows of the Luftwaffe. We seem to recall also that he entered into trade and non-aggression treaties with his Nazi neighbours. Not that we blame him for it. It is long since proved that he saw what was coming and, with superb realism, played for time as long as possible. In so doing, he set the stage for the gallant and effective fight since waged by the armies of his country.

Has Mr. Bromfield forgotten these things? Or does he think they were done by two other fellows named Joe?

DOROTHY DIX SAYS....

Dear Miss Dix: Is it possible that two people can be happily married if they love one another deeply, yet have have different philosophies regarding life, happiness, success, and so many of the little common things that are really meaningless until they pop up in marriage?

The young man to whom I am engaged is in the Army and expects to marry me after the war, but I have come to the decision that a marriage between us would not and could not thrive on two different schools of thought. We differ on so many points that we always seem to be holding a debate that often ends in a quarrel.

I come from a family that believes in security and taking thought for the morrow. He comes from happy-go-lucky people that lets the future take care of itself. He is 24 and hasn't even decided on his life work. He believes that the fun in living is to do whatever you feel like doing at the time, and claims that if I really loved him I'd be happy to live his way.

But I believe in having a plan of life and sticking to it, a goal to work for, and something to hold on to, and I don't want to trust my happiness to a man who is going to let chance decide things for us. I will firmly say that I do not care to alter my viewpoints, because I believe they are right. Do you think it possible for him to ever change?

CONFUSED.

PARTIES TO MARRIAGE MUST BE CONGENIAL

ANSWER: Love can take a lot of punishment and still survive, but argumentation is sure and certain death to it. The thing that binds us to others, whether they are our parents, our brothers and sisters, our friends, or our husbands and wives, is congeniality. We may respect those who differ from us; we may appreciate all of their good points, but we don't enjoy their society. They irritate us like a pebble in a shoe, and we avoid being with them as much as we can.

Why do parents have favourite children? Because Sally or John "takes after" them and thinks as they do about things. Why do certain brothers and sisters pal up together? Because they are cut off of the same bolt of cloth. Who are the happy husbands and wives? The couples who speak the same language, like the same kind of cooking, enjoy doing the same things.

No one, except those who are born with a chip on their shoulders, enjoy a perpetual fight. The people of whom we never grow weary are those who yes-yes us and with whom we can spend hours in amicable discourse, discussing our favourite themes, and who fall in with all of our plans. Nobody's idea of a pleasant evening at home is engaging in an acrimonious debate with someone who throws cold water on our every suggestion, opposes our every plan, and tells us how idiotic our every viewpoint is.

For any marriage to be happy and successful the husband and wife must be congenial. For whether they live together in harmony or are continually in each other's hair depends upon whether they can talk together without arguing, whether they are both stay-at-homes or stepper-outers, whether they have the same religion and politics, and like their coffee strong or weak.

Don't marry a man with whom you argue before marriage. You will divorce him if you do, or else become one of the bitter, disgruntled wives who are always chewing their tongues off to keep from telling their husbands what they think of them.

◇ ◇ ◇

Dear Dorothy Dix: I am a sailor and on my first leave home after I joined the Navy I wanted to have someone waiting for me when I came back, so I became engaged to be married. When I went home again I decided I wasn't in love with the girl, as I thought I was, and I found someone new.

Now I am back at my station waiting to be shipped across and I think I must have been crazy to have done what I did because I am not in love with either one of the girls. I was just lonesome. I have told both of the girls how I feel, but they keep writing me letters saying they don't want to give me up. What should I do?

A GOB.

LONELY SERVICE MEN MARRY UNFORTUNATELY

ANSWER: As you value your safety I urge you not to answer the letters of either girl. Your life protector is silence. Complete, impenetratable silence. When a man argues a love proposition with a woman, he always and invariably loses out. She breaks down his resistance by weeping on his breast, and by the time he has wiped her eyes she has him.

You are lucky in that you are about to be sent overseas, because where you are going the girls cannot follow you, and by the time you get back they will have given up the chase and be married to somebody else. But don't leave any clues behind you. And thank Heaven for your narrow escape. For, believe me, you are in greater peril from being shanghaied into marrying a girl you don't want than you ever will be from being captured by the Japanese or the Nazis.

One of the most tragic and pitiful things about this whole war is the number of young boys who are wrecking their whole lives by making unfortunate marriage that should never take place. So many of the boys are so young, so unsophisticated, so ignorant of life, so utterly unfitted to deal with women's wiles. They are fresh from home and Mother. Among strangers. They are desperately lonesome. They want somebody to love, somebody to miss them, and so they are easy prey for the first man-hunting girl who comes along.

Thousands of these boys marry girls they have only known a few days, sometimes only a few hours. They marry girls who are out of their class; girls who are not fit for them to marry; girls whom they will tire of in a week and hate the balance of their lives, but who will cling to them like leeches, and drain them of not only all of their money, but of their happiness and their hopes of success in the world. What a pity that our soldier boys can't distinguish between loneliness and love!

Hard To Believe How Time Flies

NOVEMBER 11

1913 The Toronto firm of Chambers, McCaffery and McGuigan has been awarded the contract for building a new Government dam at Nassau to cost $72,768.

The Peterborough Radial Railway has decided to eliminate half-block stops on George street.

Mr. and Mrs. E. B. Fowler have returned from a visit to Europe. They had a stormy passage on the Canada on the way over.

Peterborough Hydraulic Company threatens action against the Water Commissioners for interfering with the natural flow of the Otonabee.

Police commission decides police were justified in keeping boys arrested on Hallowe'en locked up.

1923 Hon. Dr. H. S. Beland, Minister of Soldier re-establishment is speaker at the Armistice Day celebration here.

Armed bandits attack a girl cashier but she fights them off and prevents theft of several hundred dollars.

M. B. Chenhall will direct the presentation of "The Garden of the Shah" under Kiwanis auspices.

Ernest Edsell, Cobourg wins the senior ten-mile road race with J. Larmer of Millbrook first in the junior event.

Peterborough Collegiate eliminate Oshawa Collegiate by winning two games 33 to 8 and 13 to 6 over the week-end.

1933 Mrs. Charlotte M. Birdsall, oldest resident of the city is dead in her 98th year.

Lieut.-Col. T. A. Kidd, M.P.P., is guest speaker at the Remembrance Day celebration.

At Campbellford the chief speaker is Col. the Hon. W. H. Price, Ontario's Attorney-General.

The officers of the Peterborough garrison stage an armistice dinner and plan to form an association.

Work has commenced on the erection of five highway work camps on the Burleigh Falls-Apsley road.

IN WAR TIME

1918 The Armistice was signed today and fighting in the great war came to an end.

Peterborough early gives herself over to rejoicing. The Examiner issues an extra in the morning and then calls it a day.

Impromptu parade over a mile long moves through city streets this morning and a more formal affair is announced for tonight.

In giving the details of the celebration The Examiner uses the heading "There'll be a Hot Time in the Old Town Tonight."

The Red Cross campaign here has ended with the objective of $30,000 surpassed by over $1,000.

A Bible Message

Lord, what is man, that thou takest knowledge of him! or the son of man that thou makest account of him! Man is like to vanity: his days are as a shadow that passeth away. (Ps. 144: 3, 4.)

◇ ◇ ◇

As for man, his days are as grass: as a flower of the field, so he flourisheth. For the wind passeth over it, and it is gone: and the place thereof shall know it no more.

But the mercy of the Lord is from everlasting to everlasting upon them that fear him, and his righteousness unto children's children. (Ps. 103: 15-17.)

◇ ◇ ◇

The Lord is the portion of mine inheritance, and of my cup: thou maintainest my lot. The lines are fallen unto me in pleasant places; yea, I have a goodly heritage. (Ps. 16: 5, 6.)

◇ ◇ ◇

As for me, I will behold thy face in righteousness: I shall be satisfied, when I awake, with thy likeness. (Ps. 17: 15.)

Unconsidered Trifles

A woman in the midst of divorce proceedings was complaining to a friend about the boring conferences she had to endure with lawyers.

"Oh," said her friend, "don't talk to me about them! I've had so much trouble over my property that sometimes I wish that my husband hadn't died."

◇ ◇ ◇

Economy or no economy, the married woman was insisting that she must have a new dress.

"If you don't give me the money," she said stormily, "I'll never speak to you again!"

"How like a woman!" sighed the worried husband. "When everything else fails you try bribery."

◇ ◇ ◇

The captain of the local fire brigade entered the Pig and Whistle and ordered half a pint of beer. The landlady looked at him in astonishment, for she had never known him to order less than a pint.

Doubting whether she had heard aright, she said, "Did you say half a pint, Captain?"

"Why, yes," replied the fireman. "I know it's unusual, but I haven't time for a pint. I'm on my way to a fire."

◇ ◇ ◇

A widow who kept a confectioner's shop was being courted by an eligible bachelor. He came to her shop every night at closing time, and she gave him her bag with the day's takings to carry home. The bag was heavy and this prompted her lover to remark "You surely do a big trade, seeing you always have such a heavy bag."

"Oh, yes," was the modest reply. "I have a pretty good business."

But it wasn't until after they were married that he discovered she had been giving him the shop weights to carry home every night.

◇ ◇ ◇

A conceited man joined a Kentish regiment. The recruit boasted so much of what he could do to the enemy that his chum decided to take a rise out of him.

One morning the recruit received a wire from a famous general: "Heartiest congratulations. We need men like you!"

He showed the telegram to everyone, and pinned it up where all could read it.

The next day he got another, even more important than the first: "Thanks and compliments. Britain is proud of you.—George R.I."

Still unsuspicious, he showed his second wire round the barracks. But he smelt a rat when the third arrived: "Goering says he will resign unless you do. How much to remain neutral?—Hitler."

ROSENEATH

MissionaryGroup Elects Officers

ROSENEATH Nov. 11 — (ENS) —The election of officers and the making plans to hold a bazaar were the features of the regular meeting of the W.M.S. held on Tuesday afternoon at Mrs. A J. Campbell's home The president, Mrs. R. Crego, conducted a devotional period on the theme "The Bible, the Foundation Stone of the New Order."

Officers Re-elected.

All officers were re-elected and are; President, Mrs. R. Crego; first and second vice-presidents, Mrs. D. Brisbin and Mrs. A. Halstead; treasurer, Mrs. J. A. Nichol; recording secretary, Mrs. M. Davey; corresponding secretary, Mrs C. W. Varcoe; dept. secretaries— Christian Stewardhip and Finance, Mrs. Crego; Community Friendship, Mrs. W. Smith; Supply, Mrs. G. Mouncey; Literature, Mrs. Nichol; Missionary Monthly, Mrs. Andrew Brown; Temperance and Christian Citizenship, Mrs. A. J. Campbell; Mission Band, Miss Clarice Atkinson; Press, Mrs. A. Nill.

Bazaar Committees.

It was decided on motion to hold the annual bazaar Saturday afternoon, December 4. The committee of management appointed to various departments were: Afternoon tea, Mrs. Crego, Mrs. Brisbin and Mrs. Varcoe; home cooking, Mrs. Campbell, Mrs. Halstead, and Mrs. Mouncey; farm, Mrs. Brown and Mrs. Nichol; needlework Mrs. Davey, Mrs. E. H. Unstead, and Mrs. Smith; surprise parcels, Mrs. Nill; poster convener, Mrs. Davey.

Mrs. J. A. Nichol announced the amount of thankoffering as $21.03.

Mrs. Davey, in presenting the second chapter of the study book, "Christ Gives the Blessing of Health," revealed through story and by poster, how the foreign mission hospital reaches out in remote villages and establishes hospital clinics and teaches health education, first-aid, and baby welfare.

How Russia May Strike After The Dnieper

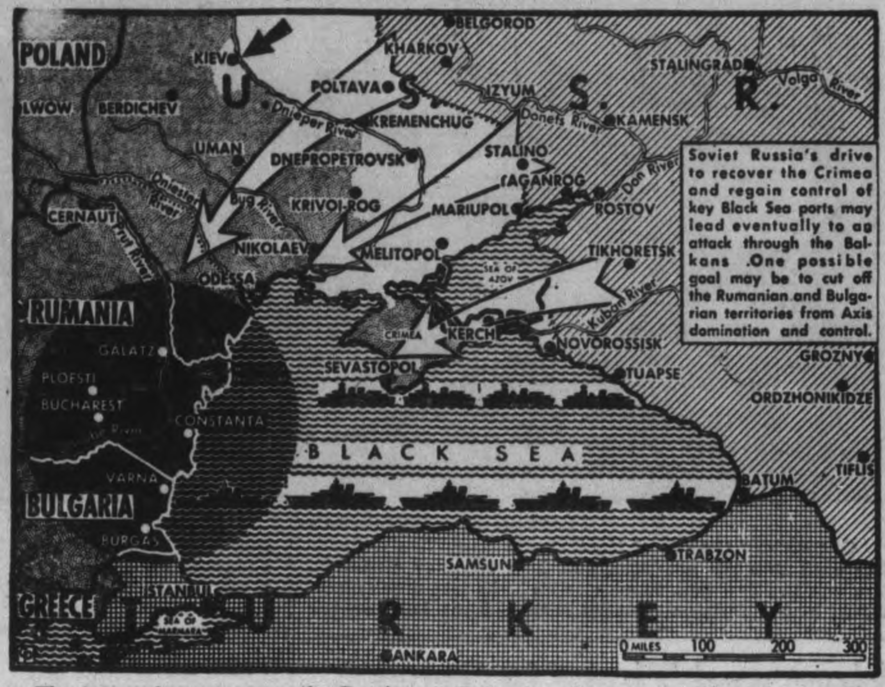

The tremendous successes the Russians are meeting in their offensive has brought them in control of several strategic Black Sea ports. In Russian hands, these harbors may be used for an attack on Rumania and Bulgaria, German-satellite states. The three white arrows indicate the directions of possible attack, in which the Red fleet is destined to play an important part. The small black arrow shows the tremendous current drive past Kiev.

Millbrook Women Aid Church Funds

MILLBROOK, Nov. 11 (ENS).—Mrs. Percy Stinson was hostess for the November meeting of the Women's Association of St. Andrew's church, held at her home, Centre street.

The subject of the opening devotional period was "Resignation," based on the words: "The Lord will give strength unto His people, the Lord will bless His people with peace." Mrs. Ross Edmunds read the lesson, Mrs. Ball took the study, and Mrs. Franklin Bannister led in prayer, after which contributions to the Mile of Coppers, and fees, were received; a donation of $10 from Mrs. A. R. Payne, and of $2 from Mrs. Wilson, came in at this time, and the secretary reported $1.50 in fees at the October meeting, and $1.76 in coppers.

Mrs. J. McKnight reported $52.10 taken in at the recent lecture and pictures, with half this amount cleared; $100 paid the church thankoffering, and $90.80 in taxes on the parsonage also paid. From the fowl supper fund to date $137.85 has been received and more is to come in. An account for $19.07 due on repairs to the parsonage was ordered paid, including in this being some storm windows, and the secretary will send a letter of thanks to Mr. T. A. Campbell for his help in this work.

The annual bazaar was given attention and it will be in the waiting-room on Saturday, November 27, one week beyond the date arranged for some months ago. Afternoon tea will be served; those in charge including Mrs. J. H. Barringer, Mrs. Ross Edmunds and Mrs. Edmund Ball; at the fancy work table: Mrs. J. McKnight, Mrs. P. Stinson and Maud Finnimore; the country store and home baking table: Mrs. F. J. Smith, Miss Josie Sutton and Mrs. John Rowland. A pot luck supper at the church in December will be arranged for later if the fuel situation will permit.

The annual meeting will be at the parsonage the first Wednesday in December, and owing to war conditions, the custom of serving lunch will be foregone. Mrs. Stinson served homemade candy during the social hour. At the bazaar, Mrs. J. A. Brown, Mrs. Weston Fallis and Mrs. Wilson will have charge of the tea.

Killed In Crash

NAPANEE, Ont., Nov. 11 (CP). —Harold Baker, 18, of the Camden East district, eight miles from here, died of injuries last night when his car hit the Canadian National train bridge at the east end of the town. A companion, Elmer Smith, suffered undetermined injuries.

Millbrook News

The service of St. Andrew's church Sunday was of a memorial character, and two airmen, members of the congregation, who have been killed in the present war, Flight Sergeant Jack Arundel, and PO. Kenneth Harker, were mentioned. Rev. A. L. Siscoe mentioned self-sacrifice, suffering, and self-subjugation as essentials in the warfare of the Kingdom, as they are of the present world struggle. Miss Margaret Lang, of Toronto, sang 'His Wonderful Love' and setting of the Lord's Prayer.

Pte. Mary Dawson, CWAC, of Toronto, was home for the week-end with her mother, Mrs. B. B. Dawson; Brentin Dawson, of Peterborough, was also home.

Mrs. Harry Lang and two daughters, of Toronto, visited her sister, Mrs. J. McKnight, over the week-end.

Dr. G. H. Needler, of Toronto, who visited his brother and sister, Mr. A. A. and Miss Henrietta Needler, last week, has returned home.

Influx Of Hogs Sets New Record

CHICAGO, Nov. 11 (AP). — A record influx of hogs into stock yards during the next two or three months was foreseen by the livestock experts today and Chicago meat packers were confronted with a new problem—finding sufficient manpower to handle the big runs. It gives every indication of being the severest crisis yet produced by the manpower shortage in the United States.

There were 74,000,000 little pigs born on American farms last spring — a record. Fattened, these pigs have started to come to market. Already, in outlying markets, pens are jammed. The run of previously purchased hogs at Chicago yesterday was the year's largest.

Vivian Lloyd President

LINDSAY, Nov. 11.— (ENS).—Vivian Lloyd was elected president of the Red Cross Society of the North Valentia school at the annual meeting. Other officers appointed were: Secretary, Shirley Smith; treasurer, Vada Perrault; circulation manager, Douglas Maddock; program committee, Douglas Maddock, William Mark, Glenn Swain; lunch committee, Audrey Simpson, Dorothy Mark, V. Perrault; sports committee, Kenneth Mark, James Mark, Thomas Stafford.

Catholic School Burns

SARNIA, Nov. 11 (CP). — Fire of undetermined origin last night destroyed Our Lady of Mercy Separate school, causing damage estimated at more than $40,000 and leaving 250 pupils without classroom facilities.

Arrives Overseas

P.O. Farley Hill, son of Mr. and Mrs. J. E. Hill, 316 King street, has arrived overseas. He enlisted as a navigator August 28, 1942, and trained at Toronto, Belleville, and graduated at Winnipeg in September. Before enlisting he was employed at Agnew Surpass store. A brother, AC2 Reginald Hill, is at Centralia.

APSLEY

Hundreds Of Hunters Swarm Into Camps

APSLEY, Nov. 11 — (ENS). — Hunting has become the main interest here and a great many hunter are in this locality, among them are: Owen James, Peterborough and party from Oshawa at James' farm; Newt. Stephen, of Peterborough with Herbert Tucker, Jack Tucker and Henry Edwards at Tucker's Hunting Camp. Hugh McColl, Daw Whitmore, Eric Whitmore, George Oitment of Norwood at Blue Mountains; Simon Windsor, Verual Windsor and Ross Reynolds have with them Billie Reynolds, Mr. McLeod and Mr. Salmon, all of North Bay, at their camp at Louck's Lake; Delbert Sine and party of Bonarlaw, Edwin Smith of Peterborough at the Lean-Smith hunting camp; Jim Simmons of Peterborough, with Phil. Tamerat at Loon Lake and Fred Marshal of Peterborough with the Young party at Clanricarde.

Personals

Mr. and Mrs. Archie Oitment of Norwood are guests of Mr. and Mrs. N. Lean.

Mrs. Newt Stephens is visiting her sister, Mrs. Herb Tucker.

Mr. and Mrs. Allan Hall are guests of relatives in Chandos.

Mrs. Ella McIlmoyle of Southey, Sask., is visiting her sister Mrs. F. McFadden.

Pte. Albert Trotter is guest of friends here while on leave.

Mr. and Mrs. F. Webdale, Miss Cora Webdale, Miss B. Brown and Mr. C. Hemsley were visitors with Mr. and Mrs. John Tucker on Sunday. Mr. Hemsley was guest soloist at Trinity United Church at the evening service.

Mrs. A. Blakely has returned home after a visit at her home in Lakefield.

Mrs. Allan Gill has been guest of Mr and Mrs. A. Blakely.

Mrs. William Peters has returned from Toronto where she underwent a major operation.

Mr. and Mrs. J. Stote of New Toronto have taken up residence in the village.

Mr. and Mrs. A. Wagner and family of Burleigh Falls have moved back to their winter home here.

Mr. and Mrs. Fred Mann of Oshawa have moved to their farm which they purchased from Mr. Jack Tucker.

Mr. Simon Windsor one of our older residents had the misfortune to fall down the basement steps on Saturday and sustained injury to his head on cuts on his wrist.

Recent visitors to Peterborough include, Mrs. S. Windsor, Mrs. William Reynolds, Mrs. W. Everett, Mrs. John McColl, Mr. and Mrs. C. McColl.

Marmora News

Mrs. Lorne Forestell and children of Trenton are visiting Mrs. Forestell's parents, Mr. and Mrs. Seymour Henry.

Mrs. Georgina Jenkins of Odessa is visiting Rev. Dr. and Mrs. W. P. Fletcher.

Miss Rose Shannon who has been on the Dominion Bank staff for two years has tendered her resignation. Miss Jennie Gray has been promoted to the ledger and her place as junior will be taken by Miss Dorothy Airhart.

Mr. and Mrs. Herbert Wright have moved into the apartment above the Herald office.

The November meeting of Marmora Women's Institute is being held Wednesday at the home of the president, Mrs. L. Green instead of at the home of Mrs. Frank Grant as previously announced.

Born at McLaughlin, Alta., on October 28 to Mr. and Mrs. William Holmes (nee Iva Phillips) a daughter, Phyllis Elizabeth.

Week-end guests included Mr and Mrs. William Jones and daughter Betty and Barbara with relatives here.

A successful dance was held in the Legion Hall last week under the auspices of Marmora Women's Institute. Music was furnished by Jones' Orchestra and proceeds go for war work.

Mrs Charles Morrison and her daughter Myrtle and son Bruce of Madoc township visited Mr. and Mrs Robert Phillips.

DANISH DERIVATION

The word kilt is derived from the Danish word "kilte" meaning to tuck up.

FOR HEALTH AND VIGOUR

ENO IS THE ANSWER

These days you can't be content with half-health. To give your best, you must have that "glad-to-be-alive" feeling—the sign of real health and vigour that comes from inner fitness. A sparkling glass of Eno's 'Fruit Salt' first thing every morning is the easy, ideal way of attaining inner cleanliness.

Eno assists nature to free the system of the poisonous wastes and excess gastric acids that often cause constipation, headaches, indigestion and that out-of-sorts feeling. Eno is pleasant to take, gentle but effective in its action, contains no harsh, bitter salts. Buy a bottle today.

ENO'S 'FRUIT SALT'

FIRST THING EVERY MORNING

APPLAUDED— BY 4 GENERATIONS

Fleischmann's fresh Yeast can *always* be trusted to give you good bread you can be proud to serve! It has been Canada's favorite fresh yeast for over 70 years. Use it *if you* bake at home — see if it doesn't give you a better tasting, more even-textured loaf! At your grocer's. Get some today!

GET MORE VITAMINS — MORE PEP! Eat 2 cakes of FLEISCHMANN'S fresh Yeast every day. This Yeast is an excellent natural source of the B Complex group of vitamins!

MADE IN CANADA

TO BLAST OUT STUBBORN CORNS, CALLUSES, ROOTS AND ALL, HIT THE TARGET HARD WITH Cress CORN SALVE SOLD BY LEADING DRUGGISTS. For flt feet use Cress Healing Salve, too.

For CUTS, BURNS and BRUISES OLYMPENE THE ANTISEPTIC LINIMENT

FAMOUS for THRIFT!

ZELLER'S RETAILERS TO THRIFTY CANADIANS

FAMOUS for THRIFT!

VALUES: For Now Thro' Winter!

LADIES' WINTER COATS

Fashioned for style and comfort during winter storms from Chinchilla or Polo Cloth Warmly lined and interlined Sizes 12, 14, 16, 18. A real value.

ZELLER PRICED 25.00

LADIES' TAILORED BLOUSES 1.98

Ladies sheer or bengaline shirt waist blouses. Short sleeves, convertible neckline. Colours beige, white, red, navy, rose, blue, green. Sizes 14 to 20.

★ ★ ★

Satin Blouses 2.98

Misses' long sleeved satin blouses for dress-up occasions. Sizes 14 to 18.

STARRED for WINTER!

MEN'S WARM PYJAMAS: Of Yama, Flan-suede or Anzac-cloth, in striped patterns. Lapel collar. Pocket. Draw-string at waist. Siezs B, C, D 1.95

BOYS' LEATHER HELMETS: Small, medium and large sizes in black, brown; with camel-pile trim. Warmly lined. Zeller-Thrift-Priced 1.19

LADIES' GLOVES: "Cabaretta", or "Monglo Kid", for smartness and durability! Fancy Slip-on and "Casual" stitched types in black, brown, navy, natural. Sizes 6 to 7½ 1.98

WINDOW DRAPES of woven damask. 7' long, finished with heading hooks and tie backs, box pleat top. 28" top, 48" bottom. Complete 12.95

SHOP EARLY... SHOP NOW for CHRISTMAS!

Do a little shopping each day and take the hurry-and-worry out of Christmas Shopping.

MISSES' SKIRTS of fine spun rayon in pleated, gored or flared styles. Flattering to any figure. Various shades 1.98

LADIES' SKIRTS in the ever-popular alpine weave. Styles and shades sure to please. Sizes 12 to 20 .... 2.98

LADIES' DRESSES 2.98

Lovely crepe dresses featuring tailored and dressy styles. Some trimmed with embroidery or white collar and cuffs; others, bright chiffon combined with poplin, dark colours. High shades also featured. Sizes: 12 to 20, 38 to 44. Zeller-Thrift-priced.

LADIES' SLIPS 1.00

Slips of rayon satin, trimmed with lace and embroidery. Crepe "Celeste" Slips in tailored style. Tearose, white; sizes 34 to 42.

"RIGHT FOR "RIGHT NOW!"

Fur-trimmed Hats

For Dress-up occasions see our smart hats with silver fox trim for misses or matrons. Zeller Thrift-Priced.

3.49

SMART BAGS

● Black ● Brown ● Navy

3.57

KERATOLS! FABRICS! LEATHERS! Underarm and framed Tophandle styles. Fashioned for smartness and serviceability. Zeller-Thrift-Priced!

FOR CHRISTMAS SHOPPERS

CHRISTMAS CARDS: With Envelopes, 5 for 5¢

CHRISTMAS RIBBON: Traditional colors. Skein 5¢

SEALS! TAGS! In packages at ...... 5¢-10¢

GIFT PAPER: White Tissue Paper. 24 Sheets per Roll 10¢

GIFT CORD: In Ball. At ...... 5¢-10¢

CHILDREN'S PAINT AND BRUSH SET: At ...... 25¢

CHILDREN'S COLORING BOOKS ...... 19¢

TOY TRUCKS: Assorted models; made of wood, enamelled finish. At .. 89¢ to $1

CHILDREN'S GAMES: A grand and colorful assortment At ...... 25¢-39¢-49¢

"MAGIC" SLATE On Easel. Zeller-Priced $1.39

DOLL'S FURNITURE SET: Dining-Room, Living-Room, Kitchen, Bedroom Sets of Cardboard; ready to be assembled. At ...... 35¢

"DURATION DEPENDABLES"

CHILDREN'S STORY BOOKS 49¢

An ideal gift for boys and girls. Educational and recreational subjects. Nicely bound. Zeller-Thrift-Priced.

Nancy of Paradise Cottage by Shirley Watkins.
Circle 4 Patrol by Graham M. Dean.
Rose in Bloom by Louisa M. Alcott.
Daring Wings by Graham M. Dean.
Christmas Stories by Charles Dickens.
Robinson Crusoe by Daniel Defoe.
Poems of Whittier
The Sketch Book by Washington Irving.

Practical for Christmas Buying

GIFTS

MEN'S TIES

A group of well made Smart Ties, finished with crease-resisting lining. Stripe, novelty and allover designs. Zeller-Value! 50c

MEN'S SUSPENDERS

Plastic; with front ends of leather; elastic cord back. Popular colours. In individual box folders. Zeller-priced 79c

LADIES' 'KERCHIEFS

To wear as Scarf or Head-kerchief. Of spun rayon in floral and novelty designs. 22-in. and 24-in. squares. At .... 49c to 89c

LADIES' HANKIES

Lace-trimmed white Hankies! Gaily-patterned cotton Hankies .... 5c to 15c

GLASSWARE

● CUP-&-SAUCER SET: at 25c
● BUTTER DISH, covered 29c
● SUGAR BOWL, with cover 19c
● CREAM JUG. 8-oz. size 19c
● SERVICE PLATES 12-in. size 59c
● NAPPIES: 5½-in. size .... 2 for 15c
● CONSOLE BOWL: 9½-in. size 59c
● TUMBLERS: Various sizes. At 10c

SERVING TRAYS

1.29

Pretty and serviceable. Made of masonite, with wide frame. Size 16 x 8¼. Zeller-Thrift-Priced.

Zeller's Limited

PICTURES

To brighten their home. See our fine selection of pictures. An ideal gift. Wide choice of subjects. Assorted shapes .... 25c to 1.00

Two Basketball Games Saturday

The Y.M.C.A. House Basketball League has been re-organized and will start operations with a double-header on Saturday. In spite of the loss of many players the loop will operate with six civilian teams and two from the Military Training Centre. The teams and schedule follows:

Frigates: S.' Csumrik, captain; William Edgar, Clare Galvin, Jim Collins, Jack Franks, Reg Seabrook, Frank Blackburn, Carl Bedford, Joe Santamero, Earl Sage.

Destroyers: H. Currie, captain; William Shadgett, Jim Fallon, G. Seabrook, A. Northcott, B. Loftus, F. Alcock, B. Higgins, R. Osbourne, S. Lambert.

Corvettes: J. Ferguson, captain; W. Smith, E. Nicholls, J. McNaught, William Brown, Jim Shields, William Lech, J. Rush, G. Howard.

Algerines: J. Stewart, captain; R. Davis, Ray Kidd, William Jones, V. Griffin, G. Bouch, A. Stewart, W. Thompson, A. Turner.

Fairmiles: P. McArthur, captain; R. G. Baird, J. Csumrik, G. Davis, N. Courtney, T. Severin, B. McQuaig, William Mathison, W. Ellis.

Cruisers: Gord Johnston, captain; Roy Johnsotn, M. Geraghty, William Sisson, D. Ketchebau, M. Campbell, J. Hardill, T. Kaye, A. T. Best.

Training Centre No. 1.

Training Centre No. 2.

Schedule

Saturday, Nov. 13—7:15, Frigates vs. Destroyers; 8:15, Corvettes vs. Algerines.

Wednesday, Nov. 17—7:15, Fairmiles vs. Training Centre No. 1.

Friday, Nov. 19—7.15, Cruisers vs. Training Centre No. 2.

Saturday, Nov. 20—7:15, Algerines vs. Training Centre No. 1; 8:15, Frigates vs. Corvettes.

Wednesday, Nov. 24 — 7:15, Destroyers vs Training Centre No. 2.

Friday, Nov. 26—7:15, Fairmiles vs. Cruisers.

Saturday, Nov. 27—7:15, Destroyers vs Corvettes; 8:15, Algerines vs. Frigates.

Wednesday, Dec. 1—7.15, Training Centre No. 1 vs. Cruisers.

Friday, December 3: 7:15, Fairmiles vs. Training Centre No. 2.

Saturday, Dec. 4—7:15, Destroyers vs. Algerines; 8:15, Corvettes vs. Cruisers.

Wednesday, Dec. 8—7:15, Frigates vs Fairmiles.

Friday, Dec. 10—7:15, Training Centre No. 1 vs. Training Centre No. 2.

Saturday, Dec. 11—7:15, Algerines vs. Cruisers; 8:15, Destroyers vs. Fairmiles.

Wednesday, Dec. 15—7:15, Frigates vs. Training Centre No. 1.

Friday, Dec. 17—7:15, Training Centre No. 2 vs. Corvettes.

Saturday, Dec. 18—Destroyers vs. Training Centre No. 1; 8:15, Fairmiles vs Corvettes; 9:15, Frigates vs. Cruisers.

Wednesday, Dec. 22—7:15, Training Centre No. 2 vs. Algerines.

Monday, Dec. 27—7:15, Algerines vs. Fairmiles.

Tuesday, Dec. 28—7:15, Cruisers vs. Destroyers.

Wednesday, Dec. 29—7:15, Training Centre No. 1 vs. Corvettes; 8:15, Frigates vs. Training Centre No. 2.

Games defaulted if team is over 15 minutes late.

● Here's why precision-made Blue Gillette Blades shave you faster, leave your face feeling and looking its best. Steel is diamond-tested for hardness; edges are the sharpest ever honed. That means easier, cleaner shaves . . . *and more of them per blade!* Try them.

PRECISION-made to fit your Gillette Razor exactly and avoid scrape and irritation of misfit blades.

5 FOR 25¢

Evansville Again

DETROIT — (AP). — After a decade of spring training at Lakeland, Fla., Detroit Tigers went into camp at Evansville, Ind., last March. The club has already decided to do its 1944 training at the same nearby spot, it was announced last night.

THE MEN'S STYLE SHOP

To Early Christmas Shoppers We Suggest

Forsyth TIES

Any man will welcome one or more Forsyth Ties for they're the kind he'd choose himself. Superb colourings in a variety of rich-looking fabrics, you'll surely find many to please him in our extra large assortment.

1.00 & 1.50

A *Forsyth* SCARF IS AN IDEAL GIFT

See our fine selection of colorful Forsyth scarves. Paisleys, polkas and a wide variety of new modernistic effects. There's a colour and pattern to suit each man on your l'st. Shop early for best choice.

1.50 to 3.95

THE MEN'S STYLE SHOP

"Where Style Prevails"

136 Hunter St. W.

ART BACON — BOB SAGER

SPORTS - Day by Day

By FRED D. CRAIG

Collegiate football comes back to the local stage this Saturday. After an absence of a year the Peterborough Collegiate and Vocational School rugby team returns to the interscholastic wars, meeting Lindsay Collegiate at Riverside Park in a Cossa fixture. The great little team of 1941 which won the title is of course no more. Practically all the star players of that fast-moving, high-scoring outfit are in the armed services. Spike Matthews, Gordie Burns, Max Graham, Lillico, Bill Guppy, Rob Roy and others are in the Navy; Les Graham, Stew Saunders and several more are in the R.C.A.F. and Jim Allen and Harold Matthews are now wearing the uniform of the Army. The result is that P.C.V.S. will be represented out there Saturday by a fast light team of youngsters who will be making their interscholastic debut. They have been drilling hard for the past month in practice and inter-form games and they should give a good account of themselves in spite of the fact that this will be their baptism of fire so far as out. de competition is concerned. They have lots of enthusiasm and like all Peterborough Collegiate squads will probably flash plenty of crowd-pleasing open football, with the razzle-dazzle stuff that has been a feature of P.C.V.S. teams.

* * * * * *

The Lindsay Collegiate outfit is said to be a strong, well-balanced team. They were ousted out of the Lakeshore group this season but have been keeping in shape and they are delighted with the chance to meet the Peterborough students in a playoff series. It will be a treat to have the Collegiate atmosphere rampant again at Riverside Park for the first time in two seasons. The Collegiate student body will be out in force to give their young team plenty of vocal support and in spite of the gasoline regulations the Lindsay team will not lack for backing either so there should be plenty of noise along the side-lines in the best Collegiate tradition. Peterborough fans will undoubtedly be glad to see interscholastic football revived and will show their appreciation by turning out at Riverside Park Saturday and watching the two collegiate squads battle for the right to continue in the Cossa series. The kickoff will be at two o'clock sharp and there should be a real crowd on hand for the clash between the two old rivals.

* * * * * *

The Whipper Takes Over

Jan Gotch who has won his last two bouts here in tumultuous style will be back again next Tuesday night as a main-bout attraction at Frank Tunney's weekly wrestling show at the Brock and this time he will have an opponent who will give the rough-house Pole plenty of argument. None other than Whipper Billy Watson will be the opposition Gotch will have to face. Strangely enough it was the Whipper himself who asked for the bout and there's an interesting little story about that. Two weeks ago the ruthless Pole gave Irish Pat Flanagan a bad going-over here, winding up by an attack after the bout had ended that almost caused a riot. Everybody knows that the Whip and Flanagan are buddies who work out together frequently and Watson has been sore ever since the Gotch-Flanagan clash. So when Promoter Frank Tunney was casting about for another opponent for the Pole, the British Empire champion caused general surprise by asking to be assigned for the match himself. "By the time I get through with that bird," Watson muttered "he'll probably think I have invented a few new holds. I don't mind ordinary rough stuff but anybody that pulls what he did on Flanagan deserves to get the works and I would like the pleasure of making sure that he gets them." Needless to say the offer was eagerly accepted by Tunney and the match is on.

* * * * * *

Mister Gotch, is not the least dismayed by the fact that he is being asked to meet the champion. In fact that powerful Pole is tickled to death at the chance. "That fancy Dan stuff of Watson's goes over big with some of the crowd," Gotch declared "but it will take more than a few new names for holds to beat me. I'm not afraid of his Canadian avalanche and as for that commando grip, it's nothing but a strangle hold and if the referee don't break it, I will. Those spinning, bouncing babies like Clayborne and Watson are pushovers for my kind of going. I'll jar all the brilliantine out of the Whipper's hair before he realizes he has a battle on his hands." Personally we think that Gotch is indulging in a little wistful thinking but at all events he is tough enough to make Watson produce the best he has and that should tote up to a classic bout as the top-liner for next week's grunt-and-groan circus.

* * * * * *

Good Season Expected

Reports from the Ladies' Basketball League which opens its long season tomorrow night with a double-header are that the loop expects one of the best campaigns in its history with the clubs well-balanced and the prospects for keen competition all along the route. The advent of a new team, Payne's Transports and the return to the league of one of its mainstays in by gone years of the St. John's team are partially responsible, too, for the optimism that prevails in league headquarters. The opening card tomorrow night sees the Y Cadets clashing with the Transports in the first game on the bill and the C.G.E. outfit and the St. John's club battling it out in the second. Some of the teams played a pre-view doubleheader a few nights ago and the quality of basketball displayed on that occasion indicated that there should be plenty of lively games before the championships are decided. The two opening battles should be a fitting start to a good season and a real crowd is expected to see the action.

* * * * * *

The Y.M.C.A. House Basketball League has been organized and will get under way Saturday night with a doubleheader. Although many of last year's players are now in the armed services, younger eagers have been lined up to fill the gaps and the league will have six civilian and two from the Military Training Centre. The schedule which opens Saturday is slated to end on December 29th. The team captains are Steve Csumrik, Frigates; Harry Currie, Destroyers; Jim Ferguson, Corvettes; Joe Stewart, Algerines; Pete McArthur, Fairmiles; and Gord Johnston, Cruisers. The captains of the two military teams have not yet been announced. The Saturday schedule calls for Frigates to clash with Destroyers and Corvettes to meet the Algerines.

* * * * * *

Sporting Chili Con Carne: With a chance for the championship at stake the Balmy Beach club did not fool in its game with Navy last night. ....They needed a win to eliminate the Hurricanes and came through with a 20 to 0 victory, decisive enough for anybody....Now it's the Bammies and Hamilton Wildcats in a sudden-deather Saturday for the O.R.F.U. honors....Stu Scott did some great running and Annis Stukus, scoring champion added to his lead by another field goal and two converts... Chicago Black Hawks may gain the services of the veteran defense player Art Wiebe....John Katan got a draw with Vic Holbrooke in one of the two main bouts in Toronto last night and Earl McCready tossed Doc Felice in the other....The Doc must have forgotten his coat-hanger on this occasion....Detroit Red Wings meet the Leafs in Toronto tonight and it should be one of the best of the early-season clashes....The N.H.L. hasn't developed a bad man so far this season. Perhaps they can borrow one from the wrestling fraternity. The Tunney entourage has a flock of them....Norm Larsen, former New York American player, is enlisting in the Canadian Army....The Ottawa Commandos had been counting on him among their civilian auxiliaries.

LADIES' BASKETBALL

OPENING GAMES

Friday, Nov. 12, Y.W.C.A. Gym

7:45 P.M.—"Y" CADETS vs. PAYNE'S TRANSPORTS

8:45 P.M.—G.E. GENERALS vs. ST. JOHN'S

Admission 25c

LEAFS' GUS BODNER SHOOTS PUCK RIGHT INTO NET

Gus Bodner (LEFT) of the Toronto Maple Leafs, shoots the puck into the net right past Ken McAuley (RIGHT), goalie of the New York Rangers, who looks very much chagrined, in the National Hockey League game between the New York Rangers and the Toronto Maple Leafs at Madison Square Garden, New York. Elwyn Morris (CENTRE), of the Leafs, helped to score the point. The Leafs won the game 7-4.

Here and There in Sport

By The Canadian Press

An outline of Ottawa's place in Quebec senior hockey last night twanged a mournful note in the statement Commandos had been further deprived, through the new Army rule, of the playing services of Joe Cooper, former Black Hawk defenceman, and Jack Brunning, right winger, in being posted to Petawawa for advanced military training. A civilian member of the squad, Norm Larsen, former Brooklyn American, had also handed in his kit and was heading for Port Arthur to enlist in the Navy. Previously, Floyd Perras and Edgar and Remi Leprade had departed for Camp Borden and Ken Kilrea was bound for Barriefield Training Centre. Last night's roll call made the Allan Cup champions appear somewhat riddled for the "re-opening" at Ottawa Saturday night of the re-formed Quebec Senior League against R.C.A.F. of Lachine. And all this, when the Ottawa Commandos had started the season with an executive filled with National defence headquarters officers.

At Kingston it was announced Frontenac Army would cling to the Senior O.H.A. group and would play in St. Catharines Friday night, probably strengthened by the addition of members of the disbanded Montreal Army team, plus Army reinforcements from Halifax and Roy Giesbrecht, former Detroit Red Wing.

Amateurism.

The subject of amateurism popped up at last night's meeting of the Montreal Athletic Commission in Montreal when it was decided to investigate the recent boxing show at Rochester, N.Y., to ascertain if three Hamilton, Ont., boxers appeared on the program. One of the Hamiltonians, Nelson Broadhead, wants to fight at Montreal next Tuesday but the commission wants some information before granting him a permit.

LAC. Johnny Lake, injured backfield star of the R.C.A.F. Bombers, emerged from a Winnipeg hospital to accompany the team to Regina for tonight's Western championship grid final but Coach Reg. Threlfall said it was improbable his ace would appear on the field. The Bombers have a one-point lead in the points-to-count home and home series.

Leo Durocher, who resigned as manager of the Brooklyn Dodgers, and Comedian Danny Kaye, are headed for overseas for the purposes of entertaining the troops, it was revealed at New York last night. They will put on an umpire-bating skit apparently based on Durocher's real-life diamond experience.

Organizers of military boxing shows in England were reported last night to be working up a feature bout of titular proportions between light-heavyweight champion Gus Lesnevich, in the U.S. Coast Guard service, and Freddie Mills, the British favorite.

Featherweight Wins

Florian Bibeau of Montreal, aspirant to the Canadian featherweight crown, gained an eight-round decision at Quebec last night over Fernando Gagnon of Asbestos, Que.

Toronto Navy of the O.R.F.U. last night announced the names of its candidates for the Imperial Oil trophy for the loop's most valuable player. They were OS. Royal Copeland and OS. Steve Karrys, both tars, and LAC. Bob Cosgrave of the R.C.A.F. Hurricanes.

Mr. Van, from the Pine Ridge Stable, London, won the $300 open trot feature of the harness card at Toronto Dufferin yesterday, outstepping Triple Threat from Newcastle, Pa. Three straight heats of the classified trot and pace went to Peterene, owned by H. Black of Everton, Ont., with Beth Harvester, from Peterborough, second.

Lady Bowler Rolls 854

This week it was R. Pearse of the Commandos who supplied the fireworks in the Ladies' City Bowling League. She came up with the huge total of 854. She started off with 168 in the first game, jumped to 317 in the second and finished with a smashing 369, which of course gave her high single as well as high three on the week's performance. There was a lot of high class bowling.

Kay Calladine of the Outboard Marine team took the blind score prize with 659.

Lucky Strikes, 2		**Maple Leafs 1**	
G. Worton	548	I. Penrose	419
M. Graham	578	I. Milliken	473
G. Hall	406	J. Weir	459
G. Patterson	628	F. MacMillan	634
A. Holt	427	O. Scott	497
	2587		2482
Brintons, 1		**Commandos, 2**	
M. Batley	517	M. Miller	477
D. LeValle	590	H. Menzies	653
P. Hawthorne	603	D. McArthur	279
E. Basciano	598	H. Hunt	571
M. Sanderson	578	R. Pearse	854
		M. Bailey	146
	2886		2980
Beavers, 1		**Five V's, 2**	
H. Plews	460	M. Moore	423
S. Leonard	388	T. Hewitt	509
E. Rae	531	E. Wood	483
M. Rich'dson	474	R. Hunter	470
Dummy	375	M. Wood	466
	2228		2351
Generals, 0		**Outboards, 3**	
K. Rainey	467	F. Marg'att	625
M. Gimblett	469	K. Calladine	656
L. Condon	442	M. Timm	605
K. Lowes	548	G. Milliken	559
D. Pearson	583	B. Castle	594
	2509		3039
Westclox, 2		**Corvettes, 1**	
A. Anderson	542	M. Goldie	611
A. Livingston	611	V. Watson	402
I. Bullock	576	A. Hickey	539
M. H'thorne	542	E. Armstrong	502
M. Selkirk	689	M. Johnston	516
	2960		2570

Wagner Dies

PHILADELPHIA (AP). — The club owner who once threw in a catcher by the name of Connie Mack in a player deal, J. Earl Wagner, one-time head of the Washington Senators died here yesterday after a three-month illness. Wagner, 82, also once owned the Phillies. Connie Mack is top man of the Athletics.

Junior Games

PORT COLBORNE (CP). —The O.H.A. junior "A" season will get under way here Friday night with Galt crossing sticks with the young Sailors in the opener. The junior games the following night will be: Toronto Marlboros at Oshawa Generals and St. Catharines at Brantford Lions.

Player Change

CLEVELAND, Nov. 11—(AP)—The Cleveland Club of the American Hockey League last night sent John Mayasich, rookie defence man to the Buffalo Bisons on trial.

Complete Auto Service

MOTOR REPAIR. BODY BUMPING, REPAINTING

J. J. DUFFUS CO.

Tel. 5757

OVER-COATS

For Every Occasion

Easy fitting Raglans, dressy Slip-ons, trim fitting coats in warm Irish fleece, hard wearing Meltons and rich colorful tweeds ....

32.50 to 40.00

Warren K. Cook's KENWOOD COATS

Canada's most outstanding coat, fifty dollars.

You will marvel at their quality.

Eric Howard

MEN'S APPAREL

329 George St. — Phone 6634

IT'S FACT That You Can Always Depend On

BOND

Quality and Workmanship

Any suit length you choose at Bond is the best that's available—you can depend on that. Any style you order at Bond will be tailored to your measure just as you want it. And what's more, it will be made in the best traditions of fine customized tailoring.

The clothes you order from Bond will fit you to perfection and they'll wear as well, if not better, than any you've ever had.

You Can Depend on That

27.75

Remember TAILORED-TO-MEASURE

Bond TAILORED TO MEASURE *Clothes*

BOARD & HUFFMAN

188½ CHARLOTTE ST. — PHONE 8773

Beaches Swamp Navy 20-0 Gaining Finals

TORONTO, Nov. 11.—(CP).—Climaxing an uphill drive into the play-offs with a 20-0 conquest of Toronto Navy last night, Toronto Balmy Beach to-day prepared for a sudden-death game with Hamilton Flying Wildcats Saturday for the Ontario Rugby Football Union title. Combining vastly superior play along the wingline with a brilliant running and plunging attack featured by sensational Stu Scott, Beaches crushed Navy into submission before 1,000 fans who huddled together in Maple Leaf Stadium in nearly freezing weather, coupled with occasional flurries of snow.

The game was the last scheduled contest in the O.R.F.U.'s 29-game program.

Scott paced the Beach offensive last night with two touchdowns, one in the second quarter and another in the third, and he broke away for the longest run of the game—a 62-yard dash from a kick-off in the third quarter, going from his own five-yard line to the Navy 43 through a swarm of tacklers.

That play was his last of the game for he was injured and left the field. While the Beach offensive lost some of its sting with his departure, Coach Alex Ponton's crew came through with another touchdown on a Bobby Porter titanic forward pass in the fourth quarter.

Annis Stukus, leading scorer of the Union, fattened his season's "total" with five points, all of them on placement kicks. Two were on converts of Scott's touchdowns and the other a three-point field goal. Titanic's touchdown was not converted, a forward pass being batted down by the Navy defenders.

DANCE
AT
Rye's Pavilion
Thurs., Nov. 11
GRAYDON' SHELDON'S ORCHESTRA
Modern and Old Time Dancing
Admission:
Ladies 35c; Gents 50c
Tune in CHEX 9.30-10.00
Pavilion Will Be Heated

LISTEN TO CHEX
"The House Of Peter MacGregor"
10:30 TO 10:45 A.M.
Mon., Wed., Fri.
KINGAN HARDWARE

Note Sun Tan

Ice-Skater Helga Brandt of New York gets herself a perfect sun tan on the beach at Miami Beach, Fla., where she is vacationing. Like the tan?

HOCKEY

	W	L	T	F	A	Pct.
Toronto	3	1	1	23	17	7
Canadiens	3	0	1	14	7	7
Detroit	2	0	1	19	12	5
Boston	1	1	1	11	10	3
Chicago	1	3	0	9	17	2
Rangers	0	5	0	13	26	0

AMERICAN LEAGUE

Eastern Division

	W	L	T	F	A	Pct.
Hershey	5	0	0	18	6	10
Buffalo	1	3	1	9	17	3
Providence	1	2	0	4	5	2
Western Division						
Cleveland	4	2	1	31	25	9
Indianapolis	1	2	3	14	18	5
Pittsburgh	1	4	1	14	19	3

Wednesday Result

Hershey 6, Cleveland 3

U. S. EASTERN LEAGUE

Phila. Falcons 11, N.Y. Rovers 5.
Curtis Bay 12, New Haven 2.

Witek Enlists

WILKES-BARRE, Pa., (AP). — The New York Giants yesterday lost their 27-year-old second baseman to the U.S. Coast Guard when Nicholas (Mickey) Witek, was sworn in at the local induction centre.

Kilrea Scores Three For Hershey Bears

HERSHEY, Pa., Nov. 11—(AP)—Captain Wally Kilrea, veteran leader of the Hershey Bears, scored three goals to give his team a 6-3 victory over the Cleveland Barons in an American Hockey League game here last night.

Kilrea scored twice in 23 seconds in the first period while Les Cunningham was in the penalty box for slashing Hank Lauzon.

The Barons tied the score in the second period on a pair of goals by Emerton and Shabaga. The Bears took the lead before the close of the period on O'Neill's goal.

In the third period Lauzon started a scoring parade when he carried the puck from deep in centre ice and tallied. Kilrea followed with his third goal of the game. The Barons rallied for the last time as Shabaga scored his second goal, and Hudson gave the Bears their final point on a play set up by Hergert and O'Neill.

Hershey: Goal, Damore; defense, Knowles, Moe; centre, Kilrea; wings, Harms, G. Gauthier; subs, Hergert, Hudson, O'Neill, Lauzon, Pearson, Patterson, McCarthy, Hodgins, Grinke.

Cleveland: Goal, P. Gauthier; defense, Sproul, Adolph; centre, Shabaga; wings, Prokop, Horeck; subs, Bessone, Ferens, Ward, Bartholome, Trudel, Burlington, Cunningham, Emreton.

Officials: McVeigh and Blinco.

Canadian Sport Snapshots

By CHARLES EDWARDS
Canadian Press Staff Writer

TORONTO, Nov. 11 — (CP). — Fritz Hanson, a little fellow who has been picked on dozens of mythical all-star football teams, has reversed his field and picked an all-star team himself.

Hanson went from North Dakota State College to Winnipeg Blue Bombers in 1935 and that same year was the big little man of the Canadian final at Hamilton as Bombers took the national title West for the first time. Hanson helped Bombers repeat in 1939 and 1941, then joined the Canadian Army. Now he's a second lieutenant in training at Brockville, Ont., but he's still football conscious and attended the Toronto Indians-Ottawa game at Ottawa last Saturday.

There he picked this all-star team of men he had played with and against in Canada:

Flying wing — Howard (Highpockets) Cleveland, Regina.

Halfbacks — Tony Golab, Ottawa; Bill Stukus, Toronto Argos; Bob Isbister, Toronto Argos.

Quarterback — Art Stevenson, Winnipeg.

Snapback—Curly Moynahan, Ottawa.

Insides — Bert Oja and Martis Gainor, Winnipeg.

Middles — Dave Sprague, Ottawa, and Lou Mogul, Winnipeg.

Outsides—Bud Marquardt, Winnipeg, and Bernie Thornton, Toronto Argos and Winnipeg.

Five of that team were former United States college players—Cleveland, Stevenson, Oja, Gainor and Marquardt.

Quip of the week:

Ed (Toronto Star) Sitkin: "News item: Modere (Mud) Bruneteau of the Detroit Red Wings has scored seven goals in three games. Now we know why N.H.L. goalies insist his name is not Modere but "Moider."

Incidentally:

'Twas good news for golf greenkeepers when the Prices Board lifted restrictions on use of fertilizer containing chemical nitrogen. .....Al Lust, the Calgary welterweight who took a couple of pastings from LAC Dave Castilloux in Canadian title bouts last year, now is reported ith the Canadian Army "Somewhere in Africa".....George Patterson of Kingston, Ont., expects to report to Hershey Bears shortly for ihs 18th season in professional hockey......A couple of veterans coaching young hockey players in Winnipeg this season are Paul Goodman, former Chicago goalie, and Walter Monson, who helped Moncton Hawks win the Allan Cup a couple of times before moving his hockey talents to England.

Lorie Watches
Waterproof
Ladies' or Gent's
$24.75 Up
BERT AUSTIN
JEWELER
196 Charlotte St. Phone 5451

Bottled by
BOORMAN'S

Hollywood and HERE

By HYE BOSSIN

That film about the life of George Gershwin may set off a stream of them dealing with the times and troubles of the great music makers. A new film, "At Night We Dream," will offer Chopin as one of its leading characters. It's about time that the film companies were able to turn out popular films about classical composers. Perhaps that could be solved by putting the emphasis on their gayer or more melodic works. Up to now most of the great composers have been considered poor story material and their music has been used for purposes of background only. . . Al Jolson, cautioned by the death of Ben Bernie, is helping the doctors get him over his illness. When recovered Jolson will do his part in "Rhapsody in Blue," the George Gershwin film biography mentioned above. . . The late Tom Mix will also be the subject of a motion picture. . . The next "road" film of Bing Crosby, Dorothy Lamour and Bob Hope will be "The Road to Utopia." The best films of each have been made together. . . Bette Davis delivers a stirring appeal for the Red Cross in "Old Acquaintance," which she shares with Miriam Hopkins.

* * *

The Russians are very serious about the making of entertaining films for showing in the post-war world. Recently Leonid Altzev, representative to Canada of the Soviet Cinema Committee, arrived here and was welcomed at a luncheon given in his honor by members of the Canadian motion picture industry.

Altzev will study Canadian tastes and examine films produced in Canada that might be shown in the Soviet to further relations between his country and ours.

The Soviet representative, a young veteran of this war, was a director of pictures for children. In the Soviet Union, he revealed, there are special theatres for children only.

Reversing the Canadian way, no adult is admitted to those theatres unless accompanied by a child!

* * *

A popular Canadian in Hollywood is Albert Wooten of St. John, New Brunswick, who, as Lane Allen, has appeared in "Goodbye, Mr. Chips," "The Mortal Storm," "Navy Blues" and other films. . . The recent piece about Mary Pickford drew a note from that charming lady, who wrote: "I am sentimental enough to have felt more than a little grief that the house on University Avenue should have been torn down—it was one of the remaining links between me and my childhood." Mary was born in it. . . A new film discovery is Clare Hamilton, none other than the sister of Maureen O'Hara, real name Fitzsimmons. The mother of both girls is a former stage personage who is now planning careers for the two remaining Fitzsimmons kids, a boy and a girl. . . When asked what she would save in case of fire Ann Sheridan answered, "My ration books, a can of coffee, a pound of butter and whatever eggs there were in the icebox." And Canadian-born Alexis Smith was honest enough to say, "My scrapbooks—and if there was time I'd take a letter from Craig." That's Craig Stevens, her sweetheart, now in the army.

Quebec League Has 5 Teams

MONTREAL, Nov. 11 (CP)—The Quebec Senior Hockey League, meeting in emergency session here last night, decided to carry on with a five-team loop, after they received official word of the withdrawal of the Montreal Army team.

The decision to carry on was reached after Clarence Markell, president of the Cornwall Army entry, said he hoped to keep a team in action all season but he could give no guarantee.

Two games, already played in Ottawa and Quebec, will not be counted and a new tentative schedule calls for Quebec Aces to meet the Army team at Cornwall Friday night.

On Saturday night Montreal R.C.A.F. will visit Ottawa, while the Montreal season will open with a double-header Sunday afternoon with R.C.A.F. meeting Ottawa and Cornwall meeting Royals. President George Slater will draw up the rest of the schedule within the next week.

The Montreal Army team withdrew after its player strength was reduced by new Army regulations applying to men of high medical categories.

A propasal by Gus Ogilvie of Royals providing for a referee and two linesmen for league games was voted down and Jimmy McCaffrey's suggestion that the old system of two referees be retained again won support.

MOVIE TIME TABLE

Capitol—Feature 2.25, 4.45, 7.00, 9.20.

Regent — "Stand By All Networks", 2.30, 5.05, 7.45, 10.20; "Prairie Gunsmoke", 1.35, 4.10, 6.45, 9.25.

Centre — "My Friend Flicka", 2.25, 4.44, 7.05, 9.30; "Soldiers With Wings", 2.00, 4.20, 6.40, 9.05.

Detroit Can Make It Three-Way Tie

By The Canadian Press

Whispers that Detroit Red Wings have ditched defensive hockey for headlong attack provoked a snort of derision from Manager Jack Adams, who contends Detroit never has favored kitty-bar-the-door play.

"If it's defensive hockey to play around the other team's net all the time, then we're guilty," said Adams in Toronto as Wings prepared for tonight's game against Toronto Maple Leafs.

"What we did was develop forechecking, and the system paid dividends... Now we'll do our best with material available to make the most of the new forward passing rule."

Thus there is no protest from Adams about the rule change, despite instructed opinion that the change was made to cope with Detroit's highly-developed forechecking tactics—tactics which seem difficult to confuse with defensive play.

Undefeated in three games but two points behind Leafs and Montreal Canadiens in the standings, Wings can make it a triple tie at Maple Leaf Gardens tonight. Don Grosso, centre star from Sault Ste. Marie, Ont., will return with Wings in a utility role after being rejected recently for military service.

Leafs announced yesterday they have signed Don Webster, Toronto boy last season with Providence Reds of the American League.

Tonight's only other National League game sends Boston Bruins against Chicago Black Hawks at Chicago.

Sports Spice

By HUGH FULLERTON, JR.
Associated Press Staff Writer

NEW YORK, Nov. 11 — (AP).— Just when everything seemed peaceful, the furore about the major league baseball has broken loose again....Fred (Newark News) Bendel came up with a story from a source we can't question saying the 1944 model baseball will have a synthetic rubber core instead of balata, which is a kind of rubber, anyway, but not a popular kind last summer....But National League President Ford Frick says he hasn't heard any discussion of the subject and it hasn't been listed as a topic at the major league meetings in December....One sure thing is that minor leaguers would like to have a livelier ball next season. They've missed those big batting and home run records that were very useful when it came to selling players.

Self service:

When Coach Harold Clark of Holy Trinity High School at Trinidad, Colo., quit to join the Army Air Force, it looked as if football was out....But 17 kids begged to play......The boys ran their own practices, arranged their own three-game schedule and won two out of three....Wonder how the coach will rate when he comes back?

Mounting moans:

Coach Bob Higgins of Penn State puts in a claim for the season's hard-luck prize on this basis: (1) Eight Navy-program players declared ineligible before the season started; (2) a good Marine tackle was shipped out just for poking a fellow Marine; (3) 17 more Marines sent to camp in mid-season; (4) his veteran fullback joined the Air Corps and left the same day; (5) his best freshman back was lost because of injuries after two minutes of play, two good frosh prospects flunked out and three regulars were declared ineligible on the eve of the Cornell game, and (6) to cap the climax, a primising frosh tackle ripped his leg open in an accident.

Theatres - Dances - Radio

More Players For Kingston Team

KINGSTON, Nov. 11. — Kingston Frontenac Army will continue in the O.H.A. Senior series. They open the schedule on Friday in St. Catharines as arranged, but virtually a complete new staff of players will wear the Kingston colors in the next few weeks.

The soldier team that has done so well in exhibition games, breaking even with Cornwall and tying Boston Bruins, will play St. Catharines, but next week most of the players will be moved to other camps. They will be replaced by players who are being despatched to Kingston for training.

Plenty Coming.

The destinations of the Kingston players and the names of the expected newcomers are military secrets. However, it is known that four members of the Montreal Army team, which dropped out of the Quebec Senior League, Mahaffy, Phillips, White and Peters, are coming to Kingston, as well as Ken Kilrea, from Ottawa Commandos; Polly Drouin, formerly of Canadiens; Roy Giesebrecht, formerly of Detroit Red Wings; McGloyne, Murphy, Ledoin, and Robinson from Halifax.

The Kingston team will be reorganized next week.

The O.H.A. has been notified of the change, and it is understood the original opening games will go as scheduled, while the games planned for next week will stand, except those in which Toronto Daggers were scheduled.

Rugby Standing

By The Canadian Press

	W	L	T	F	A	Pts.
Hamilton	8	1	1	223	71	17
Beaches	8	2	0	148	74	16
Toronto RCAF	7	2	1	133	67	15
xOttawa	2	7	0	68	129	6
Navy	2	8	0	73	160	4
Indians	1	8	0	36	180	2

x—Won one four-point game against Toronto Indians.

(Beaches play Hamilton sudden-death final in Hamilton Saturday.)

Fights Last Night

(By The Associated Press)

Elizabeth, N.J.—Freddy Russo, 129½, Rahway, outpointed Frankie Leta, 132, Irvington, (6).

ROLLER SKATING
EVERY MONDAY and THURSDAY
Make it a point of roller skating to-night. Roller skates may be obtained for an evening's enjoyment.
Special instructors are available for beginners.
Brock Arena

TYRONE POWER
in
CRASH DIVE
in Technicolor
with
ANNE BAXTER · DANA ANDREWS
James GLEASON · Dame May WHITTY
EXTRA! March of Time presents— "AND THEN JAPAN"
Color Cartoon: "VICTORY VEHICLES" — And Latest Canadian Paramount News!
Capitol
A FAMOUS PLAYERS THEATRE

TWO GREAT STARS FILL BANDITS WITH LEAD... AND THE RANGE WITH RHYTHM!
Bill ELLIOTT Tex RITTER
PRAIRIE GUNSMOKE
HIT NO. 2
"Stand By All Networks"
With John Beal and Florence Rice
Regent
TO-DAY - FRI .- SAT.
Don't Miss the Start of New Serial, "Gang Buster"
Coming—"PHANTOM OF THE OPERA," in Technicolor

CENTRE
TO-DAY
FRIDAY - SATURDAY
Every rousing second...Every stirring scene...
You'll love it!

MARY O'HARA'S
MY FRIEND FLICKA
in Technicolor!
40,000,000 readers lost their hearts to America's best loved best seller!
20th Century-Fox Picture
with
RODDY McDOWALL · PRESTON FOSTER · RITA JOHNSON
AND ON THE SAME PROGRAM
"SOLDIERS WITH WINGS"
Special "Army Show" Featurette
ASSOCIATED BRITISH NEWSREEL and "BELL BOY DONALD" WALT DISNEY CARTOON

TONIGHT'S HIGHLIGHT ON
Borden's "CANADIAN CAVALCADE"
"PEACE or ARMISTICE?"

THIS TIME, when victory is won, will it bring lasting peace—or just another "prolonged armistice"? Have the world-shaking events since November 11, 1918 already shaped the future? Have Churchill's history-making speeches disclosed the formula for permanent peace? What plans for future international cooperation have been made by leaders of the United Nations?
Listen tonight when "Canadian Cavalcade" brings you a gripping dramatization dealing with these questions!
Added Features!
Other dramatic episodes tell fascinating, true-to-life stories of heroes and heroines on the home and fighting fronts! You'll meet colorful personalities, discover unusual and entertaining sidelights on life in Canada this week.
Hit Tunes from "THE ARMY SHOW"
Played by the "Canadian Cavalcade" Orchestra under the direction of Samuel Hersenhoren, noted composer and conductor.

Borden's
"CANADIAN CAVALCADE"
CHEX TONIGHT 9:30
Presented Every Thursday by
THE BORDEN COMPANY LTD.

What's On the Air

Stations	Kilocycles
CHEX	1430
CBL	740
CFRB	860
WEAF	660
WJZ	770
WABC	880

Symbols: D—Drama, M—Musical, R—Religious, S—Songs, T—Talk, V—Variety, N—News

This Program has been given the Peterborough Examiner by stations herein listed If the presentations as scheduled are not on the air, the fault lies with the stations and not with the Examiner.

Radio Station CHEX Carries the News on the Hour

THURSDAY EVENING

6:00 P.M.
CHEX—News
WEAF—Jack Arthur
CBL—Relax and Enjoy-M

6:15 P.M.
CHEX—Donald,Novis Sings
WJZ—Terry and Pirates-D
CBL—Market Report
WABC—Chats About Dogs

6:30 P.M.
CHEX—News; Rhythm R'nd-up
WEAF—Stern's Sports
CBL—Indiana Indigo

6:45 P.M.
CHEX—Voice and Song
CBL—BBC News
WEAF—Music You Want
WJZ—Lowell Thomas-N

7:00 P.M.
CHEX—News; Sport Cast
WABC—I Love Mystery-D
CFRB—Vic and Sade-D
CBL—House on Q Street-D

7:15 P.M.
CHEX—To be announced
WABC—James' Musicmakers
WEAF—News of World

7:30 P.M.
CHEX—Bob Hanon Sings
WJZ—Evans Club Time-V
WEAF—Bob Burns-V
CBL—Rhythm Musicale

7:45 P.M.
CHEX—Harry Horlick
CBL—News Roundup
WJZ—Diane and Jesters
WABC—Mr Keen-D

8:00 P.M.
CHEX—Lucky Strike Bait
CFRB—Sports Club
CBL—Voice of Victor
WEAF—Fannie Brice
WABC—The Roma Show-V

8:15 P.M.
CHEX—To be announced

8:30 PM.
CHEX—Hayloft Follies
CFRB—The Army Speaks
CBL—Aldrich Family
WJZ—Meeting of the Air-T
WABC—Death Valley Days-D

9:00 P.M.
CHEX—News; Barn Dance
CBL—Music Hall-V
CFRB—Superquiz
WABC—Maj Bowes' Amateurs

9:30 P.M.
CHEX—Canadian Cavalcade
WEAF—Joan Davis-V
CBL—Fighting Navy
WJZ—Spotlight Bands
WABC—Dinah Shore Show

10:00 P.M.
CHEX—Ontario News
CBL—CBC News
WEAF—Abbott and Costello-V
WABC—The First Line

10:15 P.M.
CBL—Remembrance Day
WJZ—Roving Reporter-N

10:30 P.M.
CHEX—Make Believe Ballroom
WEAF—March of Time-N
WJZ—Blue Minstrels
WABC—Here's to Romance-V

11:00 P.M.
CHEX—News
CBL—Radio Newsreel
CFRB—News

FRIDAY MORNING

7:30 A.M.
CHEX—Farm Fare

7:45 A.M.
CHEX—Morning Cheer

8:00 A.M.
CHEX—News
CFRB—Jim Hunter-N
WEAF—News Roundup
WJZ—Kibitzers-V

8:15 A.M.
CHEX—Top of the Morning
WEAF—Two Minute Man-V
CBL—Morning Devotions

8:30 A.M.
CBL—March Past-M
WJZ—Nancy Craig-T

8:45 A.M.
CHEX—Morning Devotions
CFRB—Dave Bacal, organ

9:00 A.M
CHEX—News; Neigh News
CBL—Everything Goes-V
WJZ—Breakfast Club-V

9.15 A.M.
CHEX—Meet the Band
CFRB—School of the Air

9:30 A.M.
CHEX—Invitation to Waltz

9:45 A.M.
CHEX—John Harcourt
CBL—Music While You Work
CFRB—Of Men and Books

10:00 A.M.
CHEX—News; Polifior
CFRB—Sam Adams
CBL—School Boadcast
WJZ—Market Basket-T

10:15 A.M.
CHEX—Uncle Jimmy
CFRB—Home Folks
WEAF—The Open Door-D
WABC—Kitty Foyle-D

10:30 A.M.
CHEX—Peter McGregor-D
CFRB—Mrs Aitken-T
CBL - Wartime Shopping
WJZ—The Baby Institute-T

10:45 A.M
CHEX—Wife Preservers
WEAF—Music Room
WJZ—Sweet River-D
CBL—Monica Mugan-T

11:00 A.M
CHEX—News; Melody Lane
CBL—Road of Life-D
WABC—Mother and Dad

11:15 A.M
CHEX—Good Morning, N'bors

11:30 A.M
CHEX—Melody Parade
CBL—Soldier's Wife-D
WABC -Bright Horizon-D

11:45 A.M
CHEX—Invit to Syncopation
WJZ—Living Should Be Fun
WABC—Aunt Jennie-D

FRIDAY AFTERNOON

12:00 NOON
CHEX—News: Home Folk Hour
WJZ—Building Morale-T
CBL—BBC News

12:15 P.M.
CHEX—Smilin' Ed McConnell
CFRB—Farm Broadcast
CBL—Big Sister-D

12:30 P.M
CHEX—News; Farm News
CFRB—Life Can Be Beautiful

1:00 P.M.
CHEX—News
CBL—CBC News
CFRB—Musicale
WEAF—Mary McBride-T

1:15 P.M.
CHEX—Eb and Zeb
CBL—The Happy Gang
WJZ—Woman's Exchange

1:30 P.M
CHEX—Who's New To-day
CFRB—Tropical Moods
WABC—Bernadine Flynn-T

1:45 P.M.
CHEX—They Tell Me-T
WJZ—Rosa Rio organist

2:00 P.M.
CHEX—News; Betty and Bob
CFRB—Our Gal Sunday-D
WEAF—The Guiding Light-D
CBL—Matinee Melodies

2:15 P.M.
CHEX—The Lady Sings
WEAF—Lonely Women-D
WJZ—Mystery Chef-T
WABC—Joyce Jordan-D

2:30 P.M.
CHEX—Stars of the Week
WEAF—Light of World-D
WJZ—Ladies Be Seated

2:45 P.M.
CHEX—Organ Tones
WEAF—Betty Crocker-T

3:00 P.M.
CHEX—News; Ballroom
CBL—Women of America
WJZ—Morton Downey-S

3:15 P.M.
CBL—Ma Perkins-D
CFRB—Dr Stidger-T
WJZ—My True Story

3:30 P.M.
CHEX—Sincerely Yours
CBL—Pepper Young-D
CFRB—Homefolks Frolic-M
WABC—Now and Forever-D

3:45 P.M.
CHEX—Wendall Hall
WABC—Life Is Mine

4:00 P.M.
CHEX—Half-Hour Holiday
WJZ—Blue Frolics-V
WABC—Home Front Reporter

4:30 P.M
CHEX 1430 Club
CFRB—Dancing Strings-M
WEAF—Lorenzo Jones-D
CBL—Joint Recital

4:45 PM.
WABC—Perry Como-S
CFRB—Waltz Time
WEAF—Widder Brown-D

5:00 P.M.
CHEX—News
WABC—Fun with Dunn
CBL—Frontline Family-D
WEAF—When Girl Marries-D

5:05 P.M.
CHEX—Lindsay Salute

5:15 P.M.
WJZ—Dick Tracy-D
CFRB—Men in Scarlet-D

5:30 P.M.
CFRB -Secret Service Scouts
WJZ—Jack Armstrong-D
WEAF—Just Plain Bill-D

5:45 P.M
CHEX—Adven. of Peter Pan
CFRB—Cafe Concert
WABC—American Women
WEAF—Front Page Farrell-D

CLASS-ROOM WORK IN THE SCHOOLS — The schools in Peterborough are along with the rest of Ontario observing Education Week. ABOVE are shown children at their work in two of the city's public schools. (At LEFT) Miss Dorothy Shannon, teacher, demonstrates to a class in domestic science at Prince of Wales School. (CENTRE) is a part of the kindergarten class of Miss Grace Caddy at the King Edward School. The children are using the building blocks which were made in the workshop of the Board of Education. (At RIGHT) is another class of Miss Shannon's at the Prince of Wales School busy at their sewing.
(Examiner Staff Photos)

RATIONS SMALL
Bees eat their weight in food every month.

Group Payroll Division Gives Strong Support To Victory Loan

Complete returns in percentage of objective for the Peterborough establishments listed in the group payroll division of the Fifth Victory Loan were alphabetically reported as follows:

Adamson & Dobbin 122 per cent, Barries Limited 132, Beaver Lumber Company 100, Board of Education 71, Border Transit Limited 100, Campbell's Dairy 131, Canadian Canoe Company 100.

Canadian Department Stores Limited 105, Canadian Flag Manufacturing Company 57, Canadian Ventilating. Shades Limited 58, Capitol Theatre 52, Card and Paper Works Limited 100.

Chemey Bros. 100, CHEX Broadcasting Station 100, Coca-Cola Co. 100, A. Comstock & Sons 150, Dewart Milling Company 206, J. J. Dufffus Company 107, Empress Hotel 219, Robert Fair & Company 116, Fanning's Launderers and Dry Cleaners 121.

Ferguson's Cleaners and Dyers 179, J. E. A. Fitzgerald Estate 59, Grafton & Company Ltd. 110, Grand Hotel 237, Grant's Cleaners 133, Grant & Loucks Company 110.

W. J. Hamilton 293, Hood & Cumming Motors 127, J. K. Hughes 100, S. S. Kresge Limited 106, Wm. Lech & Sons 164, Loblaw's Groceterias 118, London Life Insurance Company 62.

Lucky Strike Bait Works 163, Martin-Hewitt Containers Limited 97, Mayfair Restaurant 187, Metropolitan Life Insurance Company 100, Metropolitan Stores 177, McLeod's Drug Store 131, National Grocers 125, Robert Neill Limited 144, Nicholls Hospital 121, North American Life Assurance Company 61.

Peterborough Automotive Supply Limited 102, Peterborough District Co-operative Services 110, Peterborough Printing Company 127, J. C. Poolman Manufacturing Company 291, Prudential Life Insurance Company 48.

Purity Bakers 168, Queen's Hotel 50, Review Printing Company 100, Sanitary Ice Supply 123, Scott Lumber Company 88, Silverwood Dairies 102, Sun Life Insurance Co. 150, W. R. Turner Estate 119, G. Whitaker Company Limited 104, Woolworth Company 107, York Trading Limited 87, Zeller's Limited 129.

Five of these establishments landed in the category of 200 per cent or more. W. J. Hamilton, furs, J. C. Poolman Manufacturing Company, Grand Hotel, Empress Hotel, and Dewart Milling Company.

FOR SUPERIOR BAKING RESULTS USE

MADE IN CANADA

PETERBOROUGH
Independent Food Stores

KLICK or KAM		Tin	32c
CHEESARONI		Pkg.	19c
QUAKER CORN FLAKES		2 for	15c
LUX and RINSO	Med. Size	Pkg.	23c

FRUITS and VEGETABLES

FLORIDA ORANGES	Size 176	Doz.	55c
GRAPEFRUIT	Size 96	3 for	25c
LARGE COOKING APPLES		¼ Peck	33c
SNOW APPLES		¼ Peck	38c

FRESH MEATS

ROLLED FILLET of VEAL	lb.	39c
ROUND STEAK or ROAST	lb.	35c
SHOULDERS OF FRESH PORK	lb.	29c
BUTT PORK CHOPS	lb.	35c
CREAMERY BUTTER	lb.	37c

INDEPENDENT FOOD STORES
PHONE YOUR ORDER TO ANY OF THESE GROCERS
J. Wilson, Sherbrooke St. Dial 7615
LATIMER'S, McDonnel at Aylmer Dial 3586
HARRISON'S, Parkhill at Water Dial 4531
M. BRAUND, Chamberlain St. Dial 3564
MRS. H. HUMPHRIES, Lock St. Dial 4935
H. S. POWERS, 340 George Groceries only Dial 5323
CROWE'S GROCERY Armour Road Dial 9787

MARMORA

Legion Members Attend Reid Funeral

MARMORA, Nov. 11 —(ENS).— Members of Canadian Branch No. 237 Canadian Legion attended the funeral of the late Alexander Reid at Springbrook Sunday afternoon.

The bearers were chosen from that organization as follows:—Gordon Jarvis, Cyril Tandy, Wilbert Mumby, Sidney Sandham, William Regan and Norman Hipson. The service at Springbrook United church was taken by Rev. J. R. Holden.

At Mt. Nebo cemetery, where interment took place, following committal, the Legion ritual was conducted by W. J. Cottrell and Lt. Col. A. V. Yates, M.C., gave a short address.

Obituaries

MARY HELEN McWILLIAMS.

MARMORA, Nov. 11 — (ENS).— The funeral of the late Mary Helen McWilliams took place Wednesday afternoon leaving the residence of her sister, Mrs. Arthur Eggleton, for St. Paul's Anglican Church, where service was conducted by the rector Rev. A. B. Caldwell.

The pall-bearers were: Julian Bedore, John oJnes, William Linn, George Aunger, Hoard Sabine, and William Gano. Interment took place in Marmora Protestant Cemetery.

FRANCIS HENRY GARDINER.

MOUNT PLEASANT, Nov. 11 — (ENS). — The funeral of Francis Henry Gardiner, whose death occurred at his late residence in his 83rd year, was held on Tuesday afternoon from the United Church, Mount Pleasant, with the service in charge of Rev. R. M. Patterson of Omemee United Church, assisted by the Rev. W. E. Honey, pastor of the local church. The large congregation testified to the respect in which Mr. Gardiner had been held by the community.

Pall-bearers were: M. Jones, A. Best, C. Bell, B. Sanderson, T. McIndoo, and J. Shield.

He leaves to mourn his loss his wife, formerly Anzonetta Sanderson, and one son Hubert, and three grandchildren, Mrs C. Bell and Ronald and Russell Gardiner.

Mr. Gardner was the son of the late Francis and Hannah Gardiner and was the last surviving member of a family of thirteen. He was born on the farm where he spent his entire life.

MORE ABOUT—

British 8th Army

Continued from Page 1

moved to positions in the southern harbor entrance to act as block ships. The activity of ships in and out of Leghorn has been markedly decreased in the last two weeks."

The statement added that photo reconnaissance also showed that the south quay at Pescara had been demolished by mining.

The reference to an enemy evacuation in the Air Force statement suggested that the Germans, in the case of Leghorn, might fear an Allied amphibious thrust at the northern coast of Italy from Allied-held Corsica. From Bastia it is 75 airline miles to Leghorn.

At Gaeta, on the west coast just a dozen miles from the 5th Army front, headquarters announced early this week that explosions had been heard in the harbor area, indicating that demolitions were in progress as an Allied advance into the town became hourly imminent.

Cassino Menaced

(Radio France at Algiers said in a broadcast that Cassino, eight miles north of Mignano on the main inland road to Rome, had been encircled by Allied forces during the past 24 hours.)

In the ground fighting, forward elements of the 8th Army crossed the Sangro river and won new positions on both sides of the river near the Adriatic coast. The 5th Army captured important new heights to the west.

Both armies battled in extremely bad weather against increasingly stiffening German opposition, the communique said.

Heavy bombers again attacked the ballbearing works at Villar Perosa, near Turin in Northern Italy, bombed the previous day.

Long-range bombers also flew to the Alps to attack a railway bridge and yards at Blozano, on the railway to Brenner Pass.

A naval announcement said British destroyers sank a Siebel ferry laden with gasoline and ammunition off the Albanian coast. The craft presumably was attempting to move supplies to the Nazi forces in that section of the Balkans. A Siebel ferry is a make-shift type of craft, difficult to sink, which the Germans used widely in evacuating Sicily.

The communique said the American inland flank of the Anglo-American 5th Army had swept forward and occupied Mount Rotondo.

The town of Vallerotonda is four miles north-east of Cassino. Cassino is 73 miles south-east of Rome. To reach Mount Rotondo the Americans made an advance of five miles through mountains from the most recently reported positions in the Venafro-Mignano area. Mignano was last reported still in German hands while Venafro fell to the Americans last week.

The left flank of the 8th Army occupied Rionero, 10 miles north-east of Isernia. Yesterday's dispatches told of Rionero being in flames as the Germans evacuated it. This advance represented a gain of five miles in the centre on the highway to Casa di Sangro Roccisicura, on the Vasto-Isernia highway, was also occupied.

On the Adriatic front as the 8th Army occupied most of the south side of the Sangro Valley, British troops pushed into Casalanguida, about 15 miles inland from the Adriatic and one-third of the way from the Sinello River to the Sangro.

P. K. HEYWOODS, president of the Canadian Retail Federation, who will be guest speaker at a dinner meeting of the Business Men's Association at the Empress Hotel on November 18. Mr. Heywood's subject will be "Some Thoughts About Distribution."

Canadian Troops Taking Rest In Italy

LONDON, Nov. 11 — (CP). — Canadian troops in Italy now appear to be taking a less active part in the front-line fighting as the 8th Army pushes northward, and possibly some formations are getting a chance to rest.

In more than two months' campaigning since the landing at Reggio de Calabria on the toe of Italy, September 3 the Canadians have had only one week's rest, after the capture of Potenza, east of Salerno Bay, and they are probably due for a chance to get a breather and to overhaul much-travelled vehicles and tanks.

No stories of action in the last week have been received from the correspondents with the Canadians and it is evident there has been a lull in action by the 1st Division.

Canadian formations travelled in the roughest country of any formation of the 8th Army—moving right up the spine of Italy through the Apennine Mountains after leaving Foggia Plains.

Campbasso, south of the Biferna River, was captured by the Canadians in the middle of October and then one formation advanced 10 miles northwest along a narrow road to take the villages of Molise and Torella.

Canadian pressure at this point undoubtedly helped the other troops to capture Isernia, 10 miles to the west, and Canadians also likely shared in the advance on Carovilli, northeast of Isernia, officially reported today as captured by the 8th Army.

MORE ABOUT—

Western Miners

Continued from Page 1

miners, only 50 at Nanaimo and 700 at Cumberland on Vancouver Island remained out.

Prior to the Michel and Fernie ballot, Mr. Livett said an estimated 3,200 men in the two provinces had resumed mining. Majority of these were in the Drumheller Bailey field.

MONTREAL SETS RECORD

Montreal is the largest city in Canada and the largest inland port in the world.

It's worth Insisting on
● The flavour word for tea is DALY'S. Three generations of Canadians will tell you that. Your grocer probably has it. If he hasn't, ask him to get it for you. It's worth insisting on.

An Apology And An Announcement

We regret that through our misunderstanding of the By-law recently passed by the City Council at the request of a certain group of merchants, we felt compelled to close our store last Saturday evening and that no public announcement of the closing was made. To those who called expecting to find the store open, we offer our sincere apology.

Because we believe that the housewife, the war worker and the farmer are entitled to shop at least one evening each week, THIS STORE WILL REMAIN OPEN SATURDAY EVENINGS UNTIL 9.30 O'CLOCK.

RICHARD HALL LIMITED

LIKE CHOCOLATE?
Then you're sure to like
Neilson's the Chocolate Cocoa

½ lb. Tin 19¢
1 lb. Tin 29¢
444-R

TEACHING AN ACE TO SHOOT—At a fighter station in England, Peggy Diggins, war photographer, teaches Major Eugene P. Roberts, American pilot, how to shoot with a camera. Major Roberts is good with machine-guns, being credited with shooting down six German planes. He also has a "probable" to his credit.

The Peterborough Examiner

VOL. LXXXVIII, No. 111 THURSDAY, NOVEMBER 11, 1943

JUST A COUPLE OF SUNNY BOYS—Al Jolson (LEFT) and Walter Winchell renew an old friendship at the Roney Plaza Cabana Club at Miami Beach, Fla. Jolson, who is recovering from a serious illness, already has put on a nifty coat of tan. Winchell still has the Broadway pallor.

Main Street Topics

BANK CLEARINGS

Bank clearings in Peterborough for the past week ending today amounted to $1,033,604.

ADJOURNS COURT

Magistrate O. A. Langley, K.C., adjourned police court for the half hour period between 10:45 and 11:15 o'clock this morning in recognition of the Remembrance Day service at that time.

FLOWERS STRICKEN

The weather during the night finally signalled "curtain" for the few surviving flowers. Their numbers went up, but at that the fire of the salvias had burned low and the glisten had been rubbed off the marigolds. The cosmos were standing up valiantly at a barricade where they were being steadily deserted, and even this morning they were nodding with the breeze as if they had not been struck a blighting blow in the cold hours of daybreak. A few snapdragons and petunias were wizened and through with life, but the geraniums were carrying on as if they wished to lived forever.

WEATHER RECORD.

The temperature was 32 degrees at noon to-day, and the night low was 26, above zero.

GETS HIS DEER

Hon. G. N. Gordon, K.C., returned home last night from a three-day hunting trip in the Apsley district, bringing back with him a nice deer as proof of his success. Ald. Gordon reported the deer as plentiful and the hunters not quite so numerous as usual.

TWENTY-FIVE YEARS AGO

Recalling the memorable scenes that marked the first Armistice Day, 25 years ago today, a Main Streeter remarked that it was one of the brightest days in the city's history, yet the sun did not shine for a single moment. Citizens marched around all day under leaden November skies in impromptu parades, climaxed by a huge organized demonstration at night. Work was forgotten while the people gave themselves up to the spirit of rejoicing.

Bicycles Stolen Then Tossed Into The River

The story of bicycles being stolen in Peterborough, ridden to Nassau and there thrown into the river by the thieves was told in Police Court this morning when Max Stevens, 17, Nassau, pleaded guilty to four charges of stealing wheels, and William Nicholson, 19, Rockcroft, admitted the theft of one machine.

Stevens was charged with stealing bicycles owned by Robert Thornton, Kenneth Fleetwood, Clayton Dummitt, and Bud Murphy, and in giving evidence Detective Sergt. W. E. Meagher said that Stevens had stolen the wheels in Peterborough, had ridden them out the River Road to Nassau, and thrown them into the river near his home, where they had been recovered by the police.

It was intimated that the youth had taken the bicycles to get a ride home and then tossed them into the water so there would be no evidence against him.

Similar evidence was given in the one charge against Nicholson.

The two youths had previously pleaded guilty to a charge of stealing a pickup truck from Hood & Cumming's on the night of November 3.

In giving evidence on that count Detective Sergt. Meagher said that the two had stolen the truck from the rear of the Ford Garage. They had driven it north of Apsley, repainted it, and started back for Peterborough, when Nicholson was arrested. Stevens was later taken into custody at his home at Nassau.

Magistrate Langley remanded the pair on all the charges until next week for sentence.

aircraft rise very materially.

Bring Plane Home

AT A U.S. BOMBER BASE IN ENGLAND, Nov. 11—(CP). — A United States heavy bomber so badly shot up that eight of her crew bailed out over Germany was nursed home from a recent raid by her pilot and co-pilot, on a flight so low they had to dodge trees and housetops. The heroes of this feat were Lieut. William R. Flesh, 27, the pilot, and Lieut. J. O. H. Gossage, 25, the co-pilot.

W. R. TURNER
Phone 4971 195 Simcoe St.
Heating—Plumbing
Sheet Metal Work
CONTRACTING, JOBBING REPAIRING
"CRANE" PLUMBING FIXTURES
"IRON FIREMAN" STOKERS
"HECLA" FURNACES

Britain Reveals Lease-Lend Not One-Sided

The monetary values placed upon mutual aid were described in the White Paper as incomplete and by no means a true measure of the full assistance rendered by Britain. Complete estimates are impossible, the White Paper saiad, because mutual aid "is a decentralized and flexible system designed to meet the needs of armed forces at war in many scattered countries."

Of raw materials and bulk supplies, the official report said that the United States formerly paid for them in dollars to provide Britain with funds needed "to meet our heavy liabilities on pre-lend-lease armament contracts in the United States, which were not covered by lend-lease."

"But now that those contracts are largely fulfilled," the report continued, "and in furtherance of the general pooling of (United Nations) resources, His Majesty's government have recently decided to extend reciprocal aid to raw materials and foodstuffs purchased by the government of the United States from the United Kingdom and the colonial empire which would thus be made available on terms analogous to lend-lease.

"In addition, His Majesty's government in the United Kingdom will defray the cost of British shipping services for these materials from all parts of the British commonwealth. Thus a very wide range of additional products and services is brought into the scope of reciprocal aid which is not yet reflected in the statistics given."

Concert Association Selects Three Artists

William Kapell, well known pianist who has played with every symphony orchestra in the United States of any size, will be the first to appear under the auspices of the Community Concert Association on December 3, it was announced today.

At the present time only the approximate dates are known for the others. The second concert will feature Rose Brampton, famous Metropolitan Opera singer, and she will appear near the end of January. The third and last concert will be late in March and will present the Bary Ensemble made up of four women playing flute, violin, cello and piano.

Association officials stated that the membership campaign which netted more than 500 students and adults has been very successful and topped last year's efforts, but was still not sufficient to allow for a fourth concert.

Moose Fulton Dead

OTTAWA, Nov. 11 (CP)—Wing Cmdr. John (Moose) Fulton, D.S.O., D.F.C. and A.F.C., formerly one of the R.A.F.'s outstanding bomber men and leader of the R.C.A.F.'s famed Moose squadron, was listed in last night's Air Force casualty list as "now for official purposes presumed dead."

War May Last Year

London, Nov. 11 (CP).

LT.-GEN. Jacob L. Devers, commander of the U.S. Army's European theatre of operations, expressed belief today that German submarine crews would lose their morale under "the beating that they have been getting."

"I don't know when the war will be over but the end may not come for a year and if there is a slowing up of material anywhere along the line it may tie us up," Devers told the Anglo-American Press Association.

He expressed hope "the body of water" between Britain and the continent "will soon be crossed as though it were not there."

Students Honor Memory Of 88 Graduates

"In paying tribute to the memory of those who gave their lives fighting for freedom and democracy in the First Great War and in the present conflict, young Canada can do nothing better than to remind itself of the nation's 'goodly heritage'," Rev. Dr. George S. Easton, minister of Trinity Church, told the student body of the Collegiate Institute at Remembrance Day services this morning.

"The best way to remember our boys," Dr. Easton said, "is to go back into the nation's history and choose for ourselves a goodly heritage by which to live, to remind ourselves of the heritage of our homes, our schools, our churches and our ethical traditions. It is our duty to look into our past and choose an inheritance, because our victory over Germany—to be lasting—must be one of ideas."

The New Order of the Nazis had been built on a foundation of the blood, soil and master-race tenets which Hitler and his subordinates had dredged up from the lowest era in German history, Dr. Easton explained. The Nazi overlords had gone back to the age of paganism and Hun barbarism for the principles which they taught to the youth of the country as the real heritage of Germany. It was the duty of Canadians, he pointed out, to pick from their history, in contrast to the Germans, only the grand and inspiring episodes.

"The very word 'Armistice'," Dr. Easton said, "should have given optimists food for anxious thought when the fighting came to an end 25 years ago. My dictionary tells me it means a brief cessation of hostilities by agreement, and that is all this Armistice proved to be. We tried to build a new world on old foundations—foundations of greed, selfishness and hate. To be successful, to create a great tomorrow, we must build on the foundation of our great yesterdays."

The Remembrance Day address was preceded by the reading of the names of 55 graduates of the Collegiate who gave their lives in the Great War, and of 33 who have made the supreme sacrifice in this. Last Post was sounded, and a two minute silence observed in honor of the dead.

Bishop Lists New Parishes

Pastoral changes and other appointments in the diocese of Peterborough announced by Bishop MacDonald become effective Sunday, November 21.

Rev. P. P. Butler is transferred from Kinmount to Grafton and the Mission of Colborne, and Rev. Joseph Walsh, assistant priest at the Church of the Immaculate Conception, is appointed pastor of Kinmount and Missions.

Rev. John V. Ryan, administrator at Grafton, is appointed assistant at Parry Sound.

Rev. James Greenan, assistant at Trout Creek, is appointed assistant at the Immaculate Conception Church, Peterborough.

Rev. P. J. Lynch, pastor of Kearney, becomes pastor at Trout Creek and the missions of Loring and South River.

Rev. H. J. Fitzgerald, administrator of Trout Creek, is appointed pastor of Kearney and missions.

Rev. Frank Marrocco, assistant at Parry Sound, is appointed assistant at St. Peter's Cathedral, Peterborough.

Two new parishes have been erected in the diocese—Powassan and Honey Harbor. The missions of Powassan, Alsace and Himsworth, have been separated from Trout Creek, and Rev. Gregory A. Wolff of the Cathedral staff has been appointed pastor of this new parish of Powassan and the missions of Alsace and Himsworth.

The missions of Honey Harbor and Port Severn have been separated from Parry Sound parish, and Rev. James S. Collins, assistant at Parry Sound, has been appointed pastor of the newly created parish of Honey Harbor with mission at Port Severn. Rev. V. J. Corkery, chancellor of the diocese, has been appointed resident chaplain at Mount St. Joseph.

R.C.M.P. Stage Raid

OTTAWA, Nov. 11 (CP) — Royal Canadian Mounted Police combined with municipal forces last night in their second surprise raid on restaurants and pool-rooms in the Ottawa-Hull area, detaining for questioning 40 of the approximately 1,000 men of military age who were called upon to show registration cards.

Genelco Union To Appeal To Goverment

Genelco employees Wednesday night appointed a delegation to go to Ottawa to interview the Department of Munitions and Supply respecting changes in their plant operations which will cause 150 of their number to be laid off.

The hall of the Electrical, Radio and Machine Workers was crowded to capacity last night to hear the report of the committee which had interviewed Genelco management. The following statement was quoted to the Examiner today:

"The committee reported that despite this pending lay-off being known to the management, by their own admission, some six weeks ago, official notification had been given only this week to the union representing the workers of the plant. The management expressed determination to put the revised schedule of reduced hours and layoffs into effect at once despite the protests of the committe. It was also reported the company had rejected a proposal of the union committee to make joint representation to their employers, the Department of Munitions and Supply, for any re-allocation of war orders to replace reduced output on present contract."

The meeting, taking as it authority, Prime Minister Winston Churchill's statement "This is no time for relaxation . ." went on record as expressing the view that any hestitation or relaxation in the prosecution of this war now would jeopardize the successful outcome of the efforts on the home and fighting fronts.

It was noted, by the meeting, that the Genelco case was not just an isolated one and in view of this fact, fear was expressed that a policy of curtailment of war production was being planned by the government or industrialists, despite Mr. Churchill's warning. The seriousness of the situation, with its potential dislocation of workers and hindrance to the successful prosecution of the war, impelled the meeting to elect a delegation to interview the Department of Munitions and Supply at Ottawa.

It was the opinion that any lay off would in itself, adversely affect the whole community, merchant and worker alike, and the delegation was therefore instructed to seek the assistance and attendance of community representatives in their interview with the government department.

Burke Elliott Said Missing

Word has reached friends in Peterborough that Burke Elliott, R.C.A.F., a former employee in production at the C.G.E., who has been attached to the R.A.F. overseas for many months, is reported missing after operations.

Mr. Elliott enlisted in the spring of 1940 as a navigator but was later transferred to the pilot's course, and he received his training in Toronto and the West. He participated in a number of bombing raids on Europe, was stationed at Malta during the heaviest part of the blitz, was active at El Alamein and remained with the R.A.F. through the capture of Tunisia, Sicily and in Italy.

A graduate of the University of Saskatoon, Burke Elliott came East several years ago to work at the C.G.E. where his employers described him as being very popular. Before he enlisted he was living with Gordon White.

8-Year-Old Found

HAMILTON, Nov. 11 — (CP).— Eight-year-old, Kenneth Jardine, son of Mr. and Mrs. Andrew Jardine, Hamilton, ended a 2 week odyssey about Hamilton streets on Wednesday when he was found fast asleep in a car packed downtown. Disappearing from home two weeks ago the youngster had wandered aimlessly about, window shopping, making friends here and there sleeping in parked cars.

One Cent Wage Left

WINNIPEG, Nov. 11—(CP)—J. A. Garrick of Winnipeg has a cheque he won't be anxious to cash. After being off work for several days he arrived back the day before pay day. His pay for that one day was $6.83, but income tax, unemployment insurance, pension fund, hospitalization and Victory Bond deductions from the cheque totalled $6.82. His part of the cheque, therefore was one cent.

Rambling Reporter

HER BIGGEST THRILL

One little Peterborough girl in the North End went to bed Wednesday night, exhausted after a blissfully happy day. Scrambling on a bus in the afternoon, she spotted a teacher in her school and excitedly made her way to the back of the bus where she breathlessly explained she wasn't going to be able to go to school for the rest of the day because when she had answered the door, a short time before, her big brother who had been overseas three years, was standing there. "My sister hasn't got a phone and doesn't know he's here and I just had to go and tell her. So you see, I couldn't go to school today."

—J. S.

Christmas Fund Given Aid At Market Stall

Christmas time is the happiest in the whole year for most children, but how blank indeed it would be for those in the British Isles who have suffered losses through enemy air raids, unless kind hearted people did something to bring some cheer into their lives at this time.

For the past two years, the people of this city and district have had a share in bringing joy to many of these boys and girls through the special donations sent for that purpose by the Peterborough and District British War Victims Fund, and once more the fund is endeavoring to bring joy into their lives by raising further help for that object, the need for which was expressed in the last letter received from the Lord Mayor of London.

Market Stall Assists

Last Saturday, the stall on the market was operated for this special purpose by Mrs. J. E. Parker of Norwood, who received some help in the supplying of articles to sell by Mrs. Dave Nixon and Mrs. H. Johnston and in the operation of the stall from Miss Nona Johnston, their efforts resulting in $13.73 being raised.

Mr. and Mrs. Parker have been a tower of strength in helping to raise money for the fund, their joint efforts to date being responsible for the splendid total of $1,123.53 and they plan further efforts to be included in this special Christmas Cheer fund.

Next Saturday the stall will be supplied and operated by the Honor Bound Class of the George Street United Church, under the leadership of their teacher, which has given assistance in a similar manner on previous occasions, and it is expected that Mr. Parker will be on hand the following Saturday, to be followed by the Fraserville Community Service Club, November 27, under the convenership of Mrs. McClenaghan.

The stall is still available for the three Saturday immediately preceding Christmas Day and any person or group wanting to use the facilities it affords, in order to give the Christmas Cheer Fund a boost, should contact the secretary for the fund at the Examiner Office.

Sixth Line Red Cross

Everyone recognizes that the Red Cross has a particular object for good of its own, so when it branches out to help in other directions, it shows an excellent spirit, which applies to the Sixth Line branch of the Keene Red Cross, who have with today's donation of $5 per Mrs. Ernest Fife, now given twice to the fund since the midsummer months.

Then there is a personal donation for a similar amount from J. F. Pilley of 39 Ware street, who has now given a like amount on no less than ten different occasions, this time the gift being specially designated for the Christmas Cheer fund.

Previously acknowledged	$64,566.64
Proceeds of Market Stall operated by Mrs. J. E. Parker, Norwood	13.73
Sixth Line Branch of the Keene Red Cross per Mrs. Ernest Fife...	5.00
J. F. Pilley, 39 Ware Street	5.00
Total to date	$64,590.37

Key CBC Station

TORONTO, Nov. 11 (CP) — The Canadian Broadcasting Corporation announced yesterday that effective Nov. 15 its station CBY in Toronto will be known as CJBC, operating on the same 1,010 kilocycles. CJBC's power will be increased from 1,000 to 5,000 watts "as soon as technically possible" and CJBC will become the key station of CBC's new National Network which will be created Jan. 1.

New Deadline For Navy Names

At a meeting of the Women's Auxiliary to the Navy held Wednesday night it was decided that Saturday of this week would be the final deadline ofr the reception of names and addresses of Peterborough boys and girls serving in the Navy The Auxiliary is anxious to get a complete list not only for the purpose of sending Christmas ditty bags to every Peterborough man and woman wearing the blue of the Navy, but also for record purposes, and friends and relatives of Navy members who have not registered the names and addresses with the Auxiliary are asked to do so without delay. The information may be mailed or telephoned to Mrs. F. D. Craig, 544 Water Street, telephone 5591, the convener of the Ditty Bag Committee.

The Auxiliary has already mailed Christmas ditty bags to Peterborough sailors who are serving overseas and the others will be on their way in a short time. Close to 400 Peterborough sailors have already been registered, but it is felt there are still some names left off the list. The Auxiliary is particularly anxious to have the names and addresses of Peterborough girls serving with the Wrens and Peterborough men in the Merchant Marine.

General Public Forgotten Sacrifices Made

"The fewness of the general public here today indicates that they have forgotten," said Brigadier General Alexander Ross, C.M.G., D.S.O., V.D., of Ottawa, in his address at Peterborough's observance of Remembrance Day and the twenty-fifth anniversary of the signing of the Armistice in the Great War, at the war memorial in Confederation Square this morning.

Although his statement was an assertion it carried more the tone of questioning as Brigadier General Ross looked out over the assembly which was composed mostly of veterans of the last war, with a comparatively small cluster of citizens who joined them in ceremony of remembrance of the sacrifice of Peterborough manhood in years that have become dim with the flight of one-quarter of a century of time.

His words of comment and criticism were intermittently overborne by the intrusive and indifferent traffic passing the memorial scene which the veterans of the Canadian Legion have established as an annual tribute of reverence to the comrades who fell beside them in turning back the German threat of twenty-five years ago.

Fire Chief George Gimblett, president of Peterborough branch of the Canadian Legion directed the morning's half hour snatched from the year 1943 for the revivifying of grateful recollections of the men who went forth from Peterborough when the Germans turned their forces of destruction upon the freedom of the world in the years from 1914 to 1918. Those thoughts were expressed in the brief addresses by Captain the Reverend George S. Easton, Rev. John T. Finn and Brigadier-General Ross, and also in the many tributary wreaths which were placed on the war memorial after the two minutes' of silence at 11 o'clock were observed with bowed heads.

Temporary Cessation

Dr. Easton said that the Armistice of November, 1918, had actually become only the literal meaning of the word, a temporary cessation by agreement of the hostilities the Germans began in 1914. The enemy of that period had employed the years which were hoped to be the beginning of a new dedication to peace as means of preparing for the new war same enemy launched in 1939. For ten years under the leadership of Hitler the youth of Germany was brought up on the idea of racial superiority and of a paganism recalled from a remote age and phrased anew to the purpose and end of trying once more to dominate the world. Instead of taking the best of its heritage as idealized by Beethoven, Goethe, Luther and other great Germans of the past, Hitler turned back to the Nordic paganism.

Dr. Easton's theme was an exhortation to choose from the heritage of the British and Canadian people the treasured things they had learned in their homes and schools and churches, and to perpetuate these influences as the sustenance of our race through all the years and in the every day life.

Rev. John T. Finn, rector of St. Peter's Cathedral, recalled that the Armistice of 1918 was signed only after a great multitude of Christian men and women had given their lives to preserve peace and freedom based on justice and freedom for those who were to come after them.

"Today, we pay tribute to their heroic sacrifice on our behalf," Father Finn said. "For, like Him, after whom they were named 'Christian,' they suffered because they willed it; they freely died that we might live; and live to defend the principles for which they gave even life itself."

The people of today were keeping faith with those men of 1914-18, the speaker said. "In the air and on the land, on the waters and under them, Canada's answer has gone forth, 'we are keeping faith with you.' We shall not rest until a peace based on justice and charity, a peace gained through a sacred victory, becomes your achievement and ours in the days that lie ahead."

Outside Mons 25 Years Ago.

Brigadier-General Ross recalled briefly the scene outside Mons twenty-five years ago "when we were listening to the last shots of warfare, and then came that silence that seemed so unnatural at the front."

That victory was bought with precious lives that were sacrificed for the future safety of the world, but those who survived the armistice and the declaration of peace failed the men who had fallen, and some of the signs on this twenty-fifth anniversary indicated that they were forgotten. "We are now facing the climax of the tragedy in which we are now engaged to secure again the things that were won for us in those years of 1914-18."

Brigadier Ross appealed to his audience to reclaim the spiritual and moral values that were so transcendent in the newness of that Armistice and its victory. In concluding his address which ended on the strokes of eleven o'clock, he recalled the words of King George V. as he stood in the great cemetery of the British dead at Boulogne in 1921:

"Standing beneath the Cross of Sacrifice facing the great stone of remembrance, and compassed by these sternly simply headstones, we remember, and must charge our children to remember, that, as our dead were equal in sacrifice, so are they equal in honor, for the greatest and the least of them have proved that sacrifice and honor are no vain things, but truths by which the world lives."

Tokens Of Remembrance

If the attendance of civilians other than the men who fought in the last war was notable small this morning, the signs of remembrance otherwise were impressive and reassuring. The preceding parade of the Canadian Legion seemed to be equal in its numerical representation with those of other years. They were led by a composite band directed by Lieutenant Peryer, many of whom are employees of the Canadian General Electric Company. Some of the industrial plants arranged for their Veteran employees to attend the morning's customary ceremonial.

Another evidence of remembrance of the full significance of the celebration was observed in the large number of wreaths placed on the community's memorial in the park. Mayor Hamilton representing the city council and Warden P. J. Mather representing the county council were the first to place their tributary palms and poppies at the foot of the engraved stone which perpetuates the names of the men from Peterborough who fell in that other war. Other wreaths bore the following names: Board of Education, Province of Ontario, Canadian Legion Branch No. 52, Peterborough; all the service clubs, many of the local mercantile shops and manufacturing plants; the Progressive Conservative and Liberal Associations; Y.M.C.A., Red Patch Club, Bishop J. R. MacDonald, C.G.E. Social and Athletic Club, the Women's Auxiliary of the Canadian Legion Post Office, Police Department, various chapter of the I.O.D.E., the fraternal orders of the city, Utilities Commission, the Royal Canadian Air Force, the members of the United Electrical, Radio and Machine Workers of America, Peterborough Local No. 524; the Conservative Women's Association, and others.

Freight Train Strikes Truck

Two men were taken to Nicholls Hospital, suffering from cuts on the head and face, Wednesday evening, following a collision between the truck in which they were riding and a C.N.R. freight train at the Water street north crossing.

They were Marvin Armstrong, Lakefield, driver of the truck and Hobart A. Sutherland, proprietor of the Wenonah tourist camp on the Lakefield road, a passenger.

Armstrong was driving north and apparently failed to see the train which was travelling in a southwesterly direction with the locomotive hauling a number of cars backwards.

The rear of the engine struck the truck about the middle and the force was enough to break the coupler off the locomotive. However the train was moving slowly and was quickly stopped. The truck was badly damaged.

Armstrong and Sutherland, who were cut around the face and head by broken glass, with the driver also sustaining a gash on his arm, were taken by ambulance to hospital.

The train was in charge of William Sutherland Stewart Street and J. E. Hill, conductor, 318 King Street.

Prime Minister Contacts Union

A telegram received by the United Electrical, Radio and Machine Workers from the private secretary of Prime Minister Mackenzie King, in reply to their telegram of Monday night, was received as follows today: "I am directed by the Prime minister to acknowledge your telegram of Nov. 8, to let you know that it representations are being brought at once to the attention of his colleagues of the Cabinet." Sgd.—H. R. L. Henry.

The Union has also had a reply from M. M. MacLean, director of Industrial Relations, respecting the impending lay-off at Genelco Limited of 150 employees, and other plant changes, advising that their letter was being referred to the Department of Munitions and Supply "to ascertain exactly what is involved."

LINDSAY

Young Girl Vanishes On Way To School

LINDSAY, Nov. 11 (ENS)—Relatives and police are perturbed over the mysterious disappearance from her home here at 101 Kent street of Kathleen Johnston, aged 14, daughter of Mr. and Mrs. Ross Johnston. The young girl left her home Tuesday morning to go to school and has not been heard of since. Out of town relatives have been contacted without result.

Police give the missing girl's description as five feet two inches in height, fair complexion, blue eyes, dressed in blue curled cloth coat with rubber boots and wearing a head kerchief.

War—25 Years Ago

(By The Canadian Press)

NOV. 11, 1918—Hostilities ceased at 11 a.m. Paris time after the Armistice entailing Germany's unconditional surrender was signed with the Allies at five a.m. Canadian troops made triumphal entry into Mons. Peace celebrated throughout the British Empire and U.S.A.

The
PETERBORO METAL COMPANY
Plumbing and Heating Materials
256 Simcoe St. Tel. 8301

Truck and Car Owners
IMPORTANT NOTICE
6 O'CLOCK CLOSING
ONE SHOP OPEN EACH EVENING
In order to give satisfactory service to the Motoring Public and at the same time co-operate with the Government in the conservation of Fuel and Power, we find it necessary to rotate nights in the same manner as we have Sundays for the past number of years.
We respectfully solicit your kind co-operation.
Commencing Sunday, Nov. 14th
PETERBOROUGH AUTOMOBILE DEALERS' ASSOCIATION

Airliner, Winnipeg Bound, Crash-Lands Near Malton, Ont.

Nine passengers were bruised and shaken up as the T.C.A. Airliner, pictured ABOVE, was forced down three-quarters of a mile northwest of Malton, Ont., airport after it had begun its flight from Toronto to Winnipeg. Due to skillful work on the part of the pilot, the plane made a successful forced landing in a plowed field after one engine failed. All but two of the passengers resumed their flight in a relief plane.

Group Redrafts Labor Proposals

OTTAWA, Nov. 11 (CP)— Dominion - provincial conferences on proposed Federal measures for compulsory collective bargaining and arbitration went into their third day yesterday with a committee scheduled to submit a re-drafted report on details and the principle of the legislation.

The meetings, which began Monday, were to have concluded last night but the committee was instructed to re-draft the report after it had been submitted to an afternoon conference.

Disagreement was reported to have developed over details and methods of approach rather than principle. Many provinces were understood to have taken the stand the legislation should be patterned after existing provincial labor measures.

The conference scope was broadened yesterday when wage stabilization and Dominion-province farm labor programs came under review, with Arthur MacNamara, deputy labor minister, proposing a Dominion-provincial meeting in December to discuss a 1944 farm labor program. No decision was reached.

At yesterday's afternoon meeting, Labor Minister Mitchell dealt with the principles behind wage stabilization, and invited opinions from the provinces. The government's plans for a new labor program call for amendments to wage control measures parallelling the proposing bargaining and arbitration action.

Basing views on their own experience and on the operation of Regional War Labor Boards, the provincial delegates discussed the majority and minority reports of the National War Labor Board arising from its inquiry into wage conditions and labor relations.

Wartime Souvenir

TORONTO, Nov. 11 (CP). — Sydney Moye, 23-year-old Toronto seaman, will have a tangible reminder of the sinking of a German U-boat by the corvette H.M.C.S. Chambly. He sent home a leather jacket bearing the autographs of the Chambly's crew and the printed names of seven Germans picked up after their sub was destroyed.

After Two Years He Tells How Syntona Helped Him

Tells of Relief From Years of Suffering With Stomach and Kidney Disorders. Bladder Irritation, Dizzy Spells, Headaches and Tired Feelings—Says Whole System Felt Improved.

CHARLES SAGEMAN

"I will always have a good word to say about Syntona after the great comfort and relief it gave me two years ago when I was suffering with stomach and kidney disorders," said Mr. Charles Sageman, 129 Charles Street, London, in a recent statement.

"For years I hardly had a decent night's sleep because I had to get up so often at night to relieve my kidneys and I suffered greatly with bladder irritations. In the morning I always felt nervous and unrested. My stomach, too, was in a disordered condition, and it seemed my whole system had become weakened and rundown. Awful spells of dizziness came over me, spots floated before my eyes and I was subject to frequent headaches. My tongue was constantly coated, my complexion was rough and sallow, and I was losing weight.

"It was then that I first began taking Syntona, and I was surprised at how quickly and pleasantly it acted on my stomach and bowels. Before long I could eat regular meals and my food seemed to be doing me some good. Then the kidneys and bladder suffering was gradually relieved and those headaches and dizzy spells left me. I could get my proper sleep, so my energy returned and my whole system felt toned up and improved.

"I am now eighty years of age and I can confidently say that I owe much of the improved health I enjoyed these last two years to the few bottles of Syntona I took at that time. I think it is just great to get a medicine that does so much for a person and yet contains no harmful drugs."

If you who read this, suffer from disorders of the stomach, liver, kidneys or bowels, or any of their long train of distressing symptoms, make up your mind to-day to take a treatment of this pure herbal tonic. Syntona is sold and recommended in Peterborough at Elliott's Drug Store.—(Advt.)

Hastings Red Cross Packs Big Shipment

HASTINGS, Nov. 11 (ENS). — Hastings Red Cross held a very successful packing day on Tuesday afternoon in the Council Chamber. Hospital supplies for use overseas, consisting of the following articles were packed: 100 operating sheets, 65 personal property bags, 100 handkerchiefs, three hospital bed gowns, and 11 quilts, which were made by the following, seven by the Cobourg Road Red Cross, three by the Hastings Red Cross, and one by Fife's School Red Cross.

Personals

Mr. and Mrs. M. D. Brown and daughter Eleanor of Roseneath spent Sunday with Mr. and Mrs. C. Lockhart.

Mrs. T. Crozier and son Harold of Peterborough spent the week-end with the former's sister, Mrs. R. Thompson.

The Hastings' Bugle Band under the leadership of Sgt. Cyril Blackbourn attended the Cenotaph services held in Campbellford on Sunday.

Mr. Clifford Baker of Toronto spent the week-end at his home in Hastings.

Miss Isobel Herrington of Campbellford spent the week-end with her mother, Mrs. G. Herrington.

Miss Pauline Killingbeck of Campbellford spent the week-end with her mother, Mrs. W. Killingbeck.

The Cobourg Road Red Cross held a very successful euchre and dance on Tuesday night.

Mr. and Mrs. Alex Sherwin and daughter spent the week-end visiting friends in Toronto.

Mrs. A. J. Nelson has received word that her son "Mike" who is with the Royal Canadian Air Force as an air gunner has arrived safely overseas.

Lou Brownell who is now attached to the Royal Canadian Air Force in Toronto is spending a few days leave with his wife and mother.

The Hastings Softball Club sent 45 parcels of cigarettes each parcel containing three hundred cigarettes to men from Hastings and vicinity who are serving in the armed forces overseas as Christmas gifts.

Shower Of Kitchen Gifts At Millbrook

MILLBROOK, Nov. 10 —(ENS). —Previous to the marriage Saturday of Mary Elizabeth Muspratt to Patrick Vincent Crough, a shower was held in her honor at the home of Mrs. Edward Scott, with Miss Lillian Foottit as joint hostess, red and white kitchen ware with other matching articles making up the large number of gifts.

Preceding the presentation of the shower for which the parcels were arranged in a wheel-barrow done in a color scheme of pink and white, a mock wedding took place. For this event Lillian Foottit and Betty Thornton were the bride and groom, respectively and Mis Lloyd Jewison the minister.

Following the wedding reception Saturday afternoon, the bride and groom were entertained at a dance and miscellaneous shower at the home of his parents. Mr. and Mrs. James Crough, Norwood Road, near Peterborough. Fine linens, china, cut glass, silver and pyrex ware were among the gifts making up the shower.

The groom's gift to the bride was a necklet, with matching bracelet, set with amethysts, her birth stone; to the bridesmaid, a gold locket set with pearls; and to the best man, a gold tie pin. Guests were present from Toronto and Lakefield, Peterborough, Ennismore and Millbrook.

Men, 30, 40, 50!

Want Normal Pep, Vim, Vigor?

Try Ostrex Tonic Tablets. Contains tonics, stimulants, iron, vitamin B_1, calcium, phosphorus; aids to normal pep, vim, vigor, vitality after 30, 40, or 50. Introductory size only 35c. If not delighted with results of first package, maker refunds low price. At all druggists. Start taking Ostrex Tablets today.

DOURO

Revision Court Makes Transfers

DOURO, Nov. 11 — (ENS). — The Court of Revision of Douro Township met recently, with Reeve Mahoney as chairman.

On appeal the following transfers of property were recorded in the assessment roll:

Ownership of the east part of Lot 20, Concession 7, was transferred from Eric Grier to Howard Bullock, and the east ½ of Lot 19, Concession 6, was transferred from Howard Bullock to Morley Bullock.

It was moved by Whibbs and Bullock that south-east ¾ Lot 12, Concession 1, known as the Fitzpatrick Estate, be transferred to Gordon Payne.

Moved by Tedford and Coughlin, that the ownership of east ½ Lot 6, Concession 5, be transferred from Martin McManus to James Dewart.

Moved by Coughlin and Whibbs, that the ownership of east ½ Lot 6, Concession 5 be transferred from James Long to F. D. Leahy.

Moved by Bullock and Coughlin, that part of Lot 16, Concession 7, be transferred from John Hurl to Charles E King. Moved by Whibbs and Tedford, that Robert Knox be assessed for one dog on 1944 roll instead of two dogs. Moved by Coughlin and Tedford, that assessment on west ½ of Lot 14, Concession 4, be reduced $200. Moved by Tedford and Whibbs that the name of Theresa Hayes be entered on the roll as a farmer's daughter, with W. Hayes. Moved by Tedford and Coughlin, that the assessment of property owned by the Hydro-Electric Power Commission at Young's Point be confirmed.

The assessment on buildings on east ½ Lot 8, Concession 8, was to be reduced by $100 on a motion by Coughlin and Bullock.

Moved by Whibbs and R. Tedford, in amendment, that the assessment on east ½ of Lot 8, Concession 8, be reduced $100 on land and $100 on buildings. Amendment carried.

Moved by Tedford and Coughlin, that M. P. Coughlin be assessed for one male dog in 1944.

Township Business.

Tedford and Coughlin moved that the collector of taxes be paid $140 a year, and the following accounts were ordered paid:

Road accounts—John Ryan $100, Cyril Coughlin $38, M. P. Coughlin $77.20, W. Hayes $8.00, John Leahy (South) $57.60, Robert Dunford $8.00, W. Dunford $70, John Tobin $18, John F. Leahy $2.00, Thomas Whibbs $2.00, F. Nelson (truck) $413, J. Leeson (gravel) $35.70, J. McMahon $36.55, Canada Cement Co. crushed rock $42, F. Doughty $107.25, Martin McManus $3.60, H. Clement $1, P. G. Towns & Sons spikes $1.10, H. Ayotte (welding) $1.25, N. A. Moore plank $1.60, C. Hemsley sheet iron $2.

Relief Acconuts— To be paid out out of the Caldwell Will Fund, E. C. Braund $12.00, John McMahon wood $10.00.

General Township Accounts — J. Mahoney, selecting jurors, $3.00; A. J. Moher, selecting jurors, $3.00; J. J. Coughlin, jurors and making returns, $6.00; J. J. Leahy, salary as relief officer for month of October, $7.10; Peterborough Examiner, notice posting Voters' List, $4.88; Peterborough Examiner, notice Court of Revision, $3.9 .

The Council adjourned to meet on December 6 at 8 p.m., at P. G. Towns' Store.

KEENE

26 Answered Call For Blood Donors

KEENE, Nov. 11 — (ENS). — Twenty-six persons have answered the call for blood donors in drive of the Otonabee Red Cross Society.

The regular monthly meeting of the United Church Women's Association was held on November 8 at the home of Miss Bryce with the president, Mrs. G. S. Taylor in the chair. The president invited the ladies to her home for the next meeting when the program will be in charge of Mrs. F. Easson. A nominating committee was named. Miss M. Bryce sang a solo in her usual pleasing manner.

Armistice service was observed at the United Church last Sunday when the topic of the sermon was based on Isaiah 6.8 "Whom shall I send and who will go for us." The Rev. George Murray recalled incidents in 1918 at Arras, Vimy Ridge Lens, and Mt. St. Eloi as he travelled over that field of sacrifice. "The present war is a challenge to end war, if we do not, it will end our civilization as we know it today," he said. A very appropriate anthem was sung as a tribute to those who paid the supreme sacrifice.

Shop at Chown's

For Your Hardware Needs

Combination Doors — Glass for Winter, Screen for Summer — **8.40** Finished. Glass Slightly Extra

PYREX GIFT SETS — Pyrex Sets as illustrated .. 4.35. Others at, 87c, 1.20, 1.50, 3.65 and 7.35. An ideal Christmas gift.

DEER LICENSES AND GUN LICENSES ISSUED AT CHOWN'S

Toilet Tissue — Interlake—700 sheet roll **3 for 25c**

TEETERTOTTER — Lots of fun for youngsters, either indoors or outdoors. Each .... **5.95** (A deposit will hold one)

SAVE 2.00 on a keg of mixed nails. Assorted, useful sizes. Per keg **3.95**

HAND SAW — 26". A good reliable hand saw. Each **2.19**

NAIL HAMMER — **50c** Village Smithy Nail Hammer

ANTI-FREEZE — Hot Shot. (Secure now). Quart.. **43c**

WEATHER STRIP Hair and Felt
Climax 10' 10c
Climax 15' 15c
Rubber, per ft. 3c

HUBERT CHOWN HARDWARE

417 GEORGE ST. WE DELIVER DIAL 6186

Your WARTIME Home CAN BE COZY!

Yes.... though critical materials have gone to war and there is not as much furniture to buy, we still have ample selections to help you make your wartime home cheerful and livable.. whether it be a cottage or a one-room apartment!

LOUNGE CHAIRS — **29.50** — Luxuriously comfortable, with deep posture-form seat and back, knuckle arms. Choice of covers.

Well Made 7-Pc. Living Room Suite — Completely furnished. The suite is a massive design with carved frame ... and the complete group includes:— **109.50**

- Massive Sofa
- Bunny chair in contrasting color.
- Matching Chair
- Coffee Table
- End Table
- Chesterfield cushion.
- Table Lamp

MODERN CEDAR CHEST — **39.95** — Stunning waterfall style in pencil-striped V-matched walnut veneers with moth-proof cedar lining. Has bottom drawer and lock.

SMART END TABLES — **3.50** — A sturdy and useful half round end table. Solid walnut top — and bottom shelf.

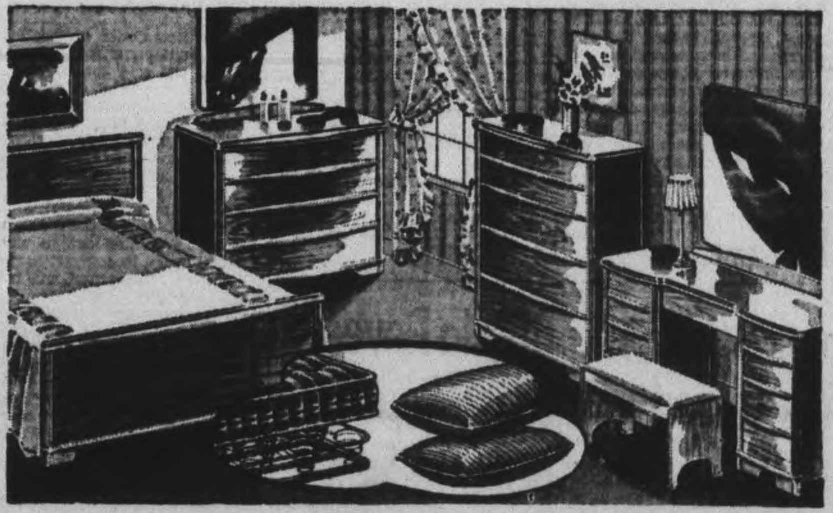

Everything for a Complete Bedroom! **84.50** — An entire 7-piece bedroom outfit, featuring a smart modern suite in rich walnut finish with all accessories! Includes:

- Spacious Panel Bed
- Chest of Drawers
- Vanity or Dresser
- Comfortable Mattress
- Cable Bedspring
- Pair of Pillows

5-Pc. Sofa Bed Ensemble — **74.50** — Including—

- Modern Sofa Bed
- Occasional Chair
- Coffee Table
- Shelf End Table
- Table Lamp

Sleep and live comfortably in the same room! The sofa is an attractive design, smartly tailored in a choice of covers, complete with accessories for a cozy living group!

3-PIECE Poster Bed Outfit — Imagine For but little more than you would ordinarily pay for such a smart poster bed—you get the complete outfit—FULL SIZE BED, BAND SPRING and COMFORTABLE MATTRESS. The bed is sturdily built of select hardwoods, and beautifully finished in a rich walnut or mellow maple. ALL SIZES **38.50**

178-180 Hunter Street West — Cherney Bros — Phone 8392

German "Master Minds" Scratch Their Heads

This photo which recently arrived in London through neutral channels show a conference between four of the master minds charged with the defence of Germany. At the LEFT is Albert Speer, Nazi minister in charge of construction work on fortifications. Beside him is Reichmarshal Hermann Goering, who once boasted that Allied bombs would never fall on Germany. Second from RIGHT Major-General Loerzer of the Wehrmacht, and at RIGHT, General Korten, chief of staff of the battered Luftwaffe.

Youthful Tories Complain To Parliament

By DOUG HOW
Canadian Press Staff Writer

LONDON, Nov. 11 — (CP). — The voice of the restless young has spoken from beneath the shadow of the political greybeards who have been Britain's big men in the war.

It came as a 5,000-word pamphlet "Forward — By The Right," from the Tory Reform Committee, otherwise known to the political world as the "Young Conservatives." Their leader is Viscount Hinchingbrook, 37, former secretary to Earl Baldwin.

Whitehall knew their outburst was coming. Their case, as one lobby reported put it, "is that the Conservative party is doomed to extinction if it rests on the negative policy of the past."

Their statement was signed by 41 M.P.'s, some of them actually veterans, but in the main, relatively young.

They came out for:

Practical demobilization and reconstruction plans ready for immediate application when peace comes; a post-war Britain of adequate armaments and compulsory military training in "order that her contribution to security may be integrated with those of the rest of the commonwealth in a single military system appropriate to a world power;" participation by the commonwealth in any international organization for world peace; full employment; the provision of homes for all, of an adequate standard; an educational system, general religious and technical which will enable any child to develop his capabilities and character to the full; social security guaranteed by adequate minimum wages and a system of social insurance on the line of the Beveridge Report; a preventative and curative health service.

People.

Scepticism was rife when outspoken Lord Strabolgi laid claim to knowledge of 100 cuss words. As Cmdr. Kenworthy, he long sat in the Commons but it was not there that he became proficient in profanity. For years he roamed the seas and, he confessed later, amassed a vocabulary including Arabic, Chinese and other tongues. "You had to learn swear words," he explained. "It's the only way to make the natives understand." Lord Strabolgi, incidentally, is a sergeant in the Home Guard.

Quinton Hogg, one of the young Conservatives, brought down on War Minister James Grigg one of the most scathing attacks in parliamentary years. The immediate target was payment of a lieutenant's pension to the widow of a doctor who entered the army with the promise of becoming a major when he reached his post in North Africa. He was drowned en route when a ship was torpedoed. Mr. Hogg's description of the evolution of Mr. Grigg: "Born and conceived in a pigeon-hole, swaddled in red tape, educated in the treasury, achieved manhood at last in the war office. On his tombstone there will be placed not an epitaph but a treasury minute, "Passed to you for further consideration and comment."

Contract Is Let To Plow Otonabee Roads

Making ready for winter, Otonabee council has engaged Fred Nelson of Keene to supply power for the snow plow for the season of 1943-44.

The council had previously made a survey of the roads and bridges, and several ideas were noted for reference in probable postwar program. Mac Short, road superintendent, was present at the meeting, and most of the morning was spent in discussing township road conditions.

Purchase of 2,000 feet of snow fence and 200 steel posts was ordered in a resolution by W. W. Dawson, seconded by Harry Reid.

A supplementary bylaw whose readings were moved by Deputy Reeve Reid, seconded by Mr. Dawson, provided for a further expenditure of $2,000 on township roads, increasing the total for 1943 to $15,000.

A list of tax arrears was presented, and these names were directed to be stricken off. In session as Court of Revision the members authorized twenty-three members in the assessment roll which was then adopted for 1944.

Moved by Mr. Spears seconded by Mr. Dawson that the following accounts be paid:—

Richard Fife $76.00, William Drummond $2.00, Thomas Weir, making copy for assessment for 1944, $36.00; Stanley Darling $16.00; Peterborough Examiner $3.36; A. Rennie $4.70; Jury Selecting (Reeve, Assessor and Clerk), $14.00.

Road Accounts:—Mac Short $126.44; Robert Renwick $45.50; Hugh Renwick $1.10; Earl Dixon $10.50; Harold Eason $10.50; Mac. Clancy $3.40; Charles Gouett $10.95; Gerald Carey $64.16; Keith Manley $69.05; Thomas Weir $6.25; John Wood $44.25; Fred Nelson $354.50; William Godfrey $24.20; Leo Foley $8.50; G. W. Green $13.00; Canadian Oil Co. $57.95; H. Albert and Co. $85.00; G. S. Taylor $4.80; A. Davidson $9.90; Joe Manley $11.70; William Crowley $2.70; S. Dawson $9.90; Harry Wood $6.00; G. Thompson $7.50; J. M. Hope $36.80; Peterborough County Forest $36.30.

Farm Service Force Operated 28 Camps

TORONTO, Nov. 11. — The closing of the Farm Service Force camp at St. David's, at the end of October, brought to a close the third season of operation for these camps, Mrs. Allan Colerick, chairman of the Farm Service Force Committee of the National Council, Y.W.C.A., announced to-day. "In spite of the fact that this has been 'the worst year in the agricultural history of Ontario,' 28 camps operated with a total attendance of 2,380 (1,803 girls and 577 boys)," she said.

The National Y.W.C.A., co-operating in this project with the Provincial Government, was responsible for housing, feeding, staffing, supervision and recreation in the 22 girls' camps, and for the housekeeping and food service in the six boys' camps. The Y.M.C.A. directed supervision and leisure-time activities in the boys' camps.

Miss Dorothy Hankinson, Reg. N., Field Director of Health, reported a high standard of health among the campers. Health of the girls is an important consideration, and doctors and nurses in local communities assist in this service by visiting the camps and giving medical and nursing care when needed. A medical insurance plan, developed in several camps during the past summer, will be operated in all camps during 1944.

Home From Russia

SAN SEBASTIAN, Spain, Nov. 11 (AP).—A contingent of 819 officers and men of the Spanish "Blue Legion" under command of Maj. Jose Allique has arrived at San Sebastian from the Russian front. The group was the largest to return to Spain recently.

Opens Parley

Canada's Labor Minister, Hon. Humphrey Mitchell, opens the labor conference in Ottawa.

Remember
WINDSOR
when you order . . . SALT
it's Free Running
C-I-L
PLAIN OR IODIZED

A LITTLE GOES A
LONG WAY

RED ROSE
TEA & COFFEE

U.S. Army Plane Rescues 4 At Fort Ross

WASHINGTON, Nov. 11 (AP).— —The rescue of three men and a woman by the United States Army Air Forces Emergency Rescue Branch from an Eskimo trading post 400 miles north of the Arctic Circle was announced Tuesday by the War Department.

The Hudson's Bay Company appealed for help after its supply boat failed to get through the ice to Fort Ross, Canada's farthest-north settlement. The four white people there had only enough food to last until November 15.

Those brought out by the Air Forces' transport plane were W. A. Heslop, manager of the Hudson's Bay Company post at Fort Ross, whose home formerly was at Newcastle-on-Tyne, England; his wife, formerly of Winnipeg; Constable C. L. Delisle, Royal Canadian Mounted Police of Ottawa, and D. W. Munroe, company clerk, of Clanwilliam, Man.

The rescue plane was fitted with additional fuel tanks, snow and ice tires, and skis. The first attempt to land on the ice at Fort Ross was made on November 1, but bad weather forced the plane to return to its base. On November 4, the plane dropped 2,000 pounds of supplies, and an officer parachuted to test the ice before a landing was attempted. The landing finally was made November 7, and the four person brought back to a northern base, where they now are waiting for favorable flying weather before going to Winnipeg.

Hull Gets Bouquet For Moscow Triumph

WASHINGTON, Nov. 11 —(AP). State Secretary Cordell Hull is due back from the Moscow conference late today and will report immediately to President Roosevelt on what is generally considered his greatest diplomatic triumph.

With general war and post-war accords among the Allies in his pocket, Hull is expected to give the president much announced detail of the historic conference and of his conversation with Marshal Stalin, Foreign Commissar Molotov and Foreign Secretary Eden.

Hull's party is returning with him except for Charles Bohlen of the state department who remains in Moscow as counsellor of embassy and Maj.-Gen. John D. Deane who stayed behind to head a United States military mission in the Soviet capital.

Canada's Favourite—
FRY'S
COCOA
Every Cup is A Cup of Food

YOU'RE ASSURED OF TOP QUALITY COUPLED WITH FULL COUPON VALUE

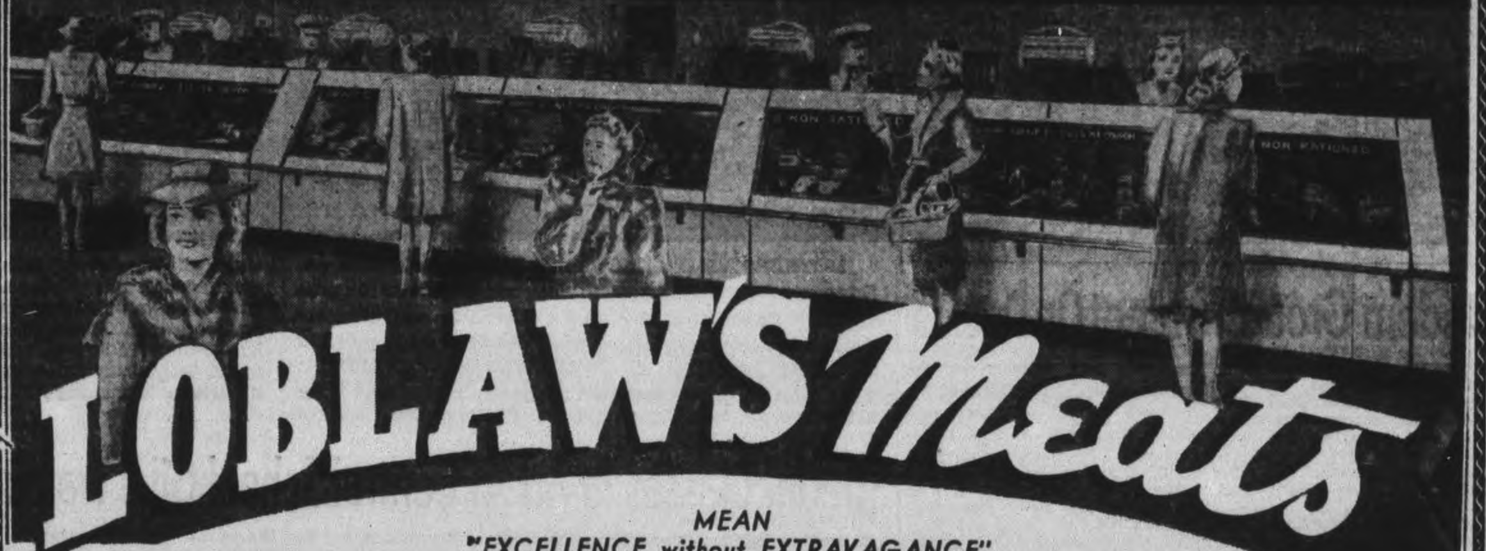

LOBLAW'S Meats
MEAN
"EXCELLENCE without EXTRAVAGANCE"

COMMERCIAL QUALITY PRIME BEEF
1 Lb. Per Coupon — WING ROAST or STEAK — lb 40c
¾ Lb. Per Coupon — ROUND STEAK or ROAST — lb 35c
1 Lb. Per Coupon — SIRLOIN STEAK or ROAST — lb 38c
¾ Lb. Per Coupon—BONELESS — PRIME RIB ROAST — lb 40c
1 Lb. Per Coupon—BONELESS AND ROLLED — PLATE BRISKET — lb 24c
1 Lb. Per Coupon — PORTERHOUSE STEAK or ROAST — lb 42c

CHOICE FRESH SPRING LAMB FRONTS lb. 21c
LOIN RIB CHOPS or ROAST lb. 37c
Both 1¼ Lbs. per Coupon

NON-RATIONED
CHOICE YOUNG ROASTING CHICKENS — lb. 38c
CHOICE BOILING FOWL — lb. 34c
BAKED SLICED Mac. & Cheese LOAF lb. 26¢
SLICED LUNCHEON ROLL — lb. 37¢
TASTY SLICED LUNCHEON MEAT — lb. 40¢

HOW to KEEP POTATOES For HOME STORAGE
1 Store only Mature, Sound, Dry Potatoes.
2 Store in Cool, Dry, Dark Place with Temperature between 40 - 50 Degrees.
3 Store in Bags, Slatted Crates, or Corrugated Boxes or Bins—RAISED from floor to provide ventilation. If too much daylight, it is best to cover with bags or papers.
4 Inspect occasionally for Keeping Qualities and sort Potatoes regularly.

JUST ARRIVED! The First of the NEW SEASON'S FLORIDA ORANGES
Limited Quantities in All Stores
Size 150s 53c Dozen; Size 176s 47c Dozen; Size 200s 41c Dozen; Size 216s 37c Dozen; Size 252s 33c Dozen; Size 288s 29c Dozen
The same Sizes not necessarily in all Stores.

FLORIDA GRAPEFRUIT
A Selection of at least 2 Sizes in Each Store.
CALIFORNIA JUICY LEMONS, size 360's — Size 360's Doz. 29c
CALIFORNIA EMPEROR RED GRAPES — lb. 19c
ONTARIO NO. 1 GRADE WAXED RUTABAGAS, Yellow Turnips — lb. 3c
ONTARIO SELECTED PEPPER SQUASH — 5c and 2 for 15c

U.S. NO. 1 GRADE LOUISIANA YAMS — 3 lbs. 25c
The Aristocrat of Sweet Potatoes
ONTARIO SOLID GREEN CABBAGE — lb. 3c
ONTARIO NO. 1 GRADE WAGNER APPLES — 4 lb. 25c — For Eating or Cooking
ONTARIO NO. 1 GRADE CORTLANDS or McINTOSH REDS — 6-Qt. Basket 59c
ONTARIO COMBINATION GRADE GREENINGS — 3 lb. 17c — 6-Qt. Basket 49c

WINTER KEEPING GREEN MOUNTAIN
CANADA NO. 1 GRADE P.E.I. POTATOES — 75-lb. BAG 1.95
ONTARIO or NEW BRUNSWICK No. 1 GRADE POTATOES — 75-lb. BAG 1.89

FOR RESTFUL SLEEP Ovaltine — 8-oz. Pkg. 58¢
QUAKER QUICK Macaroni — 2 16-oz. Pkgs. 21¢
DELICIOUS and NOURISHING Oxo Fluid — 5½-oz. Bottle 39¢
CANADA Brand Corn Starch — 1-lb. Package 9¢
DR. JACKSON'S Roman Meal — 32-oz. Pkg. 29¢
WYLER'S Bouillon Cubes — 2 5-Cube Pkgs. 25¢
KRAFT Plain or Pimento Velveeta Cheese — 8-oz. Pkg. 19¢
ATLANTIC Brand Chicken Haddies — 14-oz. Tin 29¢
McLAREN'S PIMENTO Manzanilla Olives — 6 Fl. oz. Bottle 28¢
FOR A TASTY BREAKFAST Nabisco Shreddies — 2 Pkgs. 23¢
GLASSCO'S PURE Orange Marmalade — 24 Fl. oz. Jar 27¢
AYLMER HOMEMADE STYLE Green Tomato Pickle — 16 Fl. oz. Bottle 19¢
GLENWOOD Mustard Horseradish — 2 9 Fl. oz. Bottles 21¢
BEAVER Brand Herrings in Natural Oil — 15-oz. Tin 18¢

OGILVIE Royal Household FLOUR — 7-lb. Bag 23¢ — 24-lb. Bag 73¢
OGILVIE TONIK WHEAT GERM — 12-oz. Pkg. 50¢
OGILVIE WHEATHEARTS — 3-lb. Pkg. 25¢ — 16-oz. Pkg. 10¢
OGILVIE MINUTE OATS — 48-oz. Large Pkg. 18¢
OGILVIE HEALTH BRAN — 3-lb. Pkg. 15¢
OGILVIE BLENDIES — 2 8-oz. Pkgs. 19¢ — A blend of six grains.
HARRY HORNE'S "GRAVEE" BROWNING — 2 3-oz. Pkgs. 19¢
LIBBY'S PREPARED MUSTARD — 9-oz. Jar 10¢

HEALTHFUL and NOURISHING MAKES A DELICIOUS HOT DRINK NEILSON'S COCOA — ½-lb. Tin 19c — 1-lb. Tin 29c
STAFFORD'S DEHYDRATED SOUP Mixtures
• VEGETABLE with NOODLES 2 2¾-oz. Pkgs. 19¢
• FRENCH ONION • GREEN or YELLOW PEA • OLD FASHIONED BEAN 2 Pkgs. 25c
ALPINE CLUB DOUBLE SODA — 2 30-oz. Lge. Bottles 23c — Plus 5c on each returnable bottle
LOBLAW'S Cottage BREAD — 2 24-oz. Loaves 15c — You'll like its delicious bun flavour. Fresh daily. A real energy food.

LOBLAW'S QUALITY TEAS are an ECONOMY!
RED LABEL ORANGE PEKOE — 2-oz. Pkg. 12¢ — 4-oz. Pkg. 22¢ — 8-oz. Pkg. 40¢
BLUE LABEL TEA — 4-oz. Pkg. 19¢ — 8-oz. Pkg. 35¢
BROWN LABEL TEA — 4-oz. Pkg. 18¢ — 8-oz. Pkg. 33¢

CUT MIXED PEEL — ¼-lb. Pkg. 13¢
COW BRAND BAKING SODA — ½-lb. Pkg. 5¢
PASTRY SPICE 2 1¼-lb. Pkgs. 15¢
GROUND GINGER 2 1¼-oz. Pkgs. 15¢
LIBERTY Brand MARASCHINO RED CHERRIES 5-oz. Btl. 20¢
EGG-O BAKING POWDER — 4-oz. Tin 9¢
South African ORANGE, LEMON CUT MIXED PEEL — lb. 29¢
CREAM of TARTAR 2-oz. Pkg. 15¢

THIS WEEK'S BIRDS EYE FEATURE!

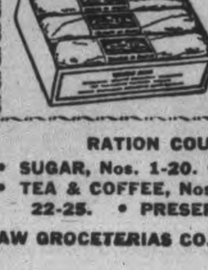

ATLANTIC COD FILLETS lb. 38¢
Equal to 3 lbs. of Whole Cod

FOR CLOGGED DRAINS Sinko — Tin 25c
WATER SOFTENER and CLEANER Charm — Pkg. 9c
POPULAR EVERYWHERE Chipso — Small Package 9c
TOILET SOAP Palmolive — 2 Reg. Cakes 11c
SCARFE'S FRENCH Floor Wax — 1-lb. Pkg. 43c
TOILET SOAP Guest Ivory — 3 Cakes 14c
DIAMOND Brand Toilet Flush — Small Tin 14c
POWDER Star Ammonia — 2 Pkgs. 11c
MASTER BRAND Terrier Kibble 2 1-lb. Pkgs. 25c
DOUBLE ACTION O'Cedar Cream Polish — 4-oz. Bottle 23c

RATION COUPONS VALID
• SUGAR, Nos. 1-20. • BUTTER, Nos. 34-37 • TEA & COFFEE, Nos. 1-21 • MEAT, Nos. 22-25. • PRESERVES 'D', Nos. 1-7.

LOBLAW GROCETERIAS CO., LIMITED

MOTHERS VISIT SCHOOLS—Peterborough schools are this week observing Education Week and as part of the program the mothers are visiting the schools on certain afternoons and discussing the courses of study and the progress being made by their children with the teachers. (At LEFT) is a special class in art conducted in the Central School by the art instructor, Miss Connie Wagar. Pupils in this class are those who have shown an aptitude in art and they are gathered together in one class and given special instruction. (At RIGHT) a group of students in the library at the Collegiate and Vocational Training School. The library is in charge of Miss Genevieve Fowler, a qualified librarian. Here students spend their study periods receiving the assistance from the librarian and making full use of the books on the shelves.
(Examiner Staff Photos)

Accident Group To Meet On Dec. 15

TORONTO, Nov. 11. — H. A. Cranfield, Peterborough, chairman of the Central Ontario Division of the Industrial Accident Prevention Associations, presented the divisional report at a meeting of the Administrative Committee of the organization at the Royal York Hotel on Tuesday.

Speaking at the meeting, John Harold, retiring chairman of the Workmen's Compensation Board of Ontario, said, "Every day 200 maimed men and women are given treatment and training at the Board's clinic." In telling of the enormous amount of money paid out by the Board since its inception in 1915, Mr. Harold said, "Over $1,100,000 was awarded last month."

The committee decided to hold the general meeting of directors of the I.A.P.A. at the Royal York Hotel on December 15. W. H. Munro, Ottawa, president of the associations, presided at the meeting.

Special Classes In Art At Central School Give Training To Better Pupils

To meet a lack of opportunity for children specially talented in art, an interesting experiment is being tried out in one of the city schools, as a supplement to the regular art lessons.

This experiment has taken the form of a special art class composed of sixteen of the more artistic pupils from the senior grades in Central Public School. A secondary reason was to give scope for the profitable use of a wider range of materials, too expensive, or too difficult to handle in the ordinary classes.

The choice of Central School as the centre was made because a suitable room, with the essential good lighting was available and readily converted in to a "studio." The nucleus for the proposed class is the Art instructor at the teachers upon a basis of the past work by pupils artistically inclined.

The present teacher of the new class is the Art insructor at the Normal School and supervisor of Art in the six City public schools Miss Constance Wagar, B.A. In preparing for this new venture, a visit was paid to the Children's Art Centre in Toronto where many worthwhile features were gleaned, methods of teaching, the handling of equipment, subject matter, etc.

Tried at Prince of Wales

The first impetus toward the organization of such a class came through a similar trial made by Miss Wagar while teaching in the Prince of Wales School here, which resulted in a signal success.

This art course has included finger-painting, which emphasizes freedom of movement and originality of expression, resulting in some fine landscape and design work. The making of murals was another interesting project, when the boys chose for their theme "The evolution of the airplane" and the girls did 'a garden scene.' Quite gay and colourful were the garden markers made of light wood and painted. The chief enterprise this year, was that of designing and printing lino-cuts to decorate the curtains for the teacher's room at Central School, which speak for themselves.

The projects for the immediate future include modelling in clay, outdoor sketching and visits to places of interest from the art standpoint.

Creates Competition

The keen interest and evident enjoyment of these art students is an incentive to their classmates, and creates much competition for membership in the class.

To prove that this interest is real several class members have requested further out - of - school work and have gone so far as to ask for special classes for Saturdays and evenings.

It is hoped that in the near future, such art classes may be extended to other schools for Peterborough is rapidly becoming a place of keen art appreciation.

Lebanon Rep. Faces Martial Law

LONDON, Nov. 11 — (CP). — Reuters News Agency reported today a state of martial law had been proclaimed in the republic of Lebanon on order of the French Committee of National Liberation and that the president, prime minister and several other cabinet members had been placed under arrest.

The development apparently was the aftermath of dispute between the Lebanese government and the French committee over the republic's status as a free and independent state.

The dispute developed when the newly elected Lebanese chamber of deputies gave notice of its intention to adopt several constitutional changes. The French National Committee in Algiers informed the chamber it could not permit any changes unless it had been consulted about them.

The chamber's stand was based on the fact that on November 26, 1941, the independence of Lebanon was proclaimed by Gen. Georges Catroux, then commander of Free French forces in the Middle East, after his men had joined the British in overpowering the Vichy garrisons.

Lebanon had been under French mandate since 1920.

The Reuter report said French troops had been ordered to occupy all strategic cities in Lebanon.

Allow Agriculturists Increased Fertilizer

OTTAWA, Nov. 11 — (CP). — Under an agreement between Canada and the United States, 500,000 tons of fertilizer is expected to be available to the Dominion for the spring—almost double the quantity used a few years ago —Grant Peart, fertilizers administrator, said today.

Mr. Peart said farmer should be prepared to accept deliveries during winter months.

"The demand will probably be the heaviest in our history and the supply may not be sufficient."

Religious Writer Lucy Sandys Dies

CHATHAM, Nov. 11 — (CP). — Miss Lucy Sandys 85, last member of one of Chatham's distinguished families, died in hospital here yesterday.

She was the daughter of the late Archdeacon F. W. Sandys, who came to Chatham in 1849 as an Anglican missionary.

Miss Sandys wrote prose and poetry and was an extensive contributor to religious periodicals. One of her books, "Child Life in Bible Times," was published in England some years ago.

SPRINGVILLE

Speaker Urges W.M.S. Preach In Own Sphere

SPRINGVILLE, Nov. 11 (ENS)—The autumn thankoffering service of the W.M.S. was held, with Mrs. Dixon of the Salvation Army in Peterborough, bringing the message.

The president, Mrs. Bernard Preston, was in charge of the call to worship, and Mrs. J. F. Everson led in prayer. The Mission Band, under the direction of Miss Velma Staples, contributed special music.

Mrs. Dixon chose as her text Acts 8:5. She made a plea for more courage today in the preaching of Jesus Christ. She touched briefly on some conditions with which she has come in contact, and urged that those present grasp every opportunity of being missionaries in their own sphere, and to be, like Philip, ready to follow the guidance of God.

Fenella News

LAC. Merlin McNaught, R.C.A.F. of Montreal, spent the week-end with his parents, Mr. Carl McNaught, Veteran Guard, on furlough and Mrs. McNaught.

Mr. and Mrs. Fred Hall of Toronto visited Sunday with her sister, Mrs. Marcus Lonsberry, Mr. Lonsberry and Marvel.

Services will begin Sunday in the afternoon at 1.45 with alternate Sundays in the morning at 11 a.m. for the winter months at Fenella church.

A crowd met at the home of the newlyweds Mr. and Mrs. Harry Sherwin, nee Helen McGee, last week. The evening was spent in dancing.

Mrs. Annie Tucker of Roseneath spent a few days during the past week with her sister, Mrs. Maggie Adams, and Miss Ruby Adams.

Mr. and Mrs. Leslie Tucker of Roseneath were guests on Sunday of Mr. and Mrs. Hugh Sherwin.

LAC. James Waldie, R.C.A.F., Trenton, Mrs. Waldie, and children Gene and Kenneth, spent the week-end at their home here.

Bewdley News

Mr. N. D. Sidey has been spending holidays with friends in Akron and other points in Ohio.

Mrs. G. Byers spent two days this week with Mr. and Mrs. George Fletcher of Bailieboro.

Little Nancy Horner daughter of Mr. and Mrs. Harold Horner, is ill in a Peterborough hospital.

Arnold Maclean, a young boy living at Harold Horner's suffered a rupture of a previous operation wound at school Friday afternoon. He was taken to a Peterborough hospital where a further operation is necessary.

Mr. and Mrs. Hilton Manley of Lindsay, and Mr. and Mrs. Jack Manley of Keene were guests of Mr and Mrs. Clifford Manley, after attending the funeral of their uncle, the late James Manley, at Gore's Landing. Other nephews and their wives who attended the funeral from Keene were Mr. and Mrs. Jim Manley, Mr. and Mrs. Wilford Manley and Mr. and Mrs. Joseph Manley.

Mr. and Mrs. Keith Halstead of Bewdley were among the blood donors at the Mobile Clinic in Port Hope last week.

PREHISTORIC GLOVES

The use of gloves was probably known to cave dwellers in prehistoric times.

PATTENICK'S

Present REDUCED Prices
On Your Furred and Plain-Lined
Winter
COAT

Polo, Tweed and Jeep Coats in a wide assortment of newest colours. Reg. value to 29.00. Sale price
18.95

Another lot of Fur Trimmed Coats, lined. Colors. Specially reduced to —
21.95

Untrimmed
WINTER COATS
EXTRA SPECIAL — 5 Only 9.95
Tweed Coats, warmly lined. Formerly valued to 16.95. Sale price

NEW SHIPMENT OF
Ladies' Sweaters and Cardigans
Several shades. All sizes. Price
1.49 to 3.49

BOYS'
Freize Cloth Breeches
All sizes. Special 2.29

Ladies' HATS
½ PRICE 1.98

DRESSES
Excellent variety to choose from
2.95 to 8.95

Infants' 3-Piece Sets
Coat, Leggings and Helmet Sizes 1 to 3. Special 3.95

A Really Warm Coat
For children. Sizes 6 to 10. Values to 9.00. Special 5.95

BOYS' V NECK
Sweaters
An ideal sweater for cool weather. Sizes 24 to 34 98c

Children's 3-Piece Sets
Coat, Leggings and Helmet. Fur collar and trim. Sizes 3 to 6x. Special Price 9.95

Children's Snow Suits
Several shades to choose from. Sizes 2 to 6
4.95 to 6.95

Men's Curl Cloth Jackets
Maroon, blue and green. 36 to 44 3.49

PATTENICK'S
368 GEORGE STREET

Toyland
OPENS
November 12th

With an exciting assortment of Toys and Games newly arrived from Santa Claus Headquarters

GAMES - TOYS - DOLLS
Jig Rig, a new and fascinating Educational Toy. Instead of making a picture, build a model.
Kiddie Cars, Wagons, Scooters, Metal Snow Shovels, Walkie Toys, Dart Boards, Ring Toss, Comic Magic Ping Pong Sets, Blackboard (Slate), Paint Sets, Dolls Galore, Metal Soldiers, Plastic Ships—and many, many more items to place on your list for Santa.

CHRISTMAS GIFTS and CARDS
Mirrors, Cups and Saucers, Bowls, Candle Holders, Ash Trays, Glass Candles, Cut Glass Vases, Bowls and Comports, Vases, Nic-Nacs and many other very attractive gift pieces.
See our fine selection of Boxed and Individual Christmas Cards. Artificial Flowers to enhance the beauty of your home.

Harold Coleman
"The House of Colour Styling"
336 GEORGE ST. PHONE 9922

Eastern Counties Snap Up Grain

Purchases of western feed grain by the farmers in Ontario up to the end of October were 129,770 tons representing 12,291 applications, with the Government subsidy amounting to $233,587.

Huron county leads the province with 1,063 applications for 10,650 tons. Their subsidy is $19,170.

The five counties in this district are reported as follows:

Peterborough: 96 applications, 1,658 tons, subsidy $2,984.

Prince Edward: 97 applications; 1,284 tons; subsidy, $2,311.

Northumberland: 135 applications; 1,309 tons; subsidy, $2,357.

Hastings: 225 applications; 2,096 tons; subsidy $3,774.

Durham: 195 applications; 1,880 tons; subsidy $3,385.

A. H. Martin, asssitant director of agricultural representatives, reports applications at the rate of 2,000 a week. The Manitoba Department of Agriculture recently commented: "Regarding the matter of cars, it is simply impossible to get any because until the freeze-up of lakes every car is filled with wheat."

Bat-Wielding Lady Goes To Jail At Toronto For Slugging Selective Service Official

TORONTO, Nov. 11 — (CP). — A middle-aged woman who gave her name as Mrs. Ann Shanu was arrested last night on a charge of aggravated assault following an attack yesterday on R. J. Davis, National Selective Service Registrar for Toronto district.

Police said Davis was struck about the head three times in his downtown office by a woman wielding a baseball bat.

Davis, declaring he had been informed his injuries are not serious, said last night woman said "we had spirited her boy away from her." Davis said the boy joined the R.C.A.F. voluntarily in Septemper after receiving a call-up notice.

Yesterday Davis denied an earlier report that the boy had been sent a notice to report for Army training after he had joined the R.C.A.F.

FIRST IN SOCIAL LAWS

The first minimum wage-law was the New Zealand industrial conciliation and arbitration act of 1894.

J. Henderson Heads Curling Club

LINDSAY, Nov. 11.—(ENS)—Joseps Henderson was elected president of the Bobcaygeon Curling Club at the annual meeting. Other officers elected were: Hon. Pres., A. E. Bottum; vice-pres., V. Gilbert; sect.-treas., G. V. Moore; O.A.A. representative, A. E. Bottum, R. E. Thurston.

Skips for bonspiels appointed were: Tankard, L. E. Shorey, A. R. Bottum; District, Bruce Kennedy, J. Henderson; Lakefield-Lawless Trophy, J. Henderson, M. Thurston, R. E. Thurston, G. B. Moore; Fenelon-Bobcaygeon Trophy, W. Mark, H. J. Murphy, A. E. Woollard, H. Devitt; Bottum-Fitzgerald Trophy, A. R. Bottum, B. Kennedy, T. G. Devitt, R. Watt.

It was decided to hold an open bonspiel in January.

T.B. Patients Helped

TORONTO, Nov. 11 (CP) — Dr. R. P. Vivian, Ontario Minister of Health and Public Welfare, told the Women's Canadian Club last night the government proposes to provide renumeration for dependents of tubercular patients who are in hospital and to train patients when they return from hospital.

To-day, as always, the 'Salada' label is your guarantee of a uniform blend of fine quality teas.

"SALADA" TEA

H. Florence Furniture Company

Time to Do Your Christmas Shopping!

Just six weeks until Christmas. We have been fortunate in securing a wide variety of giftware furniture for the early Christmas rush, so don't delay in coming in and making your selections.

USE OUR LAY-AWAY PLAN

Come in, and buy your Christmas presents now. Pay a deposit and they will be laid away for you until Christmas. By using this plan you make your selection before stocks become depleted through normal Christmas buying.

Tip to a Gentleman: The "Little Woman" Wants Home Gifts

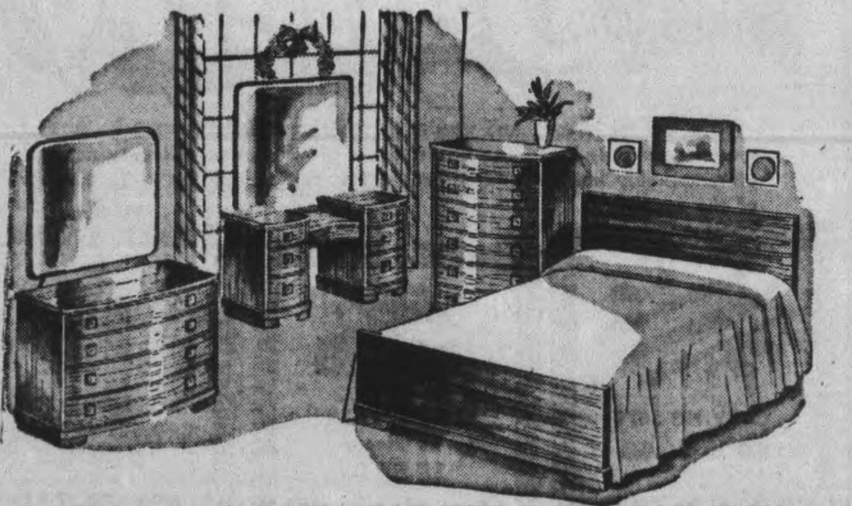

Maybe You've Had It in Your Mind For a Long Time – to Give Her Something Really Nice

Dress up your bedroom with a smart stream-lined, modern suite and watch your friends enthuse, dramatic styling, beautiful in its use of finer veneers that contrast in rich tones, serviceable in the sturdy cabinet construction. The four-piece bedroom includes your choice of dresser or vanity, chiffonier, full size panel bed and bench with venetian mirror. 4 Pieces, Complete. 79.50

Stocks Are More Limited Than Formerly, So Shop Early

Pleasure and Comfort For the Whole Family

3-Piece Chesterfield Suite

A handsome modernly designed suite with those popular and comfortable balloon cushion seats, deep pullover back, most attractive show wood trim, on arm fronts and tops upholstered in wine shade of velour and one chair in green. The 3 pieces complete 129.00

An Ideal Gift Is One Of Our Beautiful CEDAR CHESTS

A Big Chest at a Special Price

Genuine walnut, combined with Oriental woods, lined with cedar. Also drawer, finished in rich tones. Priced at from— 26.50

SHE WILL REALLY APPRECIATE THIS

Knee Hole Desk

For Yule gifts, breath taking beauty, combined with grand utility. Large roomy desks in walnut veneers. Designed to fit into any decorative motif. Priced at 27.50

Occasional Chairs

MAKE LOVELY CHRISTMAS GIFTS

Strongly made chair or rocker, upholstered in a choice of velour coverings, neatly carved and finished in walnut tone. Priced at, from 7.95

See Our Selection of Plaques and Wall Ornaments

Hand Cut Mirrors

Beautiful British Plate Mirrors, smartly designed, newest shapes, ready to hang on your wall, at .. From 9.95 to 28.00 Complete with cord

Colorful Hassocks

A large selection of popular Leather Hassocks, round and square styles, in a wide assortment of colors. Priced at 2.98

Lovely Selection of Fine China Cups AND Saucers

MODERN STUDIO COUCHES

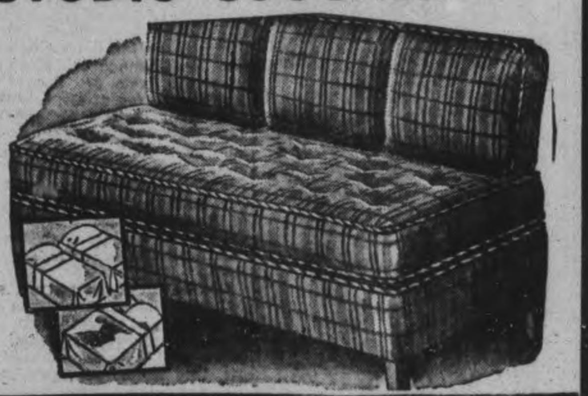

The last word is compactness, comfort and beauty. Front action type and easily converted into twin or double bed. Spring-filled mattress. Three loose cushions, back in a choice of good quality coverings. Priced at— 39.95

Gifts for an ARMCHAIR GENERAL

Here is a chair for a man to "come home to." And here is a chair for a woman to admire, with its lovely and pleasing color combination and its quality tailoring, and very comfortable. A large selection to choose from. Priced up from 29.00

Step Stools

What a convenience in the kitchen, when you are always reaching up on shelves. Folding stool with steps that fold completely under seat. Well made and ready for painting. Special at 1.95

UNFINISHED Chiffoniers

In the popular waterfall design. Has 4 nice deep drawers and well built, nicely sanded ready for painting. Priced at 14.95

Coffee Tables

Always very acceptable
See our selection

GIFT SUGGESTIONS

Card Tables
Telephone Sets
Chenille Bedspreads
Fancy Cushions
Sewing Cabinets
Nest of Tables
Pictures
Etc., etc.

THREE FLOORS OF CHRISTMAS SUGGESTIONS AT THE

H. Florence Furniture Co.

204-206 CHARLOTTE ST.
PHONE 7651
PETERBOROUGH, ONTARIO

Floor Lamps - Table Lamps

Boudoir Lamps. We have the finest and largest selection of lamps in the city. A wide variety of styles and colors to suit every home. Priced from .... 4.98 to 20.00

Personals and Social

50 Years Bring Few Changes Mrs. Mary Horsfield Finds

A forest fire which had spread to the railroal tracks and the telephone poles was the first Canadian experience of Mrs. Mary Horsfield, who celebrated her 94th birthday Tuesday. Born Mary Jackson, in Oldham, England, in 1849, Mrs. Horsfield came to Canada with her husband, the late George Horsfield, about sixty years ago. They first moved to Stayner, in Simcoe County, and it was on the trip from Montreal to Stayner that the train on which they were passengers went through the forest fire.

She was married when she was 22, on July 14, which was the mechanics' yearly holiday. Mrs. Horsfield comes from a sea-faring family, and remembers her Uncle John and tells how watchers saw his ship pounded to pieces on the Cumberland Rocks, and how he, as captain, went down with his ship. Her grandfather was buried at sea, she said, and told how he had been on a trip to India, contracted a fever, and had died on his way home.

Mrs. Horsfield has lived in Peterborough almost fifty years, and recalls scenes of Peterborough in the old days. She maintains that the most noticeable change has been in the stores, and that the rest of the city is just about the same, but larger, of course.

She has 6 children, 4 girls and 2 boys. Two daughters, Miss Jane Horsfield and Miss Agnes Horsfield, live in Peterborough; another, Mrs. E. Carveth, lives in Toronto, and the fourth, Mrs. W. Sindon, lives in Rochester. One son, Arthur, is with the Reserve Army at Cornwall, and the other, Charles, lives in Port Hope. There are 16 grandchildren and 3 great-grandchildren. Two grandchildren, Jim and Bob, of Port Hope, are overseas with the armed forces.

Mrs. Horsfield is still very active. Her mind is keen, and she takes a real interest in world events. She has her own radio and listens to the news and all the continued stories every day. Until last year, she played bridge, and, as she says, was very good at it too. Fond of music and singing, whenever God Save the King is played she rises and stands until it has been played.

Riding has always been popular with her, and she goes for drives whenever the opportunity presents itself. Every summer is spent at a cottage at Long Point, Lake Chemong, and Mrs. Horsfield enjoys every minute of a full and happy summer.

Recalling childhood days, Mrs. Horsfield remembers marching as a school child in a parade for the Prince of Wales, who later became Edward VII. The decorations were wonderful, she said, and the streets were decorated with Prince of Wales feathers, which were illuminated at night. The celebration lasted for a week, and she says she has never seen a sight to equal it since.

Mrs. Horsfield has returned to England 6 times, and was there when the first World War broke out. She came home in a blacked-out ship, and said that she always stayed near a porthole, although she never suffered from seasickness.

She has no special formula for a long life, but says that she has loved every minute of her stay here, and has enjoyed life to the full. Her philosophy is best described in her own words. "I'm alive by the grace of God, and He'll take me in His own time."

Army Auxiliary Has 90 At Tea

The executive of the Peterborough Active Army Auxiliary served at a tea Wednesday afternoon at the home of Mrs. J. A. Dewart, 589 Weller street. The tea took the place of the regular meeting and about 90 ladies were present. As they entered, the ladies were received by Mrs. J. A. Turnbull, and then registered, the register being in charge of Mrs. Eric Haley. Mrs. R. Gamble and Mrs. R. C. Heideman poured, and dainty sandwiches and cakes were served. Those assisting and serving were: Mrs. Ralph Honey, Mrs. J. C Dawson, Mrs. L. A. Craig, Mrs. James Morley, Mrs. Robert Ingram, Mrs. Harry Willis, Mrs. Lorne Bateman, Mrs. H. G. Mason Mrs. H. Welsh, Mrs. R. S. Allan, Mrs. R. J. Bolton and Mrs. B. D Hall.

Mission Circle Makes New Plans

The November meeting of the Jean Wagar Mission Circle of St. James United Church was held Wednesday night at the home of Gladys Langton, Simcoe Street west.

The meeting opened with prayer led by Jessie Martin. The Christmas meeting will be held at the home of Mrs. Wagar, Lock Street, the first Monday in December. The nominating committee was named including Jessie Martin, Connie Wagar, assisted by the Advisory president form this committee.

A solo by Miss Joan Miller was accompanied by Mrs. Tamblyn and "The Book Talk" by Mrs. Stan Leggitt was enjoyed.

Zetta Wood secretary of the Christian stewardship, reported on the work in this department, which coupled with giving has made possible the financial abjectives of this circle.

The worship service consisted of scripture readings by Helen Moncrief and Jean Davis and prayer with several girls assisting.

The offering was received and dedicated in prayer .

Taking the place of the usual contest, was the questionaire dealing with various projects in which the Circle might do practical missionary work. A brief social hour was enjoyed when refreshments were served by the hostess and her committee.

Fashions

HEART APPEAL

Here's a case where hearts are trumps! This gay little frock, Pattern 9361 can be stitched up quickly and easily; the artist has shown you in the diagram how few seams there are. We suggest that you choose a lively print spiced up with colorful contrast trimming.

Pattern 9361 comes in misses' and women's sizes 14, 16, 18, 20, 32, 34, 36, 38, 40, 42. Size 16, 2⅞ yds. 35-inch and ⅝ yd. contrast.

Pattern Number ....

Size ....

My Name ....

....

Address ....

I enclosed 20c for postage

Prior to leaving for a new posting, Capt. John G. Langley, R.C.A.F., is visiting his parents, Mr. and Mrs. G. R Langley, for a few days. He is accompanied by his wife and baby, Douglas..

◇ ◇ ◇

Senator Iva C. Fallis is spending a few days in Toronto and is registered at the Royal York Hotel.

◇ ◇ ◇

Leading Writer Eric M. West, R.C.N., of Sydney, N.S., is on leave and will visit his parents, Mr. and Mrs. G. E. West, Westmount, Quebec. At present he is spending a few days with his grandparents Mr and Mrs. A. W. Spence, Benson Avenue.

◇ ◇ ◇

Scout Auxiliary Meets

The November meeting of the Scout and Cub Auxiliary was held at the home of Mrs. A. Beardsmore, 555 Sherbrooke street, with Mrs. G. Webb in the chair. There was a short business meeting, followed by a social hour, and refreshments were served by the hostess. The members were reminded that the next knitting tea will be held at the home of Mrs. G. Webb, 196 Charlotte street.

◇ ◇ ◇

A New Venture

The prizes for the winners of the bingo being held for the soldiers at the Uptown Servicemen's Centre and sponsored by the Citizens' Committee will be of special interest to the boys. The winners will be allowed to call their parents anywhere in Canada, and speak to them for the space of three minutes. Mayor Hamilton and Gordon K. Fraser will each donate a call. This new project is going to be set up as the prize for the bingos to be held all this winter, and business men and industries in the city will be asked to sponsor a call for one winner.

◇ ◇ ◇

Primary Bazaar

The monthly meeting of the Ever Awake Class of St. James' Sunday School was held at the home of Mrs. George Hutchinson, 224 Perry Street. The meeting opened with a prayer by Mrs. E. Beavis, and the repeating of the first six commandments. Mrs. C. Sedore offered her home for the December meeting, which is to be the election of officers. It was decided to exchange Christmas gifts as usual this year. Mrs. E. Davis of the Primary Department asked the class to look after the tickets for the Primary bazaar and Christmas concert, and arrangements were completed. Members were also asked to remember the quilting meeting on Thursday, November 18. The meeting closed with a social hour, and refreshments were served by the Social Committee.

◇ ◇ ◇

Range Pals Send Parcels

The Range Pals held their first meeting of November at the home of the Misses Daisy and Jessie Bell. There was a large attendance, and the first part of the evening was spent in sewing. Two quilt tops have been completed and will be quilted later on. The names of soldiers were drawn, and cards and letters will be sent. Mr. William Bell and Mr. Claude Ballantoyne were in charge of sending parcels to members on active service overseas. During last month, meetings were held at the homes of Mr. and Mrs. Claude Ballantyne, the Misses Audrey and Dorothy Larmer, Mr. and Mrs. William Bell, and a Hallowe'en costume party at the home of Misses Audrey and Norma Timlin. Members are requested to meet at the Legion Hall Friday for the Bingo game.

◇ ◇ ◇

Dr. Peaker Gives Address

Dr. Charles Peaker, who was recently appointed assistant principal at the Toronto Conservatory, was guest speaker at the regular meeting of the Ontario Music Teachers Association held this week. His topic was "Appreciation of Music," and he dealt with the idea that individual tastes in music change, and should progress leaving a great deal behind. Wealth of variety in music was illustrated by numbers played by Mrs Agnes Logan Green. Dr. Peaker played examples of music that by their character have lived for years, and mentioned one outstanding hymn, in which the words and music are "wedded." Miss Mabel Clarry thanked Dr. Peaker for his address. Refreshments were served by Mrs. W. R. Philp and her committee.

◇ ◇ ◇

Hutchinson—Channon

A pretty wedding was solemnized in Oakwood United church, recently, when Helen Eileen, youngest daughter of Mrs. J. Channon and late Mr. Channon of Oakwood, became the bride of Robert John Hutchinson, son of Mr. and Mrs. N. R. Hutchinson, R.R. No. 4, Omemee. Rev. F. R. Vanderburgh officiated, and Mrs. Vanderburgh played the music.

The bride, given in marriage by her brother. Mr. Marvin Channon of Toronto, wore a street-length dress of pale blue sheer, black accessories, and a corsage of pink roses.

She was attended by Mrs. S. McCall of Omemee, sister of the groom, who wore a street-length frock of old rose crepe, black accessories, and a corsage of red roses. Mr. Ray Hutchinson, Peterborough, was best man.

At the reception held at the bride's home, the bride's mother received, wearing a gown of black sheer and black accessories. The groom's mother, who also received, was dressed in black sheer, and wore brown accessories.

After the reception, the young couple left on a trip to Toronto, Niagara Falls and points west. On their return Mr. and Mrs. Hutchinson will live in Oakwood.

I.O.D.E. Plans For Bazaar-Tea

Plans for a tea and bazaar to be held on December 4, were discussed at the November meeting of the Peter Robinson Chapter of the I.O.D.E. which was held on Wednesday evening, with Mrs. J. K. Hughes presiding. Mrs. C. L. Upper is convener for the tea and reports from the various committees were heard. Tickets were distributed for the Chicken Dinner Raffle, to be drawn for at the tea.

Two new members, Mrs. Frank Jopling and Mrs. P. C. Saunders were welcomed to the Chapter, A cash donation of $25 was sent to the Peterborough corvette, and a donation of $5 for soldiers' Christmas boxes was received from Miss Maude Roddy. The Chapter also wishes to send two barrels of apples to its adopted ship "H. M. C. S. Salisbury," for Christmas.

It was reported that 80 ditty bags had been packed and shipped before November 1, as the Chapter's donation to the Navy League and a Christmas remembrance was also sent to Mrs. G. Sunde, (nee Fern Blodgett).

Needlecraft Pattern

GRACEFUL MOTIFS

Let colorful floss follow a merry needle over the graceful outlines of these flower and basket motifs. Just the thing for towels, scarfs, pillow cases, other miscellaneous linens, and these, in turn, are just the thing for gifts! Pattern 711 contains a transfer pattern of 16 motifs from 6¾ x 6 to 2¾ x 1½ inches; list of materials; stitches.

Pattern Number ....

Size ....

My Name ....

....

Address ....

I enclosed 20c for postage

Friends Guests Of Mrs. Guy Peel

LAKEFIELD, Nov. 11 (ENS). — Mrs. Gery Peel was hostess to a number of her friends at a delightfully arranged tea on Wednesday afternoon.

Games and contests were held, the prize winners being Miss Grace Yonge, Mrs. Alexander Nicholls and Mrs. Peel. Dainty refreshments were served by the hostess.

Fire Chief Allan Clark and Mrs. Clark received a cablegram from their son Bill on Wednesday, that he had arrived safely "somewhere in England."

Miss Ann Renwick of Ottawa is a guest this week at the home of Dr. G. E. Renwick and Mrs. Renwick.

Friends of Capt. Reg. Campbell and Mrs. Campbell will be interested to learn that their ten year old son Colin, who fell 50 feet in the Canadian Cement Plant, is progessing nicely at Nicholls Hospital.

Friends of Mr. and Mrs. C. Reynolds, who recently moved to Dummer after residing all their lives in Douro, visited them at their home and presented them with a lovely dinner set. Mrs. Errie Garbutt read the address and Mrs. T. Hatton and Miss Hazel Garrett made the presentation. Games and cards were played, followed by dancing. The lunch was served. Mrs. Charles Frankish and Mrs. Garbutt arranged the affair.

Men from the village who are deer hunting this week include:— S. J. Charlton, D. H. Charlton, Elwood Northey, Bruce Charlton, Percy Spence, Harry Dunford who are at Eel's Lake district. W. W. Leonard, Reeve Gordon Scriver, Reg Doubt and Carm. Payne.

Mrs. A. E. Prest W.M.S. Hostess

Mrs. A. E. Prest, Lansdowne Street, was hostess on Tuesday afternoon to the Women's Missionary Society of St. James' United Church. In the absence of the president Mrs. W. Rose, Mrs. E. L. Woodley the first vice-president presided. In her temperance talk Mrs. E. Beavis quoted from recent news clippings of interest to the work of her department. Christian Stewardship was presented by Mrs. W. K. Sloane. "The Blessing of Health" as the theme for study, and Mrs. Eric Hunter paid tribute to the work of the doctors and the nurses in the W.M.S. hospital in India. Mrs. Prest, the group leader, took the chair and carried out the group devotional program. A beautiful solo, "There's a Voice in the Wilderness," was rendered by Mrs. Ross Moore, accompanied by Mrs. George Wallace.

The feature of the afternoon was the address by Miss Mary Irwin, a retired missionary of the former Methodist Church to China. She referred to her work in the Province of Honan, which is known as "the rice bowl of China,' illustrating her address by a wealth of personal exxperiences. An inspiring story of the conversion of a rich Chinese man who was influenced by reading a tract upon which one of his receipts was written, was the highlight of her message. She paid tribute to the Christian character of the great Chinese leader Chiang-Kai-Shek in closing. The Mizpah benediction concluded the service, at which there was a fine attendance.

Navy Auxiliary Runs Off Draw

A draw for a 5 piece chesterfield set was held at the regular meeting of the Peterborough and District Auxiliary to the Navy, which took place on Wednesday evening in the Y.W.C.A. with the president, Mrs. E. Wand, in the chair. Mrs. M. James, Bethune street, made and donated the set to the Auxiliary, and proceeds from the sale of tickets amounted to $27.05. The set was won by Mrs. Hotson, with ticket number 348.

Mrs. Fred Craig, who reported on ditty bags, told the meeting that there were 381 names on her mailing list. These boys and girls are stationed either in Canada, Newfoundland, England, or the United States, and each will receive a bag, filled with useful articles. 37 overseas ditty bags have already been mailed, and 3 to the United States. She said that the list was not complete, and asked mothers of boys and girls in the navy or merchant marine to send in the names before the deadline this Saturday.

In memory of Coder Ralph Freure, a short silence was observed, and a prayer was given for Canadian boys who are sailing the seas in their country's defence.

A social hour closed the meeting, and it was decided to have the next meeting in the form of a social evening, thus giving the members a chance to become better acquainted.

SAFE STOLEN

BARKINGSIDE, England, (CP). — A safe containing the equivalent of $4,500 was stolen from a vegetable shop in this Essex town.

Now under-arm Cream Deodorant safely Stops Perspiration
1. Does not rot dresses or men's shirts. Does not irritate skin.
2. No waiting to dry. Can be used right after shaving.
3. Instantly stops perspiration for 1 to 3 days. Prevents odor.
4. A pure, white, greaseless, stainless vanishing cream.
5. Awarded Approval Seal of American Institute of Laundering for being harmless to fabric.
Arrid is the largest selling deodorant
39¢ a jar
Also in 15¢ and 59¢ jars
Guaranteed by Good Housekeeping
ARRID

Beauty for the Busy Woman
To keep your beauty at its peak, day in and day out, care for your lovely complexion with Miss Arden's three-fold formula.
For sparkling freshness, cleanse with Ardena Cleansing Cream in combination with Ardena Skin Tonic . . . tone with clear, cool, sparkling Ardena Skin Tonic . . . soothe with snowy Ardena Velva Cream, or rich-in-essential-oils Ardena Orange Skin Cream . . . and for a quick cleansing, Ardena Fluffy Cleansing Cream.
These are the essentials to a lovely woman's daily complexion care.
Ardena Cleansing Cream, $1.25 to $6.60 . . . Ardena Fluffy Cleansing Cream, $1.25 to $6.60 . . . Ardena Skin Tonic, $1.25 to $16.50 . . . Ardena Velva Cream, $1.25 to $6.60 . . . Ardena Orange Skin Cream, $1.25 to $8.80.
ELLIOTT'S DRUG STORE
DIAL 3549
399 George Street Peterborough

Tailored and Casual SUITS
$14.95 and $17.95
Herring-bone Stripe and Fleck Wool Tweeds, fine quality Bradford wool or beautiful plaids. Any one of these suits will give tireless service in business offices, dates, or 'neath your Winter Coat. They are well tailored with enduring smartness.
Sizes 12 to 18.
YOU SAVE THE DIFFERENCE WHEN YOU SHOP AT....
The Vogue
186½ CHARLOTTE ST.

Superfluous Hair
On Face and Moles
Completely Permanently and Painlessly Removed by Electrolysis. Eyebrows permanently arched. For appointments Phone 6423 or write
MRS. MARIE MURDUFF
409 Wolfe St.

SAY Merry Christmas WITH Jewelry
At a loss for ideas? And worried whether your budget can take care of everyone on your list? Come in and see all the grand gifts you can get at remarkably low cost. Here are a few suggestions for every member of the family.
CARVING SETS $8 to 10.00
SILVERWARE 26 Pieces 15.95 Up
RELIGIOUS SETS CROSSES & CHAIN 2.00 Up
CANDLE STICK HOLDERS 2.00 Up
LADIES' GRUEN 29.75 Up
TOILET SETS 10.00 Up
SALT & PEPPERS 1.25 Pair Up
MEN'S BULOVA 24.75 Up
"Waterman's" Pen & Pencil Sets 5.00 and 5.95 and 10.70
—MANY OTHER BEAUTIFUL GIFTS—
(Some items subject to Luxury Tax)
SCHNEIDER JEWELLER
367 GEORGE ST. PHONE 7184

A BIG BORDER OF Eggweat Noodles IS PERFECT AROUND A STEW
Cooks in a few minutes as directed, recipes on every package.
CATELLI EGGWEAT NOODLES

Of Interest to Women

How To Make Full Use Of Your Root Vegetables

"My Singin' Cousin" is married to a man who is made of the finest husband material any girl could desire. In World War One he knew hunger. He knew what it was to have nothing but boiled defrosted potatoes for dinner for four months on end. He says the sweetness the freezing developed in them is a flavor he hopes never to taste again.

As a consequence potatoes are anathema to him and his wife has become an expert vegetable cook as a result.

Last Sunday we had dinner there and around her beef she had roasted slices of white turnip, onions and strips of carrot. She arranged them to look like a Harvest Home picture on the platter at serving time around the meat and I was impressed; I think of her as my baby cousin because she is still on the sunny side of thirty, — and for her to serve such an expertly handled meal was a great satisfaction.

I've been visiting two other places this past week and another one of my hostesses did an unusual vegetable stunt: her cauliflower was too small to serve six people so she added a few slices of cabbage to the pot and it made an interesting dish of vegetables.

First and best method of serving root vegetables is raw: grated in salads; shredded on lettuce; cut in strips as or with celery; but do this cutting just before serving, and mask with mayonnaise or French dressing—this quick coating conserves vitamins.

One-Pot Vegetable Combinations

I hope the conservation program that is so acceptable to housewives now persuades them that waste in peace time is also inexcusable, and that they should keep their wartime economy habits.

I am thinking of the stunt of cooking some vegetables together in the same pot. For this a pot the same size as your favorite burner with a large flat bottom, tight-fitting lid and of good thin metal or glass is essential. In it you may boil together such vegetables as potatoes and carrots; or cauliflower and cabbage or brussels sprouts; or turnips and potatoes; or beans and carrots; it is not necessary to mix the vegetables—they may be served in double vegetable dishes or in separate piles on the meat platter.

Mixed Vegetables

I am not claiming some or any of these unusual ideas as original, but it is obvious why I am reminding you of them: we will be obliged to use Canadian root vegetables all winter. Even if we could afford the high prices imported vegetables will cost we should use vegetables indigenous to Canada and invest the surplus in bonds.

We are limited to about eight Canadian vegetables which can be stored fresh for winter consumption: potatoes, carrots, turnips, beets, parsnips, onions, cabbage and Hubbard squashes. (Dried beans, peas and lentils are under a different classification.)

You know the common ways of preparing them,—so that your family never gets a chance to say "What! Carrots again?" beat them to the punch with your various ways of preparing.

Oven Methods With Carrots

(1) Shred well scrubbed carrots on wonder shredder or cut in strips 2 or 3 inches by ⅛ to ¼ inches square. Put strips in buttered casserole, dot with a very little buttter, sprinkle with a very little flour, and salt and pepper, and barely cover with milk. Put on lid and bake at 350 deg. Fahr. for about ¾ hour.

(2) Shred, or cut into large or small strips or rings, washed carrots, and put into buttered casserole as above, and omit the milk, but add a little more butter than you would use if milk were added. Bake tightly covered.

(3) Pan roast carrots either whole or cut in pan with roating meat.

(4) Bake well mashed and trimmed carrots the same as you would bake potatoes in their jackets—they should be place on a lightly greased pan. If they are brushed with butter about 5 minutes before taking from oven the skin is tender.

Best Cooking Methods For Beets

(1) Shred beets finely on wonder shredder, into top of double boiler. Add ½ cup boiling water, 2 tablespoons butter, ½ teaspoon salt, ¼ teaspoon pepper, cover tightly and cook over boiling water in double boiler about ½ hour—time depends on age of beets.

(2) Shred about 1½ pounds beets that have been washed and peeled and add 2 cups boiling water containing 1 tablespoon vinegar or lemon juice, 1 tablespoon butter, ¼ teaspoon salt, ½ teaspoon sugar and cover tightly. Boil rapidly 10 minutes. Either serve with liquid in pot or thicken liquid with 2 tablespoons flour rubbed.

(3) Beets Piquante: Six small beets, 1 tablespoon butter, ¼ cup water, ½ cup vinegar, 1 tablespoon sugar, 1 teaspoon salt, ⅛ teaspoon pepper. Cook beets in boiling salted water until tender. Melt butter and add water, vinegar, sugar, salt and pepper and bring to the boiling point. Remove skins of beets. Slice and reheat in sauce to serve very hot.

Turnip Tips

(1) Bake sliced yellow or white turnip in pan with roast beef or pork.

(2) Delicate Turnip: Mashed cooked turnip with 2 potatoes which have been boiled in the same pot with it. Beat very well and season with salt, pepper, butter and a little milk or cream if you can spare it. Reheat stirring, so that they are served very hot.

(3) Fluffy Yellow Turnip: Two tablespoons fat, 1 tablespoon chopped onion, 3 cup yellow turnips mashed, 1 teaspoon salt, 1 tablespoon sugar, ⅛ teaspoon pepper, few grains cayenne, 2 egg yolks, 2 egg whites. Melt fat, add onion, and fry until a delicate brown.. Add turnips, salt, sugar, pepper cayenne and mix well. Add beaten egg yolks. Fold in stiffly beaten whites. Put in greased baking dish and bake in hot oven of 400 deg. Fahr. for 20 to 25 minutes.

Parnips—Boiled Steamed or Baked

(1) If you are boiling a cauliflower or potatoes or any other vegetable you choose to boil and are having parsnips for the same meal, cut them in strips and steam them. Delicious and mild.

(2) Steamed or boiled parsnip strips or rings are nice with egg sauce, made by adding 1 chopped hard cooked egg and 1 tablespoon parsley to 1 cup medium white sauce.

3) Dip boiled parsnip rings in flour and fry in butter.

Onions Can Be Elegant

(1) French fried onions when served with roast befe and pan roasted potatoes cannot be improved upon by any chef. Slice onions (preferably Bermuda) in ¼-inch slices and separate each slice into rings. Dip in milk. Drain. Fry in deep hot fat at 375 deg. Fahr. until golden. Skim out of fat and drain on unglazed paper. Sprinkle with salt. Serve as soon as possible after frying.

(2) Pan roast onions with a roast of beef or pork.

(3) Bake onions in buttered covered casserole, putting dot of butter in depression on top of onion and sprinkling with salt and pepper. A good combination is a casserole full of sliced carrots and whole onions, baked with a ¼-inch slice of butter, salted and peppered, and covered tightly, for about ¾ to 1 hour.

Potatoes are a subject in themselves for another day—I merely want to say cook them in jackets as often as possible, and if you boil them cover tightly and save water in which they were cooked for soup or gravy.

By ALICE ALDEN

GESTURE IN JET—It takes black jet to add the finishing and finest touches to a smartly simple basic black frock, and it's doubly beautitul if the wearer is a demure and dainty blonde, or then again, it's wonderful on a brunette with alabaster white skin. Lillian Barkow, the brilliant young American designer of hand-made jewelry, is cited by the fashion field as the person responsible for the revival of jet. Here is one of her designs, a delicately fringed jet necklace and earrings of illuminated jet—spiked with tiny rhinestones.

THE RED & WHITE STORES

SAVES YOU MONEY

Specials for Thursday, Friday and Saturday, November 11, 12, 13

Old Dutch Cleanser 2 Tins 19c

YELLOW ROSE
Baking Powder - 16-oz. Tin 25c

HABITANT
Noodle Soup Mix - 2 for 23c

WESTERN GLO
CUT MACARONI - - 2 lbs. 13c

California LEMONS Size 300 Doz. 35c

Gold Medal FLOOR WAX 1-lb. Tin 25c

Camay
A delicately perfumed toilet soap for a luxurious bath ...... 2 cakes 13c

RED & WHITE
Custard Pwdr. 16-oz. Tin 25c

GREEN BOX
Wax Paper Box 15c
PARI SANI

WONDERFUL
Soap 3 Bars 11c

Oxydol Med. Size 25c

RED & WHITE
COCOA - - - - ½-lb. Tin 15c

RED & WHITE
ORANGE PEKOE TEA - lb. 79c

RED & WHITE
PREPARED MUSTARD 2 for 19c

KELL. ALL-WHEAT - 2 Pkg. 25c

FIVE ROSES FLOUR 24-lb. Bag 79c

FANCY
ROUND GRAIN RICE - 2 lbs. 25c

SIDAR COFFEE ½-lb. 21c 1-lb. 39c

GRO-PUP
DOG FOOD - - - 2 for 25c

PALMOLIVE
SHAVING CREAM - - Tube 35c

CARROTS .. 4 lb. 15c
CAL. LETTUCE fresh and crisp, head 15c
TURNIPS .. 10 lb. 30c

TOMATOES .. lb. 19c
YAMS .... 2 lbs. 22c
CELERY .... head 15c
CAULIFLOWER each 18c

ENQUIRY COLUMN

By MARY MOORE

QUESTION: In a recent edition of your page you gave a recipe for Rita's Chocolate Fudge Cake, and in the directions you said to use baking powder and also to use sour milk, but further in the recipe you said to put soda in. As the cake looked good, I would like the recipe. —Lena A. B.

ANSWER: Thank you for bringing this error to my attention. It was my error.

The ingredients for Rita's Chocolate Fudge Cake should be: One-half cup shortening, 1 cup granulated sugar, 2 eggs, ½ cup good quality cocoa, 2 cups sifted cake flour, 1½ teaspoons baking powder, ½ teaspoon soda, ¼ teaspoon salt, 1 cup sour or buttermilk, 1 teaspoon vanilla.

The method is to cream the shortening until it is the consistency of thick cream. Sprinkle in the sugar a little at a time, creaming after each addition to keep the mixture light and fluffy. Add the well-beaten egg yolks and mix well. Add just enough hot water to fill the cup with the cocoa mixture. Add it to the creamed mixture. Sift the flour and measure it, then sift it with the soda baking powder and salt and add it by sifting it into the creamed mixture alternately with the sour milk to which the vanilla has been added. Mix just enough to blend, then carefully fold in the beaten whites. Pour into 2 buttered and lightly floured layer cake tins. Bake at 375 deg. Fahr. for 30 to 40 minutes.

The best part of this cake is Rita's Fudge Custard Frosting:

Two tablespoons cornstarch, 4 tablespoons cocoa, 2 tablespoons butter, ¾ cup sugar, 1 cup boiling water, ¼ teaspoon salt, ½ teaspoon vanilla. Stir over boiling water until thick and allow to cook covered for 15 minutes to cook cornstarch. Then beat until cool enough and stiff enough to spread on cake. Rita doubles this recipe for her layer cake for she spread it very thick between and on top of the layers.

I have reprinted this in the column hoping other interested readers will catch the correction.

QUESTION: I read with interest your splendid suggestions with recipes for good things to eat, which today means much to the home-maker—when doing a bit of stretching, as Sir Harry Lauder would say—one of the burning questions of the day. I am sure you could help me out with a little information.

A friend of mine of a few years ago told me they never had a tough steak in their home. They used oil or oil and vinegar or some mixture which when allowed to ripen for an hour or more, the meat when cooked or broiled was always tender and delicious. Can you please tell me what oil or mixture to use to accomplish the trick,—also proportions and quantities. The old time saying—The way to a man's heart is through the gastronomic highway—then with tender beef all is well. An early reply will be appreciated—I will keep in touch with your columns for reply.—Elizabeth.

ANSWER: There is no royal road to tenderizing tough steak so that it will be tender when broiled or fried—but marinating good quality round steak and sirloin is a combination of 2 tablespoons vinegar and 4 tablespoons corn or other salad oil, for ½ hour does soften the tissues somewhat. Rub this mixture into the steak with back of spoon and cover both sides well. Cover with either wax paper or good fitting lid and stand in refrigerator until cooking time to "ripen." Don't add salt or pepper until last 2 minutes of cooking.

By ALICE ALDEN

A DIFFERENT HEADLINE — We just can't determine whether the new smooth-centerpart hair-do is responsible for the templet, or vice versa. Anyway, Lily Dache has scored heavily with her design, the templet, which she has interpreted in many fabrics, materials and colors. This beautiful version of a most becoming hat that has a medieval derivation, is heavily encrusted with opalescent pailletes and green wool embroidery, all worked on a black felt frame. There is a matching handbag.

Let us do your ALTERATIONS and REMODELING

Prompt, efficient, expert service includes:
- Changing Hemline
- Inserting Slide Fasteners
- General remodeling of Coats, Dresses and Suits

Reasonable prices in accordance with estimate furnished in advance.

SINGER SEWING CENTER
293 George St. N.
Phone 8425

Quilted Charmers

For winter-long praise....snug, pretty, easy-to-slip-into robes—for cosy, after-hours lounging, for quick comfort and chilly mornings. Many colours to choose from—Peach, white, pale pink, turquoise and cerise. Sizes 14 to 20.

12.95 to 14.95

Shop Early at Our Store for Christmas

CLOSING HOURS
Starting Saturday, Nov. 13th, our store will close at 6.00 p.m. and will continue to do so until further notice.

MURIEL'S
SPECIALTY SHOPPE
202 CHARLOTTE ST. PHONE 4371

For Best Choice Do Your Christmas Shopping Early

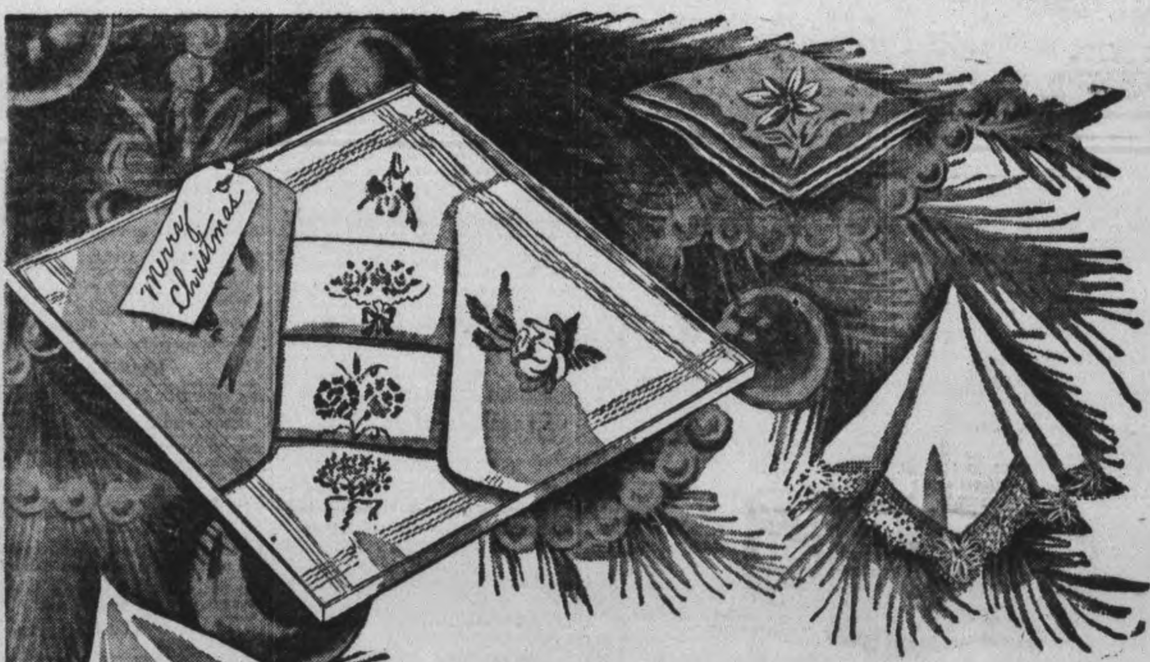

LACE TRIMMED
25c to 1.98 each

Christmas Caravan of Dainty Handkerchiefs

Fabulous collection of every type of Handkerchief for every one on your gift list. Sheer cottons and fine linens direct from Ireland—prints, initial, lace trims, embroidery trims, cutouts too! Dainty hankies with hemstitched or hand-rolled edges. Here are just a few of the hundreds of styles we have on hand. Buy several for yourself too!

MEN'S and WOMEN'S INITIALED
19c to 50c each

HAND EMBROIDERED LINEN
25c & 50c each

WHITE WITH COLOR
15c to 50 each

MEN'S IRISH LINEN
25c to 75c each

Commencing this Saturday our store will close at 6 o'clock p.m., and will continue to close each Saturday until further notice.

Clearing - Women's Coats, Dresses, Millinery

All women's Winter Coats reduced. Broken lots and sizes of Crepe Dresses at half-price. One group of Felt Hats, regular up to 5.00, clearing at 1.98.

Robert Fair & Company Limited

The Examiner

CLASSIFIED ADVERTISING RATES:

Cash with order. 1½ per word per insertion; 35c minimum for first insertion—45c minimum with box number.

If paid within five days, 2c per word per insertion.

After five days, 2½ per word per insertion.

Refunds must be claimed within thirty days

The names and addresses of boxholders are confidential, and cannot be given under any circumstances.

THE PETERBOROUGH EXAMINER reserves the right to classify, edit or reject any classified advertising copy Read your ad. at the first insertion. The Examiner will not be responsible for more than one incorrect insertion. Copy accepted up to 1 p.m. each day for insertion the same day, except Saturdays, when copy must reach the Examiner before 10 a.m.

Birth Notice	.75
Card of Thanks	.75
Engagement Notice	.75
Marriage Notice	.75
Death Notice	.75
In Memoriam	.75

The above charge is for 50 words—over 50 words 2c per word is charged.

Coming Events — First insertion, 20 words or less, minimum charge 50c. Subsequent consecutive insertions 40c per insertion. Over 20 words, 2c per extra word per insertion

TELEPHONE 4641

Births Marriages Deaths
In Memoriam
Cards of Thanks

BIRTH

TOBIN — To Pte. Jim Tobin and Mrs Tobin (nee Nina Caccavella) the gift of a daughter on Wednesday, November 10, 1943. Father overseas.

DIED

TULLY, Mrs. Agnes—On Wednesday, November 10, 1943. Agnes Porter, wife of the late David Tully, of the 3rd Concession of Smith in her 98th year.

Funeral service on Friday November 12, at 2:30 p.m. from the residence of her daughter, Mrs. Charles Rutherford, Best Station. Interment, Little Lake Cemetery.

IN MEMORIAM

SWAN—In loving memory of Mrs. W. J. Swan who passed away 13 years ago today, November 11, 1930.

Loving and kind in all her ways,
Upright and just to the end of her days,
Sincere and kind in heart and mind,
What a beautiful memory she left behind.

— Ever remembered by grandchildren, Alvin, Noreen, Margaret and Carolyn.

SWAN—In loving memory of Mrs. N. J. Swan who passed away 13 years ago, today, November 11, 1930

Oh what would I give to clasp your hand,
Your dear, kind face to see,
Your loving smile, your welcome voice,
That meant so much to me.
No one knows the heartache,
Only those who have such can tell,
Of the grief that is borne in silence
For the one I loved so well.

— Ever remembered by husband and family.

FLORISTS

TURNBULL'S FLOWERS LIMITED 441 George Phone 7583 Nights 325?

THE PETERBOROUGH FLORAL CO Flowers Delicately Arranged For All Occasions 436 Water Telephone 6912 Nights 6746

COMING EVENTS

First insertion, 20 words or less minimum charge 50c Subsequent consecutive insertions 40c per insertion All over 20 words 2c per extra word per insertion

RUMMAGE SALE BY Confederation Home and School Association, Saturday morning, at nine o'clock, opposite the Capitol Theatre on George street.

BRANCH No. 52, CANADIAN Legion, B.E.S.L., regular monthly meeting, Monday, November 15, 8 p.m.

RUMMAGE SALE — W. A. OF Murray Street Baptist Church in basement of Sunday School, Saturday, November 13, at 3 p.m.

RUMMAGE SALE — AUSPICES Gilmour Memorial Young Women's Mission Circle, Dutton's Nut Shop, Saturday, November 13, 2 p.m.

"WHAT WE MAY EXPECT." — Title for public lecture by Mr. J. S. Eason (Toronto) editor and publisher "The Periscope" monthly magazine; in the Y.M.C.A. Assembly Room, Friday, November 12th at eight o'clock. Please note date.

DANCE AT ZION — FRIDAY— November 12. Gents 50 cents, Ladies 25 cents. Music by Elmhirst Orchestra.

DANCE — CORONATION HALL Omemee, Friday, November 12, Sheldon's Orchestra.

MUSICALE — SPONSORED BY Peterborough Home and School Council on Friday, November 12 8.15 p.m., at the Y.W.C.A. Admission 25 cents.

DANCE AT RYE'S PAVILION — Thursday, November 11, Graydon Sheldon's orchestra. Modern and Old Time Dancing. Admission: Ladies 35 cents; Gents 50 cents. Tune in CHEX, 9:30 to 10:00. The Pavilion will be heated.

PERSONALS

"LLOYD'S CORN AND CALLOUS SALVE" relieves pain quickly Get a jar to-day 50c, at Bogue's, Lynch's Finn's and Tamblyn's Drug Stores.

PERSONALS

DE LAVAL SOCIAL AND ATHLETIC Club is endeavoring to find the Names and Addresses of former Employees who are now on Active Service, for the purpose of sending Cigarettes. Anyone knowing the correct Overseas or Canadian addresses of these Boys, please mail their Name, Address, Regimental Number, etc., to the De Laval Social and Athletic Club before Saturday, November 13.

MR FREDETTE OF VANCOUVER says: "I had Asthma over eight years "Davis Asthma Remedy" 7895 freed me in three days when I could hardly stand I'm remarkably better. Ask Fuller's Drug Store.

FULLER BRUSH PRODUCTS J. Wright, 580 Bolivar. Telephone 8502.

RAWLEIGH'S PRODUCTS 360 Simcoe Telephone 3055

FULLER BRUSHES ALWAYS ON hand Salesman, F C. Dawe, Telephone 4789, 451 Water.

FULLER BRUSH REPRESENTATIVE Telephone 9778

Custom Tailoring

DOES YOUR COAT OR SUIT NEED Altering? Have it done now Tony Pepe, Greene Building Dial 4295

Piano Tuning

WILLIAM POTTER PIANO TUNING (Formerly Heintzman) Dial 9462

PIANO TUNING AND REPAIRING — Fred Walker, Heintzman & Company, Toronto. Mail orders to CHEX or Telephone 9496.

3a Hairdressers 3a

EXTRA SPECIAL — REGULAR $7.50 Oil Permanents for $5.00 Regular $6.00 for $4.50 Regular $5.00 for $4.00 Miss Reid's, 416 Water Street Dial 4431.

PARIS BEAUTY SALON — SPECIAL Permanents $1.95 includes Shampoo Finger Wave. Testing and Individual Cut Telephone 5311 184 Hunter W (opposite Bell Telephone Co.)

MARY MARINO SUGGESTS FOR FINE Dry Hard-to-curl Hair, one of her better Oil Waves at $7.50 Other Oil Waves from $3.50 up Dial 8663

SPECIALS — END PERMANENTS $1.00 up Oil Permanents $2.50 up Downer's Dial 8874

HOLLYWOOD OIL PERMANENT WAVES Regular $5.00 for $3.50 Rosanne Beauty Salon. Kresge Building Dial 8837

FOR SALE

4 Miscellaneous 4

BED, SPRINGS, SPRING MATTRESS, Dresser. 178 Aylmer.

STOVE, TABLE, STUDIO COUCH, Settee Set, 8-Gall. Crock, Car Wheel, 19 inch, Linoleum, 25-cycle Motor. Call between 6 and 8, 429 Wellington Street.

GOOD ROTTEN MANURE. DIAL 8544.

MANURE. DIAL 4083.

PIANO, BED, SPRING AND MATtress, Waterless Cooker, Wash Tubs, 2 Chairs, 2 Ladies' Coats. 582 Water Street.

GIRL'S BROWN BROADTAIL COAT, size 12, good condition; also Boy's Coat, 12, practically new. Dial 8587.

PRIVATE SALE, FOR QUICK TURNover. Bargains. 70 Park South, after 5.

ONE USED ELECTRIC CABINET SEWing Machine, new condition. Telephone Singer, 8425.

APARTMENT SIZE PIANO, MAHOGany, like new. Parks' Studio, 208 Charlotte Street

FLOOR COVERING ENDS, HEAVY weight, different sizes, imperfect. Fine's Furniture Store, 186 Hunter.

GENTLEMAN'S BICYCLE. 589 HARvey.

TWO CHILD'S 3-PIECE WINTER ENsembles, size 4, Rose, size 8, Blue. 321 McGill Street, or Telephone 3329.

LADY'S BEIGE FUR-TRIMMED COAT, size 16-18, perfect condition; Dresses, size 16; One Set nearly new Boxing Gloves; Child's Rainettes, size 6½, 144 London.

RADIO, DRESSER, SIMMONS BED and Mattress, Drapes, Fancy Table, Lamps, Clock, Footstool and Crocks, 198 Rubidge Street, entrance on Dalhousie.

Exclusive Dealer FOR BEATTY Electrical Appliances Sales and Service
Have Your WASHER Any Make Serviced By Experts
Gibbons & Knox
HOUSEHOLD APPLIANCES
332 George Street
Phone 3129

GRAVEL TELEPHONE 4872

EMPIRE SEWING MACHINE NEARLY new; Rotary Pump. Afternoons, 567 Bolivar.

EIGHT-PIECE SOLID OAK DININGRoom Suite, Old English finish, excellent condition. Telephone 3722.

NORTHERN SEAL COAT, $12.00, SIZE 16, good condition. Telephone 4412. 129 James.

THREE WINTER COATS, SIZES 12 and 16, cheap. Telephone 8674, after 6.

CAR HEATER, GOOD CONDITION. 525 Weller.

ONE OPOSSUM JACKET, SIZE 15, like new; One Pair Grey Wool Blankets. Corner of Lansdowne Street and Western Avenue. Dial 3297.

TWO SHOTGUNS, ONE ENGLISH make, other Liege, Belgium, Double-barrelled, 12-gauge, like new. Apply Sgt Puffer, Police Station.

LADY'S SAMPLE WINTER COAT, half Chamois lining, good quality, size 14. Regular $36.50, for $27.50. Howard's Men's Shop, 326 George Telephone 6634.

MAN'S TOPCOAT, SIZE 40, LIKE NEW Telephone 6556.

GIRL'S BLUE COAT, WITH COON collar, size 14, $8.00. 244 Antrim.

VIOLIN (MAGINI MODEL), TWO Bows, Case, Stand. Telephone 4596, after 7.

MAN'S NAVY OVERCOAT, LARGE, good condition, reasonable. 58 Olive Avenue, Evenings.

FOR SALE

4 Miscellaneous 4

Friday Special
FELT HAT CLEARANCE 35c
Ladies' Winter Coats
All Marked Down in Price
STILL A GOOD SELECION AT
BLACK'S
GEORGE AT KING

LADY'S TWEED WINTER COAT, WITH Wolf collar, Chamois lining, size 14-16. Telephone 7266.

OLYMPIA RANGE, $20.00; QUEBEC Cook Stove, $15.00. Telephone 4038.

QUILTED, NEW SATIN HOUSECOAT, size 14. Telephone 3716.

WINTER COAT, GOOD CONDITION, size 14. 438 Wellington Street.

LARGE BUFFALO ROBE, ALMOST new; Coal Oil Heater Telephone 9956.

GOOD SIMMONS BED, COMPLETE, reasonable. 141 London. Telephone 3468.

BABY'S CRIB, ALL STEEL; ALSO Radio. 338 Parkhill Road.

BLUE PRAM, GOOD CONDITION. Telephone 3397.

LADY'S BLACK COAT, FUR TRIMmed, interlined, 38-40 176 Charlotte, Apartment 8, Evenings.

MAN'S LEATHER COAT, FUR COLlar, like new, size 36; High Chair. 487 Bolivar.

BOY'S WINTER OVERCOAT, SIZE 16 or 17. Pair of High Jacks, also Extension Table Telephone 3071.

THREE LADIES' WINTER COATS, practically new. Telephone 7327.

TWO DOUBLE BEDS, WITH SPRINGS and Mattresses, first-class condition Call after 7 p.m., 254 Stewart.

SET OF BOXING GLOVES. LADIES' Winter Coats. 3859.

GENTLEMAN'S BICYCLE, NEW DIAL 5920.

MAHOGANY DRESSER AND BED, complete with Springs and Mattress, Fumed Oak Dining-Room Suite, Quebec Cook Stove, Oak Dining Table, Oak Dresser, other Miscellaneous Furniture. Apply 186 Stewart Street.

ON DISPLAY AT 536 ROGERS STREET between 6 p.m. and 10 p.m., all kinds of Well-built Toys, by experienced Craftsman, beautifully enamelled Telephone 7327.

Chesterfields 99 50 up
THREE PIECE BREAKFAST SUITES, 54 50 up
TERMS IF DESIRED
F. H. JOHNSTON
Corner George & McDonnel
TELEPHONE 4697

SOIL AND FILL, BIG QUANTITY H. Hamlin. 8528.

LADIES' AND GENT.'S BICYCLES. Apply 156 London.

40-GALLON OAK BARRELS; ALSO ONE Ton Wrapping Paper. Telephone 6464.

5 Dogs, Cats, Birds, Etc. 5

NICE YELLOW CANARIES, IN FULL song Write Box 82, Omemee. Telephone 77W.

BLACK POM PUPS, Males; REASONable. 357 Rogers.

CENTS OR SENSE?
BOTH—THE LITTLE INEXPENSIVE WANT ADS (COSTING BUT A FEW CENTS) WILL CLEAN HOUSE FOR YOU—THAT'S GOOD SENSE

7 Livestock and Poultry 7

175 PULLETS, $1.50 EACH — WHITE Rocks, Barred Rocks, and Hybrids. Telephone 5010

30 WHITE LEGHORN HENS. DIAL 4044.

FOUR GOOD STOCKER CALVES C. Crough, Route 7, Peterborough.

ABOUT 250 PULLETS, NO. 1 STRAIN, Barred Rock, and 25 Hens. Will clear at $1.00 each. Also One Pony, about 700 to 800 lbs., with Harness, Buggy and Cutter complete, $80.00; also One Black Percheron Horse, 4 years old, weight about 1,400 lbs. Sacrifice at $125.00; and 100 Bags of Potatoes. Mr. George Cook, R.R. No. 2, Havelock, Ontario. Telephone 86 ring 12

36 PLYMOUTH ROCK PULLETS, LAYing. Dial 6055.

16 CHOICE EWE LAMBS. DIAL 5069.

SIXTY-FIVE ONE-YEAR-OLD LEGhorn Hens. Keene 18 ring 41

PULLETS, LEGHORNS, PLYMOUTH Rocks, and New Hampshires. Telephone 6074.

TWO FAT CATTLE. 8076.

LOAD OF EXTRA GOOD STOCK Calves, Hereford and Durham, Market Square, Saturday, November 13.

PURE-BRED SHROPSHIRE RAMS and Ewes. Beecher Matchett, R. 11, Peterborough.

10 HOLSTEIN COWS, DUE ABOUT end of year; one just fresh. Joe Knight, Omemee.

7x Farmer's Needs and Supplies 7x

FARMERS ATTENTION!
MILK WANTED
The Recently announced Subsidy on Milk used for Condensed Milk, etc., makes this market quite attractive.
We can use Large Quantities, and solicit your shipments.
SILVERWOOD DAIRIES LTD.
PETERBOROUGH BRANCH.
PHONE 5751

ONE CASE TRACTOR PLOUGH. DIAL 6020.

FOR SALE

7x Farmer's Needs and Supplies 7x

Handle Axes	1.75
Handles	75c
Swede Saw Blades, 4'	1.50
Canthooks, complete	4.00
Crow Bars	$1.00 to 1.25
Stove Pipes 25c; Elbows 25c	
Neckyokes	$4.00
Singletrees	$1.00 to $2.00
4-tine Long Handle Forks	1.65
Pick, Shovel and Fork Handles 40c to 75c	
Wood Splitting Wedges	50c

CHARLTON BROS.
Wolfe and Rubidge Streets
Telephone 6884

8 Real Estate 8

SNAP — $650 BUYS 200 ACRE WOOD Lot, Cabin, estimated 2,000 Cords Wood, Timber Cedar, or will sell Wood $1.00 Cord standing. Write Box 213, Havelock, Ontario.

SEVEN-ROOM BRICK, INSULATED, central, garden. Apply 186 Stewart.

FOR SALE, OR RENT — 50 ACRES, Good soil and Buildings, known as Beswetherick Farm, about three miles west of Warkworth. Tenant must occupy. North Shore Realty Co., Ltd., Telephone 81, Oshawa, Ontario.

ATTRACTIVE BUNGALOW, 6 ROOMS and bath, two garages. "Dundee," corner Sherbrooke and Highway 28.

Seven-Roomed House, Brick, Furnace, full plumbing, convenient to General Electric. Immediate possession. Payment down and easy terms
WALTER NUGENT
187 Charlotte Street. Telephone 3040.

SIX ACRES OF LAND, HOUSE, AND Barns, on the banks of Otonabee River. Telephone 70, Lakefield.

227 PRINCESS
$1,000.00 Down, Balance $35.00 Monthly, will Buy the above Smart Residence. You pay no interest. Why continue Renting? Immediate possession. Exclusive listing.
McGill's Real Estate
408½ George Street. Telephone 9431

SEVEN-ROOMED FRAME HOUSE, Parnell Street. Must be Sold to settle Estate 512 Bolivar.

East, 5 Rms, Bungalow, Garage $2,300
New Romaine, 7 Rms, sewer on street $2,500
West, 6 Rms, Brick, modern, $500 down $2,800
Wolfe, 7 Rms, Brick, near C.G.E. $3,400
Perry, Duplex, oak floors $3,800
Near C.G.E., Double, good repair $4,200
Boswell, 7 Rms, good locality $5,000
Weller, 6 Rms, mod., large lot $6,500
J. A. GIBBS, 141 Hunter St. 3843.

FOUR-ROOM HOUSE, NEWLY DECORated, lights, pump in kitchen, full size cellar, 3 Lots, $1,800. 6-Room House, High Street, lights, single lot, one block from bus, $1,200. Telephone 5821.

Brick, Modern, Immediate Possession $3,800
50 Acres, close to City, Good Buildings $4,000
Brick 7 Rooms, modern, garage $3,600
70 Acres on Highway, Stone House lights and furnace, barn stone foundation, lights $6,500
M. STOREY
374½ George. Telephone 6573

10 Used Cars 10

1931 CHEVROLET DELUXE SEDAN, A1 condition, 6 good tires, heater, defroster. 221 Princess, Evenings.

1929 VICTORY DODGE SEDAN, EXcellent motor, 5 perfect tires. Telephone 6370.

1930 PONTIAC COACH, RECONDItioned motor, body and tires good, $100 cash. 251 George.

1934 FORD COACH, GOOD CONDItion. Cheap for cash 492 Cambridge.

1934 FORD, 1936 V8 MOTOR, IN GOOD condition. 533 Armour Road.

1930 DESOTO COUPE. ROOM 14, Grand Hotel.

1933 OLDSMOBILE COUPE, ALL WINterized. Apply 216 Park S.

1929 ESSEX COACH, GOOD CONDItion Telephone 5958.

10a Used Trucks 10a

MODEL A FORD, DUAL-WHEELED Truck, six excellent tires. 396 Armstrong Drive.

1934 CHEVROLET PANEL TRUCK, good tires, motor and paint A1 condition 177 Hazlitt, after 5 p.m.

TO RENT

11 Miscellaneous 11

GARAGE, 629 STEWART STREET Also Storage Space for Furniture. Telephone 7779.

SEWING MACHINES RENTED. TELEphone Singer, 8425

11x Apartments To Rent 11x

HEATED, FURNISHED APARTMENT, frigidaire, Couples only 709 Water.

SMALL APARTMENT, BUSINESS Girls Telephone 7867.

11xx Houses To Rent 11xx

HOUSE, AT S.S. NO. 4, SMITH. Immediate possession. Telephone 7025.

12 Rooms 12

THREE ROOMS, APPLY EVENINGS, 18 Lundy's Lane.

FURNISHED BEDROOM, CENTRAL; suit One or Two Gentlemen. Telephone 8863.

LIGHT HOUSEKEEPING ROOMS Rooms for Men. 417 Stewart.

TWO FURNISHED, LIGHT HOUSEkeeping Rooms 631 Union.

FRONT ROOM, DOWNSTAIRS, EAST City, close to bus. Telephone 9133.

LARGE, FURNISHED, HEATED ROOM suitable for Two. 457 Gilmour, Upper Apartment, after 6.

ROOM, WITH BREAKFAST, ONE OR Two Business Girls, central. Telephone 6656, after 5

LARGE FURNISHED BEDROOM FOR Two, central. Telephone 7869.

LARGE, WARM, BRIGHT, COMFORTably Furnished Front Room, suitable for Bed-Sitting or Light Housekeeping Room, Young Couple or Girls preferred. Dial 5242.

TWO FURNISHED ROOMS. DIAL 5307.

FURNISHED BEDROOM, GENTLEman; continuous hot water. Dial 7118.

THREE UNFURNISHED ROOMS, PRIvate bath. Telephone 7405

LARGE FRONT BEDROOM, FURnished, heated, continuous hot water, in Lower Duplex. Gilmour Street. Telephone 5443

ROOMS, 351 CHARLOTTE. TELEphone 4885.

CLASSIFIED ADS BRING QUICK RESULTS

WANTED

13 Rooms Wanted 13

PARTLY FURNISHED HOUSEKEEPING Room, heated. Write Box 113, Examiner.

THREE OR FOUR ROOMS OR SMALL House, South-end preferred; adults. Write Box 93, Examiner.

13a Apartments Wanted 13a

CENTRAL, HEATED, UNFURNISHED Flat for 1st December, by Lady. Write Box 103, Examiner.

SMALL APARTMENT OR LIGHT Housekeeping Rooms, for Two Business Women, centrally located. Write Box 101, Examiner.

13b Houses Wanted 13b

SIX-ROOM HOUSE, JANUARY 1944 Telephone 5808, after 6.

TO BUY, HOUSE, WITH GARDEN. 782 Water.

15 Miscellaneous 15

OUTSIDE FRONT STORM DOOR. Telephone 7652.

FARM TO RENT OR BUY, NEAR CITY. Reliable Couple, with one small child. Write Box 104, Examiner.

FURNISHED HOUSE, APARTMENT, OR Suite, good locality, two adults. Telephone 8872.

GARAGE WANTED, WEST-CENTRAL. Dial 9477, after 6 p.m.

WARM, LEATHER WINDBREAKER, size 38, for Sailor, reasonable. Write Box 102, Examiner.

RECORD PLAYING ATTACHMENT. any model. Telephone 6208, between 6 and 7.

SMALL SIZE TRICYCLE. DIAL 7581.

BICYCLE THAT CAN BE RE-BUILT. Telephone 5894.

TO RENT, GARAGE, WRITE BOX 92, Examiner.

AT ONCE, ONE SET STEEL LUMBER Rollers. Bruce Parker, 45 Monaghan Road. Telephone 3296.

GARAGE, NEAR CHARLOTTE AND Aylmer. Telephone 3417.

STOVES FURNITURE HUDSON Telephone 65 Lakefield

STOVES AND FURNITURE WANTED Telephone 4115 Nights 6294

HIGHEST PRICES PAID FOR RAGS Paper Iron and Metals J Burfield Dial 8368

POULTRY AND FEATHER TICKS PAY Highest Prices. M Glshman Dial 8298

LIVE POULTRY WANTED — MARKET Prices A Lantin Telephone 6297

IRON RAGS FEATHERS PAPER Petersiel Bethune and Hunter Telephone 9403

LIVE POULTRY — PAY HIGHEST Prices Florence 6823 560 Homewood

LIVE POULTRY MARKET PRICE M Katz 6906 192 Aylmer

18 Help Wanted, Female 18

WOMAN TO MIND 3 CHILDREN; Mother War Worker; one child no handicap; good wages. Apply Evenings, 19 Frank.

COUPLE DESIRE HOUSEKEEPER FOR Small Apartment, and help with Baby. Call 9262

HOUSEKEEPER OR NURSEMAID; sleep in. Telephone 5160.

WOMAN FOR CLEANING, ONE OR Two Days a Week. Dial 5431

GIRL OR WOMAN FOR LIGHT Housework, good home; Evenings and Sundays Free. After 6 p.m., 160½ Simcoe.

GIRL OR WOMAN FOR PART TIME Housework. Telephone 3997.

HOUSEKEEPER TO TAKE FULL charge. Write Box 96, Examiner.

Municipal Health Nurse
Nurse for Municipal Public Health service, duties to commence about December first. Qualified Public Health Nurse preferred, but other applicants will be considered. Kindly state particulars of experience and enclose copies of references. Fair salary schedule operates, and there is a full-time, qualified Medical Officer of Health.
Apply to:
Secretary Board of Health, City Hall, Peterborough.

GIRL OR WOMAN TO HELP WITH Children and assist with Light Household Duties, Afternoons only; centrally located. Telephone 6960.

19 Help Wanted, Male 19

ONE NIGHT CLERK, ONE TAP MAN, One Day Porter, Two Beverage Room Waiters Not of military age. Good wages. Apply National Selective Service, Barrie Building. O-178.

Construction Labourers and Carpenters
REQUIRED FOR LARGE LOCAL JOB
Apply: Selective Service Office, Peterborough.
O-175

SHOE REPAIR MAN, GOOD WAGES. Male applicants must be of age not subject to military service. Apply Selective Service Office, Peterborough. O-176.

20 Employment Wanted 20

GIRL DESIRING HOUSEWORK, CAPable of managing House. Write Box 111, Examiner.

BOY ATTENDING COLLEGIATE DEsires Work on Saturday Write Box 112, Examiner.

HIGH SCHOOL BOY, THIRD FORM, Wants Work for Saturdays. Dial 6240.

21 Boarders Wanted 21

GENTLEMAN BOARDER, QUIET HOME central 271 Sherbrooke. Dial 7404.

TWO GENTLEMEN, ROOM TOGETHER or Young Couple. 302 Elias.

WARM FRONT ROOM, CENTRAL, suitable for Gentleman. Telephone 5303.

BOARDERS, NEAR FACTORIES. DIAL 9106.

PRIVATE HOME. TELEPHONE 8514.

GENTLEMEN, CENTRAL. 4350.

KALEDAN MANOR, EXCLUSIVE — Attractive Suites and Rooms for Winter Guests; references required; good home cooked meals. Special Winter Rates. 813 Water Street.

GENTLEMAN BOARDER. 491 AYLmer.

WHO CAN DO IT

22b Painters & Decorators 22b

EFFICIENT SMART STYLING for HOME DECORATION
Interior and Exterior
"Elastica Quality Goods"
HAROLD COLEMAN
Telephone 9922 336 George Street

COLEMAN BROS — "THE HOME OF Decorating" Established 1906 Telephone 4485 North of Brock Street

KELLAR & HEFFERNAN
Paperhangers. Telephone 6342.

22f Miscellaneous 22f

SEWING MACHINES REPAIRED. J. W. Stuart, 584 Division, Telephone 5287.

WINDOWS WASHED, STORMS PUT up 634 Union.

Furnace and Stove Grates
Straightened and Welded.
Furnace and stove parts welded.
SAWS — Sharpened and Set.
AXES — Sharpened, New Handles.
Wood Splitting Wedges.
CHARLTON BROS.
WELDING REPAIR SHOP
Wolfe at Rubidge Streets
Telephone 6884

CELLARS WHITENED KITCHEN Walls Washed 634 Union.

BRICK CEMENT WORK, STUCCOING and Chimneys Rebuilt 217½ Charlotte Telephone 9836

DUSTLESS FLOOR SANDING FLOORS Laid and Refinished Decorating William Higgins. Dial 6887.

25x Dressmaking 25x

DRESSMAKING TAILORING ALTERations Telephone 4936 593 Harvey

LOANS

CASH For Car Repairs
GET THE CASH YOU NEED FOR CAR REPAIRS AT CAMPBELL FINANCE CORPORATION — AND REPAY BY EASY MONTHLY INSTALMENTS. LOANS FROM $20 TO $1,000 ARE MADE IN ACCORDANCE WITH WARTIME PRICES AND TRADE REGULATIONS. CAMPBELL'S HAVE SERVED OVER 100,000 SATISFIED CUSTOMERS. YOU CAN DEPEND ON CONFIDENTIAL QUICK AND FRIENDLY SERVICE.
CAMPBELL
FINANCE CORPORATION LIMITED
Subsidiary of Industrial Acceptance Corporation Ltd.
169 Charlotte Street
(Above A. & P. Store) Phone 3520

LOANS
At Reduced Rate
NO ENDORSERS NEEDED

Cash Loan You Get	4 Payments	6 Payments	10 Payments	12 Payments	15 Payments
	Choose a monthly payment plan				
$25	$ 6 57	$ 4 46	$ 2 78	$ 2 36	
50	13 13	8 93	5 57	4 73	
75	19 70	13 39	8 35	7 09	
100	26 26	17 85	11 13	9 46	$ 7 78
125	32 83	22 32	13.92	11 82	9 73
150	39 39	26 78	16 70	14 18	11 67
200	52 52	35 71	22.27	18 91	15 57
300	78 79	53 56	33 40	28 37	23 35
500	130 60	88 64	55 10	46 73	38 36

Charges on Household Finance loans over $300 have just been reduced If you need a loan borrow at our new rate of 2% per month on that part of a balance not exceeding $300 and 1% per month on that part of a balance in excess of $300. No endorsers required

Household Finance
Corporation of Canada
Established in Canada 1928
Second Floor Lansfield Block
177 Charlotte St (Opp Loblaws)
M. E Holt, Manager Phone 5841

LOST

LADY'S BLUE BICYCLE, FROM REAR of Loblaw's. Teelphone 6828.

DARK SPECKLED HOUND IN DOURO. Dial 3703

BOX, CONTAINING SWEATER, VICInity of Post Office, Tuesday Afternoon. Reward. Telephone 6176.

HOUND, LIGHT BROWN WITH WHITE markings, called "Peter." Ike Muspratt, Bailieboro.

LADY'S GOLD WRIST WATCH, INItials "A.M." Eunice Moncrieff, Dial 6027.

TRUCK TAIL RACK, BETWEEN Lakefield and Omemee Saturday. Advise Lakefield Creamery, Lakefield, Ontario

PROFESSIONAL

44 Lawyers 44

PECK KERR & McELDERRY — Barristers Solicitors Money to Loan Offices 415-417 Water Street Telephone 4681 E A Peck K.C. F D Kerr K.C V J McElderry K.C Walter H Bowell

JACOB LOW — Barrister etc Mortgage Loans Suite 1-2 435 George Street (over Toronto Savings and Loan Co.) Telephone 7423. Nights 6214

ELLIOTT PHILP & CHANDLER— Barristers etc Money to Loan Offices Kresge Building Telephone 8675 A L Elliott K.C M.P.P W R Philp B.A R J Chandler B.A

P D SCOLLARD — Barrister Solicitor Bank of Toronto Building Telephone 9939

JOHN A BRADSHAW — Barrister and Solicitor 360 Water Telephone 9884

Chiropractors

M. C GOODWIN CHIROPRACTOR and Drugless Therapist 108 Barrie Building 312 George Telephone 8795 and 5863

Home and School

QUEEN ELIZABETH.

At the November meeting of the Queen Elizabeth Home and School Association held on Wednesday evening, Mr. L. Bird, the principal, told of the new interest taken by the pupils in the purchase of War Savings Stamps, and said that the objective for the year was $100.

There was a good attendance at this meeting, and the group joined in community singing led by Miss M. Taylor.

Mrs. C. Doughty, president, was in the chair, and the various conveners reported. The treasurer, Mrs. W. Ellison, told of the splendid results of the rummage and paper collection, and said that the pupils had collected one ton of paper in a day. Seven parcels have been sent to boys overseas. Grade 8 won the book for the month for having the greatest percentage of mothers present.

Mr. Bird, in reviewing the school activities for the month, said that many pupils were joining the Audubon Bird Club, and that plans were being made to start a feeding station. In his short talk on "Education for Victory," he explained that this really meant teaching children to live victoriously, by raising the standard of unselfishness, honesty and purity.

Rev Dr. J. D. Smart was guest speaker, and discussed "Anti-Semitism." He deplored the prejudice against the Jewish race, and said they had made tremendous contributions to the world in art, science and music. He hoped the world would become more tolerant and kindly in its attitude.

NOTICE

Notice to Creditors

IN THE MATTER OF THE ESTATE OF ERNEST ALEXANDER WELCH Late of the Township of Otonabee in the County of Peterborough, Retired Farmer, Deceased.

NOTICE is hereby given, that all Creditors and others having CLAIMS against the Estate of the said ERNEST ALEXANDER WELCH, who died on or about the 26th Day of June, A.D 1943, are required to send to the undersigned Solicitors for the Administratrix of the said Estate, on or before the 22nd Day of November, 1943, their names, addresses, and full particulars of their Claims duly verified, and that after such last mentioned date the said Administratrix will proceed to distribute the Assets of the said Estate among the parties entitled thereto, having regard only to the Claims of which she shall then have received notice.

DATED at Peterborough, this 21st Day of October, A.D. 1943.

MABEL ADELAIDE WELCH, Administratrix,
By CARLEY & STANDISH,
No. 8 Bank of Commerce Block, Peterborough, Ontario,
Her Solicitors herein.

Notice of Registration of By-law

NOTICE IS HEREBY GIVEN, That a BY-LAW was passed by the Council of the City of Peterborough, on the Fourth Day of October, 1943, providing for the issue of Debentures to the amount of $50,000.00 for the purpose of Purchasing, Storing and the Selling of Fuel Wood and that such By-law was Registered in the Registry Office of Peterborough, in the County of Peterborough, on the 25th Day of October, 1943. Any motion to quash or set aside the same or any part thereof must be made within Three Months after the first publication of this Notice, and cannot be made thereafter.

DATED this 28th Day of October, 1943.

E. A. OUTRAM, Clerk.

IMPORTANT CALLS

Police	3535
Fire Dept	5711
Nicholls Hospital	4691
St Joseph's Hospital	3561
Examiner	4641

AUCTION SALES

AUCTION SALE OF HOUSEHOLD Furniture, Estate of the late Mr. Joseph Madill, on the Premises, Lot 1, Concession 8, North Monaghan, Wednesday, November 17th, 1943, at 1:00 o'clock sharp, the following: Parlor Suite, Dining-Room Suite, 2 Sideboards, Morris Chair, 4 Beds, Springs and Mattresses, Dressers and Stands, Quantity of Bedding, 3 Linoleum Rugs, Toilet Sets, Writing Desk, Couch, Extension Table, Kitchen Chairs, Electric Washer, Electric Stove, Electric Radio, Electric Iron, Kitchen Range, Kitchen Stove, Quebec Heater, Window Shades and Curtains, Dishes and Table Linen, Large Clock, Small Clocks, Silver Tea Service, Barometer, and many other useful articles too numerous to mention. Terms: Cash. — James Roddy, Auctioneer.

The Stars Say

By GENEVIEVE KEMBLE
For Friday, November 12

A DIFFICULT and dangerous day with pitfalls, mistakes, and peculiar adventures arising from many sources. While the energies and inclinations to industry diligence and constructive effort are stimulated yet there may be lack of approval from influential places and at the same time there may be a threat of fraud, misrepresentation, schemes and financial loss. Be cautious in handling all writings, contracts and agreements. In all shun ever the semblance of suspicion or collusion.

Those whose birthday it is may accomplish moderate success in the use of well-directed energies and hard work, if they use more than customary vigilance in handling papers, writings, agreements, verbal and legal understanding, as these are subject to distortion, misconstruction, fraud, schemes and other irregularities resulting in financial loss. Elders, employers and superiors may not be cooperative, and needed support at critical moments may be withheld. Be careful in travel and dealing with all manner of agents and go-betweens. Husband the financial resources.

A child born on this day may have sound traits and practical abilities but may be the victim of misfortunes, with loss of papers, funds and reputation through strange or tricky circumstances.

In Memoriam Verses

A booklet from which In Memoriam verses may be selected is available at the Advertising counter of The Examiner Telephone Classified Dept. 4641

ROOM AND BOARD —By Gene Ahern

SALLY'S SALLIES

Registered U. S. Patent Office.

SCOTT'S SCRAP BOOK

—By J. R. Scott

Copr. 1943, King Features Syndicate, Inc., World rights reserved

Home Service

Weave Your Own Rugs for Smartness

A LOVELY RUG

Wouldn't you like to be able to make this fringed American beauty rug? Not so difficult as it would seem because, even if you have never made a rug before, you'll be able to do this.

This particular rug is attractive either with or without fringe. It is crocheted over clothesline, which gives it strength and durability. Full instructions are in our booklet.

Our 32-page booklet is full of step-by-step directions for hooked rugs, woven rugs, braided rugs, crocheted rugs, tufted rugs. It even has knitted rugs, floral applique rugs, mosaic rugs, French knot rugs and cross-stitch rugs. Every variety is included and you have your choice of whichever type you particularly desire.

The types of rugs described in this booklet have had their origins in many parts of the world and in many ages. They were made on looms or with tools very much like the ones used here. They are all easy and simple to make, and were designed to be adaptable to many types of interiors and to many uses.

You will find much pleasure from them.

For your copy of HOW TO MAKE YOUR OWN RUG send 15 cents in coins or stamps to the Peterborough Examiner Home Service. Be sure to write plainly your name, address, and the name of booklet.

Indian River News

Miss Mary Whibbs spent the week-end in Peterborough the guest of her brother, Mr. Charles Whibbs.

Mr. Mert Kelly returned Tuesday from the west, where he has spent the past few months as a harvester.

Mr. and Mrs. T. P. Davdison were Sunday guests of Mr. and Mrs. W. H. Dewart.

Mr. Arthur Carveth spent the week-end with relatives in Peterborough.

Mrs. John Cavanagh spent Saturday visiting friends in Peterborough.

Mr. and Mrs. Adrian Babcock accompanied by the former's parents of Westbrook, Ont., spent a few days in Hamilton visiting with Mr Babcock's aunt, Mrs. James Miller.

Born—To Mr. and Mrs. Joseph O'Leary (nee Isabelle Towns) a daughter.

Mrs. W. H. Borland spent Sunday in Peterborough visiting friends.

Mr. and Mrs. Joseph Torpy and children of Peterborough were Sunday guests of Mr. and Mrs. Pat Cavanagh.

Mr. and Mrs. A. E. Dewart accompanied by his mother and sister visited friends and relatives in Peterborough recently.

Miss Beatrice Borland of Norwood spent the week-end at the home of her aunt, Miss Agnes Borland.

Mrs. W. Kidd has arrived to spend the winter with her sister, Mrs. W. F. Dewart.

Miss Hanna Devlin returned Monday after spending the past week with relatives in Peterborough.

Mr. and Mrs. C. Parcels and children were Sunday guests of Mr. and Mrs. Melville Miller.

Misses Marion and Ella Foley of Peterborough spent he week-end at their home here.

Mr. Gordon Sargent has secured a position with the Canadian Pacific Express Co. at Peterborough.

Mr. Melville Miller is spending a few days at his ranch at White Lake.

WAR FILM MAGNET

LONDON — (CP). — "Desert Victory," the official film of the advance of the 8th Army to Tripoli was seen by 70,000 persons in Moscow in the first two days it was shown there, it is reported in London.

BARCLAY ON BRIDGE

WRITTEN FOR THE EXAMINER

By SHEPARD BARCLAY

"The Authority on Authorities"

ARMISTICE DAY SERMON

IF THE Allies had done a better job in making use of their powerful situation immediately after World War I, when they had the ability to do almost anything they wanted, they might have protected the fruits of Victory so well that the present holocaust would never have had a chance to break out. In its own lesser way, that principle applies also at the bridge table, when one member of your side has indicated by a forcing bid that your pair has the controlling power and is able to pick and choose its final contract. Thoroughness and care then can pay big dividends.

North: ♠ J 10 9 8 2 ♥ J 9 6 3 2 ♦ 9 5 ♣ J

West: ♠ A Q ♥ K 8 5 ♦ A K J 10 4 3 2 ♣ 4

East: ♠ 7 6 ♥ None ♦ Q 8 6 ♣ A K 10 9 8 7 6 5

South: ♠ K 5 4 3 ♥ A Q 10 7 4 ♦ 7 ♣ Q 3 2

(Dealer: South. East-West vulnerable.)

South	West	North	East
1♥	3♦	3♥	5♣

What's the awful hurry, there, Mr. East? Your partner had "put a force" on the side, so to speak, and there was no earthly chance that he would pass you out at less than a game if you did something a bit more careful and thoughtful.

Why didn't you merely bid 4-Clubs, and give him a chance to show you what his next bid would be, especially when you had three cards to an honor of the suit in which he had jumped? Your 4-Clubs would have been a "free-bid," indicating a certain amount of high card strength, as North's bid had made it unnecessary for you to "keep it open." So West would know you had bid because you wanted to, not just because he made you do it.

If you had bid 4-Clubs, he would have bid 4-Diamonds. Then see what you could have done. With a satisfactory fit now for slam purposes, in his diamond suit, you could have cue-bid the opponents' suit at 4-Hearts. He would have hopped then to 6-Diamonds, or he could have accepted your invitation by cue-bidding 4-Spades. You would know he would not do that unless he also had the ace of his own suit, and a powerful holding in it. If you felt strong after either 6-Diamonds or 4-Spades, you might bid 7-Diamonds. In any event, you would have been a lot better off playing in diamonds and making seven than in clubs and making six.

Why did he pass your 5-Clubs? Why, because anybody would when you made your hand look weak with that terrific jump when a force was on the side.

• • •

Tomorrow's Problem

North: ♠ Q 6 4 2 ♥ Q ♦ 7 6 5 ♣ A K 8 7 5

West: ♠ 3 ♥ A 10 9 8 5 ♦ J 8 3 ♣ 10 9 6 4

East: ♠ J 10 8 7 5 ♥ 6 4 3 2 ♦ A 9 ♣ 3 2

South: ♠ A K 9 ♥ K J 7 ♦ K Q 10 4 2 ♣ Q J

(Dealer: South. North-South vulnerable.)

After the heart 10 lead against South's 3-No Trumps, how should he play for maximum results?

DAILY CROSSWORD

ACROSS

1. Edible rootstock
5. Sleeveless garments
9. On top
10. Yellow feathers of Hawaiian bird
11. Raft
12. Walk slowly
14. Capital of England
16. A lustrous fabric
17. Undivided
18. Chart
20. Born
21. Large worm
22. Root words
24. Mixes
25. To merit
28. Portion of curved line
31. Constellation
32. Longing (slang)
33. Coin (Port.)
34. Male seal
36. Private
38. Cleave
40. Similar
41. Ripped
42. Church part
43. Moved, as through water
44. Hastened

DOWN

1. Claws
2. Makes amends for
3. Highway
4. Measurement of vision range
5. Exclamation
6. Sponges from others (slang)
7. Pigment deficient person
8. Morose
11. Mass of floating ice
13. Pieces out
15. Original people of a place
19. Natives of Pyrenees
23. Manuscript (abbr.)
24. Selenium (sym.)
25. Pecks
26. Bursts, as a volcano
27. Yellowish in color
28. Come
29. Emitted, as vapor
30. Quote
35. Coin (It.)
37. Applaud
39. Evening sun god

Yesterday's Answer

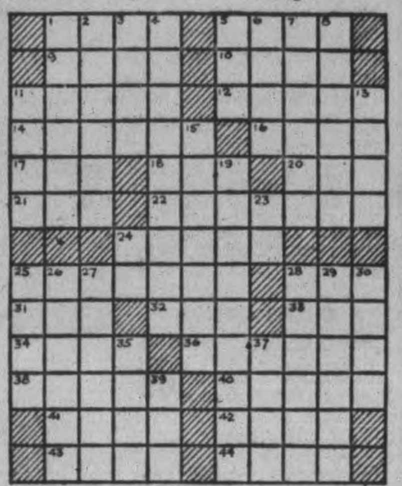

CRYPTOQUOTE—A cryptogram quotation

L H A G C L K T T W E U Y L N G V M K F C N H J H I G, K V M I G I H E F Y U T M N L G A K C N !— I H H E G.

Yesterday's Cryptoquote: WHAT IS CLEAR IS WISE, BUT WHAT IS NOT CLEAR IS NOT WISE—EURIPIDES.

Distributed by King Features Syndicate, Inc.

TERRY AND THE PIRATES

—By Milton Caniff

LI'L ABNER

—By Al Capp

HENRY

—By Carl Anderson

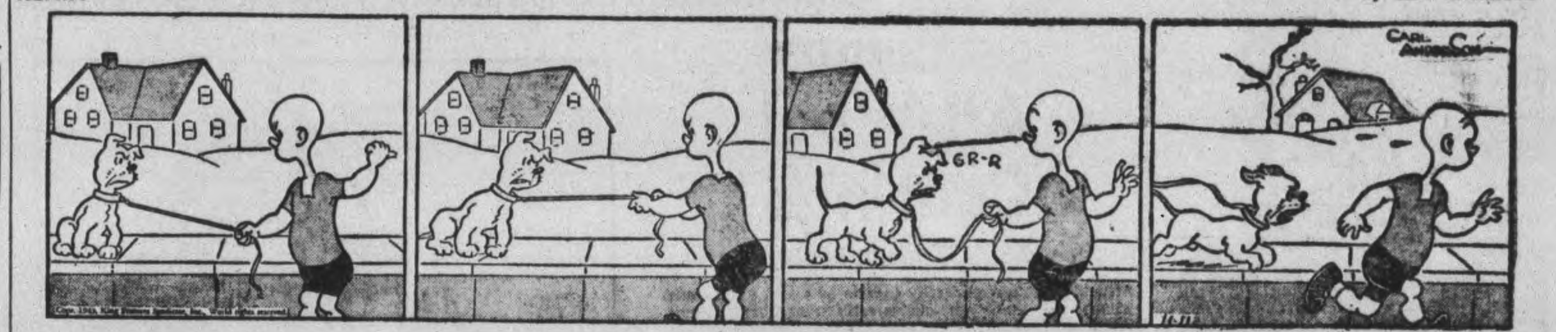

DONALD DUCK

—By Walt Disney

BLONDIE

—By Chic Young

MUGGS AND SKEETER

—By Wally Bishop

BRICK BRADFORD

—By William Ritt and Clarence Gray

TILLIE THE TOILER

— By Russ Westover

Report Frowns On Boston Police

BOSTON, Nov. 11 (AP)—Recent anti-Semitic disturbances in Boston "would not have been possible" if police assigned to those areas performed their duties conscientiously, according to Public Safety Commissioner John F. Stokes.

In a detailed report presented to Governor Leverett Saltonstall and his advisory committee on anti-Semitic disturbances yesterday, Stokes said the incidents were a "police problem" and should be dealt with accordingly.

The report disclosed that 40 cases of assault, insult or property damage were investigated. The investigation found no organized anti-Semitism behind the attacks and insults but said the widespread dissemination of anti-Semitic literature was "organized and should be dealt with immediately."

Plan To Have Election

MARMORA, Nov. 11 — (ENS).—The monthly meeting of the Reliable Life Insurance Society was held Tuesday evening at the home of Mrs. G. W. Henderson, Chief Councillor, Mrs. I. B. Nichol presiding. Cards were enjoyed, to be followed by lunch served by the hostess and a social half hour. The next meeting will be held at the home of Mrs. J. B. Nichol when there will be an election of officers.

2 Million Bushels Shipped Every Day

FORT WILLIAM, Nov. 11 CP).—With about 100,000,000 bushels of wheat expected to be shipped out of Fort William-Port Arthur by boat during the next 3 days, lakehead vessel and railway facilities will be kept at peak operation until the close of navigation.

Railway car unloadings at present are running approximately 900 cars daily, and this is expected to increase. The railways expect to transport to local terminals from the West about 60,000,000 bushels between now and the close of navigation. Daily arrivals are expected to exceed 1,000 cars at the lakehead.

For the past 10 days the movement out of here by boat has been at the rate of 2,000,000 bushels daily, of which about 99 per cent. is wheat.

A shipping official declared that there will be sufficient vessel tonnage available for the rest of the season to move receipts of grain from western points as well as grain in stocks in store at the lakehead.

Pupils Help Red Cross

INDIAN RIVER, Nov. 11 (ENS).—The teacher, Mrs. M. McCaw, and pupils of Indian River School held a successful social evening when about $7.00 was realized for Red Cross work. Parents and friends gathered at the school house and enjoyed a program by the children as well as contests, games and dancing. The evening concluded with refreshments served by the pupils.

LINDSAY

Commander Made Honorary Citizen

LINDSAY, Nov. 11—(ENS)—Lieut. G. V. Thomson, R.C.N.V.R. will be made an honorary citizen of Lindsay by the town council in recognition of his serving as commander of the new corvette "Lindsay" which is to be christened this month by Mrs. Charles Lamb, wife of Lindsay's mayor. The council decided to attend the christening and commissioning of the ship.

Definite plans made at the council meeting were the construction of a new sewage disposal plant and town incinerator. Engineer W. B. Redfern submitted plans and a committee was appointed to select a suitable site for the new buildings.

Mayor C. Lamb criticized the unsanitary condition of certain public buildings which he said were unfit for people to go into. Reeve R. Butler drew the attention of the council to the fact that the ARP had been disbanded and asked that an inventory be made of equipment on hand.

Springville News

Mr. and Mrs. Harold Rowan with Mervin and Ivan, attended the funeral in Campbellford of Mrs. Rowan's aunt, Mrs. Mary Ellen Diamond.

Mrs. William Whitfield has returned home after visiting friends at Cavanville.

Duncan Seymour's many friends are happy to know that he is recovering from his recent accident.

Mr. and Mrs. James Dewart, formerly of Otonabee, have moved to this community, having bought the farm of the late Mr. Robert Harrison.

Mrs. Joshua Grandy attended the funeral at Campbellford of Mrs. Mary Ellen Diamond.

Itching, Burning, Stinging Eczema or Salt Rheum

Eczema, or salt rheum as it is commonly called, is one of the most painful of all skin troubles.

The intense burning, itching and smarting, especially at night, or when the affected part is exposed to heat, or the hands placed in hot water are most unbearable, and relief is gladly welcomed.

The relief offered by Burdock Blood Bitters is based on the knowledge that such ailments as eczema, and other skin troubles, are caused by an impure blood condition.

Bring about inner cleanliness by using B. B. B. to help cleanse the blood of its impurities.

Ask at any drug counter for B. B. B. Price $1.00 a bottle.

The T. Milburn Co., Limited, Toronto, Ont.

THE CANADIAN DEPARTMENT STORES LIMITED

11th Anniversary

STORE HOURS: 9 a.m. to 6 p.m.—Wednesday 9 a.m. to 12.30 Noon DIAL 5721

ONE-THIRD OFF

All-Wool Coatings

Plaids, Tweeds, Boucles

An outstanding opportunity to save by making your own winter coat. Make your choice early from this clearance group of 54" woollens, in tweed, plaid and boucle weaves. In some cases quantity is limited. Colors in the lot include browns, blues, greens, greys, wine and black and colorful plaid combinations.

Regularly yard 3.95 YARD **2.59**

"Dovetone" Rayon Crepe Prints

Small, neat designs—the kind you never weary of—for those of conservative tastes. Floral designs printed on this popular dress rayon, prized for its fine appearance and its wearing qualities. About 38 inches wide. Colors red, black, blue, aqua, grey, tan, navy and rose. Yard .... **.69**

Special! Chenille Type

Bathroom Sets

Plain colored background of fluffy cotton chenille loops and a smart floral design in contrast. Mat size about 28" x 17", and standard size seat cover. Colors green, blue, wine rose, pink. Set **1.39**

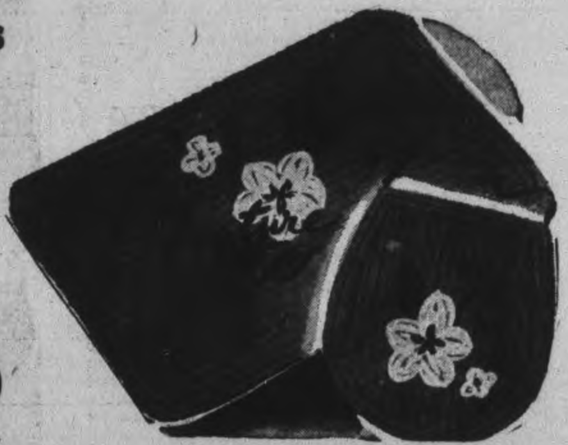

Extra! Brocaded

Bedspreads

A limited quantity of smart spreads in blue only. Size about 80" x 90", finished with scalloped edge. In smart rayon brocaded floral designs. Each **2.19**

—Second Floor, C.D.S.

Winter's Head is Small and Sleek

Your hat this year clings smoothly to your shining hair-do. It's apt to flatten over your ears like a Grecian Helmet; flip back from your temples like a pert Dutch bonnet; peek far forward over your brow! Like these bewitching "pretties" . . . in dark or high shades, fur felt or fabric. Each. **5.00**

ACCESSORY SPECIALS!

Manufacturer's Clearance!

BANDANA KERCHIEFS

(Seconds)

Three specially priced groups! Printed cottons in smart designs. Size about 23 x 23 inches, and spun rayons in a galaxy of colorful prints. Sizes 20 x 20 inches and 25 x 25 inches with self fringed ends. Special, each ....

.19, .39 & .59

Plaid Wool

Scarfs

Specially Priced

Soft, smooth and warm next to your face. And in a fine assortment of colorful plaids, blues, greens, reds or gold color predominating. Size about 8" x 42". Finished with self fringed ends. A pleasing gift suggestion.

Special Each ... **.89**

Half'n Half

Gloves

(Seconds)

Smart pull-on style with "pigtex" (sheepskin) backs and chamo-suede (fabric) palms. Some are plain sewn, others have contrasting outsewn seams, fancy points. Colors black, brown, navy, beige and white. Sizes 6 to 7½.

Special Pair ...... **.79**

Better Quality

Neckwear

Specially Priced

Revers, bibs, V-necks and rounds in this specially priced group of very smart collars. Lovely laces, rayon piques with point-de-esprit and organdy edgings. All white.

Special Each ... **1.39**

—Main Floor, C.D.S.

C.D.S. TOYLAND

Where Santa Packs His Bag

BUBBLE SET

Magic bubble set—a harmless toy that gives the children many hours of quiet entertainment. Set **35c**

HOBBY TRAIN

Hardwood set containing engine, tank, stake, box car, caboose about 33 ins. long

Each **1.59**

BLOCKS

The young builder can make houses, and other designs. Box with slide lid and design sheet. About 9" x 14½". Set **75c**

PAINT SET

This well-stocked paint set consists of 17 colours, 4 crayons, paint brush, pallet, mixing bowl and four paper sketches. Set **39c**

—Basement, C.D.S.

6-Piece Breakfast Suite

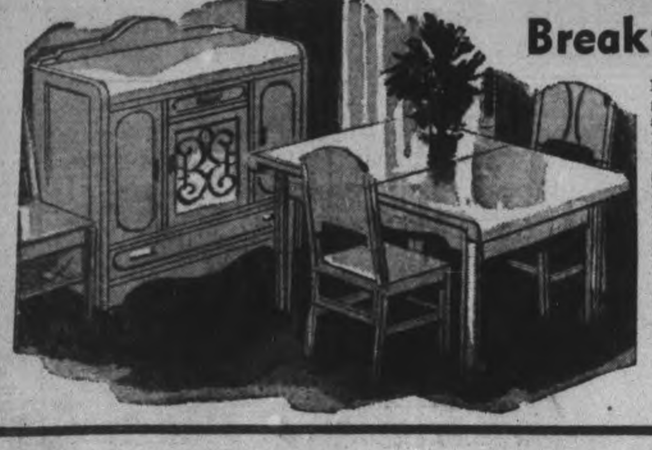

Natural finish with green or red, make this a very smart suite. Large, roomy buffet with glass door and a good size linen drawer. Extension table has the popular jack-knife leaf, when opened out makes a good size table for the average home. The four chairs are upholstered in sturdy leatherette to match the suite. 6 pieces

62.50

—Basement, C.D.S

SPECIAL!

Smart Fall

SUITS

3 Pieces

18.95

You can consider yourself right in fashion when you wear this suit. Woven of sturdy cotton and wool worsted and tweeds. Tailored on single-breasted lines with two and three-button style, notch and peak lapels, patterned on fancy stripe designs. Colors brown, blue, black and green. Sizes 36 to 46. Suit 18.95

Fused Collar

SHIRTS

Good-looking shirts in fancy stripe designs, made from tightly woven cotton broadcloth that should give good service. Shades of green, blue, brown and grey. Sizes 14 to 16½. Special. .... **.98**

Men's Peak Caps

A close-fitting cap that's warm and hard wearing. Choice of sheepskin leather or melton cloth, finished with deep snug earband that comes well down over the ears. Black shade only. Sizes 6⅞ to 7⅝. Each **1.59**

Boys' Ski Caps

A ski cap that suits the average boy for all-round wear. Made of sturdy cotton doeskin with inside earband. Maroon, blue, brown. Sizes 6¾ to 7⅛. Special, each .... **.89**

—Main Floor, C.D.S.

Grand Everyday Value!

BRAEMORE

Rayon Underwear

Smart styles in that smooth-to-the-touch fine looking rayon knit which distinguishes our Braemore quality underwear. Generously cut in a range of regular sizes that fit the average figure with comfort. Priced to suit the economical woman's careful budgeting.

VESTS

With narrow or fitted shoulder straps, shaped bustline tops, neatly tailored edges. Each .... **.55**

CUFF PANTIES

Banded-leg style in regulation length, double gusset, taped flat waist with button side adjustment. Each **.65**

BRIEFS

Athletic-style panties with ribbed cuffs at thighs; or flare pantie taped flat waistline; buttoned side adjustment. Each .... **.63**

Special! Cotton Broadcloth Slips

Firmly woven cotton broadcloth that's so easy to launder. Neatly finished fitted top with wide built-up shoulders that stay in place. White or black only. Note the wide size range in this group. Sizes 34 to 50. Special, each .... **.69**

—Second Floor, C.D.S.

THE CANADIAN DEPARTMENT STORES LIMITED

TELEPHONES:
Examiner 4641
CHEX 4641
Nights after 6 p.m., Sundays, Holidays
Examiner 4641
CHEX 4643

Evening Examiner
Peterborough

FINAL
CITY EDITION

VOL. LXXXVIII, No. 112 | WEATHER Strong winds; cold. | PETERBOROUGH, FRIDAY, NOVEMBER 12, 1943 | ★★ | PRICE FOUR CENTS

ARABS IN UPROAR ON FRENCH ACTION

Jury Acquits De Marigny In Oakes' Murder Trial After 22 Days Of Evidence

Jurors Recommend Deportation Action
Going Beyond Their Power
Baffling Murder Mystery Irks Police

By E. V. W. JONES—Associated Press Staff Writer

NASSAU, Bahamas, Nov. 12—(AP).—Alfred de Marigny is a free man today, and the mystery which surrounds the slaying of Sir Harry Oakes is more baffling than ever.

A Bahamas Supreme Court jury decided by a nine to three vote last night it was not De Marigny who beat the millionaire on the head last July 8 and set fire to his bedroom and bed in an apparent effort to hide the crime.

But in acquitting the husband of Sir Harry's daughter Nancy, jurors unanimously recommended that De Marigny be deported — a suggestion which apparently has no legal standing.

Once the "not guilty" verdict was announced to cheering spectators, police officials again were confronted by an unsolved killing.

Case Closed.

A reporter asked Attorney-General Eric Hallinan whether a new investigation would be started.

"Nothing as far as I am concerned," he replied. "It's completely closed, call it a day."

Police Commissioner Frederick Lancaster echoed his statement.

The end of Nassau's widely-discussed murder trial was as spectacular as were the 22 days of testimony and arguments.

The jury had retired at 5.27 p.m.

JURY ACQUITS
(Continued on Page 8, Column 4)

FREED BY JURY—Count Alfred de Marigny is shown entering the court-house at Nassau in the Bahamas during the trial for murder of his famous father-in-law, Sir Harry Oakes. The trial lasted 22 days and De Marigny was acquitted.

Germans Apply Torch To City Of Kerch

LONDON, Nov. 12 — (CP). — Reuters News Agency reported from Moscow today the Red Army had stormed to a point 10 miles northeast of the Western Ukraine rail centre of Zhitomir on the last north-south railroad held by the Germans east of the Polish-Ukraine boundary.

The Germans were said in various Russian dispatches to have applied the torch to the Crimean post of Kerch, a city of 105,000 invested from two sides by Russian amphibious forces ferried across the narrow Kerch Straits from the Caucasus.

The Moscow radio declared the German line in the Gomel sector of White Russian near the Pripet Marshes "has been broken," the BBC said. It was in this area that the Germans said yesterday the Russians were attacking with numerous rifle divisions, masses of tanks and planes.

The reported Russian gain in the Zhitomir area would mean an overnight advance by Gen. Nikolai Vatutin's 1st Ukrainian Army of 18 miles and place the Russians within 70 miles of the Polish frontier.

Henry C. Cassidy, Associated Press reporter in Moscow, said "traffic is about at an end on the Korosten-Zhitomir sector of the Leingrad-Odessa railroad."

The German communique as-

GERMANS APPLY
(Continued on Page 2, Column 6)

Razor Blades Used On Japs

GUADALCANAL, Nov. 12 (AP). —A battalion of marines and that perennial puzzle — what do with old razor blades — got together in the swampy jungles of Choiseul island in the Northern Solomons.

The solution — they used the pesky things to kill Japs.

"It sounds kind of inhuman," said Lt.-Col. Victor Krulak, commander of the Marine parachute battalion, "and I suppose the Japs will hate me for it. But they had the annoying habit of whizzing up those jungle trees like monkeys whenever opposed and then turning into snipers.

"So we went along the trails, pretending to be Jap patrols looking for good climbing trees. In the bark of these trees, we stuck a lot of razor blades fairly high up.

"Then when the Japs came up these trails, we opposed them and they would run up the trees about feet, then drop suddenly and while they were looking at their hands someone would shoot them."

De Marigny's Go To Chicken Farm

NASSAU, Bahamas, Nov. 12 (CP) —Acquitted yesterday by a Bahamas Supreme Court jury on the charge of murdering Sir Harry Oakes, his millionaire father-in-law, Alfred de Marigny was up early today at his Victoria Avenue cottage.

With his wife, Nancy, de Marigny apparently was headed for his chicken farm.

"They look fine and happy," said Edith Smith, their cook, "and we're happy too."

There was no comment on the verdict from crown officials.

The Duke of Windsor, governor of the Bahamas, meeting with his advisers, will receive the jury's recommendation for deportation of de Marigny along with a full report. He is now in the United States.

The Duke, staying at his partment in a New York hotel, could not be reached for comment.

Wire Staple Removed From Boy's Lung

PHILADELLPHIA, Nov. 12 — (CP).— Eight-year-old Melvin Gilliland of Vancouver was on the road back to normal health to-day following a successful operation for removal of a wire staple from his lung.

The staple, lodged in his lung for more than a year, was removed last Sunday at the Bronchoscopic Clinic of Temple University, the hospital announced.

Melvin came to the clinic from Vancouver after three unsuccessful operations were performed there.

Allies Continue To Stage Gains

By EDWARD KENNEDY
Associated Press War Correspondent

ALGIERS, Nov. 12 — (AP). — Extremely bad weather and difficult terrain in front of the German winter defence line slowed the Allied drive in Italy to limited gains, Allied headquarters announced today.

Capture of one more commanding feature on the slopes of Mount Camino, three miles southwest of the enemy strong point of Mignano on the inland highway to Rome by American troops of Lt.-Gen. Mark Clark's 5th Army was announced, together with a one-mile advance at an unspecified point.

Nearby a sharp German counter attack at Calabritto on the northwest slopes of Mount San Croce was beaten back by the British wing of the 5th Army and prisoners were taken.

Gen. Sir Bernard Montgomery's 8th Army engaged in sharp patrol skirmishing near Acquaviva on the highway running northwest up into the mountains from Isernia. Acquaviva is immediately south of Rionero and Prefilve, which have already fallen to the 8th Army.

'Far to the east, along the Adriatic coast, the 8th Army exchanged artillery fire with the Germans across the Sangro River.

Activities on the 8th Army front were limited to patrols, the communique said.

The enemy made a fairly strong counter-attack on Calabritto, on the northwest slopes of Mount San Croce, but the British flank of Lt.-Gen. Mark Clark's 5th Army beat it off.

American troops further inland made a one-mile advance at an unspecified point in the mountains.

(A broadcast by radio France at Algiers said the Allied advances continued on all fronts despite the unfavorable weather and enemy attacks.)

IMPORTANT STATEMENT

TORONTO—Premier Drew of Ontario today said that within "48 hours we will have a very striking statement to make to the people of Ontario."

Leaders Fear Bloody Riots Will Be Inevitable Unless British Avert Crisis

French Leader Dissolves Lebanon Party
Occupies Government Offices
In High-Handed Unauthorized Action

By STEPHEN BARBER—Associated Press Staff Writer

CAIRO, Nov. 12—(AP).—The recently-elected Lebanese parliament was dissolved today by proclamation of French Commissioner Jean Helleu amid a mounting storm of protest over his dismissal and arrest of officials of the eastern Mediterranean republic.

At the same time, Helleu, acting with the approval of the French troops, occupied the Government chambers.

As reports of shooting and violence came from several sections of Lebanon, protests piling in upon Helleu reached a vitriolic high in the Egyptian newspaper Almisri.

"Free French imitate Germans," cried Almisri's headline over an article that said "We don't think the Allies could have been rendered any worse service than by the French. The Germans could not have done more."

The Arab Federation Association, Cairo, messaged Helleu that "a wave of contempt has swept the Arab world, the results of which can only be bad and the responsibility whereof you will have to bear."

British Protest.

Sir Edward Spears, British Minister to Lebanon and Syria, objected in the name of the British Government. Terrence Shore and Alexander Kirk, British and United States Ministers to Egypt, were received in audience here yesterday by King Farouk, presumably in reference to the situation.

Egypt lodged a protest with the French Committee at Algiers. Premier Mustapha Nahas Pasha declared that unless French policy was "re-established logically" Egypt "would be bound to consider her position vis-a-vis France in the light of events."

In explanation, Helleu said in a Beirut broadcast that his measures were prompted by a "plot against France" contained, he declared, in the Lebanese parliament's action in voting changes in the republic's constitution on Nov. 8.

Native Refuses

Eddeh, picked by the French delegate to form a new government, was understood to have dissented with seven others in this parliamentary action.

A spokesman for the French Committee of National Liberation said in Algiers that in the French view Lebanon at present is neither a French colony nor mandate but is in the process of attaining a new status of an independent state linked to France by treaty.

Fear Bloodshed

BEIRUT, Lebanon, Nov. 12 (AP)—Christian and Moslem leaders told the British Minister, Gen. Sir Edward Spears, today that bloodshed would be inevitable unless action is taken to alleviate the crisis precipitated by the French Committee of National Liberation in ousting the Lebanese government.

The Maronite Archbishop of Lebanon, speaking for the Christian population, expressed indignation at the arrest of Premier Riad El Solh and other members of the cabinet by the French.

The archbishop reaffirmed his support of the native regime and predicted a revolt if Britain did not intervene, emphasizing the complete unity of Christians and Moslems on the issue. The Moslem mufti gave Gen. Spears a similar statement.

(There are 342,388 Christians in Lebanon's population of 862,618, of which the majority are Maronites.)

Strategic Area

LONDON, Nov. 12 (CP)—The British Government would not permit disorders in the Lebanon area, it informed the French Committee of National Liberation today in a strong protest against the arrest of members of the Lebanese government and parliament.

Official informants said the French action in the Levant state was taken without consultation with, or notification to, British authorities.

The British Government protested both the action taken by the French authorities and the French failure to consult Sir Edward Spears, British Minister. British interest in the Lebanese situation was described authoritatively as arising from two considerations:—

1. Lebanon is in a strategic area where British forces have responsibility and the British Government cannot permit a situation of disorder to develop.

2. In 1941 the British Ambassador to Egypt, Sir Miles Lampson, declared his government supported and associated itself with the assurance of independence given Syria and Lebanon by Gen. Georges Catroux on behalf of Gen. Charles de Gaulle. Catroux was then Fighting French commissioner.

The British Government stands firmly by that declaration, it was announced.

Fighter Planes Lash At Crete

CAIRO, Nov. 12 — (AP). — R. A. F. fighter planes attacked the German targets in the island of Crete yesterday, and bombers last night hit airfields on Rhodes and Kos it was announced today.

The landing field at Maritza on Rhodes was well covered by bomb bursts. The Kos attack was concentrated on Antimacchia field.

Other aircraft shot up a concentration of landing barges off the island of Calinos, in the Dodecanese group.

Allied ground defences on the island of Leros shot down three Junkers 88's from a force attacking installations there yesterday.

Ghost Washed Up

STERLIN, Ill., Nov. 12 — (AP). — Sterlin's "ghost" stood revealed today—not as a shadow — but as a reflection of an electric sign, in the opinion of a Chicago Times reporter who spent three nights in the House of the Orange Hand.

The mystery that puzzled the Howard Johnsons and their four children — and caused them to move out— was a ghostly orange hand that skittered up and down the staircase to the accompaniment, they said, of asserted creaks and groans.

Heavy Bombers Batter City Of Cannes

By GLADWIN HILL
Associated Press Staff Writer

LONDON, Nov. 12 (AP)—British-based R.A.F. and R.C.A.F. bombers struck a heavy blow at the French Riviera rail link with Italy last night a few hours after Mediterranean-based heavy United States bombers blasted the same area in the two-way assault to seal feeder arteries to Nazi armies in Italy.

The R.A.F.-R.C.A.F. blow was "heavy and well concentrated" at Cannes, only 15 miles east of Antheor, target of the Thursday daylight assault by the Mediterranean-based aircraft.

At least four squadrons of R.C.A.F. Halifax bombers flew with the R.A.F., including the Moose squadron commanded by Wing. Cmdr. W. P. Pleasance of Calgary and a squadron commanded by Wing Cmdr. D. T. French of Hamilton, Ont.

Strike at Italy

Other Mediterranean-based formations surmounted the Alps to blast the Nazi bearing factory at Annecy, nestled in the mountains 30 miles south of the Swiss frontier and 40 miles west of the Italian frontier. Allied bombers have hit repeatedly at similar plants in Germany and Italy, in an effort to end German production of this war product.

Last night's return blow at the Riviera railroad emphasized the importance with which the Allies view this rail link as the result of damage to the Brenner Pass and the Mt. Cenis tunnel railroads during the past 48 hours.

The stepped-up campaign of Nazi communications began Wednesday with a daylight attack by Mediterranean-based aircraft on Bolzano, on the Italian end of the rail line through the Pass. That night the R.A.F. blasted Modane, at the French end of the Mt. Cenis railway tunnel from Italy.

Reports on the deadly accuracy of the Allied airmen came through immediately.

Dispatches from Spain said that some German civilian trains had been stalled in their stations for two days. The Swiss radio asserted Modane was in smoking ruins.

American heavy bombers from the Mediterranean command combined with the R.A.F. to make the attack a two-way affair, with the planes of Gen. Dwight D. Eisenhower bombing the railway at Antheor near Cannes to complete the

HEAVY BOMBERS
(Continued on Page 8, Column 3)

Germans' New Rocket Bomb Weird Contrivance Acts As If It Had A Brain

Released By High-Flying Planes
The Bomb Travels Horizontally
Then Dives Directly At Given Target

NEW YORK, Nov. 12—(AP).—Germany's new rocket bomb, employed against Allied ships in several theatres of war recently, is an engineering and mechanical marvel that chases its targets and often behaves as if it had a built-in brain.

Details of the bomb's operation were not given, but persons who have seen the bomb in action give the following weird but true data on its performance.

Actually there are two types of rocket bomb. One apparently is a straight-away rocket fired directly from the aircraft simply to give it greater accuracy and speed than the usual gravity-propelled bomb.

The other is armor-piercing with a delayed-action fuse and is estimated to weight 3,000 to 3,500 pounds. Its body is like a torpedo, about 25 inches in diameter and 12 feet long. It has an eight-foot wingspan and a tail assembly which make it look like a midget airplane.

In flight it emits whitish smoke from its tail, and a fiery glow.

The bomb is released from a high-flying plane. Apparently the aimer must have both bomb and target ship in clear view if he is to succeed.

Terrific Speed.

Once released, the bomb glides in the same direction as the parent aircraft at a speed estimated in the neighborhood of 400 miles an hour.

Its flight is almost horizontal, with a slight downward glide. Over the target it suddenly dips into a vertical dive and hurtles downward with the aid of gravity and rocket impetus. Its force and penetrating power are gigantic.

The vertical dive apparently is controlled by an operator via radio although magnetic attraction may also play a part in the latter stage of its descent.

So far as is known it has only been used against ships.

While on the horizontal the bomb can alter course to any point of the compass, pursuing an evasive target ship. However, once it goes into its dive it cannot apparently be controlled further.

When several ships are close together and moving in various directions the bomb's accuracy seems to fall off, apparently due to the conflicting magnetic fields set up by the ships.

The control method is not clear but apparently it is by radio impulses on little used frequencies where they are unlikely to be detected.

Efforts have been made to jam these frequencies.

Early Invasion In Pacific Nimitz Forecast

By CHARLES H. McMURTRY
Associated Press Staff Writer

PEARL HARBOR, T.H., Nov. 12.—(AP).— The United States is prepared to take a slice from the Japanese defence perimeter.

That is the definite conclusion drawn here from the Armistice Day address of Admiral Chester W. Nimitz, commander in chief of the Pacific fleet, who last night told a radio audience:

"Our time has come to attack. Henceforth we propose to give the Jap no rest. All hands in the Pacific....we see beginnings of a new victory."

The Admiral, in his boldest declaration of the war, almost called his next shot. He said:

"Our northern flank in the Aleutians has been secured. In the South and Southwest Pacific intensified attacks by all forces have placed the Jap in a precarious position. In other areas he has been relatively unmolested but henceforth we propose to give him no rest."

That draws a clear picture. There are two "other areas"—the Central Pacific and Japan proper. This conclusion therefore is logical:

"We know that our ships and our planes alone cannot destroy the enemy. The Jap has dug himself in. We must land and dig him out."

The Pacific Command is planning an early invasion of one or more of Japan's well-defended Pacific bases. Admiral Nimitz strengthened this inference with his concluding remarks:

The United States does, however, have the greatest fleet in history in the Pacific as evidenced by the multi-carrier raids on Marcus, Nauru, Tarawa and Wake Islands within seven weeks in September and October.

Expect King Victor Will Abdicate

NAPLES, Nov. 9 —(Delayed) — (AP). — Every indication points toward the probability that King Victor Emmanuel will abdicate within a few days and a regency will be established.

Count Carlo Sforza, who recently returned to Italy from New York after many years in the United States, is likely to succeed Marshal Badoglio as Prime Minister.

The New York Times printed a Naples dispatch to-day saying Italian political minds were contemplating making Crown Princess Marie Jose regent for the six-year-old Prince of Naples, her son, in a plan contemplating the abdication of the King and Crown Prince Humbert.

Both the King and Crown Prince are objectionable to anti-Fascist Italians. Previously, Marshal Badoglio, the Premier, had been mentioned as regent.

Germans Attack Dodecanese

CAIRO, Nov. 12 (AP)—German sea forces attacked the British-held Dodecanese Islands of Leros this morning, gaining footholds "at some points," a British Middle East communique announced today.

Other landing attempts were repulsed and several German landing craft were destroyed or damaged, the announcement continued.

Indicating spirited battles are under way at the points where the Nazis succeeded in landing, the statement said "Italian forces are fighting side by side with the British."

Leros lies just north of Kos, which was wrested from the British by a German sea and air-borne force several weeks ago.

Earlier it was announced R.A.F. fighter planes attacked German targets on Crete yesterday and bombers last night hit airfields on Rhodes and Kos.

58-Year-Old Guard Killed

Believe Juveniles Waylaid Man In Bedroom

WINNIPEG, Nov. 12.— (CP).— Two juveniles, who escaped from the Vaughan street detention home after a guard, Edwin Pearse, 58, had been beaten to death, to-day were captured in St. Boniface. One is 14 years old, the other 15.

A third youth, 17 years old, surrendered to police last night three hours after the death of the guard and the escape of the youthful prisoners.

The three were taken to Winnipeg police headquarters to-day, where they were question by Police Chief George Smith. He said they would be held for a hearing in juvenile court.

Pearse was attacked and beaten to death when he walked into what police said appeared to have been a trap as he attempted to stop a disturbance in a bedroom at the home.

The boys had been held on charges of housebreaking, garage-breaking and theft of a bicycle.

Police described it as a "planned break." A shoe, with a steel-capped heel, was found beside the guard's body.

Earlier, police said a witness, another juvenile, told how the guard was ambushed and beaten. The youth told officers he had refused to aid the boys. He said they had revealed a plan to waylay Pearse and slug him with the shoe.

Balkans May Explode in Hitler's Face

Allies And Turks Lay Plans As Reds Approach Rumanian Border

By DEWITT MACKENZIE
Associated Press War Analyst

It's taking a mighty lot of desperate materials to win the war and build our brave new world, and often in studying the current news in preparation for writing this column I feel like breaking away from the formal article and just setting down some of the medley of impressions one gets from this humanized daily history of mankind— and to-day we'll mix it up a bit.

100 Miles To Go.

The Red forces thundering southwestward from Kiev are 100 miles or so from the Rumanian frontier. The border is Hitler's lid which is keeping all hell from breaking loose in the Balkans.

Impression: The moment the Fuehrer is forced to withdraw his control from this cockpit of south-eastern Eurjope, the Balkans will blow up in his face. No wonder the Allies and the Turks are whispering animatedly.

Smash Production

Donald Nelson, head of the United States War Production Board in telling a press conference about his recent trip to the Soviet Union, said the Russians had perfected the flow of materials in a war industry — "I mean the flow of material into a plant, and the flow of material out, much better than we have."

Impression: When you're fighting the greatest battles ever waged and are consuming more war material than ever before has been poured into conflict, you have no alternative but to prefect your flow of supplies. There can be no consideration in Russian industry of anything but to move supplies as fast as human strength and skill permit. That's a home-front job, and Russian civilians are a lot nearer the actualities of war than we in North America.

Page Cordell Hull

Anthony Eden, British Foreign Secretary gave the House of Commons an accounting of his stewardship at the Moscow tripartite conference. He didn't make many disclosures, but he did say that the major success of the parley was in "the basis of goodwill and confidence" which it established among the big three.

Impression: That's the foundation of all peace. Also, it does seem like a good idea for a foreign minister or other members of the cabinet, to appear before parliament and talk direct to the members. Do I hear someone paging "that gallant American eagle," Mr. Cordell Hull.

The Weather

Peterborough Temperatures:

Today:
Night low..20 Noon 33

Yesterday:
Highest....37 Lowest....25

One year ago:
Highest....41 Lowest....28

Weather Forecast:

Georgian Bay — Strong winds, with occasional light snow or rain. Saturday: Strong winds and cold, with snowflurries.

Lower Lake Region—Fresh to strong winds; light showers or snowflurries. Saturday: Strong winds and cold.

Ottawa and Upper St. Lawrence Valleys — Fresh to strong winds, with occasionaly light snow or part rain tonight and Saturday

EXTRA!

LONDON—The Berlin radio announced a fresh retreat tonight on the relatively quiet frozen front in north central Russia.

BERNE—An underground in the true sense of the word, whose members dart from Rome's gloomy catacombs to assassinate and kidnap the German invaders, was described today by eye-witnesses recently returned from the Italian capital.

Western Strike Nears End

1,500 More Coal Miners Return To Jobs

CALGARY, Nov. 12.—(CP).—The strike of Alberta and British Columbia coal miners appeared near an end to-day as 1,500 more men were scheduled to resume work in the pits after a 11-day strike, previously about 50 per cent. of the 8,500 miners had gone back to work at request of District 18, United Mine Workers of America.

The 1,500 men in the Crow's Nest Pass field voted almost unanimously yesterday to resume mining, following the lead of 1,100 at Fernie and Michel, B.C.

At Bellvue, Alta., 500 miners decided to remain out. Other fields idle are Edmonton, and district Cumberland and Nanaimo, B.C.

The miners went on strike at midnight, Oct. 31, following disagreement with powers given a Royal Commission set up to investigate wage rates. The miners demanded an increase of $2 a day, holidays with pay, and time and a half for the sixth day of a week.

The Commission, now with power to act as a Labor Board, will resume hearings in Edmonton today. The Calgary sittings were concluded yesterday. Its decision is due Nov. 20.

6000 Ground Men Remuster To Fly Planes

OTTAWA, Nov. 12 — (CP).—A change in overseas command of the R.C.A.F., to take effect about Jan. 1, was announced yesterday by Air Minister Power during a press conference at which he said that home defence establishments of the R.C.A.F. in Canada are being reduced, with emphasis being given to training.

The Minister said Air Marshal L. S. Breadner, 49, chief of air staff, will go overseas to succeed Air Marshal Harold Edwards, 51, as air officer commanding-in-chief of the R.C.A.F. overseas.

Succeeding Air Marshal Breadner as chief of staff will be Air Vice-Marshal Robert Leckie, 52, present member of the air council for training. The Air Minister said that Air Vice-Marshal Leckie, who has played an important role in developing the training side of the R.C.A.F. program, will fit into the present trend to emphasize training.

Pending the change in overseas command Air Marshal Edwards, now in Canada, will meantime return to Britain. It has not yet been decided what position he will take when the command is transferred.

Maj. Power said improvement in recruiting had given assurance that there will be no shortage of R.C.A.F. aircrew before "well into next year" at least, and that some 6,000 members of R.C.A.F. ground crew have re-mustered for aircrew this year.

He said several fighter and army co-operation squadrons now in Canada will be sent overseas as squadrons, the first time since the war began that this has been possible.

Of the planned overseas set-up of 38 squadrons 36 have been established, and the Minister said the number of squadrons to be sent from Canada would be additional to the proposed 38.

BRIGADIER - GENERAL ROSS, chief officer for civilian defence across Canada, took part in the Remembrance Day services at Peterborough. He is shown ABOVE with members of the Canadian Legion executive.

From LEFT to RIGHT: Mel Morrow, Allan Wade, Brigadier Ross, Harold Yelland, George Gimblett (President), G. G. Torrance, Bob Hotrum and E. G. Hardie. *(Staff Photo)*

"NERVES" SHE CALLED IT

Losing interest—losing friends—she never went out any more—always too tired. "Nerves," she thought — but it was her kidneys, the filters of her blood, that needed attention. Delay meant danger. She took Dodd's Kidney Pills at once. The improved action of her kidneys helped to clear away blood impurities and excess acids. Fatigue, headache, backache, lack of energy, disappeared. 117

Dodd's Kidney Pills

Find Big Diamond

LONDON, Nov. 12 (CP). — The Imperial Institute announced last night that a 530-carat diamond, which is described as "probably the eighth largest ever found," had been uncovered in Sierra Leone, a British colony and protectorate on the west coast of Africa.

The Cough That Sticks — The Cough That Hangs On

This is the kind of a cough it is hard to get rid of, the kind that bothers you during the day and keeps you awake at night.

Why not get a bottle of Dr. Wood's Norway Pine Syrup and see how quickly it will help to relieve you of this coughing condition?

It acts promptly and effectively, going to the foundation of the trouble, loosening the phlegm, soothing the irritated air passages, and stimulating the bronchial organs.

"Dr. Wood's" has been on the market for the past 48 years.

Price 35c a bottle; the large family size, about 3 times as much, 60c, at all drug counters.

The T. Milburn Co., Limited, Toronto, Ont.

Millbrook Honors Unreturning Men

MILLBROOK, Nov. 12—(ENS)—The ringing of the town bell summoned the people of the community to the town hall square for the annual Remembrance Day service on Thursday at 10:45 a.m., the pupils of the Continuation and Public schools marching in a body to the cenotaph.

Reeve P. I. Bentley was in charge of the service, Lieut.-Colonel E. H. Bounsall representing the armed forces, the three local clergy being also on the platform, with Councillors J. J. Powell and G. F. Harrington, the latter wearing his beret as a veteran of the last World War.

Rev. A. E. Chevis led in prayer after the singing of "O Canada," the two minutes' silence being followed by the laying of a wreath on the base of the cenotaph by Captain Frank Stinson in memory of those who had paid the supreme sacrifice. Ralph Richards, son of Sergeant B. L. Richards overseas, placed the wreath in memory of the three local boys, former pupils of Millbrook school, who had been killed in the present war: Kenneth Harker, Jack Arundel, and Harold Howson, and an appropriate poem was read by David Fallis, one of the senior pupils in the Continuation School.

Rev. Walter Patterson stressed the fact that the service was held "to call to mind the gallantry of the men of the Allied nations who gave their lives in the defence of liberty; to pray that we may be delivered from the mistakes of the past, and that we may be prepared for whatever may come to us in this war brought about by cruel and godless men. For this is a war between two great spiritual forces—by Satan-inspired men and those fighting for our Christian survival, and our faith."

Donald McKnight sounded the Last Post, Rev. A. L. Sisco pronounced the blessing, and the singing of the National Anthem brought an impressive service to a close, the pupils of the schools, and the military, marching back to their respective station, the former under their teachers, C. E. Wilson, Percy Hamilton, principals; Misses F. Wally, H. Gibson, J. L. Burnham, and Gladys Williamson.

Woodsmen At Work

BANGOR, Me., Nov. 12 (AP).—Declaring he saw no sense in keeping able-bodied men in jail when labor is so badly needed, Judge John A. Peters yesterday sentenced to one day in jail 31 Canadian woodsmen who pleaded guilty to entering the United States illegally and ordered that they be deported and get back to work in the war effort.

An Apology And An Announcement

We regret that through our misunderstanding of the By-law recently passed by the City Council at the request of a certain group of merchants, we felt compelled to close our store last Saturday evening and that no public announcement of the closing was made. To those who called expecting to find the store open, we offer our sincere apology.

Because we believe that the housewife, the war worker and the farmer are entitled to shop at least one evening each week, THIS STORE WILL REMAIN OPEN SATURDAY EVENING UNTIL 9.30 O'CLOCK.

RICHARD HALL LIMITED

Cleanrites Take High Total With 3650 Pins

The Cleanrites took high team total with 3650 pins and the Ramblers high team single with 1337 in the Men's City League last night. "Tick" Caccavella rolled 919 for a new high three individual score while the veteran George Dodson's 371 was the best of 17 good singles.

Vince Anthony with 854, Doug Abraham with 845 and Cal Nicholls with 817 were other outstanding performers.

The good singles included George Dodson 371, Doug Abraham 348, Dick Martyn 360, Vince Anthony 329, Cal Nichols 339, Tick Caccavella 333 and 311, Harold Legrow 314, Bert McCarroll 313, Frank Wood 313, Mel Starr 307, Fred Martin 307, Barney Worsencroft 304, Ross Hopkins 304, Hec Thompson 305, Jack Wade 301 and Phil Pryde 301.

Cleanrites (3)		Empress (0)	
B. Goodson	671	K. Graham	658
R. Clifford	758	P. Pryde	732
F. Wood	678	F. McC'mack	558
W. Harris	698	E. Johnston	676
D. Abraham	845	R. Suddards	625
	3650		3249
Ramblers (2)		**F. Motors (1)**	
M. Giardino	687	R. Pearson	700
R. Dyer	711	W. Howes	618
F. Jones	581	F. Willison	508
A. Caccavella	919	T. McPhate	656
J. Herron	699	J. Patte	763
	3597		3245
Jay's (2)		**K. of C. (1)**	
F. Martin	752	A. Mattucci	564
T. Miller	717	L. Anthony	699
W. Martin	692	M. Anthony	600
J. Playford	737	J. Denault	716
W. Weese	648	V. Anthony	854
	3546		3433
Stags (3)		**C. Packers (0)**	
M. Caccavella	661	A. Heckman	586
H. Mowry	772	J. Weaver	711
G. Robertson	637	A. Evans	692
G. Walton	644	W. Downer	671
B. McCarroll	759	A. Todd	451
	3473		3111
Wesclox (1)		**Freeman's (2)**	
G. Dodson	699	H. Freeman	659
W. Farr	671	V. Rose	585
L. Moore	530	R. Hopkins	692
H. Thompson	668	W. Wor'croft	726
H. Legrow	783	W. Firth	646
	3351		3273
Gimblett (3)		**M. Shop (0)**	
L. McIntosh	666	B. Bailey	617
R. Jackson	673	J. Menzies	480
M. Starr	729	O. Taylor	645
G. Gimblett	631	C. Thomas	573
R. Murray	552	C. Nichols	817
	3251		3132
Sunocos (2)		**Old Timers (1)**	
W. Stanbury	469	N. Routley	645
H. Davis	532	W. Prindible	623
R. Martyn	782	M. Duffus	633
W. Crary	669	J. Cullen	575
R. Lewis	614	T. Curvin	606
W. Lewis	164		
	3230		3082
Outlaws (3)		**Big Five (0)**	
W. Boon	682	F. Scates	690
S. Trowbridge	599	F. Maloney	581
C. Collins	573	N. Giles	534
J. Wade	699	M. Holt	652
K. Whatley	646	T. Martin	523
	3199		2980

Leaders Refute Japanese Story

SOUTHWEST PACIFIC ALLIED HEADQUARTERS, Nov. 12.—(AP)—Gen. Douglas MacArthur and Admiral William F. Halsey gave the lie to-day to Japanese claims of sinking battleships, aircraft carriers, cruisers and destroyers during the current Allied drive in the Northern Solomons towards Rabaul.

Not one Allied warship has gone down, the two leaders said through their spokesmen.

The naval score since the marines landed Nov. 1 on the now firmly secured Empress Augusta Bay beachhead on Bougainville's west-central coast thus reads:

Against Japan — Three cruisers and eight destroyers sunk; at least 11 cruisers and four destroyers damaged; and two cruisers probably damaged.

Against the Allies—Damage to an undisclosed number of warships.

On Bougainville, the marines and army reinforcements have established a solid six-mile long position and at nearby Choiseul, where marines landed Oct. 27 to divert the Japanese from the impending thrust at Empress Augusta, the American forces have withdrawn, their mission completed.

To-day's communique reported a 32-ton bombing raid on the naval base of Soerabaja, Java, entailing a round-trip flight of more than 2,000 miles; the sinking by aerial action of an enemy destroyer off Kevieng, New Ireland, and a possible torpedo hit on a cruiser by planes raiding Rabaul.

RECTAL SORENESS AND PILE TORTURE QUICKLY RELIEVED

If you are troubled with itching piles or rectal soreness, do not delay treatment and run the risk of letting this condition become chronic. Any itching or soreness or painful passage of stool is nature's warning and proper treatment should be secured at once.

For this purpose get a package of Hem-Roid from McDermid & Jury or any I.D.A or other drug store and use as directed. This formula which is used internally is a small easy to take tablet, will quickly relieve the itching and soreness and aid in healing the sore tender spots. Hem-Roid is pleasant to use, is highly recommended and it seems the height of folly for any one to risk a painful and chronic pile condition when such a fine remedy may be had at such a small cost.

If you try Hem-Roid and are not entirely pleased with the results, your druggist will gladly return your money. —(Advt.)

Cheese, Produce and Livestock

CHEESE BOARD

CAMPBELLFORD, Nov. 12 (CP) — Boarded, 8,065 boxes white cheese. All sold 20 cents F. O. B. Campbellford.

TORONTO POULTRY

TORONTO, Nov. 12 — (CP).—There is a slightly firmer tone to the dressed poultry market, the Dominion Department of Agriculture reported. The larger dealers are quoting an increase in price for chickens and turkeys but the prices for fowl, ducklings and for geese are steady.

Receipts of chicken are heavy and in excess of current requirements but any surplus is being stored wherever storage space is available.

Quality of arrivals is only fair. Supplies of fowl are light but are sufficient for local enquiry. The frozen stocks are being used for out-of-town requirements. The quality of receipts of fowl could show considerable improvement.

Demand continues good. Good enquiry for turkeys, ducklings and geese is resulting in a small volume of receipts being cleared locally.

Receipts of live chicken are lighter than in the previous week. Quotations on live poultry are unchanged.

Dealers are paying producers and country shippers for dressed poultry, delivered Toronto.

Broilers: Grade A milk milk-fed 35 cents lb., B milk-fed 33 cents, B 31 cents, C 24 cents.

Chicken: Grade A milk-fed, 5 lbs. and over 33c, 4 to 5 lbs. 32c, under 4 lbs. 31c; grade B milk-fed, 5 lbs. and over 31c, 4 to 5 lbs. 30c, under 4 lbs. 29c; grade A, 5 lbs and over 31c, 4 to 5 lbs. 30c, under 4 lbs. 29c; grade B 5 lbs. and over 29c, 4 to 5 lbs. 28c, under 4 lbs. 27c; Grade C, 5 lbs. and over 26c, 4 to 5 lbs. 25c under 4 lbs. 24c.

Fowl: Grade A over 5 lbs. 26½c, 4 to 5 lbs. 26c, under 4 lbs. 25c, grade B, over 6 lbs. 24½c, 4 to 5 lbs. 24c, under 4 lbs. 23c, grade C, 4 lbs and over 21½c, 4 to 5 lbs. 21c, under 4 lbs. 20c.

Geese: Grade A 24c, grade B 22 cents, grade C 17c.

Turkeys: Young, grade A 35c, grade B 34c, grade C 30c, old toms grade A 31c, grade B 29c, grade C 26c old hens grade A 32c, grade A 32c, grade B 30c, grade C 27c.

Old roosters, grade A 18 cents, grade B 16 cents.

Ducklings: Grade A, 4 lbs and over 26c, under 4 lbs. 25c; grade B, 4 lbs and over 24c, under 4 lbs 23c, grade C, 4 lbs. and over 19c, under 4 lbs. 18c.

TORONTO PRODUCE

TORONTO, Nov. 12 — (CP). — Egg and butter prices in the spot market here today as reported by the Dominion Department of Agriculture follow:

Eggs: Unchanged at ceilings. Wholesale to retail and country shippers quoted graded eggs, cases free, A large 50c, A medium 48c, A pullet 45c, B 45c, C 43c.

Butter: First grade solids 34⅝c, second grade solids 31¼c to 32⅝c.

WINNIPEG GRAIN

WINNIPEG, Nov. 12 — (CP).—The first sizable export flour business to the United Kingdom for some time was reported today on the Winnipeg Grain Exchange. Sales were estimated at more than 2,000,000 equivalent bushels of the wheat. Other grain dealings included the acquisition of approximately 1,000,000 bushels of wheat by mills and shippers.

Dealings in the rye were small, with the Chicago market closed in observance of Remembrance Day. Prices finished unchanged to ⅜ cent a bushel higher.

TORONTO LIVESTOCK

Livestock Receipts

Cattle	160
Calves	10
Hogs	500
Sheep and lambs	600

About 700 head of cattle were unsold yesterday after a day of trade in which the few slaughter cattle offered sold at steady prices on the livestock market. Hogs, veal calves, lambs and sheep were steady.

Prices in the trade included: — Cattle: Weighty steers $11 to $12.60; common to medium butcher steers and heifers $9.50 to $11; canner and cutter cows $5 to $6.50; stockers $9 to $10.50.

Calves: $9 to $15 according to quality.

Lambs: $12.50 to $12.75 good ewes and wethers. Sheep $4 to $7.50.

Hogs: $16.75 dressedweight.

MONTREAL PRODUCE

MONTREAL, Nov. 12 — (CP).—Canadian Commodity Exchange.—Spot: Butter, Quebec (92 score) 34⅝c to 34⅞c; Eggs, B. I. Eastern A large 50½cB, A medium 48½cB, A pullets 45½cB, E-B 45c B, E-C 42cB.

Futures: Butter, November 34⅝ cents to 34⅞c, December 34⅞c to 35½c, Eggs, November 49½cB.

HOG PRICES

TORONTO, Nov. 12 — (CP). — Dressedweight were down 10 cents at Peterborough from the last report received from there October 20 and prices were unchanged at other bacon-hog markets reporting early today.

Dressedweight: Chatham $16.10, plus transportation, Peterborough, $16 plus transportation, Hamilton $16.65 delivered, London and Stratford $16.60 delivered.

TORONTO FRUIT

TORONTO, Nov. 12 — (CP). — Wholesale fruit and vegetable prices were unchanged here today.

Obituaries

MRS. DAVID JOHNSTON

A member of one of Peterborough's oldest families and a long-time resident of North Monaghan township, Mrs. Sarah Ann Lee Johnston died Thursday in Toronto at the age of 83. She had been in ill health for a number of years.

Born in Peterborough, daughter of the late George and James Bickerman Lee, Mrs. Johnston was the widow of David Johnston, who was at one time game warden for Peterborough County. She was a member of St. Andrew's United Church, Peterborough.

Surviving is a daughter, Mrs. Gordon E. Deyell of Toronto. Bruce Johnston, clerk of North Monaghan Township, is a nephew.

The remains are resting at the home of her daughter, 182 Old Orchard Grove, for funeral service on Saturday at 2:30 p.m., Rev. Dr. J. E. Todd, St. Clair United Church officiating. Further services will be held on Monday at St. Andrew's Church, Peterborough and the late Mrs. Johnston will be resting at the Nisbett Funeral Home, 347 Charlotte street, Sunday and Monday.

MISS MARGARET SEDGWICK

Following a brief illness, the death of Miss Margaret Sedgwick, daughter of the late Thomas Sedgwick and Margaret Deyell, occurred today in her 76th year.

Born in Otonabee Township, her life was spent in the district, and she was a member of the United Church. She leaves three sisters—Mrs. Thomas Woods, Omemee; Mrs. W. Miller, Rochester, N.Y., and Mrs. Robert Ruth, of Saskatchewan. A brother, Fleeton Sedgwick, of Saskatchewan, also survives.

The funeral will be held Saturday at 3 p.m. from the Comstock Funeral Home, 305 Water street, and services will be conducted by Rev. F. W. Craik of St. James' United Church. Interment will be made in Little Lake Cemetery.

MORE ABOUT—

Germans Apply

(Continued from Page 1)

serted Nazi and Rumanian troops had halted Russian attempts to extend their bridgeheads around Kerch in the Eastern Crimea and had thwarted efforts to reinforce the Red Army already on the eastern shores of the Black Sea peninsula.

Berlin claimed the Germans had beaten back a Russian effort to cross the Dnieper River in the marshes around Nikopol, where the Germans hold their lone bridgehead on the east bank of the river.

Counting yesterday's gains the Russians have advanced nearly 60 miles west of Kiev, captured last Saturday, toward the sole railroad giving the Germans a direct connection between their forces at opposite ends of the far-flung front.

Take 100 Towns.

Altogether, Gen. Nikolai Vatutin's First Army yesterday overran more than 100 towns and villages, in its deepest westward drive of the campaign, a Soviet communique said.

Cutting of the Koroseen-Berdichev railway and the consequent splitting of the Nazi Ukraine armies would open the way for a direct advance to the Polish frontier, 60 miles further west.

Other Soviet forces advanced on the Gomel front, 140 miles north of Kiev, the Russian bulletin said, capturing six fortified places and killing 2,000 Germans.

Battles of "local importance" in which 4,500 Germans were slain, were reported on the north-central front west of Nevel.

Russian troops on the eastern Crimea beachheads were said to have improved their positions and killed 700 Germans.

The Berlin radio said the Russians everywhere were employing "numerically superior" forces in an effort to "force a turning point of the entire war."

Battalion Command Plans Rangers' Dance

Rounding out its program for the physical training and social entertainment of members of the Prince of Wales Rangers (R.F.), the battalion command has arranged, through the courtesy of the Y.M.C.A., to have facilities for swimming available for a number of its men during a period of each Tuesday night parade, and is planning to hold a dance for the enlisted men on a parade night near the end of the month. The date will be either Nov. 23 or Nov. 30, and battalion members may bring friends whom they have sponsored to the dance.

Enlistments during the past week included three names: Alfred T. Homan, 218 Perry street; Joseph V. Delpellaro, 78 Park street south, and John Baggaley, 650 Park street north.

Crime Group

NEW YORK, Nov. 12 — (AP).—Six women and a man were arrested last night in three Bronx raids which Assistant District Attorney Sylvester Ryan said broke up an abortion ring that grossed $200,000 a year.

Furious Battle Looms Along Sangro River

By ROSS MUNRO
Canadian Press War Correspondent

LONDON, Nov. 12 —(CP Cable)—Another river battle is imminent in Italy as the British 8th Army approaches the swollen Sangro River in force, coming into the valley from the hills and mountains bordering it on the south.

The Germans probably have prepared strong defences on their side of the Sangro, as they did on the Volturno River on the Tyrrhenian side of the front, and heavy fighting is expected along the new river front extending from the spine of Italy to the Adriatic.

Once the 8th Army breaks this river line, an advance of 25 miles north along four available roads will put the British, Canadian and Indian troops on the main highway cutting across Italy from Chieti near the Adriatic to Rome.

Flank Menaced

The fall of Rome then will be inevitable, even if the 5th Army is tardy in coming up opposed as it is now by particularly strong German forces. With the 8th Army on the eastern flank, the Germans would have to clear out of the south portion east of Rome or be trapped.

But the big obstacle for the 8th is the Sangro River. It will take sev-

FURIOUS BATTLE
(Continued on Page 8, Column 5)

3-Prong Attack Aimed At Tokyo

By JOHN M. HIGHTOWER
Associated Press Staff Writer

WASHINGTON, Nov. 12—(AP)—Signs from the South Pacific today pointed toward an imminent assault against the Japanese from three quarters—all aimed in the general direction of Tokyo.

In two areas other than the South Pacific-Australian zone of current operations Allied leaders have been massing their striking power for months. One of these potential theatres is the Central Pacific, under command of Admiral Chester W. Nimitz; the other is the India-Burma area under Britain's Commando expert, Admiral Lord Louis Mountbatten.

Informed belief here is that Nimitz and Mountbatten will throw their forces into action in co-ordination with major operations by Gen. Douglas MacArthur in the south. This would bring maximum pressure to bear on the Japanese from three direction and minimize their ability to resist at every point.

The importance being attached to air-borne strategy was underscored by yesterday's announcement that an air officer had been appointed commander of Marine forces in the South Pacific. He is Maj. Gen. Roy S. Geiger, an aviation officer well versed in amphibious and aerial warfare.

The Central Pacific offensive could start any time. Admiral Nimitz said in Hawaii this week that the fleet now has the ships, planes and men with which to do the job.

EATS MORE IN ARMY

It is estimated that a service man eats 5¼ pounds of food a day as compared with 3¾ pounds he ate as a civilian.

With the critical coal shortage, now is the time to buy and be sure of enough coal for winter. Don't pass up a chance to get what you need. Cash talks. Campbell's can lend you from $20 up and you can repay in convenient monthly installments. Campbell service is quick, confidential and friendly. Choose a loan from the chart below or ask to see our full range of 233 plans.

New reduced rates on loans above $300.

Cash You Get	Monthly Payments 4	6	12	15	18
$ 20	$ 5.25				
50	13.13	$ 8.93	$ 4.73		
150	39.39	26.78	14.18	$11.67	
275	72.22	49.09	26.00	21.40	
400	104.79	71.17	37.63	30.94	
600			55.80	45.70	$38.95
1000			91.35	74.50	63.30

CAMPBELL
FINANCE CORPORATION LIMITED
OVER 100,000 SATISFIED CUSTOMERS
F. N. VIVASH, Branch Manager
169 Charlotte St. Phone 3520
(Above A & P Store)

Silverwood's Safe Milk

Health and energy for war workers.

143

United States Plans For Soldier Vote

By C. R. BLACKBURN
Canadian Press Staff Writer

WASHINGTON, Nov. 12—(CP)—American election authorities are already laying plans for the gigantic task of taking the votes of United States service men and women scattered over the world in the 1944 presidential election.

They are starting to work on a task that will be faced by Canada on a somewhat smaller scale next year, or whenever Prime Minister Mackenzie King decided to call a Dominion election.

Congress is preparing legislation designed to ensure that every soldier, sailor and marine, at home and abroad, has an opportunity to vote. The privilege is extended also to members of the merchant marine and civilians serving with the forces abroad.

The possible service vote may total 11,000,000—enough to swing the result either way. So Democrats and Republicans alike are vying to make the voting machinery as perfect as possible. The set-up hasn't yet been decided.

Election Feeling

It is quite likely that the job of taking the soldier and sailor ballots in the fighting areas and bringing them back will be entrusted to the army and navy, with the ballots distributed far in advance and information on the candidates sent as early as possible.

Just how bitter the feeling over the election in general and the taking of the uniformed vote may be judged from this excerpt from a recent Daily News editorial: "We expect that an attempt will be made .. to use the top sergeants and chief petty officers in the armed forces as precinct captains to induce the fighting men to vote for Roosevelt or else."

The Daily News, of course, isn't for Roosevelt.

Rumor Pot: The newest rumor that persists is that Gen. George C. Marshall, army chief of staff who is believed slated for the European command, will be asked to accept the Democratic nomination for President if Mr. Roosevelt does not choose to run, but those close to the General declare that he would be a most unwilling candidate.

Romance Room

NORTHAMPTON, Mass., Nov. 12—(AP).—Because its last 12 occupants in the past two years have married, a "charmed" room in Smith College dormitory, now the sleeping quarters of Waves, has a "waiting list a mile long," says the college paper, "Scan." The latest occupants of the room to win husbands were two Waves.

Legion Collects $212

COBOURG, Nov. 12—(ENS).—The sum of $212.70 was realized at the tag day held by the Cobourg Branch of the Legion. Girls of the Collegiate did the tagging, and Mrs. William Craig was in charge, assisted by Mrs. A. Barton and Mrs. C. Parsons.

W. A. Davidson To Manage Peterboro Co-Op

After 14½ years as representative of the Department of Agriculture for the Province of Ontario in Lanark County, W. A. Davidson is leaving the department and district on December 1st for Peterborough, where he is to become manager of the feed division of the United Farmers' Co-operative Company, also manager of the Peterborough Co-operative Services.

After graduating from Guelph Agricultural College in 1928, Mr. Davidson spent some time at St. Thomas and in Leeds County before receiving appointment to Lanark County, where he has identified himself with every phase of agricultural and community life, and has won the regard and friendship of a wide circle, which will regret his departure.

Chief of his interests has been the junior section of farmers, and he will be remembered for his interest and work on behalf of the boys' and girls' calf clubs throughout the county. He organized this movement and has seen it develop to become an important feature for young farmers.

Holstein Progress

Mr. Davidson has taken a keen interest in Holsteins and under his direction the success of this breed in the county has been most marked. In his 2nd year, 1930, the Holstein inter-county competition was inaugurated and since then district stock have risen from bottom place. This year the county herd stands right at the top, having gained premier place at Kemptville this fall.

With the late Joseph Ebbs and John Echlin, Mr. Davidson organized the local cheese Board the year before the Provincial organization was founded. Belleville district was the first to organize, closely followed by Lanark, and their plan was adopted as the basis for the provincial organization.

Other agricultural matters which have claimed his support and activity have been the market lamb competition in Ottawa which Lanark won consecutively for 11 years, and the blood testing of poultry which he introduced. He has been a judge of poultry at County fairs. Lanark Field Crop Improvement Association owes the origin to Mr. Davidson.

Beef cattle too have claimed their place in Mr. Davidson's work and for three years he has been secretary and manager of the Lanark, Renfrew and Carleton Shorthorn Club, organizing special shows at Renfrew each year.

The Federation of Agriculture owes much of its success to the active part taken by Mr. Davidson since its foundation in Lanark in 1941 and he is president of the South Lanark Agricultural Society.

Community Interests

Besides his close association with all activities pertaining to agriculture, Mr. Davidson has been identified with many community interests. He has taken an active part in Masonic circles, the local Red Cross blood donor service and was responsible for organizing parties of young farmers who visited Ottawa to donate blood. He has been chairman of rural sales for the County Victory Loans. He is a member of the Board of Education, the Perth Curling Club and was a member of the Board of Managers of St. Paul's United Church.

COBOURG

Delegates To Attend Corvette Christening

COBOURG, Nov. 12 — (ENS). — Councillor Clara Delany will represent the Council at the christening of the corvette "H.M.C.S. Cobourg." Due to the absence of the town clerk through illness, Mayor Jack Burnet will be unable to attend the ceremonies. Members of the corvette committee will also attend the christening Saturday.

The corvette fund to buy sailors' comforts for the boat is nearing the $2,000 mark. Among the larger donations last week were: Kinsmen Club bingo, $129.54; Rotary Club, $50; Mrs. Bessie Dick, $100; J. S. Walden canvass, $50; H. Bellamy canvass, $35; canvass of Jack Allen and Fred Pepino, $33.

COBOURG

Two Men Sentenced Under Mobilization

COBOURG, Nov. 12 — (ENS).—Remanded from last week, Steven Goode of Toronto and Fred Cleland of Montreal, appeared for sentence in police court Thursday for failure to notify their national mobilization registrar of their changes in address. Magistrate R. B. Baxter sentenced Goode to 13 days in jail dating from October 31. Cleland was given eight days in jail, dating from November 4. Both terms will expire this week and they will be turned over to the R.C.M.P. for escort to the nearest army centre for medical examinations.

COBOURG

Immunization Clinic Ready For Children

COBOURG, Nov. 12 (ENS)—Clinics will be held each Wednesday afternoon from 1:30 to 3 by Dr. W. E. Wilkins, local M.O.H. for immunization treatment of children. During Immunization Week, from November 15-20 there will be a drive to have the children of the town immunized against scarlet fever, whooping cough, diphtheria, smallpox and other communicable diseases. The clinics are free and protective toxins supplied by the provincial department of health. There is no danger of post-treatment illness, the M.O.H. states.

Allied Bombers Hit Rabaul, Strategic Jap Port

This photo is a remarkable closeup of the damaged waterfront section of the great Japanese base at Rabaul, New Britain. Installations along the shore are in flames after direct hits. Two nights later Australian Beaufort bombers hit again at Rabaul starting more fires, hitting a heavy cruiser, a cargo vessel and eight other ships.

CAMPBELLFORD

Utilities Commission Purchases Extra Bonds

CAMPBELLFORD, Nov. 12 (ENS)—With the purchase of an additional $15,000 in Victory Loan Bonds subscribed during the current campaign, the local Utilities Commission now holds a total investment of $25,000, which is earmarked for "deferred maintenance costs to the system." This was revealed at the November meeting of the Commission held Thursday evening at the home of Commissioner Charles Davidson, who had been absent for the past five months owing to illness.

Commenting on the proposal to make the additional purchase of Victory Bonds, Mayor Frank Long cited the fact that apart from being a sound investment, "it is good business to the Commission to be getting 3 per cent instead of 1½%." Chairman J. O. Benor who proposed the investment was equally enthusiastic.

A communication from Harry Redden, an employee at the Water Works Pumping Station, tendering his resignation was received and accepted, and Mrs. Charles Duncalfe was engaged to fill the vacancy as night operator. Manager Denyes commented on the lamp standard recently broken on Sebastopol street and remarked that it was the third of these new fixtures to be broken in the past four years. Members also discussed plans for the annual Utilities banquet for later in the month at Woodlawn Inn.

CAMPBELLFORD

Stanwood Church Ends Anniversary Week

CAMPBELLFORD, Nov. 12 (ENS)—Stanwood United church climaxed its anniversary celebration Thursday evening with supper, held in the church basement. It was arranged by members of the Sewing Circle and was followed by a program.

Rev. J. R. Holden was chairman and he expressed appreciation on behalf of the congregation for the generous support the affair had been given. Those taking part in the program were Shirley Redden, Joyce Rowe and Doreen Rowe, each of whom recited; Mrs. Lorne Johnston, Springbrook, a piano solo; Birdie Simpson and Betty Redden, a piano duet; Joyce Rowe and Eleanor Dutton a vocal duet; Robert Lisle, Mrs. Roy Young and Helen Young an instrumental number; Miss Isobel Irwin and Mrs. Williams, vocal solos; Mrs. Fred Thompson and Miss Josephine Locke, a guitar duet. Proceeds of the evening approximately $100.

Badminton Club Starts Fall Season

CAMPBELLFORD, Nov. 12 (ENS)—The Badminton Club held its first social function of the season Thursday night as about twenty-eight members had a mixed tourney and supper at the Parish Hall. Though the club has been functioning for the past six weeks they have as yet made no plans for inter-club meets.

The affair took the form of a mixed tourney arranged by the games committee, Mrs. E. C. Roberts and Mrs. J. D. Mills and was in the form of an elimination. Best of the evening were Don Meyers and Mrs. Bannister who met all comers without a loss while second place went to W. Callaghan and Rosamond Leloquin who dropped a single game.

Milburn Seeks Marketing Curb

TORONTO, Nov. 12 — V. S. Milburn, secretary of the Ontario Federation of Agriculture, said yesterday the federation joins with the Canadian Meat Board and the Federal Department of Agriculture in requesting farmers to withhold their sows from the market until the present increase in volume has been handled.

Replying to a request made by L. Pearsall, manager of the meat board, that Canadian farmers co-operate in temporary keeping sows from market, Mr. Milburn said the present marketing of the hogs is seriously overtaxing the packing plants. Good bacon hogs deteriorate in quality if held on farms or in yards beyond the time they are ready for slaughtering, he said, and two hogs can be killed and dressed in the time required to kill and dress one sow.

"The current increase in marketing of hogs is the result of the appeal made last year to Canadian farmers to produce bacon for Britain," Mr. Milburn said. "This factor plus seasonal pressure, has created a serious situation, which must be relieved as soon as possible. We hope farmers will co-operate."

Farm Home Burned West Of Hastings

HASTINGS, Nov. 12 — (ENS).—The farm home of Mr. and Mrs. Bernard Towns was completely destroyed by fire early Tuesday morning. Mr. and Mrs. Towns and Mr. Towns' brother Frank were awakened about three o'clock by the smell of smoke and on investigating found their kitchen to be ablaze. The fire spread rapidly and nothing could be done with the three escaping in their night clothes. A table and five chairs were all that were saved. The fire is thought to have started from the kitchen stove.

The farm is owned by Richard Manoney of Campbellford and is situated about six miles west of Hastings. The Towns' people are living at present with Mr. Edward Fanning a nearby neighbor.

L.O.L. Hold Euchre Party

The L.O.L. held a euchre party in the Orange Hall on Wednesday evening. There were 11 tables of progressive euchre played. The prizes were as follows: ladies' 1st Mrs. Basil Johnston, 2nd, Rita West. Gentlemen's 1st, Learl Humphries, 2nd, James Duff. A consolation prize was won by Mr. James Forde.

After the euchre, dancing was enjoyed for a couple of hours. Clifford Scriver and Jim Montgomery provided the music for the evening.

Travelling Towel Started

Mrs. Scott Fife was hostess to the Red Cross of Fife's community on Wednesday afternoon. There were 13 ladies present. During the afternoon they quilted a Red Cross quilt and started piecing the top for another quilt. Mrs. Ray Humphries donated a towel which is making its rounds, at each home throughout the neighborhood. The hostess served a dainty luncheon. The next meeting will be held at the same home on Wednesday afternoon, November 24.

COBOURG

Telephone Company Wins 3-Star Flag

COBOURG, Nov. 12 — (ENS).—The Bell Telephone Company at Cobourg was presented on Thursday with the Victory Loan three-star flag. Richard Parker, chairman of the payroll and savings section, presented the flag to S. R. VanDusen, local manager. The employees, numbering 15, are 100 per cent subscribers in the recent campaign. Fifteen per cent of the wages for six months when converted into bonds, entitles the flag winner to the three stars in the flag, and in the case of the Bell Telephone Company at Cobourg the amount was 17.64 per cent. Amount of bonds was $1,300, and $90.80 a month goes into War Savings Stamps.

Car Taken From Lake

BRIDGENORTH, Nov. 12 — (ENS).— The car owned by Frank Murphy which went off the Chemong Bridge on October 26 was taken out of the deepest part of the lake this week. Because it kept catching on the bridge anchors, a diver had to be used before it was finally raised.

Soldier Travels 1,300 Miles To See Dog Animal Dying Of Grief Little Hope For Him

ALBANY, N.Y., Nov. 12 (AP).—Four months of grieving ended on Thursday for Pal, 17-year-old Airedale shepherd, when the dog was reunited with its weepings soldier-master.

Pte. Franklin E. Higgins went to his pet upon arriving in Albany after a 1,300-mile train trip from Camp Crowder, Mo.

The soldier, granted a special furlough when Pal suffered a stroke Saturday, burst into tears as he picked up the animal. Pal, recognizing him, licked the master's face.

The dog has been dying of grief since Higgins entered the army. Mrs. Frank A. Higgins, the soldier's mother, said there is no hope for Pal, but added the reunion will gladden the dog's last hours.

Coldwell Agrees With H. Winch

OTTAWA, Nov. 12.—(CP).—M. J. Coldwell, C.C.F. Leader, said yesterday that if a C.C.F. Government is elected to power in Canada it will take "such steps as are necessary to reflect the will of the people."

Mr. Coldwell was commenting on a statement by Harold Winch, British Columbia C.C.F. Leader, to a Calgary meeting Tuesday evening that "a C.C.F. Government would scrap the British North America Act, and give Canada a Canadian constitution."

Mr. Coldwell said he assumed Mr. Winch was answering a question frequently placed before C.C.F. speakers. Mr. Coldwell said that when he was asked what would be done with the B.N.A. Act if the C.C.F. were elected, he had answered by stating that it would be amended or otherwise changed, if necessary, with the consent of the Provinces which agreed to Confederation.

Mr. Winch told the Calgary meeting that when the C.C.F. came to power it would immediately start to establish socialism, and "those who defied the Government's will would be treated as criminals" with the power of the police and military used against those who failed to keep the law.

Mr. Coldwell said yesterday: "Any Government faced with a rebellion within the country would use the police and military to suppress it. "The power of the State should be used to see that its purpose is not thwarted by any rebellious force, either of the right or the left."

Mr. Coldwell is leaving on a Western tour to-day, to visit his Saskatchewan constituency of Rosetown-Biggar, and speak in a number of Prairie cities.

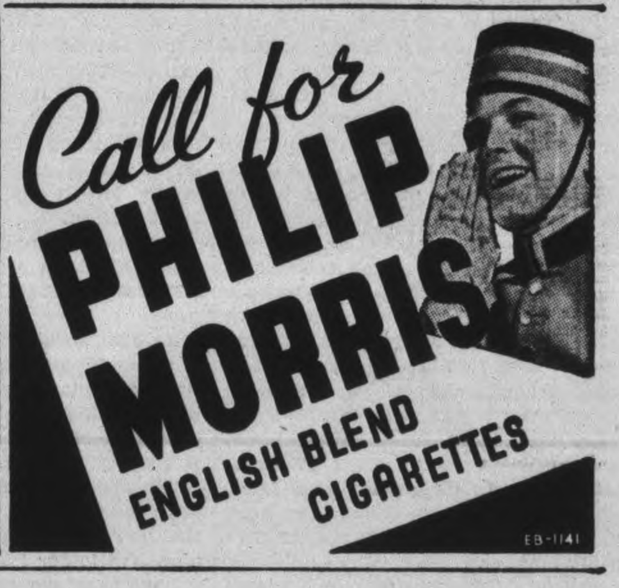

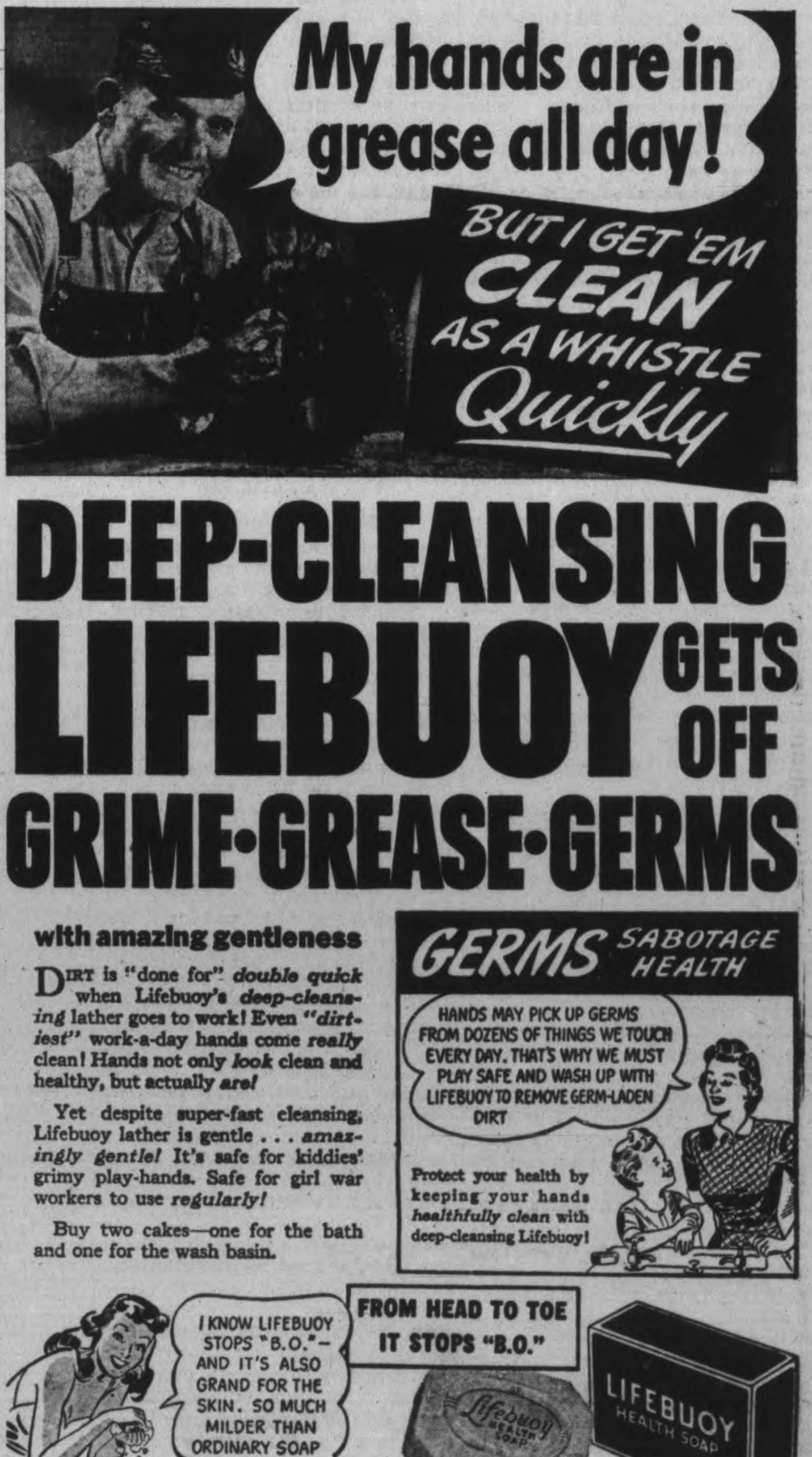

The Examiner

The Peterborough Examiner published each evening by Peterborough Examiner Limited, Office Hunter and Water Streets, Peterborough, Ont.

W RUPERT DAVIES President
H. L. GARNER, General Manager
G. WILSON CRAW, Managing Editor

Subscription Rates 20c per week in City of Peterborough delivered by carrier: $6.00 per year by mail to outside points.

Members Canadian Press; Audit Bureau of Circulation; Canadian Daily Newspaper Association; Empire Press Union; Ontario Provincial Dailies Association.

TELEPHONE 4641
Private Branch Exchange to all Departments

FRIDAY, NOVEMBER 12, 1943

Interpreting Mr. Winch

Harold Winch, the C.C.F. leader in British Columbia, has attracted some attention with a fiery speech which he made at Calgary on Tuesday last, in which he gave an exciting picture of what his party would do if it ever came to power. "We will institute socialism immediately", he is quoted as saying, and assured his hearers that the police and the military would be used to force those who opposed the government to obey the law. "Those who defy the government's will would be treated as criminals", he went on; "if capitalism says no, then we know the answer — so did Russia!"

That is brave talk, but we are not impressed. We do not think that Mr. Winch expressed the real views of any large section of the C.C.F. party. Talk of revolution is to some natures what brandy is to a hopeless drunkard—a pitiful indulgence. There are always a few people in Canada who are fascinated by the notion of revolution, but who have not the brains, the influence or the strength to start a street-corner brawl. We recall in 1930 being asked by a serious young leader of a "discussion group", "Do you think we can bring the revolution about in Canada without bloodshed? I don't". Talk of blood, shooting, and riots is victuals and drink, wife, children and tobacco to such spirits; they are no more dangerous than other lunatics.

Several C.C.F. spokesmen are busy trying to convince the press that Mr. Winch was wrongly reported, or that he did not really mean what he said, and that of course the C.C.F. has no intention of putting down any legal opposition to itself. But Mr. Winch has spilled the beans; socialist governments are totalitarian governments, and they have all the totalitarian dislike of opposition and what we know as parliamentary rule. Whether a C.C.F. government in power would be controlled by the moderate faction in the party, or whether it might fall into the hands of bloodthirsty fellows like Mr. Winch, is something which Canadians may fitly speculate upon.

Recently Bernard Shaw said that after a long life devoted to the socialist cause he had found that "the world is round and extreme Left is the old Right, with its nonsense and corruption cleared off". In other words, socialists are as desirous of absolute and unquestioned power as the old Tories who have long since vanished. And we are not so sure as Mr. Shaw that "nonsense and corruption" might not be found in a socialist government; the greater the power, the greater the corruption. Parliamentary government is built on the sound principle of not putting implicit trust in any group or individual, and it has proved its worth time and time again. In spite of Mr. Winch we think that Canada will keep to that principle for a while longer.

Fundamentals In Education

In connection with the current Education Week it may be valuable to consider briefly a scheme for the regeneration of education on this continent which has been advanced during the past few years by a group of the most influential American educators, and which has now been given concise expression in *Liberal Education*, a book by Mark Van Doren.

Briefly, these gentlemen recommend a return to fundamentals in education. Let us stop teaching everything in our universities from cost-accounting to swine husbandry, they say, and concentrate on teaching men and women to be well-informed, clear-thinking citizens who know what freedom is and how to use it. Let us stop talking nonsense about 'education for democracy' and get on with the job of making wise citizens, assuming that democracy will follow as a matter of course; let us realize that it is pointless to 'teach democracy' to people who do not even know how to think, for they will certainly not know how to use their democracy or how to preserve it.

To achieve this end, the American educators, of whom Mr. Van Doren is one, recommend a return to the curriculum of the great medieval universities. Those universities taught the 'trivium' of grammar, rhetoric and logic, and the 'quadrivium' of arithmetic, music, geometry and astronomy. Thus they equipped their students with a body of knowledge which was not all-inclusive, but infinitely superior to the equipment of the average modern M.A., who has a smattering of a few things and a mastery of none.

In order to give education of this sort, St. John's College in Maryland demands that its students spend four years reading a number of carefully selected books, and discussing what they have read with men who are well-versed in the subjects with which the books are concerned. Stress is laid on the fact that these books are all great books, and that no time is spent—as in most universities—in reading books *about* great books, but carefully avoiding the fatigue of reading the great books themselves. In this way, the American educators believe, real learning can be acquired.

The American educators have gone a long way round the mulberry bush to find this out. The system they put forward has been in effect at Oxford and Cambridge for five or six hundred years (at Oxford for nine hundred) and has worked admirably. But any sign of getting down to fundamentals in education is a sign of grace, and must be welcomed.

We Return The Greeting

On July 20 and 22 last we published in our Third Column articles written by Mr. G. T. Vawser, the editor of the *Standard* of Peterborough in England. The articles were sent to us with the idea of creating a bond between the two Peterboroughs, and Mr. Vawser's account of the English city was read here with great interest.

Now we are sending a letter in return, which has been written by the local Librarian, Mr. F. M. DelaFosse, to tell the people of Peterborough in England something about our Peterborough in Canada. We asked Mr. DelaFosse to undertake this task because we felt that he possessed the combination of intimate knowledge of Peterborough and literary skill which were needed for such a delicate commission. In our Third Column today we reproduce this letter, in order that our readers may know what has been sent to our friends abroad.

Some time ago we published a brief account of a letter from the Hon. Peter Robinson, in whose honour this city was named, which Mr. W. F. Huycke is presenting to the local Library. At that time we received calls from several citizens who felt that in our remarks on that letter we had slighted the memory of Adam Scott, the first man to settle on the present site of our city. It will be seen that in his letter Mr. DelaFosse pays ample tribute to that remarkable man. We are sure, also, that the writer speaks for the whole community in his promise of a warm welcome to any visitors from abroad who care to come to Peterborough, or who are looking for a place to settle in Canada.

We are happy to have been a party to this exchange of greetings, and we hope that they will help to create a feeling of warmest friendship between the two Peterboroughs.

Fooled By John L. Lewis

At the time of the recent coal strike we pointed out what we believe to be the folly of control of Canadian workers by American labour leaders. That folly has been emphasized during the past few days. The strike in the U.S. is over. John L. Lewis won his victory; the government baulked him in a few demands as a face-saving move, but on the whole he got most of what he wanted. He sent his miners back to work and coal production is the U.S. is going on as before.

But the miners who struck in Canada had no chance of gaining anything by their action. A commission had been set up to examine their claims and to give them a square deal, and if they had remained at work their cause would have been advanced. But they struck, as a gesture of solidarity with their American brothers; now they know what a fraud that "solidarity" is. What solidarity, save one of friendship and understanding, can there be among workers of different nationality, working under different laws and governmental systems? John L. Lewis is unable to do anything for Canadian miners, and if they did not know it before, they know it now.

Some of the miners have refused to go back to work. They feel that they have been fooled, and so they have. But it was Lewis, and not the Canadian government, which fooled them. They have lost several days' pay; they have sabotaged the war effort of their country, and all for nothing.

Why do they put up with a dictatorship which puts them in this humiliating position? Can they not organize themselves in a Canadian union which will meet Canadian conditions and problems, instead of being vassals to a man who can do little for them? Intelligent self-interest, which is supposed to be the base of union organization, seems to have no part in this scheme whatever.

Peterboro, Canada Greets Peterboro, Eng.

The Editor, Standard, Peterborough, England.

DEAR SIR,—It is indeed a great pleasure to have been requested by the Editor of the Examiner to acknowledge the receipt of your cordial message of greeting. Additional zest attaches to it in remembering that our cities are similar in name and that cordial relations have been established between us for so many years.

It was a thoughtful act on your part to seek an interchange of correspondence, for only in such a way can comprehensive views be gained of the progress that is being made in the far-flung portions of our Empire. If this were more generally practised an immense amount of good could be accomplished.

You have been kind enough to furnish us, as a prelude to this endeavour, with a very able epitome of the main points in the history of your city. It is an account redolent of old-world romance and is exceptionally interesting. It will be impossible for me to take advantage of the contents of such a well-stocked muniment-chest as you possess, for our story goes back only a bare century and a quarter; nevertheless, meagre as it is, when compared with yours, it is one of which we are not ashamed. At the outset it may be as well to make clear a point touching the similarity in our names about which a certain amount of misconception has arisen in recent years. The early designation of this place when it was a struggling hamlet was "Scott's Plains", so called after the first settler, Mr. Adam Scott. When Sir Peregrine Maitland, the Lieutenant-Governor of Upper Canada, paid his first visit to the growing village some five years later, a dinner party was given in his honour. During its progress a suggestion was made by Mrs. T. A. Stewart, the wife of the Hon. T. A. Stewart, the local member of the Legislative Assembly, that it would be a fitting tribute to the efforts of Hon. Peter Robinson, also a member of the Assembly, to perpetute his memory by naming the town after him. Mr. Robinson had been instrumental in bringing out from Ireland over 2,000 settlers to people the lands in this district. We may be fairly confident that Mrs. Stewart in making the suggestion that the town be named Peterborough, hit upon the happy expedient of achieving two things, one of perpetuating the memory of the Hon. Peter Robinson and the other of adopting the name of your city. I may add, in all truth, that we have always taken pride in the possession of it and rejoice in the knowledge that it has been the means of forming such a pleasant bond between us.

◆ ◆ ◆

PRIOR to the year 1820 no white man had ever settled on the land where our city now stands, but so great had been the rush to acquire farm lots when the new area was thrown open to settlement shortly after Scott's arrival that at the beginning of the year 1825 and before the advent of the Robinson immigrants, at least five hundred settlers had obtained holdings in the townships north of Rice Lake and the River Trent.

When we view the city's present prosperous condition, its magnificent industries, its fine residences, splendid stores, churches and public buildings and the well-ordered way in which its streets and parks and all other utilities are looked after, it is hard to realize that a little over a hundred years ago, the place was a wilderness, used as a camping ground by roving bands of Indians and trappers. These Indians belonged to the Mississauga, Algonquin and Chippewa tribes. Unlike the great Iroquois nation they had no fixed abiding-place but wandered about seeking the best grounds for hunting and fishing. The lands over which they roamed covered a great area, extending from the boundaries of Quebec to the shores of Lake Simcoe and even further northward to the region beyond the Georgian Bay.

In the year 1820 however, a prospector named Adam Scott, having discovered what splendid water powers the river Otonabee possessed took up his residence here with the intention of erecting a mill to cater to the needs of incoming settlers. Adam Scott was well-suited by disposition and physical fitness to be a leader in any pioneering movement. He was a man of marked individuality and of heroic proportions, standing fully six feet four inches in height and weighing 260 pounds. He was a man of immense physical strength. Tales of the amazing feats he performed are legendary lore in the district. The story is told that on one occasion, the crank of his mill having broken down, Scott was compelled to convey it to Port Hope to be mended. The distance was fully thirty miles, the woods were deep in snow, the waterway was impracticable for traffic and he had no vehicle capable of sustaining the rough usage one would receive in jolting over the corduroyed track that was dignified by the name of a road. The only thing to be done was to shoulder the part and carry it to the repair shop. When one takes into account that the crank weighed at least 250 pounds, that his path lay over swamps covered with snow to the depth of ten inches, through dense thickets of prickly shrubbery, up steep hills and along rocky defiles, some idea can be gained of the tremendous task he undertook and successfully accomplished.

◆ ◆ ◆

THE arrival of the immigrants from Ireland, which has already been referred to, took place in the years 1825-26. It is known in our local history as "The Robinson Immigration" and has in it all the material for a modern saga.

It must not be supposed that when the Irishmen began to make homes for themselves in this district they found it easy and delectable. They suffered deprivation of many comforts that they had been used to in their island homes. Sturdy and eager as they were to enter into their new life they found it hedged about with many difficulties; ignorance of the extremes of heat and cold to which the would be subjected was one of them and equal ignorance of the new modes of labour they would have to learn was another. There had been no chopping of trees in the evergreen isle of their birth in order to prepare their lands for means of subsistence. There were no troubles with wild beasts in the woods, nor with foxes and skunks and weasels and other noxious creatures making constant onslaughts on hen-roosts, nor of bears trespassing on rich fields of grain and squatting down to enjoy huge armfuls of the succulent crops. These were only a few of the troubles they had to encounter. They had to travel miles to obtain the services of a doctor for themselves and their children, and as often as not the physician would be miles away attending to other patients, when they called to see him. In fact, to make a long story short, they were pioneers in the truest sense of the word and had to suffer and endure, as all pioneers in every part of Canada had been forced to do before them and as thousands in every part of its backwoods and prairie territories are doing still. Adam Scott and his brave and kind-hearted helpmeet were of wonderful assistance in helping the newcomers out of many troubles but it is sad to relate that Mrs. Scott's anxiety to help the sick ones in the settlement proved too much for her strength. In a short time after her arrival she died of an illness contracted in nursing one of her neighbours.

The Government, true to its obligations, did all it could to alleviate the needs of the settlers in those dark days and the absence of any records pointing to the contrary is a sure sign that it was not found wanting. In a few years brighter days dawned for the iron willed newcomers; they had come, they had seen, they had conquered. Today the fruits of their soil are seen in our best townships and the pleasing feature is that many of the farms they created are still held by their descendants.

◆ ◆ ◆

I HAVE striven to give a cursory glimpse into the beginning of our city and county up to the present time when their inhabitants have become a very sentient and enthusiastic body of men devoted to the high ideals of democracy in which they have been nourished. But I have left little enough space to give more than passing mention of the great industries which are helping at the present moment to pave the way to victory and to a happy and restful peace.

Our industries are many and varied. Some of them are of world-wide fame. The Canadian General Electric Company employs no less than 4,500 hands and there are at least three that employ between five and six hundred each. It can be easily seen, when noting our swift rise in importance, that there can be little reason for discouragement as to our future when our rivers and streams within a radius of forty miles can produce water-power for hundreds upon hundreds of fresh industries. Water power is easy to obtain and electricity is cheap also.

This letter is not written in any sense as a touting epistle to advertise the advantages that our city and district offer to men and women anxious to travel and discover some clime where they can be assured of secure anchorage and a certainty of freedom from harassing foes. Canada offers a wide field to choose from and Peterborough city and county are only two among hundreds of places blessed with much to allure old and young alike by the simple exercise of their eyes and minds. If one wishes for scenery it is to be found everywhere in its ravishing beauty; if one wishes for rest there are millions of nooks and corners in this great Dominion where the handmaids of the Spirit of Quiet hold out greeting hands in surroundings that are superb, and if one seeks a field of endeavour, the common lot of work-a-day humanity, there is room here for everybody and work for everybody.

In the spirit of kinship and camaraderie this reply to your kind letter is sent coupled with the assurance, and all our residents would heartily endorse the statement, that if any of the people of your hospitable city ever come to Peterborough they will be received with as sincere and hearty a welcome as the Peterborough of dear old England has always extended to our native sons and daughters.

FRED. M. DELAFOSSE.
Peterborough, Ont., Nov. 9, 1943.

TALKING POINTS

DOROTHY DIX SAYS....

THE newspapers recently reported the case of an army sergeant who returned the marriage license he had taken out the day before because, he said, the girl's mother tried to boss the whole wedding, so he had quit cold, at the very foot of the altar, as you might say.

O, wise young man! A second Solomon if there ever was one! What vain regrets, what years of misery, how many divorces might be saved if all prospective bridegrooms would follow his example and make an intensive study of the manners and habits and peculiarities of their girls' mothers before they had acquired them for keeps, instead of waiting until it was too late to discover that they had fallen in to the hands of a female Hitler, before whom they would walk in fear and trembling the balance of their days.

CONSIDER MOTHER-IN-LAW

STATISTICIANS tell us that mothers-in-law wreck more marriages than all the seven major and minor sins, yet apparently it never occurs to the average man to take a good square look at a girl's mother before he pops the question, and see what he would get if he married Sally. He is so obsessed by gazing into Sally's violet eyes that he doesn't notice the steely glint in her mother's. He is so enraptured by kissing Sally's cupid bow mouth that he fails to observe that mother's mouth is set like a steel trap, and that she has a jawbone that bodes ill for those who come in contact with it.

Anyway, the enamoured youth thinks that Sally's mother is a negligible quantity in his life. He is marrying Sally, not her mother. And he won't have to live with the old lady if she is allergic to him. But that is where he guesses wrong. Any insurance company will tell him that the great majority of women outlive their husbands, and that unless Sally is an orphan there is every chance that Mama will spend her declining years with her dear daughter and son-in-law.

Now, of course, not all mothers-in-law are pests. There are plenty of them who are household angels who are sweet and gracious and pleasant to live with, an everpresent help in times of trouble, and lucky are the men who get them thrown in as a sort of a bonus with their wives.

BRIDE'S MOTHER INFLUENCE IN NEW HOME

SO these lines are written not to pan mothers-in-law as a class, but merely to call the attention of young men in love to the fact that there is a wide choice in mothers-in-law, and that the success, or failure, of their marriages is going to depend just as much upon what sort of a mother-in-law they get as it does upon what sort of a girl they marry.

Indeed, the two things are so interlocking that you can hardly separate them. For in the great majority of cases girls follow the pattern their mothers have set them, and make the kind of wives that their mothers are.

Occasionally there is an exception to this rule. Sometimes a girl is so disgusted with the lazy, slovenly way in which her mother keeps house that she becomes a crackerjack cook and a model of order and thrift. Sometimes a girl is so sorry for her poor, downtrodden, henpecked father that she pampers her own husband to death when she gets one.

But, for the most part, girls run true to form and make the kind of wives their mothers brought them up to be. If their mothers regarded marriage as a high and holy calling and if they made comfortable homes for their husbands and children, so will they when they set up for themselves. If their mothers treated their husbands with respect and affection and tenderness and made every effort to make them happy, that is the way their daughters will treat their husbands. If their mothers tried to help their husbands in their careers, so will the daughters help push their husbands' fortunes.

OLDER WOMAN'S CHARACTER WORTH STUDYING

HENCE it behooves every young man when he goes a-courting to give his sweetie's mother his most careful and prayerful consideration. See how she treats her husband. Is he a meek little man says "ma'am" to her and jumps when she speaks? Does she rule the roost and order him about as if he were a feeble-minded child? Does she pick out his clothes for him, and tell him what he shall eat? Does she keep his nose to the grindstone with her extravagance? Does he have to ask her permission to go downtown of nights? Is she a nagger, or a whiner, or a complainer?

If she is any of these things, let him make his escape while the going is good, unless he desires to follow in her father's footsteps.

A safe rule in picking out a wife is to select the mother-in-law first. If she is O.K., so will the girl be.

Quaint Geography

Peace and post-war problems are to be considered this week by university delegates meeting in Vermont. The Carnegie Endowment for International Peace is sponsoring the gathering, and in its publicity says that representatives will be present from, among other places—"...Rhode Island, Canada, Newfoundland and Nova Scotia."

It is a question of being flattered or flustered. Is Nova Scotia another self-governing Dominion like Canada or merely another state like Vermont?

The confusion of foreigners is understandable, however. Twice in a single week, distinguished visitors from the United States speaking on national broadcasts in connection with a Federal campaign and reading scripts otherwise admirably prepared, ended coast-to-coast descriptions at "the sunny St. Lawrence beaches." Another failed to get east of the Ottawa.—Halifax Herald.

Hard To Believe How Time Flies

NOVEMBER 13

1913 City council is considering the passing of a bylaw to prohibit bonfires on city streets.

Rev. Dr. Marsh, pastor of Springville Presbyterian Church has accepted a call from Holstein.

R. E. Russell has been elected chief of the fire department organized at the De Laval plant.

City council and the Radial Railway Company are entering an agreement for the removal of 40 wooden trollery poles off the street.

The Peterborough hockey club has sent a call out for junior players to report.

1923 Robert Baker, one of the oldest residents of the city is dead at the age of 86 years.

The idea of a community chest fund for Peterborough is approved by many local organizations.

Rev. Dr. R. C. Blagrave of St. John's Church is attending a meeting of the Synod in Toronto.

Court Stanley No. 7680 A.O.F. celebrates the 33rd anniversary of the organization of the court.

1933 City council decides to consult Hon. Dr. J. M. Robb before appointing a new medical officer of health.

Herbert J. Rush, well known singer and veteran of the great war is dead.

Peterborough and district has had a heavy fall of snow and the ground is well covered.

Governor Grant L. Bird of Oshawa pays an official visit to the Peterborough Rotary Club.

Peterborough Collegiate rugby juniors are beaten 22 to 1 in a game played in the snow at Lindsay.

1918 Fred Goodfellow has received word that his brother Lieut. S. J. Goodfellow of Royal Flying Corps is missing.

Major F. G. Ward who was previously reported dangerously ill overseas is now said to be out of danger.

Five Peterborough factories have gone over the top and been presented with Victory flags.

When the city's schools re-opened this morning an attendance of 75 per cent was reported.

Thomas A. Wise and Ed. H. Robbins are billed to appear in "General Post" at the Grand.

A Bible Message

Then Jesus went thence, and departed into the coasts of Tyre and Sidon. And, behold, a woman of Canaan came out of the same coasts, and cried unto him, saying, Have mercy on me, O Lord, thou son of David: my daughter is grievously vexed with a devil. But he answered her not a word. And his disciples came and besought him, saying, Send her away; for she crieth after us. But he answered and said, I am not sent but unto the lost sheep of the house of Israel. Then came she and worshipped him, saying, Lord, help me.

But he answered and said, It is not meet to take the children's bread, and to cast it to dogs. And she said, Truth, Lord: yet the dogs eat of the crumbs which fall from their masters' table.

Then Jesus answered and said unto her, O woman, great is thy faith: be it unto thee even as thou wilt. And her daughter was made whole from that very hour.

And Jesus departed from thence, and came nigh unto the sea of Galilee; and went up into a mountain, and sat down there. And great multitudes came unto him, having with them those that were lame, blind, dumb, maimed, and many others, and cast them down at Jesus' feet; and he healed them: insomuch that the multitude wondered, when they saw the dumb to speak, the maimed to be whole, the lame to walk, and the blind to see: and they glorified the God of Israel. (Matt. 15: 21-31.)

Pathfinder Of the Seas

MUCH of our early knowledge of the prevailing winds and currents of the oceans was a product of the researches of Matthew F. Maury, an American naval officer....In 1841 he was placed in charge of the depot of charts and instruments which later grew into the Naval Observatory and the Hydrographic Office. Maury then began a systematic collection of observations from seamen in order to show the prevailing winds and ocean currents.

In the stirring days of the American clipper ships and the California gold rush, sailing ships raced around the Horn, setting new records for speed by taking advantage of Maury's charts. And some of these records show that the sailing ship was not a snail in comparison with the steamship. Clipper ships could make a speed of 18 knots, and one clipper made 363 miles in 24 hours. In one year 90,000 passengers were carried to California around South America on clipper ships. The great armada which carried invasion forces to North Africa in November 1942 numbered 350 warships and 500 other ships. By comparison, during the gold rush there were at one time 500 ships in the bay at San Francisco deserted by sailors who had gone to the gold fields.

The gold rush maritime commerce was merely the most striking illustration of the value of Maury's charts. They won him an international reputation. He has been called the "Pathfinder of the Seas." Although modern ships are not dependent upon the wind for power, there is scarcely a steamship today without pilot charts and every such chart of the U.S. Hydrographic Office bears in the margin a notation: "Founded upon the researches made in the early part of the nineteenth century by Matthew Fontaine Maury, while serving as a lieutenant in the United States Navy."—From "Weather Around the World," by Ivan Ray Tannehill. (Princeton: Princeton University Press.)

Unconsidered Trifles

"I wonder why three-fourths of the typists in business offices are women?"

"I should say it is because men like to feel that there is at least one class of woman whom they can dictate to!"

◆ ◆ ◆

During his tour of the kitchen the sergeant tasted a fruit pie.

"What kind of pie is this?" he snapped, after swallowing the mouthful with an effort.

"What does it taste like?" asked the cook, hurt at the question.

"Putty!" snapped the sergeant.

"Then it's peach pie," said the cook bitterly. "The apple pie tastes like paraffin!"

Retiring Age For Teachers Being Studied

In order to expedite the two-room school under construction in the Park Hill Road area G. T. Parmenter, a representative of Wartime Housing appeared at the Board of Education Thursday night to iron out all problems which might exist in the agreement between the two which is about to be ratified.

Things between the two sides were so agreeable that after a brief interchange Mr. Parmenter was able to take his departure. Although at the previous meeting the members expressed their willingness to accept the agreement and instructed the secretary to get the necessary papers they suggested a few minor changes. With one exception these have all been granted, the exception being fluorescent lighting. Mr. Parmenter explained that it was not the cost, but the matter of departing from a uniform plan which barred it, and the Board decided to forget about it.

Although only the foundations have yet been dug for the school, Wartime Housing expects that the building will have been completed by January 1.

Accumulative Sick Leave

The special committee which has been investigating the possibilities of accumulative sick leave advanced the idea of building up this leave each year, and that the retiring age for teachers be, male 65 and female 60. After a lengthy discussion, the matter was deferred to a special meeting of the entire Board which will be called in about two weeks.

The Health committee reported on the progress made in adopting a plan for sex education. At a recent meeting, Dr. R. A. Kelly, M.O.H., and Dr. Robert Nott, school medical officer, were present, and they were asked to prepare a plan covering a series of suitable lectures to be submitted for further consideration. It was also thought that such lectures might be augmented by talks from members of the Ministerial Association. Dr. Kelly also mentioned the possibility that a portable X-ray machine may be coming to the city within the next two months to examine industrial workers and it was thought the service might be extended to high school pupils. The Board is awaiting further information.

Forget Radios

After hearing the Property committee's report on the cost of installing a complete unit for school room broadcasts which was listed as around $700, and considering the alternative of purchasing individual receiving sets, it was decided to let the matter stand, although the members stressed the importance that radio talks are expected to play in future developments.

Proper heating for the teachers' and medical rooms at Prince of Wales school has been arranged at a cost of $169 and a tile drain costing $45 is being laid at Queen Alexandra school, where poor drainage has been causing trouble. A typewriter desk for the Collegiate library has also been agreed upon and the expected cost is $73.

Vocational School inspectors who recently paid a visit gave a particularly pleasing report, C. S. Browne, collegiate principal reported. The Night School received particularly fine praise and they commended the principal for his organization and the teaching staff for their loyalty and cooperation. The pupils were complimented for their deportment and discipline. Because he had been placed in charge of setting up vocational guidance, Mr. Browne requested that he be allowed to spend November 19 in Toronto to contact authorities on this matter and suggested that L. J. Pettit be acting principal for the day.

Wants Assistant

Inspector K. Wightman made a request on behalf of Miss Constance Wagar, who is to hold an art exhibit of her pupils work. The teacher wanted a central place for the exhibit and suggested the Recreation room at the Y.W.C.A., to which the Board of Education agreed. He also requested that he be given an office assistant to handle the routine work as it was becoming too heavy, and the secretary was authorized to advertise.

A letter from E. Outram, city clerk, requesting the use of King Edward, South Central, Central, Prince of Wales and Queen Mary schools as polling divisions in the municipal elections was granted, as was also a three-months leave of absence to Mrs. Francis Craig, who will be replaced by Mrs. Kidd.

The recommendation of the Advisory Vocational committee that the rate of pay for Night School teachers be set at $5 a night was passed, and a complete list, referring to equipment and machinery requested by the Dominion-Provincial War Emergency Training Program, has been prepared.

PROPAGANDA SOURCE MOVES

Air raids have forced the German propaganda ministry to move from Berlin to Dresden.

Painful, Chapped Lips Avoided

Soreness Instantly Relieved

Sore, chapped lips make life miserable in cold weather. Painful and unsightly, their cracked, rough surfaces are easily infected. Don't run this risk! Prevent chapping with Lypsyl. Its wonderful emollient action protects the delicate membranes, keeps the lip tissues from becoming dried out by cold, biting winds, so that lips stay smooth and soft in all weather. When lips are already chapped, Lypsyl gives quick relief, seals the wounded membranes against dangerous germs, hastens natural healing. Get Lypsyl at your store today and use it regularly. Sold everywhere in handy stick form.

LYPSYL — Natural Red or Invisible White for Men and Women

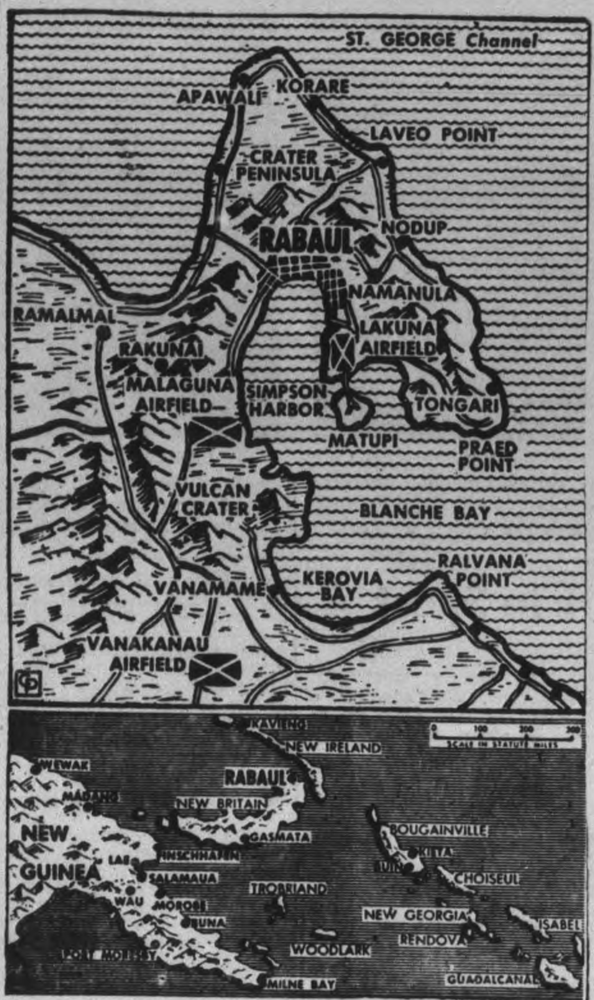

RABAUL—ALLIED OBJECTIVE—The real test of Jap fighting strength in the southwest Pacific is near at hand as Allied forces push closer to the big enemy base at Rabaul, New Britain. The tempo of the Allied march through the Solomons has speeded up considerably in the last few weeks. Santa Isabel, Kolombangara, Vella Lavella, the Treasury Islands, Choissul, Bougainville—are all names that tell a story of mounting Allied strength and waning Jap fighting force. The relationship of the vital enemy base to the Solomons is shown in LOWER map.

261 Outside Pupils Are Attending Collegiate And Vocational School

Of the 921 pupils in attendance at the Peterborough Collegiate Institute and Vocational Training School 261 come from outside the city of Peterborough with 238 from the county, 16 from Northumberland and Durham; five from Victoria and two from other counties it was revealed at the Board of Education meeting last night by C. S. Browne, principal of the school.

The attendance report also showed that average attendance for the pupils who come from outside the city was higher than that of those who reside nearer the school. There are 605 pupils enrolled in the academic department and the average attendance was 588 or 97.07 percent. In the vocational school the enrolment is 316 wth the average attendance 308, or 97.19 per cent. giving an average for the two schools of 896 or 97.33 per cent.

Inspector Wightman reported 2,924 on the rolls in the public schools with an average daily attendance of 2,718, or 93.03 percent. In the six city schools the attendance at the Queen Alexandra school averaged 94.99 per cent; Queen Mary 93.61; Prince of Wales 93.35; King George 93.16; King Edward 91.91 Central 91.56.

During the month the children bought War Savings Stamps amounting to $1,007.50.

Fred R. Revoy, attendance officer, reported 30 children during the month absent through illness, 17 absent for home help; 5 due to lack of clothing, but in these cases loss of time from school was only one half day; eight children were absent on account of parental neglect and two boys were punished by parents for truancy.

The inspector reported a total of 35½ days absence on the part of the public school teachers during the month and Mr. Browne reported three days in the Collegiate.

Presbytery Starts Marriage Probe

PORT ARTHUR, Nov. 12 (CP)——An inquiry into alleged irregularities in the performance of the marriage ceremony at the Lakehead has been ordered by the Superior Presbytery of the United Church of Canada.

Church officials said yesterday the inquiry was ordered at a meeting on Tuesday following receipt of a resolution from Trinity Church. The resolution drew attention to reports of irregularities which in the opinion of the Trinity Church session were injurious to the church and to society. A committee was named to investigate and report to the Presbytery.

Rev. A. E. McCutcheon of Trinity named Rev. Dan McIvor, Liberal member of Parliament for Fort William, and former minister of First United Church, as the pastor to whom the resolution referred.

Mr. McCutcheon said Mr. McIvor allegedly performed a marriage of an 18-year-old girl and a soldier after midnight on a Sunday morning. Under the Ontario Marriage Act a marriage may not be performed between 10 p.m. and 6 a.m.

Government Sabotage

VERMILION, Alta. Nov. 12 (CP)—Hon. W. A. Fallow, Alberta Minister of Public Works, has charged that the Dominion Government is "Sabotaging Alberta's Tar Sands along the Athabaska River." He warned that "if there is no alternative, Alberta will go into the oil business in the interest of the people."

Cold
Sore Throat

Swallow one Paradol tablet. Gargle with two tablets dissolved in water Go to bed and rest and sleep.

Soon the pains and aches disappear and you may avoid a disagreeable cold.

Paradol is a fast relief for headaches, neuralgia, toothache, rheumatic and sciatic pains. It is pleasant to use and leaves no disagreeable after effects.

Paradol does not disappoint.

DR. CHASE'S PARADOL

Welsh Members Angry At Churchill

LONDON, Nov. 12 (CP Cable) — Wording of a letter to Prime Minister Churchill, asking reconsideration of his refusal last week to receive a Welsh delegation urging creation of a Secretary of State for Wales, precipitated a dispute yesterday at a private meeting of Welsh members of parliament climaxed by Clement Davies quitting the meeting.

The Welsh people long had contended that the principality has the same right to a Secretary of State and a "Welsh office" as Scotland which possesses both.

Davies, independent-minded Liberal member for Montgomery, was understood to have urged that the Prime Minister be asked to reconsider. The letter expressed disappointment at the refusal and asked Mr. Churchill to meet members at the earliest moment.

Rejecting a request for the meeting last week, the Prime Minister replied: "There can be no question at the present time of taking such a step which is highly controversial and in no way connected with the war. It no doubt is a very fit and proper matter for discussion in the transitional period or when peace is restored. There would therefore be no advantage in my receiving the deputation."

Insult To Nation.

The Press Association's political correspondent said Davies called the Prime Minister's refusal "an insult not only to the party but to Wales as a nation." Other members, however, preferred the letter under discussion. Then Davies left the meeting.

David Lloyd George, dean of the House of Commons and perhaps the most famous Welsh member, did not attend the meeting, but the Press Association correspondent said he learned Lloyd George agreed with the terms of the letter.

The 36 members of all political faiths constituting the Welsh parliamentary party said Mr. Churchill's refusal to meet the deputation "must surely be the first time in history that a completely united party in the Commons, in presenting a unanimous request, has been refused a hearing by the Prime Minister."

Warns Farm Prices Must Be Raised

WASHINGTON, Nov. 12 (AP).—Marvin Jones, War Food Administrator predicted Thursday that because of rise in wartime costs higher prices may be needed for some farm crops in the United States.

In announcing the 1944 farm goals, which call for an all-time record agricultural production, the administrator did not name the crops and said that prices of most farm products are high enough to encourage maximum production.

Indicative of the farmers' intention to meet the heavy food and feed demands, a record acreage goal of 380,000,000 acres was established after state meetings with farms representatives, said Jones. This is an increase of 16,000,000 acres over 1943. Marketing and acreage restrictions will be removed on all crops except tobacco.

Continuation and possible increases of subsidy payments for support prices would be required under the program he outlined. Subsidy payments have cost the Government an estimated $350,000,000 this year.

Cow Makes Record

BRANTFORD, Ont., Nov. 12 — (CP).—A Canadian record for lifetime production of milk over all breeds, regardless of times milked daily, has been established by Colony Fleta Heilo, head office of the Holstein-Friesian Association announced here Wednesday.

The cow, from Colony Farm at Essondale, B.C., has produced on official record-of-performance test of 216,142 pounds of milk, containing 7,208 pounds of butterfat, in eight lactations.

Army Uses Dog

NEW YORK, Nov. 12 (AP).—Eight army dogs, trained to attack all but their masters, are patrolling lonely areas of La Guardia Field, working a nine-hour night tour of duty. Accompanied by sentries, the dogs walk past near military planes and portions of the airport remote from ramps and buildings, according to the air transport command. Dobermans and shepherds predominate among the canine guards.

C.P. President Proves Popular

By J. E. HOLDSWORTH
Canadian Press Correspondent

SYDNEY, Australia, Nov. 12 — (CP Cable.)—Canadian newspaper delegates to Australia, guests at luncheon to-day of the Sydney Journalists' Club, expressed surprise that Sydney newsmen had such a palatial club.

A. R. Ford, editor of the London, Ont., Free Press and president of The Canadian Press, responding to the toast to the visitors said he found that newspapermen talk the same language throughout the world.

During their wait at San Francisco, he said, they had the pleasure of being made honorary members of the San Francisco Press Club. Here, as there, he found newspapermen 'are just fellows together."

Saying that while in San Francisco they had agreed that B. T. Richardson of the Winnipeg Free Press would do the chief talking there, Mr. Ford said: "Richardson and Pare (Lorenzo Pare of L'Action Catholique, Quebec, the third member of the party) regard themselves more as better pick-and-shovel newspaper workers than I am because I am an editor. But I dispute that view."

Liked Speech.

Mr. Richardson gave the Sydney Club a number of good yarns about the press in Canada and caused laughter when, using an "Australian adjective" he said that Kipling's description of Canada as "Our Lady of the Snows" was a "bloody lie."

He brought more laughter when he said that when the present Canadian High Commission to Australia, Hon. T. C. Davis, was in the Ottawa Parliament he was known to the press gallery as "Machine-Gun Tommy" owing to his method of delivery.

Mr. Richardson told how Mr. Pare had been dubbed the "shy boy of the party" and said he and Pare met several Australian press representatives at the Quebec conference.

In a more serious vein he said that an interchange of visits of Dominion newspapermen would do much to improve mutual understanding and hoped some members present would one day have a chance of visiting Canada and enjoying Canadian hospitality.

FRASERVILLE

Neighbours, Friends Give Farewell Party

FRASERVILLE, Nov. 12 (ENS).—About 150 friends and neighbors met at Fraserville Hall Tuesday to honor Mr. and Mrs. B. Cunningham, who are leaving to live in Peterborough.

Mr. James Roddy acted as the chairman for a program which consisted of readings by Misses Jean Fairburn of Springville and Jean Holden and short speeches by Reeve Melville Johnston and Mr. Bruce Johnston. Mr. and Mrs. Cunningham heard an address expressing the regret of the community, read by Edward Hogg and the presentation of a studio couch was made by Mr. S. Todd. Lunch was served, followed by dancing.

Nazi Troopers Scour Rome

By GUNNARD D. KUMLIEN
Rome Correspondent of the Stockholm Tidningen
(Copyright, 1943, The Associated Press)

STOCKHOLM, Nov. 12 — The battle of Rome has been going on for weeks, but while the Germans need troops badly on the southern Italian front as well as in Russia they have been using soldiers to hunt down Jews in Rome.

With Allied air superiority growing stronger daialy and all the Germans who can carry arms needed on the frontlines, the question being asked when I left Rome recently was: "How can the Germans afford to use soldiers to herd Jews together and carry them off?"

Such questions began circulating in Rome when the persecution of Jews gained impetus in Northern Italy, where the Germans made intense efforts to remove the Jewish population.

A few days after the Germans occupied Rome, the president of the Mosaic congregation was advised by the German commandant that the Jews would have to pay over a large sum in gold.

The ransom was paid, and most Roman Jews thought they had bought peace. Those who had gone into hiding arrived and returned to their homes.

One morning the raids against the Jews began. They were conducted by small groups of German soldiers and S.S. men. Men, women and children were loaded in cars and hauled away to an unknown destination.

WOMEN MAINTAIN OUTPUT

One British aircraft firm replaced 500 men by 500 women with no fall in output.

LUMBAGO ACHES AND PAINS use DR. THOMAS' ECLECTRIC OIL

TEA or COFFEE IT'S BETTER IF IT'S RED ROSE

75th ANNIVERSARY

COMFORT

It's a pleasure to wear Penmans Knitted Products. Their soft spun yarns, extra elasticity and the skilled designing that ensures perfect fit are the result of Penmans 75 years' experience. If you appreciate comfort in underwear, hosiery or outerwear, look for the Pen-Angle label.

Penmans

KNITTED PRODUCTS
UNDERWEAR • HOSIERY • OUTERWEAR

WARRANTED HIGH GRADE PENMANS KNIT-GOODS

PA7-43

STORAGE BATTERIES ARE ESSENTIAL WAR TOOLS

Today our most important job is supplying batteries for the Navy . . . the Army . . . the Air Force . . . the auxiliary forces and war industries. Without a dependable source of power, which in many instances only a storage battery can supply, the mechanized giants of our armed services would be useless—dead! Storage batteries are a vital part of "combined operations."

You can help make the available supply of civilian batteries go further by having your Exide Dealer, who is a battery expert, check your battery every 14 days with his scientific Exide Sure-Start equipment. He can help you get the most from your battery—make it last longer.

When you must buy a new battery make sure it's an Exide. In war as in peace where life is at stake—where battery power dare not fail, there you will find an Exide—the dependable battery.

EXIDE BATTERIES OF CANADA, LIMITED
TORONTO • ONTARIO

Watson Hopes To Maul Gotch

Whipper Billy Watson, British Empire Wrestling Champion, and Giant-Killer De Luxe of the wrestling world, comes to town again next Tuesday night. After his super display here a couple of weeks ago, Watson is being brought in to give one Jan Gotch a taste of what the Polish grappler has been handing out to others. Gotch has succeeded in a surprisingly short time in establishing himself here as a first-class villain and one that the fans would dearly like to see thrashed. Hence the presence of the Whipper next Tuesday. On the other hand what an upset it would be if the burly, reckless Gotch managed to turn the tables on Watson and beat Billy to the draw. Better wrestlers than Jan Gotch haven't been able to do that little trick, but it must be admitted that Gotch is a cantankerous opponent for any wrestler to handle. Possessed of a bad temper to begin with the Pitiless Poles has developed a combination head-hold and jaw punch that has put many a wrestler on the injured list recently.

Another new face will be seen in the semi-final bout when Jack Reeder of Indiana wrestles Jack Claybourne. Gentleman Jack is so anxious to re-instate himself here that he accepted the semi spot against Reeder. Which is all to the advantage of the fans who are always glad to see the Bounding Black in action here.

Rough-house Dick Hogan will also be back, this time against another new man in the person of Pierre De Glane, the experienced French matman.

Complete Auto Service
MOTOR REPAIR. BODY BUMPING, REPAINTING
J. J. DUFFUS CO.
Tel. 5757

Hockey's Big Seven

By The Canadian Press

Several players moved up with the leaders at Chicago last night when Black Hawks defeated Boston Bruins 6-4. Boston's great centre, Bill Cowley, and Chicago Clint Smith each scored two goals to promote them to the leaders' list:

The leaders:	G.	A.	Pts.
Carveth, Detroit	3	6	9
Bruneteau, Detroit	8	1	9
Mosienko, Chicago	3	5	8
Kennedy, Toronto	3	4	7
Bentley, D., Chicago	2	5	7
Bodnar, Toronto	4	2	6
Liscombe, Detroit	2	4	6
Egan, Detroit	1	5	6
Cain, H., Boston	4	2	6
Hill, Toronto	4	2	6
Smith, C., Chicago	3	3	6
Cowley, Boston	2	4	6

NEAR 2,000 MARK

There are more than 1,800 publications in Canada.

Additional Sport On Pages 2, 7, 12

Walking's a Joy!

TRY IT IN Society Brand's
HUDDERTON
OVERCOAT

Empty gas tanks are going to make good old foot-power a mighty popular method of transportation. You won't mind hiking all over town, or waiting on wind-swept corners wearing a Hudderton overcoat. Its special knitted construction deflects Alaskan blasts with amazing efficiency. If you want long life and lasting smartness from your overcoat make your next selection a Hudderton, expertly tailored by Society Brand.

ED. RILEY
Peterborough's Smartest Store for Men!
387 George St. Phone 5864
Listen to Our "Sportscast" Over CHEX Monday, Wednesday, Friday, at 7.05 to 7.15 p.m.

SPORTS-Day by Day

By FRED D. CRAIG

Everything is set for the opening of the Ladies' Basketball League at the Y.W.C.A. gymnasium tonight and the league officers expect a record opening night crowd to see the initial doubleheader and get the loop away to a flying start. The general feeling seems to be that the girls' cage loop is in for a successful season, with well-balanced clubs and plenty of competition all the way. There has been considerable shifting of players since last season which means that most of the combinations competing for league honors will be new and that is adding materially to the interest. Tonight's doings will afford somewhat of a line on the playing strength of four of the teams with Y Cadets clashing with the powerful Payne's Transports in the opening affair at 8 o'clock and the C.G.E. team and the revived St. John's cagers clashing in the second game of the night. All the teams have been practicing hard and they should be in good shape for the opening test. The result is likely to be two lively and well-played tilts that will make a fitting opener for what is counted upon to prove a most successful season.

* * * * * *

The basketball lid comes off, too, in the Y.M.C.A. House League tomorrow night when four of the eight teams in the loop will show their stuff in the opening doubleheader. Like other sports, perhaps more than any other sport basketball has been hard hit by the war. Scores of the players who used to star in the House League and in the City loop are wearing their country's uniform at the present time and their absence will be felt. But the younger boys are keeping the game alive, with a sprinkling of the older players to supply a nucleus for the various teams. There are two teams from the Military Training Centre in addition to the six Y.M.C.A. squads and the military teams will also show some new faces with many of last year's players gone. The opening doubleheader tomorrow night calls for Frigates captained by Steve Csumrik to meet the Destroyers led by Harry Currie in the 7:15 fixture and the Corvettes piloted by Jim Ferguson to clash with Joe Stewart's Algerines at 8:15 o'clock.

* * * * * *

Should Be A Crowd

The announcement that the Peterborough Collegiate and Vocational School team is returning to the football scene has been warmly welcomed among local rugby fans who had long learned to look to the students for bright and colorful football and who missed the gridiron performance of the squad last season when the school decided to stay out of the interscholastic race. The Collegiate team, 1943 edition, will make its debut tomorrow afternoon at Riverside Park with a strong Lindsay Collegiate squad as opposition and this first interscholastic battle in two years will draw a real crowd. The visitors are coming with quite a reputation and it will be interesting to see how the young, light and inexperienced Collegiate team performs in its first test against an outside squad. Reports from Confederation Square say the Collegiate youngsters have been showing good form in practice and they should give the invaders plenty of trouble in tomorrow's battle. The kickoff is billed for 2 o'clock sharp. There will be plenty of student rooters and this column will be surprised if there is not a big turnout of other fans to welcome P.C.V.S. back to the game.

* * * * * *

The arrangements have been completed for the Peterborough men's swimming championships to be staged in the Y.M.C.A. pool a week from Saturday. The entry forms have been issued and it is expected that large fields will compete in the various events. There are three senior contests, all 100 yards affairs, for free style, breast stroke and back stroke swimmers. In the junior division there will be 40 yards breast stroke, 40 yards free style and 40 yards back stroke with an extra 100 yards breast stroke race. In the two breast stroke contests Billy Lech, Peterborough's new star in this type of swimming will endeavor to beat the two existing Canadian records. The tenth event on the program will be a diving competition from the one metre springboard. This will be an open competition and the contestants may demonstrate any five dives they choose. The meet is under the direction of Swimming Director Gord Minty. It is expected there will be some outside entries and arrangements are being made to have the visitors billeted over Saturday night. Crests will be presented to the first, second and third swimmers in each event.

* * * * * *

No Setup For Whipper

It is generally recognized that the battle between the popular British Empire champion, Whipper Billy Watson and the equally unpopular Polish rowdy Jan Gotch will make next Tuesday night's Tunney wrestling show at the Brock St. Arena one of the best of the season. Watson is always a drawing card for the Toronto champion has a world of style, moves like a lightweight and has an intimate knowledge of the science of wrestling with the result that it is always a treat for fans to watch him perform especially when he has real opposition. That he will have plenty of that seems certain. Local followers of the game have little use for Gotch but they have to admit that in his local appearances the Polish battler has shown himself to be something more than a back-alley fighter. He is rough and crude when he cuts loose like he did at the expense of Flanagan but on the other hand he has given plenty of evidence that he knows what it is all about when it comes to wrestling. He is a more versatile and faster-moving grappler than John Katan and has shown enough to indicate that the Whipper will have no setup here Tuesday night. In addition Gotch is supremely confident that he can slow the champion down and eventually take him apart and he looks upon the match here as a chance to put himself up into permanent top line billing. The star bout will be supported by two other good contests and will be about tops for the season so far as quality goes.

* * * * * *

Bill Walshe, Kingston sports scribe gives a brighter picture of the hockey situation in the Penitentiary City in the following paragraph: "Kingston will continue in the O.H.A. senior series and will open the season Friday in St. Catharines and play St. Catharines here Saturday night. That is the latest word from army and hockey headquarters. Official decision issued from M.D. 3 Headquarters is that senior hockey may continue if it does not interfere with the training and duties of soldiers while new regulations were issued from the National Defence Department at Ottawa yesterday that modify the previous order to dispatch all hockey playing soldiers overseas. Toronto Army Daggers, Halifax Army and Montreal all dropped out of senior hockey yesterday and for a while it seemed that Cornwall and Kingston would also have to withdraw. Last night Cornwall announced that the soldiers could continue in hockey and a revised schedule was arranged for the Quebec Senior League. Kingston soldiers were also notified that they could play and plans were resumed to open the season in St. Catharines Friday. Kingston will start the season with the same team that played in exhibition games but there will likely be many changes in the line-up before the club is properly reorganized with many soldier players coming here for training. Kingston has both basic and advanced training, which means many top hockey stars from all parts of Canada will be here for long terms."

* * * * * *

Sporting Chili Con Carne: Bill Calladine broke into the scoring parade at Chicago last night when he scored a goal and assisted in another. The Bruins were beaten 6 to 4 by the Hawks....At Toronto Lorne Carr saved the Leafs' bacon by rifling a shot past Jimmy Franks with only 15 seconds to go....The battle wound up in 2-2 tie which shows how valuable that quick marksmanship was....In addition to the Whipper Watson-Jan Gotch bout Manager Tunney is tossing two more new grapplers into next Tuesday's card....Increased patronage in Peterborough is bringing bigger and better shows....Both Balmy Beach and Hamilton Wildcats are issuing alarmist reports about injuries but they will probably both field most of their stars when they clash in Hamilton tomorrow....Hamilton expects an attendance of 13,000 at the battle.

ANNIS STUKUS

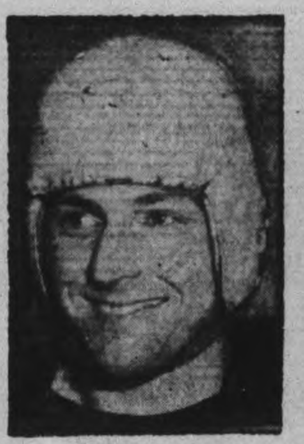

SAMMY SWARD

LEO DEADEY

HARRY SONSHINE

THEY MEET THE HAMILTON WILDCATS—Pictured ABOVE are four ace players of the Toronto Balmy Beach football team who helped the Beaches clinch a play-off berth in the O.R.F.U. finals. They meet the Hamilton Wildcats for the title. Stukus has been ace scorer of the season and Sonshine is one of the greatest linemen in the game.

Here and There in Sport

By The Canadian Press

Annis Stukus of Toronto Balmy Beach ended the Ontario Rugby football esason in top place in the individual scoring, final statistics compiled by The Canadian Press showed to-day. His skill as a placement kicker gave the big quarterback 64 points in the 10 games he played this year, all but 15 being scored through placements.

Joe Krol, backfield ace of the Hamilton Flying Wildcats, had 48 points this season to trail Stukus by 16. Walter Gibb, Hamilton's placement-kicking snapback, was third with 35, and Sgt. Charlie Prince, Hurricanes quarterback, was fourth with 29.

An Armistice Day crowd of 31,238 at Rockingham Park, Salem, N. H., shattered the track's mutual record with total wagering of $1,335,287 during a double-header program of 14 races which was staged as a war charity benefit.

After losing seven players to the military training centres, Ottawa Commandos last night produced team reinforcements in Bill Beveridge, former N.H.L. goalie; Cpl. Jack Roberts of the R.C.M.P., and a left-winger, Joe Ladouceur of Montreal. Ottawa opens the re-organized season Saturday night against Lachine R.C.A.F.

Navy Hockey

Toronto Navy, in the Senior O. H. A., will play three exhibition games during a tour in the United States that will take them to Baltimore, December 15 for two engagements with the U. S. Coast Guard and to Madison Square Garden, New York, December 19 to play Rovers of the U.S. Eastern League.

Fritzie Zivic, 31, married and three children, has been called by the Pittsburgh draft board for examination Sunday and, accordingly, his 10-round bout to-night in Madison Square Garden against Jake Lamotta may be the last for the duration. In 13 years as a pro fighter, Zivic has had 177 bouts.

According to Phil K. Wrigley, owner of the Chicago Cubs, Jimmy Wilson has been retained in 1944 as manager of the team, a position he has held since 1940. He has not been offered a contract, Wrigley stated last night, but Wilson is considered a fixture.

The seventh running of the Ritchie Handicap, worth $6,900, at win by a nose for E. C. Eastwood's Ritchie Handicap, worth $6,900 in Challamore for his second straight victory in this event.

Remember When—

By The Canadian Press

One of the brightest stars of the amateur tenis world, blond Alice Marble, announced that she had turned professional three years ago today. She was winner of 24 amateur tennis titles and the singles championship at Wimbledon in 1939. Miss Marble turned pro to go on tour with Don Budge and Bill Tilden.

Tars Defeated

HALIFAX — (CP). — Halifax Navy continued to fare badly in the English Rugby League yesterday when Dalhousie University trounced the Tars 11 to 0 in a scheduled fixture. Navy has yet to win a game this season.

Interscholastic Rugby
Peterborough C.V.S.
vs. Lindsay C.I.
Saturday, Nov. 13th, 2.00 P.M.
AT RIVERSIDE PARK
B.A.A. — Admission 25c

● Grafton's long reputation for honest and fair dealing has always attracted the same treatment from those with whom they dealt. Many a merchant of those days would not have dared take two rough sailors into a dark store, and open the safe containing the day's receipts. Grafton's Manager knew that customers appreciate the *extra* service that is never "too much trouble". And all Grafton employees know it, and offer the same service, today.

Twelve o'clock on a Saturday night many years ago. Grafton's store was closed for the day, but when two rough-looking sailors just off the boats wanted to make some purchases, it was not too late for the tired manager to open up for them. He sold them complete shore outfits, too. This was one of the favorite reminiscences of a former Grafton employee.

GRAFTON
AND CO. LTD.
SINCE 1853
DUNDAS · HAMILTON · WOODSTOCK · LONDON
BRANTFORD · OWEN SOUND · PETERBOROUGH

1853 · 90 YEARS OF PROGRESS · 1943

Beaches Expect Full Team For Saturday

By ALAN HARVEY
Caandian Press Staff Writer.

If Toronto Beaches oust Hamilton Flying Wildcats in Saturday's sudden-death Ontario Rugby Football Union final in Hamilton, Dr. Reginald Perkins of Hamilton may want to set fire to his shingle.

This week, the good doctor dispensed professional services to two Toronto visitors. He should studied Toronto visitors. He should have studied their calling cards, for they were Frankie Stukus and Stu Scott—two persuasive reasons why Beaches earned the right to meet Wildcats in a game that will decide Ontario's representative against one of three Quebec teams in the Eastern final at Toronto on November 20.

Stukus took treatment for a knee injury which kept him on the limp two weeks. On his return, the plunging half announced he'll be a sure starter Saturday. Scott's diagnosis isn't complete, but Beaches are confident the star who romped for two touchdowns in Beaches' final scheduled game will be in the lineup against Wildcats.

Beaches also will be strengthened by return of fleet Ed Jakubowski, confined to the bench by a knee injury for all but a few brief moments this season. Wildcats, twice triumphant over Beaches in the regular campaign, will be at full strength except for Snapback Bill O'Breza and Outside Red Hickey, both listed as doubtful starters.

The winner at Hamilton advances against Lachine R.C.A.F., Verdun Grads or Montreal Navy, who unravel their own personal argument in Montreal Saturday. The Eastern Canada champions clash in Toronto on November 27 against Winnipeg R.C.A.F. Bombers, who earned a shot at the East-West classic last night by defeating Regina.

Big 4 Again.

Meanwhile, business is booming on other Ontario fronts. The 29-year-old Interprovincial Union, given a "for the duration" burial in 1941 when the stop-gap Eastern Rugby Football Union was created to enable Beaches to enter after the withdrawal of Hamilton Tigers announced through T.H.C. Alison that the famed "Big Four" will operate next fall in Toronto, Ottawa, Hamilton and Montreal. Alison, president of Toronto Argonauts, said the union has held annual meetings regularly and has a full slate of officers ready for 1944.

To show how definite things are, Alison said FO. Lew Hayman, former Argo coach, will be in Toronto shortly for a conference, while Alison is going to Montreal next week—with football in his mind.

After dropping a hint that Argos will show the fans "some new trimmings for football' next season, Alison said.

"I think everyone is fed up with night football games, expensive six-team leagues, and heavy schedules. I think, too, this year's clubs will have their fill of pooled gates."

CARDINAL STARS GET INTO ARMY UNIFORM—Pitcher Al Brazle (LEFT) and Outfielder Harry Walker, both stars of the St. Louis Cardinals, receive their G.I. outfits at Jefferson Barracks, Mo., on completion of their induction furlough. The soldier at RIGHT who is handing out the clobber is former Pittsburgh player Charley Ens.

A TIP ON THE TOP TUNES
Hear these
NEW VICTOR and BLUEBIRD RECORDS
People Will Say We're in Love......
Hotcha Cornia .... Spike Jones
Blue Rain .... Glen Miller
Duke Ellington Panorama Album P. 138.
Film Favorites, P. 136.
Sibelius Symphony No 7 in C major played by St. Louis Symphony—under Vladimir Golschmann.
SULLIVAN'S
Charlotte St. Opp. Loblaw's

MOVIE TIME TABLE

Capitol—Feature 2.25, 4.45, 7.00, 9.20.

Regent — "Stand By All Networks", 2.30, 5.05, 7.45, 10.20; "Prairie Gunsmoke", 1.35, 4.10, 6.45, 9.25.

Centre — "My Friend Flicka", 2.25, 4.44, 7.05, 9.30; "Soldiers With Wings", 2.00, 4.20, 6.40, 9.05.

Canadian Sport Snapshots

By CHARLES EDWARDS
Canadian Press Staff Writer

TORONTO, Nov. 12—(CP)—Disbanding of army hockey teams in Montreal and Toronto under the army's new "soldier first" policy, is likely to prove a boon to a few basic training centres. For example Turk Broda has been moved to Petawawa, Ont. The Ottawa Commandos have lost Floyd Perras and Edgar and Remi Laprade to Camp Borden, Ont. It's likely that such Toronto players as Syl Apps, Gordon Drillon, Billy Taylor, Hank Goldup and Buck Jones will be moved to training centres shortly and that Montreal will contribute a few former major leaguers like Charlie Phillips, Red Goupille, Johnny Mahaffy, Kilby MacDonald, and Fred Thurier.

Say It Ain't So:

Jack Park of the Cornwall Standard-Freeholder expresses the opinion the army's stiffened hockey policy followed criticism by Toronto and Montreal writers. Jack adds: "Those who led the attack are drum-beaters for professional hockey. Service hockey presents quite a threat to the N.H.L. at the gate...Any knock at service hockey is a boost for the pros."

Dough No Object:

Chicago Black Hawks insist they need Art Wiebe more than does the bakery business now keeping him in Vermilion, Alta. President Bill Tobin of Hawks probably wired Wiebe in this vein: "Sugar rationing won't let you ice your cakes but we knead you to ice a hockey team."

Financial Fuss:

Tommy Moore of the Hamilton Spectator says he in informed that inclusion of Ottawa Combines in the Ontario Rugby Football Union cost more than $10,000 in extra transportation and that Combines failed to show that much in returns. Tommy's information is that, with all expenses paid, each team in the group will be lucky to collect more than $2,500. Well, we always say anyone is lucky to collect more than $2,500.

Scalp:

Elmer (Montreal Herald) Ferguson: "Arthur Ross, Jr., son of the Boston Bruin pilot, is a chip off the old block. Unofficial but very reliable sources of information say that the younger Ross, a flyer in the R.C.A.F. bagged a Messerschmidt, two locomotives and a couple of barges on the same day with accurately placed bombs.

Editor To Settle Player Disputes

TORONTO, Nov. 12 — (CP). — Lloyd Douglas, Canadian Commissioner of the National Baseball Congress, announced today that J. P. Fitzgerald, sports editor of the Toronto Evening Telegram has been appointed Canadian High Commissioner of the Congress to adjudicate all players disputes and protests of sandlot baseball in Canada.

Fitzgerald, who has written on baseball for more than 40 years, also acted as High Commissioner last season.

Douglas, announcing plans for a Dominion-wide organization with commissioners in all provinces, said Sydney Sheriff of New Glasgow, N.S., has been appointed the Maritimes commissioner for the 1944 season, which will end with a sandlot world series between Canadian and United States champions.

Appointment of Fitzgerald and Sheriff has been ratified by Ray Dumont, president of the United States National Baseball Congress in Wichita, Kas.

Sheriff will supervise a championship play-off, winner of which will automatically qualify for the Dominion championship tournament which will open in Toronto next August 5 under the direction of Mr. Douglas.

Nine provincial touraments are being arranged in Canada.

AGED GARDENER

BADSEY, England — (CP). — At 102, William Mustoe of this Worcestershire village goes into his garden daily to weed and dig his potato plants.

Theatres - Dances - Radio

Winnipeg Wins Title From Regina

REGINA, Nov. 12—(CP)—Pouncing on a fumbled ball to break a gruelling football game in the fourth quarter, Winnipeg R.C.A.F. Bombers defeated Regina All-Service Rough-Western Canada football championship for the seventh year.

Bombers, defeated in the National final a year ago by Toronto R.C.A.F. Hurricanes, will to to Toronto again to battle either Hamilton Flying Wildcats, Balmy Beach or the Quebec champions for the 1943 Canadian championship.

The Winnipeg Airmen won the opener of the two-game play-off in Winnipeg 1-0 last Saturday to take the series 12-0.

They increased their series advantage to two points in the second quarter by rouging LAC. Harry Johnston of Roughriders.

Quite A Feat

Then Johnston fumbled, stunning 3,000 spectators, and gave Bombers the opportunity to roll into a commanding lead after five minutes of play in the fourth quarter. McCance and AC2 Garney Smith scored touchdowns.

At the five-minute mark of the last frame Johnston took AC2 Brian Quinn's Winnipeg kick on his own 17-yard line. He failed to hang onto the pigskin and AC1 Chick Chikowski recovered for the Winnipeg side.

McCance, leading Western Canadian Armed Services Senior League scorer, took command. He made a first down on three plays, went the remaining three yards on the next plunge for a touchdown. His attempted convert was wide.

Midway in the quarter, with play at midfield, Quinn faded for a long pass to Smith. The Bomber backfielder took the pass on Regina's 30-yard line, outran two tacklers and crossed the Regina goal line standing up.

Roughriders protested the touchdown, claiming Winnipeg blockers were guilty of holding on the play. Referee Cliff Roseborough, however, ruled the touchdown good. Smith also missed his attempted convert.

Winnipeg's first point of the game came following a 38-yard punt by Quinn that landed on Regina's 30-yard line and bounced over the goal-line.

Regina—Flying wing, Charlton; halves, Turner, Johnston, Mathers; quarterback, Kinney; snap, King; insides, Hammond, Williams; middles, Griffing, Garuik; outsides, Hoce, Pyne.

Winnipeg—Flying wing, McCance; halves, Capraru, Quinn, Smith; quarterback, Greenberg; snap, Hore; insides, Shields, Lear; middles, Lucid, Ludwig; outsides, Durno, Chikowski.

Regina subs—Bean, Rawluk, Radu, Mark.

Winnipeg subs—Lake, Border, McFayden.

Referee—Cliff Roseborough, Winnipeg. Judge of play—Bus Haugh, Regina. Head linesman—Clare Warner, Regina.

Fights Last Night

By The Associated Press

Fall River, Mass.—Buddy Farrell, 156, Newark, N.J., outpointed Eddie Ellis, 155, Quincy, Mass. (10).

Philadelphia — Nick Fiorentino, 213, Philadelphia, outpointed Nap Mitchell, 195¼, Philadelphia (8).

Toronto Ties Wings 2-2; Boston Loses

By ALAN HARVEY
Canadian Press Staff Writer.

The master hand of experience still is weaving National Hockey League headlines.

Entering the second week of a season in which youth was to have supplanted craft, four aged artisans—Bill Cowley, Mush March, Lorne Carr and Clint Smith—fired telling shots last night as Toronto Maple Leafs deadlocked Detroit Red Wings 2-2 before 9,478 home fans, while Chicago gained a 6-4 verdict over Boston Bruins.

Behind the four veterans, whose average age is 32, stands a cumulative record of 51 years in professional competition.

The 33-year-old Carr took the most lurid role, flicking a puck past Jimmy Franks in the last 18 seconds of play to give Toronto its second tie against Detroit and a one-point mortgage on first place ahead of Montreal Canadiens. Leafs and Wings played to a 5-5 draw in Detroit a week ago.

Strong At Start.

Wings, now in third place, a point behind Canadiens, appeared in a fair way to maintain their undefeated record as they opened with a 2-0 first-period lead in their first start away from home, but Don Webster, who signed a Leaf contract only this week, trimmed the lead to 2-1 in the middle period and Carr supplied the tying counter. Mud Bruneteau (his eighth of the season) and Adam Brown scored for Wings.

At Chicago, 8,423 fans watched Hawks nurse a first-period lead through two wild frames as Chicago recorded its second victory in five starts to move into fourth place, exchanging status with Boston who dropped to fifth.

Smith, obtained from New York Rangers in a pre-season deal, scored two Chicago goals, while March, starting his 15th season with Hawks, tallied once and had one assist. Cowley cashed twice for Boston. Other Boston goals went to Don Gallinger and Norm Calladine, while Bill Thoms, George Allen and Earl Seibert also counted for Chicago.

Hawks led 5-2 entering the third period when Bruins staged a mild flurry, Cowley netting Art Jackson's pass at 2.24, and Gallinger making it 5-4 three minutes later on a play with Calladine and Dit Clapper. Smith clinched things 48 seconds from the finish by converting Billy Mosienko's pass.

HOCKEY

NATIONAL LEAGUE

	W	L	T	F	A	Pts
Toronto	3	1	2	25	19	8
Canadiens	3	0	1	14	7	7
Detroit	2	0	2	21	14	6
Chicago	2	3	0	15	21	4
Boston	1	2	1	15	16	3
Rangers	0	5	0	13	26	0

Thursday Results

Detroit 2, Toronto 2.
Chicago 6, Boston 4.

AMERICAN LEAGUE
Eastern Division

	W	L	T	F	A	Pts
Hershey	5	0	0	18	6	10
Buffalo	1	3	1	9	17	3
Providence	1	2	1	5	6	3
Western Division						
Cleveland	4	2	1	31	25	0
Indianapolis	1	2	3	14	18	5
Pittsburgh	1	4	1	15	20	4

Thursday Result

Pittsburgh 1, Providence 1.

Chief Returns

PHILADELPHIA, Nov. 12 (AP).—Chief Bender, one of the greatest pitcher of the old Philadelphia Athletics, is coming back to work for Connie Mack, presumably as a coach for young pitchers. Mack would not say what Bender's job would be in announcing that he had hired him yesterday.

PIANO TUNING
and Repairing
Authorized
Heintzman Co., Toronto
FRED WALKER
Place orders NOW for Tuning or any Repair Work.
Mail Orders to CHEX
PHONE 9496

DANCING
RYE'S PAVILION
To-night
MODERN AND OLD TIME
Ladies 35c Gents 50c
Moloney's Orchestra

ADDING A FAMOUS NAME—Commander Gene Tunney, U.S.N.R., retired world's champion heavyweight boxer, adds his autograph to the hundreds already on the head of a drum kept by servicemen at an outlying Pacific base. Watching over Tunney's right shoulder is Lieut.-Commdr. Dick Harlow, U.S.N.R., noted football coach.

The Sports Round-Up

By HUGH FULLERTON, Jr.
Associated Press Sports Writer

NEW YORK, Nov. 12—(AP)—Mexican sport fans are getting so enthusiastic over baeball that Mexico City newspapers are spending a lot of money to get box scores on Cuban Winter League games, in which a few Mexicans are playing. . . . Come to think of it, while they're talking about bringing California cities into the big leagues after the war, why not Mexico City too?

Ruined Bruins

During the Boston Bruins-Detroit Red Wings hockey game last weekend, Boss Art Ross of the Bruins was summoned to the telephone by a newspaperman, who told him that his son, Art, Jr., had shot up two German barges in France. . . . Replied Ross: "I'm glad somebody in the family is doing well, because we're taking a pasting here right now."

Today's Guest Star

Billy Kelly, Buffalo Courier-Express: "The idea that a man is able to play baseball or football but can't pass his draft board physical has been the subject of considerable scoffing. But records show that even in normal times many ballplayers have many ills. Bellyaches are so common in baseball that it is almost an occupational shortcoming. In fact, bellyaches on the bench are the chief cause of headaches among managers and in the front office."

TYRONE POWER in CRASH DIVE in Technicolor
with ANNE BAXTER · DANA ANDREWS
James GLEASON · Dame May WHITTY
EXTRA! March of Time presents— "AND THEN JAPAN"
Color Cartoon: "VICTORY VEHICLES" — And Latest Canadian Paramount News!
Capitol
A FAMOUS PLAYERS THEATRE

TWO GREAT STARS FILL BANDITS WITH LEAD... AND THE RANGE WITH RHYTHM!
Bill ELLIOTT Tex RITTER
PRAIRIE GUNSMOKE
HIT NO. 2
"Stand By All Networks"
With John Beal and Florence Rice
Regent
TO-DAY and SATURDAY
Don't Miss the Start of New Serial, "Gang Buster"
Coming—"PHANTOM OF THE OPERA," in Technicolor

CENTRE TO-DAY AND SATURDAY
Every rousing second...Every stirring scene...
You'll love it!
MARY O'HARA'S MY FRIEND FLICKA in Technicolor!
40,000,000 readers lost their hearts to America's best loved best seller!
with RODDY McDOWALL · PRESTON FOSTER · RITA JOHNSON
AND ON THE SAME PROGRAM
"SOLDIERS WITH WINGS"
Special "Army Show" Featurette
ASSOCIATED BRITISH NEWSREEL and "BELL BOY DONALD" WALT DISNEY CARTOON
Abbott and Costello in SCREEN SNAPSHOTS

DANCING
TO-NIGHT and SATURDAY
to the "MELODY MEN"
Admission: Ladies 40c, Gents 60c
SUMMER GARDENS

GIFT AISLES are Open
SHOP EARLY
BOOKS!
None But the Lonely Heart 3.25
The Robe 3.00
The Valley of Decision 3.50
Hungry Hill 3.00
The Apostle 3.75
Daylight on Saturday 3.00
Journey Among Warriors 4.50
Wide Is the Gate 3.25
Dawn Over the Amazon 3.00
Atlantic Meeting 3.00
I Saw Two Englands 3.00
Song of Bernadette 3.25
My Friend Flicka 3.00
Suez to Singapore 2.19
The Unrelenting Struggle 1.98
The Unknown Country 1.98
Last Train from Berlin 1.89
Woman's Home Companion Cook Book 3.25
American Woman's Cook Book 3.39
Boston Cook Book 2.85
Assignment in Britanny 1.39
Random Harvest 1.49
This Above All 1.49
See Here Private Hargrove 1.49
Mrs. Miniver 1.49
Thorn Apple Tree 1.39
CHRISTMAS CARDS!
Select Yours Now
• BOXED CARDS
From 29c box to 1.75 box Includes Envelopes
ORDER YOUR PERSONAL CARDS NOW
Christmas Cards for Every Occasion
• CALENDARS
• TAGS and SEALS
• TISSUE PAPER
• GIFT WRAPPINGS
Make your Gifts look like Gifts
Gift Wrap
MAILING CARTONS
— 2 Sizes 2 —
For Overseas Mail
Small 15c Large 20c
TECHNICAL BOOKS!
• Machinists
• Tool-Makers
• Electricians
• Draftsmen
We Carry in Stock Books Published By
McGraw-Hill Pub.
Industrial Press
Machinery
Theo Audel Pub.
American Technical Co.
Henry Ford Trade School
DEYELL'S BOOKSTORE
393 George St. PHONE 9641 Near Hunter

What's On the Air

Stations	Kilocycles
CHEX	1430
CBL	740
CFRB	860
WEAF	660
WJZ	770
WABC	880

Symbols: D—Drama; M—Musical; R—Religious; S—Songs; T—Talk; V—Variety; N—News

This Program has been given the Peterborough Examiner by stations herein listed. If the presentations as scheduled are not on the air, the fault lies with the stations and not with the Examiner.

Radio Station CHEX Carries the News on the Hour

FRIDAY EVENING

6:00 P.M.
CHEX—News
CFRB—Jimmie Dale
WEAF—Jack Arthus-S
CBL—Relax and Enjoy-M

6:15 P.M.
CHEX—Singing Strings
WABC—To Your Good Health
CBL—Market Report

6:30 P.M.
CHEX—News; Rhythm Rndup
CBL—Nan Merriman-S
WEAF—Stern's Sports
WJZ—Singo-S

6:45 P.M.
CHEX—Parade of Bands
CBL—BBC News
WEAF—Music You Want
WJZ—Lowell Thomas-N

7:00 P.M.
CHEX—News; Sports
CFRB—Vic and Sade-D
CBL—Novelesque-M
WEAF—Pleasure Time-M
WJZ—Korn Kobblers

7:15 P.M.
CHEX—Treasury Star Parade
CFRB—Musical Revue
WABC—Dateline-N

7:30 P.M.
CHEX—Secret Service Scouts
WABC—Easy Aces-D
WEAF—Musical Revue
WJZ—Lone Ranger-D

7:45 P.M.
CHEX—Young Man and Piano
CFRB—Rex Battle, pianist
WABC—Mr Keen-D

8:00 P.M.
CHEX—Military Air
WEAF—Cities Service-V
WABC—Kate Smith-V
CBL—Victory Parade

8:15 P.M.
CFRB—Lum and Abner-D
WJZ—Parker Family-D

8:30 P.M.
CHEX—Educational Week-T
WEAF—Hit Parade
CBL—Musical Mailbag
WJZ—Meet Your Navy

9:00 P.M.
CHEX—Concert Hall
CBL—Waltz Time
CFRB—Air Band
WABC—Playhouse-S
WJZ—Gang Busters-D

9:30 P.M.
CHEX—Melody Time-M
WJZ—Victory Parade
CBL—R.C.A.F. Quiz
CFRB—That Brewster Boy
WEAF—People are Funny-V

10:00 P.M.
CHEX—Prize Fight
CBL—CBC News
WEAF—Amos 'n' Andy-V
WJZ—John Gunther-N
WABC—Durante-Moore Show

10:15 P.M.
CHEX—A to Z
CBL—Town Grows Up-T
WJZ—Listen to Lulu-S

11:00 P.M.
CHEX—News
CBL—Radio Newsreel
CFRB—News

SATURDAY MORNING

7:30 A.M.
CHEX—Morning Cheer

7:45 A.M.
CHEX—On the Mall

8:00 A.M.
CHEX—News
CBL—CBC News
WEAF—News Roundup
WJZ—Kibitzers-S

8:15 A.M.
CHEX—Top of Morning-M
CFRB—Dancing Strings-M
WABC—Music of To-day

8:30 A.M.
CBL—March Past-M
WJZ—United Nations Review
WABC—Missus Shopping-T

8:45 A.M.
CHEX—Morning Devotions
CFRB—Navy Band
WABC—Women's Talk-T
WEAF—Parade of Stars-M

9:00 A.M.
CHEX—News, Neighb'ly News
CBL—Everything Goes-V
WJZ—Breakfast Club-V

9:15 A.M.
CHEX—Lawrence Welk-M
WABC—Red Cross Reporter

9:30 A.M.
CHEX—Invit to Waltz
CFRB—Garden Gate

10:00 A.M.
CHEX—News; Field and Forest
CFRB—Marching to Victory
WEAF—Nellie Revell Presents

10:30 A.M.
CHEX—Novatime
WABC—Country Journal
WEAF—Babe Ruth in Person

10:45 A.M.
CHEX—Church in Wildwood

11:00 A.M.
CHEX—News; Our Neighbors
WABC—Let's Pretend
WEAF—Saturday Showdown

11:30 A.M.
WABC—Fashions in Rations
WEAF—On Parade-V
WJZ—Land of the Lost-D

11:45 A.M.
CHEX—Invit to Syncopation

SATURDAY AFTERNOON

12:00 NOON
CHEX—News; Home Folks
WABC—Theatre of To-day
WJZ—Blue Playhouse-D
CBL—BBC News
CFRB—Red White and Blue

12:15 P.M.
CBL—Melody Moments
WEAF—Consumer Time-T

12:30 P.M.
CHEX—News
CBL—Children's Scrapbook
WABC—Stars of Hollywood
WJZ—Farm Program

1:00 P.M.
WJZ—Swing Shift Frolics
WABC—Dick Powell-S

1:30 P.M.
CHEX—Hit Parade
WEAF—The Baxters-D
WABC—Aunt Jemima-D
CBL—Musical Program

1:45 P.M.
WEAF—War Telescope
CFRB—Golden Gate Quar.-S

2:00 P.M.
CHEX—News, Your Letter
CBL—Roy Chield & Co.-V
CFRB—To be announced

2:15 P.M.
CHEX—Victory Loan Show

2:30 P.M.
CHEX—Victor Album
WABC—Football Game

3:00 P.M.
CHEX—Ballroom
CFRB—Music Lovers' Corner
CBL—Symphonic Hour

3:30 P.M.
CHEX—Hawaiian Dreams
WJZ—Football
CFRB—Music Lovers' Corner

3:45 P.M.
CHEX—Southland Singing
WEAF—Georg. Tech.v.Tulane

4:00 P.M.
CHEX—News, Concert Hall
CBL—Musical Program
WJZ—Football

4:30 P.M.
CHEX—Boogie-Woogie
CFRB—House of Melody
WEAF—Football

4:45 P.M.
CFRB—Santa Claus

5:00 P.M.
CHEX—News
WEAF—Look at San Francisco
CBL—Musical Program
CFRB—It's Maritime

5:05 P.M.
CHEX—Lindsay Salute

5:30 P.M.
WABC—Mother and Dad
WEAF—Behind the Headlines

5:45 P.M.
CHEX—Musical Moment
CFRB—Lone Ranger-D

Holstein Cow Brings $5,100 At Sale

OAKVILLE, Nov. 12—In the first of a series of all-Canadian-bred cattle auction sales, aimed at distributing the best breeding stock available across Canada and the United States, the Holsteins Thursday had their day when consignors from the Maritimes and the West parted with 69 pedigreed cows and bulls for a total of $71,610, an average of $1,037 an animal. Over 2,000 buyers packed H. S. Wilson's arena, midway between Toronto and Hamilton.

Milking well over 70 pounds a day, Meadowood Abbekerk Rag Apple took the auction record when this fine 3-year-old was knocked down for $5,100 to Glenn L. Bancroft, Flint, Mich. She was consigned by J. E. Chandler, Meadowood Farm, Hudson Heights, Que. Her new American owner operates some 2,600 acres near Flint, has over 400 head of black and whites, raises bulls as foundation sires, sells 500 gallons of milk a day to Flint's war industries and public schools.

Pays $2,000 for Bull

The highest price for a bull was paid over by H. J. McFarlane Picton, who purchased Hays' Great Journey for $2,000. Consigned by Hays & Co., Calgary, the 8-months-old calf is a maternal brother to Hays' Inka Alamonda, champion bull calf at the last Canadian National Exhibition showings in 1940. Several representatives of the best Holstein herds in Canada sold for over $2,000, most of these going to American buyers. Miss Sarah van Hoosen-Jones, Rochester, paid $2,400 for Hays' Princess Palestine. Ray McLaughlin, Oshawa, sold Elmcroft Francy Triune to H. L. Guilbert, Vercheres, Que., for $2,000. J. E. Chandler's consignment of six animals all brought over $2,000 each.

One of the most fortunate sellers was Hon. J. Walter Jones, Premier of Prince Edward Island, who brought a consignment of three cows and two bulls from Charlottetown. Canadian butterfat producing champion in her class, Abegweit Lorna Regina, a fine 4-year-old Holstein, was listed in the catalogue as "expected to calve shortly after the sale." The calf, however, was born on the train, and the cattle fanciers applauded as fond mother and son were lead into the ring. She lowed affectionately as the young bull helped himself to a liquid luncheon. Abegweit Lorna Regina, who has produced 17,770 pounds of milk, sold for $2,000. Her calf went for $400.

RARE VINTAGE IN THE MAKING—A British soldier of the Allied Eighth Army is shown helping two Italian girls tread grapes for wine production. Those calloused feet, which evidently pounded many a long trail in pursuit of the fleeing Nazis, should help turn out a very special vintage.

Cattle, Lambs Show Increase

TORONTO, Nov. 12 — (CP). — Cattle gained 25 cents cwt. and lambs 50 cents, in trade on the livestock market here this week. Other price changes were confined to a slight weakness in hogs.

Stocks of good beef had dwindled in the coolers and demand was keen for any grade from medium upward. Prices on most grades of cattle were higher despite a liberal run. A few hundred boners and plan stockers were unsold. Weighty steers sold at $10.50 to $12.50 with a half dozen choice at $12.75 Butcher steers and heifers were $10 to $11.25 with a few at $11.50. Butcher cows sold at $7 to $8.50 with canners downward to $5. Bulls were $7 to $9. Fed yearlings sold at $12 to $13.50. Stockers ranged from $8 to $10.75 with stock calves up to $12. Good milkers and springers were steady at $130 to $160 each.

Veal calves sold at $15 to $15.50 for choice with common downward to $10. Grassers were $7.50 to $8 cwt

Lambs were active on what was probably the last sizeable run of the year. Good ewes and wethers closed at $12.50 to $12.75. Bucks were $1 cwt. discount and culls sold at $9 to $10.

Sheep were steady at from $4 for culls up to $7.50 cwt. for the good light cows.

Hogs were easier at $16.75 dressed for the basic grade with the sows at $13 dressed. Some Western sows were unsold.

Weekly Summary of Receipts

	Cattle	Calves	Hogs	Sheep & Lambs
This week	6032	1733	4949	6692
Last week	5678	2053	4399	4460
1943 to date	202173	86600	150224	101864
1942 to date	242935	112996	166635	97880
This week 1942	6269	2614	4002	5844

AIR-RAID CASUALTIES

More than 49,000 British men, women and children were killed in enemy air raids up to July 31, 1943. More than 59,000 were injured.

MORE ABOUT—
Heavy Bombers

(Continued from Page 1)

ruin of a railway causeway attacked there recently.

The Mediterranean Air Force also bombed targets near Annecy in the French Alps.

These attacks followed a pair of blows the previous 24 hours at Modane, at the French end of the Mount Cenis railway tunnel from Italy by the R.A.F., and at Bolzano on the Italian end of the rail line through the Brenner Pass to Austria, by Mediterranean-based American bombers.

Britain - based Mosquitoes also made a three-ply attack on Berlin, Hanover and the Rhur, in one of their biggest operations, the Air Ministry said. Airfield and railway targets in France and the Low Countries were attacked by intruder patrols and mines were laid in enemy waters.

In the night's operations seven bombers and a fighter were lost.

Publisher Dies Owned 3 Papers

LONDON, Ont., Nov. 12 (CP). — George James Shipley, publisher of three weekly newspapers for many years, died Wednesday at the home of his son, Charles, here after a three years' illness. He was in his 87th year.

Born in Elora, Ont., he published the Ailsa Craig Banner for a number of years, the paper at Ayton, Ontario, and the Tavistock Gazette, before coming to London in 1916. He was employed by the Lawson and Jones Printing Company for 13 years, retiring in 1929.

Surviving are four sons: George of Toronto, Clifford of St. Thomas, Charles of London; and Austin of Chicago.

The funeral will be held here on Saturday.

Veterans Protest Foreign Flags

NAIGARA FALLS, N.Y., Nov. 12 (AP).—Protests from veterans' organizations resulted yesterday in elimination of a display of German and Japanese flags at an Armistice Day service arranged for the First Congregational Church by the Inter-Church Committee of the Niagara Falls Religious Fellowship.

"It was agreed that use of the flags should be abandoned because they might be likely to give offence to residents of the community," Rev. Robert B. Day, president of the Religious Fellowship, said. The Fellowship is an organization of Protestant ministers in Niagara Falls.

Leaders Fear Another Coal Crisis

WASHINGTON, Nov. 12—(AP).—A majority of the War Labor Board believes another coal crisis in the United States is possible and, in effect, pleaded poverty of authority today to deal with it.

Industry members of the board addressed themselves directly to Congress in a statement urging immediate consideration of amendments to the War Labor Board Disputes Act "to require responsibility of unions and to provide additional protection for workers, employers and the public against those who misuse the power presently permitted."

The three public members of the board said possibility of new labor troubles "...must of necessity bring into the forefront of consideration and discussion the whole question of the responsibility of unions for anti-social acts and of the capacity of government as at present constituted to prevent such acts."

W.L.B. spokesmen said this was an expression of the board's feeling that it may need additional powers if another crisis arises.

"Legislative sanctions more thorough-going than now exist," the opinion added, "may be required unless organized labor itself demonstrates from now on its determination to...comply with the orderly processes of government which have been set up to cope with war-time conditions."

The opinion was signed by Chairman William H. Davis, Vice-Chairman George W. Taylor and Dr. Frank P. Graham. The fourth public member, Wayne L. Morse, dissented. The industry statement was signed by George Mead, Reuben Robertson, James Tanham and Walter Margetts.

Arrest Soldier Peddling Gifts

TORONTO, Nov. 12 — (CP). — A soldier who spent three years overseas in the present war was arrested by Toronto police early to-day after complaints from North Toronto that a man in uniform was attempting to sell Christmas gifts addressed to men in the armed forces overseas.

After questioning the suspect, police recovered a stolen mail truck containing four bags of mail and numerous parcels. Some of the parcels had been opened and articles sold, they said, adding that now all the missing goods were accounted for.

The truck was stolen last night from Bay and Charles streets in Central Toronto.

BANCROFT
Man Struck By Car After Leaving Bus

BANCROFT, Nov. 12 (ENS). — Frank Labarge of Maynooth is in the Bancroft Hospital suffering from cuts on the head and injuries in the leg received then he was knocked down by a car driven by Fred Evans of Clairmont

Mr. Labarge arrived home around 7 o'clock on Wednesday evening, and had just stepped off the bus when he walked directly into the path of the oncoming car. He was unconscious when he was picked up and taken to Bancroft, where he as attended by Dr. O. W. Anderson.

Because of his deafness, it is believed he failed to hear the approaching machine, and the driver had no opportunity to avoid hitting him.

MORE ABOUT—
Jury Acquits

Continued from Page 1

after hearing a long charge by Chief Justice Sir Oscar Bedford Daly.

Crowds gathered outside. De Marigny smoked cigarets chain fashion at the police station. Nancy, who from the beginning had stuck to her faith in her husband's innocence and testified for him as the final witness, fidgetted in a nearby office while friends tried to calm her.

Then at 7.10 p.m. jurors gave the sign that they were ready with a verdict.

The Chief Justice returned to the bench. De Marigny ducked once more into the prisoner's dock where he had remained throughout the trial except for his appearance on the witness stand.

Her face white, Nancy sat in a chair near the door.

At 7.15 p.m. the jury filed back into the room. Nearly five minutes passed before the courtroom could be quieted for Foreman James Sands to announce the verdict.

"Not guilty, 9 to 3," said Sands. It was 7.20 p.m.

De Marigny made straight for his wife and they embraced. No one was permitted to leave the courtroom until, arms around each other, Nancy and her husband had gone outside.

The Chief Justice said he only could pass the recommendation along to authorities. Lawyers privately commented that there is no legal basis for deportation.

Heads Bankers

MONTREAL, Nov. 12 — (CP).—S. M. Wedd, Toronto, was elected president of the Canadian Bankers Association at its annual meeting Thursday. Mr. Wedd succeeds Charles St. Pierre, Montreal.

Vice-Presidents elected were Robert Rae, Toronto; S. G. Dobson Toronto; B. C. Gardner, Montreal and H. D. Burns, Toronto.

MORE ABOUT—
Furious Battle

Continued from Page 1

eral days, and possibly a week, to mount a big artillery and infantry attack for an opposed river crossing, one of the most difficult operations in war.

The weather is getting worse too with snow falling in the mountains and progress is going to be slow. When the north side of the Sangro is won, however, the Germans probably will be forced to withdraw to or beyond the Chieti-Rome highway, for it would be practically impossible for the enemy to make a firm stand between the Sangro and the highway.

Holding 5th Army

Enemy pressure on the front at the moment is concentrated on the 5th Army, pressing towards Cassino, on the main inland highway leading directly to Rome, about 85 miles by road.

The Germans have from seven to 10 divisions along the whole of the front, and probably as many as five are opposing the 5th Army. However, a number of these divisions are greatly reduced in strength and some of those which fought at Salerno and in delaying actions to the northwards are likely to be withdrawn for a rest.

The German army is fighting with practically no air support and they have to rely on a defensive pattern of machine-guns, mortars and artillery. Tanks are no great factor in the area where the armies now are linked in battle.

On the Allies side day and night bombing by air forces from Italian, Sicilian, Sardinian and Corsican airfields is beginning to make an impressive dent in the German supply lines.

Now bombers are ranging methodically over Northern Italy. Battered Naples is being used as a supply fort for the 15th Army group and this reduces the load and the hauls from Taranto in the southeast.

THIS IS THE SYMBOL OF QUALITY

LACO MAZDA LAMPS

These days, when tea must yield the utmost in flavour, quality is of supreme importance. Ask for..

"SALADA" TEA

MEAT is the Most Important Part of the MEAL

BETTER MEATS MEAN BETTER MEALS

WEEK-END ROAST SPECIALS

ROLLED ROASTS of VEAL - - - - lb. 32c
BLADE ROASTS - - - - - - - - lb. 27c
RUMP ROASTS - - - - - - - - lb. 31c
SHORT RIB ROASTS - - - - - - - lb. 30c
BONELESS ROLLED POT ROASTS - - lb. 28c

BREAKFAST SAUSAGE ...... lb. 25c
LOIN PORK CHOPS ...... lb. 39c
SHOULDER VEAL CHOPS ... lb. 23c
LOIN VEAL CHOPS .... lb. 35c
ROUND STEAKS .... lb. 35c
SIRLOIN STEAKS .... lb. 37c

EXTRA SPECIAL
SLICED SIDE BACON .... lb. 43c
PEAMEAL BACON (by the piece) .... lb. 41c
Centre Cuts and Sliced lb. 45c

BUEHLER BROS. LIMITED

WHAT IS A GOOD COCOA?

All pure Cocoa is made from the same kind of raw Cocoa Beans. But PERFECTION COCOA is manufactured from carefully selected Cocoa Beans which are roasted, ground and processed with the extensive knowledge gained by Rowntrees in making fine Cocoa for more than a century.

Highest Quality Cocoa is judged by the amount of rich, nourishing Cocoa Butter it contains—PERFECTION COCOA *has a guaranteed 22% Cocoa Butter content.*

Regardless of price, there is none better than PERFECTION COCOA. Yet PERFECTION *costs less!*

ONLY 25¢ FOR A FULL POUND

Why Pay More?

A DRESS for You at 8.95

If Your Size is Anywhere from 18½ to 24½

These are most desirable frocks in women's sizes. Made from firm, closely woven celanese crepes, they are styled to suit the "hard-to-fit" figures. There's a variety of conservatively trimmed styles. We think you'll be sure to find something pleasing among them. They are offered in

An Attractive Colour Range

Including popular shades of soft Flyers Blue, Rio Coffee, Overseas Green, Spice and Wine shades as well as the always wanted Black.

OTHER ONE-PIECE AND TWO-PIECE STYLE DRESSES in the better lines of Dresses at...... 10.95 to 14.95

Tailored Shirt Blouses
Of Rayon Jersey
3.95

Long sleeved blouses, plainly cut and tailored on mannish lines. Fabrics used are closely woven but not too heavy. Size range runs from 12 to 20. Colours in stock at present are:—

Sizes 12 to 20 — POWDER BLUE, MID GOLD, BRIGHT RED, WHITE, PINK

Long Sleeved Sheer Blouses 3.95

Mostly in white, although some colours are included in stock. Size groups: Misses' 12 to 20 and women's 38 to 42. Some lace trimmed. Serviceable all purpose blouses for everyone.

★ ★ ★

Short Sleeved Models In
Dainty Crepe Blouses
Sheers and Standard Weights

Blouses of plain design but with outstanding appeal for most wearers because of the unique trim touches of fine tucking, lace insertion or faggoting. White and colours. Sizes 12 to 20. 3.95

And Here's Your Hat
To Cost You Only
2.49 or 2.98

Two large groups of misses' and women's Hats in novel Fall and Winter shapes and trims. They are really too varied for description in this small space. If you're interested in acquiring another becoming hat with small investment come Saturday to our hat shop on our second floor.

SATURDAY STORE HOURS 9.00 A.M. To 9.30 P.M.

RICHARD HALL Limited

The Peterborough Examiner

VOL. LXXXVIII, No. 112 | FRIDAY, NOVEMBER 12, 1943 | PAGE NINE

Main Street Topics

JOINS NAVY

Gnr. J. K. Young of Peterborough, member of the 4th Heavy Anti-Aircraft Battery (R), has left that unit to join the Navy. Two members of the 43rd Field Regiment, Sgt. J. H. Coones and L-Sgt. L. A. McClure, have been transferred to the 4th Battery

AIRMAN GRADUATES

G. McC. Watson of Peterborough graduated recently as a navigator in a class of 29 Canadians and 26 Poles at No. 1 Air Observer School, Malton. Their wings were presented to the airmen by Air Vice-Marshal L. D. D. McKean of the R.A.F.

AN EXHIBITION GAME

The Rugby game between Lindsay and Peterborough Collegiates tomorrow afternoon at Riverside Park is an exhibition game and not a playoff. The first announcement calling it an interscholastic league affair was a misunderstanding for which the local students were not to blame.

HI-Y CLUBS MEET

Six delegates from the Senior and Intermediate Hi-Y Clubs in Peterborough will attend a conference of Central and Western Ontario Hi-Y's to be held at Humberside Collegiate in Toronto Saturday and Sunday. Those going to the annual meeting are Ernest Lee, James Shields, Norman Courtney, Gary Braund, Ernest Darling, Bruce Upper and Donald Earle.

DOUBLE OBJECTIVE.

Peterborough druggists helped put the Pharmaceutical Association over the top in their War Savings Stamp drive with a country-wide total of $650,813, when the objective was $300,000. This drive was held in September.

HOME ON LEAVE

Leading Seaman Cecil Courneya, R.C.N.V.R., is spending 30 days leave with his parents, Mr. and Mrs. F. J. Courneya, 63 Olive avenue. Seaman Courneya was on the same ship as Coder Ralph Freure, whose mother received word recently of his untimely death.

GOES TO REFORMATORY

Convicted of an indecent assault upon a 14-year-old boy, Fred Hamilton, 32, Mark street, was sentenced by Magistrate O. A. Langley K.C., in police court Thursday afternoon to four months definite and two months indeterminate in the Ontario Reformatory. The case was tried in camera.

TRIBUTE IS PAID

A tribute was paid to the memory of J. Percy Bond at the annual banquet of the Ladies' Softball League at the Kawartha Club Thursday night when a minute's silence was observed. The sportsman who passed on a few days ago was the donor of a trophy that was long emblematic of the senior championship of the league until it was won outright a year ago by the Westclox team.

Canada Must Develop Along Lines Worthy Of Sacrifices Of Her Sons

That Legionnaires must stand together and see to it that Canada develops along lines worthy of the sacrifices her fighting sons have made and are making was the exhortation of Brigadier-General Alex Ross, C.M.G., D.S.O., V.D., to members of Canadian Legion Branch No 52, gathered in the Legion Hall Thursday night in remembrance of the Armistice signed a quarter of a century ago. "We can only consider ourselves demobilized when we have made for ourselves and our children the opportunities we never had in the years following the First World War," he said.

Brigadier General Ross, himself a company commander in the front lines in France in the last war, addressed a large crowd of veterans which filled the hall to capacity, and brought back to mind many of the experiences and sentiments shared by Canadian troops who fought and lived on the battlefields and in the trenches of Flanders and Northern France 25 years ago.

Not all the responsibility for making Canada a land of greater opportunity for returning servicemen rested with government, General Ross made clear. To have employment available for everybody, to teach skills to those who had gone off to war straight from school, required as well the cooperation of the men themselves and of the general public.

"Returning from the last war," General Ross went on, "we knew nothing about problems of reconstruction; we thought nothing about them; and we have suffered from it since. We lost any and every conception of our postwar duty, we disintegrated and let our unity as soldiers melt away. Today we are remobilized for one distinct purpose—to pass on to our sons and daughters the teachings of our own experience. It would be an unfortunate thing if we could not accomplish this much."

Legion an Inspiration

Major James Hamilton, in a brief message of welcome on behalf of the city, said that the Canadian Legion was an inspiration to all to make Canada "the great and glorious country we all want it to be." He felt that the Legion could do much towards building a feeling of friendship among all the Allied nations, a friendship that would be needed in the days of peace.

Seated at the speaker's table were: Major James Turnbull, Sgt. Gordon Puffer, Rev. Capt. G. S. Easton, Fire Chief George Gimblett, president of Canadian Legion Branch No. 52, Lt. Col. M. R. Sloan, immediate past president of Branch 52, Harold Scott, M.P.P., Mayor Hamilton, Major Douglas Loomis, immediate past 1st vice-president, Harry Kelsey, president of the Red Patch, Lt. Col. Walter Bapty, in command No. 32 Training Centre and His Honor Judge Smoke.

Mayor Heads For Hunting Grounds After Very Busy Week In City

Mayor Hamilton was deputing his duties this morning to Alderman Glover for a few days at Ketchecum Lake which were planned for the fore part of this week but were postponed from day to day by city business.

Before telephoning to Alderman Glover, Mayor Hamilton called Alderman Cotton, but the dean of the council was away hunting.

Incidentally, the mayoral assignment sheet for Thursday kept him on the move from morning to night. That one day's program began about nine o'clock with a drive into Smith township, accompanying several engineers from the Federal Department of Transport who came to Peterborough in response to the council's request to the department for engineering assistance in estimating the cost of an airport and field on a Smith property upon which the council has already expended considerable attention.

Remembrance Day Job

Mayor Hamilton arrived back in the city in time for the Remembrance Day ceremony at Confederatino Square. He was then luncheon guest of Judge Smoke who was entertaining Brigadier-General Alex Ross at his home, guest speaker at the morning and evening events arranged by the Canadian Legion.

His Worship began the afternoon with a second meeting with the Department engineers, and then conferred with representatives of the United Electrical, Radio and Machine Workers of America, including their president N. Hamblin, in regard to their proposed delegation to Ottawa to consult the Department of Munitions and Supply regarding pending lay-off at Genelco Limited of 150 emlpoyees.

A return call to the city hall, and then Mayor Hamilton had nothing to do until the evening dinner with which the Legion completed its commemoration of Remembrance Day.

Airport Shadow

Mayor Hamilton was reluctant to discuss both the airport talks and also the details of his civic work day, and for two reasons, the one because discussion would be premature, the other because it might sound too personal.

Aldermen Dutton, Glover and Sands sat in on the afternoon meeting with the departmental engineers.

"We have to wait until their report is prepared for the Minister, and we get a copy of it," Mayor Hamilton said.

He confirmed a rumor which had come to reportorial hearing that a rough estimate of the cost of airport up the Chemong Road was around $900,000. When that sum of close to seven figures was mentioned to one of the aldermen he shook his heard and remarked that probably the council would have to strike the airfield off the Peterborough list of projects for its "five year plan."

Union Problem

Mayor Hamilton also mentioned the conversation he had with Mr. Hamblin of the Electrical Workers and Machinists, and said he was in favor of having the council represented in the delegation which is expected to go to Ottawa as soon as an appointment is obtained.

"If there is anything the city council can do in behalf of 150 of its citizens, I feel sure all the members would wish to do so," His Worship said. "That is my feeling, but if the appointment comes along over the week-end I'll not be here. I really feel I am entitled to a few days in the woods, and I shall be leaving it in good hands of Alderman Glover."

Bear Gets Stewed

GREAT FALLS, Mont., Nov. 12—(AP). — Game Warden Bruce Neal, answering a complaint that a bear had broken into a dugout where some beer was cashed, found the animal frolicking in a tree. On the ground was the evidence — several dozen broken beer bottles. The animal, Neal said, evidently was "gloriously drunk." The bear missed the hangover. Neal shot it.

Tons Of Poultry Await Market

Activities along the agricultural front are moving into narrower limits as farmers mop up with plowing and turnip harvesting and generally batten down the premises for the winter.

Prince Edward county reported that up to Monday they were still picking tomatoes for the basket trade in Ottawa and Montreal. Demand for apples is the keenest in years, and also at ceiling prices. Frontenac is nolding more heifers for winter feeding than usual.

"With the shortage of labor young cattle are more easily tended than milking stock. Hog production is definitely on the decline. Hog producers claim prices are too low in comparison with the cost of food. Egg production is increasing, but the market is strong."

Little Pigs Unpopular

"Liquidation of sows is continuing in Grey, and little pigs "are not wanted". This is all due to the feed situation, and the high price being asked for western grains. Turnips are the feature cash crop in Wellington district this year with prices 50 to 75 cents a bushel.

Lambton county mentions a shortage of milk and an active demand for good milk cows Sarnia dairies have to go far afield to secure their milk supply.

This is the poultry outlook in Lambton: "There are many hundreds of tons of poultry (hens and chickens) on our farms waiting for a market. The five poultry processing plants, serving the farms of the county, are unable to handle the poultry offering. The huge quantities offered and the lack of storage space in the larger market centres are given as reasons for reduced outlet. Farmers are anxious to market the birds. Mostly all farmers have to purchase western grain to feed their poultry. Detroit and Michigan markets are the natural outlet, but an embargo closes that."

Papal Broadcast

NEW YORK, Nov. 12.—(AP). — The Berlin radio quoted Swiss Catholic sources last night as saying that Pope Pius XII "will broadcast an important address next week." The date and subject were not announced in the broadcast, recorded by CBS.

Savings Clubs Pass $200 For War Victims

In their own way, the Stamp out Hitler Clubs organized by Bob Everett of the Empress Hotel staff, have been doing a good job to assist the war effort, with the dual purpose of assisting in the sale of war savings stamps, and giving a boost to the victims of air raids over Britain through the Peterborough and District British War Victims Fund.

Both objectives may be termed life-savers, for the more help the active forces receive in equipment the more protection afforded them, and this is given through the funds thus made available, while the help that goes to those whose homes have been destroyed, undoubtedly has a beneficial effect on their future existence.

By steady weekly work, these various clubs have now given $204.50 to this fund, counting the $8 recorded to-day, and this means that they have also bought a total of $816 in war savings stamps.

In this latest contribution the Canada Packers, and Kiwanis Clubs take a very dominant part, with Nurse T. Yelland, and Messrs C. Gardner, M. McFee and V. Grady being winners in the former, and Stan Longhurst, Charles Saunders and Dick Raine being winners in the latter, while Mrs. Choate was the winner in the Selkirk's Men's Shop Club to complete the report on this occasion.

Orange Ladies Donate $5.

The members of L. O. B. A. No. 650, of which Mrs. M Wood is the W. M., have today made a donation of $5. to the Christmas Cheer Fund, and what is perhaps more significant in their desire to be of help, is the fact that they are starting the sale of tickets for a draw on two prizes consisting of a Cushion and a Goose donated for that purpose as a first and second prize, which will be brought to a close with the draw being made on December 8, in order to add a second contribution.

Two penny boxes are listed today, both collections being made Thursday by the secretary of the fund from the boxes at the Empress Hotel and the Silver Moon Grill, which between them reach almost $10, to make a total return from the boxes stand at $1,926.66 to date.

Last Reminder

This Friday night, the draw for seven prizes donated and sponsored by Victor Caban, Senior, will be made at the Canadian Legion Hall by G. Gimblett, president of the Branch 52, and all tickets still at large should be taken there in order to participate for any prizes offered.

Then, on Saturday, the stall on the market will be supplied and operated by the members of the Honor Bound class at George Street United Church Sunday School, under the supervision of Mrs. E. S. Kingdon, their teacher, this being particularly for the Christmas Cheer fund.

Previously acknowledged	$64,590.37
Stamp Out Hitler Clubs, per Bob Everett	8.00
Penny Box, Empress Hotel	5.75
Penny Box at Silver Moon Grill	4.00
L.O.B.A. No. 650, per Mrs. M. Wood, W.M.	5.00
Total to date	$64,613.12

Wood Cutting Jobs Popular With Farmers

Interest of Peterborough district farmers in wood cutting has been revived since autumn set in by the stimulus of such prices that haven't been heard at roadside piling places since the Kaiser went into the same business.

"As soon as they put the plow away for the winter some of them are taking to the woods, attracted by the present prices," said Arthur Thompson, "and according to what we hear there is likely to be a lot of wood cut this winter. May be lots of it next Spring. This time last winter you hardly got anybody interested."

Sgt. George Hall RCAF Now Reported Dead

Sgt. George Hall, R.C.A.F., who was reported missing March 15, is now officially presumed dead, according to word received by his wife who lives at 12 Crescent Avenue.

Before enlisting in 1941, Sergt. Hall was employed at the De Laval and the C.G.E. and had been instructor for the Examiner Carrier Boys' Harmonica Band, which won the championship at the Canadian National Exhibition. He took a pilot's course, but on his last raid was listed as a bomb-aimer.

Up to the time he was missing, his wife, now discharged, was serving in the Women's Division of the R.C.A.F., and there survive in addition, three children, and his father John Hall.

24 Inches Of Snow

PORT BURWELL, Ont., Nov. 12 — (CP). — Emergency snow plow crews from the Department of Highways yesterday fought snow-blocked roads after the worst blizzard in the history of Port Burwell blanketed the district with 18 to 24 inches of snow, trapping several motorists and forcing them to sleep in their automobiles.

War—25 Years Ago

(By The Canadian Press)

NOV. 12, 1918—Republic proclaimed at Berlin. Emperor Karl of Austria abdicated. New Rumanian government declared war on Germany. Evacuation of France and Belgium begun by the Germans.

21 Industries Out Of 22 Went Over Top

The net results of the Fifth Victory Loan campaign in its payroll savings section are:

Twenty-two participating Peterborough industries comprising the payroll savings division, and all with the exception of the De Laval Company went over the top.

Total number employees	8,894
Number of subscribers	8,484
Per cent. of subscribers	95.29
Per capita subscription	$ 118.44
Objective	950,000
Subscribed	1,054,950
Per cent. of objective	111.05

D. G. H. Melton, chairman of the payroll savings section, comments in a final message to his assistants:

"The job assigned to the payroll savings section has been done well and with promptitude.

"It is with pleasure that I say 'Thank you' to one and all on behalf of your committee."

Of the 8,894 employees in the twenty-two factories, only 423 did not buy a Fifth Victory Loan bond.

The individual objective percentage as shown in the final list were:

B. F. Ackerman, Son & Co. Ltd.	105
Brinton - Peterborough Carpet Co. Ltd.	116
Canada Packers Limited	132
C.G.E.-Genelco	117
Canadian Nashua Paper Co.	125
Canadian Raybestos Co.	130
Canadian Sealright Co.	141
City of Peterborough	104
Colonial Weaving Co.	159
De Laval Company	76
Dominion Woollens and Worsteds	121
Outboard Marine and Manufacturing	165
Peterborough Canoe Co.	209
Peterborough Examiner Ltd.	111
Peterborough Lock Co.	102
Peterborough Lumber Co.	118
Peterborough Utilities staff	107
Quaker Oats Company	119
J. J. Turner & Sons	132
A. Wander Limited	158
Western Clock Company	110
Wonder Bakeries Ltd.	122

New Car Designs Take 18 Months

Motorists cannot expect to find cars of new design on the market until at least 18 months after the end of the war, and they will be lucky if they can even get cars built on present lines in six or eight months after the automotive industries return to peacetime production, it was stated Thursday by William S. Cowell, manager of Equipment Sales and Engineering Canadian Raybestos Company.

In speaking to a meeting of the Kinsmen Club at the Empress Hotel, Mr. Cowell said it was certain new models would not be reaching the market as soon as most people expected. "From drawing board to purchaser's hands it will take a good year and a half for any cars of new design," he said.

Mr. Cowell also predicted that for some time after the return to peace the same types of cars produced before the motor companies all-out conversion to war production were going to cost substantially more than they did when first brought out. This would be because of the higher costs for labor and raw materials.

Weight Reduced

He said it was probable that the weight of new models would gradually be reduced by greater use of plastic and lower-grade aluminum; that gallonage per mile would be increased through the advent of high octane fuel for general use; and that the automatic clutch was likely to become universal in all cars.

Shortly after the war began, Mr. Cowell said, representatives of the automotive industries of Canada were called upon to assist in designing brakes for Army vehicles. Their work had been so well done that no changes had been found necessary since that time, and reports from abroad indicated that maintenance work on Canadian vehicles had always been at a minimum. American experts in engineering had been unanimous in affirming that the Dominion had done a marvellous job in the auto done a marvellous job in the automotive industry, the speaker added.

Mr. Cowell was introduced by Stuart Munro, and the vote of thanks was moved by W. E. Fanning.

Missing Girl Found

LINDSAY, Nov. 12 (ENS)—Kathleen Johnston, 14, missing from her home here since Tuesday morning, has been found in Toronto, police report this morning.

Name Montagu Norman

LONDON, Nov. 12.—(CP).— The directors of the Bank of England recommended to-day the re-election of Montagu Collet Norman as governor for a 25th term beginning in April.

Court Dismisses Potato Charge Against Strano

A charge against B. R. Strano of wholesaling potatoes to Latimer's Grocery Store at a price higher than the ceiling price was dismissed by Magistrate E. A. Gee in the Police Court this morning.

Five other similar charges against Strano and six against his wife were adjourned.

Hon. G. N. Gordon, K.C., who prosecuted the case, intimated that he would recommend to the enforcing officers of the War Time Prices and Trade Board that an appeal should be entered.

Law Rescinded.

At this morning's session it was shown that the section fixing the wholesale price of new potatoes brought into the picture by defence counsel W. J. Arthur Fair had been rescinded in June.

However, Magistrate Gee found that a later section in regard to re-sale by a wholesaler brought the price at which Strano had sold the potatoes within the ceiling.

Strano testified to-day that he had made the trip to Toronto to get the potatoes expecting to get 40 or 50 bags, but had only been able to procure ten. He had to wait for hours at the refrigerator car to get them, then truck them to Peterborough and deliver them to retailers here. He had bought the potatoes at $3.01 a bag and sold them at $3.91. Everybody was clamoring for potatoes at that time, he said.

Recruiting Officer Enlists 2 Air Cadets

Already the Air Cadet Squadron in Peterborough is making its contribution to the personnel of the RCAF as two of the nine recruits who were enlisted as air crew this week are Air Cadets Hugh Johnstone Brightman, 213 Rutherford Avenue, and William Allan Barrie, 423 Mark Street.

The other enlistments are Edard Vincent Freeman, R.R. No. 5, Peterborough; Keith Stewart Summers, Baptiste; Douglas Albert Metherel, 268 Reid Street; Roger Hamilton McQuade, 56 Third Avenue; Arthur Henry Barnes, Wallace Mitchell Tullis, and Raymond Joseph Garvey, all of Peterborough.

City Mails 3,000 Cards To Service Personnel

Although more than 3,000 City of Peterborough Christmas cards left in the mails more than a week ago en route to Peterborough men and women on Active Service abroad and at home there are still a few hundred more of these attractive cards available at the City Hall.

If the parents or relatives of any Peterborough man or woman on Active Service would like personally to assure themselves that their boy or girl will receive one of these cards, they may call at the City Clerk's office and receive one for personal mailing.

Cecil G. Frost of Lindsay, president of the Ontario Progressive Conservative Association, which is holding its annual meeting in Toronto. Mr. Frost has intimated that he intends to resign the office of president.

Kingston Plan Costs $4,000,000

Kingston has begun the promotion of a $4,000,000 post-war development plan. The City Council, Chamber of Commerce, Service Clubs and Canadian Legion are cooperating in a publicity campaign to bring immediately before public attention a group of projects which are regarded as desirable for the future of Kingston and also as fitting into post-war work schemes.

Items mentioned are:—waterfront and harbor development $1,000,000; sewage disposal plant $1,500,000; civic sports forum $250,000; new railway station and terminal $500,000, and a number of smaller projects.

Alderman James de St. Remy, head of the City Council Post-War Planning subcommittee, inserted in the Whig-Standard recently a full page advertisement, paid for by himself, inviting public discussion and interest.

"Let us see today with the eyes of tomorrow" was the keynote of the appeal.

Social Credit Plan Frowns On Force

WINNIPEG, Nov. 12 (CP)—"Social Credit has no intention of using force or upsetting the constitution when it comes to power," said John Blackmore, parliamentary leader of the Social Credit party, Thursday in an interview here.

He was commenting on a speech of Harold Winch, C.C.F. leader in British Columbia at Calgary Nov. 9 in which Mr. Winch was reported to have said that the power of the police and military would be used to force those opposed to socialism to obey the law.

Mr. Blackmore said Social Credit did not plan to socialize industry and did not intend to take over the banks.

Delay Sow Shipments

TORONTO, Nov. 12 — (CP). — V. S. Milburn, secretary of the Ontario Federation of Agriculture, said yesterday the Federation joins with the Canadian Meat Board and the Federal Department of Agriculture in requesting farmers to withhold their sows from the market until the present increase in volume has been handled.

Game Wardens Lay Charges Against Hunters

The question of just where the eastern boundary of the Peterborough Game Preserve lies entered largely into a case heard before Magistrate E. A. Gee in police court this morning and eventually resulted in a long adjournment.

Pte. Max Post, Oak Lake, and recently back from overseas, was charged with carryng a loaded firearm in the game preserve and pleaded not guilty.

Similar charges were made against Fred Post, Isaac Post and Bruce Post and against A. Selkirk of Peterborough, all of whom entered pleas of not guilty.

Game and Fishery Overseers Norman Sitwell of Toronto and Stanley Windsor of Peterborough were responsible for the charges.

Lack Proper Map

They testified this morning that they had seen Pte. Max Post, along with four other men on the shore of the west bay of Oak Lake Thursday morning, carrying a loaded rifle. They declared that Post was three-quarters of a mile west of the eastern boundary.

W. J. Arthur Fair, who defended Post, asked if the officers had a certified map of the game preserve, showing the boundaries and objected to the map produced which he said was merely a road map.

Pte. Post testified that there was another slashed road half a mile west of where he had been found with three game preserve signs and that he had always understood that that was the eastern boundary of the park.

The cases were adjourned at this stage to permit of a proper map and a copy of the order-in-council setting forth the boundaries being obtained.

Cars Badly Damaged In Night Collision

Two cars were badly damaged and one driver received a cut on the head as the result of a collision at McDonnel and Reid streets Thursday night.

Reginald Dunham, 420 Donegal street, was the driver who was injured. He was travelling east on McDonnel street and at the Reid street intersection his automobile and another machine driven south on Reid street by Gerald Armstrong, 195 Reid street, met in collision.

The damage to Dunham's car included a broken wheel, a bent front axle, a broken door and two tires damaged, the total estimated at $100, while Armstrong's automobile was damaged to the extent of $65, radiator, headlights and fenders suffering.

Conscript Reds

CAIRO, Nov. 12.—(AP).—Advices yesterday from the Partisan Headquarters of Gen. Josip Broz (Drug Tito) said the Germans are conscripting Russian prisoners of war for active service in the Balkans and explained the presence of these troops by calling them Japanese volunteers.

Hogs Congest Plants

WINNIPEG, Nov. 12—(CP)—Winnipeg packing plants faced with the greatest congestion of hogs in their history yesterday received an order from L. W. Pearsall of Ottawa, managing secretary of the meat board, to give priority to the slaughter of bacon hogs.

Truck and Car Owners
IMPORTANT NOTICE
6 O'CLOCK CLOSING
ONE SHOP OPEN EACH EVENING
In order to give satisfactory service to the Motoring Public and at the same time co-operate with the Government in the conservation of Fuel and Power, we find it necessary to rotate nights in the same manner as we have Sundays for the past number of years.
We respectfully solicit your kind co-operation.
Commencing Sunday, Nov. 14th
PETERBOROUGH AUTOMOBILE DEALERS' ASSOCIATION

Saturday Night Closing
COMMENCING TO-MORROW, NOVEMBER 13, WM. LECH & SONS' FURRIERS WILL CLOSE THEIR STORE EACH SATURDAY AT 6 P.M.
Wm. Lech & Sons Ltd.
413 George St. Phone 4335

The Following
JEWELLERS OF PETERBORO
Have Agreed To Close As Usual
At 8.30 o'Clock
SATURDAY EVENINGS
BERT AUSTIN, 196 Charlotte St.
M. E. KNOX, 388 George St.
ELSIE BENNETT, 345 George St.
SCHNEIDER BROS., 367 George St.
WARNE'S JEWELLERY STORE, 349 George St.

Helene Garnell

By PRUNELLA WOOD

A TALL BONNET STORY — This bonnet with its high pouch crown and soft brim cut squarish over the brow, is of soft, light gray felt. Flame color velvét band, big buckle of antique hammered silver.

The bonnet and the cloche get together in many of the new season's hats, some very dressy for the best afternoon through dinner occasions, others softly dramatic for wear with smartly tailored clothes. The hat pictured here today is of the latter persuasion, and it will look lovely with suits or wool frocks.

Personals and Social

Mr. Frank Edgar, manager of the Lucky Strike Bait Company, has gone to Winnipeg for a vacation.

◇ ◇ ◇

Master William Peter Harris, son of Mr. and Mrs. William Harris, 264 Rubidge street, is celebrating his 3rd birthday today.

◇ ◇ ◇

The Home and School Council is sponsoring a musicale, which will be presented in the Recreation Room of the Y.W.C.A. this evening.

◇ ◇ ◇

Mr. Jack Armitage, on the staff of the Canadian Department Stores, who is District Deputy Governor of Lions' District "A", addressed the Port Perry Lions' Club on Thursday evening.

Mr. and Mrs. M. S. Walker, of Grosse Pointe Shores, Michigan, are visiting the former's brother and sister-in-law, Mr. and Mrs. H. G. Walker, 774 George street.

◇ ◇ ◇

The Wisemen are holding their annual fall party for Wisemen and their friends, at the Kawartha Golf and Country Club, this evening. There will be dancing for the guests, and feature presentations by Alf Standen.

◇ ◇ ◇

The engagement of Germaine, only daughter of Mr. and Mrs. John Dion, to Henry W. De LePlante, son of Mrs. O. M. De LaPlante, and the late Mr. De LaPlante, has been announced. The marriage will take place late in November.

Teresa Catherine Torpey Is Wed To Warren Mackey

The wedding of Teresa Catherine, youngest daughter of Mr. and Mrs. John Torpey, to Warren Thomas Mackey, son of Mr. and Mrs. R. M. Mackey, was solemnized recently in Immaculate Conception Church. Very Rev. Dean F. J. O'Sullivan officiated, performing the ceremony and saying the nuptial mass before an altar decorated with ferns and chrysanthemums. During the ceremony and the signing of the register vocal selections, including "Ave Maria" and "On This Day," were sung by Mrs. D. Campanaro, accompanied by Mrs. J. A. MacDonald, organist.

Given in marriage by her father, the bride wore a gown of heavy white embroidered crepe, simply fashioned on princess lines, with a slight train, and full-length sleeves extending to a point over each wrist. Her fingertip veil of French net was caught with a Dutch cap of the same material as her gown, and she carried a cascade bouquet of white chrysanthemums. Her only jewelry was a dainty pearl-studied gold pendant.

Miss Patricia Mackey, sister of the groom, was the bride's only attendant. Her floor-length frock of pink chiffon was accented at the waistline with rows of smocking, and she wore a Dutch hat of pink taffeta. Her cascade bouquet was of shaded pink chrysanthemums. Mr. Jack Doherty was best man, and the ushers were Don Anderson and Frank Butler.

At the reception, held at the home of the bride's parents, the bride's mother received, wearing a dress of powder blue crepe and a corsage of Bettertime roses. The groom's mother, who also received, was dressed in navy blue crepe and wore a corsage of Johanna Hill roses.

For travelling the bride wore a suit of baby blue wool crepe, a pink feather hat, brown coat and accessories, and a corsage of pink roses.

Good Attendance At Chapter Tea

A beautifully decorated table graced the Green Room of the Y.W.C.A. Thursday afternoon, when the 57th Regiment Chapter I.O.D.E. gave its annual Remembrance Day tea. The table, spread with a lace cloth, was centred with an artistic arrangement of fruit, which was flanked by four red candles in ingeniously decorated holders.

Mrs. A. Turner, Regent of the Chapter, and Mrs. G. H. Cutmore, 1st vice-president, received the guests, who were served tea, and dainty sandwiches and cakes. Tea was poured by Mrs. R. E. Clarke, Mrs. W. G. Hall, Mrs W. E. Conway, and Miss M. W Rogers

Mrs. E. Graham was in charge of the tea table, and the tea assistants were Mrs. T. H. Floyd, Mrs. D. J. Eldred, Mrs. D. A. Loomis, Mrs. G.R. Melton, Mrs P. D. Brown, Mrs. A. G. Stock, Mrs R. G. Cotrell, and Mrs. M. J. Swanston.

The members of the Chapter have been selling tickets on a painting donated by Miss Gertrude Cox. The draw was held at the tea, and Mrs. W Addyman, Lansdowne Street, was the winer of the lovely still-life

Double Shower

A double shower was held at the home of Miss Helen Friendship on Thursday evening, and Mrs. Clinton Crowe, nee Lucia Morrad, and Mrs. Royal Clark, nee Connie Panzarella, were guests of honor. Miss Isabel Graham entertained at the piano, and a lunch was served by the hostess. Those present were: Mrs. R. Killen, Mrs. M. Miles, Mrs. G. Patterson, Mrs. C. Friendship, the two guests of honor, and Misses Florence Reid, Margaret Vincent, Jean O'Donnell, Dimple Dunn, Marguerite Avery, Viva Harris, Thelma Revoy, Winnie Lynn, Blanche Murphy, Iva Graham, Gladys Carew, Agatha Ireland, Margaret Hodson Leona Wilson, and Helen Friendship.

◇ ◇ ◇

Forum Discusses Planning

Central Smith Radio Forum started this week with fourteen members present. The meeting had the radio topic, "Why Plan?" after which the members discussed the subject. They suggested ensuring a good living for every farmer; coordination, and the disposing of surplus and the producing of A1 products to hold the markets. The members also appointed new officers. Mr. and Mrs. Edwin Bulmer are leaders, Mrs. Roland Scott is secretary, and Mrs. Lorne Reynolds is the social convener. The next meeting will be held at the home of Mr. and Mrs. Charles Moore, and the radio discussion topic will be, "Prices and Planning." At the close of the meeting a lunch was served by the ladies.

◇ ◇ ◇

Bride Given Shower

Mrs. Glen Moher (nee Muriel Byers), a recent bride, was guest of honor at a miscellaneous shower, given by Mrs. John Pirie and her daughter, Mrs. Cecil Harvey, at the former's home on Romaine street. Little Marjorie Harvey attended the door, and the hostesses received the guests. The bride was presented with useful gifts in a beautifully decorated basket, and the evening was spent in music and games, and refreshments were served. Those present were: Mrs. John Pirie, Mrs. Cecil Harvey, Mrs. G. Skinner, Mrs. G. Wells, Mrs J. Wyllie, Mrs. C. Monk, Mrs. Matthews, Mrs. Minecola, Mrs. F. Millett, Mrs. K. Callender, Misses A. Gallagher, Joyce Gallagher, D. Skinner, M. Wyllie and Marjorie Harvey, Jean Pirie, Mrs. C. Gallagher, Mrs. L. Raper, Miss J. Millby and Miss M. Watson could not be present, but sent gifts.

◇ ◇ ◇

Mark Street Baby Band

The mothers of the Mark Street Baby Band met at the home of Mrs. G. M. Hill, Wallace street, opening with a thought from Winston Currie, "I know my Redeemer liveth, and because He lives, I too shall live." Three poems of Mr. Currie's were also read by Mrs. G. Hopcroft, Mrs. Hill, and Mrs. H. J. Hunter Allen. Plans were made for a crokinole party to be held at Mrs. Hopcroft's home, and Mrs. K. Ferguson and Mrs. Allen were appointed a nominating committee, to bring in a new slate of officers at the December meeting this meeting will be held at the home of Mrs. Allen, 112 Hunter street. The meeting closed with refreshments served by the hostess.

Du Pont Zelan

By PRUNELLA WOOD

DEFEATING THE WEATHER—Warm enough, water repellent enough, to keep any child warm and dry in sloppy, chilly weather, this cotton coat, wool lined, is a handy possession for schooldays.

Many a school lad is not preparing to meet Jack Frost along with the higher education as the season advances. For him, it's a rare day indeed when the rain falls or the thermometer falls below 60 degrees. But when the weather man kicks up a show of temper in any real estate man's paradise, it is a mean time, and a garment not too heavy or warm, to break the wind and shed the storm, is essential to a youngster. This kasha lined, cotton poplin coat which is treated to be water repellent fills the bill. Moreover, ordinary soil and non-greasy spots can be sponged off its surface neatly with a soapy cloth. Colors are tan and teal; button or zipper fastening.

Fashions

9558

MAKE IT EASILY

You can stitch up this slimming princess frock, Pattern 9558 in almost no time at all. It's lithe, smartly fitted lines give you that smooth, slender-waisted look every women wants. The button front makes it convenient to launder.

Pattern 9558 may be ordered only in women's sizes 34, 36, 38, 40, 42, 44, 46, 48 and 50. Size 36 requires 4⅛ yards 35-inch fabrics and 3½ yards bias binding.

Pattern Number ....

Size ....

My Name ....

....

Address ....

I enclosed 20c for postage

THE STARS SAY . . . .

By GENEVIEVE KEMBLE

For Saturday, November 13

THE MUTUAL and lunar aspects of the highly vibrating planets in our chain give impetus to the finer and most advanced experiences and ventures of life, on this day. This probably to the suppression of aims and objectives of a more material or realistic nature. Perhaps this is in connection with honors or preferment bestowed. Business in relation to such may have a surprising turn. But over all glamor, and personality, secrets, intrigues dominate the scene.

If It Is Your Birthday

Those whose birthday it is may look for a year of much pleasurable attainment, in which the ideals, aspirations and most refined and advanced qualities hold sway over the sordid, realistic and commonplace. It seems a happy time for dedication to the pursuit of pleasure in its loftier expressions, with personality, romance, glamor or spiritual forces overshadowing affairs even proving a determining factor in a surprising turn in a business venture. Withal there is a presage of the fortunes being solidified by such idealistic methods.

A child born on this day, while possessing much creative talents, with originality and independence, yet may be highly idealistic, aspirational, intuitive and prophetic, with its pleasures and ambitions on a very high plane.

Gilmour News

The many friends of Dr. MacLean, pastor of Gilmour Church, are sorry to hear that he is ill in Nicholls Hospital.

Misses Jean and Doorthy Mann of Toronto spent the week-end at their home and their mother returned with them for a vacation.

Mr. and Mrs. Ralph Scott entertained a number of their friends and neighbors at their home on Tuesday evening in honor of Sgt. Clare Telford. The evening was pleasantly spent in games and music under the leadership of Mrs. Lorne Reynolds and Mrs. Clayton Telford. At midnight lunch was served by the hostess.

Mrs. M. Short of Oakwood spent a couple of weeks at the home of T. McMullen.

SERVING CAKE

When serving cake, cut the amount required from the middle of the cake, then push the two cut ends together. This will prolong the freshness of the cake.

SECOND CENTURY INVENTION

Parchment was invented about 190 B.C.

May Sell Jam

HALIFAX, Nov. 12—(CP)—Home-made jams and jellies may be sold at church bazaars through permits obtained from local ration boards, Maj. J. E. Campbell, deputy eastern field director of rationing announced here yesterday.

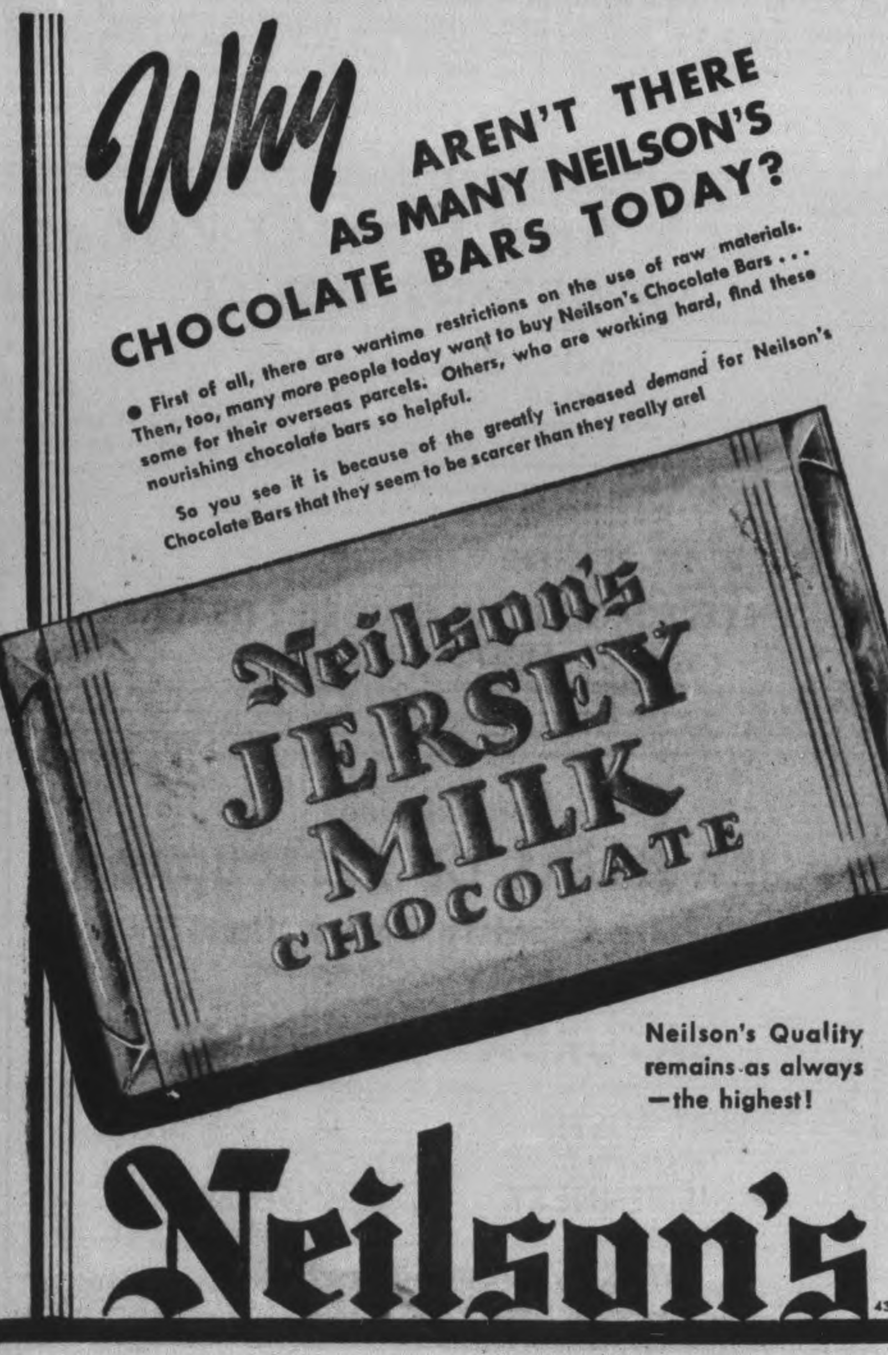

Papers Reveal Japanese Are Liars

WASHINGTON, Nov. 12.—(AP).—Details of another "so sorry, excuse, please" incident which strained Japanese-American relations five months before the United States entered the war were disclosed yesterday by the Department of State.

Diplomatic documents make the double-dealing Nipponese appear so anxious to avoid war in the summer of 1941 that they promised to stop bombing Chungking if the United States would only cool off and not take action when an American gunboat was attacked, but the bombing did not stop.

It began on a clear day July 30, 1941, when 25 heavy Japanese bombers dropped bombs near the American Embassy and the U.S.S. Tutuila, moored in the Yangtze River at Chungking.

American embassy officials in Chungking agreed that it was a deliberate attack.

Ambassador Kichi Saburo Nomura promised that the Japanese would "discontinue" bombing the "city area" of Chungking if the United States Government would not tell anyone that such a promise had been made. Welles said the incident was regarded as closed.

However, the Japanese Navy on Aug 8, 10, and 12 subjected Chungking to "unusually heavy and prolonged air raids," destroying at least one American residence.

Secretary of State Cordell Hull called in Ambassador Nomura and asked how come.

The Japanese Ambassador said the promise of the Japanese Government had been merely to cease bombing the city area "temporarily" and not indefintely.

The documents do not state whether he said he was sorry this time.

HAWES' Canada's Favorite FLOOR WAX

THREE CENTURIES AGO

The first Indian trading station of the East India Company was opened in 1609 at Surat on the Arabian Coast.

Garibaldi Slogans Sign Defeat Of Fascism

Following the Axis troops' evacuation of the town of Apricena, Italy, the Fascist signs and emblems were removed and replaced by Garibaldi slogans as pictured here, and judging by the faces of onlookers, they were very pleased about it too.

Legless Student Is Called To Bar

HALIFAX, Nov. 12 — (CP). — Frederick B. Roger, 31, son of an Ottawa druggist, was admitted to the Bar of Nova Scotia on Wednesday to climax a career of study from which the loss of the use of both legs never deterred him.

Stricken with infantile paralysis early in life, Roger first obtained a Bachelor of Arts degree from Queen's University, through a correspondence course, and last May received his Law degree from Dalhousie University here, after attending lectures for three years on his collapsible wheel chair.

He was driven daily to his lectures by his mother, Mrs. B. C. Roger, who stayed here with him during the three years. He wrote his final graduation exams in bed, however, because he broke a leg just before the exams.

Since May he has been articled to a Halifax law firm.

Seated in his wheel chair, Roger was admitted to the Bar before Mr. Justice R. H. Graham on the motion of H. P. MacKeen, K.C., president of the Nova Scotia Barristers' Association.

COLDS FIGHT MISERY where you feel it—rub throat, chest and back with time-tested VICKS VAPORUB

Mrs. W. E. Ball Hostess To Millbrook W.M.S.

MILLBROOK, Nov. 12 (ENS).—Group E of the W. M. S. of St. Andrew's Church had charge of the program for the November meeting, held on Wednesday afternoon at the home of Mrs. W. E. Ball, with the president, Mrs. A. L. Sisco, taking the chair for the opening business period, during which announcement was made that the fall thankoffering has over-topped that of any previous year and now amounts to $72.00, with envelopes still to come in.

Mrs. Sisco also announced $15 from the sale of quilts, with one more to be sold, and another one to be quilted. Mrs. F. J. Smith gave the Christian stewardship message, and Mrs. John Rowland that on temperance: "A Waiter in a Beer Parlor Tells his Experience." Miss Ethel Hatherly and Mrs. Weston Fallis took the worship service and a solo by Mrs. H. W. Johnston preceded the chapter in the study book, covered by Mrs. Edmund Ball.

The W. M. S. Watchword closed the meeting, after the offering had been received, and a social hour was enjoyed before final dispersal.

FARMING MECHANIZED

Britain is today the most highly mechanized farming country in Europe. Output per man as measured by food values has gone up 60 per cent.

JEWELRY Speaks a Sweetheart's Language

Make her happy this Christmas by giving a genuine Blue River Diamond. We urge you to buy now before the Christmas rush is on. Don't delay another moment . . . Shop now!

SILVERWARE
- GRAVY BOATS ..... 5.00 Up
- ROSE BOWLS ...... 5.00 Up
- CREAM & SUGARS .. 3.75 Up
- CANDLE HOLDERS .... 1.50 Up
- SALT & PEPPERS .... 1.25 Up
- TEA SERVICE .... 8.95 Up

(25% Luxury Tax on Silver)

Service Gifts

Your boy in the service would like a nice military gift this year. Be sure to see our selection of gifts for all ranks of the services.

- SHAVING SETS .... 4.75 Up
- MONEY BELTS .... 2.25 Up
- IDENTIFICATION DISCS .... 1.50 Up
- MILITARY PINS .... 1.00 Up
- PEN & PENCIL SETS .... 2.25 Up

Elsie Bennett GIFT SHOPPE
345 GEORGE ST. PHONE 7345

ESPECIALLY for HER

This year keep Christmas in the traditional way—and let a gift from Warne's express your Christmas sentiment. But we do urge, for your own shopping satisfaction—choose your gift now.

TAKE ADVANTAGE OF OUR LAY-AWAY PLAN

We Suggest RINGS FOR HER FINGERS

Quality rings to fit all fingers and personalities—prices to fit all-budgets! These compose our new and exciting ring selection. Come in to-day and pick a ring she'll love to wear!

Shop early for best selection!

GIVE HER A WATCH

A watch delicately designed but sturdily made will express the depth of your devotion! Make it a watch from us and depend upon it for lasting beauty and durability.

See what we have before you decide what you want

Countless Other Gifts to Choose From At

WARNE'S JEWELLERY STORE
349 George St. Phone 5171

Victory Recipes Approved By Experimental Kitchens

By LAURA C. PEPPER
Chief, Consumer Section, Dominion Department of Agriculture

Good cooking is both a science and an art. Some types of cooking are almost pure science and directions must be meticulously followed to ensure success.

Canning, bread making and cake making belong to the scientific type of cooking. Here, success depends upon obtaining certain physical and chemical reactions by blending ingredients in definite proportions and handling and cooking according to fixed methods and exact temperatures.

Soup making, salad making and the concoction of attractive and delicious dishes from a rather depressing looking collection of leftovers call for a certain amount of science but a greater amount of art. Here, imagination counts for much and the woman—or man—with a real flair for cooking experiments, adding a little of this and a dash of that, turns out a dish 'fit for a king.'

A good stock is the basis of many tasty and wholesome soups and with the return of waste-consciousness, the stock pot is coming into its own again. Into the stock pot go bones from meat or fowl—cooked or raw, trimmings of meat, outside leaves of cabbage and lettuce, water from cooked vegetables, celery tops, etc., and out of it comes flavorsome, economical soups, stock that adds distinction to sauces and gravies, and bones still of value to the salvage department.

Brown Stock

- 2 lbs. beef (soup bones, shank, neck or ribs)
- 1 tablespoon fat
- 2 quarts cold water
- 1 large onion
- 1 carrot
- 1 thin slice turnip
- 2 stalks celery or celery leaves
- 1 tablespoon salt
- 3 whole cloves
- 1 bay leaf
- ¼ teaspoon thyme, savory or sweet marjoram.

Brown meat lightly in fat. Add cold water, cover and simmer for 1½ hours. Add vegetables and seasonings and cook 1 hour longer. Strain through cheesecloth, cool and remove fat before using. To clear stock for consomme;—after fat has been removed crush 4 egg shells in 2 tablespoons water and add to stock. Bring to boiling point, stirring constantly and boil 5 minutes. Remove from heat, let stand 20 minutes and strain through cheesecloth. Stock will keep for some time in the refrigerator if vegetables are strained out.

Italian Gumbo

- 2 tablespoons chopped onion
- 2 tablespoons fat
- 1-3 cup flour
- 1 quart brown stock
- 1 pint tomato juice
- Salt, pepper, cayenne
- 2 tablespoons grated horseradish
- 1 teaspoon vinegar
- ½ cup macaroni rings

Cook onion in fat 5 minutes. Add flour, stock and tomato juice and simmer 15 minutes. Season highly with salt, pepper and cayenne. Just before serving add horseradish, vinegar and macaroni, previously cooked and cut in rings. Makes about 1½ quarts.

Vegetable Soup

- 2 small slices salt pork or 2 tablespoons fat
- 1 small onion
- 2 tablespoons browned flour
- 2 cups finely shredded cabbage
- 1 cup finely diced potato
- ¼ cup finely diced turnip
- 1 cup tomato juice or canned tomatoes
- 1 cup finely diced carrot
- ¼ cup pot barley
- 2 quarts hot water
- Salt and pepper to taste

Cut salt pork in cubes and cook slowly to extract the fat. Add finely chopped onion and brown lightly. Sprinkle with the browned flour. Add prepared vegetables, barley, water and seasonings. Cover and cook slowly for 1 to 1½ hours. Makes about 2½ quarts. Meat or vegetable stock may be used instead of water.

Onion Soup

- 6 medium onions
- 2 tablespoons mild-flavored fat
- 2 tablespoons flour
- 2-3 cups milk
- 1 quart bouillon or stock
- 6 slices toast
- ½ cup grated cheese

Cook sliced onions in water to cover for ½ hour. Rub through a sieve. Melt fat, blend in flour and gradually add milk. Stir until mixture thickens. Add sieved onions and bouillon, blending well. simmer 20 minutes. Place 1 slice of toast in each soup plate, pour soup over the top and sprinkle with grated cheese. Makes about 1 quart.

MERCURY LIQUID METAL

The only metal which is liquid in its natural state is mercury.

Vallee To Wed

HOLLYWOOD, Nov. 12 — (AP).—Rudy Vallee, coast guard lieutenant and former crooner, now says he and Bette Jane Greer, 19-year-old actress, will be wed early next month. In announcing their engagement last August, Rudy, 42, said the marriage — her first, his third—would be deferred until after the war.

You Women Who Suffer From HOT FLASHES then CHILLY FEELINGS

If *you*—like so many women between the ages of 38 and 52—suffer from hot flashes, weak, dizzy, nervous feelings, irregular periods, are blue at times—due to this middle age period in a woman's life—start taking Lydia E. Pinkham's Vegetable Compound *at once*. It's one of the most effective medicines you can buy that's made *especially for women*, to relieve such painful distress.

In fact—taken regularly Pinkham's Compound helps build up resistance against such symptoms. It also is a fine stomach tonic.

Thousands upon thousands of women — rich and poor alike — have reported benefits. Lydia Pinkham's Compound has proved some women's happiest days can be during their "40's." Made in Canada. *Worth trying!*

MARMORA

Congregation Enjoys Annual Church Bazaar

MARMORA, Nov. 12 — (ENS)—A good crowd attended the 23rd annual bazaar of the Sacred Heart Church on its opening day and a chicken dinner was served by the women of the congregation.

As in former years, attractive tables of fancy goods and home-made cooking found ready purchasers and young and old participated in the various games and bingo. The juveniles also enjoyed a visit to the fish pond. The event is being extended to the third day.

Personals

Mrs. Henry Melville of Havelock is visiting friends in the village.

Mrs. W. R. Gray is residing with Mr. and Mrs. Harry McWilliams for the winter months.

Wanted His Leg

NEW YORK, Nov. 12 (AP).—Firemen fought their way through smoke to rescue one-legged Vladsaw Michalowski, 58, trapped in a blazing tenement. Michalowski refused to budge without his wooden leg. Fireman Clyde Chadwick groped around until he found it. Then, tucking the wooden leg under his arm, he slung Michalowski over his shoulder and descended a ladder to the street.

Needlecraft Pattern

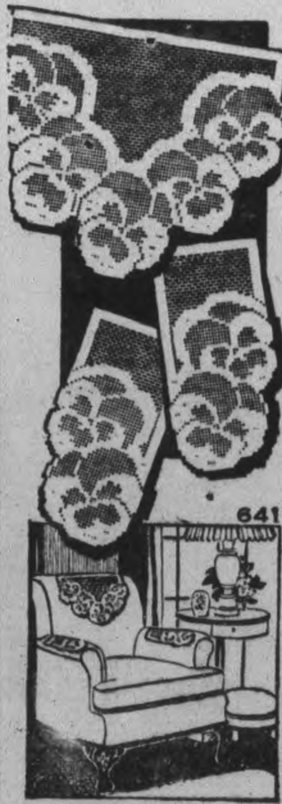

PANSY CHAIR SET

These big, realistic pansies in beautiful, simple filet crochet are a smart decoration as well as adequate protection for your best upholstery. A very easy pattern to follow and a most welcome and inexpensive gift! Now's the time to start it! Pattern 641 contains charts and directions for making set; stitches; list of materials.

Pattern Number ....

Size ....

My Name ....

....

Address ....

I enclosed 20c for postage

UPTOWN SILK SHOPPE

SATURDAY SPECIALS

FROM 9 A.M. TO 6 P.M.

According to the new by-law our store will close at 6 o'clock Saturdays, and in order to acquaint our customers with our new Saturday shopping hours, we are offering special value from 9 o'clock to 6.

2-PIECE SUITS

Tailored styles to wear under your coat. In all wool materials or Alpine. Short or long sleeves with or without collars. Some are lined. Priced..

4.95 to 10.95

WIDE SELECTION HOUSECOATS

Quilted, chenilles, bengalines, cottons. With zippers or wrap around style. An ideal Christmas gift. Get yours now while selections are complete. Priced as low as ....

2.98 to 10.95

EXTRA SPECIAL
WIND AND SHOWER RESISTANT JACKETS
Lined and unlined. Short lengths with zippers ....
2.98 to 5.95

ONE COUNTER OF HANDBAGS
Regular to 2.98. Saturday only
1.98

SKIRTS
Woollens, Alpine and Alpacas
2.98 and 3.95

Sport Blouses
Plaids and plain colors. Warm or for dressy wear ....
1.98 and 2.98

Do your Christmas shopping now. Avoid the rush. A small deposit will hold any article until Christmas.

Uptown Silk Shoppe
404 George St. Special Attention to Mail Orders. Phone 3619

THE MANUFACTURE OF

CHILDREN'S UNDERWEAR

is being INCREASED and EXTENDED

To meet the increased demands for all lines of children's underwear, plans were developed last summer with the manufacturers for stepping up production to the maximum and continuing it through the winter months. In normal times production is discontinued in the Fall, and most retailers receive the bulk of their supplies before winter sets in.

To facilitate the increased production, arrangements were made for appropriate supplies of yarns and other raw materials. Production quotas were worked out with manufacturers to make full use of the looms and equipment that can turn out these goods in Canada.

The extended production schedule will bring a continuing supply of new goods to retail stores during the winter.

Military needs as well as increased civilian requirements have put enormous strains on Canada's knit goods industry. The public is asked to co-operate by spreading its buying of children's underwear over the season.

Production of Children's Underwear in Canada:

1935-1939	Average Annual Production......	7,884,000	garments
1941	Year's Production..............	9,540,000	"
1942	" "	8,993,700	"
1943	Estimated Year's Production......	10,032,000	"

THE WARTIME PRICES AND TRADE BOARD

The Examiner

CLASSIFIED ADVERTISING RATES:

Cash with order, 1½ per word per insertion; 35c minimum for first insertion—45c minimum with box number.

If paid within five days, 2c per word per insertion.

After five days, 2½ per word per insertion.

Refunds must be claimed within thirty days

The names and addresses of boxholders are confidential, and cannot be given under any circumstances.

THE PETERBOROUGH EXAMINER reserves the right to classify, edit or reject any classified advertising copy. Read your ad. at the first insertion. The Examiner will not be responsible for more than one incorrect insertion. Copy accepted up to 1 p.m. each day for insertion the same day, except Saturdays, when copy must reach the Examiner before 10 a.m.

Birth Notice	.75
Card of Thanks	.75
Engagement Notice	.75
Marriage Notice	.75
Death Notice	.75
In Memoriam	.75

The above charge is for 50 words—over 50 words 2c per word is charged.

Coming Events — First insertion, 20 words or less, minimum charge 50c. Subsequent consecutive insertions 40c per insertion. Over 20 words, 2c per extra word per insertion

TELEPHONE 4641

Births Marriages Deaths

In Memoriam — Cards of Thanks

BIRTH

McWILLIAMS —At Nicholls Hospital on Wednesday, November 10, 1943, to Mr. and Mrs. Robert McWilliams, a son.

ENGAGEMENT

Mr. and Mrs. John Dion announce the engagement of their only daughter Germaine to Mr Henry W. De La Plante, son of the late Mr. and Mrs. O. M. De La Plante. The marriage to take place late in November.

DIED

JOHNSTON, Sarah Ann — On Thursday, November 11, 1943, Sarah Ann Lee, in her 89th year, widow of David Johnston, of Peterborough, and dear mother of Zetta (Mrs. Gordon E. Devell).

Resting at the home of her daughter, 182 Old Orchard Grove, Toronto. Funeral service on Saturday, at 2:30 p.m. Rev Dr J E. Todd, of St. Clair United Church, officiating. Further service at St. Andrew's Church, Peterborough, at 3 p.m. on Monday. The late Mrs. Johnston will be resting at the Nisbett Funeral Home, Peterborough, Sunday and Monday. Interment, Little Lake Cemetery.

SEDGWICK, Margaret — At St. Joseph's Hospital, on November 12, 1943, Margaret Sedgwick, beloved daughter of the late Mr. and Mrs. Thomas Sedgwick; in her 76th year.

Funeral service will be held on Saturday, November 13, at 3 p.m. from the Comstock Funeral Home, 305 Water street. Interment Little Lake Cemetery. Rev. F. W. Craik officiating.

FLORISTS

TURNBULL'S FLOWERS LIMITED
441 George Phone 7583—Nights 3257

THE PETERBOROUGH FLORAL CO.
Flowers Delicately Arranged For All Occasions.
436 Water. Telephone 6912—Nights 6746

FUNERAL DIRECTORS

BERT DUFFUS
EMBALMER AND DIRECTOR OF FUNERAL SERVICE
431 GEORGE STREET SOUTH
TELEPHONE 4266
PETERBOROUGH.

COMING EVENTS

First insertion, 20 words or less, minimum charge 50c Subsequent consecutive insertions 40c per insertion All over 20 words, 2c per extra word per insertion.

DANCING AT PYE'S PAVILION Saturday, November 6, Sheldon's Orchestra. Modern and Old Time dancing. Admission: Ladies 35c, Gents 50c. Tune in CHEX 8:30 to 9.

RUMMAGE SALE — W. A. OF Murray Street Baptist Church in basement of Sunday School, Saturday, November 13, at 3 p.m.

"WHAT WE MAY EXPECT." — Title for public lecture by Mr. J. S. Eason (Toronto) editor and publisher "The Periscope" monthly magazine; in the Y.M.C.A. Assembly Room, Friday, November 12th at eight o'clock. Please note date.

MUSICALE — SPONSORED BY Peterborough Home and School Council on Friday, November 12 8.15 p.m., at the Y.W.C.A. Admission 25 cents.

THE WOMEN TEACHER'S Guild will hold a meeting in the Collegiate Auditorium, to-night, November 12 at 8 p.m. Mr. A. E. O'Neill, principal of Oshawa Collegiate will address the meeting on the subject "Who's Wrong With Education."

THE GOLDEN LINK REBEKAH Lodge will open at 7:30 p.m. on Tuesday, November 16, followed by card party. Proceeds for war work. Boxes are to be sent to sons, daughters and sisters of Rebekah. Telephone names to Mrs. Pink, 3842.

RESERVE THE DATE NOVEMBER 17 for the Grenfell Mission Tea at the home of Mrs. W. R. Morris, Homewood Ave. Home Made Cooking Table, also Sale of Handicraft, Stationary and Christmas Cards.

Coming Events

(Continued from Preceding Col.)

WORKERS AND UNEMPLOYED Bingo, to-night, Moose Hall, at 8:15. Prizes: $35.00, chickens, blankets, bed linens, kitchen linens, end tables, lamps, hassocks, fancy cushions, umbrellas, comforters, chrome ware, silver plate ware and other good prizes —13th game will award some person choice of satin bed comforter, 32-piece luncheon set, silver tea service or eight - day mantel clock. NOTE: Names of Men Overseas will be drawn so they may receive cigarettes. Admission 25 cents or three cards 55 cents.

CIGARETTES FOR PETERborough's Soldiers. The Bingo will be held tonight in the Legion Hall at 8:15. The prizes include blankets, sheets, end tables, card tables, magazine racks, table cloths, pillow slips, chickens, eggs and cheese, towels and cash. There will be four prizes of $2.00 each, one prize of $5.00, four of $1.25 and the main prize will be boosted to $26.00 for the top or bottom line in the first ten numbers called. There will be 36 service men's or women's names drawn for 300 cigarettes each. Admission 25 cents, extra cards for 10 cent.

BRANCH No. 52, CANADIAN Legion, B.E.S.L., regular monthly meeting, Monday, November 15, 8 p.m.

BINGO AT THE ORANGE HALL, Saturday, 8.15. Good Prizes. Come and bring your friends. Admission 25c.

PERSONALS

'SLENDOR TABLETS' — HARMLESS and effective Two weeks' supply, $1.00 At Buchanan's, Finn's, and McLeod's Drug Stores

'LLOYD'S CORN AND CALLOUS SALVE relieves pain quickly Get a jar to-day 50c at Bogue's, Lynch's Finn's and Tamblyn's Drug Stores

FULLER BRUSH PRODUCTS J. Wright, 580 Bolivar. Telephone 8502.

RAWLEIGH'S PRODUCTS. 360 SIMcoe. Telephone 3055

FULLER BRUSH REPRESENTATIVE Telephone 9778.

FULLER BRUSHES ALWAYS ON hand Salesman, F. C. Dawe, Telephone 4789, 451 Water.

Custom Tailoring

DOES YOUR COAT OR SUIT NEED Altering? Have it done now. Tony Pepe, Greene Building. Dial 4295.

Piano Tuning

WILLIAM POTTER, PIANO TUNING (Formerly Heintzman). Dial 9462.

PIANO TUNING AND REPAIRING — Fred Walker, Heintzman & Company, Toronto. Mail orders to CHEX or Telephone 9496.

3a Hairdressers 3a

EXTRA SPECIAL — REGULAR $7.50 Oil Permanents for $5.00. Regular $6.00 for $4.50. Regular $5.00 for $4.00. Miss Reid's, 416 Water Street. Dial 4431.

PARIS BEAUTY SALON — SPECIAL Permanents $1.95, includes Shampoo, Finger Wave, Testing and Individual Cut. Telephone 5311, 184 Hunter W. (opposite Bell Telephone Co.)

MARY MARINO SUGGESTS FOR FINE Dry, Hard-to-curl Hair, one of her better Oil Waves at $7.50. Other Oil Waves from $3.50 up. Dial 8663.

SPECIALS — END PERMANENTS $1.00 up. Oil Permanents $2.50 up, Downer's. Dial 8874.

HOLLYWOOD OIL PERMANENT WAVES Regular $5.00, for $3.50. Rosanne Beauty Salon, Kresge Building. Dial 8837

FOR SALE

4 Miscellaneous 4

BED, SPRINGS, SPRING MATTRESS, Dresser. 178 Aylmer.

GOOD ROTTEN MANURE. DIAL 8544.

MANURE. DIAL 4083.

PIANO, BED, SPRING AND MATtress, Waterless Cooker, Wash Tubs, 2 Chairs, 2 Ladies' Coats. 582 Water Street.

GIRL'S BROWN BROADTAIL COAT, size 12, good condition; also Boy's Coat, 12, practically new. Dial 8567.

PRIVATE SALE, FOR QUICK TURNover. Bargains. 70 Park South, after 5.

ONE USED ELECTRIC CABINET SEWing Machine, new condition. Telephone Singer, 8425.

APARTMENT SIZE PIANO, MAHOGany, like new. Parks' Studio, 208 Charlotte Street

FLOOR COVERING ENDS, HEAVY weight, different sizes, imperfect. Fine's Furniture Store, 186 Hunter.

GENTLEMAN'S BICYCLE. 589 HARvey.

TWO CHILD'S 3-PIECE WINTER ENsembles, size 4, Rose, size 8, Blue. 321 McGill Street, or Telephone 3329.

RADIO, DRESSER, SIMMONS BED and Mattress, Drapes, Fancy Table, Lamps, Clock, Footstool and Crocks. 198 Rubidge Street, entrance on Dalhousie.

GRAVEL TELEPHONE 4872

EMPIRE SEWING MACHINE NEARLY new; Rotary Pump. Afternoons, 567 Bolivar.

EIGHT-PIECE SOLID OAK DINING-Room Suite, Old English finish, excellent condition. Telephone 3722.

NORTHERN SEAL COAT, $12.00, SIZE 16, good condition. Telephone 4412. 129 James.

THREE WINTER COATS, SIZES 12 and 16, cheap. Telephone 8674, after 6.

OAR HEATER, GOOD CONDITION. 525 Weller.

ONE OPOSSUM JACKET, SIZE 15, like new; One Pair Grey Wool Blankets. Corner of Lansdowne Street and Western Avenue. Dial 3297.

TWO SHOTGUNS, ONE ENGLISH make, other Liege, Belgium, Double-barrelled, 12-gauge, like new. Apply Sgt Puffer, Police Station.

LADY'S SAMPLE WINTER COAT, half Chamois lining, good quality, size 14. Regular $36.50, for $27.50. Howard's Men's Shop, 336 George Telephone 6634.

QUILTED, NEW SATIN HOUSECOAT, size 14. Telephone 3716

WINTER COAT, GOOD CONDITION, size 14. 438 Wellington Street.

GAS STOVE, EXCELLENT CONDItion. Harrison's Store.

MINK-MARMOT FUR COAT, EXCELlent condition. Telephone 9013.

GREY BROADTAIL COAT, SIZE 16. 148 London.

FOR SALE

4 Miscellaneous 4

The Peterborough Metal Co.
Plumbing and Heating Supplies.
Steel Culverts, Pipe and Fittings, Steel Posts, Barrels, Steel Drums, Radiation, Cement Blocks, Chemical Toilets, Belting, Pulleys, Shafting, Structural Steel, Electric Motors, Iron, Steel, Metals Wood-Burning Heaters, $10.95
Building Materials. Roofing.

PIANO, REASONABLE; MAN'S OVERcoat, 38. 343½ George, Apartment 6

POTATOES. TELEPHONE 5069

LARGE OAK BARRELS, $1.50 EACH. Dial 5821.

MEDIUM SIZED HEATER. APPLY 444 Driscoll Terrace.

WASHING MACHINE, ELECTRIC Rangette Stove, All Steel Refrigerator, Chesterfield Suite, other Household Furniture and Effects. Selling out complete. Apply 503 Parnell, after 8 p.m., Friday Night.

THREE-BURNER GAS PLATE, GOOD condition, reasonable. 109 Romaine, Upstairs.

TWO EVENING GOWNS, SIZES 16 AND 38, good condition; Baby's Walker and Upholstered Convertible High Chair. 3062. 623 Walkerfield.

CHILD'S 3-PIECE WINTER OUTFIT, size 3, Coral, almost new. Home-made Mitts Telephone 8609.

RED FOX BOLERO, GOOD AS NEW. Telephone 7998.

LADY'S BICYCLE, IN GOOD CONDItion, 319 McDonnel.

GOOD SIMMONS BED, COMPLETE, reasonable. 141 London. Telephone 3468.

LADY'S BLACK COAT, FUR TRIMmed, interlined, 38-40 176 Charlotte, Apartment 8, Evenings.

Chesterfields
99 50 up
THREE PIECE BREAKFAST
SUITES, 54 50 up
TERMS IF DESIRED
F. H. JOHNSTON
Corner George & McDonnel
TELEPHONE 4697

MAROON SNOW SUIT, SIZE 6X, LEAther trimmed. 247 Westcott.

BOY'S SUIT, BROWN LEATHER COAT Boots and Skates, 10-12 years. Telephone 8603.

5 Dogs, Cats, Birds, Etc. 5

NICE YELLOW CANARIES, IN FULL song Write Box 82, Omemee. Telephone 77W.

7 Livestock and Poultry 7

BREEDING EWES, SOME SPRINGER Cows and Heifers, month off. Bert Taylor, No. 2, Peterborough.

TWO HOLSTEIN COWS, 5 YEARS OLD, freshening in December; Two Heifers 1 year old; 3 Spring Calves. Roy Dunbar, 6th Concession, Smith, off Lakefield Road.

ONE HOLSTEIN BULL FOR SALE, Lot 4, on the 9th Concession of Douro.

ONE REGISTERED HOLSTEIN BULL, from Stewart Nelson's herd. R. C. Darling, No 2, Lakefield.

30 WHITE LEGHORN HENS. DIAL 4044.

36 PLYMOUTH ROCK PULLETS, LAYing Dial 6055

16 CHOICE EWE LAMBS. DIAL 5069.

SIXTY-FIVE ONE-YEAR-OLD LEGhorn Hens. Keene 18 ring 41

PULLETS, LEGHORNS, PLYMOUTH Rocks, and New Hampshires. Telephone 6074.

TWO FAT CATTLE. 8076.

LOAD OF EXTRA GOOD STOCK Calves, Hereford and Durham, Market Square, Saturday, November 13.

10 HOLSTEIN COWS, DUE ABOUT end of year; one just fresh. Joe Knight, Omemee.

7x Farmer's Needs and Supplies 7x

ONE CASE TRACTOR PLOUGH. DIAL 6020.

8 Real Estate 8

SEVEN-ROOM BRICK, INSULATED, central, garden. Apply 186 Stewart.

ATTRACTIVE BUNGALOW, 6 ROOMS and bath, two garages. "Dundee," corner Sherbrooke and Highway 28.

SEVEN-ROOMED FRAME HOUSE, Parnell Street. Must be Sold to settle Estate 512 Bolivar.

NEW, MODERN SEVEN-ROOMED House, near Canadian General. Telephone 8278.

East, 5 Rms, Bungalow, Garage $2,300
New Romaine, 7 Rms, sewer on street $2,500
West, 6 Rms, Brick, modern, $500 down $2,800
Wolfe, 7 Rms, Brick, near C.G.E. $3,400
Perry, Duplex, oak floors $3,800
Near C.G.E., Double, good repair $4,200
Boswell, 7 Rms, good locality $5,000
Weller, 6 Rms, mod., large lot $6,500
J. A. GIBBS, 141 Hunter St. 3843.

West, Large Family Home, 6 Bedrooms, 3 bathrooms, Double Parlor with fireplace, Den with fireplace, Large Dining-room, Kitchen, very modern, oil burner, garage, large lot. Cost $13,000.00 Will sell for $10,000.00. Will take Smaller House in good district
J. A. GIBBS, 141 Hunter St. 3843.

East, 5 Rms, Cottage, sewer, etc. $2,300
South, 4 Rms, new, vacant $2,800
Central, 14 Rms, Double House $4,200
West, 6 Rms, Semi-Bungalow $5,000
West, 7 Rms, near Bus $5,200
J. A. GIBBS, 141 Hunter St. 3843.

FOUR-ROOM HOUSE, NEWLY DECORated, lights, pump in kitchen, full size cellar, 3 Lots, $1,800. 6-Room House, High Street, lights, single lot, one block from bus, $1,200. Telephone 5821.

Brick, Modern, Immediate Possession $3,800
50 Acres, close to City, Good Buildings $4,000
Brick 7 Rooms, modern, garage $3,600
70 Acres, on Highway, Stone House, lights and furnace, barn stone foundation, lights $6,500
M. STOREY
374½ George. Telephone 6573

10 Used Cars 10

1938 FORD V8, EXCELLENT CONDItion, reasonable. 153 Hart Avenue.

1936 DODGE DELUXE SEDAN, MOTOR A1, good heater. Telephone 7744.

1929 VICTORY DODGE SEDAN, EXcellent motor, 5 perfect tires. Telephone 6370.

1930 PONTIAC COACH, RECONDItioned motor, body and tires good, $100 cash 251 George.

1934 FORD COACH, GOOD CONDItion, Cheap for cash 492 Cambridge.

FOR SALE

10 Used Cars 10

1936 WILLYS SEDAN, EXCELLENT mileage, good tires Dial 9091.

1933 DODGE COUPE, GOOD TIRES, radio and heater. Apply 277 Bethune Street.

1934 FORD, 1936 V8 MOTOR, IN GOOD condition. 533 Armour Road.

1933 OLDSMOBILE COUPE, ALL WINterized. Apply 216 Park S.

1929 ESSEX COACH, GOOD CONDItion Telephone 5958.

10a Used Trucks 10a

1936 INTERNATIONAL
STAKE BODY
Long Wheel Base, Good Condition
$600.00. Apply
The Peterborough Metal Co.

TO RENT

11x Apartments To Rent 11x

HEATED, FURNISHED APARTMENT, frigidaire, Couples only 709 Water.

SMALL APARTMENT, BUSINESS Girls Telephone 7867.

12 Rooms 12

TWO ROOMS, OR BOARDERS; NO children. 29 Chamberlain.

THREE UNFURNISHED ROOMS, IN Lakefield, reasonable. Telephone 9050.

THREE ROOMS. APPLY EVENINGS. 18 Lundy's Lane.

FURNISHED BEDROOM, CENTRAL; suit One or Two Gentlemen. Telephone 8863.

LIGHT HOUSEKEEPING ROOMS Rooms for Men. 417 Stewart.

TWO FURNISHED, LIGHT HOUSEkeeping Rooms 631 Union.

ROOM, WITH BREAKFAST, ONE OR Two Business Girls, central. Telephone 6656, after 5

LARGE FURNISHED BEDROOM FOR Two, central. Telephone 7869.

LARGE, WARM, BRIGHT, COMFORTably Furnished Front Room, suitable for Bed-Sitting or Light Housekeeping Room, Young Couple or Girls preferred. Dial 5242.

TWO FURNISHED ROOMS. DIAL 5307.

ROOMS, 351 CHARLOTTE. TELEphone 4885.

WANTED

13 Rooms Wanted 13

PARTLY FURNISHED HOUSEKEEPING Room, heated. Write Box 113, Examiner.

13a Apartments Wanted 13a

FURNISHED HOUSE, APARTMENT, OR Suite, good locality, two adults. Telephone 8872.

CENTRAL, HEATED, UNFURNISHED Flat for 1st December, by Lady. Write Box 103, Examiner.

13b Houses Wanted 13b

TO BUY, MODERN HOUSE, IN EAST City. State full particulars to Box 124, Examiner.

TO BUY, USED FURNITURE. TELEphone 4314.

WANTED—
Six-Room House or Bungalow, from $3,000 to $5,000. Write Box 121, Examiner

SIX-ROOM HOUSE, JANUARY 11, 1944 Telephone 5808, after 6.

TO BUY, HOUSE, WITH GARDEN. 782 Water.

15 Miscellaneous 15

YOUNG MAN FOR USHERING IN Theatre, Afternoons, or Afternoons and Evenings. Apply Selective Service Office. O-181.

WILL STORE PIANO FOR USE OF same. Telephone 8278.

COUPE OR SEDAN AT ONCE, 1933 TO 1935. Write Box 123, Examiner.

OUTSIDE FRONT STORM DOOR. Telephone 7652.

FARM TO RENT OR BUY, NEAR CITY. Reliable Couple, with one small child. Write Box 104, Examiner.

GARAGE WANTED, WEST-CENTRAL. Dial 9477, after 6 p.m.

RECORD PLAYING ATTACHMENT, any model. Telephone 6208, between 6 and 7.

SMALL SIZE TRICYCLE. DIAL 7581.

BICYCLE THAT CAN BE RE-BUILT. Telephone 5894.

CAR HEATER, WITH DEFROSTER. Dial 5925.

TO BUY, ONE SINGLE-BAREL 12-Gauge Shot Gun; also One Repeater or Pump 22 Rifle, with Ammunition. Telephone 8134.

PRESTONE
WANTED
Any Motorist who has laid up or contemplates laying up his Car for the duration, and who has a radiator full of High-test Prestone, please call 6877 or 4641

AT ONCE, ONE SET STEEL LUMBER Rollers. Bruce Parker, 45 Monaghan Road. Telephone 3296

STOVES, FURNITURE. HUDSON, Telephone 65, Lakefield.

STOVES AND FURNITURE WANTED. Telephone 4715—Nights 6294.

HIGHEST PRICES PAID FOR RAGS, Paper Iron, and Metals. J. Burfield. Dial 8368.

POULTRY AND FEATHER TICKS PAY Highest Prices. M. Glshman. Dial 8296.

LIVE POULTRY WANTED — MARKET Prices. A. Lantin Telephone 6297.

IRON, RAGS, FEATHERS, PAPER. Petersiel, Bethune and Hunter. Telephone 9403.

LIVE POULTRY — PAY HIGHEST Prices. Florence, 6823. 560 Homewood

LIVE POULTRY—MARKET PRICE M. Katz, 6906. 192 Aylmer.

18 Help Wanted, Female 18

WOMAN TO MIND 3 CHILDREN; Mother War Worker; one child no handicap; good wages. Apply Evenings, 19 Frank.

COUPLE DESIRE HOUSEKEEPER FOR Small Apartment, and help with Baby. Call 9262.

HOUSEKEEPER OR NURSEMAID; sleep in. Telephone 5169.

FEMALE OFFICE ASSISTANT FOR A Public School Inspector. Applications to be received up to and including Friday, November 19, 1943. Applicants must be duly qualified Stenographers; and must state full particulars, including age, salary expected, experience, etc. Duties to commence 1st December if possible. Apply Selective Service Office, Peterborough. O-180.

WANTED

18 Help Wanted, Female 18

WOMAN FOR CLEANING, ONE OR Two Days a Week. Dial 5431

GIRL OR WOMAN FOR LIGHT Housework, good home; Evenings and Sundays Free. After 6 p.m., 160½ Simcoe.

GIRL OR WOMAN FOR PART TIME Housework. Telephone 3997.

19 Help Wanted, Male 19

BOY, WITH WHEEL, FOR NEWSpaper Route. 7427

ONE NIGHT CLERK, ONE TAP MAN, One Day Porter, Two Beverage Room Waiters Not of military age. Good wages. Apply National Selective Service, Barrie Building. O-178.

NIGHT WATCH
and
FIREMAN
URGENTLY REQUIRED FOR LOCAL PLANT ON ESSENTIAL WAR INDUSTRY.
Apply:
SELECTIVE SERVICE OFFICE,
Barrie Building,
PETERBOROUGH.
O-179

SHOE REPAIR MAN. GOOD WAGES. Male applicants must be of age not subject to military service. Apply Selective Service Office, Peterborough. O-176.

20 Employment Wanted 20

FIFTH FORM HIGH SCHOOL GIRL desires Saturday Work; 2 years' Clerking experience. Write Box 122, Examiner.

GIRL DESIRING HOUSEWORK, CAPable of managing House. Write Box 111, Examiner.

BOY ATTENDING COLLEGIATE DEsires Work on Saturday Write Box 112, Examiner.

HIGH SCHOOL BOY, THIRD FORM, Wants Work for Saturdays. Dial 6240.

21 Boarders Wanted 21

ROOM AND BOARD FOR TWO GIRLS or Men. 186 Hunter East. 8845.

TWO LADIES OR GENTLEMEN WITH Office Hours, Share Room in private home, central. Dial 5556.

GENTLEMAN BOARDER, QUIET HOME central 271 Sherbrooke. Dial 7404.

TWO GENTLEMEN, ROOM TOGETHER or Young Couple. 302 Elias.

WARM FRONT ROOM, CENTRAL, suitable for Gentleman. Telephone 5303.

BOARDERS, NEAR FACTORIES. DIAL 9106.

PRIVATE HOME. TELEPHONE 8514.

GENTLEMEN, CENTRAL. 4350.

KALEDAN MANOR, EXCLUSIVE — Attractive Suites and Rooms for Winter Guests; references required; good home cooked meals Special Winter Rates. 813 Water Street.

GENTLEMAN BOARDER. 491 AYLmer.

WHO CAN DO IT

22b Painters & Decorators 22b

EFFICIENT SMART STYLING
for
HOME DECORATION
Interior and Exterior
"Elastica Quality Goods"
HAROLD COLEMAN
Telephone 9922 336 George Street

COLEMAN BROS. — "THE HOME OF Decorating." Established 1906. Telephone 4485. North of Brock Street.

22f Miscellaneous 22f

SEWING MACHINES REPAIRED. J W. Stuart, 584 Division. Telephone 5287.

WINDOWS WASHED, STORMS PUT up. 634 Union.

CELLARS WHITENED KITCHEN Walls Washed. 634 Union.

BRICK CEMENT WORK, STUCCOING, and Chimneys Rebuilt. 217½ Charlotte. Telephone 9836.

DUSTLESS FLOOR SANDING. FLOORS Laid and Refinished Decorating. William Higgins. Dial 8887.

25x Dressmaking 25x

DRESSMAKING, TAILORING, ALTERations. Telephone 4936. 593 Harvey.

Pittsburgh Ties Providence Reds

By The Canadian Press

Roger Bessette made his debut in professional hockey as a Pittsburg goalie last night. The 23-year-old Montrealer, did a fine job of blanking Providence Reds during the first 23 minutes of play until Stan Kemp beat him with a pass from Windy Sherwood to tie the score at 1-1.

Lloyd Russell had scored for Hornets at 4:15 in the first period.

Bessette got the chance to mind Pittsburg's net when the regular goalie, Harvey Teno, went home to Windsor, Ont. And he certainly made an impression that may give him the job.

All six A.H.L. teams play two games this week-end. Hershey Bears remain the only undefeated team in the league.

Last Night's Stars

By The Canadian Press

Clint Smith, Chicago, who scored two goals and one assist as Black Hawks defeated Boston Bruins, 6-4.

Bill Cowley, Boston, who scored half the Bruins' goals at Chicago when Black Hawks trimmed them 6-4.

Lorne Carr, Toronto, who came through with a goal 18 seconds before the end of the game in which Toronto Maple Leafs tied Detroit Red Wings 2-2.

Jimmy Franks, Detroit, who played a brilliant game in the nets. He handled 35 shots and only allowed two past him, as Detroit Red Wings battled with Toronto Maple Leafs for a 2-2 tie.

LOANS

LOANS
At Reduced Rate
NO ENDORSERS NEEDED

Cash Loan You Get	Choose a monthly payment plan: 4 Payments	6 Payments	10 Payments	12 Payments	15 Payments
$25	$ 6.57	$ 4.46	$ 2.78	$ 2.36	
50	13.13	8.93	5.57	4.73	
75	19.70	13.39	8.35	7.09	
100	26.26	17.85	11.13	9.46	$ 7.78
125	32.83	22.32	13.92	11.82	9.73
150	39.39	26.78	16.70	14.18	11.67
200	52.52	35.71	22.27	18.91	15.57
300	78.79	53.56	33.40	28.37	23.35
500	130.60	88.64	55.10	46.73	38.36

Charges on Household Finance loans over $300 have just been reduced If you need a loan, borrow at our new rate of 2% per month on that part of a balance not exceeding $300 and 1% per month on that part of a balance in excess of $300. No endorsers required.

Household Finance
Corporation of Canada
Established in Canada 1928
Second Floor Lansfield Block
177 Charlotte St. (Opp. Loblaws)
M. E Holt, Manager Phone 5841

New-
Reduced Rates
On Personal Loans

NOW the rate on Campbell Loans is cut to 1% per month on that part of the loan balance which exceeds $300 2% per month continues on balance up to $300.

EXAMPLES

Borrow	6 mthly paymts	12 mthly paymts	15 mthly paymts
$ 50	$ 8.93	$ 4.73	
100	17.85	9.46	$ 7.78
300	53.56	28.37	23.35

A LOAN for every purpose on any reasonable security

QUICK, confidential service.

CAMPBELL
FINANCE CORPORATION LIMITED
Subsidiary of Industrial Acceptance Corporation Ltd.
169 Charlotte Street
(Above A. & P. Store) Phone 3520

LOST

DARK SPECKLED HOUND IN DOURO. Dial 3703

BOX, CONTAINING SWEATER, VICInity of Post Office, Tuesday Afternoon. Reward. Telephone 6176.

HOUND, LIGHT BROWN WITH WHITE markings, called "Peter." Ike Muspratt, Bailieboro.

PROFESSIONAL

44 Lawyers 44

PECK, KERR & McELDERRY — Barristers, Solicitors. Money to Loan. Offices, 415-417 Water Street. Telephone 4681. E. A. Peck, K.C., F. D. Kerr, K.C., V. J. McElderry, K.C., Walter H. Howell.

JACOB LOW — Barrister, etc. Mortgage Loans. Suite 1-2, 435 George Street (over Toronto Savings and Loan Co.). Telephone 7423—Nights 6214

ELLIOTT, PHILP & CHANDLER—Barristers, etc Money to Loan. Offices, Kresge Building, Telephone 6675. A. L. Elliott, K.C., W. R. Philp, B.A., R. J. Chandler, B.A.

P. D. SCOLLARD —Barrister, Solicitor Bank of Toronto Building. Telephone 9939.

JOHN A. BRADSHAW — Barrister and Solicitor. 360 Water. Telephone 9884.

Chiropractors

M. C. GOODWIN, CHIROPRACTOR and Drugless Therapist 108 Barrie Building, 312 George. Telephone 8795 and 5865.

NOTICE

Notice to Creditors

All Persons having any CLAIMS against ARCHIBALD STINSON JACKSON, late of the Township of North Monaghan, in the County of Peterborough, Market Gardener, who died on or about the Thirtieth Day of September, 1943, are hereby notified to send their names and addresses and full particulars of their Claims, duly verified by declaration, to the undersigned Solicitors for the Executor of the Estate of the said Deceased, on or before the Twenty-fifth Day of November, 1943, after which last named date the said Executor will proceed to distribute the Assets of the Estate among the parties entitled thereto, having regard only to the Claims of which he shall then have had notice.

DATED at Peterborough, this Twenty-ninth Day of October, 1943.
PECK, KERR & McELDERRY,
415 Water Street,
Peterborough, Ontario,
Solicitors for the Executor,
VINCENT M. EASTWOOD.

AUCTION SALES

WILLIAM KETCHEN, BELMONT, 4 miles East of Havelock and one mile South of No. 7 Highway, Wednesday, November 17, 1 o'clock: Choice Team Belgian Mares, 6 and 7, Cows, Young Cattle, Pigs, Pullets, Machinery, Oats, Buckwheat, Good Furniture.— Golden Andrews, Auctioneer.

IMPLEMENTS, HAY, AND HOUSEHOLD Furniture, Mr. E. A. Stinson, Fairview Farm, 28 Highway, edge of City, Thursday, November 18, 2 p.m. sharp: Cattle, Implements, Furniture, Poultry, Hay, numerous other articles.— J. H. Miles, Auctioneer.

AUCTION SALE OF HOUSEHOLD Furniture, Estate of the late Mr. Joseph Madill, on the Premises, Lot 1, Concession 8, North Monaghan, Wednesday, November 17th, 1943, at 1:00 o'clock sharp, the following: Parlor Suite, Dining-Room Suite, 2 Sideboards, Morris Chair, 4 Beds, Springs and Mattresses, Dressers and Stands, Quantity of Bedding, 3 Linoleum Rugs, Toilet Sets, Writing Desk, Couch, Extension Table, Kitchen Chairs, Electric Washer, Electric Stove, Electric Radio, Electric Iron, Kitchen Range, Kitchen Stove, Quebec Heater, Window Shades and Curtains, Dishes and Table Linen, Large Clock, Small Clocks, Silver Tea Service, Barometer, and many other useful articles too numerous to mention. Terms: Cash. — James Roddy, Auctioneer.

Softball Loop Gives $100 For Corvette

Presentation of cheques for $100 each to the British War Victims' Fund and the H.M.C.S. Corvette Peterborough Fund featured the annual banquet of the Ladies' Softball League at the Kawartha Club Thursday night at which the champion Westclox and Brintons teams were honored.

The $200 donated to the two funds represented the proceeds of a draw promoted by the league, the players of the six league teams selling the tickets so successfully that this substantial amount was available.

The banquet was a most enjoyable windup to one of the most successful seasons in the history of the league. All the clubs were represented by practically their entire roster of players and other guests brought the attendance up to around the 100 mark.

W. C. Bennett, president of the League was a very efficient chairman and the program that followed the well-served meal was run off in good style.

In his introductory remarks President Bennett congratulated the league teams on their showing and thanked the officers of the league for their support. The season had been the most successful in the record of the loop from a financial standpoint, he said. In the absence on a hunting trip of Ald. Robert S. Cotton, the Cotton Cup, emblematic of the senior championship of the league was presented to the Westclox team by F. D. Craig. The Cotton trophy has been donated to the league by Ald. Cotton to replace the Bond Cup which was won outright by the Westclockers last season.

Isobel Bullock, captain of the Westclox team accepted the trophy and expressed the thanks of the champions in a neat speech.

C. P. Brown of the Western Clock Company, presented the Knox Cup, emblematic of the intermediate championship to the Brinton team, who have won the trophy two years in succession and Regina Killen, captain of the Brintons neatly voiced the thanks of her teammates as she accepted the trophy.

War Victims Remembered

In presenting the cheque for $100 to F. G. Mann of the British War Victims' Fund, President Bennett said that during the past summer they had been in the happy position of taking part in sport and bringing many hours of enjoyment to thousands of people who attended their games."

"However, during the season", said the chairman "we have never lost sight of those less fortunate, the people in the Motherland who during all these years of conflict have so nobly carried on the traditions of the British race."

In expressing fervent thanks for the donation, F. G. Mann pointed out that one of the great needs in Britain at the present time was fitting British children who had been victims of the blitz with artificial arms and legs. These had to be replaced as the children grew, the manager of the fund announced. The donation from the Softball League was doubly appreciated coming at this time when an objective of 1500 pounds was sought to provide Christmas cheer for British children and he hoped that their own Christmas would be all the happier because of the assistance they had given the victims of German bombs.

Gladys Mortimer, secretary of the League presented a cheque for $100 to George A. Macdonald of the corvette fund committee.

Mr. Macdonald in expressing thanks, stressed the fact that Peterborough had an obligation to see that the corvette named after this city was provided with the necessary comforts and he was sure that the players and officers of the league would be glad to have had a part in such a worthy cause. They were carrying the team work and spirit of cooperation that they had learned in their sport into a higher realm of service, he said.

Character Building Sport

The guest speaker, Rev. E. W. Rowland of Mark Street United Church, introduced by Ab. Delahaye gave an inspirational address upon the character building side of sport. He stressed the fact that nothing worthwhile could be accomplished unless it were founded on honesty, integrity, fair-play and faith and he reminded his hearers that out of their games could be developed character traits such as the country and the Empire needed now and would need during the period of reconstruction.

Ald. Adam Sands, speaking for the city council; David Leether, representing the Men's City League and the O.A.S.A. and J. E. Girven of Genelco, all spoke briefly, congratulating the winners upon the success and the losers on the manner in which they conducted themselves.

Cheques were presented to President W. C. Bennett, Mrs. Bennett, Ab Delahaye and Gladys Mortimer, league secretary as evidence of the league's appreciation of the services rendered by them during the season.

The draw for the three prizes wound up the first part of the program. The gentleman's top coat or suit was won by M. Dunford, 253 Mark Street. J. McNamara, 268 Hunter street won the $10 War Savings Certificate and the $5 certificate went to W. H. Easterby, 212 Princess street. These prize-winners may obtain their prizes from President Bennett, 237 Princess street.

A feature of the evening was the presentation by Dave Leether to the members of the intermediate champion Brinton team of white sport jackets. Mr. Leether made the presentation on behalf of the Brinton Company and the jackets were received for the players by Regina Killen, captain of the winning team.

The program wound up with a most enjoyable dance with music supplied by Marshall's orchestra.

City Council Selling Hardwood To Citizens

The wood committee of the City Council is selling hardwood in four-foot lengths at $13 a cord, Alderman Glover, chairman, told the Examiner to-day. This release of stock on hand follows appeals from some citizens whose fuel supply had run out, and from some others who suggested economy in coal while the weather was comparatively mild.

"We have already sold one hundred cords of this hardwood," Alderman Glover said, "and there is still some available that is suitable for burning now."

N.H.L. Leaders

(By The Canadian Press)

Standing—Toronto, won 3, lost 1, tied 2, points 8.

Points—Carveth, Detroit, 3 goals, 6 assists, 9 points; Bruneteau, Detroit, 8 goals, 1 assist, 9 points.

Goals—Bruneteau, Detroit 8.

Assists—Carveth, Detroit, 6.

Penalties—Seibert, Chicago, 10 minutes, Simon, Detroit, 10 minutes.

Shutouts—none.

ROOM AND BOARD —By Gene Ahern

SALLY'S SALLIES
Registered U. S. Patent Office.

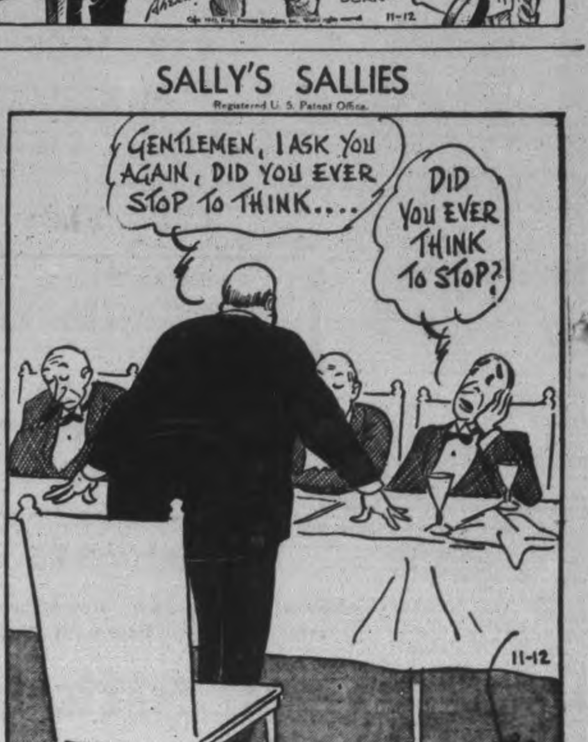

SCOTT'S SCRAP BOOK —By J. R. Scott

Copr. 1943, King Features Syndicate, Inc., World rights reserved. 11-12

Home Service

Good Grooming by Short-Cut Way

Well-Turned-Out Girl Gets Job

"Where does SHE get the time to look so glamorous?" unsuccessful job-seekers grumble. "I don't stand a chance."

Yet, in all likelihood, the beautifully groomed girl doesn't "get the time." No one does today.

But if you know short-cut methods, in about 35 minutes a day you cannot only care for grooming essentials—like bathing—but can care for the little extras that make all the difference.

For instance, you brush your hair of course, but dust WILL collect, giving a dingy look. To keep your hair clean and shining between shampoos, just rub OFF the dust with a towel—every few brush strokes.

Then, if you apply face cream with both hands instead of one, you can cream face and neck in the time it may take now to cream just the face.

With the well-groomed girl, you know, a lovely complexion doesn't stop at the chin line!

To schedule your time for grooming, see our new 32-page booklet. It tells quick, efficient ways to care for skin, hair, nails, hands and feet. Also suggests time-saving grooming routines for business girls, home women.

For your copy of THE QUICK WAY TO SMART GROOMING send 15 cents in coins or stamps to the Peterborough Examiner Home Service. Be sure to write plainly your name, address, and the name of booklet.

Bridgenorth News

Mr. and Mrs. W. J. Telford and Wilma were guests of Mr. and Mrs. K. Weaver at Stirling this week.

Mr. and Mrs. K. Blewett and Douglas were guests of Mr. and Mrs. E. F. Turk at Norwood.

Mr. and Mrs. W. N. Blewett, Mr. and Mrs. Earl Blewett and Gene were guests of Cliff Beck at Bobcaygeon.

Mrs. Ray has returned to Simcoe after visiting her daughter-in-law, Mrs. G. Ray.

Marmora News

Mr. and Mrs. W. J. Halliday of Trenton visited friends here Wednesday.

Miss Gladys Gehan of Trenton visited her parents, Mr. and Mrs. James E. Gehan.

The Misses Edith and Stella McWilliams of Toronto attended the funeral of their cousin the late Helen McWilliams Wednesday afternoon.

W. H. Losee of Ottawa renewed acquaintances in Deloro this week.

Among those in attendance at the Sacred Heart Church bazaar were Very Rev. D. A. Cullinane, Tweed, Rev J. V. Meagher, Stoco, Flt. Lieut. G. T. Martin, Deseronto, Rev. Father Collins, Campbellford, Rev. S. Lesage, Stirling, Mr. and Mrs. C. McGee, Miss Betty McGee, and Miss N. Farrell, Stirling, Mrs. W. Reynolds, Peterborough, Ernest Auger, Campbellford, Miss C. McKinnon, Stoco, and Mr. and Mrs. J. Stewart, Madoc.

RABBIT SHORTLIVED

The average age of the rabbit is seven to eight years.

BARCLAY ON BRIDGE

WRITTEN FOR THE EXAMINER

By SHEPARD BARCLAY

"The Authority on Authorities"

DON'T SET 'EM UP FIRST

IF YOU are ultimately due to let the opponents have the lead, while playing a No Trump contract, don't operate in such a manner that they are sure to have one or more other tricks established by them. Holding back a stopper in the suit where those tricks would otherwise be set up may prove to be worth another trick or two to your own side.

North: ♠Q 6 4 2 ♥Q ♦7 6 5 ♣A K 8 7 3

West: ♠3 ♥A 10 9 8 5 ♦J 8 3 ♣10 9 6 4

East: ♠J 10 8 7 5 ♥6 4 3 2 ♦A 9 ♣3 2

South: ♠A K 9 ♥K J 7 ♦K Q 10 4 2 ♣Q J

(Dealer: South. North-South vulnerable.)

South	West	North	East
1♦	Pass	2♣	Pass
2 NT	Pass	3 NT	

Dummy's Q took the lead of the heart 10. South, seeing nine readily-runnable tricks, cashed the club Q and J and decided to put extra tricks up to the single proposition of hoping the spades were evenly divided, so he could cash a thirteener. He scored the A and then the K. Realizing now that this would not work, it was too late to change plans. He went to the dummy with the spade Q, scored three more clubs and had his contract safely in hand, with nine tricks.

Then he led toward his diamond holding. East, who had blanked his A in order to keep his last two spades and a heart, rattled off a trick in diamonds, his two in spades, and led to West's heart A for the final trick, holding South to exactly his bid.

How easy it would have been to pick up a couple of extra tricks. Upon winning with the heart Q, he should have led at once toward his diamonds. If East used his A then, his side could have got only one more trick, with the heart A. If he ducked, South then should have won with the K and led his heart K. West, winning, probably would have returned a heart to the J. Whether that or a diamond, the defenders could not then have taken more than a spade at the end in one case or the diamond A in the other.

• • •

Tomorrow's Problem

North: ♠A Q 4 ♥K 9 6 ♦A 7 ♣A Q 8 7 5

West: ♠K 9 5 ♥Q J 8 4 ♦5 3 2 ♣J 4 2

East: ♠J 8 7 6 3 2 ♥10 3 ♦K Q J ♣10 9

South: ♠10 ♥A 7 5 2 ♦10 9 8 6 4 ♣K 6 3

Dealer: North. Both sides vulnerable.)

What principle underlies the only playing plan which will enable North to make his contract of 6-Clubs on this deal?

Distributed by King Features Syndicate, Inc.

DAILY CROSSWORD

ACROSS
1. Sleeveless garment
5. Weakens
9. Rabbit fur
10. Fetish
12. Hautboys
13. Wait on
14. Cask
16. Former title (Rus.)
17. Insect
18. Insane
20. Those in office
21. Radium (sym.)
22. Give up a throne
24. To be indisposed
25. Source of light
26. Diminish
29. Livres (abbr.)
31. Exclamation
32. Look
33. Gathering of neighbors for work
34. Hauled
36. Twining plant
38. Weird
40. Courageous
41. Covered with stones
42. Lines of travel
43. Dirk
44. Remnants

DOWN
1. Bathhouse
2. On the left side (naut.)
3. Wharf
4. All parts together
5. Distress signal
6. Incite
7. A native of Persia
8. Man of learning
9. Of the lobes
11. Battle formation
15. Youth
19. Feign
22. Ventilate
23. Hint
24. River of Woe (myth.)
26. Dandies
27. Wading birds
28. Roman money
29. Pages
30. Irritates
33. Soothing
35. Fermented juice of grapes
37. Persia
39. Organ of sight

TARO ABAS
ATOP HULU
FLOAT AMBLE
LONDON SILK
ONE MAP NEE
ESS ETYMONS
STIRS
DESERVE ARC
ARA YEN REI
BULL SECRET
SPLIT ALIKE
TORE NAVE
SWAM SPED

Yesterday's Answer

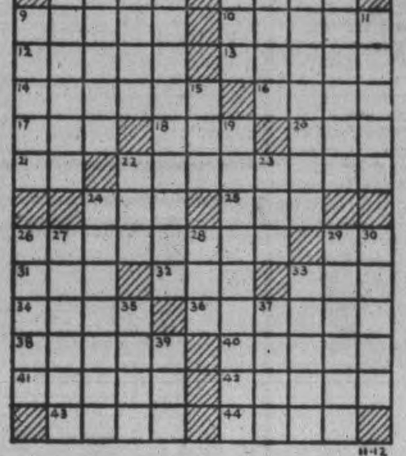

CRYPTOQUOTE—A cryptogram quotation

GUW RTFENJ ARY DF UW LUQ YWKWN PURYMWF UDF QHDYDQYF—TRNGUWOWAL

Yesterday's Cryptoquote: HOPE SHALL BRIGHTEN DAYS TO COME, AND MEMORY GILD THE PAST!—MOORE.

Distributed by King Features Syndicate, Inc.

Pack Overseas Boxes

CENTREVILLE, Nov. 12 (ENS).—The November meeting of the Presbyterian W. M. S. was held at the home of the president with 18 members present. The program included a duet by Mrs. O. B. Johnson and Mrs. C. Hall and a reading by Mrs. Willis Hall. Mrs. O. B. Johnson discussed Italians in Canada. The treasurer reported that the Society had already passed the allocation. Four Christmas boxes were packed for boys overseas and eleven more will be packed for those in Canada.

TERRY AND THE PIRATES —By Milton Caniff

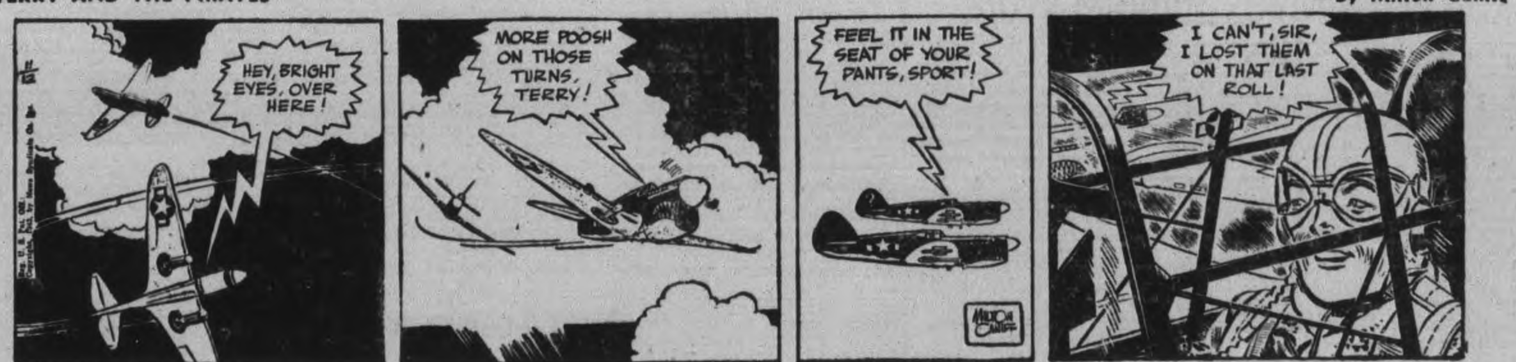

LI'L ABNER —By Al Capp

HENRY —By Carl Anderson

DONALD DUCK —By Walt Disney

BLONDIE —By Chic Young

MUGGS AND SKEETER —By Wally Bishop

BRICK BRADFORD —By William Ritt and Clarence Gray

TILLIE THE TOILER — By Russ Westover

LAKEFIELD

Red Cross Notes Summer Work

LAKEFIELD, Nov. 12 (ENS). — The Red Cross executive held its November meeting in the Red Cross work room this week, Mrs. J. W. Ridpath presiding.

Mrs. George Graham reported that knitted articles for the "capture parcels" were nearly completed. Mrs. S. A. Grylls stated that more Blood donors are urgently needed. Mrs. Grylls and Mrs. H. D. Wilford were asked to canvass the village in an effort to get more.

The Missionary and Service Club reported shipping 1,500 of the 4-inch gauze compresses to headquarters.

The Nursing Class will hold a practice period this week, as their lectures have been completed. Mrs. S. Trude, convener of the class, invited the executive to hold the next meeting in the nursing class room.

To Hold Draw

W. J. Charlton donated a ton of coal, and tickets will be sold by the executive members and a draw will be held at the nursing class card party in December. The Legion Auxiliary donated a wool blanket and tickets will be sold on this later.

Mrs. W. Gillman reported on the sewing. Articles received during the summer included 10 quilts, 1 afghan, 8 pair of pyjamas, 8 women's gowns, 2 pillows, 4 baby bonnets, 3 pair baby mitts, 3 pair bootees, 1 sweater and 1 dress. There was also a donation of $5. Articles shipped in September included: 9 quilts, 30 boys' shirts, 40 ladies' gowns, 1 carton of fur. The Red Cross had twelve entries in the Lakefield Fair and won the first prize of $5.

During October 12 quilts, 1 afghan, 9 toys, 10 feather pillows and 135 lbs. of fat were shipped. Knitted articles received included 7 ribbed helmets, 2 turtle neck sweaters, 1 scarf, 65 pairs of socks.

A nominating committee was appointed as follows: Mrs. J. M. Simpson convener, Mrs. George Charlton, Mrs. William Armstrong, Mrs. W. B. Walker, Mrs. George Kelly and Mrs. Evie Dunford.

O-K PURE WHITE CIGARETTE PAPERS

Committee Probes Exodus From Farms

TORONTO, Nov. 12 — (CP). — A survey of Ontario's rural educational facilities and rural youth organizations to see how far they meet present-day needs was recommended today in a report of the special committee on youth organization and rural education of the Ontario Agricultural Inquiry Commission meeting at Queen's Park.

The committee expressed concern over the drift from natural causes of people born on a farm into other activities, which unless checked or modified by a satisfactory system of education and rural youth organization, "inevitably lowers the intellectual capacity and opportunities for compensating the training of those who remain on the farm."

Concern was also expressed on whether the educational system provided the greatest facilities for the most intelligent selection of those who remain from those who leave the farm, and whether the system was adequate for proper training to meet the needs of those who remain.

FORMER M.P. DIES

LEEDS, England — (CP). — Hugh Middleton Butler, Conservative member of Parliament for North Leeds in 1922-23, died at Burley, Leeds, at the age of 87.

Sailor Gets Clothes

HAMILTON, Ont., Nov. 12 (CP) —LS. James W. Cole, R. C. N. V. R., arriving home from action in the Mediterranean wearing Navy trousers, army boots, a battle dress blouse and no cap, was in a spot until a Hamiltonian lent him a navy uniform belonging to his son. LS. Cole, home for his marriage Saturday, may now proceed according to schedule. He had left most of his gear in North Africa at the time of the Sicilian invasion.

Canada Supplies Two Billions

OTTAWA, Nov. 12 — (CP). — A total of $2,000,000,000 in mutual aid supplies has been made available by Canada to the United Kingdom and other United Nation countries within the past two years.

Canada has not so far accepted any lease-lend assistance from the United States, but has paid cash for all purchases there. This was confirmed by President Roosevelt at Washington today.

On the same basis, the Dominion has received cash for supplies delivered to the United States.

Considerable quantities of lend-lease supplies from the United States, however, have come to Canada on British account, such as supplies Britain is required to furnish Canada under the joint air training agreement, and parts and materials entering into manufacture of equipment in Canada for Britain.

During the fiscal year 1942-43 parliament voted $1,000,000,000 in the "Gift to Britain" Bill. This was placed to the credit of the British Government in Canada to enable it to pay in Canadian dollars for supplies purchased in this country. There was no actual transfer of money out of the country.

For the present fiscal year — 1943-44 — the arrangement was changed and parliament passed a $1,000,000,000 "Mutual Aid" Bill. The purpose was the same but the credits are available to any of the United Nations and so far Russia and China have taken advantage of the measure, as well as Britain.

U.S. Army Casualties Total 8,556 In Italy

WASHINGTON, Nov. 12 (AP).—War Secretary Henry Stimson reported today that United States Army casualties in Italy since the landings at Salerno, Sept. 9 total 8,556, with 1,295 killed, 4,764 wounded and 2,497 missing.

Losses of British forces in Italy during the same period have been somewhat greater Stimson said at a press conference, but exact British figures were not available.

W.M.S. Rally Report Heard At Meeting

BRIDGENORTH, Nov. 12 — (ENS). — The monthly meeting of the W.M.S. of Bridgenorth United Church was held at the home of Miss L. Udy. Mrs. W. J. Robinson presided and the theme was "The Bible, the Foundation Stone of the New Order." Mrs Wallace Nicholls read the Scripture and Mrs. C. Telford and Mrs. W. Nicholls gave a piano duet. Miss Udy read "A Soldier's Prayer" and "Missions Help to Cement Peace."

The rally held in Lakefield was described by Mrs. K. Blewett, and Mrs. Johnson gave the first section of the study book. The treasurer reported $8.00 was needed to meet the allocation. The hostess served lunch after the meeting.

Quick Relief From

RHEUMATIC PAIN

Hundreds of Canadians suffering from the tortures of rheumatism, sciatica, lumbago, neuralgia and neuritis are happy over their discovery of Ru-Ma, for they have, at long last, found a reliable, fast acting formula which quickly relieves those exhausting muscular pains and aching joints. If you want to again feel happy and contented in being free from rheumatic pains so you can work in comfort and sleep in peace be wise and try Ru-Ma to-day under our promise of "money back" if it fails to help you. Ask at Tamblyn's or any drug store to-day for Ru-Ma.—(Advt.)

OUCH—MY BACK!

Stiff, achey back may be caused by sluggish kidneys. Gin Pills help the kidneys to do a full time job! Money back if not satisfied.

Regular size, 40 Pills
Large size, 80 Pills
In the U.S. ask for "Gino Pills"

THE CANADIAN DEPARTMENT STORES LIMITED

11th Anniversary

Extra! Factory Ends of Cotton Linene

Good quality, durable wearing linene cleared from the factory at a special price. Useful lengths of from 1 to 10 yards. Mostly tan colour and some navy, yellow, rose and sand in the lot. Width about 36 inches. Special, yard .... .29

36-Inch Factory Cotton

Good closely woven quality factory cotton for many household uses. Yard .... .25

"Martex" Tea Towels and Towelling

Durable, absorbent cotton and linen towels and towelling in gay colors to brighten the kitchen.

TOWELLING: About 16 inches wide, woven rainbow stripe pattern. Yard .... .39

TOWELS: Red and green strawberry pattern. About 16 x 35 inches. Each .... .49

—Second Floor, C.D.S.

"Name" HANDKERCHIEFS

EACH 25¢

Fine White Irish Linen

Snowy smooth quality white linen hankies with narrow hemstitched hems. Names embroidered in red, blue, rose, green and maize. You'll want a set in all colors for yourself—and consider future gifts. Names in the lot include:

Mildred, Margaret, Vera, Winnifred, Molly, Phyllis, Elizabeth, Joan, Sheila, Marjorie, Gladys, Betty, Doris, Evelyn, Elsie, Patricia, Nora, Barbara, Audrey, Anne, Sally, Susan, Olive, Nellie, Eileen, Dora

—Main Floor, C.D.S.

SHOP SATURDAY

Watch for Special Red and White Tickets

STORE HOURS: 9 a.m. to 6 p.m. Wednesday, 9 a.m. to 12.30 Noon. DIAL 5721

Full-Fashioned Rayon Leg Stockings

(Substandards)

Assortment consists of chiffon and semi-service weights wtih a few full-fashioned lisles. Sizes are 8½ to 10½. Neutral and glowing beigetones.

Special Pair .... .71

—Main Floor, C.D.S.

A Grand Christmas Gift Idea! Men's Swiss-Made 7-Jewel Wrist Watches

With Luminous Hands and Figures

A value that you'll find hard to beat—and a dependable timepiece for all 'round utility! This 7-jewel watch has many features that are usually a part of more expensive timepieces —and which make it a grand choice for business or gifts to service men.

- Copper color dial
- Shatterproof crystal
- Sweep seconds hand
- Twenty-four hour dial
- Chromium-plated case.

Each 7.95

This merchandise is subject to government excise tax of 25%

—Main Floor, C.D.S.

LEATHER BILLFOLDS

Convenient, low priced billfolds of morocco-grained sheepskin. Folding type with change purse, registration card space and bill section. Each .... .59

Cotton Homespun Cushion Covers

Brighten up that old cushion, with one of these clean looking homespun covers. Natural color, diamond pattern with self fringed ends. Sizes about 17 x 18 inches. Special, each .... .69

—Main Floor, C.D.S.

Rayon Knit Cuff Panties

Feature value in women's cuff leg style panties, rayon knit in lock stitch. Button band waist. Tearose and white. Small, medium and large sizes. Pair .... .49

Girls' Cotton Cuff Panties

Limit 3 pair to a customer. Made of fine white combed cotton with stretchable waist, double gusset. Sizes 4 to 12 years. Pair .... .39

—Second Floor, C.D.S.

Special! Misses' Slub Cotton Broadcloth Sport Shirts

Misses' sport blouses in slub cotton broadcloth, yoke in back tailored collar, short sleeve. Colors red, blue, pink, rose, navy, wine, brown, biege and white. Sizes 12 to 20. Each 1.00

Clearance Reg. 2.98 Hats

Women's and misses' wool felt hats, fall and winter styles, pompadour, small brims and tams, veil and feather trims. Colors brown black, navy, wine and green. Reg. 2.98. Each 1.99

A Wide Range in One and Two-Piece Spun Dresses

Sizes 12 to 20, 38 to 44, 46 to 52

Women's and misses' one and two-piece spun rayon dresses. Two-piece with gored skirt, button front jacket, white collar trim. One piece in figured beltion front spuns in stripes, floral and plain. Shades of green, brown, blue, black, wine and grey. Each 3.98

—Second Floor C.D.S.

We Suggest You Buy Toys Early!

PLASTIC SOLDIERS — All good size pieces—Tommy Gunner, Grenade Thrower, Commando, Rifleman, Officer with field glasses. Each 10c

SLEEPY HEAD DOLLS — An inexpensive gift for a little girl. Soft stuffed doll with washable face, unbreakable. Wool bangs, wide brimmed bonnet and pretty cotton dress. About 18 inches tall. Each 1.00

WAGON AND BLOCKS — Size of wagon box 14½" x 7½". Filled with double row plain smoothly finished blocks—24 in all. Each 1.39

MODEL AIRCRAFT — Wooden sets. Build your own models. Several designs in 3 sizes. Each 25c to $1.

Commando Sets — Commando Set—Easy to make, consists of 18 pieces, including paratroops, commandos, machine-gunners, signalers, tank, anti-aircraft guns, plane, artillery gun. Set 1.19

CHEMCRAFT SET — Chemical in the sets are non-poisonous and harmless. Instruction book included. No. 1, each .... 1.25; No. 2, each .... 2.50; No. 3½, each 4.50

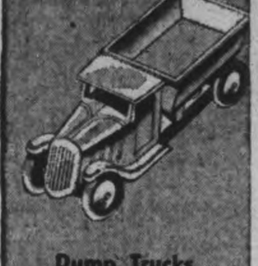

Dump Trucks — Everybody is working these days, so let Junior practice, too, with one of these dandy dump trucks. As sketched, it has disk wheels and side handle for dumping. Length overall about 24". Each 1.39

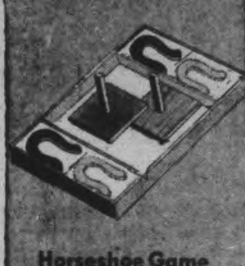

Horseshoe Game — They can pitch horseshoes indoors without doing damage with one of these sets. The set consists of four wooden horseshoes and two posts with bases. Lots of fun here for young and old. Set 95c

Hockey Game — The new, de-luxe 6-man hockey game that can cause as much excitement in your home as a Leaf-Boston game! Two or four adults or children can play. This model has a return ball feature in the goals to prevent disputes. Each 7.50

Men's Cotton Work Shirts

Closely woven from tightly spun cotton yarns and finished with a soft, smooth suede-like surface. A well proportioned, practical work shirt. Coat style, breast pocket in colors grey, blue and maroon. Sizes 14 to 17. Each 1.19

Men's Work Socks

Knit from serviceable wool yarns. You'll find them comfortable in the feet, for they are generously sized. Grey shade only in a good full size. Pair .... .49

Men's Horsehide Mitts

Popular one-fingered style made of sturdy horsehide, gauntlet style, unlined and can easily be slipped on over a lighter glove to add warmth. Pair .... .89

—Main Floor, C.D.S.

Clearance of Women's Regularly 2.98 Shoes

In a wide range of styles, ties, pumps, cuban and high heels, in suede and calf leathers. All sizes in lot, but not in each style. Sizes 4 to 8. Widths A to C in lot. Black and brown. Regular 2.98. Pair 1.98

—Main Floor, C.D.S.

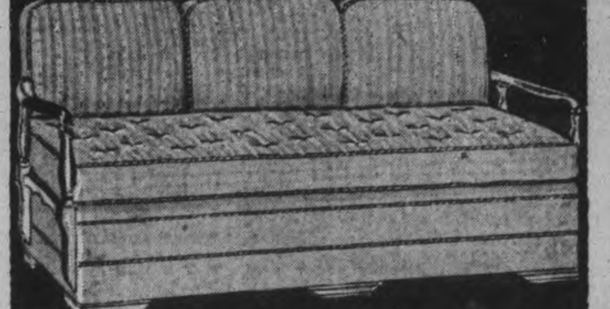

Extra Comfort—Extra Accommodation

Smartly designed for appearance and comfort. Can be used as a couch in the daytime and a double bed at night. Covered with a sturdy cotton repp in green or wine with neat finished arms. This attractive couch will add charm to any home. Each .... 45.50 to 62.50

—Basement, C.D.S.

THE CANADIAN DEPARTMENT STORES LIMITED

TELEPHONES:
Examiner 4641
CHEX 4641
Nights after 6 p.m., Sundays, Holidays
Examiner 4641
CHEX 4643

Evening Examiner
Peterborough

FINAL
CITY EDITION

VOL. LXXXVIII, No. 113 | WEATHER Colder, with snow. | PETERBOROUGH, SATURDAY, NOVEMBER 13, 1943 | ★★ | PRICE FOUR CENTS

NAZIS MAKE NEW ATTACKS ON LEROS

Stubborn Nazi Resistance And Bad Weather Stall Allies Across Italy

8th Army Patrols Along Sangro River Stab At Winter Line
5th Unit Takes Filignano And Pozzili

By EDWARD KENNEDY—Associated Press Correspondent

ALGIERS, Nov. 13—(AP).—A British 8th Army patrol has crossed the Sangro River along the eastern end of the Nazi winter line in Italy and American 5th Army troops in sharp fighting have captured two more towns north of Venafro, it was announced today at Allied headquarters.

On Mount Camino, overlooking Mignano from the southwest, Allied forces battled back to seize again high grounds they had occupied Wednesday but lost in German counter-attacks Thursday. This thrust added new positions beyond Wednesday's advance.

Midnano, on the inland highway leading through Cassino to Rome, is one of the most stubbornly-defended German positions and the enemy has clung tenaciously to the heights commanding it on the east and west.

Fighting Is Bitter.

There was bitter fighting under extremely difficult conditions at several points as the Allies probed the strongly-held German line, but the front as a whole saw little change during the last 24 hours, Allied headquarters announced.

The towns captured by American troops of Lt.-Gen. Mark Clark's 5th Army were Filignano, four miles north of Venafro, and Pozzili, two miles north of Venafro, both in the hills overlooking the upper Volturno valley.

The Germans were putting up the most stubborn resistance on the 5th Army front in the Venafro and Mignano regions, where any deep Allied wedge there would seriously impair other points of their line.

In one clash, Americans seized a hill, killing 30 Nazis and wounding 30 more. The retreating Germans ran into one of their own minefields, suffering further casualties. American losses were one killed and three wounded.

Near the Tyrrhenian, German patrols were active crossing the Garigliano river in some cases.

An 8th Army patrol cut over the Sangro river at an unspecified point on the eastern end of the front and wiped out a German machine-gun nest.

In Slush and Snow

About 15 miles inland from the Adriatic, men of Gen. Sir Bernard Montgomery's 8th Army fought for positions between Casalanguida, held by the Allies, and Atessa, in German hands. The British troops occupied important high ground, and repulsed a German counter-attack.

Small advances were reported in the Rionero area up the road through the mountains north of Isernia, in Central Italy.

(A Berlin broadcast said a British general named Staverly and a British staff officer were captured in a thrust against Allied troops west of Isernia.)

With the Germans dug into well-concealed positions, the main job at present falls to infantrymen who must scale the heights, creep up to and wipe out the Nazis with bayonet or grenades. They are fighting in mud and snow, and carrying supplies in country too rough even for mules.

The Sangro River valley forms the eastern end of the German "winter line" across Italy, a line the Nazis had determined to hold for at least another eight weeks.

It runs southwest up the Sangro Valley, across the high Apennine backbone of Italy and then through Mignano and along the Garigliano River valley to the Ty-

STUBBORN NAZI
(Continued on Page 2, Column 7)

Victory Loan Now Totals $1,363,901,600

OTTAWA, Nov. 13—(CP)—The National War Finance Committee announced today—one week from the close of the $1,200,000,000 Fifth Victory Loan campaign—that total cash subscriptions now are $1,363,901,600, from 2,790,556 subscribers.

The "most pleasing" feature is that payroll and general canvass amounted to $586,677,050, some $61,000,000 over the objective of $525,000,000 set for these combined divisions which include the armed forces, said the committee. Subscriptions from the special names canvass amounted to $777,224,550.

In addition to these cash subscriptions, 24,478 conversion subscriptions have been received for a total of $186,374,800.

Sunday a 8:45 p.m. E.D.T. Prime Minister Mackenzie King, Finance Minister Ilsley and Graham Towers, general chairman of the National War Finance committee, will discuss results of the Loan in a broadcast over the national network of the Canadian Broadcasting Corporation.

Latest reports from the army, with returns still coming in, was $17,446,200 from 174,592 investors, for 174 per cent of the overall objective of $10,000,000, Lt.-Col. G. H. Rainville, national army loan chair-

VICTORY LOAN
(Continued on Page 2, Column 7)

Coal Miners Not All Back

CALGARY, Nov. 13 — (CP). — Most of the 8,500 miners in British Columbia and Alberta who went on strike 13 days ago were back on the jobs today but men remained out in the Edmonton and Bellevue, Alta., fields.

Five hundred men were out at Bellevue, while several thousand stayed away from work in Edmonton district. At Cumberland, B. C., last night some 700 miners voted to return to their jobs, thus ending in the province the walkout called by the United Mine Workers of America over a wage dispute.

The Cumberland miners voted 161 to 60 to return to work and will go back to the pits at midnight Sunday. The Cumberland vote followed similar action by 550 miners at Nanaimo who decided to report to the mines Monday.

Nanaimo and Cumberland miners had been the only workers still on strike in British Columbia following U.M.W.A. acceptance of the federal Department of Labor proposals and a union return-to-work order issued early this week.

REUNION — After a race from Camp Crowder, Mo., to Albany, N.Y., Private Franklin L. Higgins holds his life-long friend "Pal" in his arms. Higgins was given a special emergency furlough to go to the dog when it was learned that the animal had suffered a stroke through grief over his absence. "Pal" is 17.

Canadian Army Gains 65,000 In Nine Months

By FRANK FLAHERTY
Canadian Press Staff Writer

OTTAWA, Nov. 13 —(CP)— The Canadian army has increased its strength by close to 65,000 since the start of the year and appears in sight of a previously-announced goal of 100,000 additional personnel for the 1943-44 fiscal year, despite recent declines in monthly recruiting figures.

Figures made available today for the first time show intake both as general service volunteers and on compulsory call-up for home defence dropping month by month from January to September, the last month for which recruiting returns have been compiled.

Here are the monthly totals for 1943 to date:

	Volunteers	Call-up
January	10,848	6,140
February	8,247	4,494
March	7,003	3,692
April	5,909	3,325
May	5,672	2,943
June	4,581	2,567
July	4,488	2,570
August	4,020	1,961
September	4,420	1,910
Totals	55,188	29,601

13,500 Women

The totals include both men and women. The C.W.A.C., which now has a strength of more than 13,500, takes on an average of between 400 and 500 per month.

Thus, the total intake for nine months was 84,780 but against this there were discharges numbering 25,774, of which 4,564 were for home defence troops volunteering for general service, leaving net discharges of 21,210 and a net intake for the nine months of 63,570.

Defence Minister Ralston said in the House of Commons earlier this

CANADIAN ARMY
(Continued on Page 2, Column 5)

Report Situation Critical As British, Italians Battle To Repel Invaders

Nazis Enlarge Bridgeheads At 4 Points On Dodecanese Isle
Kos And Symi Already Recaptured By Huns

CAIRO, Nov. 13—(AP).—German forces attacking British and Italian troops on Leros Island in the Aegean Sea have succeeded in reinforcing their beach heads and are attempting to consolidate them despite heavy casualties, a Middle East communique announced today.

Long-range R.A.F. fighters and bombers sped to the support of the beleaguered British garrison. Fighter planes strafed the German beachheads in long sweeps over the island, and bombers blasted away at near-by island bases from which Germany could rush reinforcements.

The Maritza airfield on the German-held island of Rhodes was hit heavily, Antimacchia airfield on nearby Kos Island was raided twice during the night, and an enemy convoy was attacked in daylight yesterday near Antikythera Island, which lies about midway between Crete and the Greek mainland. At least two vessels were hit, the British announcement said.

Shipping and the harbor of Suda Bay on Crete were blasted twice by the R.A.F. yesterday.

Advices to Allied headquarters here said there was no question that the situation on Leros was critical.

(The BBC broadcast an announcement that fighting was still under way with the main Nazi drive moving on Leros, main town on the island.

(The Berlin radio claimed early today the island had fallen, and said that British gains made during the Aegean campaign begun shortly after Italy's capitulation had been reduced to the islands of Samos, Nicaria and Castelrosso. There had been no previous announcement from either the Allies or the Germans that Nicaria, 12 miles west of Samos, was in British hands.)

The Dodecanese islands of Kos and Smyi previously had been retaken by the Nazis, leaving the Greek island of Samos and the Dodecanese island of Castelrosso still firmly in Allied hands.

Cairo officials would make no predictions on the outcome of the fighting for Leros.

De Gaulle Names Catroux To Ease Lebanon Tension

By RICHARD G. MASSOCK
Associated Press Staff Writer

LONDON, Nov. 13 (AP)—British readiness to take control of Lebanon unless the French end disorders and solve the crisis in that small Eastern Mediterranean country, was indicated in high quarters today.

Confronted with the threat of British intervention in their quarrel with the Lebanese Nationalists, French authorities denied "serious disorders" had occurred, attributing reports of violence to "enemy propaganda."

British officials declined to say whether Britain might employ armed forces, but correspondents were told they could not exaggerate the importance the British Government attaches to maintaining order in the Middle East.

British Responsible

It was emphasized Lebanon is part of a strategic area for which British troops are responsible.

The British Minister in Algiers, Harold MacMillan, is understood to have stressed the military considerations in delivering Britain's protest against the French action in which French forces were reported to have clashed with groups protesting the arrest of the high Lebanese officials.

Gen. Georges Catroux, Commissioner of State of the French National Committee, who has been given full powers to attempt a settlement of the crisis, was reported to have conferred with committee members in Algiers this morning before proceeding to Beirut on his assignment.

Cairo dispatches said Catroux would call on Nahas Pasha, the Egyptian premier, on his way to Beirut and was expected to bring Gen. Charles de Gaulle's reply to the premier's protest over abrupt French action in Lebanon where the population is more than half Arab.

The French - controlled Beirut radio, in reference to the situation however declared, "in Syria and Lebanon situation is quiet. Reports put out by enemy propaganda sources yesterday that serious disturbances occurred in different Lebanese towns and devoid of all foundation."

A few demonstrators — mostly women and children "in the pay of professional agitators" — were dispersed, the radio declared.

Lebanon, under French mandate along with Syria since after the First Great War, was promised her independence in 1941 when British and Fighting French forces moved in to expel the Vichy French who were accused of bowing to German plots to occupy the country.

The arrest of the high officials at Beirut by the French apparently developed from Lebanese impatience to implement the pledge of independence.

Catroux, who negotiated an agreement in March extending fuller measures of self government to Lebanon, will leave Algiers immediately to "take on the spot all measures necessitated by the situation," said the committee, headed by Gen. Charles de Gaulle in Algiers last night.

Catroux, as commander of Free

CASTROUX NAMED
(Continued on Page 14, Column 1)

Smart People

FORT ERIE, Ont., Nov. 13 —(CP).—Edward R. Kingsley, Canadian Customs officer here, wrote the Fort Erie Junior Chamber of Commerce from Windsor recently asking "just where is Fort Erie?" He told of being refused the right to purchase beer at a Windsor liquor store on the grounds that his address was not Canadian. The clerk thought Fort Erie was part of Buffalo, N.Y., Mr. Kingsley said.

A. D. McKenzie Leader Of Ontario Tories

TORONTO, Nov. 13.—Succeeding Cecil Frost, president of the Ontario Progressive Conservative Association for the past five years, Alex D. McKenzie, K.C., who directed the party's organizational work during the past election campaign, was chosen yesterday at the first party convention nere in some years as president of the Ontario association. The choice was made unanimous after Ashton Douglas of London had declined to contest the office.

About 700 delegates attended and during the afternoon session most members of the Provincial Cabinet attended. One of the surprises of the convention was the resignation of Col. B. O. Hooper as secretary of the association.

Resigning the presidency, Mr. Frost reviewed its history from his appointment five years ago and declared that the Progressive Conservative Party is now on the march. It had, he said, three objectives: to win the war, the peace and provide employment for all Canadians. The party he said was committed to four principles: freedom security, opportunity and the British partnership. The C.C.F., he pointed out, put the emphasis on security only at the expense of all these. The C.C.F. stood, he said, for regimentation and force.

Wide View Taken.

Progressive Conservatives are on the march, but unless their increasing strength is devoted to something more than party their efforts will avail them nothing, Premier George Drew told the association.

At the general meeting of the association, the Premier, said that Ontario will do its utmost after the war to aid those who had served in the fighting forces.

Addressing the luncheon, Premier Drew said his Government has a job to do, and the most effective contribution to the Province's welfare he and his colleagues could make would be to do the job they were elected to do.

"We are not a minority Government," he said, referring to the fact that the combined Opposition parties hold more seats than the Government in the Legislature. "We were chosen in the proper constitutional manner. We formed a Government convinced that the members of the Legislature are

A. D. McKENZIE
(Continued on Page 14, Column 2)

Saboteurs Score

LONDON, Nov. 13 — (CP). — Polish underground forces recently wrecked the Cracho-Warsaw express, killing all but one of the Gestapo detachment aboard, the Polish Telegraph Agency reported yesterday.

Crimea Evacuation Fails When Transports Sunk; Gomel Stronghold Flanked

Fast-Moving Cossacks Approach Zhitomir
Capture Korostyshev
May Drive Wedge Between 2 Hun Armies

By HENRY CASSIDY—Associated Press Staff Writer

MOSCOW, Nov. 13—(AP).—Red Army troops, driving directly westward down the Kiev-Zhitomir highway, have passed Korostyshev, the last important town before the strategic Leningrad-Odessa railway. Gen. Nikolai Vatutin, conqueror of Kiev, took Korostyshev yesterday after covering his flanks by investing Radomysl to the north and Kornin to the south, in a steady but cautious advance.

The first Ukrainian army is now less than 15 miles from Zhitomir, a Russian communique said, and Cossack advance guards, after bypassing Korostyshev, are reported operating in the immediate vicinity of that vital rail junction city.

Traffic between the hard pressed German forces north and south of Zhitomir appeared likely to be cut soon, if it has not already been interrupted. Meanwhile the main forces of the First Army were reported massing for a direct assault on the rail centre, front dispatches indicated, after a day's advance which netted them 100 towns, an unspecified number of prisoners and great quantities of war supplies.

Steady progress by Red Army spearheads, toward Korosten, another rail junction on the Leningrad - Odessa line northwest of Kiev, also was reported in the Red Army communique. South of Rechitsa, where Soviet troops were driving into the Pripet Marshes to flank the German held stronghold of Gomel, 1,000 Nazis were killed and many prisoners taken, the communique said. Here again the retreating Germans gave up large stores of war gear.

1,500 Nazis Die

In a smashing drive against beleaguered Germans northeast of Kerch on the Crimean peninsula, Red Army forces destroyed a flotilla of transports endeavoring to evacuate Nazi troops. There were no survivors, dispatches said while in land fighting another 1,500 Germans were slain.

Germans and Rumanians, entrenched in the hills around Kerch were reported blasting the Russian landing operations with heavy gunfire, but aided by a low-hanging fog. Red Army troops were gradually establishing strong shore positions under cover of the Soviet artillery and air force bombers.

(The BBC, broadcasting a report from its Moscow correspondent, which was recorded by CBS, said the Germans already have lost the battle of the Kerch bridgeheads.)

West of Kiev, the Russians were less than 75 miles from the Polish border. Other forces of Vatutin's First Army were pushing southwest toward Berdichev, on the rail line to Warsaw.

Jap Propaganda Bewilders Navy Secretary

By JOHN M. HIGHTOWER
Associated Press Staff Writer

WASHINGTON, Nov. 13 (AP) — The greatest non-existent naval victories in history are being reported by the Japanese now and the extremity of their lies has the American high command frankly puzzled.

There is more than a little speculation, however, that morale on the Japanese home front, for reasons unknown in Washington, may be in bad need of bolstering. If this is true, it would be the first significant indication that the population of fanatical Japan, like that of Germany, is susceptible to pressure.

There is a well-established conviction here that the Japanese people actually know little or nothing of the terrific defeats their forces have taken since the battle of the Coral Sea

JAP PROPAGANDA
(Continued on Page 2, Column 3)

Remote Island Formidable Base

By JUDSON BAILEY
Associated Press Staff Writer

NEW YORK, Nov. 13 (AP) — A little speck in the vast Pacific is the most formidable barrier to the Allies' eventual thrust at the heart of Japan.

This shield is the sea fortress known as Truk, a naval base believed to be as nearly impregnable as any in the world and so located that any attempt to assault Japan on her holdings on the East China coast must be highly dangerous as long as it flies the flag of the Rising Sun.

Truk's effectiveness as a shield for Japan's East Asiatic sphere probably will be tested shortly by the mighty new forces the United States has concentrated in the Pacific. There is little doubt that the present Allied drives converging on Rabaul, on New Britain, are preliminaries to a smash at Truk.

Truk actually is not one island but a tight group of more than 200 little volcanic formations in the Carolines Archipelago, one of the Equatorial Pacific Island chains Japan obtained under mandate after the First Great War.

The Islands are surrounded by a circular reef of coral which forms a lagoon roughly 40 miles in diameter and within is a fine anchorage big enough to accommodate the entire Japanese Navy.

The strategic importance of the group rests largely in their remoteness from any base for an Allied attack. They are 3,200 miles west of Pearl Harbor as well as 2,100 miles south of Tokyo itself, and approximately the same distance from Manila.

EXTRA!

NEW YORK—The Hungarian radio said today 100 Communists had been convicted of "subversive activities" after a mass trial in Kolozwar, Transylvania, and that 48 of them were sent to prison while the others were fined.

BERNE—Civilians appearing on the street of Milan after 8 p.m. will be shot on the spot, Nazi authorities have warned as a state of siege was clamped in retaliation for a new surge of sabotage and attacks against German troops.

LONDON—The Paris radio reported today that the personal fortune of King Victor Emmanuel of Italy—which is estimated at $40,000,000—had been seized by Mussolini's Republican Fascist government.

Lindsay and Omemee Fliers Decorated

Flying Officer E. Adams And Flt. Lt. C. A. Wilson Awarded D.F.C.'s

OTTAWA, Nov. 13—(CP)—In one of its biggest list of decorations for Canadian airmen, the R.C.A.F. announced last night the award of one bar to the Distinguished Flying Cross, 28 Distinguished Flying Crosses and four Distinguished Flying Medals to R.C.A.F. men overseas.

In addition, the list included six awards to R.C.A.F. men for gallant and prompt action which prevented loss of life when two loaded bombers caught fire and exploded on an airfield in Britain recently.

The list of D.F.C. and D.F.M. winners with home towns of next-of-kin included:

Bar to D.F.C.

Flt. Lt. D. W. Henry, D.F.C., Mrs. Adeline Henry (mother) Kincardine, Ont.

D.F.C.

Sqdn. Ldr. C. B. Hess, Iroquois, Ont.

Flt. Lt. E. H. Mulligan (no available address).

FO. E. Adams, Omemee, Ont.

Flt. Lt. C. A. Wilson, Lindsay, Ont.

Flt. Lt. M. A. Cybulski, Renfrew, Ont.

Sqdn. Ldr., C. C. Moran, Trenton, Ont.

Flt Sgt. J. F. Merchant, Sturgeon Falls, Ont.

Henry, who won a bar to the D.F.C., and 20 recipients of the D.F.C. and two winners of the D.F.M. were commended in a single citation, which said they have "completed in various capacities many successful operations against the enemy in which they have displayed high skill, fortitude and devotion to duty.

Citations Included:

Sqdn. Ldr. Moran (Trenton, Ont.) —"This officer has undertaken very many sorties at night and has attacked enemy air fields with much success. During his operations he has also shot down two enemy aircraft. In the latter of these combats, which occurred recently, Sqdn. Ldr. Moran pressed home his attack from close range, delivering a burst of fire which caused the enemy aircraft to explode in the air. His own aircraft was damaged by the force of the explosion, but he flew to within a few miles of the English coast before he was forced to abandon the aircraft, when one of its engines caught fire. His efforts were typical of the tenacity and courage which has always been a feature of his work."

Flt. Lt. Wilson (Lindsay, Ont.)—"This captain of aircraft commenced his operational career during the battle of the Ruhr, and on his first two sorties in spite of damage to his aircraft, from anti-aircraft fire, he achieved excellent results. In August, 1943, when detailed to attack Nuremburg, the rear turret of his aircraft became unserviceable soon after crossing the enemy coast. Nevertheless, he pressed on with his attack, and successfully bombed the target. Throughout he has proved himself to be a most conscientious, determined and courageous captain."

The Weather

Peterborough Temperatures:

Today:
Night low..28 Noon 33

Yesterday:
Highest....34 Lowest....20

One year ago:
Highest....34 Lowest....16

Weather Forecast:

Georgian Bay — Strong winds or gales; cold to-day and Sunday, with light or moderate snow.

Lower Lake Region — Strong winds and cold to-day and Sunday, with snowflurries.

Ottawa and Upper St. Lawrence Valleys — Strong winds and colder tonight and Sunday, with light snowfalls or flurries.

Lake Superior — Strong winds and gales; light snowfalls or flurries over east portion.

Must Develop Sub-Arctic

Keep Abreast Of Soviet Exploitation

TORONTO, Nov. 13 — (CP). — It is imperative that development of this continent be planned along continental lines instead of by national action alone if the challenge of world progress is to be met, Dr. Vilhjalmur Stefansson, famed Artic explorer, said in an address here last night.

Speaking to a gathering of delegates here to attend the first Canadian-Soviet Friendship Congress, he advocated extensive development of the north "to keep apace of Soviet exploitation of the areas comparable to Northern Canada."

He praised Soviet advances in the last 24 years and especially Russia's development of her northern parts, and said that the Red Army's secret weapon was the realization that total racial equality existed in their nation. Because of that the people of the Soviet Union, who speak 150 different languages, "are able to fight as one man in this war." Persons of all nationalities were treated alike in Russia.

"It is the one country where people are really free . . . race consciousness has practically disappeared."

He urged strengthening of good will and understanding between this country — Canada and the United States — and Russia.

Big 3 Can Boss The World

Calloboration Essential To Future Peace

By DEWITT MACKENZIE
Associated Press War Analyst

It's becoming more apparent daily that the immediate future of the world depends chiefly on collaboration among the Big Three—Britain, America and Russia.

The essence of this fact was emphasized by British Foreign Secretary Anthony Eden in his report to the House of Commons on the tri-partite conference at Moscow.

This is so because, to put it bluntly, these three powers represent an all-round strength which is capable of enforcing their united wills. Their geographical positions and their resources make this certain. This may change in the course of time, but that's the way it is now.

The aims of the trio, as indicated by word and deed, are to re-establish peace and help build a free and prosperous world. Their purpose is to draw all countries into this effort on the basis of share-and-share alike.

Thus the main concern of the world at large now is that the Big Three have indeed reached the stage of mutual trust and co-operation and that nothing happens to disturb this unity.

Only 6 Jap Medium Bombers Out Of Fleet Of 70 Survive Duel With Carrier

Toll Of Jap Ships For The Month Includes 2 Cruisers, 5 Destroyers ... 23 Other Battle Craft Damaged

SOUTHWEST PACIFIC ALLIED HEADQUARTERS, Nov. 13—(AP).—American aircraft carriers have won their first big long-range duel of the war with Japan's mighty naval and air fortress of Rabaul.

They beat that New Britain stronghold to the punch on Thursday, sending in the bulk of more than 200 planes which sank a Japanese cruiser and two destroyers, damaged a cruiser and 11 destroyers and shot down 24 enemy interceptors.

Rabaul dispatched 70 revenge-bent medium bombers and torpedo bombers in four attacks aimed at sinking one of the carriers. Sixty-four were shot into the sea during an hour and 20 minutes of flaming action without accomplishing their mission.

Seventeen Allied planes were lost in defending the carrier and in the Rabaul raid, which raised the toll of enemy warships this month to two cruisers and five destroyers sunk, 10 cruisers and 13 destroyers damaged and a cruiser probably damaged.

Allied headquarters said that minor damages were sustained by some of the ships in the Allied carrier force. There were casualties among the crews.

The massed warships, asserting American naval supremacy in Solomon Islands waters not so long ago Japanese-controlled, delivered their third slap at Rabaul's naval power since marines invaded Bougainville Nov. 1.

Hinting at big air battles to come, an Allied spokesman said the absence of any appreciable action in other theatres made it possible for Japan to keep feeding hundreds of planes of all types daily into Rabaul and Wewak, New Guinea, by way of their conquered island stepping stones.

Veterans Honor Five Of Fallen

HAVELOCK, Nov. 13 — (ENS). —Not for some years has such a large number gathered at the Memorial Gates for a Remembrance Day service as did this week to pay their fourth wartime tribute.

A parade of the school pupils and teachers was headed by the Air Cadet Squadron No. 149. Reeve E. W. Seeney, chairman, paid a tribute to those who had paid the supreme sacrifice. The following socities were represented and placed memorial wreaths at the gates: Province of Ontario, placed by Mrs. Avery; War Veterans, by Harold Matheson; Village Council, by A. Sanderson; United Church by Mrs. J. W. Wilkinson; Women's Institute, by Mrs. C. Price; Home and School, by Miss N. Watson; Eastern Star, by Mrs. George Hubbell; Dorcas Rebekahs, Mrs. J. Diaper; Masonic Order, by Everett Chiles and the Schools by Principal Jones.

Special tribute was paid to the five local men who fell in the present conflict, when five small white wooden crosses, each bearing a name plate of the departed soldier was placed in front of the flags by Veterans. They were F.O. Keith Pollock, Sgt. Foster Keene, Pte. J. Johnston, Pte. Tice Post, Pte. Charles Haggerty.

Cobourg Fishermen Stranded For Hours

COBOURG, Nov. 13 — (ENS)—John Lavis and Bill Taylor, local fishermen, were stranded near Gull Light, west of Cobourg, from nine o'clock Friday morning until late in the afternoon. They were fishing off Gull Light when the battery went dead and would not start the engine. They anchored the boat and sent in their helper, Jim Lamble in the punt for a battery. By the time a battery was secured the water was very rough and the battery, which was floated out to the stricken craft on a box to which was attached a line from the boat to the shore 20 yards away, apparently tipped on the way out as it would not turn over the engine when it was connected up.

Some time later the anchor dragged loose and the fishing craft drifted close enough to shore for the men to reach shore. The tug from the sandsucker O'Connor Dick at Cobourg came out in the afternoon to pick up the helpless fishing boat but due to the shallow water and rocks at Gull Light, and the fact that the men were in no danger, the tugboat skipper abandoned his rescue efforts. No one suffered any ill effects from the experience. The boat was retrieved.

15 Farmers Assist In Plowing Farm

BONARLAW, Nov. 13 — (ENS)—Fifteen farmers, along with horses and plows gathered at the home of Mr. and Mrs. Alexander McFaul, who have taken up residence on the Brad Spry farm, on Thursday. Mr. McFaul had a lot of plowing to do, so the old spirit of the Spry Settlement was evident again and at 4:30 every furrow was turned.

To show their appreciation, the large farm home was opened wide. A large number spent the night in dancing, music being supplied by James Bronson.

A delicious lunch of cake and sandwiches was served by the hostess.

TORONTO PRODUCE

TORONTO, Nov. 13 — (CP). — Eggs: unchanged at ceilings, A large 50c, A medium 48c, A pullet 45c B 45c, C 43c.

Butter: First grade solids 34¾c, second grade 31¼c to 32¾c.

Centre Theatre
SUNDAY EVENING 8.30
Evangelistic Service
Speaker
H/Flt. Lt. Rev. Jack Scott, of Toronto
Soloist (Soprano)
Marjorie Baster, of Toronto
Song Leader
Bernard Aldridge of Toronto
Good Singing
Everybody Welcome
These services are sponsored by a group of Christian business men.

Indian Pupils Honor Minister

ALDERVILLE, Nov. 13 (ENS) — Remembrance Day was fittingly observed in Alderville community. From eleven to twelve a service was held in the church with Rev. M. E. Mercer of Camborne as guest speaker and Mr H. Lander, lay clergyman conducting the service.

Mr. Mercer spoke of the sacrifices made during the Great War and spoke of the hope of all righteous mankind, that when victory is won universal peace will be established.

Following the service wreaths were laid at the foot of the war memorial by Alfred Simpson, Mrs. Minnie Beaver, Mrs. Moses Smoke, jr., and Henry Comego.

In the afternoon Mr. Lander and Mercer visited the school, and addressed the pupils on the meaning of Remembrance Day and patriotism. Patriotic songs were sung by the pupils, led by their teacher, John Loukes.

The children presented Mr. Mercer with an Indian name and a headdress of feathers, beautifully embroidered with beads.

County Fair Nets Seymour Institute $135

CAMPBELLFORD, Nov. 13. — (ENS).—A report on the "County Fair," sponsored by the branch in October proved to be one of the main items discussed at the November meeting of Seymour East Women's Institute on Thursday afternoon. Mrs. Carmen Gunning, the secretary, gave the report and revealed they would clear approximately $135.00. It was Grandmothers' Day at the Institute, the day which is set aside annually to pay tribute to the older members of the community, and a hearty welcome to these guests was extended by the president, Mrs. Jessie Locke. Mrs. James Shillinglaw, one of the grandmothers, was the program convener of the day and she conducted a contest while other numbers included a reading in tribute to the grandmothers by Mrs. George Craighead; a piano solo by Mrs Fred Hay; piano duet by Misses Dorothy Eagleson and Elsie Rannie.

OF NATIONAL IMPORTANCE

EAST KESTEVEN, England — (CP) — This Lincolnshire Rural District council is up in arms.The last experienced ambulance driver in the district has been directed by the Ministry of Labor to a "job of National Importance." He is now driving a brewer's lorry

Vegetables Lifted

LONDON, Ont., Nov. 13 — (CP).—A London housekeeper this week sent the Board of Works a letter of complaint and a bill for $1.05. The letter complained that garbage collectors had taken not only garbage from her backyard, but had also emptied a second garbage pail containing potatoes and other vegetables stored in it. The $1.05 covered the spuds and assorted greens.

HONORED BY KING — George Ferrell, Yank technical sergeant of the U.S.A.A.F., smiles proudly after receiving the Distinguished Flying Medal which King George personally pinned on him at Buckingham Palace. Ferrell while serving with the R.C.A.F., stuck by his guns after his turret was shot away.

MARMORA

RegimentalBand Gives Concert

MARMORA, Nov. 13 (ENS). — A large and appreciative audience filled the Town Hall, Marmora, Friday evening for a concert given by the 2nd Battalion of the Hastings and Prince Edward regiment band, under the baton of Lieut. Lloyd Ketcheson.

The program was as follows:

March W.M.S., band; overture, "Determination", band; banjo solo by Sgt. Bell; "There'll Always Be an England," band; March, "National Emblem," band; Deep River and encore "I Look Away to Heaven," the Quinte Male Quartette; "Circus Parade," band; Scotch dance, Verna Black; "Colonel Bogey," band; baritone solo, Sgt. Woods; Overture, "Cinderella," band; "The World Is Waiting for the Sunrise," band; "The Rosary," Quinte Quartette; "Let Me Call You Sweetheart," band; pianoforte selections, Private Jerry Salmers; overture, "The Bandman," band; "Sleep, Kentucky Babe," Quinte Quartette and march, "Invercargill," band.

The program was given under auspices of Marmora Branch, No. 237, Canadian Legion and president T. E. Pritchard thanked the performers, following a few remarks by Lt. Col. A. V. Yates, M. C., the O.C. of the regiment. A dance followed for which the Jones Orchestra furnished music. Proceeds for the evening were shared between the Legion and the band, the former devoting their share to their Cigarette Fund.

MORE ABOUT—

Jap Propaganda

Continued from Page 1

in May, 1942.

This raises the question posed by Frank Knox, United States Navy Secretary, at his press conference yesterday: What could have generated the psychological factors within Japan which have prompted the Tokyo admirals to go the limit in untruthful propaganda?

Knox said that in the past few days the Japanese have claimed the sinking of several Allied capital ships and in at least one instance reported the destruction of Admiral William F. Halsey's entire South Pacific Fleet.

The truth is, he went on, there has not even been a sea battle since the night engagement of Nov. 2 in which an American cruiser-destroyer task force sank one enemy cruiser, damaged another; sank two destroyers and damaged four; and suffered relatively minor damage itself.

Premier Seeks Reduction In Hydro Rates

TORONTO, Nov. 13. — Major changes in Hydro policy will be announced to-day or Monday by Premier George A. Drew, and it is reliably reported that power rates for domestic consumers will be lowered as a result of a complete readjustment of the existing scale.

The Premier, addressing the Ontario Progressive Conservative Association at the Royal York last night, said he would make public either to-day or Monday "a sweeping program that will meet with the approval of the people of Ontario," in connection with Hydro.

In the 22-point platform issued by the party during the recent election campaign, the Progressive Conservative Party pledged itself to lower rates, rural power extension, and the removal of Hydro from politics.

Removal of the service charge in rural areas, long criticised by the farm and other rural groups, will be announced by the Premier, it is understood. If the Government and the Ontario Hydro Commission has carried out its pre-election pledge to the hilt in regard to power, then the Premier's statement will tell of a decision to extend power services to farms on a basis most favorable to the farmers themselves.

The Premier told the association last night that "we have fully carried out our undertaking regarding hydro." He also said that six experts, all accountants, had been busily engaged ever since the Government came into office in working out the details of the proposed changes.

Pupils Are Guests At Pot Luck Dinner

CAMPBELLFORD, Nov. 13 (ENS) —The annual meeting at which pupils from Petherick's School become their guests for a pot luck dinner, was held by the ladies of Zion W.A. on Thursday. Nearly forty ladies worked throughout the entire day with the result that seven quilts were completed, and with two others turned in by Miss Susie Wright and Mrs. Donald Kerr the group established a record. However, the president, Mrs. A. Petherick, felt this was the season when efforts of farm women should be doubled for this type of work and she called another meeting for November 18, which will also take the form of a quilting. When they meet again this month the group will also pack a bale for Russian Relief, and members were asked to bring their contributions. In addition to the quilts made during the day eleven boxes were made ready for overseas shipment to boys from the district.

Sixty sat down to the dinner served in the Orange Hall at noon and this number included a dozen pupils and the teacher, Miss Doris Reid, as well as a number of youngsters who accompanied their mothers to the meeting. The collection taken at the close of the afternoon amounted to nearly $10. Next month the Association will hold its annual meeting on December 8 and they will be guests of Mrs. John Simpson.

Village Home Saved By Bucket Brigade

ROSENEATH, Nov. 13— (ENS). — Fire broke out in the second storey of the frame dwelling of Fred George, Roseneath village, on Friday. Mrs. George discovered the fire when she found the upstairs full of smoke. A bucket brigade succeeded in bringing the fire under control in about one hour.

It is thought the fire started when bedding in close contact with a hot stove pipe caught fire.

Damage was confined to burned bedding, and damage also from smoke and water.

NEW COMMAND—Lieut.-Col. R. H. Keefler, 41, of Montreal, who has been promoted to the rank of Brigadier and placed in command of a formation overseas. Brig. Keefler has been commanding a field artillery regiment since early this year.

2 Men Injured As Cars Collide

Two men were injured in a collision between two automobiles at Charlotte and Aylmer streets early this morning.

Melville Reed, Reaboro, driver of one of the vehicles who was tossed out of his car by the impact had both hands cut and Edward Hart, Lindsay, sustained a broken rib.

Reed was driving south on Aylmer street and another car, driven, according to the police report by Mrs. Sand, Sherbrooke street was travelling west.

After the collision Reed was thrown out of the car and a passenger finally got the machine under control after it had travelled some distance.

Both machines were damaged but none of the other occupants was injured.

Minister Quiet On Allegation

LETHBRIDGE, Alta, Nov. 13. — (CP).—Rev. Dan McIvor, Liberal Member of Parliament for Fort William and former minister of the First United Church, had "nothing to say" yesterday regarding an inquiry ordered by the Superior Presbytery of the United Church of Canada into alleged irregularities of a marriage ceremony at the Lakehead. He was named as the pastor involved in irregularities.

"I will not say anything at this time," Mr. McIvor stated here, where he is visiting at the home of his son, D. E. McIvor. "If the other ministers had any questions to ask me, they should have done so before I left Port Arthur."

He will return to the Lakehead in a day or two.

MORE ABOUT—

Canadian Army

Continued from Page 1

year the Army would require 100,000 men in the fiscal year which started last April 1—75,000 for overseas and 25,000 for Canada. Some were to come from reduction of the army establishment in Canada, such as has already been effected or is in progress, and the rest from recruiting.

No Sows Slaughtered

OTTAWA, Nov. 12 (CP). — The eat Board is advising all Packing plants in Quebec, Ontario and the Prairie Provinces that no sows are to be slaughtered until all "regular classes of finished hogs now at stockyards and packing plants have been handled, the Agriculture Department announced yesterday.

Security Plan Revised In Great Britain

LONDON, Nov. 13 (CP).—Herbert Morrison, Home Secretary, indicated last night the British Government will accept in greatly modified form the Beveridge plan proposing social security for everyone from birth to death.

Disclosing in a speech at Bolton that a Government White Paper on the much-debated scheme outlined by Sir William Beveridge will be issued in the near future, Morrison said it "will not be whole-hog acceptance" as it stands. But he added it "will be a scheme owing much to the inspiration of the Beveridge plan" and calculated to comfort and reassure the country.

"Ministers and civil servants have been spending a great deal of time disentangling knots and solving puzzles, many of which the Beveridge report did not tackle at all," he asserted, "while on others its suggested solutions were found on close examination to be unworkable or undesirable."

Recalling that Prime Minister Churchill had defined the needs of post-war Britain would be jobs, food and homes, Morrison declared: "We are going to make the great experiment of achieving full employment in a non-totalitarian community and to do this will mean bringing in many new ideas and practices and stopping many old ones."

"Social security alone is not enough," he said, adding that it should occupy no more than a comparatively small part of the over-all pictures of post-war Britain.

"It is much less important in the long run than ensuring that the community can earn the best possible living for itself. Some communities have found the solution by disregarding the real value of work and concentrating on giving the idle something, no matter what, to do.

"But we want a better full employment policy than that. We want a policy that will enable every man not only to earn but to work efficiently and earn well. Nothing less is the real solution to the economic plans of this or any country."

It was the first announcement that the Government's own "Beveridge plan" was nearing completion, as well as the first indication of the general lines it will follow.

36 Men In Services To Receive Cigarettes

At the overseas cigarette bingo held in the Canadian Legion Hall on Friday night, the following names of soldiers, airmen and seamen were drawn from the box:

Pte. Francis Page, prisoner of war; LAC Branton, R.C.A.F.; Cpl. H. Brooks, Argyll and Sutherland Highlanders; Pte. F. L. James, R.C.O.C.; Pte. John McFadden, H. and P. E. Regiment; S.Q.M.S. J. T. Kerr, R.C.O.C.; LAC K. T. C. Mason, R.C.A.F.; Pte. J. F. Collis, R.C.A.S.C.; Pte. J. K. Dawson, C.A.O.S.; Pte. E. A. Fairbairn, C.A.O.S.; Gnr. Robert Bannon, R.C.A.; L.-Cpl. B. D. Lalonde, 5 C.I.R.U.; Gnr. Stuart Montgomery, R.C.A.; Sgt. R. E. Hendry, R.C.A.F.; Sgt. H. W. Simmons, 3 C.A.C.R.U.; Pte. A. Haslitt, H. and P. E. Regiment; Pte. T. H. Rowe, S. and D. G. H.; L.-Sgt. Vince Holmes, R.C.H.A.; Sgt. W. B. Gracie, R.C.A.F.; Pte. A. McCall, C.A.O.S.; Pte. D. M. Caban, 5 C.I.R.U.; Pte. M. Harbottle, 1 C.G.R.U.; LAC Earl M. Lowes, R.C.A.F.; AB P. G. Shaughnessy, R.C.N.; Pte. Fred J. Bye, R.C.A.S.C.; Stoker R. F. Honour, R.C.N.; Michael Guerin, R.C.N.; Pte. Fred Northey, R.C.O.C.; Pte. D. Smith, 7 C.I.R.U.; Gnr. H. R. Shepherd, R.C.A.; Spr. A. Gillespie, C.A.O.S.; Sgt. Sam Calladine, R.C.E.; Gnr. J. G. Lacheur, R.C.H.A.; Spr. S. H. Storey, R.C.A.S.C.; Lieut. C. W. Elliott, 1 C.I.R.U.; FO. T. H. O Hallihan, R.C.A.F.

Cheese, Produce and Livestock

WINNIPEG GRAIN.

WINNIPEG, Nov. 20 — (CP). — United Kingdom buyers were again in the market for Canadian wheat yesterday on the Winnipeg Grain Exchange with a reported 200,000 bushels involved in transactions. Mills were also on the buying side, taking small round lots of Nos. 2 and 4 Northern for shipment east.

Rye trading was small with firmness at Chicago stimulating modest commission house and American buying. Values closed ¼ cent higher to ⅝ cent lower.

TORONTO FRUIT

TORONTO, Nov. 13 — (CP). — Wholesale fruit and vegetable prices were unchanged here today.

HOG PRICES

TORONTO, Nov. 13 — (CP).—Prices were unchanged at Chatham, Hamilton and London, in bacon-hog markets reporting early today. Barrie reported dressed-weight $17 delivered and Stratford a quotation of $17 delivered. Yesterday dressedweight were $16.60 delivered at Stratford.

Dressedweight: Chatham $16.10, plus transportation, Hamilton at $16.65 delivered, London $16.60 delivered Stratford $17 delivered, Barrie $17 delivered.

Mrs. J. E. Houck W.I. Chairman

TORONTO, Nov. 13.— Mrs. J. E. Houck, Brampton, was re-elected by acclamation as chairman of the Central Ontario Area, Women's Institutes, at the concluding sessions of the 42nd convention here yesterday.

Free transportation from home to camp when on furlough for Canadians serving in the navy, army and air force, was urged by resolution passed. An emergency resolution also was passed asking for increased allowance of rationed goods, especially sugar, for threshers, wood cutters and other work gangs doing seasonal jobs which prove a drain on the farmer's rations.

Mrs. Clarence Holmes, president of the Provincial Federation of Women's Institutes, declared: "Gone are the days when standards were measured by the consumption of luxury goods, or the size of friends' homes in the city."

Mrs. John McCullough, Brampton, was elected secretary-treasurer Conveners of standing committees are as follows: Agriculture, Mrs. W H. Burns, Beaverton; citizenship, Mrs. L. H. Reesor, Scarboro Junction; home economics, Mrs. Gordon McPhatter, Kemble; historical research, Mrs. Edgar Patterson, Shelburne; publicity, Mrs. G. Gordon Maynard, Unionville; social welfare, Mrs. C. L. Moynes, Oakwood; war work, Mrs. George Weller, Warsaw; song leader, Zoe C. Wasson, Clarkson. Auditors, Mrs. R. J. Watson Bolton, and Mrs. W. McClure, Brampton.

MORE ABOUT—

Stubborn Nazi

(Continued from Page 1)

rrmenian Sea.

Crossing of the Sangro by patrois indicated the 8th Army was preparing a new thrust to smash the eastern end of the line and thus compel the Germans to make a new retreat.

Stubborn German resistance and unfavorable weather have impeded Allied operations.

MORE ABOUT—

Victory Loan

Continued from Page 1

man, announced today.

This total is about 27 per cent above the $13,711,400 raised in the fourth loan. Canadian forces in Italy and Sicily have invested $855,300, with more returns expected.

Latest R.C.A.F. figures showed $14,623,350 from 139,757 subscriptions.

Officers Elected

BRIDGENORTH, Nov. 12 — (ENS). — Officers elected at the Peoples League recently are: President, Allan Johnson; vice-president, Earl Blewett; secretary, Mrs. Earl Blewett; treasurer, Miss Opal Robinson. The conveners are: Christian Fellowship, Ezra Ball; Christian Missions, Mrs. Karl Blewett; Christian Citizenship, Gordon Ray; Christian Culture, Miss Shirley Connors; Social, Mrs Johnson and Mrs. Ray; pianist, Mrs. C. Telford.

Prisoner Gives Up

WINNIPEG, Nov. 12.—(CP). — Chief George Smith of the Winnipeg city police announced that one of three juveniles who escaped from the downtown provincial detention home last night after Guard Edwin Pearse had been beaten to death, gave himself up.

The 17-year-old youth walked into the police station about three hours after the escape. Chief Smith said he would be held for hearing in juvenile court. At large are two boys, aged 14 and 15.

COUNTY COUNCIL

The final sessions of the county council will begin Tuesday, November 23, at 2 p.m.

TO ADDRESS ROTARY

W. R. Watson, graduate of Edmonton University who has learned to do all kinds of things with his feet since he lost both arms in the First Great War will be guest speaker at Monday's Rotary luncheon. Mr. Watson is a very fine singer.

Sea-Sickness Cure To Aid Troops

OTTAWA, Nov. 13 (CP) — Tiny pink capsules containing a newly-discovered cure for sea and air sickness soon are to be issued to ships for general use at sea, with the prospect they may play a big part in the opening of a "second front" in Europe.

The new cure, effective for 75 per cent of persons normally susceptible to swaying motions on sea a[illegible] in the air, was announced last nig[illegible] as a development of the Royal Canadian Navy, one of the major medical discoveries of the war.

(A dispatch last night from Boston said two physicians at the Chelsea Naval hospital there have revealed their discovery of the cause of sea, air, car and training sickness. They are in the process of developing a remedy.)

A hint of its usefulness in the opening of a second front came in the Navy's official announcement, which said its "greatest" service may be in protecting invasion troops carried by the Navy and who must be ready for intense fighting before they set foot on land.

In addition to its use at sea, the cure has been found to be equally effective in the treatment of air-sickness, which would render it of service to air-borne troops.

Directing the work were Dr. Surgeon Capt. C. N. Best, co-discoverer of Insulin with the late Sir Frederick Banting, and Dr. Wilder Penfield of the Montreal Neurological Institute.

Cigaret Famine Looms In U.S.A.

WASHINGTON, Nov. 13.—(AP).— A growing scarcity of popular brand cigarets and low-priced cigars—attributed to labor shortages, early Christmas buying and heavy overseas shipments—was reported to-day in many cities throughout the United States.

Especially scarce were inexpensive cigars. The Cigar Institute of America said the normal reserves of cigars for Christmas sales were being sold to meet heavy demands, and added prospects were slim for obtaining extra supplies for the Yuletide.

There is widespread voluntary rationing of both cigars and cigarets, an Associated Press survey showed. Many cities reported extreme scarcity of one or two popular brands of cigarets, but none reported a general scarcity of advertised brands.

Little shortage of pipe tobacco was reported anywhere, and if the shortage of cigarets and cigars becomes more acute, as many tobacco men predict, a general resurrection of pipes is expected.

Wholesalers all over the United States reported manufacturers of popular brands of cigarets had limited future consignments to 20 or 30 per cent. less than those of July and August, the smallest business months of the year.

Hog Quotations In Peterborough

SATURDAY, NOVEMBER 13

Hogs: $16.00 plus transportation.
Sows: $12.25.

Eggs: A large 45c; A medium 44c; A pullet 40c; B grade 38c; C grade 35c.

Cream: Special 43c; No. 1 42c; No. 2 39c (including Government bonus.) If delivered 2c extra.

The Quaker Oats Company quotes Ontario Winter Wheat No. 1. $1.10; No. 2, $1.10; No. 3 $1.08; milling oats 62c; buckwheat 65c.

GENERAL INSURANCE

THE Halifax Insurance Co.
"Canada's Oldest Insurance Company"
CLEGG & McCLELLAN
All Classes of Insurance
142 Simcoe. Phone 8251

STAN DARLING
Insurance
Fire, Auto, Accident and Health, Plate Glass, Liability and Life.
346 WATER ST. PHONE 8884

PERSONAL PROPERTY FLOATER INSURANCE
Protection everywhere, anytime. For full details, Phone 5542
DIXON & HURLEY
General Insurance 391 Water

T. MARK & SON
General Insurance
360 WATER ST.
Phone 5425

INSURE IN SURE INSURNCE
C. J. RAY
418 Water Street Tel. 4142
Fire Automobile Sickness and Accident Plate Glass Liability Life [illegible]

— — — — — — — — Clip Here and Mail to Some one in Service — Do It Now! — — — — — — — —

The Home Front

Service Edition of the Peterborough Examiner

VOL. 1. EVENING EXAMINER — PETERBOROUGH, SATURDAY, NOVEMBER 13, 1943 NO. 5

Erect Building

The contract has been let to erect a building 80 feet by 200 feet at the Canadian General Electric to relieve the congestion in the plastics division, now occupying space in the old porcelain plant.

Asked For Deer Hides

Deer hunters are being asked to give the hides of the deer which they bag to the Peterborough Civilian Co-ordinating committee. These hides will be tanned and made into warm vests to be worn by sailors who will man the new corvette, H.M.C.S. Peterborough.

Loan Goes Over

Peterborough City and County subscribed $4,660,000 in the Fifth Victory Loan with 1,054,000 coming from the employees of 22 industrial firms.

Wm. J. O'Brien Dies

Member of former well known Peterborough family and once principal of St. Peter's Separate School, William J O'Brien died in Toronto.

Curtain Rung Down

The Peterborough Salvage committee, a group of women who have for over three years been in charge of the gathering and sale of salvage in Peterborough is disbanding on account of the great scarcity of help. The women during their period of operation provided many comforts to the men in the services.

Percy Bond Passes

For many years prominent in local business and sporting circles, Percy R. Bond is dead. A native of Cobourg, he resided here 33 years. Mr. Bond served a term as president of the O.H.A. and was on the executive and a past president of the Canadian Amateur Hockey Association.

Legion Parade

Members of the Canadian Legion attended Trinity United Church on Sunday where their padre Captain George Easton gave the address. On Remembrance Day, Brigadier - General Alex Ross of Ottawa was the guest speaker at the annual dinner.

Pioneer Woman Passes

Mrs. Agnes Tully, one of Peterborough County's oldest residents died at her home in Smith township in her 98th year. Born in Ireland, Mrs. Tully came to Smith when 10 years old and has resided there ever since.

Over Objective

Durham County went $43,000 over its Fifth Victory Loan objective of $1,425,000 while Northumberland failed to meet its objective by $100,000.

At It Again

Fifteen city residents and 17 rural residents have all been "nicked" for not having a radio license.

Found Dead in Yard

Belmont township neighbors found Herbert Bowen dead in his yard. When Mr. Bowen failed to make his regular week-end trip to Cofdova neighbors investigated and found him dead. He is believed to have been dead a number of days.

Union Protests

The proposal of the Genelco Limited to dispense with the services of 150 workers and reduce the week from 54 to 50 hours is subject of protest to Prime Minister King by the executive of the local United Electrical Radio and Machine Worker's union.

Tagger Collected $1,317.96.

Results from Poppy Day amounted to $1,317.96, Canadian Legion officials have announced.

Leaves For R.C.A.F.

Miss Mary Wright, matron of the Queen Mary hospital has resigned her position to join the RCAF (WD).

Four of Family in R.C.A.F.

Alice and Anna Kay, daughter of Mr. and Mrs. William Kay, have joined the R.C.A.F. Their two brothers, Cpl. Robert Kay and AC2 James Kay are already in the service.

33 Gave Their Lives

At Remembrance Day service at the Collegiate and Vocational Training School it was announced that 33 former students of the school had given their lives in this war and in the last war 55 ex-students did not return.

On The Sport Front

In the Ladies' City Bowling League this week R. Pearse ran up a three-game score of 854, tops for the season.

Jan Gotch defeated Gentleman Jack Clayborne in the main bout of the weekly wrestling show. The Black Comet lost the deciding fall when he missed with a flying tackle and knocked himself out on the ropes.

At the annual banquet of the Ladies' Softball League when the champion Westclox and Brinton teams received the Cotton and Knox trophies respectively, cheques for $100 each were presented to the British War Victims' Fund and to the Peterborough Corvette fund.

Your Church News

Christ's Followers Warned To Respect Sanctity of Home

By NEWMAN CAMPBELL

(The International Uniform Lesson on the above topic for Nov. 14 is Exodus 20:14; Matthew 5: 27-30; Mark 10:2-12, the Golden Text being Matt 5:8, "Blessed are the pure in heart: for they shall see God.")

◇ ◇ ◇

THE SANCTITY of the home is the subject of today's lesson, and it is based on the commandment, "Thou shalt not commit adultery."

Jesus said, in His sermon on the mount, "Blessed are the pure in heart for they shall see God." The pure in heart—how many human beings do you suppose there are on earth who are truly and always pure in their inmost hearts?

To Jesus the thought was as bad as the deed. To hate your brother without cause was to be a murderer; to look with lust was to be an adulterer. Thoughts come unbidden, but the bad thought can be cast out of one's mind, for Jesus said, speaking figuratively, "If thy right eye offend thee, pluck it out." Not literally, of course. Physically maiming of one's self does not help. To make the eye the obedient servant of the mind and spirit is to pluck out the bad eye and cast it forth.

If Thy Hand Offend

"And if thy right hand offend thee, cut it off, and cast it from thee: or it is profitable for thee that one of thy members should perish, and not that thy whole body should be cast into hell." The same rule applies to the hand as to the eye. To control its movements; to make it a good, obedient servant to all right commands, to be a help in your growth in spiritual life instead of a hindrance, is to keep the body whole—not maimed in the sight of God.

On this subject of the sanctity of the home, the Pharisees questioned Jesus, always hoping that they would get him to admit something that they could construe as treasonable to the state or blasphemous. "Is it lawful for a man to put away his wife?"

What says Moses, the law giver? Jesus asked. "Moses suffered to write a bill of divorcement, and to put her away," they answered.

"For the hardness of your heart he wrote you this precept," was Jesus quick answer. The Pharisees themselves were divided on this question of divorce, one group wishing to make divorce easy; the other holding that only for notorious unchastity could a woman be divorced. Moses did not command, but only permitted divorce, Jesus brought out, presupposing the existence of it, and seeking to regulate it.

Jesus then quotes from Genesis, "from the beginning of creation God made them male and female. For this cause a man shall leave his father and mother, and cleave unto his wife; And they twain shall be one flesh: so then they are no more twain, but one flesh.

What God Hath Joined

"What therefore God hath joined together, let no man put asunder."

Later, when with His disciples in the house, they asked Him the same question, and His answer was: "Whosoever shall put away his wife, and marry another, committeth adultery against her. And if a woman shall put away her husband, and be married to another, she committeth adultery."

How can two people stand up before a company and solemnly promise to be loyal, loving, to leave all others and cleave only to each other, and then disregard their sacred vows? Not only once, but maybe twice, three times, or more, in one lifetime?

When a man or woman is faithless to the marriage vows there is a suggested lack of the basic elements of real character—responsibility loyalty, integrity. A solemn promise means nothing to such a one; selfishness and lust take the place of love, self-abnegation and faithfulness. Better to pluck out the eye, cut off the hand than live in the hell that follows.

New Order of Christianity

By REV. E. R. JAMES.

Godliness is profitable for all things.—I. Tim. 4, 8.

"I am a Roman citizen" was the proud boast of St. Paul. As an educated man he knew that Rome stood for law, order and the practical things of this world. He knew its strength and its weakness. Writing to Roman Christians he desired to impress upon them that Christianity fulfills the best of Roman ideals and enters into every phase of life. So he sums up Christian teaching in these words: "Godliness is profitable for all things."

From childhood we have been taught that the salvation of the soul is of the utmost importance. "What shall it profit a man if he shall gain the whole world and lose his own soul?" This is the startling question for every thoughtful man. But this has led to the forgetfulness of the social side of Christianity.

Harnack, a famous German theologian, writing before the First Great War, published a remarkable book entitled, "The Expansion of Christianity in the Primitive Days." How similar those days were to ours. That world was very morbid, full of quacks, astrologers, teachers of mystery religions offering salvation to those who were able to pay highly. No word was so popular than that of salvation—above all "The Saviour of the world." Naturally such men made their appeal to the rich and cultured, offering what they called "hidden knowledge" for a large price.

Origen, a Church Father of that age, points out that Plato and the other wise men of Greece confined their teaching to the better classes. They despised the common people. On the other hand the disciples of Jesus Christ made their appeal, generally speaking, to the masses—the man in the street.

Let us not forget that Christianity had a message for the rich as well as for the poor. Salvation was offered to every man and woman without money and without price. The disciples taught that God had entered into this world in the Person of Jesus Christ, Who is the express Image of God. "He that hath seen Me has seen the Father' is Our Lord's own claim. In these terrible days it is good for us to meditate upon the three fundamental truths of Christianity.

1—LIFE WAS WORTH LIVING. The Church of that age attracted men because of its teaching of brotherhood and fellowship. Within the Church class distinctions disappeared. Do not forget the visual teaching of the Holy Communion. The "Eating of the one loaf and the drinking of the one cup" was a visible sign of the breaking down of the class barriers.

Above all that fellowship was practical. Harnack says that during the second and third centuries the Christian Church in Rome administered more than fifty thousand dollars a year in alms, helps to travellers, salaries to clergy and the care of the sick, wounded and in the visitations of the prisoners in the horrible dungeons.

But the important thought for this age is that the Church of that day avoided pauperising the people. Origen says: "If any brother has a trade let him follow it and earn his bread. If he has no trade exercise your discretion to enable him to live as a Christian and NOT in idleness. If he will not work he is trafficking in Christ. Beware of such a man." What a heart-searching expression, "Trafficking in Christ." How many join the Church for that purpose?

2—THE SPIRITUAL VALUE OF THE SOUL. This is the dominant thought in the preaching of Christ. "What shall a man give in exchange for his soul?" At the same time it does not mean social equality. There will always be the brother of high and the brother of low degree. But it means that every living soul had a right to live and to make the best of his talents by the help of the Divine Spirit of Christ. In that early Christianity the rich were made poorer voluntarily and the poor richer. This meant the development of a strong, virile middle class, neither very rich nor very poor, which is the very backbone of a true civilization. It teaches the exercise of a mutual help and fellowship. Do not forget that the term "Brother" is only used in the New Testament to mean men and women who had been baptized in the Triune Name of God the Father, Son and Holy Ghost.

3—A BROTHERHOOD OF LIVING FELLOWSHIP. The Spirit of Christ brought them into vital union with one another. When a traveller entered a city he looked for the Church. When he proved his qualifications he was given the right hand of brotherhood and fellowship. A modern surgeon applies a little patch of skin to a terrible burn. These patches grow and spread and a new skin is developed. Will you apply your little patch of healing Christianity in your little corner in these terrible days?

A NEW COMMANDMENT I GIVE UNTO YOU THAT YE LOVE ONE ANOTHER.

Memorial Service

A memorial service for the late Corporal Bernard (Bud) Sanders will be held at Knox United Church on Sunday morning.

This gallant young man gave his life for King and Country while fighting with the British Eighth Army in Italy. All friends, members of the staff and plant of Outboard Marine and Manufacturing Company, Hastings and Prince Edward Regiment, Prince of Wales Rangers are cordially invited to attend.

WHAT A WOMAN!

LONDON — (CP). — If everybody was like Edith Marsden of Plumstead, Britain wouldn't need any rationing scheme. Since war started she has lived entirely on unrationed food and hasn't bought any clothes.

The introduction of night plowing has enabled British agriculture to go into 24-hour production.

The Golden Text

Jesus and the multitude of people.

"Blessed are the pure in heart for they shall see God."—Matt. 5:8.

HAVELOCK

Eastern Star New Officers

HAVELOCK, Nov. 13 — (ENS)— The installation of the officers of Prosperity Chapter No. 36, Order of the Eastern Star, was held this week, when Pearl Chrysler, Marmora, was installed as Worthy Matron. The retiring Matron, Luella Hubbel, acted as installing officer, assisted by Georgiana Nobes, Kathryn Price, and Rosa Wells, while Jennie O'Hara acted as Marshal, Agnes McNeely as Chaplain, and Minnie Williams as pianist.

A solo, "My Task," was sung by Leah Prentice of Marmora, and gifts were presented to the installing staff, the Worthy Matron, and a Past Matron's Jewel to L. Hubbel. Short speeches were made by the visiting members from Peterborough and Madoc Chapters.

Replacing the usual Christmas party at the December meeting, a silver collection will be taken and sent to the Peterborough British War Victims Fund. Later a cafeteria supper was served.

The following officers were installed: W.M., Pearl Chrysler; W. P., Walter Nobes; A.P., Ella Sabine; Secretary, Kathryn Price; Treasurer, Mary Hill; Pianist, Leah Prentice; Conductress, Isabel Hill; Assistant Conductress, Ada Sweet; Chaplain, Ethel Williams; Marshal, Georgiana Nobes; Adah, Rosa Wells; Ruth, Luella Hubbel; Esther, Essie Nayler; Martha, Ada Russell; Electa, Betty Wilde; Warder, Addie McCutcheon; Sentinel, S. L. O'Hara.

Millbrook

Aylmer Lefroy left for Toronto on Monday and will spend the winter in that city. Miss Margaret Wood also expects to be in Toronto for the winter months, and is closing the home here, staying in the meantime with Mrs. Edmund Ball.

Capt. D. R. Fowler is home on furlough.

Mrs. Elsie Paulson has taken a position in the Pendrie store.

Mrs. Margaret Craig, of Cleveland, Ohio, is visiting her parents, Mr. and Mrs. L. M. Bonneville.

Local friends will be interested to learn that a baby boy was born to PO. Owen McCarthy, R.C.A.F. and Mrs. McCarthy at the Pembroke General Hospital on Wednesday, November 3. Owen is a son of Mrs. E. H. Barnes of Millbrook.

Tpr. Elmer Rowe, A27 C.R.T.C., who has been on furlough with his parents Mr. and Mrs. Fred Rowe, returned this week to his training station.

Rev. A. L. Sisco, president of the local branch of the Red Cross, will be glad to receive the names of any willing to act as blood donors, transportation to the Clinic at Peterborough being provided for those willing to respond to this urgent demand. Ages now are from 18 to 60.

Local residents who have gone deer hunting include E. J. Powell, L. J. Byam, J. Rowland, and W. Kennedy.

ST. JOHN'S
Hunter St. W. (Opposite Queen)
Rector:
Rev. Canon W. P. Robertson B.A., B.D.
Organist and Choirmaster F. G. Mann, L.Mus.
8.30 A.M. Holy Communion
11 A.M. ....Matins
Preacher: Canon Robertson
3 P.M. . .Sunday School and Bible Classes.
7 P.M. ....Evensong
Preacher: The Rector
Daily intercessions 5 p.m.
Holy Communion Wednesday 10 a.m.

ALL SAINTS'
Rector, Rev. W. A. Filer
Corner of Rubidge and Sherbrooke Streets
8.30 A.M. Holy Communion
11 A.M. . .Morning Prayer
"Our Vision and Our Work"
A Message for Armistice Sunday
3 P.M. . . .Sunday School
Young Men's Bible Class
7 P.M. . . . .Evening Prayer
6th in Series, The Pilgrim's Progress
"The Interpreter"
Come and enjoy the fellowship of Our Church.

GOSPEL HALL
McDonnel St. (Near Water St.)
Meetings Lord's Day (D.V.)
11 A.M. ....Breaking of Bread
3 P.M. ..School and Bible Classes
7 P.M. Gospel and Song Service
Subject, "THE IMPORTANCE OF A LOOK"
Hearty Singing - Special Singing
Wednesday, 8 P.M.......Prayer Meeting.
Friday, 8 P.M. ..Young People's Meeting.
Men in Uniform Cordially Invited.

ST. GEORGE'S CHURCH
BRAIDWOOD AVE.
Rev. E. C. Moore, Rector
SUNDAY, NOV. 14TH
Remembrance Day Service 11 a.m.
War Veterans Are Cordially Invited.

MARK STREET
"House of Friendship"
11 A.M. ..Morning Worship and Junior Congregation.
Subject: "God in Creation"
3 P.M. ....Sunday School and Adult Bible Study.
7 P.M. ......15 Minutes Singing Hymns We Love.
Subject: "God Called and He Answered"
Harry Northrop, A.T.C.M. Organist and Musical Director

RCAF Padre To Be Speaker

Flt. Lt. Rev. Jack Scott of Toronto will be the guest speaker at the Evangelistic meeting in the Centre Theatre on Sunday evening. These meetings are drawing large crowds every Sunday and the interest is growing every week. The committee responsible for these meetings in extending their invitation to everyone to come, wish it to be understood that they do not want anyone to miss own church evening service. Go to your own church service first and then come down and enjoy the singing, the fellowship and the Gospel message at the Centre Theatre.

HAVELOCK

Choir Holds Shower

HAVELOCK, Nov. 13 — (ENS)— —Members of the United Church choir held a social evening Friday to honor Miss Margaret Johnston, in view of her approaching marriage Everyone sat down to a pot-luck supper from tables attractively decorated with green and white streamers and candles in silver holders. Mrs. Walter Nobes read an address, while Wallace and Wayne Young presented the bride-elect with a walnut end table and a wall mirror.

EVANGELIST — Miss Mildred Brown, Bellevue, Pa., a young southern evangelist, who will be conducting special meetings in the Nazarene Gospel Service, beginning Tuesday night. She is coming by plane from Maryland, where she is conducting services this week. Miss Brown is an accomplished musician and singer. Her accordian music is a feature of each service. Just three years in evangelistic work, she has been in great demand. Young people's work is a great part of each campaign.

PARK STREET BAPTIST
11 A.M. .... Morning Worship and Sunday School
7 P.M. .... Evening Worship
REV. E. J. WAHN
Of FONT HILL
Guest Speaker at Both Services

MURRAY STREET BAPTIST
Rev. Joseph H. Sutcliffe, M.A., B.D., Minister
Mr. Stanley Northrop, A.T.C.M., Acting Organist and Choir Director
11 A.M. ...... Service of Worship and Church School
Guest Speaker: Prof. Kirkconnel, of McMaster University, Hamilton
7 P.M. ....The Minister. Sermon Subject: "THE ONE REMEMBERED"

BETHEL BAPTIST CHURCH
(Independent)
NEW ROMAINE AND MERVIN AVENUE
Rev. L. E. Jones, Pastor
11.00 A.M. .... "PRAYER"
3.00 P.M. .... BIBLE SCHOOL
7.00 P.M. ......"ENTREATY OF THE HOLY GHOST"
"The Church Where You're a Stranger Only Once."

CHRISTIAN SCIENCE
183 CHARLOTTE STREET
All Are Cordially Invited to Attend
SUNDAY CHURCH SERVICE - 11:00 A.M.
Subject For Sunday, November 14th, 1943:
"MORTALS AND IMMORTALS"
SUNDAY SCHOOL - 12:30 P.M.
Wednesday Evening Meetings are held at 8:00 o'clock, which include Testimonies of Healing through Christian Science.
FREE PUBLIC READING ROOM

Full Gospel Pentecostal Church
370 Water Street - - Near Simcoe Street
H. J. McAllister, Acting Pastor
10 A.M. ....Sunday School and Bible Class
11 A.M. .... Devotional Service
7 p.m. - - - Evangelistic Service
Subject: "A WORLD IN THE THROES OF JUDGMENT"
Hear this stirring prophetic message about our world.

CHRISTIAN AND MISSIONARY ALLIANCE
BETHANY TABERNACLE
George Street (near Y.M.C.A.)
Rev. Walter S. Crone, Pastor
REV. E. M. ANDERSON
Of NORWAY
MRS. ANDERSON PLAYING THE GOLDEN HARP
Begin a special preaching mission this Sunday at 11 a.m. and 7 p.m., continuing each night except Saturday at 8 o'clock.
You have been intending to, so make it a point to spend this Sunday with us.
"A SUNDAY WELL SPENT MEANS A WEEK OF CONTENT"

ST PAUL'S PRESBYTERIAN
Rev. James D. Smart, M.A., Ph.D.
Organist and Choirmaster - Martin B. Chenhall, A.R.C.O.
11.00 A.M .... Morning Worship. Subject:
"CHAPTERS FROM THE OLD TESTAMENT"
4—"THE TRAGEDY OF SAUL"
Anthem—Rock of Ages—Bowles
Anthem—What of the Night, O Watchman—Thompson
This service will be broadcast over CHEX
The Beginners' Dept. of the Church School meets at this hour
3.00 P.M. .... Church School
7.00 P.M. ....Evening Worship. Subject:
"CULTS AND SECTS OF TO-DAY"
1—"PESSIMISTIC SECTS"
Anthem—There is a Green Hill Far Away—Somerist
Organ Solo—Allegro Marziale—Mozart
8.15—Informal gathering for young men and women in the Guild Room. Strangers and service men specially invited.

TRINITY UNITED CHURCH
Rev. G. S. Easton, M.A., D.D., Minister
11.00 A.M. .... Public Worship and Children's Church. Sermon:
"CALLING UP OUR RESERVES"
3.00 P.M. .... Church School and Bible Study Groups
7.00 P.M. ...., Evening Service. Sermon:
"WHATSOEVER A MAN SOWETH"
8 P.M. .... Social Hour in Church Parlour. Young People, Newcomers and Members of Armed Forces Invited.
Miss Mabel Clarry, Organist and Choir Directress

KNOX UNITED CHURCH
Rev. H. J. Mahoney, B.A., B.D.
William R. Potter, Musical Director
11 A.M. ...."Honour and Sacrifice Are No Vain Things"
Memorial Service For Cpl. Bernard Sanders
Anthem—"Kipling's Recessional"—De Koven
12.15 .... Sunday School
7.00 P.M. ...."The Great Refusal"
Anthem—"Saviour When Night Involves the Day"—Shelley
Nov. 21st.........Anniversary Services. Rev. David Wren, of Stratford, Guest Speaker.

GEORGE ST UNITED CHURCH
Rev. H. L. Roberts, M.A., B.D., Minister
Mrs. C. Renaud, Organist   Mr C. Renaud, Director
11.00 A.M. ....Rev. A. J. Wilson, B.A., D.D.
11.30 A.M. ....Junior Congregation
Anthem—"O How Amiable"
Solo—Mr. H. Batten
3.00 P.M. .... Church School
7.00 P.M. ....Flt. Lt. Rev. Jack Scott
Anthem—"The Radiant Morn"
Solo—Miss Margaret Hooper
Flt. Ltd. Rev. Jack Scott will also speak at the Business Men's Service in Centre Theatre at 8.30 p.m.

ST. JAMES' UNITED CHURCH
Rev. Fred Craik, Minister
Cecil Lapp, Organist
11 A.M. ....The Minister. Subject:
"THE LIFE AND LIGHT OF MEN"
3 P.M. .... Sunday School and Brotherhood
"Workers Together With God"
7 P.M. .... The Minister
"AN EVENING WITH THE 23RD PSALM"
1—Reverently portrayed with coloured pictures.
2—The Shepherd Psalm in song and story.
8.15 P.M. ....Our Young People Meet For Fellowship

ST. ANDREW'S UNITED CHURCH
(Rubidge and Brock Streets)
Rev. E. W. Young, M.A., B.D., D.D., Minister
Director of Music, R B Harle, L.L.S.M., A.T.C.L.
Mrs. Ross Williamson, A.T.C.M., Soloist
11 A.M. Sermon Subject: 'A PROPHET FROM A BARREN AREA'
Anthem—"Praise Ye the Father"—Gounod
Solo (Selected)—Mrs. R. Williamson
3 P.M. .... Sunday School and Bible Classes
7 P.M...... "HYMNS THAT ANSWER QUESTIONS ABOUT SALVATION"
Duet—"It Is Well With My Soul"—Bliss
Miss I. Whalon, Mrs. D. Long
Anthem—"Sun of My Soul"—Turner
Special singing of well known hymns by the congregation.
8.15 .... The Y.P.U. Will Meet

The Apostolic Full Gospel Church
PARAGON HALL, Cor. GEORGE & BROCK
SUNDAY SERVICE
7 P.M. ...."The Brotherhood of Burning Hearts"
All Welcome—C. R. Ball in Charge

REVIVAL NAZARENE GOSPEL SERVICE
213 Charlotte Street (near George)
Rev Miss Mildred Brown
Bellevue, Pa.
Young Southern Evangelist, Singer, Musician,
Begins Tuesday Night, Nov. 16th
Every Night 7.45 p.m. Except Saturday
SUNDAY
1 P.M. ....Radio Program, CHEX
3 P.M. ...."Go Ye And——!"
7 P.M. ...."They Pulled Away the Shoulder"
9 P.M. ....Songfest—Sing With Your Friends

THE SALVATION ARMY
SIMCOE and AYLMER STREETS
Major and Mrs. A. Dixon, Commanding Officers
Saturday, 8 P.M. Open Air Service, corner Simcoe and George Sts. Music by Temple Band.
11 A.M. ...."THE SMILE OF HEALTH"
2nd in a special series of Messages for To-day
3.15 P.M. ....Praise Service of Music and Song
7 P.M. ...."SATAN'S DICTIONARY"
Broadcast CHEX 7 p.m. to 7.30 p.m.
Directory 10.15 a.m.; Sunday School 2.15 p.m.
Wednesday, 8 P.M. ....Fireside Meeting
Friday, 8 P.M. ....Envoy and Mrs. A. Wells

The Sanctity of the Home — ILLUSTRATED SUNDAY SCHOOL LESSON

By Alfred J. Buescher

Scripture—Exodus 20:14; Matt. 5:27-30; Mark 10:2-12.

The Pharisees came to Jesus and asked Him, Is it lawful for a man to put away his wife? tempting Him.

"What did Moses command you?" asked Jesus; and they answered that Moses allowed a man to divorce his wife.

"From the beginning of the creation God made them male and female . . . and they twain shall be one flesh.

A man shall leave his father and mother, and cleave to his wife.
GOLDEN TEXT—Matt, 5:8.

The Examiner

The Peterborough Examiner, published each evening by Peterborough Examiner Limited, Office Hunter and Water Streets, Peterborough, Ont.

W. RUPERT DAVIES, President
H. L. GARNER, General Manager
G. WILSON CRAW, Managing Editor

Subscription Rates 20c per week in City of Peterborough delivered by carrier; $6.00 per year by mail to outside points.

Members Canadian Press; Audit Bureau of Circulation; Canadian Daily Newspaper Association; Empire Press Union; Ontario Provincial Dailies Association.

TELEPHONE 4641
Private Branch Exchange to all Departments

SATURDAY, NOVEMBER 13, 1943

The Retirement of Chief Newhall

Many citizens of Peterborough, we feel, agree with us that the time has come for the Police Commission and the City Council to consider the matter of retirement and a pension for Chief Newhall. For many years the Chief has served the city of Peterborough to the best of his ability, and it is fitting that provision should be made for him after his withdrawal from active life. Police work is arduous and often dangerous, and its monetary reward is not great; a pension is in order.

The character of police work has altered considerably during the past quarter of a century, and the city of Peterborough has altered too. A certain intimacy of administration in police affairs which may once have been desirable is no longer considered so, and it is now customary to delegate duty and responsibility to subordinates in the police force, expecting them to do their jobs with a minimum of supervision and interference. The city has grown, and its police problems have increased, and they cannot be successfully dealt with by a method which relies too greatly on the judgement of one man.

Further discussion of this matter is unnecessary here, where our only purpose is to suggest that consideration be given to the matter of the Chief's retirement, and the provision of an adequate pension for him. Men who have been in the service of the city for many years are entitled to such consideration, and it should not be delayed too long.

Buns And Black Eyes

Josef Stalin seems to be a jolly fellow, in a rather grim way. The Russians have always relished a grisly joke, and the Revolution has not changed their essential nature. In his speech on Saturday Premier Stalin put the war situation, as it concerns the Axis, in the simplest words, and made a little joke about it. This is a translation of what he said:

"In entering the war the partners in the Hitlerite bloc counted on a quick victory. Beforehand they had allotted who would get the buns and pies and who would get the bumps and blackeyes. They naturally meant the bumps and blackeyes for their adversaries and the buns and pies for themselves.

"But now it is obvious Germany and her flunkies will get no buns or pies but will have to share the bumps and blackeyes."

Political oratory rarely is couched in terms of buns and black eyes; only Stalin, and Mr. Churchill in his less formal speeches draw their illustrations from the pastrycook's shop or the prize ring. If the two great statesmen can make simplicity popular, the world will owe another debt to them, for political oratory at present is, as a usual thing, woefully fraught with words.

On Respecting Teachers

In the current issue of *Saturday Night* Mr. J. W. Brunt has an article in which he asks that greater respect be shown to schoolteachers. On this last day of Education Week it may be interesting to look into this matter.

It is rather foolish to ask that respect be paid to any profession without exceptions. Physicians, clergymen and editors receive respect when they merit it, and not otherwise; they expect their achievements as individuals, and not their professions, to win respect for them. It is our impression that schoolteachers as individuals also receive the respect which they deserve, although there are ignorant and backward communities where the teacher is looked upon as an expensive luxury. The suggestion that teachers should be provided with incomes which would ensure them the respect of the materially-minded seem to us to be ill-considered; the rewards of teaching are usually moderate, and although some of the salaries paid in Ontario are disgraceful and should be increased, the teachers in large communities have little to complain about in this direction.

If teachers do not receive the respect which Mr. Brunt thinks is their due, they may lay much of the blame on our educational system. Our teachers are public servants, and as such they are expected to display an intellectual conservatism which really active minds find intolerable. They may not teach or do anything with which a taxpayer may successfully find fault. Our democratic and state-controlled system of education has many advantages, but it has also disadvantages, and this intellectual neutralizing of the teachers is one of the worst.

Private schools do not suffer in this way, for no one is obliged to send a child to them who does not approve of the school and its staff. The late Dr. A. W. Mackenzie of the Grove School at Lakefield, and the late Dr. W. L. Grant of Upper Canada College were able to collect about them teachers of unusual ability who would not have fitted into the Nice Nelly atmosphere of our public schools at all; and yet these men of powerful opinion and unorthodox methods were able to give something to their pupils which the public schools cannot, for they were free from unreasonable and petty restriction and criticism. Many a harrassed schoolteacher, plagued by unenlightened parents or intractable pupils, must long for the freedom of the private school, where the dissatisfied parent removed his child, and not the teacher, and where the intractable pupil was thrown out until he chose to accept discipline.

In these days when there is so much talk of public ownership of this, that and the other, it may be well for us to look at our school system, and see what public ownership has done there. It has done much that is good, certainly, but it has also weakened the teacher's position, closed the profession to those who cannot endure the goldfish life of the public servant, and inhibited rigorous education of the older sort. If teachers are not respected, public ownership of the educational system has done as much as any thing to put them at a disadvantage, and put a premium on safe mediocrity.

Death of Dr. Fricker

Of all the arts, music has fared best in Canada. True, we have never produced a native composer of unusual ability, but the standard of musical performance achieved by some of our great musical organizations is very high. The greatest of Canadian musical group is undoubtedly the Mendelssohn Choir of Toronto, and much of its reputation was gained during the time when it was conducted by Dr. Herbert A. Fricker, who died on Nov. 11. The Choir was founded by the great Dr. A. S. Vogt, and was raised by him to a pitch of perfection which it has never subsequently equalled, but it had its special triumphs under Dr. Fricker.

He laid down his baton a few months ago, after a performance of Bach's Mass in B Minor, and relinquished the great choir to Sir Ernest Macmillan. It was fitting that the Bach work should have been the last thing in which he led that fine instrument, for Dr. Fricker's special contribution to the musical life of Canada lay in his ability to rehearse and present finished and scholarly performances of great works which had not previously been heard in this Dominion. Not only the Bach Mass, but the Solemn Mass of Beethoven, Berlioz' Grand Requiem, the Brahms Choral Waltzes, and William Walton's complex modern work *Belshazzar's Feast* were first heard here because of Dr. Fricker's determination to make Toronto a musical capital of note.

His influence was not confined to Toronto. As a choirmaster, trained in the traditions of Canterbury Cathedral, he set an example of fine choral services at Metropolitan Church, giving churches all over Canada a mark to shoot at. Much of the improvement in church music in Ontario since the last war may be attributed directly to his influence. He also set a high standard in English diction in choral singing, for on that subject he was a martinet, allowing no slovenliness or ugliness to go unrebuked.

The Mendelssohn Choir is in good hands, and will continue to do fine work. But Sir Ernest Macmillan takes over an organization already brought to a high point of perfection by the two great leaders, Vogt and Fricker. The Choir, we feel, is a possession of the Province, and not of Toronto alone, and regret at the death of its former conductor will be widespread.

NOTE AND COMMENT

An astronomer says that the moon sways gently in its orbit. Probably only when it is full.

A girl in western Canada is reported to keep a porcupine as a pet. Probably her mother was one of those girls who protected herself with a hatpin.

Longitude and latitude are important factors in the world struggle. And in considering the postwar world, says the Ottawa *Citizen*, we must not forget the importance of platitude.

In New Brunswick a moose chased a hunter up a tree and stabbed him with an antler. Something should be done to protect innocent hunters against these savage beasts.

About Keeping A Diary

By
SAMUEL MARCHBANKS

SUNDAY, Oct. 24: I decided today that this column sticks too rigidly to book-reviews and expository articles, and is in imminent danger of becoming ponderous; would it not be a good idea to keep a diary in it? After all, Mrs. Roosevelt has countless readers for "My Day"; but then, she travels about so much, and meets so many interesting people, whereas I never stir from my office and rarely speak to anyone. Still, one of the best diaries ever written was called "The Diary of A Nobody"; if one nobody can write a diary, another nobody can attempt it. It seems to me that most of the diaries I have read have been written with a possible reader in mind; only Pepys wanted to be completely secret, and was consequently indiscreet in his revelations; indiscretions make the best reading of all. But Mrs. Roosevelt and I are never indiscreet—at least, if we are, we have no intention of telling several thousand people about it; let them commit their own indiscretions, if they want something to gossip about.

⋄ ⋄ ⋄

MONDAY, Oct. 25: A traveller for a publishing company came to see me today, and told me that the taxes on books entering Canada account, in all, for 51 per cent of the selling-price. Canada is probably one of the most Philistine countries on the earth; we take positive pains to make the acquirement of learning and culture difficult for our people. We pay our native artists and writers so badly that they have to go elsewhere to make a living, and then we wonder why we have no Canadian art worth bothering about. However its trade may swell, Canada will be remembered by posterity merely as a suburb of the Arctic Circle, unless it develops a culture of its own; nations are remembered for their cultures, not their cash-registers. Charlotte Whitton's book, "The Dawn of An Ampler Life" came this morning; not a word in it about an ampler intellectual life, which is the real need here: Full Bellies and Empty Heads—is that the Canadian ideal?

⋄ ⋄ ⋄

TUESDAY, Oct. 26: In her autobiography, "The Little Locksmith" Katherine Butler Hathaway says: "Certain places are fond of certain people, and I am sure that place was fond of me.'" How many people feel that, I wonder? Certainly I feel most uncomfortable in many environments, not because there is anything intrinsically uncomfortable about them, but because they have an uncongenial 'feel'.... The papers these days are full of murders and crimes of passion. What queer fish these murderers are! An old chap in Toronto has bashed in a girl's head with a hammer, because she wanted to change her landlord; neither of them, from their pictures, would seem to be a passionate creature. She wears pince-nez, and anything more destructive of passion than pince-nez it would be hard to imagine. But wait—Himmler wears pince-nez, and who could be more brutal than he? Henceforth I shall look upon all wearers of pince-nez with new eyes; they are all potential murderers, every one of them!

⋄ ⋄ ⋄

WEDNESDAY, Oct. 27: Heard the Victory Loan Show on the radio tonight. I should like those shows better if Private Lorne Greene did not bully me so aggressively with that big voice of his. I have bought my Bonds, and if I had not I should refuse to do it on principle after hearing the Show; I am a man, not a mouse, and no radio hireling is going to tell me what to do with my money. The Victory Loan people should learn that it is possible to goad people too far.

⋄ ⋄ ⋄

THURSDAY, Oct. 28: This afternoon it was my fortune to hear a military band playing at very close quarters—a loud but cheerful noise. Most of the horn players, I noticed, kept their big wool gloves on. Does a horn require no delicacy of touch, then? This evening to the movies to see "The Constant Nymph," an excellent piece of sentiment, and very moving. Charles Boyer has the best toupee in Hollywood.

⋄ ⋄ ⋄

FRIDAY, Oct. 29: Made the long train journey to Toronto to see Walter Hampden in "The Patriots." A round trip of 180 miles to see a play is a real tribute to the legitimate stage. On the train a man opposite me talked anti-Semitism in a loud voice for two hours; he kept saying that Jews are dirty. Probably many of them are, but so are lots of Christians. The play was a disappointment, being a rambling, dull piece about Thomas Jefferson, containing gross libels on Alexander Hamilton. Hampden had hard work to hold it together, particularly as he was the only man in the play who wore his clothes with style; the others all seemed to feel that they were in fancy dress which did not fit them. Julie Haydon's talent was quite wasted in a trifling part. And yet the play ran for a year in New York! There must be a lot of very simple people in New York.

⋄ ⋄ ⋄

SATURDAY, Oct. 30: The children were celebrating Hallowe'en tonight, though it is not until tomorrow. I was visited by several evil spirits whom I bought off with apples and popcorn. If Old Horney himself were to knock at doors tonight, would anybody give him an apple, I wonder? No damage was done to property in my neighbourhood, which was a good thing. Since the outdoor privy went out of fashion Hallowe'en has taken a turn toward respectability. They used to be carted all over town, and the signs of doctors and dressmakers hung on their doors. Simple fun, but inconvenient.

Hitler and the Vatican

The London Daily Express says that Adolf Hitler himself gave the order to bomb the Vatican. The Express' proof of its assertion isn't overly specific, but no one can believe Hitler incapable of such an order. Hitler has been the sworn enemy of both Catholicism and Protestantism, and if anybody be in any doubt about what he thinks of Catholicism in particular, they may have their doubt resolved by a study of Mein Kampf. Actually, Nazism, as revealed by the preachments of its leaders—Rosenberg, for example—is pagan in its essence; would uproot and exterminate Christianity.—Ottawa Journal.

Lesson of the Loan

After its magnificent response in the Fifth Victory Loan, no one should worry about civilian Canada. The hearts of the people are sound, their will to victory is as firm as ever. They are standing loyally behind their fighting men and their government leaders. They are pledging all that they have for the preservation of freedom and a better world to come. Their hopes must never be disappointed.—Hamilton Spectator.

THE THRILL THAT COMES ONCE

Is Aerial Warfare Brutal?

(By MAJOR ALEXANDER P. DE SEVERSKY)

EYE-WITNESS accounts of the destruction wrought in German industrial and communications centres by British-American bombardment are coming through across the barriers of German censorship. To the average person they seem to confirm the idea that aerial warfare is a peculiarly brutal type of war-making. Is that assumption justified?

All war is horrible, but I believe it can be demonstrated that air power, as a method of strategic warfare, is a lot more humane, more economical in life, than traditional surface warfare.

To begin with, the more primitive a weapon the more cruel it is likely to be. A sword when used to slash a human body is far more painful and brutal than a clean bullet that kills instantly. By the same token a military strategy that knocks out the enemy nation by a direct blow at its industrial heart is less savage than the strategy which requires systematic extermination of its armed forces—and, incidentally, your own armed forces—in the process of reaching its heart.

Modern air power does not seek to destroy the people of a nation, but merely to knock the weapons out of the hands of its leaders—to disarm the nation by crippling its industrial set-up, its fuel, its transportation and other strategic objectives. Certainly that invovles also many human casualties. But the loss of life is minor compared to what is involved in the clash of great armies and navies on the surface.

In the past, to attain victory, we normally had to cut paths through the living flesh of massed armies, with enormous loss of life to attacker and defender alike. Furthermore, approaching closer and closer to the citadel of the enemy's strength, the territory traversed was devastated by both belligerents, leaving trails of rubble and ruin.

Only the advent of air power, in our own generation, has made it possible to strike at the main target directly, over the heads of armies and navies, and without putting the intervening territory to fire and sword. Air power is able to seek out specific objectives and demolish them in order to loosen the enemy's grip on occupied areas. If the purpose is to retrieve those areas for their rightful owners, they can be handed back virtually intact and not as heaps of ruins.

Of course, the present war has as yet provided few examples of pure air strategy. In the main, all belligerents have used aviation as an auxiliary to surface forces—as a sort of supporting artillery. The havoc wrought by such tactical bombardment therefore intensified the devastation over and above the normal destruction involved in surface struggles. But genuine air warfare, the kind that calls for a decision through the destruction of war-making facilities of the enemy nation itself and depends on surface forces only as a follow-up to occupy the surrendered objectives, would obviously involve a minimum loss in life for both attackers and defenders alike.

In Italy, where we are now fighting an orthodox surface war, the contested regions are being relentlessly devastated, and heavy casualties are being suffered by both sides. When the Germans are driven out, the nation will be returned to the Italian people in a sorry state. In liberating Italy we are also wounding it to the quick.

The same sort of wounds will have to be inflicted on the land and the people of every country wrested from Hitler's or the Mikado's grip by means of invasion and surface struggle against opposing armies. But if aerial bombardment of Germany's or Japan's heart and vitals, its industrial set-up in the home land, succeeds in achieving victory, the countries conquered by the Axis will thereby be liberated without becoming bloody battlefields.

In the future, as aviation asserts its dominant role, war-making will become increasingly a contest in destroying weapons at their point of origin, rather than a contest in mutual slaughter. The industrial potentials, and not armed human beings, will be the primary targets.

Strategic bombing today is still in its experimental stage, which accounts for the large number of civilian casualties. As precision in picking out and erasing specific targets grow, the toll in lives will decline. Quite aside from humanitarian considerations, it is militarily advantageous to avoid outright killing of people in enemy countries. After all, corpses can't revolt, but millions of living people whose everyday existence is shattered as a result of systematic bombardment contribute to the general chaos, undermining morale and hastening the collapse of resistance.

Air power, the firearms of the twentieth century, aims at a decision by piercing the vital organs of an enemy nation, instead of butchering millions of bodies on both sides. Its investment of lives, both at the delivering and receiving ends, is negligible by comparison and hence air power is infinitely less brutal.

DOROTHY DIX SAYS....

DEAR MISS DIX: Why do not the corporations that employ married women try to hire the wives of their men workers and put them in the same plants and on the same shifts as their husbands? My wife and I are both war workers and have one child. She works in a plant three miles from our home, while I have but six blocks to go to my work. She works a swing shift and I work only on one shift, and this makes it necessary for someone to look after our child sometimes sixteen hours a day. I cannot help thinking how much easier it would be for both of us if she worked in the same plant as I do and on the same shift.

This would eliminate distrust as to what the other spouse is doing, and make the problem of maintaining a decent home existence possible. The situation in plants is growing worse daily and something should be done about it.

DEFENSE WORKER.

WAR WORK DEFEATS NATURAL LAW

ANSWER: The trouble with dealing with the problem is that when you take wives and mothers out of what we used to call their sacred sphere and put them to work on jobs outside of their homes, you run up against one of immutable laws of Nature that cannot be changed. And that is that no person can be in two places at the same time, no matter how much their services are needed in both places.

No doubt it might do much to assuage the jealousy, and thereby ease the friction between husband and wives, if they worked the same hours, in the same shop, at the same machine, and could keep an eye on each other and see that the Mrs. wasn't making eyes at her good-looking boss, and know that Mr. was coming straight home from work instead of sneaking around to the tavern with his pretty blond helper.

So far, so good, but that wouldn't settle the home proposition for either one of them, for no house is a home without a woman in it who gives to it the best of her intelligence and energy and loving thought and care. And no woman can do that who has been working at a tension for hours at a precision machine, with every nerve and fibre in her stretched to the breaking point.

She is spent in mind and body. Irritable. Ready to fight or cry. Craving some relaxation, some excitement, something to take her thoughts off of the treadmill to which she must go back after a few hours of sodden sleep.

Nor can a woman, staggering under the crushing burden that domesticity and war work put upon her, possibly make a comfortable and cheery and soothing home in which her husband can rest after his strenuous labours and go back refreshed to his task.

So it is no wonder that both the husbands and wives who are war workers, who have more money than they ever had before to spend and less home comforts; who see each other at their worst, when they are gray with fatigue and so overstrained that every word is the fighting word, and when they crave some stimulus to take them out of themselves, fall easy victims to the human he and she wolves who are on the prowl seeking whom they might devour.

Nor would putting husbands and wives to work in the same factories and giving them the same shifts solve the problem of the children who are left motherless when their mothers go to work outside of the home. You can't rear children to be decent men and women on a six hour schedule. It takes all of a mother's time, and then some. That is the job she qualified for and for which God is going to hold her responsible and, if she fails in it, she can't alibi her crime by calling it patriotism.

⋄ ⋄ ⋄

DEAR MISS DIX: I am a man 60 years old, active, in the best of health, have a good home and no children. Since my wife died three years ago I have lived alone, doing my own cooking and housework.

Lately, at church, I have met a middle-aged widow. She has a small income and lives in a rented room. She seems easy to get along with, is of the domestic type and likes to putter around the kitchen and garden. She is miserable cooped up in a rented room and she suggests that she come and keep house for me. She thinks we would have companionship and live a happier life.

So far as I am concerned romance and marriage are out. I made that clear to her and she is satisfied. The arrangement looks good except for the question of propriety. What are your views?

WIDOWER.

HAZARDOUS TO WIPE AWAY WIDOW'S TEARS

ANSWER: I think you must be about 6 years old instead of 60 if you don't see that the widow has designs upon you, and that before you know it you will be walking up the church aisle with her. Some day you will find her weeping and she will sob out "that the world is so un-un-unkind to say the hor-horrid things about her living with you without being mar-married when everybody knows how noble and good you are, and that she can't help it if she has fallen in love with you." And by the time you have comforted her she will have landed you in a second marriage. Wiping away a widow's tears is the most hazardous occupation in which a man ever engages.

But suppose the widow has marked you for her own? Maybe it is a dispensation of Providence in your behalf without your knowing it. Certainly if she is all you say she is, domestic and amiable and good company, she will brighten up your home and make you more comfortable than you are now.

Don't forget that in these times good cooks are hard to get, and about the only way you can be certain of keeping one is to marry her.

Hard To Believe How Time Flies

NOVEMBER 13

1913 Laymen's missionary conference here is very largely attended and record crowd attends banquet.

Havelock engineer secures the head of a large buck killed when hit by his train.

John McGinty, veteran railway employee and for some time G.T.R. gateman here is dead.

Word from the north says that the Eagle Lake Hunt Club has 13 deer.

William Lyburn is elected president of the newly-formed Peterborough branch of the St. John Ambulance Association.

1923 Peterborough - Lindsay train collides with a light engine and fireman J. Peek of Ottawa is killed.

A silver tea service is presented to W. E. Barry people's warden at All Saints' Church who is leaving for Los Angeles shortly.

J. J. Solomon of Peterborough is elected vice-president of the Central Ontario Baseball League.

John C. Sherry, son of George J. Sherry of Peterborough is dead in Seattle, Washington.

Council discusses lack of funds for payment of police salaries but no action is taken.

1933 The weather has turned somewhat warmer and farmers are pleased at the change in the conditions.

Members of the Canadian Legion of Lakefield visit Warsaw and Apsley and stage armistice celebrations.

Roy D. Schooley, well remembered here as a hockey referee dies in Pittsburg.

L. Nelson is elected president of the Peterborough County Teachers' Association.

The Examiner tells of a North Monaghan man who has to burn his furniture because of lack of fuel.

1918 The Renfrew Munition Company announces it will stop operations here in a month.

City Treasurer Adams states that every application for coal has been filled.

The Children's Aid Society is informed that one of its wards had taken out a $200 Victory Bond.

Writing to The Examiner from overseas Lieut. W. J. O'Brien tells of the reception tendered Canadians by the citizens of liberated towns.

Pte. Sam Long reported some time ago as having been wounded in the right thigh is recovering.

A Bible Message

Little children, yet a little while I am with you. Ye shall seek me: and as I said unto the Jews, Whither I go, ye cannot come; so now I say to you.... Simon Peter said unto him, Lord whither goest thou? Jesus answered him, Whither I go, thou canst not follow me now; but thou shalt follow me afterwards.... And whither I go ye know, and the way ye know.

Thomas saith unto him, Lord, we know not whither thou goest; and how can we know the way?

Jesus saith unto him, I am the way, the truth, and the life: no man cometh unto the Father, but by me. (John 13: 33, 36; 14: 4-6.)

⋄ ⋄ ⋄

And I looked, and, lo, a Lamb stood on the mount Sion, and with him an hundred forty and four thousand, having his Father's name written in their foreheads. And I heard a voice from heaven, as the voice of many waters, and as the voice of a great thunder: and I heard the voice of harpers harping with their harps: and they sung as it were a new song before the throne, and before the four beasts, and the elders: and no man could learn that song but the hundred and forty and four thousand, which were redeemed from the earth.... And in their mouth was found no guile: for they are without fault before the throne of God. (Rev. 14: 1-3. 5.)

Municipal Politics

It will be with great regret that many Canadians will regard the news that, in the forthcoming municipal elections in Hamilton, the local C.C.F. organization is to put up a complete slate of candidates.

Hitherto, Canadian municipal business has been almost universally regarded as a local affair, to be carried on by local men, with strict regard to local needs. The old system, in spite of faults, has worked harmoniously, and where it has been least satisfactory, the trend has been towards oversight by a city manager.

The new trend is an old one and, it is feared, a bad one. Its results remain to be seen.—Halifax Chronicle.

COBOURG

Supreme Court Investigates Rink Collapse

COBOURG, Nov. 13 — (ENS).— Three cases are on the docket for Supreme Court of Ontario, non-jury sessions, which commence in the Court House, Cobourg, on Monday, November 15, with Mr. Justice Chevrier presiding.

Arising out of the sudden collapse of the roof of the Campbellford curling rink on February 8, is a damage action brought by Thomas E. Hall, of Oshawa, against the Campbellford Cloth Company, Ltd., of Campbellford. Hall, who is represented by Parkinson, Gardiner & Willis of Toronto, claims $2,050 damages to make repairs, as well as the costs of the action. Fennell, Porter & Davis of Toronto, are solicitors for the Campbellford Cloth Company.

The plaintiff in his statement of claim asserts he leased the defendant company the premises in Campbellford known as the curling rink, with Hall retaining the part of the building known as the office and waiting room. On February 8, 1943, the roof and walls of the premises collapsed, and the plaintiff, Hall, claims he gave the defendant company written notice to reconstruct the walls and roof.

Act of God

The Campbellford Cloth Company claims in defence that the collapse of the building was due to structural weaknesses in the premises, or to an Act of God, and that the company could not be held wholly responsible in any event as the roof partly covered materials belonging to the Town of Campbellford.

First action is one for divorce with Nellie Fox, Cobourg, being plaintiff and Basil Fox, formerly of Cobourg, now of Toronto, et al, being defendant. Parsons & Page of Toronto are solicitors for the plaintiff.

Third action on the docket is also a divorce case, with James Percy Francis, formerly of Cobourg now with the Canadian Army, being plaintiff, and Edna Louisa Francis of Cobourg, et al, being defendant. R. W. D. Affleck is acting for Francis.

Japanese Plane Downed At Ceylon

COLOMBO, Ceylon, Nov. 13 — (AP). — Enemy planes approached Ceylon early to-day and one was shot down by anti-aircraft defences. No bombs were dropped.

Dispatches from Madras, India, on the mainland north of Ceylon, said an alert was sounded there during the night also, but that no bombs were dropped.

Rounding out a picture of widespread Japanese activity, a New Delhi communique said that a forward Allied air field, presumably near the Burma border, also was attacked yesterday by enemy bombers.

Some civilian casualties resulted but damage was slight, the communique said.

Milk For Britain

The "Shell-out" on Hallowe'en night for Milk for Britain amounted to $788, it was announced today, and of this amount one firm in the city bought $100 worth of tickets for that evening. Results of this "shell-out" night now put the total of the fund past the $14,000 mark. A donation of $50 has also been received by the fund's treasurer, J. A. Macdonald, from the St. Anthony's Society of the Sacred Heart Church.

Previously acknowledged	$13,544.29
"Shell-out" Night proceeds	788.00
St. Anthony's Society	50.00
Total to date	$14,375.29

RESEARCH CONQUERS SEASICKNESS—The bane of seagoing men since the first canoe was launched, seasickness, can be cured in three out of four susceptible persons by means of a secret capsule discovered and now manufactured by the Royal Canadian Navy. Intensive research has been carried on in the Montreal Neurological Institute under Dr. Wilder Penfield, and by the Royal Canadian Navy Medical research unit under Surgeon-Captain C. H. Best, R.C.N.V.R., which did experimental work at the Banting Institute, and field trials at sea. The new discovery has vitally important applications in the transport of invasion and airborne troops as well as naval personnel. LEFT ABOVE, as part of the experiment, a Canadian sailor swings on a platform. The container comes in handy when he begins to show symptoms of seasickness in about half an hour's rocking. RIGHT ABOVE is Surgeon-Lieut.-Commander E. A. Sellers, R.C.N.V.R., of Winnipeg, Man., who was in immediate charge of research at the Banting Institute. He is shown checking the capsule-making with one of the research assistants.

Eight Donors Awarded Silver Pins During Week At Red Cross Clinic

The staff of the Red Cross Blood Donors Clinic was proud to note this week that they had presented eight silver pins to donors signifying that they had given six donations at the Clinic. It was announced that Canadian plasma has been used on the Italian battlefront and the Red Cross is urging that more donors sign up to keep up the plasma supplies.

Donors on Monday were:

General List — Mrs. Margaret Killoran 4, Miss Myra Baird 1, Mrs. Ivy Braund 3, Mrs. Lottie Bartley 3, H. G. Lewis (J. J. Turner & Sons) 4, Eric Shiner (J. J. Turner & Sons) 5, Mrs. Dorothy Millar 3, Miss Hazel Rennie (Mason's) 3, Jacob Low 2, James R. Archibald (Scarfe's Paint) 5, Mrs. Geraldine Carson (Ration Administration) 1, George S. Cunningham (Winnipeg) 1, Victor E. Smith (R.C.A.F. Trenton) 4, William J. Hamilton 4, Arthur J. Smith 5, Mrs. Ellen Crawford (Lakefield) 3, Miss Mary Sullivan 2, Mrs. Naida Hamilton 4, Mrs. Elsie Simmonds 1, Mrs. Lorene Beavis 4, Mrs. Cicely Lean 1, Maurice Dunkley (Examiner) 5, Mrs. Annie Park (Fraserville) 1, Kenneth Petrie (R.R. 8) 3, Mrs. Dorothy Brown (Burleigh Falls) 3, Harry Cherney 5, Mrs. Marjorie Kilborn 1, Miss Isabel Findlay 6.

C.G.E. and Genelco (28) — Kenneth Hotrum 4, James McCliggott 2, Ernest Murphy 2, Arthur Jary 6, Charles Osborne 4, George Hewitt 6, Alfred Sproats 6, David Kinmond 6, William Scott 5, Jack Bestard 5, David Taylor 1, Leslie Burton 3, Leslie Calladine 6, Arthur Heal 4, Thomas McNeil 2, Joseph Cooke 6, Kenneth Ward 3, Robert Starsmeare 1, Herbert Galley 5, Earl White 5, Miss Gladys Langton 2, Miss Lavinia Whetung 2, John Begley 5, Lorne Ritchie 5, Sidney Henwood 6, Harold Stewart 4, Constance Orr 3, Earl Wightman 5.

Quaker Oats (4)—Leslie Crowe 5, Harry Gray 4, Don Walker 4, Miss Irene Gandy 4.

Canada Packers (3)—John Miller 4, Orval James 4, Daniel Hedges 1.

Canadian Raybestos (3) — Lloyd Irwin 3, Leslie Maudsley 1, Joseph J. Goselin 1.

A. Wander Co. (2)—Miss Bessie Morrison 1, Rupert Brady 1.

Outboard Marine (1) — Geroge Faiers.

Wednesday Donors

C.G.E.—Miss Dorothy McIntyre, Miss Berniece Slater, Miss Audrey Hatton, Theodore Kaye, Mrs. Ruth O'Coyne 2, James Guiry 5, A. L. Dickieson 5, Uzal E. Waterman 6, Miss Rita O'Connell, Alex. Witherston, Vern Janeway 5, George W. Ross 4, R. Gerald Routley 5, Alex. Daniels 4, Hugh Heslip 3, Douglas Miller 3, Bram Reed 5, George Hill 5, Robert Halliday 3, Joseph Rowan 7, Walter McAnerin 2, Don Ireland, Ken R. Hewitt; Miss Hazel Ryan, James Waldie 2, Percy Halladay 6, John Hume 5, Miss Hilda Casey, Miss Helen Dunhar, Miss Irene La Rock 2, Thomas McPhate 5, Dennis Hurrle 5, Lorne A. Perry 2, Everett W. Dunford, Miss Lila Ross 3, Frank Masson 4, William J. McQuade 3, Fred J. Burrett 3, Arthur E. Walter 3, Thomas Wells 3, Stanley Murduff 4, George Adson, Elwood Riel 2.

Peterborough Lock Co.—Clarence Morgan 2, Donald D. Drummond 4.

Brinton Carpet — Miss Lillian Glaum 4, Miss Agnes Weir 4, Miss Alice Marshall 3, John Basciano 3, Lawrence Gordon 3.

Dominion Woollens — William Cavanagh 2.

Quaker Oats—Philip A. Woodcock 3, Miss Frances O'Heron 2.

Outboard Marine — Miss Helen Astles 2, Mrs. Alberta Morgan 2, Orville Shufelt 4.

De Laval — John R. Murray 4, James E. Downing.

General list—Mrs. Anne Fowler 2, Mrs. Pauline McCaughrin 4, Mrs. Ethel Grant 3, Mrs. Hilda Moffatt, Fred Stenson 3, Mrs. Eric Haley, Clive Holman 5, Mrs. Agnes Berwick 3, Miss Emma Elliott 3 (Ackerman's), Mrs. Reg. Dyer 4, T. D. McNeely 2, Mrs. Ruth Brown 3, Mrs. Jessie Clarke, Gerald Courneya 2, Mrs. Enid Walker, Miss Eleanor Jobbitt.

Canada Packers—James Edwards, Daniel Ellis 2.

Mrs. G. S. Cameron, Prust, Hammond, Wright (Keene), Yelland, R. Young.

Donors Friday were:

Training Centre — Lieut. Arnold Beauchamp, Sgt. A. G. Hudson, 4, Sgt. A. K. Ruckstuhl, 2, Horace Anderson, Hans Herg, Gordon Tobias, Bernard Sarrazin, Nick Rogalski, Roger Trambley, Clayton Wilson, William J. Omand, Carl Tutton.

Hastings—Augustine O'Shea, Mrs. Irene MacDonald, Mrs. Inez Sine, Jessie Lamb, Tola Corboy, Grant Sine, Frank Krauel, Rev. William J. Lennox, Gwyn Morgan, Lewis Kelley, John C. Brinklow, Kenneth Pickens, Virgil Oliver, Leo Cleary, John P. Smith, Cecil Hopkins, Geoffrey Hall, Albert Wellman, James H. Edwards, Mrs. Jane Jones, Mrs. Aileen Hay, Stanley Stevenson, Alfred Tripp.

Bethany—Allen Beer, Earl Weatherilt, Charlie Weatherilt, Robert Reid, Benjamin Page.

Cavan—Mervyn Porteous.

Doctors—Dr. Chenowith, Howson, Kelly, Carleton.

Lloyd Parnall Describes Bombing Trips To Kiwanis

Using such phrases as "I had occasion to go to Krefeld one night," "lying on the floor waiting to aim the bombs I was fascinated by the beauty of the flak," and "I haven't done my share," Flight Lieutenant Lloyd Parnall, veteran of more than thirty bombing raids over Germany, told members of the Kiwanis Club on Firday episodes in the lives of Canadian airmen flying from air stations overseas.

In charge of the navigation section of his squadron before returning home on leave, Flt. Lt. Parnall gave a picture of the activities and preparations of crew members of a squadron on an average day before going out on a night operation. He spoke of the details of briefing, of the various complications involved in the take off and getting a large number of planes airborne, of the trips and the targets over Germany which he knows about from his first-hand experience.

Weather, Flt. Lt. Parnall asserted, as still the most important factor in the life of an airman, and the most feared of all possibilities was the danger of icing. He said that in period of favourable weather conditions, the same man would often go out on "ops" for six out of eight nights and during this time there would be much hard work and little sleep or rest. Again, the weather might be bad for a week or more together and then idleness would be enforced upon a squadron. "Weather," he said, "is one problem we cannot expect to solve."

No Straight Line

Flt. Lt. Parnall revealed that the airships never travel a straight course to their target, but make "doglegs" and use all manner of deception to fool Jerry as to the ultimate target. In returning they must also fly a devious route, because German ground defences and night fighters would be prepared to give them a hot reception along the line of the obvious route. Thus it often happened, he said, that planes flying a 1,000 mile course would be forced to cover as many as 1,600 miles.

He was quite emphatic in stating that anti-aircraft, night-fighter and searchlight defences over Germany were plenty tough. With night-fighters the important thing was to see the enemy; as long as flyers could do that, they had a good chance of escape. But the Germans could be counted on to revise their tactics constantly, to use any sort of deception that might enable them to get fighters within range of the big bombers unseen.

Terrible Damage

He had encouraging words to say about the destruction of German industrial resources. He had seen proof of towns that had been literally wiped off the map, and in his own experience had passed over targets where the smoke from fires had risen to 20,000 feet. He had seen cities burning from 100 miles away two days after the targets had been bombed.

Though unable to be specific because of security regulations, Flt. Lt. Parnall showed tremendous enthusiasm over the equipment now standard in the heavy bombers, and said it was so marvellous that on operational trips the navigator could always tell within a mile exactly where he was. Since his return to Canada, he added, still further improved devices had become a part of the bombers equipment.

Airmen were unanimous in their praise of the methods that had saved many of their comrades' lives after being forced down at sea, Flt. Lt. Parnall told his audience. "Air-sea rescues are the thing," he said, revealing that the aftermath of one heavy raid saw more than 100 crewmen saved from the ocean when their planes had been forced down.

The speaker of the day was introduced by Ted Pridham and Milf. Hardill moved the vote of thanks.

NOTHING DAUNTS THE ALLIES—When the Germans destroyed a bridge across a river near Caserta, Italy, they failed to delay the Allied advance to any appreciable extent. Shown here is a jeep with British soldiers in mid-stream, pictured passing the blown-out bridge.

Corvette Fund

The following donations have been received for the Peterborough Corvette Fund by the treasurer, T. A. Mackay.

City Council, $500; County Council, $200; Peterborough Chapter Hadassah, $15; Jeanette Scott Chapter I.O.D.E., $15; 57th Chapter I.O.D.E., $20; W.A. Mark Street Church, $2; Ladies' Aid St Paul's Church, $10; W.A. St. James' Church, $10; R.C.A.F. Auxiliary, $10; C.W.L. of Immaculate Conception Church, $10; Peterborough Kinettes, $5; Major Bennett Chapter IO.D.E., $2; Junior Welfare League, $10; St. Andrew's W.A., $5; C.W.L. of Sacred Heart Church, $25; St. Luke's Church W.A. $10; St. John's Ambulance Nursing Division, $5; Local Council of Women, $10; Ladies' Auxiliary to the Navy, $25; Victory Workers, $10; 1st St. Andrew's Girl Guides, $5; 6th Jackson Park Girl Guides, $5; Girl Guides Salvation Army, $5; Knox Church W.A., $5; Trinity Church W.A., $25; Junior Subdivision of C.W.L. of St. Peter's Cathedral, $10; George Street Church W.A., $10; Otonabee Chapter of I.O.D.E., $100; C.W.L. of St. Peter's Cathedral, $10; Ladies' Auxiliary to Canadian Legion, $10.

Allow Public To Purchase More Vegetables

OTTAWA, Nov. 13 (CP). — The Prices Board announced today that sale of canned vegetables to the public will be resumed Nov. 15 under the system of "controlled distribution" announced last month by the Board and now in effect.

The 1943 pack was held off the market while consumers could get supplies of fresh vegetables. The Board said the pack was below normal, and accordingly its distribution to the public had been narrowed down to an eight-month period rather than the full year.

Consumer buying of canned vegetables varies sharply between households as well as throughout Canada, the Board said, and "consumer rationing on a basis of equality for all would not meet the needs of the situation."

The Board said priority needs of the armed forces, hospitals and similar institutions will be met under the plan, and that distribution to these users began Nov. 8. Although canned pureed vegetables for infant feeding are not included in the plan, retailers should ensure they are sold only for that purpose.

Under the plan, stocks of canned vegetables in the hands of packers and wholesalers were frozen last summer and it was then announced these stocks would move to retail outlets as the supply of fresh vegetables was absorbed.

The plan is based on past experience of the trade, and makes allowance for population shifts and other variables.

NOW IN ARMY—Major Eric Knight's daughter, Private Betty Knight, tries to locate her late father's best seller ("This Above All"), in the library at the third WAC training centre, Fort Oglethorpe, Ga. Her stepmother, Lieut. Jere Knight, is stationed at W.A.C. headquarters in Washington, D.C.

Warren Stevens On RCAF Staff

OTTAWA, Nov. 13 (CP) — Air Force Headquarters announced last night appointment of Warren Stevens, for the past 11 years director of athletics and physical education at the University of Toronto, to the R.C.A.F. directorate of medical services with rank of flight lieutenant.

The announcement said Stevens' knowledge of training will be "largely utilized in organizing the physical rehabilitation of personnel in convalescent and active treatment hospitals."

He will also act as a liaison officer between the medical service and those in charge of the R.C.A.F. "duty fitness" physical program, which has replaced the old "physical jerks" system.

The announcement said the medical service will draw on his wealth of experience in "formulating plans for even further advancement" for the duty fitness program, and his duties, while separate from the physical training and drill section, will provide "the means of co-operation between the two aspects of physical fitness."

Appointment of Stevens, who also is Associated Professor in the university's School of Physical and Health Education, brings together two of Canada's outstanding sports personalities. Flt. Lt. Lew Hayman, former coach of Toronto Argonauts Football Club, was appointed some time ago to direct the Fitness Duty program.

It Won't Matter

LONDON, Ont., Nov. 13 (CP).— Well-meaning Londoners who have sacrificed their own skimp tea ration in order to send a part of it overseas learned today from Post Office officials that inclusion of tea in parcels requires an export licence.

SEVERE RESTRICTION

The quantity of paper available in Britain is about one-fifth the pre-war supply. Newspapers are cut accordingly.

CUPID'S DART — Eduardo Chavez, New York night-club bandleader, is shown with his bride, the former Dell Carroll, after they were wed. The couple figured prominently in the news, a few months ago, when Miss Carroll stabbed and seriously wounded Chavez, following a lovers' quarrel.

Retain Rationing Lehman's Plea

ATLANTIC CITY, Nov. 13 — (AP). — The apparent determination to make post-war reconstruction the joint responsibility of the 44 countries of the United Nations Relief and Rehabilitation Administration was underscored last night by Herbert Lehman, newly elected Director-General.

The former New York Governor in a speech accepting the U.N.R.R.A. post twice emphasized the phrase, "Helping people to help themselves."

Lehman declared: "Nations, no less than individuals, desire to live in self-respect. They wish to become self-reliant members of the world communty. To ths end they seek opportunity to work, produce and trade. They turn to us with no idea of long continuing relief."

He implied that nations with surpluses would be asked by the U.N.R.R.A. to continue rationing after the war, saying that a critical shortage of supplies will exist immediately after the armistice and that one of the chief objectives of the administration must be to see that the limited supplies are evenly distributed.

Sow Slaughter Suspended At Packing Plant

The killing of sows will be suspended for two or three weeks at Canada Packers until "regular" classes of finished hogs are liquidated.

This order applies to all packing plants in Ontario, Quebec and the prairie provinces. It was issued Wednesday by the Federal Department of Agriculture.

Hog marketings this week have been so high that notwithstanding record slaughter the volume moving through the packing plants is above their practical limitations of handling.

This is a quotation from the official announcement: "Two regular hogs can be processed with about the same amount of labour as required for one sow; and as additional weight does not lower the eventual value of sows temporarily held from slaughter, this offers a practical solution to relieving the present congested condition."

Greatest Deliveries

Deliveries of hogs in Canada, especially in the west, are now the greatest on record. Most packing plants have been provided with sufficient labor to operate at capacity and last week established a slaughtering record of approximately 192,000 hogs—about 15,000 more than any previous weekly record."

For those reasons producers are asked to hold back delivery of hogs until the present peak is passed.

This experience and advice applies to the Peterborough plant of Canada Packers. G. S. Matthews, manager, said today that it would probably be three weeks before sows will be accepted.

Where To Get Funds?

WINNIPEG, Nov. 13 — (CP).— John H. Blackmore, leader of the New Democracy party in the House of Commons, last night challenged other political parties in Canada to show where they will get money to carry out post-war promises.

"Of Course It's Patriotic To Insulate, Josephine!"

Yes, Uncle Willie is right By installing ROCK WOOL Insulation you'll use less fuel this winter . . . vital fuel, so necessary for transportation and production. By cutting down fuel bills, the insulation soon pays for itself, so you'll be able to buy more Victory Bonds with your savings! Call THE PETERBOROUGH LUMBER CO today, and let us help you plan to do your country and yourself a favor . . . by insulating!

ESTABLISHED 1840 — The PETERBOROUGH LUMBER CO., LTD. — TELEPHONE 4655

Listen to CHEX for our program "Drums" every Tuesday evening 9:00 to 9:30 p.m.

M. Rawlinson LIMITED
610 YONGE ST. TORONTO KI. 5125
Moving — PACKING SHIPPING STORAGE

ESTABLISHED 1899 — CONTINENTAL LIFE FOUR SQUARE

Continental Four Square Service

Throughout 44 years the Continental Life Four Square Service has proved to be the foundation of Security and Financial Independence for policyholders and beneficiaries.

THE CONTINENTAL LIFE INSURANCE COMPANY
HEAD OFFICE TORONTO

J. R. S. MacLEOD BRANCH MANAGER
355 George Street, Peterborough

A Purely Canadian Company

This FREE BOOK is also your GUIDE for the FUTURE

There is a career for *you* in engineering if you will become *thoroughly trained*. When peace comes new opportunities will arise. Electronics, aviation—many new developments will broaden the field for technically trained men. Learn more about these engineering opportunities. Without obligation, write for our free book of home study courses, planned by foremost engineers and world authorities. Canadian Institute of Science and Technology, Limited, 110 Chester Building, 219 Bay Street, Toronto, Ontario.

Aeronautical Engineering
A.F.R.Ae.S. Exam.
Air Ministry Exams for Ground Engineers.
General Aeronautical.
Advanced Aeronautical and Aeroplane Design.
Aero Engines Course.
Aircraft Apprentice.
Pilots' "B" License.
Air Navigators' Certificates.

Mechanical Engineering
A.M.I. Mech. E. Exam.
General Mechanical.
Mechanical Drawing and Design.
Works Manager.
Die and Press Tool Work.
Sheet Metal Work.
Welding Course.
Maintenance and Stationary Engineers.
Refrigeration Course.
Institution of Production Eng. (A.M.I.P.E.).
Commercial Eng. and Works Management.

Civil, Mining, Structural and Automobile Engineering
A.M.I.C.E. Examination.
Civil Engineering.
Civil Engineering Specifications, Quantities.
Road Construction.
Surveying and Levelling.
Hydraulics.
A.M.I. Struct. E.
Structural Engineering.
Structural Design.
Reinforced Concrete.
Heating and Air-Cond.
Railway Engineering.
Royal Sanitary Institute Examination.
Sanitary Engineering.
Institute of Builders Exam. (L.I.O.B.).
Building Construction and Drawing.
Advanced Building Construction.
Special Combined Building Course.
Architecture.
Geology and Mineralogy.
Metallurgy.
Petroleum Technology.

General Mining Practice.
Mining Engineering.
Automobile Engineering.
High-speed Diesels.
Electrical Equipment of Automobiles.

Electrical Engineering
A.M.I.E.E. Examination.
General Electrical.
Alternating Current.
Electrical Installations.
Power House Design.
Neon Lighting.
Electric Traction.
Electricity Supply.
Electric Meters, Measuring Instruments.
Design and Manufacture of Electrical Machinery and Apparatus.
Telegraphy Course.
Telephony Course.

Radio and Allied Groups
A.M. Brit. I.R.E.
General Wireless.
Advanced Wireless and High Frequency.
Radio Servicing, Maintenance Repairs.
Short Wave Radio.
Practical Television.
Sound Pictures.

General, Educational
University of London Examinations.
London Matriculation.
Intermediate and Final B.Sc. (Pure Science).
Higher Mathematics.
Practical Mathematics.
General Education.
Cost Accountant's Course.
Complete Salesmanship.
Advertising.
Sales Manager's Course.
Modern Languages.

MAIL THIS COUPON NOW

110 Canadian Institute of Science and Technology, Limited, Chester Building, 219 Bay Street, Toronto.

Please forward free of cost or obligation of any kind your 176-page handbook, "ENGINEERING OPPORTUNITIES".

Name .... Age ....

Address ....

Course interested in ....

Transports Crew Swamps Y Cadets 64-8

With Herb. Payne's new entry the Transports swamping an unseasoned Y Cadet squad 64 to 8 and St. John's nosing out the Generals 16-15 in the closest kind of a battle, the Ladies' City Basketball League at the Y.W.C.A. got away to a good start Friday night, with a big crowd on hand to watch the opening fixtures in the long campaign.

The free-wheeling Transports, packing a lot of basketball experience and scoring punch, had far too much on the ball for the young Cadet team. Sparked by Ruth Hewitt, who signalized her return to the game after a year's absence by running up 18 points, the new entry racked up a big score in easy fashion. In the first half the winners were tossing them in from all over the floor for a total of 30 points, while the only reply from the Cadets was a successful free throw by B. Cooke, leaving them down 30 to 1 at the half.

The Y girls, however, stuck to their guns and had the satisfaction in the second half of picking up seven scoring points while the Transports added 34 to their total. Jessie Morrow was the big gun in the winners' attack in the second half, running in five baskets in a row before she was hurt in a fall and had to retire.

Ruth Hewitt was top scorer with nine field baskets for a total of 18 points. Jessie Morrow contributed 10 and Beryl Dobbin, I. Crary and Jean Castle each came through with eight points.

The only Cadet players to get baskets from the field were Betty Lou Braund, Mary Barrett and Betty Stewart, each scoring two points.

The teams:

Payne's Transports (64) — Beryl Dobbin 10, Janet Collins, Jean Castle 8, Helen Miller 4, J. Fleming, Dot Bestard 4, Betty Flynn 2, Jessie Morrow 10, Ruth Hewitt 18, I. Crary 8.

Y Cadets (8)—B. Weir, D. Saunders 1, N. Sotheran, P. Martyn, B. Cooke 1, N. Stanton, M. Spicer, M. Beggs, Betty Lou Braund 2, Leonore Edwards, Mary Barrett 2, Betty Stewart 2.

Referee—Howie Macdonald.
Umpire—Mary McPherson.

It was a different story in the other game which was a battle all the way before St. John's finally won by a point. It was a close-checking affair with both teams off in their marksmanship and the result is seen in the low score.

Generals took an early lead after the first few minutes had passed without a score. They opened out a 5 to 2 margin, but the St. John's girls fought their way into the van before the first half ended and were 10 to 8 in front at the rest. They increased their advantage to 16 to 10 in the third quarter and were still 16 to 12 in front at the end of the quarter. The Generals staged a fighting finish, holding the church team off the score sheet in the fourth quarter while they picked up three points themselves, but they could not get the equalizer, in spite of several close calls in the last minute.

The break in the game came when one of the Generals pulled a wrong-way Corrigan play and scored against her own team.

Teresa Heslip led the winners' attack with eight points and Eva Clarke had four. Mary McPherson, although closely watched by the Saints, led for the losers with 7 points.

The teams:

St. John's (16)—Doreen Groombridge, Eileen Hewitt 2, M. Vosburgh, M. Dyer, Theresa Heslip 8, Eva Clarke 4, Edith Harte-Maxwell, Peggy Lawless, Essie Wright.

C.G.E. (15)—Isobel Bullock 1, Monica Lawless, Mary McPherson 7, D. Allen, F. Merrett 4, J. Hickey 3, Shirley Mortimer, J. Moore, J. Wray, J. Rahmel.

Referee—Hymie Smith. Umpire—Beryl Dobbin.

WOMEN WATCH ON RHINE

The Nazis now have a female department of the Gestapo to watch German women. Its leader is known as "Frau Himmler."

LOOK OUT GOTCH — Whipper Billy Watson, British Empire champion, who meets the Pitiless Pole here Tuesday night in the main bout of the Tunney show.

ROBINTEX
LONGER LASTING FABRICS
ROBINTEX
Regd. Trade Mark
ASK YOUR TAILOR
Buy Only What You Need
GUARANTEED BRITISH MANUFACTURE

SPORTS-Day by Day

By FRED D. CRAIG

The initial games in the Y.M.C.A. House Basketball League will be staged tonight when the Frigates will clash with the Destroyers in the first game at 7.15 o'clock and the Algerines and Corvettes will supply the contention in the 8.15 o'clock fixture. The double-header should furnish a line on the quality of basketball that will be dished up in the loop this season. There will be a lot of new faces, with many younger players making the jump up to the senior ranks filling in the gaps left by the many cage players who are now in the armed services. In the opening game the Frigates will be captained by Steve Csumrik, and he has Bill Edger, Clare Calvin, Jim Collins, Jack Franks, Reg Seabrook, Frank Blackburn, Carl Bedford, Joe Santamero and Earl Sage in his lineup while the Destroyers will have Harry Currie, captain, Bill Shadgett, J. Fallon, G. Seabrook, B. Loftus, A. Northcott, F. Alcock, B. Higgins, R. Osborne and S. Lambert. In the second half of the twin bill Joe Stewart will lead the following Algerine squad into action, R. Davis, Ray Kidd, Wm. Jones, V. Griffin, G. Bouch, A. Stewart, W. Thompson and A. Turner while their opponents will be the Corvettes headed by Jim Ferguson and including Warren Smith, E. Nicholls, J. McNaught, Wm. Brown, Jim Shields, Bill Lech, J. Rush and G. Howard.

* * * * * *

Opening games in the Ladies' Basketball League last night at the Y.W.C.A. gymnasium created the impression that Herb Payne's Transports look like the team to beat this season for top honors. The new entry has gathered together most of the scoring aces of last season with the addition of Ruth Hewitt who did not play last winter. She came back last night with 18 points to top the scorers and with Beryl Dobbin, Jessie Morrow, Dot Bestard, Jean Castle, I. Crary and other good marksmen all on the one squad the opposition teams will have a lively season holding them under control. St. John's, who did not operate a team last season celebrated their return to the cage wars by nosing out the Generals 16 to 15. The church team battled hard all the way and their drive won for them. An innovation was the use of girl umpires. Mary McPherson officiated in the first game and Beryl Dobbin held a whistle in the second battle and both of them gave satisfaction.

* * * * * *

It's A Real Card

Promoter Frank Tunney has certainly surpassed himself in building up a crowd-pleasing card for next Tuesday night's show at the Brock St. Arena. Not satisfied with featuring the British champion Whipper Billy Watson in the main bout Tunney has lined up two other grapplers who often occupy top spot billing and matched them against a pair of new wrestlers, thus adding considerable spice to a program that didn't really need it with such an attraction as a clash between the Whipper and Jan Gotch. Gentleman Jack Clayborne, disappointed in his last few starts here is billed in the semi-final and he is stacked up against a formidable opponent in Jack Reader, an Indiana mat star, who comes here with a fine reputation and may take the Bounding Black for another ride. Then in the opening bout Rowdy Dick Hogan, always a one-man riot is back and he battles the French wrestler Pierre De Glane. The Frenchman has had a lot of experience but at that he had better watch his step or the Housepainter will belt him into submission and lay him like a Brinton rug before he has a chance to say "Ou La La." These two introductory bouts will be a fitting leadup to the main attraction.

* * * * * *

The crowd are looking forward to seeing Watson cut loose at the expense of Gotch in the big bout of the night. They know that the British Empire champion has been plenty peeved about the attack Gotch made two weeks ago on the Whip's chum, Irish Pat Flanagan and they are expecting him to start in early and keep the pressure on the Pole all the way. They were hoping the same thing of Jack Clayborne in this week's show but Gotch proved too tough for the Black Comet. He says he's going to be too tough, also, for Watson but the fans don't think so and this column lines up with the majority. We feel that Watson has got what it takes to hand Gotch a real trimming and that he will probably do it. At the same time we have seen enough of the Pole to realize that he is no soft picking even for the Empire champion. He is not only rough and ruthless in his methods but he mixes in a lot of wrestling science with his skulduggery and that makes him a formidable adversary. He has been calling Watson a Fancy Dan performer and it remains to be seen whether that kind of ribbing will get him anywhere or not. Our own feeling is that it will probably get him a rough passage at the hands of the Whipper. Extra seats are being provided and the Arena management expects the biggest crowd of the season for next Tuesday's three-ring circus.

* * * * * *

A Fitting Windup

The presentation of cheques for $100 each to the British War Victims' Fund and to the local corvette fund was a fitting windup to a most successful season for the Ladies' Softball League and the officers of the organization as well as the managers and players who co-operated by making the presentation possible are to be congratulated upon this very fine gesture. The league has not been satisfied with providing a means by which scores of girls could enjoy a season of healthful recreation and hundreds of citizens many hours of entertainment. It remembered two funds that are in every sense worthy of support and came through handsomely. President Bill Bennett, Secretary Gladys Mortimer, Ab Delahaye and the others who helped have done a fine job and deserve thanks. And that brings up the thought that sporting organizations in the city this past summer have materially assisted various war funds. The Men's Softball League raised substantial sums for the War Victims' Fund and the Milk for Britain Fund. The Cricket Club sponsored a most successful soccer game to raise a large contribution to the War Victims' Fund and the Lawn Bowling Club also came through with a neat effort.

* * * * * *

Says Ken Colling in the Belleville sport sheet: "Out in Peterborough it's a foregone conclusion there will be a new modern and up-to-date artificial ice arena constructed in the Liftlock City at the conclusion of the war, if not before. Once Peterborough has modern hockey facilities they'll return to Senior "A" hockey wars, but quickly. Kingston has been in the senior series for the past three seasons and will doubtless remain in the higher bracket after the war. Actually in the Limestone City the hockey heads are far from satisfied with the facilities afforded their puck enterprises at the Jock Harty Arena despite the fact it is equipped with artificial ice. Upon being awarded the official site of Hockey's Hall of Fame Kingston hopes to have a new artificial ice arena before the boys return from overseas. This all adds up to the fact that Peterborough, Kingston and Oshawa will all be included in the Senior "A" hockey series after the war, but how about Belleville? Without artificial ice facilities the matter of senior hockey in Belleville is just out of the question. Naturally the post-war period will find some highclass pucksters at the Trenton Airport and no doubt the "Flyers" will return to the O.H.A. wars stronger than they did in 1937-'38. Naturally they'll want to play senior hockey, but where?"

* * * * * *

Sporting Chili Con Carne: Looking at that Cornwall Soldier lineup there seems to be a lot of names that bobbed up from the same neighborhood a year ago....Pick Hines' Navy team slapped down the R.C.A.F. Fliers 8 to 3 in Toronto last night....Neither Joe Blewett or Perce Nicholls was in the Kingston lineup last night....Hub Macey scored one goal for the Frontenacs who defeated the Saints in a rough game....It was intimated that the present Kingston battle array will be scattered after tonight....The Broda bombshell is still claiming victims.

Run In Snowstorm

ST. CATHARINES (CP)—No less than 192 of the total student enrolment of 315 at Ridley College yesterday braved snowy conditions to compete in the 51st annual cross-country race over a course of approximately three miles. The senior division was won by Don McFarlane of London.

EASY DOES IT—Johnny Lujack, Notre Dame's new quarterback, shows you how he slings that ball. Lujack, No. 32, indicated by arrow, gets the ball from the centre, fakes it to one of his backs and then charges back to pass. End John Yonaker, No. 82, has dashed goalward and Lujack heaves it to him. This action took place in the Army game, won by Notre Dame.

Lady Bowler Hits 317 Single

Ruth Ellis of the Y's Menettes did some neat trundling in the Y.M.C.A. Ladies' Bowling League this week, leading the loop with a high three of 703 and a high single of 317.

Other good performances were Kay Calladine's 650 for three and 249 single. R. Brindle had a three-game total of 634 and M. Timm a 269 single.

The scores:

Tankers, 1		**Bombers, 3**	
D. Bestard	501	M. Morton	527
E. Thorburn	468	L. Bonney	422
F. Bestard	532	W. McCarrell	541
J. Morrow	422	B. Lee	456
Dummy	300	R. Brindle	634
	2223		2580
Menettes, 2		**Glengarry's, 1**	
A. Clark	437	M. Patterson	231
R. Ellis	703	H. Davis	532
T. Jackson	293	G. Weese	545
R. Giles	574	C. Henry	300
W. Wilson	248	D. Prest	511
M. Davidson	391	M. McG'ness	207
	2646		2226
Tigers, 1		**L. Strikes, 2**	
A. Liv'gstone	517	O. Downer	257
R. Pogue	546	M. Johnson	431
E. Stanbury	459	K. Calladine	650
I. Beal	396	M. Timm	590
H. Stacey	491	H. Heckman	444
		D. Bearne	116
	2409		2488
Hurricanes, 1		**Corvettes, 2**	
J. Killingbeck	434	F. Heron	467
R. Akers	571	J. McLean	424
M. Hepburn	412	M. Mahood	526
C. Hope	428	H. White	295
M. Hepburn	426	W. Lockie	387
		Dummy	100
	2261		2199

Performs Rare Feat

Official credit has been accorded Staff Sgt. Gene Jantzen, physical instructor at the Lincoln, Neb., base of the U.S. Army Air Force for a feat at Denver when he performed 5,200 sit-ups in four hours, 50 minutes. Officers declared last night that two dozen sit-ups are considered plenty for the average man.

Kingston Army Defeats St. Catharines

ST. CATHARINES, Nov. 13—Playing their first schedule game in senior O.H.A., and notified by military authorities that the return engagement at Kingston Saturday night would be the last as a present unit, Kingston Frontenac Army spoiled the season's opener at Garden City Arena last night for St. Catharines Saints and over 3,000 fans by a 5-2 victory.

Coach Red Hamill of the Chicago Black Hawks, playing right wing for the soldier squad, set a hot pace for the Kingstonians, scoring two of the first-period counters and setting up the third, while Herb Mortimer in the Army nets recorded a shutout.

In the second it was Hamill again who gave Ronnelson the pass that made it 4-0.

The next Kingston goal fell to Hub Macey of New York Rangers, with Steve Latoski as setter-upper, while Defenseman Pete Backor was on the bench serving a penalty. With the tally standing 5-0 against Saints and Kingston full value for the goals, Saints snapped into their work and replied with a brace of registers.

Red Goble, lightest man on the ice, bagged the first and set up Jud McAtee for the second, which was hotly protested by Coach Hamill.

Hamill provided about 90 per cent of the color of the Army team, as he violently protested every penalty imposed by the referee, and his gestures were forcible. His carrot-topped teammate, Red Tilson of Oshawa Generals, was the other colorful performer, as he and Hamill formed the bulwark every time Kingston got a penalty, and did a superlative chore of fore and back checking, with the result that Saints were unable to capitalize on any penalty advantages.

Rugged Campaigners

Hamill showed a sound, consistent team of big, rugged players, that used its weight and professional tactics to great advantage, bodying, bumping and shoving the lighter Saints around plenty. Kingston had about everything that a stylist team should possess, on speed in abundance, fast breaking forwards, sturdy blocking and a tight knit defense that Saints were unable to penetrate for over four minutes of the first period.

Nels Stewart's blue jerseyed homesters were vastly below form in the first period, and young Ted Grosskurth in the blue rigging could have sued his defense for the support accorded.

The visitors played as if they had a grudge on the whole world, as they stated before the game that tonight's and tomorrow's engagements would be their only two appearances as a unit this season. The teams is to be transferred over the week-end to other advanced training centres, and they staged a contest that had abandon written all over it. What sterling work Hamill and Tilson did not perform was tossed in by Rhys Thompson on defense and Chuck Corrigan on the wing, both of whom carried all the roughing needed.

Kingston Frontenac Army—Goal, Herb Mortimer; defense, Bill Mortimer, Booth; centre, Latoski; wings, Macey, Hamill; subs, Thompson, Nicholson, Tilson, Nelson, Tisdall, Corrigan.

St. Catharines Saints — Goal, Grosskurth; defense, Backor, Delmonte; centre, Reynolds; wings, Bellinger, Mundrick; subs, Boston, McAtee, Mason, Goble, Adamson; sub goalie, Sargent.

Referee—Bert Hedges, Toronto; linesmen, Jack Boyd, Frank Elliott, St. Catharines.

First Period

1—Kingston, Hamill 6:40
2—Kingston, Macey (Hamill) .10:38
3—Kingston, Hamill (Corrigan) 14:59

Penalties—Delmonte, Thompson.

Second Period

4—Kingston, Nelson (Hamill) . 9:38
5—Kingston, Macey (Latoski) .10:04
6—St. Catharines, Goble 11:48
7—St. Catharines, McAtee (Goble) 12:10

Penalties — Latoski, Thompson, Backor, Corrigan, Reynolds.

Third Period

No scoring.

Penalties—Booth, McAtee 2, Corrigan.

Remember When—

By The Canadian Press

Gabby Hartnett, who handled catching duties for Chicago Cubs of the National League for 19 years, was dismissed from his job as manager of the Cubs three years ago today. Hartnett succeded Charlie Grimm in 1938 and was manager for three years.

Old Ex-Pupil

OTTAWA (CP)—Credited with having introduced Rugby football to Collegiate Institutes in Canada when it was first played at Lisgar Collegiate, Ottawa, in 1877, C. Jackson Booth, 80, son of the late J. R. Booth, famed "lumber king," is expected to be one of the oldest ex-pupils to attend the school's centenary celebration Nov. 26 and 27.

Berger Wins

HIGHLAND PARK, N.J., Nov. 13 (AP)—Maxie Berger, 150, of Montreal, won a decision over Peter Galiano 148, Baltimore, in the featured eight-rounder at Masonic Hall last night.

Wins Melbourne Cups

MELBOURNE Australia, Nov. 13 (CP Cable)—Dark Felt, one of the favored horses won the Melbourne Cup, Australia's outstanding horse race, today. Counsel was second and Claudette third. Dark Felt carried 116 pounds, Counsel 103 and Claudette 90 pounds.

RIDES THE BULL FIDDLE NOW—Taking this position is a natural for Mrs. Laurene L. Lewis, queen of two rodeos and now a bull (double bass) fiddle player with the Pittsburgh Symphony Orchestra. Mrs. Lewis, who once stayed the required eight seconds on a bucking bronco, is the only woman playing this instrument with a major orchestra. Here she is in her informal pre-season debut for the cameraman.

Here and There in Sport

By The Canadian Press

The football feud developed in a new sector last night with a report from Ottawa that rival grid interests, representing the Big Four and the O.R.F.U., had applied to the Civic Board of Contral for playing dates at Lansdowne Park next season. It was stated the Combines would remain in the O.R.F.U. in 1944 but the officers of the Ottawa Football club, headed by President J. R. Welch, told the civic fathers the original Rough Riders wanted the playing facilities as well.

The Rough Riders, of the Interprovincial Football Union, gained many yards on the play when the Board of Control ruled they could have the choice of playing dates, the Combines to take the remaining Saturdays. This decision was reached when President Welch pointed out the Ottawa club dated back to 1876 while the Combines were barely a year old. The controllers decided to give preference on the basis of seniority.

Army Ball Stars

Army Times of Washington, D.C., weekly newspaper of the U.S. Servicemen, yesterday published an army all-star baseball team made up of ex-major leaguers now in khaki. Among those missing from the list were Joe DiMaggio, former Yankee outfielder, and Red Ruffing, former star hurler of the world's champions.

Charles Bidwill, owner of the Chicago professional football team, yesterday was ordered seized and brought before the Cook County grand jury by Chief Justice Benjamin P. Epstein of the Criminal Court. The jurist issued an attachmen for the widely-known sportsman after he failed to appear before the jurors, who are investigating gambling.

London Army baseball team, three-time winners during 1943, were honored at a gala dinner last night in the Forest City when civic and military officials extolled wartime sport and praised the players. Trophies were presented for Inter County, the Canadian Sandlot Congress and Ontario baseball championships.

Aces Lose

The Quebec Senior Hockey League opened last night at Cornwall with an impressive 6-2 victory by Cornwall Army over Quebec Aces. Jimmy Conacher and Jerry Brown paced the Factory town attack with two goals apiece while Jack Shewchuk was also outstanding for the "Cookies."

Nelson Named As Boss For Big Bout

Referee Irish Tommy Nelson will officiate in the big match between British Empire Champion Whipper Billy Watson and Jan Gotch at the Brock Arena Tuesday night. And a good thing too. Nelson is a most capable official and his presence as third man will be approved by most of the fans here.

Gotch has already announced his plans of demanding a match with World Champion Wild Bill Longson, as soon as he has beaten the Whipper. Such confidence does the Polish wild man exude, that he has signed an open contract for Promoter Frank Tunney to stage the bout where and when he likes. In fact as far as Gotch is concerned the spectacular Watson is just another wrestler and one whom he, Gotch, will demolish in jig time.

Those who saw the starry Watson in action here against Katan will probably take a far different view. Watson is one of the current greats of the mat world on this continent at least. He is fast, scientific and strong, but more than that he has a flair for doing the impossible when injured. On several occasions Whipper Watson has finished a match with broken ribs or torn cartilage, and finished on top too. The Toronto boy has had his ribs broken seven different times, his shoulder broken twice and today he has very little use of his left eye. But in the matches in which he received those injuries, he never gave up, even under great pain, and Mr. Gotch will certainly have to be something of a Superman if he is to live up to his current boasting.

The new man, Jack Reeder of Indiana, gets off to a tough start here, having been called to tackle Gentleman Jack Clayborne, who will be in there fighting his way back to main bout billing. Pierre DeGlane, the Frenchman, has been brought in for Dick Hogan in the third bout.

WRESTLING
Tuesday
Nov. 16th
First Bout 8.45 p.m.
WHIPPER BILLY
WATSON
British Empire Champion
vs.
JAN
GOTCH
The Pitiless Pole
2—OTHER BOUTS—2
BROCK ST. ARENA
Gen. Admission—50c; Reserved—75c
Ladies (any seat)—50c; Children—25c (plus tax)

QUIZ ON TIRES

Q. Can I Buy a New Tire?
A. Perhaps—perhaps not—but sixty seconds after you come into our shop we can tell you precisely what you can or cannot do in accordance with the regulations.
Q. Will You Tell me my Tire Rating?
A. We will gladly do that, and regardless of what your rating may allow, we will show you the very best way to keep rolling on rubber for the longest possible time.
Q. If I carry war workers, do I get Privileges?
A. You certainly do—so don't pass up any of them. We'll tell you exactly what you are entitled to and how you can get them.
Q. If I can't buy a new Tire, how about Retreading?
A. Yes you are eligible for a retreading on your tires—Come in and see us before the tire is too far gone.
Q. If I can't get new Tires or Retreading what CAN I do?
A. You can do yourself and your present tires the handsome favour of discussing with us an intelligent program of keeping your tires "going" to the very last ounce of vitality in them. Make it a point to do that today.
Q. How about Bootlegging?
A. In all earnestness we urge you to stay away from such dealings. The law carries drastic penalties for any person who buys, sells, borrows, pools or gives away any new, used or retreaded tire or any new or used tube or retreading service except through an authorized dealer and by means of an authorized permit.

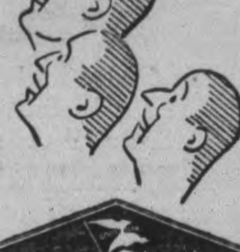

GOODYEAR
We can give you all the Answers—come in TODAY!
J. J. DUFFUS CO.
PETERBOROUGH GOODYEAR TEL. 5757

Toronto H.M.C.S. York Beats Fliers To Open Senior Hockey; Big Second Period Nets 7 Goals

TORONTO, Nov. 13 — (CP) — Sweeping into an 8-0 lead in the first two periods, Toronto H.M.C.S. York defeated Toronto R.C.A.F. 8-3 last night in an Ontario Hockey Association senior group opener.

Without the scoring aid of a single former National League player, Navy scored the only goal of the first period and added seven in the second while holding the Airmen scoreless. The Air Force finally came to life in the last period, holding Navy scoreless while firing three pucks past Red Gilbert in the Navy nets.

Scotty Mair and Joe Klukay shared scoring honors as the sailors spoiled the debut of Johnny Mowers in the Air Force goal with a blistering offensive. Mair and Klukay scored two goals apiece while singletons went to Hugh Barlow, Sandy Milne, George Gee and Livingston.

Billy Wilson, last year with Navy and now remustering for aircrew, tallied two Air Force goals on passes from Norm Tustin, who tallied the other R.C.A.F. goal unassisted.

Lineups:

R.C.A.F.—Goal, Mowers; defence, Dickens, Heron; centre, Burns; wings, Gronsdal, Tustin; subs Wilson, Collings, Williamson, Fitzgerald, Buell.

Navy — Goal, Gilbert; defence, Milne, Garret; centre, Mann; wings, Mair, Gee; subs-Stafford, Ogsten, Barlow, Klukay, Livingston, Thompson, Benson, Fortin, Brennan.

Summary:

First Period

1—Navy—Mair (Milne) 19:55

Penalties—Gronsdal, Buell, Garrett.

Second Period

2—Navy, Klukay (Garrett) .. 3:15
3—Navy, Klukay 7:46
4—Navy, Barlow 10:28
5—Navy, Milne (Mair) 14:25
6—Navy, Mair (Barlow) 18:10
7—Navy, Gee (Mair) 19:00
8—Navy, Livingston (Klukay) 19:34

Penalties — Dickens, Wycherly, Benson, Garrett.

Third Period

9—R.C.A.F., Tustin 6:17
10—R.C.A.F., Wilson (Tustin) .15:41
11—R.C.A.F., Wilsón (Tustin). 16:21

Penalties—Garrett, Mann, Heron.

HOCKEY IN THE DARK TRAINS NIGHT FLIERS—Bomb aimers and air-gunners of the British bomber command are pictured here playing field hockey at an R.A.F. night vision training school in England. Note the black tinted glasses which the players wear. This is part of the training for keen night vision. Of the many ways of training fliers to have "cat's eyes," hockey and football in dark goggles is most popular with the boys.

Today's Games Will Fade Out 3 Rugby Teams

(By The Canadian Press)

Three eastern Canada teams will be eliminated from contention for the Grey Cup and Canadian Football championship today following games in Montreal and Hamilton, Ont.

Two teams will drop into the discard at Montreal, where the Quebec Rugby Union closes its schedule with games which will determine whether Lachine R.C.A.F., Verdun Grads or Montreal Navy advance to the eastern final in Toronto Nov. 20. All three teams have a chance to finish first or tie for first, in which event the club with the best scoring average will qualify for the eastern final.

At Hamilton, either Toronto Balmy Beach or Hamilton Flying Wildcats will emerge ascendant in Ontario following a sudden-death Ontario Rugby football union final, with the winner meeting the Quebec champion.

The winner at Hamilton probably will carry public support to sweep over the Quebec Union representatives and into the national final against Winnipeg R.C.A.F. Bombers at Toronto Nov. 27.

Fights Last Night

(By The Associated Press)

New York—Jake La Motta, 161, New York, outpointed Fritzie Zivic, 149½, Pittsburgh, 10.

Reading, Pa.—Pedro Firpo, 134, Camden, N.J., and Lester Young, 137, Philadelphia, drew, 8.

Taunton, Mass.—Pat Doyle, 135, Fall River, knocked out Johnny Martin, 131, New York, 4.

Worcester, Mass.—Johnny Potenti, 147, Worcester, stopped Lew Greenberg, 143½, Newark, 3.

Philadelphia—Larry Torpey, 113, Philadelphia, awarded decision over Ray Morris, 119¾, Wilmington, Del. 5 (Morris disqualified).

Norfolk, Va.—Vinnie Vines, 153, Schnectady, N.Y., and Izzy Jannazzo, 151¾, New York, drew, 10

Highland Park, N.J.—Maxie Berger, 150, Montreal, outpointed Pete Laliano, 148, Baltimore, 8.

San Francisco—Paulie Peters, 158, San Francisco, won over Bobby Berger, 153, Chicago, by a technical knockout 6.

Theatres - Dances - Radio

The Sports Round-Up

By HUGH FULLERTON, Jr.
Associated Press Sports Writer

NEW YORK, Nov 13 — (AP).— Remember the Ivy League?...... Since it never really existed, the old circuit hasn't been hard to forget this football season, but all of a sudden it comes up with a pair of the best games in the East this week-end....They are Dartmouth vs. Connell and Yale vs. Princeton.

Observation post:

Ever since Chicago U. dropped out of big ten football competition, there have been reports that Pitt was pulling strings in hopes of replacing the Maroons....Well, Pitt now has lost 10 straight games to Western Conference foes, so what more proof do they want than the Panthers deserve the Chicago berth?

Shorts and shells:

Argentine sports fans contributed 250 gallons worth of gas coupons to enable Bike Rider Renigio Saavedra to try to ride 1,080 kilometres from Mendoza to Buenos Aires in 20 hours. The gas was needed for a pace-setting car......Sign on the back-stretch at Belmont Park: "Drive Slow—Consider the Horses." ....That must refer to the ones running in the Jamaica Victory Meeting.

Modern language:

When Detroit's Johnny Sherf got two good chances to score against the Montreal Canadiens the other night, only to be blocked by Goalie Bert Gardiner, he protested: "I thought I had him beaten, but he made his move at the right fraction and blocked the puck. That man must be equipped with radar."

DANCING TO-NIGHT to the "MELODY MEN"

Admission: Ladies 40c, Gents 60c

SUMMER GARDENS

La Motta Trims Fritzie Zivic

NEW YORK, Nov. 13—(AP)—For five rounds last night, Fritzie Zivic was on the way to giving old pop time and young Jake La Motta a sound whipping, but Jake had too much youth and weight for the stretch drive and came on to win a 10-round decision over the veteran Pittsburgher in Madison Square Garden. La Motta weighed 161, Zivic 149½.

For half the bruising brawl, the aging crowd pleaser with the flat nose—a 17-to-5 underdog Friday—piled up points and gaxe the Bronx youngsters a solid going-over with hard, sharp jabs and short right crosses for the entertainment of a partisan Garden gathering of 11,330. Then, La Motta's 11½-pound weight edge and the 13 years of fist-fighting in Fritzie's legs began to tell.

Young Jake swarmed all over him in the last five heats, swinging wildly but landing more than he missed, and at the end he had a clear but close margin. But the crowd gave Fritz the cheers and the applause when he left the ring, loser in this "rubber" match between the two.

The Asociated Press score card gave La Motta six rounds and Zivic four. One of Fritz's was the ninth, which was taken away from the Bronx middleweight mauler for hitting low. The officials were split over the verdict, with Referee Eddie Josephs and Judge Marty Monroe voting for La Motta and Judge Jack Goodman casting his ballot for Fritzie, seven rounds to three.

HOCKEY

NATIONAL LEAGUE

	W	L	T	F	A	Pts
Toronto	3	1	2	25	19	8
Canadiens	3	0	1	14	7	7
Detroit	2	0	2	21	14	6
Chicago	2	3	0	15	21	4
Boston	1	2	1	15	16	3
Rangers	0	5	0	13	26	0

AMERICAN LEAGUE

Eastern Division

	W	L	T	F	A	Pts
Hershey	5	0	0	18	6	10
Buffalo	1	3	1	9	17	3
Providence	1	2	1	5	6	3

Western Division

	W	L	T	F	A	Pts
Cleveland	4	2	1	31	25	9
Indianapolis	1	2	3	14	18	5
Pittsburgh	1	4	1	15	20	4

O.H.A. Senior

Navy 8, Air Force 3.
Kingston 5, St. Catharines 2.

O.H.A. Junior

Galt 8, Port Colborne 4.

Quebec Senior

Friday's Result
Cornwall 6, Quebec Aces 2.

Navy Comes West

HALIFAX (CP)—After handing a 9-0 setback to Montreal Navy in an exhibition football tilt last Saturday, Halifax Navy, coached by Lieut. Tiny Herman, has arranged to entertain Toronto Navy of the O.R.F.U. here Saturday, Nov. 20.

Favor Irish

NEW YORK (AP) — Traditional rivals are meeting on the gridiron today, the standout attraction being the Notre Dame-Northwestern duel, both previously unbeaten this season. Other perennials include Navy at Columbia, Yale at Princeton and the Michigan-Wisconsin encounter.

Canadian Sport Snapshots

By CHARLES EDWARDS
Canadian Press Staff Writer

TORONTO, Nov. 13—(CP)—Frank Demarco, Toronto Balmy Beach outside wing and one of the "finds" of the 1943 football season, is a brother of the Boston Bruins hockey player. The Demarcos hale from North Bay, Ont. Frank is a teacher at St. Michael's College here . . . another Beach "find" is Bouncy Little Chad Bark, fresh from high school football but now a private in the Canadian army stationed at Camp Borden, Ont. Bark is the most talked of rookie in the Ontario Union . . . Beaches apparently made another discovery against Navy Wednesday night when they uncovered Gib Heron, a trooper from Camp Borden. Heron comes from Jamaica but had three years of United States football and was fast enough to win half a dozen track events at Camp Borden this year.

Tsk! Tsk!

Alf (Vancouver Sun) Cottrell writes: "Alfie (Red) Carr and Jackie Mann, two lads who had extreme difficulty finding their way around in British Columbia amateur company last winter, have been demoted to Toronto Leafs and N.Y. Rangers respectively."

Saturday Salad

Since withdrawal of Toronto Army from the O.H.A. senior series, a group of Toronto sportsmen is considering taking the army franchise and carrying on with civilians and whatever Army players are available . . . Freddy Edwards of the Fort William Times-Journal bewails the bad angel that keeps sports writers in other cities labelling Fort William hockey players as Port Arthur products. Gaye Stewart was one such last year. Now, apparently, a Regina writer has termed Eric Sandberg, R.C.A.F., a speedster from Port Arthur. Sandberg was a team-mate of Gus Bodnar and Bud Poile on Fort William Hurricane Rangers.

Incidentally

Vancouver exhibition board is considering scrapping the present Hastings Park half-mile racetrack in favor of a six furlong track with seat and betting accommodation for 25,000 . . . Frank Shepard, who had a lengthy professional hockey career including a spell at Detroit now is a mining man at Three Hills, Alta. Shepard recalls that 20 years ago Bob Elson, now associate editor of Time magazine, was a Winnipeg Tribune sport writer and used to help sweep the ice at Wesley rink between periods of midget hockey games he covered.

Canadiens-Wings Play On Week-end

(By The Canadian Press)

The only undefeated teams in the National Hockey League clash tonight and tomorrow in highlight contests of a week-end program which sends every team except Toronto Maple Leafs and Boston Bruins into action twice.

The teams with no demerits — Montreal Canadiens and Detroit Red Wings—open at Montreal Saturday and resume hostilities at the Olympia Sunday. Other Saturday games involve Chicago Black Hawks at Toronto and Boston at New York Rangers.

Rangers, still seeking their first victory of the season after five starts, play in Chicago Sunday.

Either Canadiens or Detroit could vault into first place in the standings with a double victory. Canadiens trail the league-leading Leafs by one point and hold the same margin over Wings. Chicago, two points behind Wings in fourth place, shade Boston by one point.

MOVIE TIME TABLE

Capitol—Feature 2.25, 4.45, 7.00, 9.20.

Regent — "Stand By All Networks", 2.30, 5.05, 7.45, 10.20; "Prairie Gunsmoke", 1.35, 4.10, 6.45, 9.25.

Centre — "My Friend Flicka", 1.10, 3.22, 5.35, 7.48, 10.01; "Soldiers With Wings", 3.04, 5.15, 7.28, 9.38.

Takes Stakes

BALTIMORE (AP) — George D. Widener's Platter yesterday outsprinted eight other juveniles at Pimlico to capture the 37th running of the Walden Stakes, worth $10,800, thus placing himself in line for two-year-old honors for the racing season.

What's On the Air

Stations	Kilocycles
CHEX	1430
CBL	740
CFRB	860
WEAF	660
WJZ	770
WABC	880

Symbols: D—Drama, M—Musical, R—Religious, S—Songs, T—Talk, V—Variety, N—News

This Program has been given the Peterborough Examiner by stations herein listed. If the presentations as scheduled are not on the air, the fault lies with the stations and not with the Examiner.

Radio Station CHEX Carries the News on the Hour

SATURDAY EVENING

6:00 P.M.
CHEX—News
CBL—Saturday Serenade
WEAF—Family Time
WABC—Q Bowe and the News

6:15 P.M.
CHEX—Singing Strings
CBL—CBC News
WABC—People's Platform

6:30 P.M.
CHEX—News: Rhythm R'ndup
WEAF—Three Suns Trio
CBL—Ella Fitzgerald-S

6:45 P.M.
CHEX—Parade of Bands
CBL—BBC News
WEAF—Rupert Hughes-T
WABC—The World To-day

7:00 P.M.
CHEX—News: Wes McKnight
WABC—Behind the Gun
WEAF—For This We Fight
WJZ—What's New?

7:15 P.M.
CHEX—Joe Reichman
CBL—Pat Bailey-S

7:30 P.M.
CHEX—To be announced
CBL—Songs at Eventide
WEAF—Ellery Queen-D
CFRB—Double or Nothing

8:00 P.M.
CHEX—News; Military Air
CBL—Jolly Miller Time-V
WEAF—Abie's Irish Rose

8:15 P.M.
WJZ—Boston Symphony Orch.
WABC—Blue Ribbon Time-V

8:30 P.M.
CHEX—Barn Dance
WABC—Inner Sanctum-D
WEAF—Truth or Consequences

9:00 P.M.
CHEX—Week-end Review
CBL—Leafs v. Black Hawks
WEAF—Barn Dance

9:30 P.M.
CHEX—Rhythm and Rhyme
WJZ—Spotlight Bands

10:00 P.M.
CHEX—Ontario News
WJZ—John Gunther-N
WEAF—Million Dollar Band

10:15 P.M.
WABC—Correction Please
WJZ—Serv. Forces Present-V
CHEX—A to Z

10:30 P.M.
CHEX—Make Believe Ballroom
CBL—Norm Harris Orch.
WEAF—Grand Old OpryV

11:00 P.M.
CHEX—News
CFRB—News

11:15 P.M.
WEAF—Prelude to Victory
CBL—J. B. Priestley-T

11:30 P.M.
WJZ—Spivak's Orchestra
CFRB—Flashgun Casey
WEAF—I Sustain the Wings

SUNDAY MORNING

9:00 A.M.
CBL—Interlude
WABC—World News
CFRB—News

9:15 A.M.
WEAF—Commando Mary-T
CFRB—Paul Fredericks
WJZ—White Rabbit Line-O

9:45 A.M
CFRB—New Voices-S
WEAF—Sunday Supplement
WABC—New Voices in Song
CBL—Way of the Spirit-R

10:00 A.M.
CHEX—News: Sunday School
CFRB—Church of the Air
CBL—Andy Clark-T
WEAF—Nat. Radio Pulpit-R
WJZ—Message of Israel-R

10:30 A.M.
CHEX—Boston Pops
CFRB—Wings Over Jordan
WEAF—Children's Hour
WJZ—Southernaires

11:00 A.M.
CHEX—St Paul's Church
WABC—Blue Jacket Choir-S
WJZ—Soldiers of Production
CFRB—Christian Science-R

SUNDAY AFTERNOON

12:00 P.M.
CBL—BBC News
WEAF—Concert Orchestra
WABC—Salt Lake Choir

12:15 P.M.
CBL—St Michael's
CHEX—Rosanne Salon

12:30 P.M.
CHEX—News
WJZ—Sunday Serenade-M
WABC—Transatlantic Call

12:45 P.M
CHEX—Chapel Chimes

1:00 P.M.
CHEX—News: Nazarenes
WJZ—Wake Up America
CBM—Hello, Children

1:30 P.M.
CHEX—Memorable Music
CBL—Ernest Seitz, pianist
CFRB—Sunday Hour-M
WEAF—R'nd Table Discussion

2:00 P.M.
CHEX—News; Music and Verse
CFRB—Tor. Conserv of Music
WEAF—Those We Love-D

2:30 P.M.
CHEX—Russ Morgan
CBL—Religious Period
WEAF—John C Thomas-S
WJZ—Sunday Vespers

3:00 P.M
CHEX—News: Ivorettes
CBL—The People Ask-T
WEAF—Rationing Report
CFRB—N Y Philharmonic

3:15 P.M.
CHEX—Organ Music

3:30 P.M.
CHEX—For You, a Serenade
CBL—Musical Program
WEAF—The Army Hour

4:00 P.M.
CHEX—Bethany Tabernacle
WJZ—Stars from the Blue-V
CFRB—N Y Philharmonic

4:30 P.M.
WABC—Variety Program
WEAF—Corn for the World-D
CBL—Church of the Air
CFRB—Concert Cameos

5:00 P.M
CHEX—News: Hit Parade
CBL—Stars of To-morrow
WEAF—Symphony of the Air
WJZ—Where Do We Stand?
CFRB—Family Hour-V

5:30 P.M.
CHEX—Most Out of Life
CBL—Comrades in Arms

5:45 P.M.
CHEX—Listen to Leibert

SUNDAY EVENING

6:00 P.M.
CHEX—News: Tea Musicale
WEAF—Catholic Hour
WJZ—Saludos Amigos
WABC—Silver Theatre
CFRB—Green Hornet-D

6:30 P.M.
CHEX—Evening Vespers
CBL—London Commentary
WJZ—Master Mind Reader
WABC—America in the Air
WEAF—Great Gildersleeve-V

6:45 P.M.
CHEX—House of Dreams-M

7:00 P.M.
CHEX—Salvation Army
CBL—Jack Benny
WABC—William Shirer-N

7:30 P.M.
CHEX—L for Lanky
WABC—We the People-V
WJZ—Quiz Kids

8:00 P.M.
CHEX—News
CFRB—Jerry Lester Show.
CBL—Charlie McCarthy

8:15 P.M.
CHEX—Time Out
WJZ—That's a Good One

8:30 P.M.
CHEX—Memories Melodies
CBL—Week-end Review
WJZ—Keepsakes-V
CFRB—Precious Jewels
WEAF—One Man's Family-D

9:00 P.M.
CHEX—Academy Award
CBL—Montreal Drama
WEAF—Merry-Go-Round-V
WJZ—Walter Winchell-T
CFRB—Radio Digest-D

9:30 P.M.
CHEX—Star Theatre-V
CBL—Familiar Music

10:00 P.M
CHEX—Ontario News
CBL—National News
WEAF—Hour of Charm
WJZ—Gertrude Lawrence-V
CFRB—The Weird Circle

10:15 P.M
CBL—Handel Oratorios-M

10:30 P.M.
WABC—Adven of Thin Man-D
WJZ—Goodwill Hour
CFRB—Transatlantic Call

11:00 P.M
CBL—Radio Newsreel
CFRB—news

MONDAY MORNING

7:30 A.M
CHEX—Farm Fare

8:00 A.M.
CHEX—News
WJZ—Kibitzers-V

8:15 A.M.
CHEX—Top of the Morning

8:30 A.M.
CBL—March Past-M
CFRB—Quiet Sanctuary
WJZ—Woman of Tomorrow-T

8:45 A.M.
CHEX—Morning Devotions
CFRB—Breakfast Rendezvous
WEAF—Cheque Your Music

9:00 A.M.
CHEX—News, Neighborly News
CBL—Everything Goes-V

9:15 A.M.
CHEX—Meet the Band

9:30 A.M.
CHEX—Invit to the Waltz

9:45 A.M.
CHEX—Sweethearts

10:00 A.M.
CHEX—News; Polifior
CBL—School of the Air

10:15 A.M.
CHEX—Uncle Jimmy

10:30 A.M.
CHEX—Peter McGregor-D
CFRB—Mrs Aitken
CBL—War Time Shopping

10:45 A M
CHEX—Wife Preservers

11:00 A.M
CHEX—News: Melody Lane
WJZ—Breakfast at Sardi's-V

11:15 A.M.
CHEX—Good Morning N'bors

11:30 A.M
CHEX—Melody Parade
CBL—Soldier's Wife
WABC—Bright Horizon-D

11:45 A.M.
CHEX—Invit to Syncopation

MONDAY AFTERNOON

12:00 NOON
CHEX—News: Home Folks
CBL—BBC News
WJZ—The New World-T

12:15 P.M.
WJZ—Singo

12:30 P.M.
CHEX—News
WABC—Helen Trent-D
CFRB—Life Can Be Beautiful
CBL—Farm Broadcast

1:00 P.M.
WJZ—Baulkage Talking
WEAF—Margaret McBride-T

1:15 P.M.
CHEX—Eb and Zeb
WJZ—The Woman's Exchange

1:30 P.M.
CHEX—Who's New To-day
CFRB—Tropical Moods
WABC—Bernaline Flynn-T

1:45 P.M.
CHEX—They Tell Me

2:00 P.M.
CHEX—News; Betty and Bob
WEAF—Guiding Light-D

2:15 P.M.
CHEX—The Lady Sings

2:30 P.M.
CHEX—Hit Parade

2:45 P.M.
CHEX—Organ Tones

3:00 P.M.
CHEX—News: Ballroom
WJZ—Morton Downey-S

3:30 P.M.
CHEX—Sincerely Yours

3:45 P.M.
CHEX—John Harcourt-S

4:00 P.M.
CHEX—News; ½-Hour Holiday
CBL—Ann Watts-S
WJZ—Blue Frolics

4:30 P.M.
CHEX—1430 Club

5:00 P.M
CHEX—News
WABC—Fun with Dunn-V
CBL—Frontline Family
WJZ—Hap Harrigan-D

LISTEN TO THE Academy Award Play "THE TWAIN SHALL MEET"
STARRING ONA MUNSON
Over CHEX
This Sunday 9 to 9.30 p.m.
Presented For Your Enjoyment By
Cherney Bros

Listen Each Tuesday Evening at 9 p.m. for "DRUMS"

THE ABSORBING STORY OF PHILIP LAWRENCE, HIS LOVELY DAUGHTER EMILY AND HIS SON TED . . . A STORY OF THE FASCINATION AND MYSTERY OF THE MIDDLE EAST.

Follow this adventurous family in the strangest story ever told as they pursue the path to the Living Past beneath the haunting Drums of Karma. Drums—the offering of the Peterborough Lumber Company—stars the distinguished American Actor, William Farnum, with a capable supporting cast.

THE PETERBOROUGH LUMBER CO. LTD.

CENTRE

Last Times To-day! "MY FRIEND FLICKA" In Glowing Technicolor
"Soldiers With Wings" "Army Show" Featurette
ABBOTT and COSTELLO in Screen Snapshots
Newsreel and Cartoon

STARTS MONDAY
2 Big Hits—George Raft—in "BACKGROUND TO DANGER"
With Brenda Marshall and Big Cast
AND FEATURE NO. 2
JANE WITHERS in "JOHNNY DOUGHBOY"
Plus! Canadian Universal Newsreel

BEYOND PRECEDENT IN MOTION PICTURE MIRACLES!

A UNIVERSAL PICTURE
Starring
NELSON EDDY
SUSANNA FOSTER
CLAUDE RAINS
A CAST OF THOUSANDS IN MATCHLESS SPECTACLE!

STARTS MONDAY

Regent

Plus! "Broadway Dimout" Cartoon, and Latest News

TO-NIGHT ONLY—"PRAIRIE GUNSMOKE" "STAND BY ALL NETWORKS" and NEW SERIAL

TO-DAY ONLY! Tyrone Power Anne Baxter in "CRASH DIVE" In Technicolor

10,000 TIMES STRANGER— 10,000 TIMES STRONGER— Than Fiction!

The true adventure of former U. S. Ambassador
JOSEPH E. DAVIES
MISSION TO MOSCOW
starring WALTER HUSTON • ANN HARDING • Directed by MICHAEL CURTIZ
GEORGE TOBIAS • OSCAR HOMOLKA • GENE LOCKHART • HELMUT DANTINE

MONDAY

Capitol
A FAMOUS PLAYERS THEATRE

Also ON THE SAME PROGRAMME "Rhythm of The Islands" Starring Alan Jones

CRITICAL DAYS ARE AHEAD! Use COAL Sparingly.

Court Orders News Service For All Papers

NEW YORK, Nov. 13 — (AP)— The Government asked the United States District Court to-day perpetually to enjoin and restrain the Associated Press from observing by-laws which "permit newspapers desiring AP service to be denied such service because they offer competition to existing AP members."

A proposed form of judgment in the Government's civil anti-trust suit against the AP also would restrain the news-gathering co-operate from withholding its services from non-AP newspapers, from carrying out its exclusive news contract with The Canadian Press and from observing by-laws regarding exclusiveness of local spontaneous news furnished by its members. Of these, however, the AP could apply for modification if it amended its by-laws regarding admission of members.

John Henry Lewin, Special Assistant to the Attorney-General, filed the proposed judgment and 146 findings of fact. The Government was directed to submit its proposals when a special court ruled October 6 in a 2-to-1 decision that the AP had the right to pass upon admission of applicants, but that the bylays "in their present form" violated the anti-trust laws.

The court had directed that the by-laws be changed to prevent a member in the same publishing field (morning, evening or Sunday) in the same city as a competing applicant from imposing any conditions for admission.

Appeal Likely.

The court left to the AP the adoption of "substitutes which will restrict admission" but indicated that if "admission to AP were properly liberalized" the by-laws providing for the exclusiveness of local news, the confining of AP dispatches to its own members, and the contract between AP and The Canadian Press would be within the law.

The AP now has 30 days to file counter-proposals to the Government's proposed findings of fact and judgment. The final form will then be decided by the court, after which appeal may be taken to the Supreme Court.

As directed by the court, the Government agreed in its proposed judgment to dismissal of its complaint that the purchase by A P of wide world photos from the New York Times violated the anti-trust laws.

The AP by-laws provide for admission of a newspaper to membership by the affirmative vote of a majority of the members. The Government sought in the suit, filed August 28, 1942, to compel the AP to admit any newspaper willing to pay its proportionate share of the cost of gathering news.

LAKEFIELD

Librarian Finds More Reading

LAKEFIELD, Nov. 13—(ENS)— The Library Board met in the council chamber this week and held a "chilly" session in the unheated council chambers because of a faulty furnace.

Mrs. W. Gillman presided. Miss Grace Yonge, librarian, presented a list of books to be purchased for the board's consideration and it was decided to have Miss Yonge revise the list and present it again at the next meeting.

In her report Miss Yonge stated that there had been 22 new members join the library in October. There were thirteen renewals, and $1.55 in fines collected. The library was open fourteen times during the month with a total circulation of 782 books (an increase over September of 346) classed as follows: Adult fiction, 179; adult non fiction, 88; juvenile fiction, 417; juevenile non-fiction, 98.

Board members present were Mrs. Gillman, Mrs. J. Ridpath, Mrs. W. W. Leonard, Mrs. Reg. Doubt, Mrs. Everett Sloan and librarian Miss Grace Young.

BRITISH PRODUCTION UP

Over the whole field of British war production, output in 1942 exceeded that of 1941 by 50 percent.

SITUATION IN ITALY—Allied troops pointed three spearheads at Rome from less than 80 miles away after capturing the last stronghold of the shattered "Little Rommel" line. The British 8th Army pushed through at Vasto (A), the German Adriatic anchor, while Gen. Clark's Fifth Army captured Venafro (B), west of Isernia. In the west, British patrols crossed the Garrigliano River (C).

Army Casualties

OTTAWA, Nov. 13 — (CP). — Following is the Canadian (Active) Army's 390th overseas casualty list of the war, containing 128 names with official number and next-of-kin of Ontario men:

Wounded

RICHARDS, Albert Gerald Ceredig, Lieut., Calgary.

SNELL, Jack Harvey, Lieut. Calgary.

Warrant Officers, N.C.O.'s And Men.

Previously Reported Missing, Now Reported Killed in Action

ZIMA, Michael Felix, Tr., Newcastle, Alta.

Central Ontario Regiment

COLE, Albert George, L. Cpl. Mrs. Ethel Cole (mother), 16 Edward street, Brantford, Ont.

CRONIN, LLOYD GEORGE, Pte. Mrs. Sarah Cronin (mother), 41 Alberta Avenue, Sault Ste. Marie, Ont.

MILLEN, EDWIN THOMAS, Pte. Mrs. Mary Evangeline Millen (wife) 490 Queen Street, Chatham, Ont.

REITH, GORDON, Pte., Toronto.

Killed in Action

ADAMS, GEORGE FREDERICK Gnr., Mrs. Jessie May Adams (mother), 60 Grove Street, Simcoe, Ont.

EDWARDS, IRWIN HALL, Pte., Big Valley, Alta.

WAITT, ARTHUR STANLEY HUMPHREY, Gnr., Winnipeg.

FRY, LLOYD REID, Acting Cpl., Ottawa.

CALDER, CLIFFORD ALLAN, Pte., Winnipeg.

RICHER, GEORGES, Pte., St. Hyacinthe, Que.

DIGGENS, Harry Owen, Pte., Kamloops, B.C.

FAIRWEATHER, George, Acting Sgt., Port Hammond, B.C.

GANJOLOUSKI, Alexander, Pte., Val d'Or, Que.

LEITH, Stewart Henry Alexander, Acting Cpl., Verdun, Que.

MOORE, Frederick Ford, Private, Vancouver.

OLNYK, Harry, Pte., Winnipeg.

OVERHILL, William John, Pte., Vancouver.

REIMER, Walter Arnold, Pte., Armstrong, B.C.

ROBERTSON, Edward, Pte., Otterburn, Man.

TOOMER, Vernon Gordon, Private Mrs. Julia Toomer (mother) R. R. No. 4, Merlin, Ont.

WILLIAMS, David John, Pte., Vancouver.

CHUBB, John Pte., Toronto.

HYDE Harvey Cecil, Tr., Ottawa.

LENNOX, Beverly Basil Chester, Tr., A58603, Mrs. Irene Ruther Lennox (wife), 204 Wellington street, W., Chatham, Ont.

MacAHONIC, Samuel Martin, Cpl., Ryley, Alta.

VERGETTE, Robert James, Tr., Ryley Alta.

WILLIAMS, Ivor Morgan, Tr., Edmonton.

Died

WLADYCHKA, John, Gnr., Hafford Sask.

GOUGH, William Henry, Pte., Toronto.

Dangerously Wounded.

BOURGE, PHILLIPPE, Pte., Montreal.

GONNEVILLE, JEAN LUC, Pte., Montreal.

WENMAN, HENRY JAMES, Pte., Fir Mountain, Sask.

McLEAN, EDWARD GEORGE, Pte., Kinsella, Alta.

Seriously Wounded.

GODIN, EMIL, Pte., Rainy River, Ont.

Wounded.

PYE, JOHN EDGAR, Cpl., Penhold, Alta.

STANDLEY, SIDNEY JAMES, Cpl., Toronto.

CHERNEY, JOHN PETER, Gnr., Edmonton.

HARMER, JOHN REGINALD, Gnr., Mrs. Olive Mary Harmer (wife) 261 Nielson St., Stratford, Ont.

KULY, FRED, Gnr., Portage La Prairie, Man.

LYONS, THOMAS, Bsm. Pte. Alice Doreen Lyons, W3414 (wife), No. 39 Company, Canadian Women's Army Corps, Kingston, Ont.

McLAREN, JOHN ROSS, Gnr., Indian Head, Sask.

SANDOR, JOHN ALEXANDER, Gnr., Fairlight, Sask.

SHELEST, PETER, Gnr., Toronto.

GOAD, Reginald Stanley, Acting L.-Cpl., Mrs. Erma Isabella Goad (wife), Box 741, Huntsville, Ont.

COVELL, Thomas Hopper, Sigmn., Toronto.

FOOTE, Richard Leslie Sigmn., Mrs. Isabel Foote (wife), Box 88, Beamsville, Ont.

SEGEE, Guy Stewart, Sigmn., Tracey, N.B.

ZILLINSKY, Andrew, Sigmn., Watrous, Sask.

ALLARD, Joseph Octave, Pte., St. Eustache, Man.

DUNDAS, Milton, Pte., A3930, Carl Dundas (father), Wheatley, Ont.

JACOBS, James Edwin, Pte., B43132, Mrs. Theresa Jacobs (mother), Jackson's Point, Ont.

LESZKO, John Edward, Pte., Melville, Sask.

ROBERTS, Frank, Pte., Toronto (wife overseas).

McMULLEN, James Thomas, Pte., A49812, Mrs. Ursula McMullen (mother), 235 Thomas St., Chatham, Ont.

PATTERSON, Fred MacAleese, Cpl., Oxford, N.S.

CUMMING, LLOYD, Pte., Ashcroft, B.C.

EARL, CLARENCE EUGENE, Pte., Mirror Landing, Alta.

KANDT, RAYMAN, Pte., Foresotburg, Alta.

PINCH, THOMAS, Acting C.Q.M.S. Montreal.

ROBERTSON, ALEXANDER, Pte., Vancouver.

SIMPSON, WILLIAM WALTER, Pte., Lulu Island, B.C.

BOBIASH, STANLEY, Pte., Zelma, Sask.

HAGGERTY, GORDON CEDRIC, Acting Cpl., Pense, Sask.

HORNSETH, Carl Gustava, Sgt., Kandahar, Sask.

SIMPSON, Alexander Francis, Pte., Winnipeg.

YUREMCHUK, Steve, Pte., Endeavour, Sask.

BLACK, Alexander John, Sgt., Edmonton.

HOLCROFT, Thomas, Acting L.Sgt. Edmonton.

POWELL, James, Pte., Hammond, B.C.

CROZIER, Earl, Acting Cpl., Toronto.

REID, Nixon Ford, Acting L.Cpl.,

Special Devices Aid Fliers Adrift At Sea

By HOWARD W. BLAKESLEE

WASHINGTON, Nov. 13 (AP).— Life promises soon to be much more interesting for fliers down on the ocean in rubber boats. They will have equipment designed to attract aid, to go places and to keep themselves alive.

This new equipment is the job of the emergency rescue equipment section, under the Office of Co-Ordinator of Research and Development of the United States Navy. It is a new echelon, set up by the joint chiefs of staff.

One aid is a small mirror. There is a half-inch-across cut in the middle, which is both a window and a sighting device, like the cross-hairs of a bomb sight.

The boatman holds the mirror with its back a few inches from one eye and, through the cross, sight a plane. He can see a plane up to 10 miles away on a clear sunny day.

The purpose is to flash reflected sunlight into the eyes of the distant aviator. The difficulty is not in making a visible flash; the trick is to get the little patch of reflection directly on the plane. The sighting cross makes this feasible.

The navy is experimenting with a sail for a rubber boat. It is red silk, rayon or nylon, and is flourescent so that it glows with a light of its own in any kind of daylight.

The best new friend of the castaway is a little device by which he can make seawater sweet and drinkable. It is a soft, semi-transparent plastic bag, about half the diameter of a man's riding boot and not as long. The castaway half fills it with seawater. He drops in a compressed chemical compound, as big as a small cake of soap. This he kneads in the water for 20 minutes, by the squeezing of the bag. In 20 minutes he has a pint of good drinking water.

The castaway has another chemical which stains the sea a flourescent yellow for 20 feet around. He can carry little floating lights.

The rubber boatman also has a canvas vest, not much bigger than a brassier, but fitting lower down. In it is a row of pockets, holding fishing lines and tackle of various types. In one pocket is bait The bait is dehydrated pork.

3 Regiments Named In Italy

ALGIERS, Nov. 13 (CP). — Allied Headquarters to-day formally named three Canadian units of the 1st Division, the Hastings and Prince Edward Regiment, the Royal Canadian Regiment, and the Carleton and York Regiment, as being in Italy.

While it was previously known from Italian dispatches that all three of these units have been in action, the formal naming of them by Allied Headquarters is regarded as an honour and reward for their share in the Divisions heavy fighting up the backbone of Italy.

Two units had previously been named by Headquarters, the 48th Highlanders of Canada and the Three Rivers Tank Regiment.

The H.P.E.'s are from Ontario, the R.C.R.'s are a permanent force unit from Eastern Canada and the Carleton and Yorks are from New Brunswick. All three fought with distinction in Sicily.

Blue Ridge, Alta.

Wounded

KYLE, John, Pte., Toronto.

RAFFAN, James Geddes, Pte., Toronto.

Missing

McKEE, William George, Sgt., Mrs. Charlotte Elizabeth McKee (mother) Lansdowne, Ont.

NEALE, Edward Samuel, Pte., Long Branch, Ont.

BROWN, Cecil, Leonard, L.Sgt., Vancouver.

SWANSON, Arnold Gustaf, Acting Cpl., New Westminster, B.C.

HAWES, Vern Morris, Sgt., Edmonton.

HILEMAN, Elmer, Cpl., Innisfail, Alta.

ROSS, Thomas Rupert, Cpl., Mrs. Ellen Ross (mother) R.R. No. 1, Kemptville, Ont.

WRIGHT, Joseph Samuel Rogers, Acting Sgt., Berwyn, Alta.

HISTORIC SIGNING OF FOUR-POWER PACT IN RUSSIA—This is a photo of the signing of the four-power pact in Russia. LEFT to RIGHT at the signing in Moscow are: Chinese Ambassador to Moscow Fu-Ping Sheung; U.S. Under-Secretary of State Cordell Hull; Vyacheslav Molotov, signing for the U.S.S.R.; and British Foreign Secretary Anthony Eden.

Free! $400.00 IN WAR SAVINGS CERTIFICATES

3 War Savings Certificates Will Be Given Away Free Each Week For the Next 26 Weeks

In the "Hidden Name" Contest

HERE IS THE CONTEST PLAN—

DON'T MISS YOUR NAME

Each week for 26 weeks the names and addresses of people residing in Peterborough and district will appear in the advertising cards on this page. All you have to do is locate your name, clip out the advertisement in which your name appears, take it to the advertiser's store and establish your identity and you will receive—

A $5.00 War Savings Certificate Free

The Last Week of the Contest 5 War Savings Certificates Will Be Given Away

PATRONIZE THE PATRIOTIC ADVERTISERS ON THIS PAGE

AUTO PARTS

Lend—To Keep 'em Flying
MILLER'S
The home of a million parts
New and Used Parts for cars and trucks
208 George — Phone 3650

Help Win the War
HUGHES' AUTO WRECKERS
Can help you keep that car rolling New and used parts for all makes of cars and trucks. Cars bought in any condition.
Cor. Monaghan Rd. and 7A Highway
Phone 3213

AUDITING

Lend—To Keep 'em Flying
PETERBOROUGH AUDITING SERVICE
We take care of your income tax worries
184 Charlotte — Phone 6791

BEAUTY SHOPS

Lend For Victory
Visit KAWARTHA
Beauty Salon
Permanent Waving Up-to-the-Minute Hair Styling
210 Charlotte — Phone 7385

Lend—Keep 'em Flying
VISIT
PATRICIA BEAUTY SALON
Distinctive styling for discriminating women
184 Charlotte — Phone 3454

BUILDING MATERIALS

Pledge Your Savings To Hasten Victory
BEAVER
Lumber Company Limited
"Try our friendly service"
Lumber, Millwork, Building Materials
78 George — Phone 4638

Remember! This Is Your War Too
H. GIVEN & SONS
Wood - Lumber
Building Materials
500 Gilchrist — Phone 6175

Get Behind the Boys Behind the Guns
HAROLD SCOTT
Lumber, Builders Supplies, Woodwork, Roofing, Flooring, Insulation
485 Reid St. — Phone 9032

CLOTHING—MEN'S AND WOMEN'S

Buy War Savings Stamps To Stamp Out Hitler
A. FINE'S
Clothing, Dry Goods, Home Furnishings
Credit arranged according to Wartime Prices Board regulations
189-91 Charlotte — Phone 9715

Lend For Victory
BARRIES LTD.
Ladies' Wearing Apparel and Furriers
312 George St.

CONFECTIONERY

Pledge Your Savings To Hasten Victory
T. H. HOOPER
Caterer and Confectioner
Three Stores on George St.

CIGAR STORES

Get Behind the Boys Behind the Guns
PLAZA
Billiard Academy
Magazines
Tobacco, Sundries
178 Charlotte — Phone 8964

DEPARTMENT STORES

Keep Your Certificates Don't Cash Them
For economy, variety and value buy your requirements at the
CANADIAN DEPARTMENT STORES
Cor. George and Charlotte Sts.

DRY CLEANING

Stamps Buy Bombs Buy War Savings Stamps
LANSFIELD
Cleaners and Dyers
Your clothes are important Keep them in condition
Call 4633 — 177 Charlotte

DRUG STORES

Lend For Victory
McLEOD'S DRUG STORE
Soda Bar
Tobaccos, Magazines
Phone 7745 — 55 Park St.

DAIRIES

Lend For Victory
CLANCEY'S
Better Dairy Products
Krim-Ko-Chocolate Drinks
Children love them
Phone 7124

Lend For Victory Stamps Buy Bombs
SUNSHINE DAIRY
Tell the baby not to cry Our driver will be along soon.
Phone 7834

This Time We're All in the Front Line
TRY SILVERWOOD'S DAIRY PRODUCTS
Phone 5751

Get Behind the Boys Behind the Guns
TRY MERRITT'S DAIRY PRODUCTS
Rich in vitamins
339 Burnham W. — Phone 8432

Stamps Buy Bombs
WHITFIELD - MORRISON
Dairy Products
Government Tested Herds
Phone 8072 for Service

Lend—To Back the Attack
CAMPBELL'S DAIRY PRODUCTS
"If it's Campbell's it's 'Creamy'"
Phone 4677

FLORISTS

Lend For Victory
SORENSON'S FLORIST
Cut Flowers, Potted Plants
Wedding Bouquets, Floral Designs
39 Argyle — Phone 4462

Remember! This is Your War Too
MRS. H. ASHBURY
(Successor to D Jordan FLORIST
Norman King, 341 George St.
Flowers for every occasion
Floral designs our specialty
Member of the F T D A
316 Charlotte — Phone 4982-3054

FUEL

Lend For Victory
PETERBORO FUEL & TRANSFER CO. LTD.
The Best Clean Fuel
Phone 4629 — 134 Aylmer St.

Lend to Back the Attack Buy War Savings Stamps
H. B. TAYLOR & SON
Coal — Wood
160 Aylmer N. — Phone 4165

FUNERAL SERVICES

Lend—To Back the Attack
NISBETT FUNERAL HOME
Assures you Personal, Helpful Attention
347 Charlotte — Phone 7263
Lady Attendant

Lend—To Keep 'em Flying
T. J. LANE & SON
Funeral Director
Dignified Funeral Service
243 Hunter W. — Phone 8184

FRUITS AND VEGETABLES

Remember! This is Your War Too
DE CARLONIS
QUALITY FRUIT STORES
Domestic and Imported Fresh Fruits and Vegetables
116 Charlotte — Phone 6592

FURNITURE

Lend For Victory Buy War Savings Stamps
CHERNEY BROS.
For Better Values in Home Furnishings
178 Hunter W. — Phone 8392

Buy War Savings Stamps To Stamp Out Hitler
SHOP AT FINE'S
For Real Bargains in Furniture
186 Hunter W. — Phone 3475

GROCERIES

Get Your Teeth Into the Job Buy War Savings Stamps
WHITESIDE'S
Quality Groceteria
Meats, Fruits, Vegetables
346 Charlotte — Phone 5715

HOTELS

Get Behind the Boys Behind the Guns
You will enjoy the hospitality of the
EMPRESS HOTEL

JEWELLERS

Lend For Victory
BERT AUSTIN
Jeweller and Watchmaker
Diamonds, Watches, Silverware
Cash for Old Gold
Miss E. Kennedy, 666 George St.
196 Charlotte — Phone 5451

LENDING LIBRARY

Lend—To Keep em Flying
GRETA GILES
Lending Library
We now have the new books you have been waiting for
190 Charlotte St. — Phone 9474

MANUFACTURERS

THE CANADIAN-NASHUA PAPER CO. LTD.
Are 100% behind the War Saving Stamp Campaign

MILLINERY

Lend—To Keep 'em Flying Buy War Savings Stamps
Try OLGA HASKILL
For Distinctive Millinery
Newest and Exclusive Styles
312 George — Phone 317

OPTOMETRISTS

Lend—To Back the Attack
Your eyes are important Don't neglect them
M. J. ROCHE & SON
Optometrists
Miss Joyce Peterson, 168½ Charlotte
188 Charlotte — Phone 657

Churchill Says:

RESTAURANTS

Lend For Victory
CHURCHILL'S
Restaurant says:
Buy War Savings Stamps to Stamp out Hitler
394 George St.

Remember! This is Your War Too
The two best places to eat are
HOLLYWOOD CAFE AND HOME
Food—as you like it
172 Charlotte St.

Lend For Victory
328 George St.
You will enjoy eating at the
DELUXE CAFE

SERVICE STATIONS

Remember! This is Your War Too
Proper lubrication is important to keep that car rolling.
PRESTON'S SERVICE STATION
272 Charlotte — Phone 88

SHOE REPAIRS

Help Win This War Conserve Shoes
C. HOPKINS
Shoe Rebuilders
Make old shoes look like new.
292 Charlotte — Phone 63

SHOE STORES

Remember! This is Your War Too
Buy Your War Savings Stamps at
R. NEILL LTD.
Your Family Shoe Store
350-354 George St.

TOBACCONISTS

Get Behind the Boys Behind the Guns Buy War Savings Stamps
OUTRAM & CO.
Wholesale Confestioners and Tobacconist
186 George St.

WELDING

We're All in The Front Line Now
PETERBORO WELDING WORKS
Electric and Acetylene Welders of all metals
Boiler Welding
Gov't. Approved Welder
226 George St. — Phone 3

The Peterborough Examiner
VOL. LXXXVIII, No. 113 SATURDAY, NOVEMBER 13, 1943

Peter Westbye Passes Away In 66th Year

Peter P Westbye, for years the general manager of the William Hamilton Manufacturing Company passed away this morning after a very brief illness. Mr. Westbye was born in Hedrum, Norway, 65 years ago last January 31, and was a mechanical and hydraulic engineer by profession.

Early in the century he came to America and after five years in Dayton, Ohio, one year in Philadelphia, and six months in New York he came to Peterborough in 1910, and has been a resident of this city ever since. However, for the past two years he has been in Hamilton with the Hamilton Bridge Company, being engaged in very important war work. About six weeks ago Mr. Westbye returned home on a holiday and to take a short rest. His recovery was not as rapid as expected, and while for several weeks he appeared to improve his condition during the past ten days took on a more serious nature.

For years Mr. Westbye was a member of the Peterborough Board of Trade and served on the executive for one year. He also took a keen interest in the Y.M.C.A. and was on that board for a number of years. In fraternal circles Mr. Westbye was a member of Royal Arthur Lodge and Scottish Rite. He was a member of Rotary Club and a member of Trinity United Church.

Receiving his schooling in Norway, Mr. Westbye was a graduate of the Persgrun Technical School, where he received his mechanical engineer's degree and to complete his training he took post-graduate courses at Dresden and Mittiwida. He took a prominent part in the Peterborough Branch of the Engineering Institute of Canada, and was for a period a member of the executive.

Although of a rather quiet disposition, Mr. Westbye was a man of sterling qualities. He was greatly loved by all those who intimately knew him and highly respected by those of less intimate acquaintance.

He leaves to mourn his loss his sorrowing wife Olga Maria Orrman, one son AC2 Eric O. Westbye of the R.C.A.F., and three daughters, Mrs. W. B Gordon (Mary), Olga and Margaret.

The funeral will be held from the Comstock Funeral Home, 305 Water Street, on Monday, November 15, at 2:30 p.m., with the Rev. Dr. George S. Easton in charge. Interment will be made in Little Lake Cemetery.

RETURNED TO ENGLAND—Mrs. R. Edwards, 415 London Street, has received a cable from her son, Pte. Alex. Edwards, of the Stormont, Dundas and Glengarry Highlanders, announcing his arrival overseas for the second time. He returned to Canada some months ago for a special course.

Blackwood Up On New Charge

Finding that Constable Allan Edmison was not engaged in the execution of his duty at the time of the assault Magistrate O. A. Langley, K.C., in police court this morning found Robert Blackwood, 18, not guilty of assaulting the police constable in the execution of his duty.

In his judgment His Worship said that while Constable Edmison was on special duty that night and was acting as a police officer, he had come to the conclusion that the officer at the time the assault was committed was not engaged in the execution of his duty.

"He did not find the accused committing any offence," said Magistrate Langley. "It was not alleged that he held a warrant and it has not been shown that there was reasonable cause for believing that the accused had committed an offence for which he could be arrested without a warrant."

His Worship added that the case was dismissed not because the assault had not been proven but because the officer, in the opinion of the court was not in the execution of his duty at the time of the assault.

At the conclusion of the judgment Blackwood was immediately charged with assaulting Allan Edmison, occasioning actual bodily harm and on that charge elected trial by jury.

The preliminary inquiry was adjourned until next week.

Hon. G. N. Gordon, K.C., appeared for Blackwood and Crown Attorney V. J. McElderry, K.C., prosecuted.

The PETERBORO METAL COMPANY
Plumbing and Heating Materials
256 Simcoe St. Tel 8301

BRING YOUR
INCOME TAX PROBLEMS
TO
Peterborough Auditing Service
Office 6791; Residence 9745
Suite 5 Bridgeway Bldg.
Charlotte St.

Y. W. C. A.
Week of Prayer and World Fellowship
NOVEMBER 14-20
Sunday, November 14, 4.15 p.m.—Fireside Tea Hour
Speaker, Mrs. W. G. Coates, Secretary
World Fellowship Committee, National Y.W.C.A.
Daily Vespers, Monday to Friday inclusive, 6.45 to 7.30
Musical and Devotional Program
All Nations Exhibit

CHRISTMAS PHOTOGRAPHS
If you have delayed having your portrait made—don't wait any longer. We can still promise a limited number of sittings in time for Christmas. Make appointments immediately.
Phone 4884
THE Troy STUDIO
140 Hunter St

Softball League Gives $100 To War Victims

One of the most successful seasons that the Peterborough Softball League ever had, was climaxed with their annual banquet and presentation of awards, which took place at the Kawartha Golf and Country Club on Thursday night, when a record number of members and guests were present for the occasion.

This success was probably all the more accentuated by the members in true sportsman style setting to work since the active season closed to do something to give a helping hand to those whom the misfortunes of war had afflicted in Britain, through the Peterborough and District British War Victims fund, besides giving assistance to the project of outfitting H. M. C. S. Peterborough, which when completed will take its place to actively assist in bringing the war to a successful conclusion.

For this purpose they sold tickets for a draw on three prizes, consisting of a ladies' or gents' topcoat or suit, a $10 War Savings Certificate and a $5 War Savings Certificate and by putting the same enthusiasm into this task as they did into their summer sports events, they realized the splendid total of $200.00 which was equally divided between the two funds mentioned, which enables this fund to report its share of $100 in today's receipts.

Coming at this time, this contribution is doubly welcomed to take its share in the special donations being raised to send to London for Christmas, and on their part, the members of the League could hardly find a more fitting way to wind up such a successful season, than by extending a helping hand to others less favourably situated than themselthem and their leaders in the perves, which reflects great credit on sons of W. C. Bennett, their president Gladys Mortimer, the secretary and Ab Delahaye.

The draw for the prizes which took place after the presentations had been made, resulted in the 1st prize going to Mic Dunford of 253 Mark street with ticket No. 941, the second prize to J. McNamara of 268 Hunter street with ticket No. 817 and the third prize to W. H. Easterly of 212 Prince street, with ticket No. 1157.

Penny Box Totals

One of the best assists to the fund has come from the penny boxes numbering about forty, which make their silent appeal in various places of business in the city and district. Today a collection from the box at the Whiddon Service Station on the Port Hope Highway is recorded, which gives a total credit of $1,928.71 for this one activity on behalf of the people who have suffered through air raids over Britain.

Recently a citizen who had gone by train to Toronto, had an opportunity to return by automobile so he has given the refund on the ticket to the fund, and this is also listed today.

Previously acknowledged	$64,613.12
The Peterborough Softball League, per W. C. Bennett president, and the secretary, Gladys Mortimer	100.00
Penny box at Whiddon's Service Station	2.05
Refund on ticket	2.10
Total to date	$64,717.27

$50,000 For Loan

LAKEFIELD, Nov. 13 (ENS) — The citizens of Lakefield subscribed $50,000 to the Fifth Victory Loan. Harry Stabler was canvasser for the village.

Ten Volleys Of Pistol Packin' Mamma Song Drives Musical Customer Into Frenzy

George Dormer was relating at the Sugar Bowl Friday night a really excruciating experience in a local restaurant one day this week. There's a juke box in this beanery, and one of the customers rolled fifty cents through it for ten "renditions" of the new Mamma song. Having invested some of his change in sandwich or something, Mr. Dormer was stitched into the session that nearly drove him frantic, or more expressively "nuts."

Some persons are inclined to be a bit narrow in their music tastes, and why they should be enamored of the latest product of tin pan alley that is patently compounded of "Ain't goin' to rain" and an old folk tune with some bars about "Hear dem bells ..they are rolling out the glory, etc. " and various other familiar and slightly shopworn numbers, was more than Mr. Dormer could comprehend even in the midst of the experience.

Ten times the juke box gave out the "pistol packing" opus of objurgation or something, and why all the restaurant folks didn't get up and decamp in protest and also in loose change . but that was just a Dormer afterthought. The Sugar Bowl "prop" took a tight hold on his patience after the third presentation, and finally switched his response to curiosity as to how long the marathoning was going to continue. Pistols wouldn't have been lethal enough for Mr. Dormer. What he was wishing for was one of the big guns of his Battery, just once.

Deer Hunters Turn Apsley Road Into Site For War Manoeuvres

Hunters of the older generation who thought nothing of bumping all day over jolting roads to get to the deer country and staying there for at least two weeks, are scornful of the present fly-by-night trend.

Provincial Constable Lloyd McClure estimated one morning at the opening of the present season that hunters were stationed every few hundred yards along the Apsley Road. It seemed in their regularity of spacing that they had been assigned to defence positions in war manoeuvres.

You hop and skip up the highway, knock off a deer, and rush back again before dinner. That seems to be the goal toward which the deer hunting schedule is drifting.

Mrs. M. Kilbourn of Apsley, who have moved to Peterborough, was driving down the road the other day. She saw two cars parked on opposite sides of the highway near a bend, and just beyond it were two peace-loving deer that evidently hadn't heard any gunning that morning. To a prompting of fun she drove back around the turn in the road and left a note "two around the bend." Perce Lancaster of Havelock used to hold up as an ideal of natural attraction just the woodland scene of the deer grazing by the roadside—and rather trustfully, too.

Now that this dream has come true, Mr. Lancaster should know that probably never before has there been such a host of hunters loose in the northland. Hit and run hunters who are content to take an hour or two out of a day for a sport that was once a classic when men could light on a limb for a week or two are a new fraternity never contemplated by Mr. Lancaster.

At one camp accommodating twenty-five men and operated on the board and lodging basis for two weeks, the owner received more than forty applications from deer hunters before the opening of the season. That was twice as many as he had ever apply before. He could have filled the spacious lodge two or three times.

Frank Convery Now Retired

Frank E. Convery, who was on the Production staff of the Canadian General Electric Company here for a number of years, has retired as manager of the Zeller's Store in St. Catharines. Mr. and Mrs. Convery lived formerly on Engleburn avenue, and were well known to many residents of this city. They are at present living at "Tudor House," at Port Dalhousie, Ont.

The staff of the St. Catharines store gave a farewell dinner for Mr. Convery at the Welland Hotel in St. Catharines this week. Among the out-of-town guests were Robert T. Hartt, vice-president, and William C. Tugman, merchandise manager, both of Montreal, and S. A. Belmont, manager of London; H. S. Fraser, manager of Brantford; J. S. Mather, manager of Quebec; G. C. Britt, manager of Hamilton; J. G. Balfour, manager of Kitchener, and G. V. Lewis, assistant manager of Hamilton.

Mr. Hartt expressed his appreciation for the invaluable contribution which Mr. Convery had rendered Zeller's Limited during his long years of service, and voiced the hope that although he would not be intimately connected with the company's operations in the future, that he would take a keen interest in its activities.

Janie Canucks Meet

CAMPBELLFORD, Nov. 13.—(ENS).—Battlementing and mitered corners were the subjects discussed by the Janie Canucks of Seymour East at their meeting Friday afternoon. The gathering was held at Miss Dorothy Eagleson's and 13 girls responded to the roll call, after which the leaders, Mrs. George Airhart and Miss Elsie Rannie, demonstrated battelmenting—making a pattern from another material and applying it as a decoration; and mitering. Miss Rannie also gave suggestions on the selection of material suitable for bedspreads and offered some hints on colour. The members were given until the next meeting to decide on the bedroom accessory they will make as an individual project.

GRANT & LOUCKS
CO., LTD.
ELECTRICAL
SUPPLIES
418 George St.
PHONE 5745
For Your Electrical Work

Rambling Reporter

THE GOOD OLD DAYS

David Clark, mail carrier, was moaning for "the days when—" this morning as he ruefully surveyed the cancellation machine in the Post Office where one of the new "Sympathetic" rubber bands had snapped into pieces. "This new material just can't take it," he said sadly, "however we dug up one of our pre-war old bands and it's doing a better job than the new one." There are three of these 2-inch bands on rollers through which the letters speed when their stamps are cancelled, and judging from the exasperated remarks, this is not the first time, the bands have been acting up.—J.S.

ON THE RIGHT FOOT

M. J. Maher of the Examiner circulation staff who as attendance officer for the Separate School board had issued some considerable time ago a working permit to a lad of 16, reported this morning an incident which verified his first impressions of the boy.

"I was in a service station and a boy came in and laid a ten dollar bill on the counter saying that he had received in change that amount in excess of what was due him.

I thought I recognized him, and I asked him if I hadn't issued him a working permit, recalling the incident; and the boy said he remembered it, too. I told him frankly I was glad to see that he was starting out on the right foot in life."—T.

Friday Night Club Told About Electronics

A record crowd of 42 Friday Night Clubbers journeyed into the future world of electronics with D. McCrady, who is on the general engineering staff of the C.G.E.

Mr. McCrady, although for obvious reasons unable to discuss the use of electronics in the present conflict, painted a fascinating word picture of the endless possibilities of electronics in the realm of industry and home.

The speaker told how thousands of men and women in the armed services were being trained in the science of electronics, and would demand practical applications of the knowledge they acquired in the post war world. Many slides were viewed by the group of young men, and the full import of the value of this new field was graphically depicted by the numerous uses of electronics in modern industrial establishments.

Mr. McCrady was introduced by Jim McBride, and the vote of thanks was moved by Harry Vass. Bill Davy won the draw for the door prize and Jim Shields entertained on the piano.

Cash Register Rifled

COBOURG, Nov. 13—(ENS)—Between $35 and $40 were stolen some time early Friday morning . when someone entered Mayor Jack Burnet's grocery store and rifled the cash register. Entry was affected by breaking a small high window and entering the store from the rear, after the constable had made his rounds. Chief W. J. Carey is investigating.

Poles Starving, Jews Get Even Less

By SIGRID ARNE
Associated Press Staff Writer

ATLANTIC CITY, N.J., Nov. 13 — (AP)—The council which will direct United Nations relief and rehabilitation started work on its main plans today after having listened to speeches on the needs of nations overrun by Hitler's war machine.

"The Germans," Jan Kwapinski, Poland's representative, told the U.N.R.R.A. delegates, "have set out to destroy our educated classes. My people have only 800 calories a day, and the Polish Jews 400. Only 30 per cent of our Jewish population survives. Epidemics are spreading which may menace the entire continent. Some 8,600,000 Poles are displaced from their homes."

Kwapinski said "only the fullest measure of relief" could meet his country's needs. but predicted that if Poland gets seeds and farm equipment she "will shortly not only meet her own needs but supply the needs of others."

Yugoslavia's delegate, Constantin Fotitch, said his country had lost seven per cent of its people, killed by war weapons or dead from starvation and disease, and that 400,000 of the country's children were wandering homeless.

He said epidemics were spreading, hospitals could not perform operations for lack of instruments and iodine, and lack of soap had caused skin diseases to break out.

Raoul Richard, Belgian delegate, said his country, having been invaded twice in a generation, suffered cruelly and its population was growing weaker. He said Belgium could pay for supplies.

Today the conference met as four separate committees to consider various phases of its work ahead.

Driver Pays 2 Fines

CAMPBELLFORD, Nov. 13. — (ENS)—As the result of an accident a week ago when a herd of cows was struck while being driven along the road, James Remington of Percy township appeared in police court before Magistrate O. A. Langley, K.C., yesterday afternoon. Remington faced two charges laid by Provincial Constable C. G. Hayes—having no brakes, and careless driving. He was found guilty of both and paid $10 and costs on each count.

BISCUITS FOR ITALIAN BAMBINO—Friendliness toward the people of Italy has won Allied troops their confidence and support. Canadian soldier, Cpl. Ralph Catherall, of Vancouver, here passed out biscuits to an Italian baby girl in Volturara. The child's mother looks on with approval.

Set December 4 As Mail Deadline

Although there are still a few weeks to go before the Christmas spirit becomes manifest, Postmaster Charles Lacheur declared today that Postal authorities are asking people to get Christmas mail away at an earlier date.

"The overseas early mailing proved to be particularly successful, with an increase for the Dominion of over 1,000,000 pounds. Mail will be even heavier at Christmas than a year ago and if it is to be handled at all, it must be sent much earlier. Parcels going to the United States should be mailed the last week in November and at the latest, the first week in December. Cards going across the border should be sent the first week in December."

Announcement for local mailing will be made in a few weeks. Because of the tremendous increase in the volume of letters, the mailings must be spread over a longer period this year.

Obituary

MRS. LYDIA ENGLISH

Mrs. Lydia English, 309 Margaret avenue, who came to Peterborough as a young girl, passed away at her home today in her 82nd year, after a year's illness. Born in Toronto, she was the daughter of the late William Lilley and Margaret Campbell, and during her residence in this city she has been a member of Trinity church.

She leaves to mourn her passing one son, W. C. English of Peterborough. Her husband, Samuel English, predeceased her seventeen years ago.

The funeral will be held Monday from her residence at 10.30 a.m. with Dr. G. S. Easton officiating. Interment will be in Little Lake cemetery.

W. R. TURNER
Phone 4971 195 Simcoe St.
Heating—Plumbing
Sheet Metal Work
CONTRACTING, JOBBING
REPAIRING
"CRANE" PLUMBING FIXTURES
"IRON FIREMAN" STOKERS
"HECLA" FURNACES

From Norway!
Rev. E. M. ANDERSON
AUTHOR, SINGER, WORLD TRAVELER, LECTURER
Mr. Anderson ministered during the spiritual revival which swept through Norway a few months before the German invasion.
Mrs. Anderson will be playing the golden harp.
Services begin SUNDAY, NOV. 14th at 11 a.m. and 7 p.m. continuing every night except Saturday at 8 o'clock.
BETHANY TABERNACLE
George Street, near Y.M.C.A.
REV. WALTER S. CRONE, PASTOR

Truck and Car Owners
IMPORTANT NOTICE
6 O'CLOCK CLOSING
ONE SHOP OPEN EACH EVENING
In order to give satisfactory service to the Motoring Public and at the same time co-operate with the Government in the conservation of Fuel and Power, we find it necessary to rotate nights in the same manner as we have Sundays for the past number of years.
We respectfully solicit your kind co-operation.
Commencing Sunday, Nov. 14th
PETERBOROUGH AUTOMOBILE DEALERS' ASSOCIATION

DINNER MEETING
PETERBOROUGH BUSINESS MEN'S ASSOCIATION
EMPRESS HOTEL
THURSDAY, NOVEMBER 18th
At 6.30 p.m.
Speaker: P. K. HEYWOOD
President Canadian Retail Federation
Subject: "SOME THOUGHTS ABOUT DISTRIBUTION"
Informal Tickets $1.00
Tickets available at Cripp's Studio
Chamber of Commerce

Coder R. W. Parnell, R.C.N.V.R., has arrived home to spend a leave with his parents, Mr. and Mrs. W. P. Parnell, Rubidge street.

◆ ◆ ◆

Stoker R. L. Phillips, R.C.N.V.R., is spending his furlough at the home of Mr. and Mrs. J. C. Loucks, 457 Murray street.

◆ ◆ ◆

AC1 Jack Williams, R.C.A.F., of Calgary, is spending his furlough with his parents, Mr. and Mrs. Arthur Williams, 51 Ware street.

◆ ◆ ◆

2nd Lieut. Gwen Sorby, who is stationed at Petawawa, is spending the week-end with her mother, Mrs. E. Sorby, 468 Charlotte street.

◆ ◆ ◆

AC1 Roy Mathews, R.C.A.F., of Kingston, is spending his furlough with his wife and daughter at 51 Ware street.

◆ ◆ ◆

Joanne Watson, 318 Monaghan road, received a birthday cable on Remembrance Day from her daddy, Sgt. Arthur Watson, who is in England with the S. D. and G. Highlanders. This is Joanne's 9th birthday, and the fourth she has not had her daddy with her.

DON'T RUIN YOUR SLEEP FROM COUGHING
SPAHR'S
remedy relieves promptly. Also for Tonsilitis, Bronchitis, Bronchial Asthma, Catarrh, Colds, Whooping-Cough Spasms and Sore Throat.
Use SPAHR'S, proven 42 years. Results or money back. At all drug stores.
(An Excellent Remedy for Children)

By ALICE ALDEN

HIDDEN CHARM—Fine fashions, those which are selected with an eye to many seasons of wear, usually are simple and do not derive from current fads or promotions. Invariably their distinctive accents and detail are obvious only after a more-than-cursory examination of the frock, coat or suit. And so it is with Maria Krum's beautiful suit of hand-woven Shetland in light blue. The fitted jacket, with self buttons down the front, has interesting pockets at the hips and breast. The skirt is simply gored.

Personals and Social

Home and School Council Presents Musicale at Y.W.

A varied program of vocal and instrumental selections as presented at the musicale sponsored by the Home and School Council on Friday evening in the Recreation Room of the Y.W.C.A. Mrs. E. Chambers, president of the Council, welcomed the audience, and then introduced the chairman for the night's entertainment, D. V. Canning, a member of the Board of Education. Mr. Canning told his audience that the musicale was the first attempt of the Council to raise money in this way, and explained that the program was designed to be cultural as well as entertaining. He then announced the entertainers, and they in turn announced their on presentations.

A mixed vocal quartette from St. George's Church, consisting of Mrs. Pilling, Mrs. Cooper, Mr. H. Farr, and Mr. J. Brandon, opened the program. Their selections were "Now the Day is Over," which was sung with feeling and sincerity, and the ever-lovely Brahms "Lullaby." The voices were appropriately hushed for the singing of this famous lullaby, but nevertheless lost none of their sweetness. Mr. N. Hurle was the accompanist.

Miss Mignon Mayneord, well-known whistling soloist, gave four numbers. Accompanied by Mrs. M. Hubbel, Miss Mayneord whistled the "Blue Danube Waltz," 'Cherry Ripe," a dainty little melody, "Cheerie Beerie Bin," and "At Dawning."

Two piano duets were played by Gloria Wilson and Ethelwyn Gibson These young artists played a forceful arrangement of "Ave Maria" and the "Marche Militaire."

Fourth on the program as Miss Helen Parkinson, a soprano soloist, who has a lovely sweet voice. Accompanied by Miss Elsie Chambers she sang three delightful songs, "The Valley of Laughter," "Come, Sweet Morning," and "The Enchanted Glade."

Mr. B. Holloway, a 'cellist, played two selections. The first was Haydn's Concerto in D major, for 'cello. The low resonant tones of the 'cello were ideal to bring out the tones of a lovely main theme, which kept recurring throughout the Concerto. The second selection was a Renddito, originally composed for the violin, but arranged for 'cello. It had a gay little melody, which was tempered now and then with a few bars in a more melancholy vein. N. Hurle was at the piano.

H. Farr, who has a fine bass voice, was accompanied by Mr. Hurle when he sang two selections, "Song of Songs" and a gay sailor's tune, "A Chip Off the Old Block."

A ladies vocal trio, consisting of Mrs. R. C. Searles, Mrs. H. McLaren, and Miss Margaret Smart, was the concluding presentation for the first part of the program. They sang the lovely and melodious "Heap o' Livin'" and blended their sweet voices in the gay song 'When Love is Kind.' The ever-lovely Bless This House" was their third offering. Miss Elsie Chambers was at the piano.

Following the intermission F. C. Searles, accompanied by Mrs. Searles, played three violin solos, "Minuet" by Mozart, "Thais" by Massenet, and "Minuet in G" by Beethoven.

Mrs. W. G. McLaren, an elocutionist, gave an amusing Irish number entitled "Mary Ann's Mother Steps Out." As an encore she presented a moving poem called "The Fool."

Grieg's beautiful "To Spring" was a piano solo by Miss Elsie Chambers, and her second selection was called "Playera." Miss Chambers played this lively, gypsy-like melody with a light, accurate touch, thus accentuating the gaiety of the music.

Sheldon Richardson, accompanied by Mrs. S. J. Richardson, played an excellent cornet solo of a theme with variations. These variations were intricate, and extremely difficult to play. As an encore, Mr. Richardson chose Brahms' "Lullaby," and this melody showed again his true sweet tone.

At the conclusion of the program Mrs. Chambers extended thanks to those who had taken part in the entertainment.

Dein-Bacher of The Waldorf

By PRUNELLA WOOD

FOR TOWN AND COUNTRY—This Somali leopard, which opinion concedes is the finest type, here makes a long coat with comfortable swing, a notched military collar, wide sleeves. A cap with upturned visor matches the coat. This is a smart, luxurious and long wearing fur.

The spotted leopard is getting around into more and more exclusive circles. Originally a sports number and rather expensive for such limited country wear, fur designers have changed at least the spots where it is accepted socially. Wonderful with city black winter wool, with the tobacco and evergreen shades, with hand-knit suits and frocks, leopard doubles between town and country now.

APPLE BLOSSOM
"Universally Beloved"

All the "early morning" sweetness of an apple orchard has been captured by Helena Rubinstein in "Apple Blossom" . . . cool, beguiling universally beloved fragrance

Cologne	1.25, .85
Eau de Toilette	2.25
Soap	1.00, .55
Body Powder	1.50, .75
Perfume	4.50, 1.25
Bath Oil	2.25, 1.25

Elliott's REXALL DRUG STORE
Dial 3549 — 399 George St.
THE FINEST LASTS LONGER

Cadet T. F. Roberts, R.C.E., who has just arrived home from overseas, will spend his furlough with his wife and family at 457 Murray street.

◆ ◆ ◆

Friends Honor Airman

AC2 Lloyd Livingstone, R.C.A.F., who has been home on a 16-day leave visiting his wife and children, 144 Rubidge street, was given a party by former associates, friends and relatives on Thursday night. Lloyd, who received his basic training at Brandon, Manitoba and Vancouver, B.C., will leave on Sunday for a new posting at Kingston. Those included in the party were: Mr. and Mrs. C. Kernaghan, Mr. and Mrs. W. Reynolds, Mr. and Mrs. A. Storey, Mr. and Mrs. J. Chalmers, Mrs. S. Storey, Mr. C. Jay, Mr. L. Simmons, Corp. J. Junkin, and Mr. and Mrs. L. Livingstone.

◆ ◆ ◆

Knox Church W.A.

The Women's Association of Knox United Church held its November meeting in the church parlors on Thursday afternoon, with Mrs. R. Laing presiding for the opening devotions and the business discussions. A two minutes silence was observed in honor of the dead of the First World War, and the National Anthem was sung.

A report from the nomination committee was read by Mrs. J. Allen, and Mrs. Laing requested a meeting will be held on Wednesday evening, November 17, and the group will organize for the coming year. The association also decided to serve dinner to the minister of the Peterborough Presbytery on December 2.

"Faith" was the theme for meditation, chosen by the group in charge, and Mrs. E. Mesley, in her reading, gave example of great leaders in the past who had faith and vision. Mrs. D. Gourlay read the scripture, Mrs. R. Goodfellow led in prayer, and Mrs. G. H. Spicer sang a beautiful solo, "Prayer Perfect."

LIFFORD LINE

St. Mary's Guild Election of Officers

LIFFORD LINE, Nov. 13.—(ENS.)—The Ladies' Guild of St. Mary's church, Manvers, held its annual meeting with large attendances. Mrs. Vance, who has been president and leader for many years, expressed her appreciation for the co-operation extended her and asked to be relieved for the present time.

Mrs. Lloyd Staples, the retiring secretary, was appointed to act as president for the coming year.

Mrs. Nelson Attwool was appointed secretary and Mrs. W. L. Hannah was re-appointed treasurer. Mrs. Leslie Long hold the position of vice-president of the Guild.

The next meeting will be in January, it was decided. Visitors included Rev. Mason, rector of the parish, Mrs. Mason, Miss A. Sison and Mrs. Hopwood from Bethany. Mrs. Mason invited the ladies to the Bethany rectory for the January meeting.

TIDDLEY TRICORNE—This is the Canadian Wrens' new walking out topper, which is to be issued in a few weeks to all ratings in the Women's Royal Canadian Naval Service. A becoming, feminine type of hat, the tricorne in velour has been worn by Wren officers with commissioned badge, and will be worn by ratings in black felt for off-duty hours, formal parades and other specified occasions as their No. 1 uniform.

Dinners Of The Week . .

By MARY MOORE

SUNDAY

Grape Juice
Fricassee of Lamb
Mashed Potatoes — Spinach
Norwegian Pineapple Pudding
Coffee

NOTE: For the Fricassee of Lamb saute cubes of breast lamb which have been floured, in bacon drippings or other fats, until golden brown. Sprinkle with salt and pepper (and maybe a very little curry) and cover with canned tomatoes. Cover, reduce heat and cook at simmering point for 2½ hours. The gravy on this dish is rich and goes well with mashed potatoes.

MONDAY (Oven Dinner)

Sausages Baked on
Scalloped Potatoes or
Casserole of Corn
Brussels Sprouts — Celery Hearts
Honey Cake — Tea

TUESDAY (Meatless)

Casserole of Glazed Sweet Potatoes
Cauliflower with Cheese Sauce
Harvards Beets
Individual Baked Chocolate Custards
Coffee

WEDNESDAY (Economical and Top of Stove)

Fried Crumbed Calves' Hearts
Steamed Carrot Strips
Boiled Potatoes in Jackets
(Boiled under carrots)
Spy Applesauce — Coffee

THURSDAY

Cheese Souffle with Bacon Topping
Baked Potatoes — Canned Peas
Grape Sponge with Custard Sauce (nee note)
Tea

NOTE: To make the Grape Sponge you will need one tablespoon gelatine, ¼ cup cold water, ¼ cup boiling water, 3 tablespoons sugar, 1 tablespoon lemon juice, 2-3 cup grape juice, two whites of eggs. Soak the gelantine in the cold water for five minutes. When soaked add the boiling water to it and stir until gelantine is dissolved, then add the sugar and lemon and grape juices. Let cool until JUST READY to congeal, then fold in stiffly beaten whites, beat well with rotary beater. Let chill in stemmed glasses.

Custard Sauce: ¾ cup milk, one yolk of egg, 1½ tablespoons sugar, few grains of salt, 8 drops vanilla. Beat yolk of egg; add sugar and salt. Add hot milk slowly, then cook over low heat or boiling water, stirring until it coats silver spoon. Remove from heat, strain and flavor. This sauce is good on bananas and many desserts where whipped cream is customarily used.

FRIDAY

Homemade Vegetable Soup
Codfish Cakes
Spinach
Cherry Tart — Coffee

SATURDAY

Liver and Bacon
Hashed Brown Potatoes
Steamed Mild Turnip
Tomato Jelly Salad
Aople Tapioca Cream — Coffee

GREEKS USE CHEMICALS

Use of chemicals in warfare was known as early as the fifth century B.C. when they were employed in the siege of the Greek cities of Megara and Plataea.

BRITISH GUIANA SOAP

GEORGETOWN, British Guiana — (CP). — Three factories in British Guiana are now making good quality soap from locally-produced coccanut oil.

Y.W.C.A. Club Doings

On Tuesday the Vagabond Club spent the evening bowling returning to the "Y" for their business meeting and supper.

Square dances were the "thing" at the '38 Club meeting on Wednesday. After the business meeting presided over by the president, Leona McMillan, various members of the club "called" squares and folk dances. Plans were made for members of the club to participate in the Week of Prayer Vesper on Nov. 17. The Russian program has been postponed until the next meeting on November 24. Lunch was served by Winnifred Metcalfe, social convener, and her committee.

On Thursday the Junior Supper Club held their regular war work meeting with 56 members present. The members are making oilcloth toys for foreign children. During the week of prayer and world fellowship next week, Miss Green will speak to the club on Egypt and Palestine. The vesper on Thursday evening will be in charge of Miss Eileen Sellon, Marley Jobbitt, Mary Jane Wharry.

The Gym Swim Club held a "learn to dance" party for servicemen in the recreation room on Thursday evening. This proved to be a happy and successful evening for men anxious to "learn how." An executive meeting was held at the home of Ina Robinson, vice-president, on Friday evening to make plans for future meetings. Mrs. Berkoff will speak to the club next Thursday on "Denmark" as part of the world fellowship program.

The Friday Supper Club held their regular meeting with a large membership present. Supper was prepared by Jean Johnston and her committee. The president, Jean Ferguson presided. The program for next week's week of prayer and world fellowship program was announced. Mrs. Rostocky will speak to the club on "The Ukraine." The Misses Zaharuk will give an exhibition of Ukrainian dances and Elinor Shirley will play Chopin waltzes. The Vesper will be taken by Jean Ferguson, Jean McTavish, Helen Weddell and Gwynne Reed. The constitution was read and amendments will be voted upon on November 25.

The week of prayer and world fellowship, November 14 to 20, is claiming the interest and attention of all clubs. On Sunday the girls' council will serve tea at the fireside at which Mrs. W. G. Coates of the National Y.W.C.A. staff will be the guest speaker. On Monday the residence girls will be in charge of the vesper program with Olive Beatty leading the devotional with Helen Parkinson and Elsie Chambers taking part in the musical program. The gym department will be in charge of the Tuesday Vesper with Betty Detcher introducing the guest speaker, Miss Zerada Slack, secretary for Health Education on the national staff. The devotional on Wednesday will be led by Margaret Edmison assisted by members of the '38 Club. Mary Taylor will be in charge of the music. The Junior Supper Club are arranging the Vesper for Thursday and Eleanor Taylor of the So-Serv Club will be pianist. On Friday the Vesper will be part of the Friday Supper Club program and will be led by Jean Ferguson and members of the club. Elinor Shirley will be pianist. Contributions to the world fellowship fund will be used by the World's "Y" to carry on its work in other countries particularly in those suffering from war activities.

Fashions

9368

PRETTY PINAFORE

A back-button pinafore-frock that is cute as can be with its flaring, action-free skirt. Pattern 9368 is just the thing for school. It may be made up in a warm wool with perky ruffles of the same material. Make several blouses, long or short sleeves, in cotton or rayon.

Pattern 9368 comes in children's sizes 2, 4, 6, 8 and 10. Size 6, jumper, 1⅞ yards 54-inch blouse, 1⅛ yards 35-inch contrast.

Pattern Number ....
Size ....
My Name ....
....
Address ....
I enclosed 20c for postage

Marmora News

Out of town patrons and patronesses at the Sacred Heart church bazaar included AC2 David Crawford, Deseronto; Mrs. John Forestell and two daughters, Lindsay; L/Cpl Don Nicholson, Ottawa; L/Cpl. Orville Park, Ottawa; Rev. F. Hyland, Madoc; Joseph Sullivan, Ennismore; Mr. and Mrs. J. Davidson, Havelock; Sgt. Tom Moloney, Mountain View; John Laton, Peterborough, and Mr. and Mrs. Vincent McDermott, Read.

Mr. William J. Pack was admitted to Nicholls Hospital, Peterborough for a major operation. Mrs. Pack accompanied him to Peterborough and will remain in the city some time.

Messrs. E. D. O'Connor and John Bell attended the annual meeting of the Ontario Cheese Producers' Association in Toronto this week.

Mrs. William Walsh, of St. Catharines, visited her sister, Mrs. William Burns and brother, Mr. James Downard, for a few days during the past week.

THE STARS SAY . . . .

By GENEVIEVE KEMBLE

For Sunday, November 14

SUNDAY'S horoscope advises a day of quiet, solitude and attention to the sabbatical spirit of the day, since there are hints of disappointments and frustrations in usual activities and also the way seems beset with dangers, loss and threat to the physical wellbeing. In a quiet way romance, friendship or pleasure may be sought. With correspondence or possessions be vigilant and careful.

If It Is Your Birthday

Those whose birthday it is have a fairly good promise of holding their own in business, credit or financial transactions, with friends and influential personages helpful, but in active attack of important projects be alert to deceit, loss, open as well as secret enmity. Also the physical safety should be safeguarded against accident, depressions or colds. Keep balanced in danger.

A child born on this day may be inclined to enterprise and constructive efforts, yet it may be impetuous, willful and wayward as well as prone to moods and fits of depression and frustration. Possibly to a below par physical energy.

For Monday, November 15

MONDAY'S astrological forecast is not an entirely encouraging or propitious one. While there may be a minor development in an unexpected turn or surprising occurrence, perhaps in relation to public or community affairs, yet generally there is danger of mistakes, bad judgment, dubious strategies and intrigues, affecting both business and intimate personal associations. Be alert to underhand and sinister attacks, with fraud, loss and subtlety, reaction on health and credit. Use tact, policy and prudence in menacing positions, not strife.

Those whose birthday it is may have a year in which to exercise tact, diplomacy, good nature and prudence in circumstances pointing to loss, fraud, duplicity and betrayal, affecting the harmony and happiness of home and business. Subtle dangers threaten, with reactions on health, credit and reputation. With these cleverly and calmly controlled, there may be a surprising business turn with public or community token of recognition.

A child born on this day, while having some original talent and ambitions yet may be undermined in both business and personal relations by fraud, treachery and subtle enmity.

Needlecraft Pattern

638

BABES TO EMBROIDER

A crib blanket or linens daintily embroidered with these adorable babes and twining flowers makes an ideal gift for the new mother. Can't you just see those babes in dark outline stitch against bright pastel flowers? Pattern 638 contains a transfer pattern of 13 motifs ranging from 7¼ x 9½ to 1¼ x 1½ inches; list of materials.

Pattern Number ....
Size ....
My Name ....
....
Address ....
I enclosed 20c for postage

HIS LUCKY SHIP

INVERARY, Scotland (CP). — The corvette Clarkia seems to follow Capt. J. Kennedy of the Merchant Navy. Twice within six months it has picked him up after his ships had been torpedoed, he disclosed on arrival at his Inverary home.

For Clear-Eyed MORNING FRESHNESS

Just Do This at Bedtime Tonight

If your mirror shows you looking tired and you feel listless in the morning, try a cup of *New, Improved* Ovaltine warm at bedtime.

New, Improved Ovaltine helps to relieve that feeling of nervous tension. Its special food elements are processed for easy digestion. These food elements help to replenish the body while you sleep.

New, Improved Ovaltine contains more of Vitamins A, B1 and D, and the minerals Calcium, Phosphorus and Iron, than ever to replenish worn out muscle, nerve and body cells.

Try *New, Improved* Ovaltine. See if it doesn't help you to wake up fresher, more buoyant. Get Ovaltine today at your drug or food store.

NEW, IMPROVED OVALTINE

"Who Shall Rule Canada?"

Will Be the Subject of Addresses at

Canadian Protestant League Meeting In Peterborough, Ont.

On Friday, Nov. 19, 8 o'Clock

Paragon Hall

Corner of George and Brock Sts.

And the Orange Hall

Nearby, on Brock St., should an Overflow Meeting be necessary.

Program the same in both halls.

SPEAKERS:

REV. WILLIAM THOMAS, M.A.

Cooke's Presbyterian Church, Toronto

DR. T. T. SHIELDS

Toronto

Vice-President and President, respectively, of The Canadian Protestant League

EVERYBODY INVITED

Italian Chief Branded War Criminal

ALGIERS, Nov. 13 (AP).— Gen. Mario Roatta, chief of staff of the Italian army, whom the Yugoslavs have charged with being a war criminal, has been removed from his post, it was announced officially today.

The Yugoslav government charged that Gen. Roatta was responsible for a reign of terror during the Italian occupation of Yugoslavia, and asked the Allies to have Marshal Badoglio dismiss him.

The charges against Roatta may be the first presented before the United Nations commission to be set up in London, where a decision likely will be reached whether he will be sent to Yugoslavia for trial under the terms of the Moscow conference.

(In announcing the Allied request for Roatta's removal Wednesday, Minister of State Richard K. Law also told the House of Commons in London that Gen. Dwight D. Eisenhower still had under consideration the case of Gen. Vittorio Ambrosio, another of Badoglio's chief of staff whom the Yugoslavs have charged with war crimes.)

Roatta's removal was the first tangible evidence that the Allied command was requiring Badoglio to rid his army of former Fascist commanders accused of infamous conduct.

Partisan Force Is On Offensive

LONDON, Nov. 13 (CP)—Partisan forces of Gen. Broz (Ttio) are smashing at the Germans in successful offensives in Macedonia, Dalmatia, Montenegro, Hercegovina and Eastern Bosnia, today's war bulletin said.

The communique said only in Slovenia are the Partisans in the defensive, while in Serbia heavy fighting is reported in progress against Germans and units of Serb Chetniks.

Near Uzice in Western Serbia 60 Bulgarians were reported killed in fighting with occupation troops.

The Germans in radio broadcasts asserted they had thrown additional motorized formations into the northwest Balkans, and that "large-scale operations" had smashed guerilla resistance in the Majevica mountains. The town of Graznica has been captured and "extremely heavy losses" have been inflicted on the Partisan forces, the Germans claimed.

The Yugoslav communique said the Partisan forces were holding their own in the Majevica mountain fighting north of Tuzla in Eastern Bosnia and have routed a German column near the town of Zaral and destroyed a bridge over the Drina river near the town of Jracac in Western Bosnia.

Striking at German transport on the Sava river, the Yugoslavs said they sank one motorship and damaged another, repulsing a force of 1,000 Ustachis and six tanks dispatched to save the ships and their cargoes.

118 Persons Killed In October Raids

LONDON, Nov. 13 — (CP). — The Ministry of Home Security today announced that 118 persons were killed or are missing, believed killed, as the result of enemy air raids on the United Kingdom in October. In addition 283 were injured sufficiently to require hospital treatment.

The figures reflected the increased German activity against Britain over September when casualties were five killed, 11 hurt, the lowest figure since May, 1940.

Death Rate Higher

TORONTO, Nov. 13 (CP)— Pedestrian deaths in traffic accidents are up 9.4 per cent for the first eight months of this year as compared with 1942 figures, the motor vehicles branch, Ontario Department of Highways, reported yesterday. The toll is 151 as against 138.

LEFT BY NAZIS AT BASE IN GREENLAND—Members of the U.S. armed forces, who wiped out a powerful German radio station and weather base on an island off the coast of Greenland, are pictured examining a parachute kit left behind by the fleeing Nazis, who were probably evacuated by plane when the Americans attacked. Two Germans were taken prisoner.

Lame English Boy Sounds "Taps" In Italy Observing Armistice 20 Miles Behind Lines

By DANIEL DE LUCE
Associated Press War Correspondent

WITH THE 8TH ARMY IN ITALY, Nov. 13 (AP). — A lame English boy in yellow silk shirt and bell-bottom trousers hobbled to the front of a drafty stage yesterday in "Maple Leaf City" as 1,600 soldiers in battle dress stood rigidly at attention.

It was 11 a.m.—The anniversary of the signing of the armistice.

Raising a silver trumpet to his lips, the boy blew sweetly and clearly "The Last Post" in tribute to the fallen.

Some 20 miles away there was no armistice. On the 8th Army fronts, mule trains slogged up wet trails to forward patrols probing the enemy's craggy line along the muddy Sangro river. Occasionally guns cracked sharply and steel whined over the gorges of the Apennines.

But 1,000 lucky fighting men trucked into "Maple Leaf City" for a few hours' leave and a brief imitation of peacetime gaiety in an alien town.

There were strapping westerners from the Canadian wheat country, London Cockneys, Scots, turbaned Indians. There was a smattering of virtually every nationality in the 8th Army.

70 Radio Stations Get Network

TORONTO, Nov. 13 (CP).— Dr. Augustin Frigon, acting general manager of the Canadian Broadcasting Corporation, in a statement made public here yesterday gave details of the alignment of Canadian radio stations into two new networks—the TransCanada network, composed largely of stations now in the present national network; and the Dominion network, comprising some of the present national stations plus a number without regular network affilation.

Officials said the new Dominion network will begin operation Jan. 1, 1944, broadcasting between 8 p. m. and 11 p. m., E. D. T. and linking stations from Sherbrooke, Que., to Victoria. Key Dominion station will be the present CBY, Toronto, which beginning next Monday, Nov. 15, will be designated CJBC.

CJBC will continue to operate on 1010 kilocycle frequency, but its power will be increased from 1,000 to 5,000 watts as soon as necessary equipment can be installed. It will originate many of the Dominion network programs and will continue to carry others from the United States blue network.

CBC offficials say the new alignment of stations will make network affiliation available to 70 of Canada's 89 stations. The remaining 19 are in areas which will be served by stations of both new networks or are at points where wire line service is not available.

Butter Booty

CHICAGO, Nov. 13—(AP). — William H. Jonas, president of the Zion Board of Education, looked out of a window of his home and saw his dog Spot frozen on a point. He investigated and said he found Spot pointing at a hole in the ground. A pound of butter was buried there.

MAKES PENICILLIN—Dr. Julius A. Vogel makes penicillin, the wonder drug, in his own home. Dr. Vogel raises the fungus from which the drug is obtained in the glass-covered dishes. Although of a comparatively crude type, Dr. Vogel's product has proved very effective in treatment of external infections, he says. He estimates that a dozen "batches" costs about five cents.

A.R.P. Organization Gets New Title

OTTAWA, Nov. 13 — (CP). — Brig.-Gen. Alex Ross, director of Civil A.R.P., today announced that to clarify its purpose the name of his branch has been changed by order-in-council to "Office of Civil Defence."

He said that in view of the various services established by the office of Civil A.R.P., its designation gave too limited an idea of its activities, and to that extent tended to weaken it. The change of name will give the public a "better understanding" of civil defence," Gen. Ross said, and bring the organization into line with Great Britain and the United States where this service is known as such.

"Futhermore, there has been considerable variation in the designation of the various provincial civil defence bodies throughout Canada, and it is hoped that this change will result in a uniform designation of the organization in the provinces in which it has been established, thereby preventing confusion and misunderstanding."

Lieut. John W. Winant Prisoner In Germany

CONCORD, N.H., Nov. 13 (AP). —Lieut. John G. Winant, Junior, is a prisoner of war in Germany, it was announced today at the home of Ambassador and Mrs. John G. Wanant.

The announcement said that a telegram was received from the War Department yesterday stating that the son of the United States ambassador to Britain is held in a prison camp. Lieut. Winant was reported missing some time after a raid on Germany.

POLITICALLY CONSCIOUS

WATFORD, England — (CP).— Women are becoming more politically conscious than men, Jack Tanner, President of the Amalgamated Engineering Union, told a workers' meeting here.

WORKERS PROSECUTED

LONDON — (CP). — In the 12 months to August 31, nearly 8,000 men and 1,690 women were prosecuted for being absent or being persistently late for work without reasonable excuse.

Dog, Not A Man

CHICAGO, Nov. 13—(AP). — Sleepless because she feared there was a body in a large wooden box she had seen two men bury in a lot, Mrs. Delia Morrissey phoned the police. After much digging detectives uncovered the box which contained the dog. The pet had merely been given a respectful burial.

Farmers Want More For Hogs

TORONTO, Nov. 13 — (CP). — Members of the Ontario Agricultural Commission meeting here today agreed that with a reduced bacon export to Britain next year Ottawa should announce what is expected from Ontario hog producers so the feed situation can be adjusted.

W. V. Watson, Assistant Director of Live-Stock, Ontario Department of Agriculture, said there has been no information from Ottawa as to whether greater or less hog production is wanted. He was replying to R. J. Scott of Belgrave, who questioned whether the Commission should petition Ottawa on the feed situation before December.

Mr. Watson said there has been a drop in the quality of hogs in Ontario and in Elgin and Kent Counties hog production varies considerably, in one year production may be 200,000 and another year half that number.

"Ontario farmers need more for their hogs as they are getting too little," said W. A. Dryden of Brooklin. Mr. Watson agreed the price of hogs in relation to that of cattle was too low.

Questioned why feed costs are high, Mr. Watson said in one instance a feed dealer who was charging higher prices than others told him he had charged the greater price because he was carrying all the bad debts of the community.

Smith W.C.T.U. Visits Lakefield Home

GILMOUR, Nov. 13 — (ENS).— The Smith W.C.T.U. was welcomed by Mrs W. W. Yale at her home in Lakefield on Wednesday night with a splendid attendance. The president, Mrs. J. G. Mann, opened the meeting and Mrs. Elmer Milburn took the Bible reading and explanation. Mrs. Yale gave a very interesting address on the recent convention held in Kitchener. Mrs. Clayton Telford favored the ladies with two solos in her usual manner. Mrs. Tanner of Lakefield welcomed the W.C.T.U. on behalf of the Lakefield ladies and thanked all who took part. Mrs. Walter Heard gave a reading. Lunch was served and a social hour enjoyed by all present.

Dance Held At Bazaar

MARMORA, Nov. 13 — (ENS)— The third day of the Sacred Heart Church bazaar was largely attended and after dinner dance was held with Melody Makers Orchestra furnishing music. At the euchre party prizes were won by Vince Courneya and Mrs Harry Phillips.

Youngsters Fire Bugs

BELLEVILLE, Ont., Nov. 13 — (CP). — Police said last night four juveniles ranging from four to eight years of age, one of them a girl, have admitted starting five fires in the rear of Front Street business houses here. One fire caused $5,000 damage to a furniture store.

STAIRWAY TO HEAVEN — Flying cheek-to-cheek in tight formation, these Kingfisher scout planes of the U.S. navy demonstrate the acme of precision in aerial manoeuvres as if all were actuated by one set of controls. That is formation flying.

Goldring Claims Salaries Are Scandalous

TORONTO, Nov. 13 — In an address which stressed the importance of education in the post-war reconstruction period, Dr. C. C. Goldring, Toronto superintendent of schools, warned yesterday that the interests of education cannot be safeguarded by the "scandalous" salaries paid teachers in Canada.

Twenty-five per cent of Canadian teachers receive annual salaries less than $537—the sum required to keep a man in jail for a year in Ontario —Dr. Goldring told the Lions Club. The average salary of Ontario teachers on a 52-week basis is $20.29 a week Dr. Goldring pointed out.

"The desirable type of men and women to educate our children cannot be attracted by salaries of $537 a year," he said.

In stressing that education held the greatest opportunities for reconstruction after the war, Dr. Goldring warned against the "grave danger of developing a mass mind," fed by a barrage of propaganda from a score of sources.

The role of the school must be that of teaching youngsters to think independently and critically, he said.

Out of the war have been born new trends in education in which health, citizenship, discipline and self control play a leading part, Dr. Goldring declared.

The importance of scholarships based upon need, coupled with brain power, to "salvage the brain power of our country," was stressed by Dr. Goldring.

LAKEFIELD

Major A. Dixon Reveres Dead

LAKEFIELD, Nov. 13.—(ENS).— A special service was held in Memorial Hall on Remembrance Day, in the morning. The Last Post was sounded at eleven o'clock and two minutes' silence observed, followed by Reveille. Mr. Ellis Simpson, president of the Lakefield Branch of the Canadian Legion, was chairman and Rev. George Kelly, of Lakefield United church, led in prayer. Major Alfred Dixon, of the Salvation Army, Peterborough, was guest speaker and gave a patriotic address. The service closed with prayer by Rev. W. B. Walker of Lakefield Baptist church.

A fairly large crowd attended and High school students marched in a body to the hall. Immediately after the service wreaths were placed on the Cenotaph in honour of the men who had fallen in the First Great War.

Personals.

Mrs. W. Chappell reports that $77.50 was collected by taggers on "Poppy Day." Girls who collected were: Alice Chappell, Maryalyce Renwick, Winnie Orr, Grace Huddlestone, Peggy Samis, Ann Samis, Florence Orr and Jean Geraldi. Mrs. Marling served tea to the girls at her home.

Mrs. Fred Crawford and Mrs. Allan Dawe have returned from visiting friends in Toronto.

Trent River Y.P.L. Elects Fred Hay

TRENT RIVER, Nov. 13—(ENS) —The opening meeting of Trent River United Church Young People's League was held in the church on Wednesday evening. Rev. Mr. Wilkinson showed pictures illustrating the 23rd Psalm and a discussion on this topic followed. Election of officers for the society resulted as follows:

Honorary President, Rev. Mr. Wilkinson; President, Fred Hay; Secretary, Eleanor Lean; 1st Vice President, Florence Shearer; 2nd Vice President, Doreen Free; Recreation Leader, Reta Glinn; Treasurer, Mrs. J. Free; Pianist, Mrs. D. Dart.

Mrs. Eric Little, Mrs. H. Mann, Mrs. Thomas Brown and Mrs. W. G. McLaughlin are in Toronto this week attending the annual Women's Institute convention.

Soviet Friendship

LONDON, Ont., Nov. 13 (CP).— A meeting of London residents of all shades of political opinion voted unanimously last night to establish a branch of the Council of Canadian - Soviet Friendship in London.

ON THE PROWL FOR NAZI SNIPERS —British soldiers cautiously advance through a street of Nicolleto, Italy, on the hunt for Nazi snipers. The Eighth Army, operating in the Adriatic area, has swept across the Trigno River on a 20-mile stretch, taking nine towns.

Ford Designing Passenger Plane

DETROIT, Nov. 13 — (AP). — Henry Ford said to-day that if present plans work out big multiple-engine cargo-passenger planes will be manufactured at the Willow Run plant after the war.

"The government has given us first option on Willow Run for post-war use and we plan to take up the option," Ford said.

He added that while war work had precluded extensive experimental work some research looking to development of the plane had been carried on with small models and engines.

The design, he said, "isn't complete, but we are trying to develop a plane which will not need such tremendously long runways for take-off and landing, a plane which can be operated at a fraction of the cost now necessary for flying big planes, and one which will be as positively safe as it is is possible to make it."

Ford associates said that the manufacturer and Charles A. Lindbergh, who has been attached to the company's official staff for more than a year, have been in frequent consultation regarding the projected cargo-passenger plane. Lindbergh also has been experimenting with high altitude engines.

MARMORA

School Children March On Remembrance Day

MARMORA, Nov. 13 — (ENS)— All schools of Marmora village were represented in the parade to the Memorial Hall on Remembrance Day. The parade was in charge of Thomas E. Pritchard, president of Marmora Branch No. 237, Canadian Legion.

At the Memorial Hall announcements and prayers were taken by Rev. A. B. Caldwell. Rev. Dr. W. P. Fletcher read the Scripture and Rev. H J. Farrell delivered an address. Wreaths were placed beneath the honour rolls, that of the province by Reeve W. R. Linn and that of the I.O.D.E. by Mrs. Jack Reynolds. Last Post and Reveille were sounded by G. Brooks, and the two minutes' silence observed.

Order Allows Draftees On Section Work

OTTAWA, Nov. 13 — (CP). — Employment of call-up troops of lower medical categories on railway "development and maintenance" is authorized under an order-in-council made public today.

The order provides that Home Defence troops of medical grading lower than "Pulhems 2222222" may be required to perform such work and that all orders given them in connection with its performance shall be lawful orders given by a superior officer.

Thus they remain under military law and discipline.

The order also provides that they remain entitled to pension in case of sickness or injury suffered while performing railway work.

The order authorizes the Ministers of Defence and Labor to make financial arrangements relating to railway employment of troops, including charges to be made for their serivces. In the preamble it is stated the men so employed will remain on army pay and allowances and at the end of such services, if the amount of charges made for the work exceeds the pay and allowances due to any member of the forces, the excess amount will be paid to him.

It is understood arrangements now are being made for the application of the order in some localities but a spokesman said it is not believed it will be applied generally across Canada.

Marines Divert Japs' Attention

GUADALCANAL, Nov. 5 (Delayed) (AP)—Several hundred seaborne marine paratroops fooled Japanese forces on Choiseul Island in the Northern Solomons for more than a week into thinking they were an invasion force of 20,000.

They harried the Japanese, pitched the enemy stronghold on nearby Shortland Island into a constant state of uneasiness, razed one town and kept the enemy preoccupied while other Allied forces landed on Bougainville Island to the north.

The marines slipped into Choiseul on the morning of Oct. 27 and left the night of Nov. 3-4, three days after the landing on Bougainville had been accomplished.

PRODUCTION ACCELERATED

By March, 1943, in British war industries 1,500 tons of bombs were filled in the same number of man-hours it took in 1942 to fill 1,000 bombs.

Here's the Way to Buy NEW, USED OR RETREADED TIRES Under Wartime Regulations

To save time, first go to your nearest Firestone Dealer who has complete official tire information. He will advise you if you are eligible and what class you are in. Then he will help you fill out the Application for a Ration Permit, furnish the dealer's Inspection Report, and do everything he can to assist you.

While new, used and retreaded tires are restricted to essential buyers, no permit is necessary for tire repairs or retreading. If you know of a minor bruise or cut, have it repaired immediately. If your tires are smooth, make arrangements now to have them retreaded. Better still, have the Firestone Dealer give your tires a complete expert inspection, and put their care in his hands.

Firestone Dealers are tire conservation specialists. For 25 years they have been trained to help car owners get the most mileage from their tires with the greatest safety at the lowest cost. This inexpensive service, plus common-sense driving on your part, will help you get unbelievably big mileage from your tires.

How to Get the Most Mileage from Your Present Tires

Proper care and common-sense driving can DOUBLE the life of tires over the care-free pre-war days. Observe these rules:

START *Slowly.*
AVOID *Bad Roads.*
STOP *Scuffing Curbs.*
DRIVE *Slowly—35M.P.H.*
TURN *Corners and curves slowly.*
STOP *Gradually.*
GUARD *Inflation.*
CHANGE *Tires from one wheel to another in rotation frequently.*
REPAIR *Small cuts and bruises AT ONCE.*
BEWARE *Of damaged rims, misalignment, faulty brakes and always match up dual truck tires.*

Tire Saving Aids

Use these inexpensive aids to add miles to your tires.

Easily applied with a paint brush, Firestone Tire Preservative dries instantly, keeps rubber tough and lively and seals up the pores. Tires should be treated every three months.

Firestone Tire Cut Filler is a tough plastic rubber compound to fill up small cracks and cuts. Always keep a tube handy.

SEE YOUR Firestone DEALER

For almost instant relief from NEURALGIA and NEURITIC PAIN use safe, fast-acting ASPIRIN in handy tins of 12 tablets

Full directions in each package

ASPIRIN is the trademark of The Bayer Co. Limited

Look for the BAYER CROSS

Had Another Bad Night? Couldn't You Get Any Rest?

To those who toss, night after night, on sleepless beds. To those who sleep in a kind of a way, but whose rest is broken by bad dreams and nightmare. To those who wake up in the morning as tired as when they went to bed, we offer in Milburn's Health and Nerve Pills a tonic remedy to help soothe and strengthen the nerves.

When this is done there should be no more restless nights due to bad dreams and nightmares.

Price 50c a box, 65 pills, at all drug counters.

Look for our registered trade mark a "Red Heart" on the package.

The T. Milburn Co., Limited, Toronto, Ont.

The Examiner

CLASSIFIED ADVERTISING RATES:

Cash with order, 1½ per word per insertion; 35c minimum for first insertion—45c minimum with box number.

If paid within five days, 2c per word per insertion.

After five days, 2½ per word per insertion.

Refunds must be claimed within thirty days.

The names and addresses of box-holders are confidential, and cannot be given under any circumstances.

THE PETERBOROUGH EXAMINER reserves the right to classify, edit or reject any classified advertising copy. Read your ad. at the first insertion. The Examiner will not be responsible for more than one incorrect insertion. Copy accepted up to 1 p.m. each day for insertion the same day, except Saturdays, when copy must reach the Examiner before 10 a.m.

Birth Notice	.75
Card of Thanks	.75
Engagement Notice	.75
Marriage Notice	.75
Death Notice	.75
In Memoriam	.75

The above charge is for 50 words—over 50 words 2c per word is charged.

Coming Events — First insertion, 20 words or less, minimum charge 50c. Subsequent consecutive insertions 40c per insertion. Over 20 words, 2c per extra word per insertion.

TELEPHONE 4641

Births Marriages Deaths
In Memoriam
Cards of Thanks

ENGAGEMENT

Mr and Mrs. R. F. Covert of Leaside wish to announce engagement of their daughter, Helen Elizabeth to Mr. Hugh Edward Smith of Collingwood. The wedding will take place quietly in November.

DIED

WESTBYE, Peter P., — Saturday, November 13, 1943, Peter P. Westbye, in his sixty-sixth year. Surviving are his wife, Olga Maria Orrman, son AC2 Eric O. Westbye, R.C.A.F. and daughters Mrs. W. B. Gordon (Mary), and Olga and Margaret.

Service at Comstock's Funeral Home, 305 Water street, Monday, November 15 at 2:30. Interment, Little Lake Cemetery.

ENGLISH, Lydia — At her home, 309 Margaret Avenue, on Saturday, November 13, 1943. Lydia Lilley, beloved mother of W. E. English; in her 82nd year.

Funeral service will be held on Monday, at 10:30 a.m. from her residence, 309 Margaret Avenue. Interment, Little Lake Cemetery. Rev. Dr. G. S. Easton officiating.

IN MEMORIAM

McLEOD — In loving memory of my dear son, John, who went to be with Jesus, on November 14, 1940.

Away in the beautiful hills of God,
By the valley of rest so fair,
Where John is ever waiting,
'Til we all gather there.

— Ever remembered by mother, sisters and brother.

COX — In loving memory of our mother, Mrs. Robert Cox, who passed away three years ago, November 13, 1940.

O how oft she comes before us,
Her dear face so sweet and true;
Resting now in peace with Jesus,
Loving hearts still long for you.

—Fondly remembered by her daughters Alfreida and Patricia.

CARD OF THANKS

Mr. George Wheeler of Bridgenorth wishes to thank his friends and neighbors who so kindly helped at the time of the fire at his home, and also who helped afterwards in so many ways.

FLORISTS

TURNBULL'S FLOWERS LIMITED
441 George Phone 7583—Nights 3257

THE PETERBOROUGH FLORAL CO.
Flowers Delicately Arranged For All Occasions.
436 Water. Telephone 6912—Nights 6746

FUNERAL DIRECTORS

J. J. DUFFUS
FUNERAL SERVICE
WATER AND CHARLOTTE STS
Telephones, Day and Night:

OFFICE- - - - -	5757
J J DUFFUS (Residence)	6443
ORVILL J. FALLS - -	5618

COMING EVENTS

First insertion, 20 words or less, minimum charge 50c. Subsequent consecutive insertions 40c per insertion. All over 20 words, 2c per extra word per insertion.

DANCING AT PYE'S PAVILION Saturday, November 6, Sheldo.'s Orchestra. Modern and Old Time dancing. Admission: Ladies 35c, Gents 50c. Tune in CHEX 8:30 to 9.

AFTERNOON TEA AND DISplay of shawls, fans and umbrellas, the auspices afternoon branch of St. John's Women's Auxiliary on Tuesday, November 16, from 3 to 6.

EAST CITY SOCIAL, COMMUNity Hall, Monday, November 15, 8:30 p.m. Thirty prizes, choice of merchandise or vouchers, five game freeze out. Everybody welcome.

SO-ED, NEXT TUESDAY, NOV. 16, Y.M.C.A. There is still time to register in this fascinating course.

T H E CHEERFUL WORKERS Bible Class (Group 1), Saint James Church, is holding a Bazaar and Lunch, at Mrs. Atkinsor's residence, 35 Lansdowne Street, Tuesday, November 16, at 2 p.m. Come and see the nice display of Christmas gifts.

Coming Events
(Continued from Preceding Col.)

BRANCH No. 52, CANADIAN Legion, B.E.S.L., regular monthly meeting, Monday, November 15, 8 p.m.

BINGO AT THE ORANGE HALL, Saturday, 8.15. Good Prizes. Come and bring your friends. Admission 25c.

PERSONALS

"KLEEREX"—FOR SKIN AILMENTS— Sold in Two Strengths—Medium and Strong. Heals Eczema, Boils, Psoriasis, Erythema, Impetigo, Itch, Chaps, etc., while you work. 50c, $1.00, $2.00. Sold by Elliott's, McDermid & Jury, and Payne's Drug Stores.

KEEP COLOR-LIFE IN YOUR HAIR by using "ANGELIQUE GREY HAIR RESTORER"—not a dye, but a preparation of roots and herbs. $1.00 at Elliott's, McDermid & Jury, Payne's, and Tamblyn's Drug Stores.

FULLER BRUSH PRODUCTS. J. Wright, 580 Bolivar. Telephone 8502.

RAWLEIGH'S PRODUCTS. 380 Simcoe. Telephone 3055.

FULLER BRUSH REPRESENTATIVE. Telephone 9778.

FULLER BRUSHES ALWAYS ON hand. Salesman F. C. Dawe, Telephone 4789, 451 Water.

Custom Tailoring

DOES YOUR COAT OR SUIT NEED Altering? Have it done now. Tony Pepe, Greene Building. Dial 4295.

Piano Tuning

WILLIAM POTTER, PIANO TUNING (Formerly Heintzman). Dial 9462.

PIANO TUNING AND REPAIRING — Fred Walker, Heintzman & Company, Toronto. Mail orders to CHEX or Telephone 9496.

3a Hairdressers 3a

EXTRA SPECIAL — REGULAR $7.50 Oil Permanents for $5.00. Regular $6.00 for $4.50. Regular $5.00 for $4.00. Miss Reid's, 416 Water Street. Dial 4431.

PARIS BEAUTY SALON — SPECIAL Permanents $1.95, includes Shampoo, Finger Wave, Testing and Individual Cut. Telephone 5311. 184 Hunter W. (opposite Bell Telephone Co.)

MARY MARINO SUGGESTS FOR FINE Dry, Hard-to-curl Hair, one of her better Oil Waves at $7.50. Other Oil Waves from $3.50 up. Dial 8663.

SPECIALS — END PERMANENTS $1.00 up. Oil Permanents $2.50 up. Downer's. Dial 8874.

HOLLYWOOD OIL PERMANENT WAVES Regular $5.00, for $3.50. Rosanne Beauty Salon, Kresge Building. Dial 8837.

FOR SALE

4 Miscellaneous 4

GOOD ROTTEN MANURE. DIAL 8544.

MANURE. DIAL 4083.

PIANO, BED, SPRING AND MATtress, Waterless Cooker, Wash Tubs, 2 Chairs, 2 Ladies' Coats. 582 Water Street.

RADIO, DRESSER, SIMMONS BED and Mattress, Drapes, Fancy Table, Lamps, Clock, Footstool and Crocks. 198 Rubidge Street, entrance on Dalhousie.

GRAVEL. TELEPHONE 4872.

EMPIRE SEWING MACHINE NEARLY new; Rotary Pump. Afternoons, 567 Bolivar.

NORTHERN SEAL COAT, $12.00, SIZE 16, good condition. Telephone 4412. 129 James.

CAR HEATER, GOOD CONDITION. 525 Weller.

TWO SHOTGUNS, ONE ENGLISH make, other Liege, Belgium, Double-barrelled, 12-gauge, like new. Apply Sgt Puffer, Police Station.

GAS STOVE, EXCELLENT CONDItion. Harrison's Store.

GREY BROADTAIL COAT, SIZE 16. 148 London.

TOYS. 7327. 536 ROGERS.

KITCHEN CABINET, IN GOOD ORder. Bell Apartments.

QUEBEC HEATER, KITCHEN CHAIRS, Fernery, Zinc Tub, Washstand, Evening Dress. Apply 689 Water.

GIRL'S THREE-PIECE COAT OUTFIT, size 6; Boy's Winter Overcoat, 15-16 years; also Trench Coat, Telephone 7605.

GREEN POLO COAT, SIZE 16, GOOD as new, $8.00; Child's 3-Piece Outfit, Rose, $2.00. 53 Victoria Avenue.

PIANO, REASONABLE; MAN'S OVERcoat, 38. 343½ George, Apartment 6.

POTATOES. TELEPHONE 5089.

LARGE OAK BARRELS, $1.50 EACH. Dial 5821.

MEDIUM SIZED HEATER. APPLY 444 Driscoll Terrace.

THREE-BURNER GAS PLATE, GOOD condition, reasonable. 109 Romaine, Upstairs.

CHILD'S 3-PIECE WINTER OUTFIT, size 3, Coral, almost new. Home-made Mitts. Telephone 8609.

RED FOX BOLERO, GOOD AS NEW. Telephone 7968.

LADY'S BICYCLE, IN GOOD CONDItion. 319 McDonnel.

Chesterfields 99.50 up
THREE PIECE BREAKFAST
SUITES, 54.50 up
TERMS IF DESIRED
F. H. JOHNSTON
Corner George & McDonnel
TELEPHONE 4697

MAROON SNOW SUIT, SIZE 6X, LEAther trimmed. 247 Westcott.

BOY'S SUIT, BROWN LEATHER COAT Boots and Skates, 10-12 years. Telephone 8603.

7 Livestock and Poultry 7

BREEDING EWES, SOME SPRINGER Cows and Heifers, month off. Bert Taylor, No. 2, Peterborough.

TWO HOLSTEIN COWS, 5 YEARS OLD, freshening in December; Two Heifers 1 year old; 3 Spring Calves. Roy Dunbar, 6th Concession, Smith, off Lakefield Road.

SIX TWO - YEAR - OLD DURHAM Cattle. 9 ring 12, Douro.

TWO DURHAM STEERS, 2½ YEARS; 7 Durham Steers, 1½ years; 2 Ayrshire Heifers, due to freshen in January. W. Howden, Telephone 3624.

ONE HOLSTEIN BULL FOR SALE. Lot 4, on the 9th Concession of Douro.

18 CHOICE EWE LAMBS. DIAL 3069.

FOR SALE

7 Livestock and Poultry 7

ONE REGISTERED HOLSTEIN BULL, from Stewart Nelson's herd. R. C. Darling, No. 2, Lakefield.

PULLETS, LEGHORNS, PLYMOUTH Rocks, and New Hampshires. Telephone 6074.

TWO FAT CATTLE. 8076.

7x Farmer's Needs and Supplies 7x

DE LAVAL MAGNETIC MILKING MAchine, 2 Single Units Stainless Steel Pails, Large Pump, Electric Motor, in use 2 years, belonging to the late Joseph Madill, on Lot 1, Concession 8, North Monaghan. Apply Mary Easson, 375 Water Street, Peterborough, Ontario, or George Berry, R. R. No. 1, Millbrook, Executors.

FARMERS ATTENTION!
MILK WANTED

The Recently announced Subsidy on Milk used for Condensed Milk, etc., makes this market quite attractive.

We can use Large Quantities, and solicit your shipments.

SILVERWOOD DAIRIES LTD
PETERBOROUGH BRANCH.
PHONE 5751

ONE CASE TRACTOR PLOUGH. DIAL 6020.

8 Real Estate 8

SEVEN-ROOM BRICK, INSULATED, central, garden. Apply 186 Stewart.

NEW, MODERN SEVEN-ROOMED House, near Canadian General. Telephone 8278.

West, Large Family Home, 6 Bedrooms, 3 bathrooms, Double Parlor with fireplace, Den with fireplace, Large Dining-room, Kitchen, very modern, oil burner, garage, large lot. Cost $13,000.00. Will sell for $10,000.00. Will take Smaller House in good district.
J. A. GIBBS, 141 Hunter St. 3843.

East, 5 Rms, Cottage, sewer, etc.	$2,300
South, 4 Rms, new, vacant	$2,800
Central, 14 Rms, Double House	$4,200
West, 6 Rms, Semi-Bungalow	$5,000
West, 7 Rms, near Bus	$5,200

J. A. GIBBS, 141 Hunter St. 3843.

FOUR-ROOM HOUSE, NEWLY DECORated, lights, pump in kitchen, full size cellar, 3 Lots, $1,800. 6-Room House, High Street, lights, single lot, one block from bus, $1,200. Telephone 5821.

Brick, Modern, Immediate Possession	$3,800
50 Acres, close to City, Good Buildings	$4,000
Brick 7 Rooms, modern, garage	$3,600
70 Acres, on Highway, Stone House lights and furnace, barn stone foundation, lights	$6,500

M. STOREY
374½ George. Telephone 6573

9 Business Opportunities 9

GENERAL STORE AND DWELLING, in Village, surrounded by best farming country, Ontario County. Good business the year round. Ill-health reason for selling. Write Box 131, Examiner.

10 Used Cars 10

1938 FORD V8, EXCELLENT CONDItion, reasonable. 153 Hart Avenue.

1936 DODGE DELUXE SEDAN, MOTOR A1, good heater. Telephone 7744.

1930 PONTIAC COACH, RECONDItioned motor, body and tires good, $100 cash. 251 George.

1934 FORD COACH, GOOD CONDItion. Cheap for cash. 492 Cambridge.

1928 CHEVROLET, $40.00. 77 Parkhill Road.

1935 V8 DELUXE, HEATER, GOOD condition, cheap for cash. 173 Stewart. Telephone 3340.

1936 WILLYS SEDAN, EXCELLENT mileage, good tires. Dial 9091.

1933 DODGE COUPE, GOOD TIRES, radio and heater. Apply 277 Bethune Street.

1929 ESSEX COACH, GOOD CONDItion. Telephone 5958.

10a Used Trucks 10a

1936 INTERNATIONAL STAKE BODY
Long Wheel Base, Good Condition
$600.00. Apply
The Peterborough Metal Co.

TO RENT

11x Apartments To Rent 11x

BASEMENT APARTMENT, PARTLY Furnished, fireplace, suitable for One or Two Business men; quiet building. 748 Water Street.

12 Rooms 12

FURNISHED FRONT ROOM, GROUND preferred; Breakfast if required. Tele-Floor, close to bus, East City; Man phone 9133.

THREE ROOM, BATH FLAT, AND Large Attic, cook stove and telephone included. 268 Lansdowne.

BED-SITTING-ROOM, CHOICE CENtral location. Write Box 134, Examiner.

TWO ROOMS, OR BOARDERS; NO children. 29 Chamberlain.

THREE UNFURNISHED ROOMS, IN Lakefield, reasonable. Telephone 9060.

LIGHT HOUSEKEEPING ROOMS. Rooms for Men. 417 Stewart.

LARGE FURNISHED BEDROOM FOR Two, central. Telephone 7869.

TWO FURNISHED ROOMS. DIAL 5307.

ROOMS, 351 CHARLOTTE. TELEphone 4885.

WANTED

13 Rooms Wanted 13

LADY, BUSY THROUGH THE DAY, desires Two or Three Unfurnished Rooms, with Meals only on Saturday and Sunday. Write Box 132, Examiner.

PARTLY FURNISHED HOUSEKEEPING Room, heated. Write Box 113, Examiner.

13a Apartments Wanted 13a

CENTRAL, HEATED, UNFURNISHED Flat for 1st December, by Lady. Write Box 103, Examiner.

13b Houses Wanted 13b

FURNISHED HOUSE, APARTMENT, OR Suite, good locality, two adults. Telephone 8372.

TO BUY, MODERN HOUSE, IN EAST City. State full particulars to Box 124, Examiner.

WANTED

13b Houses Wanted 13b

WANTED—
Six-Room House or Bungalow, from $3,000 to $5,000. Write Box 121, Examiner.

15 Miscellaneous 15

TO BUY, USED FURNITURE. TELEphone 4314.

WILL STORE PIANO FOR USE OF same. Telephone 8278.

COUPE OR SEDAN AT ONCE, 1933 TO 1935. Write Box 123, Examiner.

OUTSIDE FRONT STORM DOOR. Telephone 7652.

FARM TO RENT OR BUY, NEAR CITY. Reliable Couple, with one small child. Write Box 104, Examiner.

RECORD PLAYING ATTACHMENT, any model. Telephone 6208, between 6 and 7.

BICYCLE THAT CAN BE RE-BUILT. Telephone 5894.

CAR HEATER, WITH DEFROSTER. Dial 5925.

TO BUY, ONE SINGLE-BAREL 12-Gauge Shot Gun; also One Repeater or Pump 22 Rifle, with Ammunition. Telephone 8134.

PRESTONE WANTED

Any Motorist who has laid up or contemplates laying up his Car for the duration, and who has a radiator full of High-test Prestone, please call 6877 or 4641.

AT ONCE, ONE SET STEEL LUMBER Rollers. Bruce Parker, 45 Monaghan Road. Telephone 3296.

STOVES, FURNITURE. HUDSON, Telephone 65, Lakefield.

STOVES AND FURNITURE WANTED. Telephone 4715—Nights 6294.

HIGHEST PRICES PAID FOR RAGS, Paper Iron, and Metals. J. Burfield. Dial 8368.

POULTRY AND FEATHER TICKS PAY Highest Prices. M. Gishman. Dial 8298.

LIVE POULTRY WANTED — MARKET Prices. A. Lantin. Telephone 6297.

IRON, RAGS, FEATHERS, PAPER. Petersiel, Bethune and Hunter. Telephone 9403.

LIVE POULTRY — PAY HIGHEST Prices. Florence, 6823. 560 Homewood.

LIVE POULTRY—MARKET PRICE. M. Katz, 6906. 192 Aylmer.

17 Help Wanted Male or Female 17

Stenographers & Typists
Stenos, Typists, Postal Clerks for Government war work. You can train at home. Free information. M C C Civil Service School, Ltd., Toronto 10.

18 Help Wanted, Female 18

HOUSEKEEPER OR NURSEMAID; sleep in. Telephone 5160.

RELIABLE WOMAN TO LOOK AFTER Child Half-Days Week, preferably central or north-end. Write Box 133, Examiner.

Municipal Health Nurse

Nurse for Municipal Public Health service, duties to commence about December first. Qualified Public Health Nurse preferred, but other applicants will be considered. Kindly state particulars of experience and enclose copies of references. Fair salary schedule operates, and there is a full-time, qualified Medical Officer of Health.

Apply to:
Secretary Board of Health,
City Hall,
Peterborough.

FEMALE OFFICE ASSISTANT FOR A Public School Inspector. Applications to be received up to and including Friday, November 19, 1943. Applicants must be duly qualified Stenographers; and must state full particulars, including age, salary expected, experience, etc. Duties to commence 1st December if possible. Apply Selective Service Office, Peterborough. O-180.

19 Help Wanted, Male 19

YOUNG MAN FOR USHERING IN Theatre, Afternoons, or Afternoons and Evenings. Apply Selective Service Office. O-181.

ONE NIGHT CLERK, ONE TAP MAN, One Day Porter, Two Beverage Room Waiters. Not of military age. Good wages. Apply National Selective Service, Barrie Building. O-178.

NIGHT WATCH and FIREMAN

URGENTLY REQUIRED FOR LOCAL PLANT ON ESSENTIAL WAR INDUSTRY.

Apply:
SELECTIVE SERVICE OFFICE,
Barrie Building,
PETERBOROUGH.
O-179

SHOE REPAIR MAN. GOOD WAGES. Male applicants must be of age not subject to military service. Apply Selective Service Office, Peterborough. O-176.

20 Employment Wanted 20

HOUSEKEEPING, IN GENTLEMAN'S home. 332 Rubidge.

GIRL DESIRING HOUSEWORK, CAPable of managing House. Write Box 111, Examiner.

BOY ATTENDING COLLEGIATE DEsires Work on Saturday. Write Box 112, Examiner.

21 Boarders Wanted 21

BOARDERS, NEAR FACTORIES. 9810.

ROOM AND BOARD FOR TWO GIRLS or Men. 186 Hunter East. 8845.

TWO LADIES OR GENTLEMEN WITH Office Hours. Share Room in private home, central. Dial 5556.

BOARDERS, NEAR FACTORIES. DIAL 9106.

PRIVATE HOME. TELEPHONE 8514.

GENTLEMEN, CENTRAL. 4350.

KALEDAN MANOR, EXCLUSIVE — Attractive Suites and Rooms for Winter Guests; references required; good home cooked meals. Special Winter Rates. 813 Water Street.

GENTLEMAN BOARDER. 491 AYLmer.

WHO CAN DO IT

22b Painters & Decorators 22b

EFFICIENT SMART STYLING for
HOME DECORATION
Interior and Exterior
"Elastica Quality Goods"
HAROLD COLEMAN
Telephone 9922 336 George Street

COLEMAN BROS. — "THE HOME OF Decorating." Established 1906. Telephone 4485. North of Brock Street.

22f Miscellaneous 22f

SEWING MACHINES REPAIRED. J. W. Stuart, 584 Division. Telephone 5287.

WINDOWS WASHED, STORMS PUT up. 634 Union.

CELLARS WHITENED. KITCHEN Walls Washed. 634 Union.

BRICK CEMENT WORK, STUCCOING, and Chimneys Rebuilt. 217½ Charlotte. Telephone 9836.

DUSTLESS FLOOR SANDING. FLOORS Laid and Refinished. Decorating. William Higgins. Dial 8887.

25x Dressmaking 25x

DRESSMAKING, TAILORING, ALTERations. Telephone 4936. 593 Harvey.

Electric Sales and Service

RELIABLE
LOW COST
Refrigeration Service
ALL MAKES
DOMESTIC
COMMERCIAL
INDUSTRIAL
Wright Refrigeration Sales and Service
PHONE 7843

LOANS

Rate Reduced On Personal Loans

NOW Campbell loans over $300 cost you less. New Campbell rate is 1% per month on that part of any balance over $300, 2% per month up to $300.

EXAMPLES

Borrow	8 Mthly paymts	12 Mthly paymts	15 Mthly paymts
50	$ 6 83	$ 4 73	
100	13.65	9 46	$ 7 78
250	34 13	23.64	19 46
400	54 39	37 63	30 94
500	67 68	46 73	38 36

QUICK, confidential friendly service

NO OTHER COMPANY HAS AS WIDE A RANGE OF LOAN PLANS AS CAMPBELL FINANCE.

CAMPBELL
FINANCE CORPORATION LIMITED
Subsidiary of Industrial Acceptance Corporation Ltd.
169 Charlotte Street
(Above A & P Store) Phone 3520

LOANS
At Reduced Rate
NO ENDORSERS NEEDED

Cash Loan You Get	4 Payments	6 Payments	10 Payments	12 Payments	15 Payments
$25	$ 6 57	$ 4 46	$ 2 78	$ 2 36	
50	13 13	8 93	5 57	4 73	
75	19 70	13 39	8 35	7 09	
100	26 26	17 85	11 13	9 46	$ 7 78
125	32 83	22 32	13 92	11 82	9 73
150	39 39	26 78	16 70	14 18	11 67
200	52 52	35 71	22 27	18 91	15 57
300	78 79	53 56	33 40	28 37	23 35
500	130 60	88 64	55 10	46 73	38 36

Choose a monthly payment plan

Charges on Household Finance loans over $300 have just been reduced. If you need a loan, borrow at our new rate of 2% per month on that part of a balance not exceeding $300 and 1% per month on that part of a balance in excess of $300. No endorsers required.

Household Finance
Corporation of Canada
Established in Canada 1928
Second Floor Lansfield Block
177 Charlotte St. (Opp. Loblaws)
M. E Holt, Manager Phone 5841

OBITUARIES

HENRY FREDENBURG.

LAKEFIELD, Nov. 13.—(ENS).—Henry Fredenburg, lifelong resident of this district, passed away at his home here this week. He was in his 89th year.

Mr. Fredenburg had resided in the village for 17 years and prior to that had lived in Peterborough. He was the son of Mr. and Mrs. Hiram Fredenburg and was born in Trenton. His wife, Ann Clarke, died 32 years ago.

Two sons and three daughters survive. They are John and Mrs Fred Kiff, of Peterborough, Fred of Owen Sound, Mrs. Richard Simpson, and Mrs. A. E. Tucker of Toronto; also three brothers, Tobias of Peterborough, William of Toronto and Eliza of Michigan, and 13 grandchildren and 20 great grandchildren.

The funeral was held in Peterborough Friday by Rev. W. S. Crone of Bethany Tabernacle. Interment was made in Little Lake cemetery.

MRS. MARY ELLEN DIAMOND

The funeral of the late Mrs. Mary Diamond, who died recently, was held from Bennett's Funeral Home in Campbellford with service conducted by Rev. Maxwell of the Campbellford United Church. Interment was in the family plot.

Mrs. Diamond, 80, was born in Seymour township, daughter of the late William Ivey and Jane Free, who were pioneer settlers in the locality, having helped clear the farm on which they and their children lived. Mrs. Diamond was one of 10 children, of whom only one brother, John Ivey of Campbellford, survives. There are a number of nephews and nieces.

The floral tributes were a token of the esteem in which the late Mrs. Diamond was held, and a number of out-of-town friends were present. These included some of her old childhood neighbours, Mr. Sullivan and son of Campbellford, Mrs. Baker and Mrs. Peerce of Trenton, Mr. and Mrs. Russell Puffer, Stoney Lake; James and Emma Ivey, Mr. and Mrs. Charles English of Peterborough; Mr. and Mrs. Harold Rowan and sons Mervin and Ivan, and Mrs. Annie Grandy of Springville.

Pall bearers were nephews by marriage and included Harold Barnum, Russel Puffer, Harold Rowan, Samuel Diamond, Harold Diamond, Harold Smith, and William Brady.

WILLIAM CROWE

ALDERVILLE, Nov. 13 (ENS) — The death occurred on Thursday in Cobourg General Hospital of William Crowe of Alderville, aged ninety years.

Mr. Crowe was born in Belleville on September 23, 1853, the son of Willam Crowe and his wife, Mary Phalen Crowe. His mother emigrated from Ireland in 1809. His father was of English descent.

The deceased came to live at Alderville during his youth, here he married Isabella Marsden. There were three children, Florence, Wallace and Earnest. The two former died at an early age and Earnest died about one year ago. After Mr. Crowe's wife's death over sixty years ago, he went to Western Canada, and for about thirty-nine years worked in an around Winnipeg at his trade as carpenter. In 1927 he returned to Alderville. Until the past year Mr. Crowe enjoyed good health. About six weeks ago he was removed to hospital.

Close surviving relatives are his daughter-in-law, Mrs. Earnest Crowe of Alderville, a grand-daughter, Mrs. Clarence Franklin of Port Hope and four great-grand-children.

Mr. Crowe was a member of the United church and a man of sterling character. Many will miss the once familiar figure, seen so often passing in and out of Roseneath.

The funeral will be held on Sunday afternoon at two-thirty, in Alderville United church. Interment in Alderville cemetery.

JAMES MASSIE

CAMPBELLFORD, Nov. 13 (ENS) —School pupils of this town observed a holiday here on Friday afternoon in tribute to the late James Massie, who for nearly 37 years had been employed by the Board of Education as caretaker, first in the Public and later at the High School. Mr. Massie went into retirement only two years ago at the age of 79.

Many beautiful floral tributes as well as other expressions of sympathy from a multitude of friends clearly showed the high esteem in which he had been held. The funeral service, held from his late residence on Booth street, was largely attended, not only by many friends throughout the community but also by members of the I.O.O.F., in which he had been a member for over fifty years. Lodge members attended the funeral in a body and on completion of the burial service conductedby Rev. J. O. Ralston the ritual of the lodge was observed both at the house and later during the graveside service. Both the pall bearers and flower bearers were lodge members. They were: Pallbearers, J. F. McGregor, W. D. Wood, Joseph Poulton, Sr., Harold Petherick, T. J. Craighead, P. R. Sherwin; Flower bearers, Jack Dooher, Charles Nicholas, Ernest Haig, Earl Craighead, Harry Bennett, Joseph Poulton, Jr., C. Newman, Charles Bedford.

GEORGE W. DUNCAN

Word was received here yesterday of the death of George W. Duncan manager of fruit department of the National Grocers, Parry Sound; after a short illness. He was 63 years of age. He leaves to mourn his loss his wife, Mary Duncan of North Bay and one son, George W. Duncan, Jr., of Halifax, N.S.

Mr. Duncan was formerly manager of the fruit department of the National Grocers Co., in Peterborough.

The funeral takes place from Trull Funeral Home, 1111 Danforth Ave., Toronto to St. John's cemetery, Norway.

Women Organize

ORONTO, Nov. 13.—(CP).—At a meeting of women delegates to the Ontario Progressive Conservative Association convention here yesterday a committee was named to report on the possibilities of more actively organizing women and young people of the province.

Named Candidate

WELLAND, Nov. 13.—(CP).— H R. Potter, 38-year-old Stamford, Ont., veterinarian, has been chosen C.C.F. candidate for Welland county in the next Federal election it was learned last night.

LOST

WALLET, CONTAINING REGISTRAtion Card, Genelco Cheque, and Pictures. Reward. Telephone 4432.

FOUND

STRAY HORSE. ALFRED STURZEnegger, Telephone 7051.

PROFESSIONAL

44 Lawyers 44

PECK, KERR & McELDERRY — Barristers, Solicitors. Money to Loan. Offices, 415-417 Water Street. Telephone 4681. E. A. Peck, K.C., F. D. Kerr, K.C., V. J. McElderry, K.C., Walter H. Howell.

JACOB LOW — Barrister, etc. Mortgage Loans. Suite 1-2, 435 George Street (over Toronto Savings and Loan Co.). Telephone 7423—Nights 6214.

ELLIOTT, PHILP & CHANDLER—Barristers, etc. Money to Loan. Offices, Kresge Building. Telephone 6675. A. L. Elliott, K.C., W. R. Philp, B.A., R. J. Chandler, B.A.

P. D. SCOLLARD —Barrister, Solicitor. Bank of Toronto Building. Telephone 9939.

JOHN A. BRADSHAW — Barrister and Solicitor. 360 Water. Telephone 9884.

Chiropractors

M. C. GOODWIN, CHIROPRACTOR and Drugless Therapist. 108 Barrie Building, 312 George. Telephone 8795 and 5865.

NOTICE

Notice to Creditors

IN THE MATTER OF THE ESTATE OF HAZEL FAIRBURN MILLAR, Late of the Village of Lakefield, in the County of Peterborough, Married Woman, Deceased.

NOTICE is hereby given, That all Creditors and others having CLAIMS against the Estate of the said HAZEL FAIRBURN MILLAR, who died on or about the 11th Day of March, 1943, are required to send to the undersigned Solicitors for the Administrator of the said Estate, on or before the 7th Day of December, 1943, their names, addresses and full particulars of their Claims duly verified, and that after such last mentioned date the said Administrator will proceed to distribute the Assets of the said Estate among the parties entitled thereto, having regard only to the Claims of which he shall then have received notice.

DATED at Peterborough, this 6th Day of November, A.D. 1943.

ANDREW MILLAR,
Administrator,
By CARLEY & STANDISH,
No. 8 Bank of Commerce Block,
Peterborough, Ontario,
His Solicitors herein.

Council Asks For Highway

MILLBROOK, Nov. 13 — (ENS). —Cavan Council met in regular session on Wednesday, Reeve W. W. Brown presiding and all members present. Included in the communications was a letter from the Ontario Treasury Department with a cheque for $1,528.29, being the one mill subsidy for 1943.

From C. A. Poynton, district municipal engineer, re post-war planning for the counties and the township; also from C. A. Poynton re by-law for the need of more money for the season's work.

From the clerk of the Township of Smith asking Council to pass the following resolution, which was moved by Councillors Armstrong and Smith, "That the Township of Cavan requests the Department of Highways to assume as a provincial highway the boundary road lying between the Township of Smith and the Township of Emily in the north; and the Township of North Monaghan and the Township of Cavan in the south, the same to be a connecting link between Provincial Highways Nos. 7 and 8.."

The Clerk of the Peace acknowledged the list of jurors for 1944.

From H. F. Doig stating that the road allowance on Concession 14 would be cleaned up, and from Fred Brown asking the usual grant for the Junior Farmers.

Motions Passed.

Armstrong-Cathcart: That the Junior Young Farmers be given the usual grant of $15.00.

Armstrong-Earle: That Council make grant of $20.00 as its share toward necessary repairs to the Presbyterian community sheds.

Deputy-Reeve J. Smith-Councillor Cathcart; Whereas it has been drawn to the attention of Council that the Canadian Pacific Railway is contemplating discontinuing all passenger service to and from Kendry Station, therefore this Council goes on record as being strongly opposed to this action on the part of the railway, and that the clerk be instructed to send a copy of this resolution to the superintendent.

Deputy-Reeve Smith introduced a by-law to appoint the time and place of the nomination meeting, and to appoint deputy returning officers, poll clerks, and polling places. The by-law received the usual readings.

AUCTION SALES

EIGHT ACRES, MOSTLY HARDWOOD, one and quarter miles from Bewdley. Lots to suit purchaser. Three winters to take it off. Easy to remove. Saturday, November 20, at 1 p.m. Terms: Cash.

IMPLEMENTS, HAY, AND HOUSEHOLD Furniture, Mr. E. A. Stinson, Fairview Farm, 28 Highway, edge of City, Thursday, November 18, 2 p.m. sharp: Cattle, Implements, Furniture, Poultry, Hay, numerous other articles.— J. H. Miles, Auctioneer.

AUCTION SALE OF HOUSEHOLD Furniture, Estate of the late Mr. Joseph Madill, on the Premises, Lot 1, Concession 8, North Monaghan, Wednesday, November 17th, 1943, at 1:00 o'clock sharp, the following: Parlor Suite, Dining-Room Suite, 2 Sideboards, Morris Chair, 4 Beds, Springs and Mattresses, Dressers and Stands, Quantity of Bedding, 3 Linoleum Rugs, Toilet Sets, Writing Desk, Couch, Extension Table, Kitchen Chairs, Electric Washer, Electric Stove, Electric Radio, Electric Iron, Kitchen Range, Kitchen Stove, Quebec Heater, Window Shades and Curtains, Dishes and Table Linen, Large Clock, Small Clocks, Silver Tea Service, Barometer, and many other useful articles too numerous to mention. Terms: Cash. — James Roddy, Auctioneer.

Cause Unknown

BOSTON, Nov. 13.— (CP).—The cause of the Cocoanut Grove night club fire that took 492 lives a year ago this month was recorded officially as "unknown." Said the Massachusetts fire marshal: "After exhaustive study, I am unable to find precisely and exactly the immediate cause of the fire."

Rating 'Fainted' At Inspection

LONDON, Ont., Nov. 13 (CP).— A Royal Canadian Navy rating "fainted" at inspection at an East Coast Training Centre the other day—and saved two captains, seven commanders and a lieutenant-commander from discovering they had been fooled by one of their ratings.

Rounds were cancelled one rainy Sunday morning and the rating returned to his barracks block and disrobed—just in time to learn inspection was on after all. He slipped on pants and sweater and clothed the breach of discipline in a slicker.

He stood at attention in the drill hall until the touring gold-braid ordered slickers open for inspection. Then, as the officers approached, he "fainted." As he was carried to an ambulance, the officers told him: "take it easy, son."

The story was told in a letter home by the rating's "buddy."

MARMORA

St. Andrew's C.G.I.T. Plans To Give Play

MARMORA, Nov. 13 (ENS).—The weekly meeting of the C.G.I.T. was held in St. Andrew's parsonage, and it was reported $12.50 had been realized from the Bake Sale last week.

Five copies of the Hymnary will be purchased for use in the choir, and $2 was voted to the Missionary and Maintenance Fund of the church. A play "The Two Christmas Boxes" is to be presented in December under the direction of Miss M. Bartlett. It was also decided to hold a Christmas Vesper Service on December 19.

ROOM AND BOARD —By Gene Ahern

SALLY'S SALLIES
Registered U. S. Patent Office.

SCOTT'S SCRAP BOOK

—By J. R. Scott

Home Service

Speak Good English—Develop Your Language!

BE POPULAR

It's easy to be poised and to win friends, if you aren't "tongue-tied"—if you can talk naturally on a variety of subjects. But if words fail you, if you stumble over them, you're apt to be left out of many a pleasant conversation.

A little studying and a more careful watching of the words used is all that is necessary. Have a polished vocabulary with very little trouble. The results you will obtain will amaze you.

It's so easy to make such little corrections and acquire a delightful speech and you can easily boost your fame as a conversationalist by learning clever ways to say things,—"blustery weather," "radiant sunshine," "rippling waters."

Make your speech a definite social asset—don't let your friends and your husband be ashamed of you. Our 32-page booklet explains words often misused, gives English and pronunciation errors with the right forms. Advises on slang to avoid, tells how to enlarge your vocabulary. A guide to charming speech.

For your copy of HOW TO IMPROVE YOUR VOCABULARY send 15 cents in coins or stamps to the Peterborough Examiner Home Service. Be sure to write plainly your name, address, and the name of booklet.

All-Day Quilting Held By Young's Point WA

YOUNG'S POINT, Nov. 13 — (ENS). — Mrs. Willis McIlmoyl entertained eight members and one visitor of the Women's Association of the United Church at her home for an all-day quilting and pot-luck dinner on Wednesday. Mrs. Roy Kidd presided for a short business meeting. Plans were made to have a touch-and-take table at the December meeting, the articles to be, as nearly as possible, a small Christmas gift. Mrs. James Reid extended an invitation for the Association to meet at her home in December.

Pat Young and Miss Irene Young are spending this week at their cottage at the head of the lakes.

W.M.S. Preparing To Elect Officers

COTTESLOE, Nov. 13 — (ENS) —The theme, "The Bible, the Foundation of the New Order," was followed by the W.M.S. at this week's meeting at the home of Mrs. Fred Toms, when 13 women were present.

Mrs. John Gallagher was in charge and with three members gave the responsive reading. The Scripture readings were taken by Mesdames Clysdale, Matthews, McMillen and Barr. Mrs. Forsyth gave a report of the sectional rally. A nominating committee was appointed to bring in a report at the annual meeting, to be held at the home of Mrs. George Barr, in December. Mrs. Toms served lunch.

MARMORA

Institute Program Stresses Citizenship

MARMORA, Nov. 13 — (ENS)—The November meeting of the Marmora Women's Institute was held at the home of Mrs. Louis Green.

It was decided to hold a quilting in the White Hall Wednesday afternoon, Nov. 17. The report on the recent district convention at Belleville was given by Mrs. H. R. Haacke. A paper on "Citizenship" prepared by Miss M. Brown was read by Mrs. L. A. Rundle.

The district president, Mrs. John Gawley, of Eldorado, who was present, gave a short address, outlining the work of the Institute from the district point of view and commenting on "Citizenship."

Mrs. Tom Hannah gave a reading and Misses Doris Hannah and Lucille Green a duet. An apple contest was won by Mrs. Percy Gray.

NEW "NICKEL" COPPER

Canada's new 5-cent coin is 88 per cent copper, 12 per cent zinc.

BARCLAY ON BRIDGE

WRITTEN FOR THE EXAMINER

By SHEPARD BARCLAY

"The Authority on Authorities"

IMPROBABILITIES CAN AID

COMMANDERS who never took their troops into anything except actions in which the odds favored them would hardly be worthy of the traditions of the American Army and Navy. Sometimes it is necessary to face heavy odds, as the only available means of accomplishing an important task. So it is with the sound declarer, who finds no possible way of making his game or slam contract except one in which the chances are against him, such as trying for the even break of six missing cards of a suit.

North: ♠ A Q 4; ♥ K 9 6; ♦ A 7; ♣ A Q 8 7 5

West: ♠ K 9 5; ♥ Q J 8 4; ♦ 5 3 2; ♣ J 4 2

East: ♠ J 8 7 6 3 2; ♥ 10 3; ♦ K Q J; ♣ 10 9

South: ♠ 10; ♥ A 7 5 2; ♦ 10 9 8 6 4; ♣ K 6 3

(Dealer: North. Both sides vulnerable.)

North	East	South	West
1 ♣	Pass	1 ♦	Pass
3 ♣	Pass	3 ♥	Pass
4 NT	Pass	5 ♦	Pass
5 NT	Pass	6 ♣	

South was afraid to tell the truth about one king in answer to the Blackwood bid of 5-No Trumps which asked about them. His reason was that he had bid a topless suit on his first turn and on the second one a fairly anemic heart suit solely because his partner had shown great strength by forcing with his club jump. A third reason was that his heart bid had been partly due to the fact that his hand was pretty good in support of the rebid clubs, in view of the spade singleton, but it was very moth-eaten as No Trump material. He feared that showing his one king with a response of 6-Diamonds to the 5-No Trumps would have caused the side to get into either 6-No Trumps or 7-Clubs, neither of which would appeal to him.

It proved that he showed sound timidity, as the 6-Clubs got made only because an improbability worked out, whereas either of the other impending contracts would have been hopeless. North won the K with the A when a spade was led to his tenace. Twelve tricks appeared impossible unless the diamonds were split 3-3. So he scored the diamond A, led to the Q, took the returned heart with the A, ruffed a diamond, dropped trumps in three rounds which ended in the dummy, then used the two set-up diamonds for discards of his losing heart and losing spade. An improbability had saved the day.

* * *

Your Week-End Lesson

Do you understand the scoring in a match-point duplicate pair game? If so, do you know how to explain it simply and clearly to experienced rubber players who are not familiar with it?

Distributed by King Features Syndicate, Inc.

DAILY CROSSWORD

ACROSS

1. Bog
6. Dandruff
11. Silly
12. Ancient district, Asia
13. Clause added to a bill
14. Clips
15. Pen-name of Charles Lamb
16. Let it stand
17. Arm position
21. Obese
23. Makers of suits
27. Has obligations
29. Reverberate
30. Tell again
34. Spike of corn
35. Kind of wool
37. Young sheep
40. Employs
43. Silk scarf (Eccl.)
45. Dwell
46. A bewitching woman
47. Solitary
48. Winter vehicles
49. Of the kidneys

DOWN

1. Wet mud
2. Source of indigo
3. Emits rays
4. Lurk
5. Feminine pronoun
6. Little girl
7. Kind of table
8. One
9. Mature
10. Quick
18. Neuter pronoun
19. Masurium (sym.)
20. Bismuth (sym.)
21. In behalf of
22. Astonishment
24. Timely chance
25. Greek letter
26. Weep
28. Lodged in a stable
31. Indefinite article
32. Type genus (abbr.)
33. Dawn (com. form)
36. Coin (Russia)
37. Destruction
38. External seed coating
39. Female horse
41. Girl's name
42. Close, as hawks eyes
44. Half ems
45. Swiss river

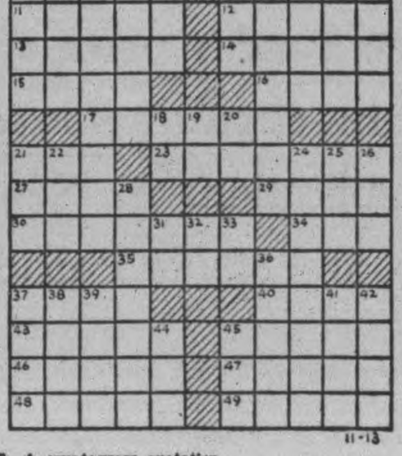

Yesterday's Answer

11-13

CRYPTOQUOTE—A cryptogram quotation

L Y Y T Y M T R M J B H A R P Y X D T W H J Y D Y P W C C L Y Y T H A J D L B — S X M F R.

Yesterday's Cryptoquote: THE ABSURD MAN IS HE WHO NEVER CHANGES HIS OPINIONS—BARTHELEMY.

Distributed by King Features Syndicate, Inc.

TERRY AND THE PIRATES

—By Milton Caniff

LI'L ABNER

—By Al Capp

HENRY

—By Carl Anderson

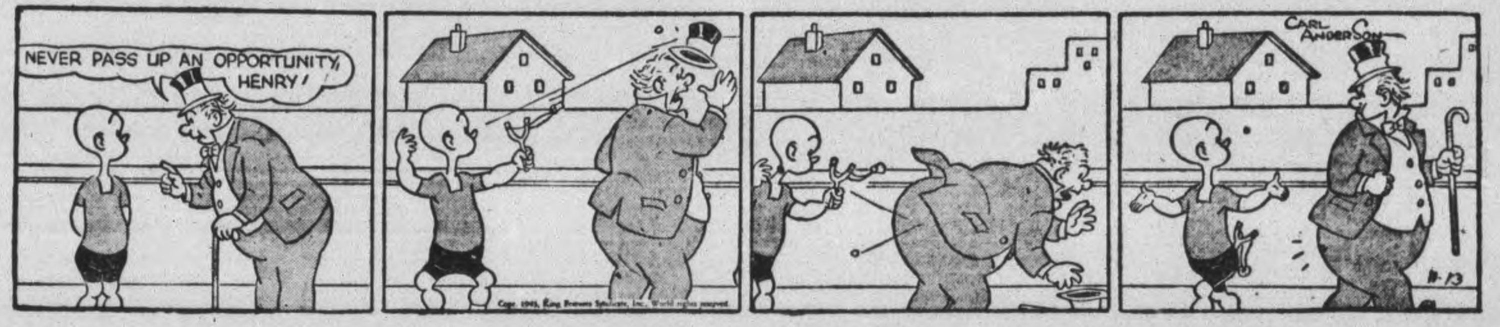

DONALD DUCK

—By Walt Disney

BLONDIE

—By Chic Young

MUGGS AND SKEETER

—By Wally Bishop

BRICK BRADFORD

—By William Ritt and Clarence Gray

TILLIE THE TOILER

— By Russ Westover

Post War Plan Survey Begun By C.G.E.

Members of a special planning committee of the Canadian General Electric Company, which has set out upon a survey of the prospects and problems of switching back to industrial employments in the needs and opportunities of returning peace, held several sessions Friday at the Peterborough works.

While this committee has begun to cast an appraising eye upon the days of transition which will follow the victory, to which the Allied nations have dedicated all their resources, it is not permitting itself, as it undertakes its highly responsible assignment, to be distracted from the least detail of the vital job of helping to crush the Germans and the Japs.

Just as the average citizen wonders between times about the circumstances in which the swords of this war will be beaten into plowshares, the Special Planning Committee of the Canadian General Electric Company not only finds itself in the conjecturing position of that citizen but is also preparing to ge able to do something about it.

"And we have no crystal ball to gaze into," said W. E. Ross, manager of the Apparatus Sales Department of the Toronto works, in a conversation with the Examiner reporter at the Empress Hotel last night.

Members of Committee.

The main Planning Committee is composed of key men in the manufacturing, engineering and commercial branches of the company Its members are: Ian F. McRae, works manager, and Gordon R. Langley, works engineer, of the Peterborough plant; K. J. Corkery, manager of the Toronto plants; C. E. Sisson, managing engineer of the Davenport works, Toronto, and Forrest, managing engineer of the Forrest, managig engineer of the Ward Street works, Toronto; J. S. Keenan, manager of the Supply Department, Toronto; W. E. Ross, manager of the Apparatus Sales Department, who spent fourteen years with the company in Peterborough, and W. A. Irwin, secretary of the committee.

With the exception of Mr. Irwin, these members are all engaged in the full time activities of the various phases of the company's production of war materials. So far, they have lined up an organization of which they are the hub, the co-ordinating centre, delegating in turn details of investigation to Product Committees that have been appointed throughout all the company's plants.

These thirty-four sub-committees are being asked in a broad sense for information and suggestions as to how the company can get back into the industrial strides of peace as smoothly and swiftly as possible. Answers will be sought in the months ahead, and this exploration of possibilities calls for practical answers to such easily phrased questions as these: What can we manufacture and sell when we get back to a peace time footing? What plant facilities have we for that kind of production? What other equipment are we likely to need? How many employees will we require to carry on with such work?

These are some of the questions which indicate the scope and the purpose of the inquiry which is intended to be only incidental to the present progress with the primary concern of providing materials for winning the war. Reports from the various product committees throughout the C.G.E. establishment will be forwarded to the central committee which will proceed to sift and weigh them, in brief to go ahead with the job of future planning. Each of the sub-committees is composed of representatives of the manufacturing, commercial, and engineering branches.

"Our committee believes that we must assume this initiative ourselves," Mr. Ross said. "We believe that if other concerns engaged in industry and production would survey their own fields they would be preparing in a practical way to help our country readjust itself to conditions of peace."

Mr. Ross remarked that, as a former resident of Peterborough he was specially interested in the local plant and its continuing position of importance in the C.G.E. household.

Future Is Still Obscure.

"We are only approaching our work in this present stage The future is still obscure, but whatever we are able to accomplish it is worth remembering that half the total number of C.G.E. employees are residents of this city. I am sure they will all feel the way we do, that we may be able when peace comes again to keep the reputation of our company in the role of leader in the electrical industry."

MORE ABOUT—

Castroux Named

Continued from Page 1

French forces in the Middle East, proclaimed the independence of Syria and Lebanon after his forces joined British troops in 1941 to defeat the Vichy garrisons.

The French delegation in Cairo said that the Lebanese government had decided to put a fait accompli before the committee "under the influence of elements who are not interested in Lebanon's independence and who are more anxious to push France out of those regions."

From Cairo also came an eyewitness account of street disorders in Beirut, capital of Lebanon, where feelings were said to be running higher by the hour over the arrest of the Lebanese leaders.

French resident commissioner, Jean Helleu, who ordered the arrests early this week, has called for new elections in Lebanon on the grounds that the previous government was not representative of the country and has asked former president Emil Eddeh, to form a new government.

NOW IN ENGLAND—PO. Brian Copping, formerly employed at Copping Marine Sales, cabled his wife, 403 Monaghan Road, a few days ago of his arrival overseas. Enlisting August 28, 1942, he graduated September 14, and was granted his commission, after training at Manning Pool, Belleville and Crumlin. He is a navigator, and is the son of Mr. and Mrs. Gray Copping, 134½ Brock Street. (Cripps' Studio Photo)

100 Soldiers Are Sent Cigarettes

The Peterborough Workers' and Unemployed Association has sent packages of 100 cigarettes to the following 100 soldiers:

L.-Cpl. A. B. Agnew, Gnr. A. Ash, Gnr. James Asselstine, C.E.R.A. A. G. A. Bilson, Pte. C. A. Brown, Gnr. W. A. Best, A.B.S. F. A. Bartley, Pte. G. T. Bocock, Cpl. G. P. Bowlby, Sgmn. A. B. Crowder, Gnr. G. Cheel, Pte. W. J. Cox, Pte. B. Castle, Pte. W. J. Cox, PO. J. B. Cantamessa, Gnr. W. B. Clark, Cpl. L. S. Christie, Pte. G. Chompton.

C.Q.M.S. T. Dunlop, Pte. Max Doughty, Gnr. J. M. Draper, Pte. J. J. Dalton, LAC. R. E. Davidson, Sgt. C. P. Dorrington, Dvr. W. H. Eastbrook, Pte. G. R. Emery, Pte. E. A. Fairburn, O.S. J. Forsythe, Pte. D. T. Farthing, Pte. R. J. Falls, L.-Cpl. M. Gahagan, Pte. Ted Griffin, Cpl. H. J. Girard, Gnr. H. Garten, L.-Cpl. R. J. Gordon, Cpl. J. R. G. Greene, Gnr. B. J. Herron, Sgt. A. Henderson, Spr. C. Hunt, L.-Bdr. W. O. Hopkinson, Pte. G. R. Hanes, Pte. K. R. Hoard, Stoker R. F. Honour, Pte. O. Hogg, Sgt. E. A. Innes.

Sgt. H. E. Johnston, Spr. J. Kelley, Spr. A. Kevin, Pte. H. P. Kearney, Cadet A. P. Lasenby, Pte. B. R. Leader, Stoker Earl Lunn, Tpr. Reg. Land, Pte. J. T. Lang, Lieut. W. A. Masters, Pte. W. S. McIntosh, Spr. F. J. Morrissey, Sgt. J. S. Mann, Spr. G. McDermott, AC1 J. V. Morris, LAC Stan. McCormick, Cpl. A. W. McLeod, Gnr. C. McFarland, L.-Cpl. E. G. May, Gnr. S. Montgomery, Sgt. H. E. Morrow, Sgmn. N. Nernon, Gnr. P. G. Nixon.

Pte. J. O'Toole, Pte. John O'Leary, Gnr. S. J. Page, Pte. M. V. Putnam, Spr. K. G. Patterson, Drummer A. G. Parnell, Pte. C. Perry, Pte. Emerald Post, Tpr. L. G. Patterson, Pte. C. V. Payne, Pte. G. W. Russell, Pte. A. Robinson, Cpl. C. A. Ruttle, Gnr. E. N. Rutledge, Sgt. B. G. Rollins, Pte. S. N. G. Smith, Spr. Ed. Sullivan, Gnr. H. Sipes, Sgmn. A. Sage, Tpr. tan Smith, Gnr. G. R. Schweir, Spr. S. H. Storey, Pte. S. Thompson, Dvr. Doug Taylor, Sgt. Ken. Thompson, Sgmn. R. C. Thirnbeck, Pte. G. Whatman, Pte. A. C. Walker, No. 1 O.T. J. N. Wicket, Sgt. W. T. Whitnell, Pte. M. Woodbeck, Gnr. H. Wilson, Gnr. Albert Wood.

MORE ABOUT—

A. D. McKenzie

(Continued from Page 1)

more interested in the welfare of the people rather than in petty party politics in these critical times.

"I am confident our legislation will win the support of the majority of the Legislature members."

Claims Pledges Carried Out

The Premier said he disputes claims that none of the party's 22 pre-election platform points has been carried out. An agriculture conference had been called almost as soon as the Government took power, and to that conference there were invited representatives of all political colors. From the conference had emerged a committee which was working on the Province's agricultural problems.

"I am convinced there is to be the most sweeping and progressive developments in Ontario agriculture in many years," he said.

Concerning labor problems, Premier Drew said his Government believes in uniform regulations throughout the Dominion. It would have been folly for the Provincial Government to have instituted a labor inquiry when it was known the Dominion Government was planning along the same lines, with any Federal findings overriding anything that could have been suggested by the Province.

Speaker Warns Education Commercialized

The trouble with education today is that people have became so materialistic and the world so commercialized that the true purpose of stirring a student's soul and imagination has been trampled down in the rush to get something in a hurry to fit him for a job, A. E. O'Neill, principal of the Oshawa Collegiate, told the Women Teachers Guild Friday night.

Declaring that the world has reached a stage which is a race between education and calamity, Mr. O'Neill said that education almost unaided can destroy, and he pointed out that it was much easier to wreck a structure than to build it up, block by block. He said education was one of the important supports of world civilization and it is in danger at the present time.

In describing his subject "Who's Wrong with Education," the speaker pointed out that a great number of people sit back complacently and with sublime optimism declare that progress is inevitable, which does not happen to be the case. They advance various arguments about the glories of the past. Bible quotations from the prophets, and clippings about the speed of the horse and buggy age to substantiate their theories, Mr. O'Neill asserted, and continued saying that the pages of history were filled with graveyards of empires which fell not in the face of adversity, but because of prosperity.

Want Easy Way

"The materials things of life today have become an obession with us. We want to get through life the easy way. Women want glamor and men want personality. The trouble began in the Victorian age and writers like Matthew Arnold were dissatisfied with the turn of events which the Industrial Revolution ushered in. Machines were to take over the jobs leaving men free to spend more time on the spiritual things. We have neither the quiet nor the time.

"Then, commercialism, advertising and applied science advanced and manufacturers sold us the idea we couldn't manage without things. Yet we have never been busier and we spend our lives at earning money to purchase the material things we enjoy, but we never have the time to enjoy them. The materialistic will never satisfy the soul of man, and those who have criticized the great Indian, Chinese and Mohammedan civilizations, where the spiritual has a much greater importance, might do well to study it."

The business of earning a living being of primary importance, Mr. O'Neill explained that courses were being streamlined more and more, and while he declared that he was not belittling the necessity of being a wage earner, he emphasized that people earn a living in order to live. How to live is still the most important question, the speaker said.

Exam Results Unimportant

Pupils today need a broad liberal education, they need to know the science of good and evil, the philosophy of life and culture subjects to enhance vision, he stated. Schools must hold the ideal of first rate, for if their souls are neglected, their heritage is thrown away. The teachers are not alone at fault for they are battling other forces. Many boards are interested only in examination results, and the inspectors critize teachers for talking too much in class. But the teacher is good who can so stimulate a student that he will carry on the subject out of school, he continued.

"What has happened to the subjects today? Sports at one time were among the fine arts and the Greeks placed them on a par with music and painting. They were not useful but provided joy. Now they are so commercialized that sport has become exhibitionism. In Science many good teachers are interested only in exam marks never touching the imagination, and mathematics instructors are so busy teaching things for use that pupils never attain the imaginative stage. Who's wrong? The lot of us. We will not straighten out until we make more out of history, literature, philosphy and religion. We get experts for mathematics and science, but anyone will do for the cultural subjects."

Wrong System

Touching upon religion, the principal declared that it could not be streamlined into two periods a week. He stated that he felt that the school was not the place for devotional exercises because the atmosphere was lacking and the many faiths represented did not enter into the spirit of oneness outside of the churches.

The guest artist for the evening was Miss Pauline O'Donnell, from the Normal School who played MacDonald's "Praeludium" and, Chopin's "Raindrop Prelude." She exhibited a fine touch and a depth of interpretation. The speaker was introduced by Miss Helen McGregor and the vote of thanks was made by Miss L. Park. Miss Fern Rahmel, president of the Women Teachers Guild, welcomed Mr. O'Neill and paid tribute to the organizers of the Guild who began the society thirty years ago.

Wealthy Contractor Gets 27,000 Proposals From Women Who Want Wealthy Husband

KINGSVILLE, Ont., Nov. 13 — (CP)—Harry F. McLean, wealthy Canadian contractor who recently was unmasked as the Mr. X who went about the country scattering largess in the form of $100 bills and healthy cheques, was in Kingsville today en route to Pelee Island on a hunting trip.

He spent last night at Leamington where he went after leaving a Detroit-bound train at Windsor. Customs officials said he did not have the necessary permits to cross the border but Mr. McLean said today he hadn't intended to go to Detroit and his destination had been Pelee Island all along.

"Why don't you leave me alone," he said to reporters. "I go along fine for years and now you boys are always bothering me."

Then, in jocular vein, he added: "I've had 27,000 letters, cards and wires from women who want to get married. I've had them from as far away as the Fiji islands."

When asked how long he would stay in this area he laughed: "I might be here the rest of my life."

PTE. REGINALD MOWRY

FO. KENNETH MOWRY

TWO BROTHERS OVERSEAS—Two sons of Mr. and Mrs. C. C. Mowry, 591 Gilmour Street, are serving in the Army and Air Force overseas. Pte. Reginald E. Mowry, 24, is with the R.C.O.C. and he took his basic training in Peterborough, then moved to Ottawa and Camp Borden. He has been in the Army for nearly three years and overseas for two. Pte. Mowry was formerly employed at the Lillico Garage. His brother, FO. L. Kenneth Mowry, R.C.A.F., is also overseas now. He trained as a wireless operator and was at Manning Depot, Calgary, Guelph and Mountain View. FO. Mowry got his sparks at Guelph on June 11, and his wings at Mountain View, July 31, and won his commission August 4. Prior to enlisting, he was a toolmaker in the C.G.E. The father served for three years in the last war. (Cripps' Studio Photo)

"FLIRTS" CAUSE ABOLITION

PRESTON, England — (CP). — Abolition of platform tickets at the railway station here was made necessary because of the number of "flirts" who made friends with men on the station platforms.

Canada Ready To Promote Post-War Flying

By JOHN DAUPHINEE
Canadian Press Staff Writer

OTTAWA, Nov. 13 (CP)—When the war ends and the scramble for position in the International Commercial aviation picture begins, Canada will benefit from the scores of airfields built in haste for war use.

Primarily Canada's population is concentrated in a narrow strip just north of the International boundary. Most of the fields constructed for the British Commonwealth Air Training plan are in this strip. After the war presumably most of them at least, will be maintained as auxiliary fields for commercial use.

And if it comes to "Over-the-top" flights to the Old World via the North Pole—well, they're on the secret list and can't be located exactly while the war continues, but Canada has some northland airports that should prove mighty handy.

Big Stuff: When Navy Minister Macdonald said the Royal Canadian Navy expected to get a couple of cruisers from Britain within a year he meant that—and any talk of immediate acquisition isn't backed up by naval service headquarters. It takes time to train crews picked from small ships to man the big ones. The boys are overseas now taking training with the Royal Navy and the word is that when they're ready the ships will be forthcoming.

High Finance: An item from New York reporting a shortage of pennies set us checking here but the Bank of Canada says there's no such situation in Canada. The Mint has been working almost 24 hours a day to meet the need and now is piling up a reserve.

BOMBARDIER OVERSEAS—PO. T. J. O'Niell has cabled his wife at 500 Chamberlain Street of his arrival overseas. Before enlisting as a bombardier in July, 1942, he worked at the C.G.E. (Cripps' Studio Photo.)

Divide Giants

TORONTO, Nov. 13.—(CP).—The Ontario Public School Trustees' and Ratepayers' Association at its fourth annual meeting yesterday passed a resolution recommending that grants to elementary schools be divided between Public and Separate schools according to total assessment of the schools.

Winch Denies Story About Police

REGINA, Nov. 13 (CP)—Harold Winch, British Columbia C.C.F. leader, yesterday denied that a question relating to his party's policy regarding the use of police and military force under a C.C.F. regime had been asked and answered as reported in a report of a speech he delivered in Calgary Nov. 9.

The Calgary report stated Mr. Winch had been asked what would be the position of the police and military forces when the C.C.F. assumed power. He was quoted as replying: "Those who defied the government's will would be treated as criminal" with the power of the police and military used against those who failed to keep the law.

Mr. Winch said the reported question and answers were not asked and answered as the dispatch stated. The actual question asked, he said was "In the event of a C.C.F. Government taking power and big industry and high finance refusing to accept the change to Socialism, what would the C.C.F. do?"

His answer to that question he declared was "When a C.C.F. government comes into power it will be because the people have given it a mandate to institute a Socialist program.

"The C.C.F. will immediately proceed to enact legislation in accordance with its program. If big industry and high finance refuse to obey the laws, democratically placed on the statute books, then they will be in the same position as one who breaks the law today and they would have to be handled as lawbreakers by the police and military forces."

700,000 copies of THE STAR WEEKLY are sold in Canada every week

Of standard size Sunday newspapers on this continent, this circulation is equalled by only two publications in New York, two in Chicago, and one in Philadelphia.

Over 50 per cent of all English families in Canadian urban centres (2500 population and over) read the Star Weekly. In no single centre is the coverage less than 25 per cent.

THE STAR WEEKLY

PUBLISHED AT 80 KING STREET WEST, TORONTO, CANADA

MONTREAL ADVERTISING OFFICE: UNIVERSITY TOWER - - - - U.S. REPRESENTATIVES: WARD-GRIFFITH, INC.

TELEPHONES:
Examiner 4641
CHEX 4641
Nights after 6 p.m., Sundays, Holidays
Examiner 4641
CHEX 4643

Evening Examiner
Peterborough

FINAL
CITY EDITION

VOL. LXXXVIII, No. 114 | WEATHER Colder, with snow. | PETERBOROUGH, MONDAY, NOVEMBER 15, 1943 | ★★ | PRICE FOUR CENTS

HALF MILLION REDS LAUNCH ATTACK

Bulgarian Capital Of Sofia Ripped By Bombs From Planes Based In East

Strong German Forces Across Italy Slow Allied Advance Pelting Rain Drenches 5th Army

By N. NORGAARD—Associated Press War Correspondent

ALGIERS, Nov. 15—(AP).—American medium bombers ranged in force over Sofia yesterday, making the first air attack on the Bulgarian capital from this theatre in a blow designed to dislocate traffic over the whole Balkan rail system, while aground in Italy the battle lines remained almost unchanged.

Other bombers swept into France for their third crack at the important Antheor railway viaduct near Cannes the night before, and light bombers shot up the harbor of Civitavecchia on the west coast of Italy.

Escorted by fighters, the bombers dipped over Sofia's railway yards in two big formations, dropping tons of explosives on the target. Nine out of approximately 24 German intercepting fighters were shot down in a fierce battle.

Official reports described the bombing as "extremely accurate," with explosives smashing down squarely on locomotive repair shops, car assembly shops, a main line depot, and ripping up the tracks in the yards.

"This successful opening of the Balkan offensive has a far reaching consequence," an official announcement said.

Important Centre

"Through this immensely important rail centre German supplies are transported to Greece and down into the Islands of the Aegean and also to the Western Balkans. The Sofia railway yards link up with rail routes through Hungary, Rumania and Bulgaria and congestion at Sofia would have the effect of dislocating traffic over the whole Balkan rail system."

In aal the day and night air operations, including fighter sweeps over the battle areas and attacks by fighter-bombers on railway targets, camps and motor transport yesterday in Northern Italy and Yugoslavia, the Allies listed one plane as lost.

Concerning the ground fighting across Italy, the daily communique said only that the 8th Army had carried out successful patrol actions while on the 5th front the enemy maintained a firm defence.

(The Budapest radio, quoting a Hungarian news agency report, first reported the Sofia bombing last night. The broadcast said "several waves" of enemy planes attacked about midday and that several persons were killed.)

It was disclosed Sunday that the Germans had sent fighter planes back to the Italian battlefields in the greatest force since the Salerno landings in September.

After weeks during which only occasional Nazi aircraft were encountered, an Allied Headquarters announcement yesterday said 60 had been counted during the day. Nine were shot down. One Allied plane was lost.

A dispatch from Associated Press war correspondent Don Whitehead said rain-soaked soldiers beat off several German counter-attacks yesterday in the 5th Army central sector and held hard-won heights north of Mignano.

"The indications are that the Germans' so-called winter line may be from 10 to 15 miles in depth in the mountains looking down on the road to Rome," Whitehead reported, "and the enemy is strengthening his positions as rapidly as possible."

NEW U-BOAT TERRITORY

LONDON—The Berlin radio asserted today that the field of German submarine operations, "so far confined mainly to the Atlantic and adjoining waters," soon will be greatly extended.

Rates Reduced To Users Of Rural Power

TORONTO, Nov. 15 (CP)—Premier Drew of Ontario said today that simplification of rural Hydro rates announced today by the Ontario Hydro-Electric Power Commission would save Ontario farmers more than $500,000.

The Premier issued his statement shortly after the Commission announced that all 120 Rural Power districts in Ontario would be combined and that rural rates would be standardized next Jan. 1.

As well as reviewing the new policy announced by the Commission, the Premier's statement said that the government would establish a Hydro-Electric advisory council with representation from municipal, labor, farm, industrial and mining groups.

"This council will meet regularly and by the balanced exchange of opinion will be a position to advise the government and the commission in regard to the needs of all consuming groups," he said.

Kill Service Charge

The Premier recalled that at the last session of the Legislature the Progressive Conservative party had urged that rural rates be adjusted. The 13th point in the party's 22-point election platform last summer also called for rural rates adjustment.

"I am convinced that the change in rates will greatly increase the use of electrical energy in the rural areas, will improve conditions on the farms and make a large contribution to the general economic welfare of the whole province," said the Premier. "I am informed that with this change we will now have the lowest general basic rural rates in the whole world provided under

RATES REDUCED
(Continued on Page 2, Column 7)

Famine In India Is Improved

By PRESTON GROVER
Associated Press Staff Writer

CALCUTTA, Nov. 15 —(AP)—The famine is still on in Bengal.

Hungry persons are on the streets, crying for food as they have been for the last two months, indicating crevices in the relief scheme.

But the great hordes of beggars which made the second city of the British Empire the first city of starvation have largely been dispersed.

Completing my fifth tour of the famine-stricken city I found the situation noticeably improved from what it had been on my previous trips, but it still is grisly enough. All reports coming in from the remote countrysides where relief has not yet penetrated indicate the situation in the rural sections still is bad.

NEW PRESIDENT — A. D. McKenzie, new president of the Ontario Progressive Conservative Association. He was formerly provincial organizer for the party.

Labor Transfer Order Affects Many

OTTAWA, Nov. 15.—(CP).—Labor Minister Mitchell to-day announced issuance of the seventh compulsory employment transfer order which will make available for work after Dec. 1 "quite a number" of men now employed by insurance, credit, investment and trust companies, real estate, travel agencies, hotels and several other lines of work.

The order applies to male employees who have reached 16 years of age but have not yet reached their 41st birthday. After Dec. 1 they may not continue in any of the specified employments without special permission of National Selective Service.

Both married and single men are affected.

Following is the official list of employments covered by the seventh order:

1. The underwriting, selling, broking or administering of policies of insurance of any and every kind, including but not restricted to life, accident, sickness, automobile, marine and general insurance.

2. (a) Short-term credit companies including but not restricted to establishments engaged in sales financing, industrial credit, money lending and pawn-broking; (b) The managing or supervising of the investment of bonds, stocks and securities including establishments engaged in investment trust and investment advising; (c) Trust companies; mortgage companies; establishments engaged in investment and loan business, including bond houses, financial agencies, stock exchanges and grain exchanges.

Banks Exempt.

(Employees of chartered banks are not affected by the order.)

3. Real estate (finance and operation).

4. Travel agencies.

5. (a) Year-round hotels (employees of year-round hotels in the following occupations are excepted from the requirements of the order; skilled mechanical maintenance men, stationary engineers, chief chef, laundry washmen and extractor operators, engineer-firemen and hotel manager); (b) Seasonal hotels; rooming and board houses; auto courts and tourist camps; organization hotels and lodging houses.

6. The manufacturing of millinery, bedspreads, trimming and embroideries.

LABOR TRANSFERS
(Continued on Page 2, Column 4)

Winch Won't Retract Single Word

C.C.F. Leader Says Stock Markets Highway Robbery

By The Canadian Press

The question of just what Harold Winch, British Columbia C. C. F. leader, said at a meeting in Calgary last Tuesday on use by the party of police and military if it should come into power was still the subject of active debate to-day.

The Canadian Press story of Mr. Winch' Tuesday meeting, based on reports of its member papers, the Calgary Albertan, and the Calgary Herald, said:

"'When we become the government, we will institute Socialism immediately,' he said, and when asked about the position of the police and military forces, he replied the power of the police and military would be used to force those opposed to obey the law.

"In answer to another question, he said: 'Those who defied the government's will would be treated as criminals,' and 'if capitalism says "no," then we know the answer—so did Russia.'"

Friday in an interview at Regina, Mr. Winch said the reported questions and answers were not asked and answered in the manner the report stated.

Changes Story.

The actual question asked, he said, was "in event of a C.C.F. government taking power and big industry and high finance refusing to accept the change to Socialism, what would the C.C.F. do?"

He said his answer to that question was "when a C.C.F. government comes into power, it will be because the people have given it a mandate to institute a Socialism program.

"The C.C.F. will immediately proceed to enact legislation in accordance with its program. If big industry and high finance refuse to obey the laws, democratically placed on the statute books, then they will be in the same position as one who breaks the law today and would have to be handled as law-breakers by the police and military forces."

At a meeting in Brandon Friday night Stanley Knowles, C.C.F. member of parliament for Winnipeg North Centre, read telegrams from Mr. Winch to J. B. McKenzie, B.C. secretary of the party, and Dr. J. L. Johnson, C. C. F. candidate in Brandon. That to Mr. McKenzie outlined the question and answer over which the imbroglio has arisen.

Underhand Methods

That to Dr. Johnson said: "Press reports positive distortion. My answer to questions completely in line with answers by Coldwell to same question. Clarifying statement issued to Canadian Press (the Regina interview.)".

Saturday in Moose Jaw the Times-Herald quoted Mr Winch as charging "capitalist newspapers" with using underhand methods to misinterpret his words, and stating that: "Harold Winch is not retracting one word that he said in Calgary. I don't say I was misquoted; it's just the clever way capitalism puts things to make them sound different."

WINCH WON'T
(Continued on Page 2, Column 3)

Canadian Pilot Downs Two Messerschmitts Without Firing A Shot In Unusual Battle

ALGIERS, Nov. 15—(AP)—A Canadian fighter pilot in one of the oddest feats of the war destroyed two enemy aircraft Saturday without firing a shot.

Flt. Sgt. T. W. Larlee of Aroostook, N.B., was on a Spitfire patrol when he saw a large formation of German fighters flying at great height. He singled out two Messerschmitt-109s and gave chase.

Both planes went into streaming dives and Larlee also made an all-out dive trying to catch them. To his astonishment, the plane he was concentrating on never pulled out of its dive.

"It was the queerest thing I ever had seen," Larlee said, "it went straight into the ground."

The other Me-109 veered from side to side but it also failed to pull out of its drive. It crashed within 280 yards of the wreck of the first German fighter. Larlee managed to pull his Spitfire up.

The stress of the dive damaged the Spitfire's undercarriage but Larlee managed a one-wheel landing and was unhurt. He said he though the Germans must have damaged their elevator controls in their frantic dives to escape.

Titanic Battle In Russia Growing Worse For Nazis

By DEWITT MACKENZIE—Associated Press War Analyst

Nazidom's great man, who claims to work his wonders by intuition, indeed seems to have had a flash of second-sight (or was it just horse-sense?) during his recent Munich beer-cellar speech when he told his people in about so many words that they were headed for mountains of grief.

The titanic battle on the Russian front has worsened suddenly for the Hitlerites. Two outstanding developments indicate that this greatest of all armed conflicts is in the midst of another far-reaching crisis. These events are:

1. The Red avalanche has engulfed Zhitomir, thereby slashing Hitler's 1,000-mile front virtually in two, and pointing a spearhead at the Polish border, some 60 miles away. It is one of the key victories of the war.

2. The Germans today announced that 500,000 Russian troops have broken through the Nazi defences in the Dnieper-bend trap which the Muscovites are trying to close about the Hitlerites in that region. This hasn't been confirmed by the Soviet.

The Berlin statement about a break-through at the trap would seem to be calculated to prepare the German public for another big withdrawal of their forces in that area. As a matter of fact it wouldn't be surprising if the retreat is well on its way.

If this is true, there is direct relation between the retirement in the extreme south and the dangerous extension of the Red wedge which has been driven into the Nazi line at Zhitomir to the north. A deep thrust through the front above the Dnieper bend would render the German position on the southern-flank untenable.

The mighty Russian war-machine is gathering momentum as the ground freezes. Thus far the Germans have averted a debacle by the soldierly withdrawal of their unwieldy line, and despite the critical developments there's no sign at the moment that they won't be able to continue falling back with some semblance of order.

EXTRA!

LONDON — Yugoslav Partisan headquarters announced today in a broadcast communique that German troops have launched a large-scale offensive in several directions on the Dalmatian coast in an attempt to occupy beaches and islands in the Adriatic Sea.

BERNE—Large-scale terrorizing of collaborationists in the Toulouse area of France where 34 have been killed by Partisans in the past 10 days was reported today in a Limoges dispatch to La Suisse in Geneva.

Germans Retake Half Leros Isle

CAIRO, Nov. 15 — (CP) —The British troops improved their positions in central and northern sectors of the Dodecanese island of Leros yesterday, inflicting substantial casualties on the Germans and capturing a number of prisoners, a Middle East communique announced today.

The fierce fighting for the island, important in the strategy of the Aegean because of its submarine base, was accompanied by continued aerial blows in which long-range fighter sweeps and bomber assaults were carried out over the German positions.

Explosions and fires were started at Gurna Bay, Alinda Bay and Cape Pantali, and a Heinkel-111 was destroyed.

Bombers also attacked German shipping in Suda Bay, Crete, while fighters patrolled Herakleion air field on the same island and attacked many military targets in an effort to blanket the German offensive.

Four - engined bomber formations raided Maritza airfield on Rhodes on a similar mission last night. Nine Allied planes were lost in the aerial phase of the operations.

The battle for Leros was still inconclusive, however, and official reports yesterday said the Germans had established numercial superiority and had straddled the island at its narrowest point, virtually dividing the British and the Italian forces in the north and south, although the Allies still held Leros, the chief town. The eight-mile-long island is only about a mile across at its waist. The Germans had gained their position by both sea and by airborne units, supported by dive-bombers.

Gripsholm Arrives

RIO DE JANEIRO, Brazil, Nov. 15 (AP)—The repatriation ship Gripsholm, bringing 1,500 citizens of the United States, Canada and South America home from Japanese internment camps, docked here this afternoon. The Swedish liner is en route from Mormugao, Portuguese India, to New York.

Soviets Smash Hun Defences Beyond Krivoi Rog; Now 60 Miles From Poland

Motorized Infantry Units Speed Defeat Prevent Harassed Germans From Setting Up New Defence Barriers

By HENRY C. CASSIDY—Associated Press Staff Writer

MOSCOW, Nov. 15—(AP).—The Red Army, expanding its salient west of Kiev, was surging close today to the vital rail junction of Korosten, capture of which would give the Russians control of a 50-mile stretch of the Leningrad-Odessa railway system between Korosten and Zhitomir.

(A Berlin broadcast said today a big battle was raging in the Dnieper bend after the Russians, hurling nearly 500,000 men against the German defences, had broken through between Zaporozhe and the area north and northwest of Kirvoi Rog).

A Russian communique announced 50 towns were swept up in the continuing drive toward the old Polish border, now less than 60 miles away.

While troops of the right flank of Gen. Nikolai F. Vatutin's First Ukrainian front pushed ahead after capturing Chepovichi, 15 miles southeast of Korosten, central units drove directly west past retaken Zhitomir. This force yesterday took Baranovka, 30 miles west of Zhitomir, exceeding the pace of more than 10 miles a day which has been made between Kiev and Zhitomir.

Vaututin's striking force is composed of tanks, cavalry and motorized infantry capable of pressing closely on the heels of the retreating Germans.

Close-locked fighting which has marked all the combat in the Crimea continued in the Kerch Peninsula. Northwest of Kerch, the Germans launched 11 counter attacks with infantry, tanks and self-propelled guns, but all were repulsed. The communique said the Russians captured two strongly fortified points near Kerch.

In the sector above Kiev, the Red Army maintained constant pressure south of Rechitsa, shoving the Germans back toward the Pripet Marshes and broadening their bridgehead west of the Dnieper.

It is believed the Russians are likely to fasten a flank against the Pripet Marshes and swing southwest, driving the Germans toward the Bug River and Rumania.

Huns Admit Losses.

LONDON, Nov. 15 — (CP). — The German high command asserted to-day that Russian Cossacks and tanks, in a sweeping drive west of Gomel, had driven to Rechitsa, about 30 miles to the south-west of the railroad linking Gomel with Poland, but had been beaten back in attempts to capture the town itself.

Rechitsa's seizure would sever one of the two remaining rail lines over which the Nazi defenders of the old fortress of Gomel might fall back to escape the encircling Soviet movement.

The advance along the northern edges of the Pripet Marshes also threatened to split off the northern German armies from the forces of the central front.

Another Berlin broadcast acknowledged the German evacuation of Zhitomir. Moscow said the Russians were 30 miles west of Zhitomir.

Bags Switched

ROCKFORD, Ill., Nov. 15—(CP)—When Mrs. Darius Conklin arrived here from Chicago she found a shotgun and shells in the black travelling bag she carried. Her bag, which a hunter presumably took by mistake in a Chicago railroad depot, contained pyjamas, a dress, pair of shoes, and her wedding licence.

Munro Reports No Invasion Until New Year

By ROSS MUNRO
Canadian Press War Correspondent

LONDON, Nov. 15 — (CP Cable) —The Allied second-front force is taking shape in the United Kingdom but it appears probable that British, Canadian and American troops here will spend this Christmas in Britain and not in the mud of France and the Low Countries. There has been talk in London papers and rumors about England that an invasion might be launched for the year-end but this can be pretty well brushed aside.

The whole operation will be linked with the Russian effort and progress of Gen. Sir Harold Alexander's 15th army group in Italy and it probably will be some months before assault craft touch down on Europe's beaches.

Probably Gen. Sir Bernard Paget will lead an army group which will be one of the major field formations likely to be thrown against northwest Europe.

As commander-in-chief of home forces, Gen. Paget built up the British army in the United Kingdom and has been closely associated during the past year with the planning for the eventual invasion of the continent from England.

Lt.-Gen. A. G. L. MacNaughton

MUNRO REPORTS
(Continued on Page 2, Column 6)

Lebanon Battle Appears Likely

By JOHN F. CHESTER
Associated Press Staff Writer.

CAIRO, Nov. 15—(AP).—The situation in Lebanon is "potentially grave" and a real clash between the natives and the French "might come at any time — no one knows when," Curtis Ryan, controller of the British Ministry of Information in the Middle East, said today on his return from Beirut.

He said casualties in the political controversy already had totalled 140, including 10 or 12 dead, and future armed struggles might occur in either Lebanon or Syria.

Richard G. Casey, British Minister of State in the Middle East, who returned from Beirut last night, explained Britain's position in the Lebanese dispute today to Gen. Georges Catroux, empowered by the French Committee of National Liberation to seek a settlement.

Casey, who conferred in Beirut yesterday with Sir Edward Spears, British Minister to Lebanon and Syria, urged Catroux to reach Beirut quickly. Catroux in 1941 promised Lebanon full independence.

Huns Threaten Reprisals

Promise More Raids Against England

LONDON, Nov. 15.—(CP).—The Germans in an obvious effort to impress Bulgarians, threatened dire reprisals upon Britain to-day for what was called a "naked and undisguised terror raid" on Sofia yesterday in which many persons were reported killed.

The Berlin radio declared "neither British nor Americans can claim they were retaliatng against Bulgaria, because the Bulgarians have never done anything which could in any way justify such action against the Bulgarian population. Germany will retaliate for raids on civilians of her south-eastern allies by air attacks on the British Isles."

Bulgaria has declared war on Britain and the United States but not on Soviet Russia. Her participation in the war has been limited to affording bases for Germany and to using her troops against Yugoslavia and Greece. Reports emanating from the Balkans said today the Germans have assumed complete military control of all of Bulgaria's Black Sea ports.

The Germans are known to have been in full control of the major ports of Varna and Burgas for more than a year. Seizure of the remainder was seen here as a possible indication the Nazis fear a Russian thrust across the Black Sea after the Red army cleans up the Crimea.

Canadians Advanced 500 Miles in Italy

Canadian Route Through Italy Previously Withheld, Described By Correspondent

By WILLIAM STEWART
Canadian Press War Correspondent

WITH CANADIANS IN ITALY, Nov 13 — (Delayed) — (CP Cable) — Canadian troops have advanced nearly 500 miles through Italy since the Carleton and York Regiment from New Brunswick led them ashore at Reggio Calabria more than two months ago.

It was still hot, dry summer when they swarmed from landing craft into the grey beach at dawn September 3 and found the Germans had gone leaving Italian coastal troops who were only too willing to surrender.

The Canadians had expected at least some opposition but the regiment commanded by a young lieutenant - colonel from Toronto made the most of the strange situation and in a matter for a few hours took objectives for which a day had been allotted.

The Carleton and Yorks marched through bomb-smashed and abandoned Reggio, pushed south to the Reggio airfield, first airdrome on the European mainland to fall into Allied hands. Meantime a brother battalion from the Maritimes (The West Nova Scotias) took without a fight a fort on a hill.

French-speaking soldiers (The Royal 22nd) and their fighting colonel from Montmagny, Que., came ashore behind the Maritimers and headed into the mountains on foot. They also found no opposition.

It took the Canadians awhile to became accustomed to the queer war. Italians tossed their hats in the air and cheered as Canadians took over their military positions which sprouted white flags.

German bridge and road demolitions placed much of the burden of the advance on the Royal Canadian Engineers commanded by an officer from Oakville, Ont. Forward speed came to depend largely on how quickly Sappers were able to repair roads and bridges.

The Italian surrender was announced Sept. 9 and from that day for reasons of security the Canadians temporarily disappeared in Italy as far as the public was concerned. Because the Germans were abandoning the toe of Italy without engaging the invading forces there was no reason to let them know where they would have to fight the Canadians when they decided to make some kind of a stand.

Until the fall of Motta, northwest of the Foggia airfields, was announced nearly two months after the landing, news dispatches about the Canadian forces did not reveal their whereabouts or identify Canadian units.

During that "blacked-out" period the Canadians in their light, tropical uniforms marched through dust up corkscrew roads hardly having to fire a shot. The invading 8th Army of which the Canadian 1st Division formed a part had the support of thousands of aircraft.

Central Canadian troops took the lead from the Maritime and Quebec soldiers soon after the initial landing, mounting mule tracks in a move

CANADIANS ADVANCE
(Continued on Page 2, Column 2)

The Weather

Peterborough Temperatures:

Today:
Night low..20 9 a.m......29

Yesterday:
Highest ...30 Lowest....17

One year ago:
Highest....41 Lowest....23

Weather Forecast:

Georgian Bay — Fresh winds, with light snow. Tuesday: Fresh winds and somewhat colder, with scattered snowflurries.

Lower Lake Region — Fresh winds, with occasional light snow. Tuesday: Fresh winds and a little colder, with scattered snowflurries

Ottawa and Upper St. Lawrence Valleys — Fresh winds and colder tonight and Tuesday, with snowflurries.

Bonus For Sub Spotters

Corvette Captain Puts Up $100

A BRITISH PORT, Nov. 15 (CP)—Lt.-Cmdr. Henry (Hank) Hill, 43, R.C.N.V.R., of Toronto and Kingston, Ont., is one of the most unique corvette captains at sea today.

He runs his ship, the corvette H.M.C.S. Calgary, like a business, has offered the first rating aboard to spot an enemy submarine a flat bonus of $100, cites outstanding bits of work on the mess deck notice board and invites new hands to his cabin for an informal chat.

Hill is past the age considered most adaptable to the rigorous life of the "roughest ships afloat." He gave up profitable business ventures in Kingston to go to sea in 1940, and one of his first assignments was to recruit 50 experienced yachtsmen to serve on loan to the Royal Navy.

He accepted it—on condition he was one of the 50—and later he was given command of a North Sea trawler in the Mediterranean, one of the hottest spots of the war. Of 11 ships in a flotilla 10 were sunk. Hill was the one who escaped.

He's commanded Calgary for almost two years, and considers himself the boss, his officers his "executives" and the crew his "employees." Hence the offer of $100 for a spotted submarine. It's just a little bonus to encourage the boys to keep on their toes.

Premier Plans To Announce Post-War Work Program Hints At Family Allowances

Take Inventory Of Public Projects In Sweeping Campaign To Create Jobs When War Is Finished

QUEBEC, Nov. 15—(CP).—A post-war program assuring work for everyone would be announced "within a few days" by Prime Minister Mackenzie King, Justice Minister St. Laurent said here last night when he addressed a political rally. He hinted the program might contain family allowances and a big public works plan.

"What it was possible to do for destruction during the war," he said "will be equally possible for reconstruction and rehabilitation in time of peace."

He added the Federal Government — embarked on a program "certain to satisfy all reasonable citizens"— was now engaged, with Provincial Government assistance, in making an inventory of all urgent public projects, ready for launching at the end of the war.

He indicated the program would see Government agencies go to the aid of private enterprise in areas where there was an insufficiency of employment. Another hint as to the form of the program was seen in his remarks that a task for those who administer national funds might be allowances for the heads of large families, balancing their wages with unmarried men with no responsibilities.

He paid tribute to Government anti-inflation measures and said the post-war problems now must be faced.

Mr. St. Laurent criticized the C.C.F. Party program and the speeches by its members and declared the Liberal Party was ready to bring about any necessary reforms "without pillaging the constitution."

Nazis Anxious About Denmark

STOCKHOLM, Nov. 15—(AP).— The Swedish-Norwegian Press Bureau reported today that Norwegian patriots in the Trondheim district on the western coast of Norway had found German orders reminding Nazi officers of their duty to destroy all military records in the case of capitulation.

The documents advised troops how to act if their units were suddenly dissolved and they were forced to lay down their weapons, the News Bureau said.

At the same time, a dispatch from Copenhagen said it had been announced officially the Germans had proclaimed a "state of highest alarm" in Jutland, the northernmost portion of the Danish peninsula. No reasons were given.

The dispatch said martial law might follow, presumably as a result of spreading sabotage.

MORE ABOUT—

Canadians Advance

Continued from Page 1

to the Gambarie crossroads, high in the Aspromonte region some 15 miles inland. The Carleton and Yorks patrolled down the south coast road to Melito but found only evidence of a flown enemy.

Within 24 hours of the inital landing Western Canadian troops had come ashore and tanks, guns and supplies were being landed.

So many Italians gave themselves up that they became a major problem.

The Royal Canadian Regiment and the Hastings and Prince Edward Regiment made difficult cross-country marches, supplied by mules and carrying parties while Engineers made roads useable to their transport coming behind.

Then the Westerners took the lead and their patrols went ahead unopposed. The Canadians were acclaimed in the villages of Sosoleto and Dilianuova in hills in the toe of Italy.

The first clash on the Canadian front occurred when Maritimers bumped into Italian parachutists. The engagement in the area of Santa Christina about 25 miles from the beachhead, cost the Italians 50 casualties.

While the advance continued in the direction of Cittanova, on a lateral road across the toe of Italy, the Canadians sent a powerful reconnaissance force up the southeast coastal road.

This "Jock Column" met no opposition until four miles beyond the seaside village of Monasterace when the Canadians tanks were fired upon suddenly by Italian artillery.

When the artillery commander surrendered he explained he had heard the radio announcement of Italy's surrender but had not received orders to stop fighting.

The column swept on up the coast and behind it the remainder of the Canadian force raced down from the mountains to Locri and raced up the firm coast highway behind the reconnaissance force.

The "Jock Column" entered the important town of Catanzaro Sept. 11 and found it abandoned by the Germans and still smoulderng from a heavy Allied bombing.

The Canadians concentrated in the Catanzaro area to catch their breath and while there Gen. Sir Bernard Montgomery, commander of the 8th Army, visited headquarters to decorate a group of officers, non-commissioned officers and other ranks who had distinguished themselves in Sicily.

The Canadians rolled out on the road again Sept. 15, following the coast up past Cotrone and Cariati, on the Gulf of Taranto.

Ontario troops protecting the Canadian right flank headed toward Matera where the Canadians made a patrol contact with British troops who had carried out the landing at the Taranto naval base.

When the Canadians reached the outskirts of Potenza on Sept. 18 they found a small German paratroop rearguard apparently rushed to the town from the west when the Canadians appeared unexpectedly after a dash at top speed from Catanzaro.

By that time the critical stage of the Allied 5th Army's landing at Salerno, south of Naples, was past and the Allied bridgehead on the heel of Italy had been strengthened. The Allied invasion line right across Italy had started to take shape.

The Canadians entered Potenza after a 12-hour siege.

10 Days in Potenza Area.

Patrols felt out the area beyond the town while the main Canadian troops took a well-earned rest in neighboring hills. The Canadians remained in the Potenza area for 10 days, overhauling equipment.

Led by another strong reconnaissance column including the 48th Highlanders, the Canadians dashed northeast to Gravina to avoid mountainous country and turned northwest across the Foggia plain where they expected to find German armor ready to fight.

But they did not encounter opposition until they started into the mountains at Motta. Field artillery as well as tanks supported the Royal Canadian Regiment which carried out the attack on this little hill town and the Canadians met their first enemy artillery in any strength.

The R.C.R.'s took Motta while the Hastings and Prince Edward Battalion made a back-breaking cross-country march to Monte Miano dominating the high San Marco ridge. Meanwhile Western troops carried an advance on the left flank and patrols linked hands with United States patrols.

Volturara, overlooking the Catola valley, was captured and the R.C.R.'s mounted San Marco ridge under a heavy artillery barrage. The valley road which was heavily mined and under enemy artillery fire became the main axis of the Canadian advance.

First Taste of Italian Mud

Rain drenched the area and the Canadians got their first taste of Italian mud. The combination of bad weather, rough country and enemy shellfire slowed down the Canadian advance.

Mule trains operated by North American Arabs were employed to help with supply problems presented by the difficult, wet ground as the advance continued inch by inch. The Carleton and Yorks captured Gambatesa in a push with other Maritime troops, while a Pacific coast battalion (the Seaforth Highlanders) fought a fierce engagement with German tanks and self-propelled guns near the Decorata crossroads.

French Canadians (the Royal 22nd) moved into Ielsi and the Canadian advance toward Campobasso speeded up with the left flank swinging up towards the Vinchiaturo road junction.

Enemy shellfire grew heavier as the Canadians moved on.

The Apennine mountain town of Campobasso, taken Oct. 14, was the biggest plum of the campaign to fall into Canadian hands and climaxed two weeks of fighting in difficult elusive enemy who had every advantage of position.

Badoglio Plans To Quit When Rome Falls

By WES GALLAGHER
Associated Press War Correspondent

Italian Headquarters in Italy, Nov. 15 (AP)—Premier Marshal Badoglio's pledge to resign as head of the Italian government when Rome falls was quickly followed today by strong indications that King Victor Emmanuel's abdication is only a matter of time.

Dr. Leopoldo Piccardi, who quit as minister of labor and commerce on the heels of Badoglio's statement yesterday, reflected the general attitude that the end is near for the monarch when he told friends he could not afford to be associated with the premier's proposed "technical cabinet" and, by inference, with the King.

By his statement that he would quit when the Allies reach Rome, Badoglio reversed previous declarations he would stay in office until the Germans are driven from the country.

MORE ABOUT—

Winch Won't

Continued from Page 1

The Times-Herald continued: — "They can't get us on the level," said Mr. Winch referring to the newspapers, 'so they try leaving out a word here and there,' adding 'The C.C.F. is not going to do any pussyfooting.'

"Mr Winch asserted the British North America Act was outdated and in need of complete revision. 'Why should we have to go to a thousands of miles away, to see government in Great Britain, whether or not we can change our laws,' he asked.

Hits Bank System

"Answering a question regarding the chartered banks of Canada, Mr. Winch said 'we will nationalize the financial system of the Dominion.' He charged that stock and bond markets were 'capitalist highway robbery' and that the whole system would be revised. 'There will be no unearned money paid in the form of interest. Everyone will be paid in accordance with his or her contribution to the state and everyone will be given a decent standard of living under a C. C. F. Government' he declared.

"Mr. Winch warned that 'there are two wars to be won' 'at home and abroad' charging that 'we never had a real democracy in Canada' the speaker said 'we do not want to travel the road of Capitalism which is the road of dictatorship. If we are returning to private initiative, business as usual, then God help Canada.'

"He further stated that the C. C. F. was not prepared to endorse any plan to place more men on the farms when those already on the land could not earn 'a decent standard of living.'"

Meanwhile the Calgary Herald Saturday carried a story saying: "Quotations carried in the World's Story of Harold Winch's speech in the Memorial Hall last Tuesday evening are substantially correct, three members of the party who were present on the platform stated today.

Wants Revolution

"In view of Mr. Winch's denial a Herald reporter quoted the statements to them. All did not recall hearing all of the statements but each statement was heard by one or another of the persons interviewed. The direct quotations were:

" 'It's time we had a revolution'...

"(when) 'we become the Government we will institute socialism immediately.'....

" 'If capitalism says 'no' then we know the answer——so did Russia.'

"One person has some doubt as to whether Mr. Winch used the word 'Institute' in the second phrase, but he agreed that the word used had the same effect.

"Principal objection raised to the story was that more elaboration of Mr. Winch's statements should have been made. They intimated, however, that the speaker himself should have explained more fully some of his statements."

P. N. R. Morrison, president of the Local C. C. F. constituency association, who was chairman of the meeting, was quoted in the Herald as making the following statement:

"The Herald has given an entirely wrong impression of what Mr. Winch said. We do not blame the reporter, but the headline and indirect narrative are misleading.

"We of the C.C.F. are not particularly worried about the incident. The Herald is noted for its editorial distortion, for its opposition to all progressive change and for its support of reaction.

Both Stories.

"To have the Herald with the C.C.F. would be a calamity. It would prove we are wrong. To have the Herald against us proves the righteousness of our cause and means ultimate victory."

Extracts from the two Calgary papers on the Tuesday night questions and answers follow:

Albertan: "Asked if the transition from Capitalism to the Socialism of the C.C.F. could be accomplished by peaceful means, he replied that whether or not it was done peaceably did not depend upon the people who desired the change. When the C.C.F. came into power, he said, it would immediately start to establish Socialism, but if the powers that be opposed the will of the Socialist, Democratic C.C.F. government, that government would use the power of the police and the military to handle the opposition the same as any other criminals would be handled."

The Herald: "Asked about the position of the police and military forces in the event of moves for a change, Mr. Winch replied that when 'we become the government we will institute Socialism immediately,' and would use the power of the police and the military forces to force those opposed to obey the law.

"Those who defied the government's will would be treated as criminals, he declared, adding "if Capitalism says "no" then we know the answer—so did Russia.' "

MORE ABOUT—

Labor Tranfers

Continued from Page 1

7. The manufactureing of academic caps and gowns, vestments, theatrical costumes and masquerade costumes, commercial uniforms.

8. Establishments primarily engaged in washing and polishing automobiles.

Report By December 1

Men affected by this order are required to report by December 1 to the nearest Employment and Selective Service office. Any men living too far away from an employment office should apply in writing, Mr. Mitchell's statement said.

Youth reaching the age of sixteen after today will be covered by the order immediately upon reaching that age.

Mr. Mitchell said the high-priority industries are still urgently in need of men to fill up vacancies created by enlistments and "the high level of our war production."

"Consequently, Selective Service, has to continue to comb over male employees in all lines of employment where men can be spared, in order to fill essential vacancies," he said.

Arthur MacNamara, director of National Selective Service, said the procedures for handling men required to register under the compulsory employment orders are "pretty well developed" and local offices now are in a position to deal with the applicant in a "reasonably expeditious manner."

Cheese, Produce and Livestock

WINNIPEG GRAIN.

WINNIPEG, Nov. 15 — (CP). — Rye futures broke more than one cent in early trading on Saturday on the Winnipeg Grain Exchange, but recovered when values on the Chicago market firmed. Closing quotations ranged ½ cent higher to ⅝ cent lower.

There were no reports of export business in wheat, but fair sales of No. 2 Northern were credited to mills. Several cargoes were believed to be involved in the transactions.

TORONTO POULTRY

TORONTO, Nov. 15 — (CP). — There is a slightly firmer tone to the dressed poultry market, the Dominion Department of Agriculture reports.

Dealers are paying producers and country shippers for dressed poultry, delivered Toronto:

Broilers: Grade A milk-fed 35c lb., B milk-fed 33c, B 31c, C 24c.

Chicken: Grade A milk-fed, 5 lbs. and over 33c, 4 to 5 lbs. 32c, under 4 lbs. 31c; grade B milk-fed, 5 lbs and over 31c, 4 to 5 lbs. 30c. under 4 lbs. 29c; grade A, 5 lbs. and over 31c, 4 to 5 lbs. 30 cents, under 4 lbs. 29c, grade B, 5 lbs and over 29c, 4 to 5 lbs. 28 cents, under 4 lbs., 27c; grade C 5 lbs. and over 26c, 4 to 5 lbs. 25c, under 4 lbs. 24c.

Fowl: Grade A, over 5 lbs, 26½ cents, 4 to 5 lbs. 26c, under 4 lbs. 25c; grade B over 5 lbs. 24½c, 4 to 5 lbs. 24c, under 4 lbs. 23c; grade C, 4 lbs and over 21½c, 4 to 5 lbs. 21c, under 4 lbs. 20c.

Geese: Grade A 24c, grade B 22c, grade C 17c.

Turkeys: Young, grade A 35c, grade B 34c, grade C 30c; old toms, grade A 31c, grade B 29c, grade C 26c, old hens, grade A 32 cents, grade B 30c, grade C 27c.

Old roosters: Grade A 18c grade B 16c.

Ducklings: Grade A 4 lbs and over 26c, under 4 lbs. 25c; grade B, 4 lbs and over 24c, under 4 23c, grade C, 4 lbs and over 19c, under 4 lbs. 18c.

TORONTO FRUIT

TORONTO, Nov. 15 — (CP). — Wholesale fruit and vegetable prices here today (supplied by White and Company) follow:

Domestic: Tomatoes, according to quality, 6 quarts, 50c to $1.25, 11 quart $1 to $2; cabbage 50 lb. $1.33; lettuce $1 to $1.50; cauliflowed $2 to $2.25; spinach 75c to $1; green onions 40c to 50c; celery, white or green, $3.50 to $4 25.

Domestic: According to quality, 6 quart, 50c to $1.25; 11 quart $1 to $2; cabbage, 50 lb., $1.33; lettuce $1 to $1.50; cauliflower $2 to $2.25; spinach 75c to $1; green onions 40c to 50c; celery, white or green $3.50 to $4.25.

Imported: — Oranges, Valencia, $6.25, Texas $5.90 to $6; lemons, all sizes, $7.50 to $8; cranberries, $7 to $7.50; Calif. grapes, red white, black, $4.45; yams, $4 to $4.50; pomegranates $3.50 to $4; green beans $5 to $7.75; Texas grapefruit $5.15; lettuce, $7.50 to $8 case.

CAMPBELLFORD PRODUCE

Prices for ungraded eggs delivered at Campbellford on Saturday continued unchanged during the week with dealers offering the following: A large 45c; A medium, 43c; A pullett, 40c; B grade, 40c; C grade 25c; Crax 25.

MONTREAL PRODUCE

MONTREAL, Nov. 15 — (CP).— Canadian Commodity Exchange.— Spot: Butter, Quebec (92 score) 34⅝c to 34-c; Eggs, B.I. Eastern A large 50½cB, A medium 48½cB, A pullets 45½cB, E-B 45cB, E-C 42cB

Futures: Butter, November 34⅝c to 34⅞c, December 34¾c to 35c; Eggs, November 49½cB.

TORONTO PRODUCE

TORONTO, Nov. 15 — (CP). — Egg and butter prices in spot market here today.

Eggs: — Unchanged at ceilings: Wholesale to retail and country shippers quoted for graded eggs, cases free, A large 50c, A medium 48c, A pullet 45c, B 45c, C 43c.

Butter: First grade solids 34¾c, second grade solids 31¼c to 32¾c unchanged.

TORONTO LIVESTOCK

TORONTO, Nov. 15 — (CP). — Cattle trade was too dull to establish prices on the livestock market here up to mid-session today. Lambs were 50 cents lower. Calves and sheep were steady. No price was established for hogs with $17.15 dressedweight bid and no sales reported.

Receipts reported by he Dominion Marketing Service were: Cattle 5,500, calves 800, hogs 1,100, sheep and lambs 4,500. Unsold from Saturday were 500 head of cattle

Prices included:

Cattle: A few butcher steers and heifers $9.50 to $11, butcher cows $6.75 to $8.50, canners downward to $4, bulls $7.50 to $9.10, stockers $8.75 to $10.25, stock calves up to $11.25.

Calves: $15 to $15.50 for choice with common vealers downward to $9.

Lambs: $12.25 for good ewes and wethers, $11.25 for bucks, culls $8 to $10

Sheep: $3 to $7.50.

MONTREAL LIVESTOCK

MONTREAL, Nov. 15 — (CP).— Receipts: Cattle 2,390, calves 227, sheep 5850, hogs 4,395.

Good quality vealers $16. Grass calves 75 cents lower than last week

Lambs, with packers bidding 50 cents lower, were slow. Few good ewes and wethers $12.25. Sheep $3 to $7.

Hogs included a hold-over of 2,300 from last week. Bids on hogs advanced to $17.15 dressed for B 1 basic grade. No bids on sows as packers had been ordered to clean up heavy hog offerings before purchasing them.

HOG PRICES

TORONTO, Nov. 15 — (CP). — Dressedweight were up 40 cents at Peterborough and prices were unchanged at other bacon-hog markets reporting early today.

Dressedweight:— Barrie and Stratford $17 delivered, Brantford $16.15 plus transportation, Hamilton $16.65 delivered, London $16.10 delivered, Peterborough $16.40 plus transportation.

Giraud Submits Resignation

ALGIERS, Nov. 15 (AP)—Gen. Henri Giraud submitted his resignation as commander during the reshuffling of the French National Committee, but consented to remain on fulfillment of four conditions giving him a free hand in directing France's Military affairs, it was learned today.

Giraud was said to have given his resignation to Gen. Charles De Gaulle, now sole president of the French Provisional Government, but De Gaulle asked him to continue as chief of the armed forces.

Giraud returned Saturday night from an inspection of French mechanized units, and said he was confident the National Committee would comply with four of his conditions. Spokesmen for the De Gaullists also said unanimously that Giraud would continue as military commander, but some added the qualifying phrase "for the time being."

Many De Gaullists are determined to purge some army officers whom they say Giraud is protecting.

MORE ABOUT—

Munro Reports

Continued from Page 1

and his Canadian Army in England probably will be part of Gen. Paget's army group.

Americans are going to make an enormous contribution of men and materials in this operation and it is expected in many quarters here that Gen. George C. Marshal, now U.S. army chief of staff, will be appointed the Allied second-front chief with a position equivalent to that of Gen. Dwight D. Eisenhower in the Mediterranean theatre.

Fix Vegetable Prices

OTTAWA, Nov. 15—(CP).—Prices Board announced last night that its recent order fixing ceiling prices on root vegetables has been amended to cover particularly the sale of carrots and beets sold in bunches with full fresh tops, and provides special ceiling prices for these products practically in line with those now prevailing.

MORE ABOUT—

Rates Reduce

(Continued from Page 1)

similar conditions.

The government was anxious to make electric power available for every farmer and "we are doing everything possible to arrange for the connection of new farms at present restricted wartime control."

The Commisson statement, issued earlier, said that simplification of the rural rate structure would be coupled with reductions in power costs for 129,000 of the 133,000 rural consumers in the province.

The Commission issued a statement saying that the 120 present rural power districts would be combined into one district with a uniform rate, effective next Jan. 1, and that the present service charge to primary producers would be completely eliminated while the service charge to other rural consumers would be reduced.

The uniform kilowatt-hour rate was announced as follows: Four cents per kilowatt hour for the first block of kilowatt hours; 1.6 cents per kilowatt hour for the second block of kilowatt hours, and .75 cents per kilowatt hour for all remaining monthly consumption.

Minimum Monthly Bill.

The announcement said that for the standard farm, 60 kilowatt hours would be charged at the four-cent rate, 180 kilowatt hours at the 1.6-cent rate, and all remaining monthly consumption at .75 cents. A minimum monthly bill of $2.25 gross would be adopted for the standard farm. "For larger farms, suitable blocks and minimum bills have been devised."

The rate structure for small non-farming rural consumers was defined in this way: Service charge of 55 cents a month; 40 kilowatt hours to be charged at four cents, 80 at 1.6 cents and the remaining monthly consumption at .75 cents. Minimum monthly bill was fixed at $1.50 gross with different kilowatt-hour blocks and minimum bills for larger consumers.

Prompt payment discount for all rural consumers was fixed at 10 per cent.

"The effect on the monthly bills of the farmer shows a substantial decrease to all except approximately three per cent. of all farmers served by the Hydro-Electric Power Commission," said the statement.

Non-farming, or hamlet, rural consumers "will receive a reduction in their bills with the exception of about 2.5 per cent. of this class of consumer receiving service."

Summer Cottage Service.

Changes in rate structure were also proposed for commercial lighting service and for service to summer cottages, the statement explaining that the change for cottagers would not reduce their bills but would provide a more convenient basis for billing both for the consumer and the Commission.

The statement included sample bills for standard farm and hamlet customers. The farm customers in a high-rate district using 100 kilowatt hours a month, now pays a monthly bill of $4.31 and in the low-rate districts $2.92, while under the new structure the bill would be $2.74.

A hamlet consumer using 60 kilowatt hours a month for lighting now pays $3.16 in high-rate district and $2.21 in the low-rate areas, while under the new rate the bill would be $2.23.

World Press Freedom

WASHINGTON, Nov. 15 (AP) — A crusade for guarantees in future peace treaties of worldwide press freedom, on the premise that universal dissemination of the truth would make the chance of war remote, is proposed by Kent Cooper, executive director of the Associated Press, in a survey on "Journalism in Wartime" published yesterday.

Madang Given Thorough Bomb Pasting

SOUTHWEST PACIFIC, ALLIED HEADQUARTERS, Nov. 15. —(AP).—Allied bombers, in a perfectly co-ordinated three-ply attack, dropped a record load of 223 tons of explosives on Alexishafen and Madang, ending for the time being an increasing threat to Allied positions on New Guinea.

The mission was to smash bases from which the Japanese had been strafing Australian troops and American aircraft in New Guinea's Markham and Ramu Valleys, and apparently supplying forward bases.

Gen. Douglas MacArthur's communique to-day said great fires were started in fuel and supply areas, four enemy planes were destroyed on the ground, anti-aircraft positions silenced, three luggers and five barges destroyed in the harbor and the entire area given such a thorough blasting smoke rose in a thick blanket.

As to the land fighting on Bougainville, where U.S. marines secured a beachhead at Empress Augusta Bay Nov. 1, Admiral William F. Halsey, commander of the South Pacific forces, visited the farthest point of penetration on Friday and commented that "progress now is heartening."

Germans Hustling To Finish Defences

MADRID, Nov. 15.—(AP).— The Germans have closed the French-Spanish Mediterranean border to all but a few diplomatic travellers and are busily strengthening coastal defences against the threat of an Allied invasion, dispatches from Port Bou on the Spanish side of the border said to-day.

Labor gangs are working day and night on the fortifications, travellers said, and German engineering units are feverishly mining the beaches and mountain passes behind the coastline. The work was said to be going on particularly between Narbonne anl Cerbere, along a 50-mile stretch comprising the extreme southeast tip of France.

WOMEN'S BIG PART

More than 7,000,000 British women are engaged in war work or in the services. More than 2,000,- of these are married.

STUFFY NOSTRILS
Clear Head & Nose with Mentholatum. It quickly relieves the worst head cold. Jars and tubes 30c. 2X
MENTHOLATUM
Gives COMFORT Daily

Reliability in filling Prescriptions is one reason why doctors say "Take this prescription to"
Bogue's Drug Store
419 George Phone 8723

For New Styles In Hairdress —Consult
MADAME MERRIAM
181 Charlotte
Phone 4852

HEADACHE SUFFERERS
for safe, quick relief, use ASPIRIN in handy tins of 12 tablets
Full directions in each package
ASPIRIN
is the trademark of The Bayer Co. Limited
Look for the BAYER CROSS

More than 100,000 business men have saved valuable hours by travelling Trans-Canada Air Lines in 1943. T.C.A. links Ocean to Ocean, City to City and Nation to Nation. It is an indispensable part of the Canada of TODAY, and TOMORROW.
For information, reservations, etc., consult your nearest T.C.A. Traffic Office or any C.N.R. passenger representative
Passenger • Air Mail • Air Express
TRANS-CANADA Air Lines
Canada's National Air Service

? ? ? ?
There will be no question in your mind as to satisfaction in grocery shopping if you come here.
McKnight's Grocery
694 ARMOUR RD.
Phone 6134

FLITE PAINT
For speed and endurance, washable. 8 pastel shades
5-lb. package, $1.15
Harold Coleman
338 George Phone 5923
(Opposite Tamblyn's)
Rear Entrance on Market

CLEARANCE OF BETTER GRADE CHESTERFIELDS
1/2 OFF
W. E. FRANKS
FURNITURE

SELECT OVERSEAS GIFTS NOW
To be sure delivery for Christmas
ELSIE BENNETT
GIFT SHOP
345 George St.

MOFFAT ELECTRIC RANGES
Featuring Therm-o-matic Syncrochime Control and Famous Moffat Red Spot Element
Free Illustrated Booklet.
Agents:
Miller-Powell Co.
438 GEORGE ST.
Phone 6453

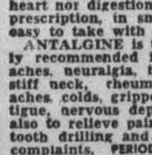
RHEUMATIC PAINS AND STIFFNESS
use
DR. THOMAS' ECLECTRIC OIL

Troubled With Nerves?
—Try invigorating Fume Baths. No danger of catching cold.
Mineral Fume Baths
167 Hunter St. W. Phone 3157

IMPROVED
ANTALGINE
is a safe remedy, which acts promptly, reduces fever soothes the nerves and stabilizes the system in general.
ANTALGINE does not affect the heart nor digestion. It is a specialized prescription, in small capsule shape, easy to take with a glass of water.
ANTALGINE is the medicine highly recommended in cases of: headaches, neuralgia, backache, lumbago, stiff neck, rheumatic pains; toothaches, colds, grippe, sleeplessness, fatigue, nervous depression, overwork; also to relieve pains before and after tooth drilling and extraction, female complaints, PERIODIC PAINS and other cases where a sound pain reliever is advisable.
If you have never used ANTALGINE try it and you will be delighted with the real effectiveness of this well known scientific remedy.
Buy a 25c box, sold everywhere, and read the circular enclosed in each box. Do not accept substitutes.
Insist on Antalgine (58)

EXAMINER BUSINESS QUIZ

26TH WEEK PRIZE-WINNERS

Mrs. Percy Butler, 559 Chamberlain Street.......... $20.00 Order
Mrs. G. William, 562 Douglas Avenue.......... $10.00 Order

LAST WEEK'S PRIZE-WINNERS

Mrs. Roy Todd, Smith Street, Lakefield.......... $5.00 Order
Mrs. Albert Howarth, 118 Lansdowne Avenue.......... $3.00 Order
Mrs. Howard Beavis, R. R. 4, Peterborough.......... $2.00 Order

CAPITOL THEATRE TICKETS

Mrs. Anderson, 94 Gladstone Avenue
Mrs. J. J. Leahy, R. R. No. 4, Lakefield, Ontario
Mrs. J. Murray, 690 Ross Street
Miss Kate Doyle, 138 Perry Street
Mrs. A. O'Grady, 138 Perry Street
Mrs. R. H. Brawn, 271 Mark Street
Mrs. J. Torpey, R. R. No. 7, Peterborough, Ontario
Mrs. F. Manley, 705 George Street
Mrs. S. J. Pammett, 74 James Street
M. Brotherstone, 607 Armour Road

Special Prize awarded by Meyers Studio—An 8 x 10 Black and White Portrait—Mrs. Grace Fallis, 97 Gladstone Avenue.

GENERAL RULES OF CONTEST

This Monday and every Monday a number of advertisements appear in this newspaper on various pages, each identified by a Maple Leaf. Each Monday 3 questions will be asked pertaining to Maple Leaf advertisements. THIS IS ALL YOU HAVE TO DO—fill in the answers to the 3 questions and attach same to a receipt showing goods or services have been purchased from one of the Maple Leaf advertisers and send your entry to the Business Quiz editor of this newspaper by Saturday, 10 a.m. From all the correct and eligible solutions received 14 will be drawn and the prizes awarded respectively: 1st, $5.00; 2nd a Meyers' Studies photo valued at $5.00; 3rd, $3.00; 4th $2.00, the next ten will receive a ticket each to the Capitol Theatre, and the first third and fourth prizes will be in the form of merchandise orders on any Business Quiz advertisers.

SPECIAL PRIZES

Every three months Two Special Prizes will be awarded to the two contestants who send in during the 13 week period the greatest number of correct answers with the largest variety of receipts from 'Business Quiz' advertisers. The first special prize will be a merchandise order of $20.00 and second prize will be a merchandise order for $10.00.

WEEKLY PRIZES

1st	....	5.00
2nd	.... A Photo Valued at	5.00
3rd	....	3.00
4th	....	2.00

Next 10 Will Receive a Capitol Theatre Ticket Each

NAME ....

ADDRES ....

....

Advertiser on whom you wish your prize order

HERE ARE THE QUESTIONS

(1) "Why Wear Readymades?"

Answer ....

(2) "Reversible Coats."

Answer ....

(3) "Rebuilt Army Boots."

Answer ....

INVENTED DURING WAR

At least a third of the weapons Britain is making in 1943 are new types

LEAVE YOUR ROLL OF FILM AT
MEYERS STUDIOS
30c per roll
complete (8 exposures)
Largest Photographic Organization in the British Empire
428 GEORGE N. Phone 7743

GUARANTEED PURE DRUGS, ACCURATE DISPENSING, FOLLOWING YOUR DOCTOR'S ORDERS—ABSOLUTELY.
Elliott's
REXALL DRUG STORE

Mothers Read This:
If your boy is hard on shoes let us put an extra piece of leather on the sole Our modern machinery helps to give prompt service.
HOPKINS SHOE REBUILD
292 Charlotte Phone 6323

CAKES
Pies, Cookies, Bread and everything you would expect from a modern bakery.
T. H. HOOPER
414 George N.
601 George
327 George

Dependability with honest prices has won us many friends.
Fuller's Drug Store
236 McDonnel Phone 9235

Sore, Chapped Lips Relieved
Painful Roughness Prevented
Rough, chapped lips are painfully sore and unsightly—the cracked surfaces easily infected by dangerous germs. Get relief the quick, sure way with Lypsyl! Its wonderful emollient action instantly soothes the wounded membranes and seals them against germs and impurities—it softens the painful, cracked surfaces, keeps them pliable, hastens natural healing. The first application gives wonderful relief—lips quickly regain normal smoothness. Get Lypsyl at your store today. Use it regularly to soothe and protect your lips. Sold everywhere in handy stick form.
LYPSYL Natural Red or Invisible White for Men and Women

Arrow Pierces Heart Of Cow

COBOURG, Nov. 15 (ENS).—Provincial police have been informed of an unusual incident which occurred on the farm of Harold Harper, Haldimand township, when a cow was the victim of an arrow which was apparently shot from a powerful bow by a person unknown. Mr. Harper found the cow helpless with an arrow deeply imbedded near the heart. He called a butcher who put the animal out of its misery. The arrow, which had steel pyles, was over two feet long and apparently a tournament arrow. Provincial Constable Alex. MacLeod of Cobourg is investigating.

Damage Action.

Two divorce cases and a damage action were on the docket when the non-jury sittings of Supreme Court opened today with Mr. Justice Chevrier presiding.

Considerable interest is centred in the main case on the docket, an action for damages brought by Thomas E. Hall of Oshawa against the Campbellford Cloth Co., the claim being for $2,050 and costs. Plaintiff alleges that he leased the defendant the premises in Campbellford known as the curling rink, plaintiff retaining part of the building known as the office and waiting room. On February 8 of this year the roof fell in and plaintiff asserts that he notified the defendant to repair the walls and the roof. He alleges that the defendant moved out at the end of August this year without making the requested repairs.

The defendant in reply states that the collapse of the roof and walls was due to a structural weakness in the premises or to an act of God, disclaiming any liability in the matter. Weight of snow is said to have caused the roof to fall in.

Christen Corvette.

The corvette, H.M.C.S. "Cobourg," was christened at the shipyards on Saturday. Mayor Jack Burnet and Councillor Clara Delaney represented the town council. Members of the corvette committee from Cobourg also attended the ceremony.

Addresses Rotarians.

The Atlantic Charter clarifies the spiritual urge of the people of the democratic nations, Rev. Bert Howard, D.D., principal of Albert College, Belleville, told Cobourg Rotary Club Friday at their weekly luncheon at the British Hotel. It is destined to become one of the fundamentals of our future life, and puts into words what the people of the United Nations are fighting for, he said.

Dr. Howard was introduced by President R. Freeman and thanked by Past President R. N. McKenzie.

Guests were Rev. W. P. Woodger and Roy Rogers of Cobourg, Tom Ruston and Dr. Howard of Belleville and Henry Scott of Campbellford.

FENELLA

Institute Presents Bazaar At Meeting

FENELLA, Nov. 15 — (ENS). — The Fenella W. I. held its open meeting combined with a bazaar. In the absence of the secretary Mrs. W. I. Montgomery read the minutes and correspondence. The legislative grant was accepted and a quantity of material donated will be used for quilt making.

Mrs. Bruce Macklin offered her home for the December meeting and Mrs. C. Brisbin and Mrs. D. Adams are program leaders. It will feature a paper on historical research and an exchange of 25 cents Christmas gifts.

Number on the program were a solo by Miss Margaret Hall, a reading by Mrs. Madge, duet by Mrs. Sandercock, Mrs. C. Grigg of Roseneath, and the district president gave highlights from the area convention. A folk dance was given by 12 school poupils of No. 22 with their teacher Miss Audrey Linton at the piano.

FLEEING NAZIS FACE DOOM—Seeking escape in desperate flight over the Ukraine plain, following the Russian plunge through Kiev toward Rumania, a huge German force is running into a death trap, military sources report. The arrows on this map show how a "slaughter pen unrivalled since Stalingrad" is forming even as the Soviet forces rush on to the Rumanian border. The southern army and the victorious Kiev hordes can form a seemingly inescapable ring. White area indicates Russian advances. Zhitomir at UPPER LEFT fell Sunday.

WITH THE BOY SCOUTS

2nd Armour Troop, St. Luke's

At the weekly meeting of the troop, Malcolm Van Allen passed his Scout signs, the 10 uses of the Scout staff and also knots. Ron Kelly passed Union Jack and Scout signs. The evening was spent in stalking, the area covered being Mark street to King George school. Two new recruits were welcomed, K. Johnson and Malcolm Van Allen.

5th Troop, All Saints' Troop

Last week at the troop meeting, 22 boys and leaders were present, and Ken Stacey, Bud Allbrook, Doug Graham, Bob Watkins and Don Johnson were invested as Scouts. Congratulations to these boys! Tenderfoot tests were passed by the above boys. Ken Stacey and Bob Watkins passed Compass Tests and Arthur North passed First Aid.

2nd Armour Pack

A good attendance met at the Council Rock on Tuesday with Jack Bertrand leading the Grand Howl. During the marking of attendance and collecting fees, Mr. Hope paid a surprise visit and took over the meeting. The evening comprised games of Compass Relay, Leap Frog and Somersaulting Relay, Ball Game, Drawing Contest, Handkerchief Laughing, Dance of Baloo, and a sing song around the camp fire. Lynn Thain lead in the closing Grand Howl. Parents of the new Chums are requested to be present on Tuesday at 7.00 o'clock for investiture ceremonies.

5th Pack

The moon shone brightly as Gerald Excell led the Pack in the Grand Howl. Inspection was taken by Kim and Star Work followed. Games were played and Bobby Webb was awarded his 3-year service star, Bryan Young, his 2nd year and Walter Downes his 1st. Gerald Excell passed his tests for his artist badge. The meeting closed with the Grand Howl and "the Vespers" were sung.

14th Wolf Cub Pack

The meeting opened with the Grand Howl led by Cub Morley Tuck, followed by dues and attendance taken in the Six Corners. The Blue Six won the most points in inspection with 49.

Baloo led an Inter-Six relay game called Monkey Race and it was won by the Green Wolves. Instruction for the whole Pack in 2nd. Star Physical Exercises was given by Baloo, before the Pack broke up into groups for 1st. Star instruction. Bagheera took a group in Union Jack, Raksha instructed in Book Balancing and Hopping while Baloo took Somersault on the tumbling mats. Akela talked to the New Chums . . . they being Ronald Nicholls and Billy Oliver.

During Redflower, Cub Kenneth Outwater was presented with the Cub Medal as his award for winning the most points for the Pack Field Day some time ago, and Cub John Chapman won his Jungle Name of "Dahinda" being the most proficient Cub at Leapfrog. Danny Goodfellow is "Mowgli" and Ronald Peltz is "Sugeema", being Friend to Animals and the Smallest Club respectfully. Sixer David Mitchell received his Collecter's Badge.

Tests passed from Nov. 9 to Nov. 13 by 14th, Peterborough Wolf Cub Pack (Murray Street):

First Star: Donald Whatley, Kenneth Dack, Kenneth Outwater.

New Chums: Ronald Nicholls, Billy Oliver.

Knots: K. Dack, K. Outwater.

Flags: D. Whatley, T. Reid, K. Outwater.

Cleanliness: D. Whatley, T. Reid, K. Outwater.

Somersault: K. Dack, H. Bertram, K. Outwater, N. Nicholls, L. Hempstead, J. Chapman.

Hopping: J. Chapman, R. Nicholls, B. Oliver, J. Black, G. White, J. Drury.

Leapfrog: J. Chapman.

Ball Throwing: K. Outwater, B. Nicholls, N. Nicholls, J. Black, J. Chapman, J. Drury.

Skipping: B. Nicholls, J. Black, J. Peltz.

Book Balancing: R. Nicholls, B. Oliver, J. Read, J. Black, J. Drury and G. White.

Time: J. Black, J. Chapman, J. Drury.

Scouters' Club

The annual dinner of the Scouters' Club will be held on Wednesday, Nov. 17 at the Y.M.C.A. at 7 p.m. A cordial invitation is extended to all. Please phone 3896 for reservations.

Chins Up Tea

St. John's Mother's Auxiliary is holding a tea on Wednesday afternoon at the home of Mrs. W. Brown, 47 Benson Ave. All ladies are invited.

Mr. Groombridge is back in town and all reports should be sent to 296 Rogers St. Telephone 3067.

Obituaries

WILLIAM SCULLY.

William Scully, 468 Elm street, who was ill only a few days, passed away suddenly on Sunday in his 43rd year. For many years he was employed in the Assembly Department of the C.G.E. and was the son of the late Patrick Scully and Ann Allen.

Surviving are his wife, formerly Helen Courneyea, and five children, Herbert, Marian, James, Betty and Yvonne, all of Peterborough, and three sisters, Mrs. James Conway, Mrs. Ann Rex and Mrs. William Phalen, also of Peterborough.

The funeral will be held on Tuesday, leaving the residence at 8.45 a.m. for St. Peter's Cathedral, where High Mass will be celebrated at 9 o'clock. Interment will be in St. Peter's cemetery.

MRS. DAVID JOHNSTON.

The funeral of the late Mrs. David Johnston, for many years a resident of Smith and North Monaghan townships, was held to-day at 3 p.m. from St. Andrew's United church with Dr. E. W. Young officiating. Interment was made in Little Lake cemetery.

The former Sarah Ann Lee, who was in her 89th year, was the daughter of the late Jane Bickerton and George Lee, who were descendants of the first people to settle in Smith township. After her marriage to David Johnston, she resided in North Monaghan at Crawford's Grove, and her home was always open to young people. Although she had been ailing for some time Mrs. Johnston maintained a lively interest in young people, the radio and reading.

Surviving is one daughter, Mrs. Gordon Deyell (Zetta) of Toronto. Her husband, three daughters, Myrtle, Vera and Edna, and one son, George, predeceased her.

Arthritic Pains Curbed Easy Way
A new medicinal compound called Rosal quickly circulates through your blood helping to remove poisons that often cause soreness and rheumatic and arthritic pains. Just send your name, card will do, for $1.00 Rosal free. No cost. No obligation. Just tell others if it helps your arthritic pains. Knox Co., H-37 Knox Bldg, Fort Erie North, Ontario.—(Advt.)

"Mom says it's Best..it's so Soft!"
3 COMPLETELY WRAPPED ROLLS 25¢
THE NEW Softer
Interlake TISSUE 700 Sheets
Interlake TISSUE
BEST FOR THE WHOLE FAMILY
377

This CHOCOLATE is a FOOD
CADBURY'S DAIRY MILK CHOCOLATE
CADBURY'S DAIRY MILK
Delicious—sustaining—full of energy, Cadbury's Dairy Milk Chocolate is the favourite of all Canadians, overseas and at home.
Due to wartime difficulties, we are not always able to meet the ever increasing demand for Cadbury's. We regret any disappointment this may cause you.

I.O.D.E. Shipping 141 Parcels

CAMPBELLFORD, Nov. 15 — (ENS) — Overseas shipments of I.O.D.E. Christmas parcels is nearly completed for this year according to a report of the War Convener Mrs. H. T. Scott before members of the Bemersyde Chapter on Friday evening. Up to the present 141 parcels have been shipped to members of the armed forces from this town and there will probably be from 15 to 20 more to send. These packages were exclusive of another large number destined for shipment to those on active service but still in Canada. Appreciation was voiced to the Town Council for the announcement that they would again pay the cost of postage on these Christmas parcels and to the Catholic Women's League for a donation of $22.50 which is also marked for Christmas parcels. The members voted to make a $5.00 contribution to the Prisoners of War Fund and a similar amount to the British Children's Christmas Cheer fund. Another contribution for which members expressed thanks was the wreath given to them by the local branch of the Legion for placement on the Cenotaph during the memorial service a week ago. The Empire study feature of the evening was taken by Miss Aileen Parker and took the form of a talk outlining the significance of the component parts of the I.O.D.E. badge.

New Nazi Bomber

STOCKHOLM, Nov. 15 (AP) — Germany now is manufacturing a rocket-driven four-engined bombing plane patterned along the lines of American heavy bombers, a Berlin dispatch to the Swedish press said yesterday.

Rained Frogs

GANANOQUE, Nov. 15 — (CP).—The proprietor of a downtown business is at a loss to explain the fact that two frogs were found 20 feet above the ground in an eave trough which was being cleaned—unless it rained frogs.

Roseneath News

Sig. Sgt. George Turner of Belleville spent the week-end with Mrs. Turner and Wendy.

L-Cpl. Lois Arber of Kingston visited her grandparents, Mr. and Mrs. E. T. Brisbin over the week-end.

Miss Shirley Brisbin of the Royal Bank staff Hastings were home for the week-end with her parents, Mr. and Mrs. D. Brisbin.

Keith Brown is visiting his mother Mrs. Ella Brown and sister Miss Irene Brown.

Mrs. W. H. Hayes and son Billie of Cobourg are visiting her parents, Mr. and Mrs. Ernest Timlin.

Mr. and Mrs. R. E. Drope and daughter Lettice and Pauline, and Miss Lottie Drope of Harwood, and Mrs. Stewart Atkinson and daughter Evelyn of Dartford were Sunday guests of Mr. and Mrs. J. T. Drope.

Mrs. W. J. E. Mason has arrived home from an extended visit with relatives in Toronto.

Mrs. W. R. Coyle of Cobourg was a guest of Mrs. E. J. Milne during the week-end.

Misses Audrey McCracken of Peterborough and Ila McCracken of Harwood spent the week-end with their parents, Mr. and Mrs. Ross McCracken.

Thirteen tables were in play at a progressive euchre party sponsored by the W.I. and held in the town hall on Friday night. Mrs. Clarke Sandercock won the ladies' prize with a score of 99 points, and the men's prize went to Oral George who scored 91 points. Sandwiches and tarts were served.

Miss Gertie McCracken of Cobourg was a week-end guest of Mr. and Mrs. Lewis Lockhart.

Mr. and Mrs. Malcolm Sloan of Norwood visited Mr and Mrs. Frank Brown on Sunday.

Clifford Smoke, R.C.A.F., Lachine, Que., spent the week-end with his parents, Mr. and Mrs. John Smoke.

Mrs. Clarence Franklin of Port Hope is visiting her mother, Mrs. Ernest Crowe.

Mrs. L. E. Sherwin and Mrs. George Mouncey visited Mrs. Maurice McGrath, Cobourg on Saturday.

Mr. and Mrs. E Noonan and Sgt. and Mrs. George Turner visited Mr. and Mrs. Maurice McGrath, Cobourg, during the week-end.

U.S. Casualties Low

ESSEX, Conn., Nov. 15 (AP) — Total United States casualties so far in the war number "about what the Russians report every morning before breakfast" Mrs. Eleanor Roosevelt said last night Premier Stalin had told State Secretary Cordell Hull.

Shower Given Young Couple

CAMPBELLFORD, Nov. 15 (ENS) —Close to one hundred guests attended a post nuptial shower given in honour of Mrs. Hector MacMillan (nee Margaret Steele, of Norwood) at the Parish Hall here on Friday evening. The affair was arranged by Mrs. Ross Stephens and was the first opportunity Campbellford friends had of honoring the couple as LAC. Hector MacMillan had been posted to Calgary immediately following the marriage on July 7. Mr. and Mrs. Ray Archer provided music for dancing and in addition to this form of entertainment a number of the guests played cards. Following the midnight lunch Mr. Archer acted on behalf of the guests in presenting a number of lovely and useful gifts to the couple, and both the bride and groom responded with appropriate thanks.

WORKED THROUGH BLITZ

VALETTA — (CP). — Malta's briar pipe industry has continued almost without interruption, all through the war. One factory, carried on in the heaviest air raids without losing a day's work.

It is still wise to have insurance on your car. The rates have been greatly reduced.
J. D. COLLINS
General Insurance
408½ George Street Phone 8632

This Superior Chain Store is pleased to issue receipts to enable you to enter the Examiner contest
A. E. SAUNDERS
13 Monaghan Rd. Phone 3713

Please help us and assist the war effort by phoning your order in early.
McDERMID & JURY
The Rexall Drug Store
321 George Phone 8801

HOW CAN I MAKE COFFEE GO FURTHER?

FIRST thing, buy coffee that gives you more flavor ounce for ounce—super-rich Chase & Sanborn Coffee!
Then, always keep coffee in an air-tight container. Scour the coffee-pot absolutely clean. Get the proper strength by measuring coffee and water accurately. Make only the exact amount needed—and always serve coffee soon after it's made.
But remember—*start* by getting super-rich Chase & Sanborn Coffee! Quality coffee goes further.
CHASE & SANBORN COFFEE

FAMOUS for THRIFT!
ZELLER'S
RETAILERS TO THRIFTY CANADIANS
STORMY WEATHER AHEAD!
Rubbers! Overshoes!
••• THRIFT-PRICED AT ZELLER'S •••
LADIES' RUBBERS
Neat-fitting. Excellent quality. Sizes 4 to 8. High, cuban and flat heels. Zeller-Thrift-priced .... 64¢
CHILDREN'S RUBBERS
Sizes 3 to 10½. Sturdy, for the kiddies' "foot protection", and for durability. Black .... 54¢
MEN'S RUBBERS
Sizes 6 to 11. Black. Will fit well over practically all types of shoes. Zeller-Thrift-Priced! .... 74¢
MEN'S SPAT CLOGS
"Fitall" type in sizes 6 to 11. Lightweight and neat. Black. Zeller-Thrift-Priced 98¢
Remember to Shop NOW for Christmas!
BOYS' RUBBERS: Sizes 1 to 5. Extra-sturdy soles. Black. Zeller-Thrift-Priced .. 64c
BUY NOW AND BE SURE OF GETTING YOUR CORRECT FIT
Children's! Misses'!
RUBBER O'SHOES
TWO DOME FASTENERS: Sizes 5 to 10½ and 11 to 3. Black. Snug fitting. "Foot protection" for rain or snow. Zeller-Thrift-Priced! $1.19
FOR LADIES AND GROWING GIRLS: Rubber Overshoes, two-dome-fastener style. Black. Cuban and flat heels. Zeller-Thrift-Priced 1.29
MEN'S O'SHOES
$1.39
Made of warm cashmerette; with buckle fastener. Sturdy soles. Sizes 6 to 11. Black. Zeller-Thrift-Priced!
Conserve your precious shoes by wearing rubbers and goloshes in stormy weather. It's patriotic to be thrifty!
Better Quality
LADIES' RUBBERS
Sizes 4 to 8
75¢
Of heavy rubber, sure to stand wear and tear and yet look smart.
LADIES' FUR-TRIMMED VELVET OVERSHOES: with zipper. Jersey lining. Sizes 3½ to 8. High cuban and medium cuban heels. Zeller-Thrift-Priced 3.39
GIRLS' OVERSHOES, SIZES 6 to 10½: Of cashmerette, fleece-lined. 3-buckle style. Closed tongue. Hi-cut, to keep feet dry and warm. Zeller-Thrift-Priced 1.45
Sizes 11 to 3 .... 1.59
BE PRACTICAL—Give Overshoes for Christmas.
LADIES' VELVET OVERSHOES
Sizes 3 to 8. Laced model. Warmly lined. Black. With high, cuban or flat heels. Zeller-Thrift-Priced 2.79
Zeller's Limited

The Examiner

The Peterborough Examiner published each evening by Peterborough Examiner Limited, Office Hunter and Water Streets, Peterborough, Ont.

W. RUPERT DAVIES President
H. L. GARNER, General Manager
G. WILSON CRAW Managing Editor

Subscription Rates 20c per week in City of Peterborough delivered by carrier, $6.00 per year by mail to outside points.

Members Canadian Press; Audit Bureau of Circulation, Canadian Daily Newspaper Association, Empire Press Union; Ontario Provincial Dailies Association.

TELEPHONE 4641
Private Branch Exchange to all Departments

MONDAY, NOVEMBER 15, 1943

There Are Several Churchills

Winston Churchill, like every other man, is not one person but several. He is the great leader, who rallied his country in its darkest hour; he is the master strategist; he is the master showman; he is the aristocrat; and he is the intransigent Tory, scornful of what has no interest for his party. It was in this last and least pleasing character that he refused to see a delegation from the Welsh members in the House of Commons, who were anxious to repeat their request for a Welsh Secretary and a Welsh Office to deal with Welsh affairs at Whitehall. "There can be no question at the present time of taking such a step which is highly controversial and in no way connected with the war. It is no doubt a very fit and proper matter for discussion in the transitional period or when peace is restored. There would therefore be no advantage in my receiving the deputation". It was in these cold words that Mr. Churchill couched his refusal. The 36 united Welsh members said that this "must surely be the first time in history that a completely united party in the Commons, in presenting a unanimous request, has been refused a hearing by the Prime Minister".

Since they were finally conquered by the English many hundreds of years ago the loyalty of the Welsh people to the British Crown has never been in question. They have given much to English life and culture, and they have borne a noble share in Britain's wars. In the First Great War, based on a comparison of populations, there were more troops from Wales in the various war theatres than from any other country contained in the British Empire. If the Welsh were a refractory or difficult people the Prime Minister would doubtless have made some effort to appease them and keep them sweet; but because their loyalty is unquestioned, Mr. Churchill feels perfectly safe in turning away their requests with the bluntest of refusals. He has found time for other matters which have had no connection with the war; he must know that the request for a Welsh Secretary has been put forward in times of peace and has been evaded by his predecessors; he must know that Scotland has had an administration of its own affairs at Whitehall for many years. He also knows that the Welsh members will not take a vindictive attitude toward him in the Commons because of his refusal. These are the things which give his refusal its offensive Tory tone.

The great Churchill, as we said before, is a composite of many men. It was the cynical politician who rebuffed the Welsh deputation. He knows that the support of the Principality may be had without bribes and concessions, and therefore he holds it cheap. Politicians have nothing to gain by pleasing their firm friends, and so they devote their precious hours to conciliating their enemies; it is the more profitable course.

A Dramatic Murder Trial

It takes a matter of unusual interest to rob the war and political events of front-page newspaper space in these days, but the trial of Alfred de Marigny on a charge of murdering his father-in-law has been of the greatest public interest since it opened on October 18. The attraction which this particular case has for readers undoubtedly lies in its resemblance to a trial in detective fiction. The setting, in the Bahamas, was unusual and romantic; the persons concerned were wealthy and prominent; the murder was of a spectacular nature; the accused man was invested with the attraction which many people find in foreign noblemen and in those who are the subject of scandalous gossip; the Special Prosecutor was a brilliant negro lawyer; the evidence was of an unusual nature. Dorothy Sayers or Ngaio Marsh could hardly have done better.

As the Ottawa *Journal* has already pointed out, some of the press dispatches from the scene of the trial must be taken with a pinch of salt. American newsmen are not accustomed to the pageantry of British justice, and they apparently found some of the court proceedings amazing; in other instances they clearly spiced their reports for home consumption. It was amusing that they should have laid such stress on the fact that Chief Justice Sir Oscar Bedford Daly took copious notes in longhand during the trial; this is a commonplace in Canadian and other British courts, but the reporters from the U.S. seemed to find it a matter of astonishment. Sir Oscar's much more remarkable feat—his brilliant five-and-a-half hour charge, in which he covered the case from beginning to end—did not attract half so much attention.

The jurors did not find the evidence against de Marigny strong enough to convince them of his guilt, and he must henceforth be considered a free and innocent man. The evidence of Police Captain J. O. Barker came in for some implied criticism by Sir Oscar in his summing-up, and although it is no part of a newspaper's duty to weigh evidence, it is certainly queer that a fingerprint may be "lifted" from the place where it is said to have been found, and presented in a court as evidence against an accused man. Impartial opinion must agree that de Marigny stood the ordeal of a long trial very well, and certainly gave the impression of an innocent man sure that his innocence would be proved.

"Murder, though it have no tongue, will speak with most miraculous organ" says Shakespeare, and we may be sure that some day the true story of the murder of Sir Harry Oakes will be revealed. Meanwhile, the chief suspect has had a scrupulous trial and has been acquitted. If there is any credit to be derived from the affair, we think that the legal system of the Bahamas is entitled to all of it.

"Use Your Head" Month

The 365 days of the year now seem to be split up into a welter of Education Weeks, Eat More Cheese Weeks, Salvage Months, Apple Days, all 'dedicated' (as the promoters love to say) to some cause or other. The latest to come to our attention is Walk and Keep Fit Month, which is being celebrated during the current November.

Walk and Keep Fit—for what? We hear a great deal about keeping fit from time to time, but nobody ever tells us what we should keep fit for. Walking, so far as we can see, will keep us fit for little but further walking. We are somewhat confused by this sudden enthusiasm for walking. Before wartime restrictions made it impossible to buy new cars walking was looked upon as a sign either of eccentricity or failure. Nobody walked if he could help it, and we doubt if the national health suffered greatly in consequence. We are suspicious of this walking business. We often walk in the country for pleasure, but if there is any fun to be had from padding the hard pavements of a town it has escaped us.

We are struck with the fact that many people are anxious that we should keep fit physically, but nobody seems to want us to keep fit mentally, which is quite as important, if not more so. We see plenty of people every day who have flabby muscles and sagged abdomens, but we meet a far greater number who have flabby brains and slumped intelligences. They need a mental workout. We are seriously thinking of launching a Use Your Head Month to draw attention to this situation.

A good suggestion for Use Your Head Month was made recently by Senator Lambert. He pointed to the great number of falsified statistics, misrepresentations of fact, stupidities and downright malicious lies which are in circulation, and which crop up in discussions of the postwar world, and other topics of current interest. In most communities, said the Senator, there is one man who recognizes each lie and folly as soon as he sees it. It is his duty to expose it, for the public good. If the public would take his suggestion seriously we could launch Use Your Head Month almost any time, and continue it indefinitely. Let's tone up those flabby minds! They let in harmful matter even more easily than a flabby body lets in disease.

NOTE AND COMMENT

"Anti-Influenza Serum Derived From Horse", says a headline. Man's pal the palfrey.

The knee-length skirt, says a fashion writer, is an expression of one of the finest things in nature. Only if the right person is wearing it.

A Kingston man has been given three months for turning in a false alarm. Or, as a contemporary suggests, it might have been one of those artless Kingstonians trying to post a letter.

The Hamilton *Spectator* says that the dark, dingy cellar of an earlier day has vanished, being replaced by the bright, cleanly modern version. We should like to escort the man who said that into the awesome grotto where we keep our furnace, and set him to work shovelling some of our old-fashioned ashes.

Farming News and Views

By HON. DUNCAN MARSHALL

THE weather has given great help to getting the land in condition for winter. Where a crop of fall wheat has failed to come on and show a fair stand for winter, it would be best to plough it this fall, not too deep, but to cover all grass or wheat that did grow, and have the field in first-class condition for early spring seeding. I have seen a good many efforts made to patch up and make something out of a poor stand of wheat, and have usually found that a patched up crop was not a satisfactory one and one that never paid.

If the wheat looks hopeless now, this is the time to turn it under and so be able to get a fresh start on a clean piece of fall ploughing next spring, and seed a fresh crop early and it will make up for any waste of seed when the fall wheat was sown.

I remember some efforts to patch poor fall wheat with barley and also with goose wheat, but my every recollection of such are that better results would have been secured by taking the first loss and getting a field ploughed in the fall.

◇ ◇ ◇

FARMING the world over is coming under review these days as the war seems on its way to a victorious finish. A good deal of primitive farming has always been done in warmer climates than ours. Even in the United States as you go south through Georgia and Florida and find yourself in Tennessee where the negro, or poor white, farms with one mule you are bound to wonder why improvements don't move faster. People don't get up and rustle in many hot climates and are often content with very little.

A lieutenant with the Allied Army in Sicily has written an interesting account of farming on this island. He says Sicily is producing food in a peasant fashion. The humid hot climate results in a hot house growth. Every bush grows fruit—the land is mostly poor and has to be terraced to keep it from being all washed away by heavy winter rains. There are orchards of lemons, oranges, almonds, olives and locust beans. On some small fields wheat, tomatoes and field beans are grown.

All ploughing is done by wooden ploughs drawn by a single mule and the threshing is done by the mule tramping it out. Sheep and goats are kept in small numbers. With the use of irrigation and modern efforts this man believes largely increased supplies of food could be grown, but adds:—

"Yet who in the world seems more contented than the Sicilian peasant as he rides slowly along on his high mule cart, his face quiet and dark with the sun, climbing on a steep white road between his own mandoria trees?" He also wonders if the Sicilian has ever heard of an iron horse plough.

◇ ◇ ◇

ONE of the things which the British farmer is troubling about now is the much delayed announcement of the British Farming policy for after war. It is now fifteen or sixteen months since the British Ministry of Agriculture promised an early announcement but there is no whisper made of it yet. Not only that but Mr. Hudson refuses to discuss it at all. British farmers are not letting down in their war effort but they are becoming apprehensive and are speaking out very forcibly about it. This, of course, is of great concern to us in Canada as Britain is our best market for much of the excess foodstuffs we produce in this country. The other Dominions are also keenly interested.

◇ ◇ ◇

NOW as we arrived at the time when cattle go into winter quarters it is well to be ready to destroy any lice they may carry. An effective method for killing lice on cattle has often been sought but frequently doesn't prove as effective as expected. Lice have different varieties and often what is death to one, another seems to thrive on. I have recently learned of a specific mixture that is guaranteed to destroy them all and if it lives up to its advance notices it will be a blessing to many a cattle barn. This is a dry mixture made of two parts sodium flousilicate, one part phenothiazine and one part white flour. This mixture should be dusted on cattle, particularly down the spine, and brushed into the roots of the hair. If this does an effective job, it will silence many a cattleman's exclamation of:—

"Ha! Whare ye gaun, ye crowlin' ferlie!
Your impudence protects you sairly:
Oh for some rank mercurial rozet,
Or fell, red smeddum,
I'd gie you sic a hearty doze o't,
Wad dress your droddum!"

But I am afraid that in Burns' day they were not well up in destroying such vicious beasties. Cattle cannot thrive when pestered by lice and every effort should be made to rid stables of all such vermin and a careful watch should be kept for any further outbreak and have it dealt with promptly, it will pay.

◇ ◇ ◇

BRITISH Friesland cattle have been in very strong demand in England lately. Cattle are not allowed ordinarily to be shipped from Holland, the home of the Friesians, to Britain, because of Foot and Mouth. In 1936 an exception was made, however, and under very strict quarantine regulations a special importation of Friesian cattle was admitted to England. British livestock breeders are always anxious to secure animals from the county of the origin of the breed. They always expect to get better bloodlines from herds in the country where the breed was built up. Any of these imported cattle from Holland commanded high prices when offered for sale.

A Money—Barter System

Money buys very little in Holland in these days of barter, according to a plaintive story in the German-controlled Amsterdam daily De Telegraaf.

The paper told the story of an Amsterdam girl who acquired a new dress in an Amsterdam shop where her aunt had unsuccessfully attempted to purchase one. The aunt "did not know the ropes," the paper said, adding that if she had offered the saleswoman a few sugar coupons—as her niece had done—she, too, might have had a new dress.

Some farmers in Zeeland province know all about this kind of barter, the paper continued. When they come to town to buy clothes, shoes, bags, wallpaper or other needed supplies, they take along with them several pounds of wheat and some food coupons which they hand over to the shopkeeper together with the money representing the official price of the article.

Zeeland fishermen, the paper added, ask eggs, butter and tobacco in return for their fish in lieu of money.—Netherlands Government Information Bureau, Montreal.

SCOTT'S SCRAP BOOK

—By J. R. Scott

COPYRIGHT, 1943, KING FEATURES SYNDICATE, Inc. WORLD RIGHTS RESERVED

DOROTHY DIX SAYS....

THERE is nothing else in the world so completely devastating as the candor of a near relation. Our enemies may traduce us, our friends may remind us of our faults and weaknesses, but their strictures are as nothing compared to the criticisms of the members of our own families who know all of our vulnerable spots and where every shot will hit the bull's eye. Any sprig of vanity or even self-confidence that can survive hearing, daily and hourly, what one's nearest kin think of one's mental and physical equipment, must have in it the seeds of immortality that nothing can slay.

It isn't that Grandma and Grandpa and Mom and Pop and Bob and Sally are sadists who delight in torturing us. Nor is it because they hate us and take this method of wounding us. On the contrary, if some stranger were hurting us as badly as they are, they would rush to our defence. More than that, they clothe their cruelty with self-righteousness, and even while they are stabbing us to the heart they assure us that they are doing it for our own good.

This leaves unexplained one of the innumerable mysteries of life and that is, why people who love each other are less careful of each other's feelings than they are of those of a chance acquaintance; and why people who, through the force of circumstances, are compelled to live together for a number of years, drop all of the amenities that civilization has devised to soft-pad human intercourse.

It is only in family life, only to our own people that we do not try to sell ourselves. We listen with feigned interest while a bore repeats a joke that is his conversational stock in trade, but just let mother and father and sister and brother try it and we stop them with screams of pain. "For Heaven's sake, let that old gag rest! We've heard you tell it a thousand times!"

None of us feel called upon to tell other women that they are getting fat, or that their new hats look like a case of delirium tremens, or that they talk too much, but we do not hesitate to puncture the little pink balloons of our sisters and our cousins and our aunts by pricking them with these unpalatable home truths.

Once at a dinner party I saw a child sent from the table because he had spilled water on the cloth. Feeling himself disgraced, the little fellow climbed down from his chair in tears, and as he did so he turned to his mother and said: "Why didn't you say to me that it made no difference, as you did to Mr. A. when he knocked over his wine glass the other night?"

And I thought—why didn't you? Why don't we all use some diplomacy in dealing with our own? Why not keep some of our criticisms of our own unsaid? Why keep the spotlight turned perpetually on the defects of those with whom we live?

Maybe your wife isn't a Glamour Girl any more, but why twit her with having the middle-age spread? Maybe your husband's table manners leave much to be desired, but why ruin every meal by criticizing the way he eats? Maybe Johnny isn't any ball of fire, but why tell him how dumb he is a dozen times a day. Maybe Mamie is an ugly duckling, but why bemoan in her presence her lack of beauty?

Perhaps they don't realize it, but the staple of conversation in the average family is criticism. I have heard hundreds of wives say that they would fall dead with surprise if their husbands ever paid them a compliment, and what the average husband would do if his wife should ignore his shortcomings and loud pedal his charms and virtues would make headlines in the newspapers. He would probably have perished in convulsions.

While as for the children, about all the poor little tikes ever hear at home is the litany of their faults. Johnny is so stupid. Bobby is so careless. Jimmy is so awkward. Mary is all feet and legs and arms. Maud is boy-crazy. Ethel has telephonitis. And so on and so on.

When parents nag their children about their faults, they do it in the fatuous belief that it is the way to correct them, but it isn't. Criticism's only effect is to give the youngsters an inferiority complex and to drive them away from home. The world is full of failures who might have been successes if they hadn't had their faith in themselves killed in their childhood, and of lonely old people who don't realize that their sons and daughters left them to go to live among strangers who would not feel free to tell them of their faults.

What we forget is that our families are our publics, as they say in the movies, and we are more sensitive to their opinion to that of anyone else. We crave more their applause. If we remembered it, we would be kinder to our own.

Evora Has a Long, Misty Past

THE Portuguese are the embodiment of kindly courtesy — so much was already beginning to be manifest....

Our chance companions were as good as their word. They saw us safely into the other train and as safely out on the platform at Evora—which name I should perhaps mention here is stressed on its initial syllable. They did more, for they and the conductor between them found us an energetic small boy to serve as courier pro tem. He provided us a carriage and himself mounted with the driver to escort us to the town, which is, according to custom, nearly a mile from the modern upstart called a railroad, on a hill which had been chosen by prehistoric man as a splendidly inaccessible place in which to live.

The town lay in full view, its white walls glistening in the noonday sun, while out of the huddle of roofs towered two brownish-grey churches of manifest antiquity and promise. The horses proceeded at a smart trot up the slope, past the inevitable plaza devoted to Mars and into the maze of narrow streets, onward and ever upward, jolting over the typical Portuguese pavement of small blocks of stone set in patterns of black and white. The looming churches vanished from view, and for a space we clattered through narrow highways, around corners, and always upward. Eventually we were disgorged at the one tiny local inn, which calls itself, classically the Eborense.

I doubt that anyone can say when Evora first began to be. It was obviously a strategic point, and the earliest inhabitants of the region unquestionably turned it to account, Phoenician, Iberian, Visigoth and Moor occupied it at the variously appropriate epochs—and the Romans most importantly of all. The understanding eye can doubtless detect evidences enough of the stratification left in the form of fragmentary buildings by each occupant, but the inept visitor will discover little beyond the outstanding evidences of the Roman period and a choice bit here and there surviving in some modern wall from the unmistakable hand of the Arabic invaders....

All that, however, relates to a misty past of which tangible relics remain in the aqueduct, a fountain, and the little "Temple of Diana" on one side of the cathedral square.... What the modern visitor sees is mainly the Portuguese town recaptured from the Moors in 1165 by a pirate, or guerilla, warrior named Gerald, who appears to have obtained amnesty from the Portuguese king, Affonso Henriques, by presenting him with the town. From that day to this Evora has remained a southern outpost of the kingdom, of steadily dwindling importance as the more northerly cities of Lisbon and Porto grew in vigour.—From "A Wayfarer in Portugal," by Philip S. Marden. (Boston: Houghton Mifflin.)

Beyond the Mere Words

Back of all literature stretches an unmapped and immeasurable world of oral tradition. Before men began to write, they made songs and sang them, put together stories and told them. Imagination, memory, and a feeling of rhythm were early human developments, whereas writing, however it began, came later and was an invention of speech....

There is no way by which we can penetrate the shadowed region beyond history that we conjecture, nor is there much profit in speculation by students of literature about what was made, and how, by the earliest singers and story-tellers. We need merely to remember that before the word was written it was spoken, and that throughout the ages since writing was invented a very great part of what man has uttered for his pleasure and edification has been recorded by memory rather than by the pen....

In our day, when even the uneducated have the habit of reading, when most of us get our impressions rather more through the eye than through the ear, it is hard for us to comprehend that any product of the imagination, with a pattern in its warp and woof, can exist in an oral state only. We think of the written symbols of words instead of the words themselves, and half-consciously regard the printed representation of a poem as the thing itself... The drama is the only one of our literary categories which escapes to any extent from this bondage to the symbol; and we have all met persons who prefer to read plays rather than to see and hear them.—From "The Ballad of Tradition," by Gordon Hall Gerould. (New York: Oxford University Press.)

Hard To Believe How Time Flies

NOVEMBER 15

1913 Members of Peterborough Lodge A.F. and A.M. celebrate the 50th anniversary of the lodge.

There was a light supply of potatoes on the market today and the price jumped to $1.10 a bag.

The barns at the home of Mrs. Emma Stevenson, Millbrook, are destroyed by fire.

Mayor W. H. Bradburn has consented to act as chairman of the fund to assist the survivors of the big storm on the Great Lakes.

Venison is selling at 10 and 12 cents a pound here today as the hunters come back with deer from the north.

1923 Indians of the district are to hold conference at Lindsay with a commission appointed to investigate their grievances.

Two more horses belonging to the fire department have been sold and the equipment is now almost entirely motorized.

Dr. N. H. Sutton talks on health work before the members of the Local Council of Women.

The barns of William Clark near Fraserville are burned in a fire of unknown origin.

Members of Corinthian Lodge present a Shriner's jewel to W. H. Barry.

1933 The thermometer dropped to one below zero during the night and Walter Peters says it is the coldest ever recorded for this early in the year.

Sergt. E. Wigg back from two days' hunting with a fine buck says deer are numerous in the Burleigh district.

Arthur M. Harmer, formerly of Peterborough dies at the home of his son in Detroit.

The city council has decided to defer action in regard to the increased cost of street lighting until next year.

Daniel Rougski of Manvers township dies in St. Joseph's Hospital as the result of injuries sustained when team attached to a cutter runs away.

1918 Peterborough County has won a district honour flag in the Victory Loan drive. The total is now over the $2,000,000 mark.

R. J. Soden and W. R. Widdess return from a hunting trip to Pakesley reporting they didn't hear of the armistice until two days afterward.

At a meeting of the board of directors of the Auburn Woollen Company Mrs. James Kendrey is elected president to succeed her late husband.

Word has been received by his parents here of the death from wounds overseas of their son Pte. Ernest Mein.

R. P. Gollop announces that the Grand Hotel is henceforth to be operated under the name of Gollop's Hotel.

A Bible Message

Wash you, make you clean; put away the evil of your doings from before mine eyes; cease to do evil; learn to do well....

Come now, and let us reason together, saith the Lord: though your sins be as scarlet, they shall be as white as snow; though they be red like crimson, they shall be as wool. (Isa. 1: 16, 17, 18.)

◇ ◇ ◇

Watch ye, stand fast in the faith, quit you like men, be strong. (I Cor. 16: 13.)

◇ ◇ ◇

This I say therefore, and testify in the Lord, that ye henceforth walk not as other Gentiles walk, in the vanity of their mind, having the understanding darkened, being alienated from the life of God through the ignorance that is in them, because of the blindness of their heart....

But ye have not so learned Christ; if so be that ye have heard him, and have been taught by him, as the truth is in Jesus: that ye put off concerning the former conversation the old man which is corrupt according to the deceitful lusts; and be renewed in the spirit of your mind; and that ye put on the new man, which after God is created in righteousness and true holiness. (Eph. 4: 17, 18, 20-24.)

Most Quoted Newspapers

According to compilation made by the Dominion Press Clipping Bureau, of Toronto, The St. Thomas Times-Journal retains fifth place in the standing of Canadian publications in the matter of quotations during the three months' period ending Sept. 30. The Times-Journal was quoted 1,013 times by other Canadian publications, being again at the head of the small city daily newspapers in Canada was as follows:

1.	Windsor Daily Star	157
2.	Ottawa Journal	14
3.	Ottawa Citizen	10
4.	Montreal Gazette	102
5.	St. Thomas Times-Journal	101
6.	Toronto Globe and Mail	95
7.	Winnipeg Free Press	75
8.	Montreal Daily Star	71
9.	Vancouver Province	69
10.	Hamilton Spectator	67
11.	Toronto Financial Post	65
12.	Peterborough Examiner	64
13.	Brantford Expositor	63
14.	Chatham News	61
15.	Winnipeg Tribune	60
16.	Stratford Beacon-Herald	59
17.	Edmonton Journal	56
18.	Toronto Daily Star	55
19.	Toronto Telegram	49
20.	Lethbridge Herald	49
21.	Guelph Mercury	47
22.	London Free Press	45
23.	St. Catharines Standard	44
24.	Kingston Whig-Standard	4
25.	Vancouver Sun	41

A Mighty Anniversary

"Ten days that shook the world" was the way John Reed described the Russian Revolution. November 7, marked the 26th anniversary of that mighty milestone in history, and on all the battlefields where they wrest valorous victories from the common enemy the soldiers of the Soviet Union kept it in proud memory.

It is not for us in the democratic lands to join in that celebration, nor to subscribe to the ideologies to which the Revolution gave birth. Yet what we can do fittingly and honestly is to send our greetings on this day to the sons of the Soviet, to salute their gallantry and their greatness against the common foe.

Their way of life may not be ours, their political concepts be unsuited to the genius of our race; but in their hearts there does burn that hatred of foreign tyranny and love of homeland which all of us admire. Long live that spirit and its victory!—Ottawa Citizen.

Personals and Social

Marion Quinn of the G.W.A.C. was home on leave over the week-end.

Bobby Beggs, 237½ Princess Stret, is progressing favorably after undergoing an operation for appendicitis at Nicholls Hospital.

Robert and Davis Graham, who are studying at McMaster University, spent the week-end with their parents, Mr. and Mrs. H. H. Graham, 8 Aberdeen.

Mr. William Taylor and Miss Pauline Taylor, of Parry Sound, were week-end guests of Mrs. Moyle Gwinn, Murray street.

A.W.2 Grace Simpson, R.C.A.F. headquarters staff, Technical Training School, St. Thomas, is spending a few days at her home on River road north.

Mr. and Mrs. R. F. Covert, Leaside, have announced the engagement of their daughter Helen Elizabeth, to Hugh Edward Smith, of Collingwood. The marriage will take place quietly in November.

Ben Laxton of Campbellton, N. B. and L. J. LeBlanc, of 15 Carlyle Street, Moncton, N. B., were the winners of the soldiers' Bingo on Saturday night. The prize gven to each of these boys was permission to call their parents on the telephone. Mr. Laxton's call was donated by Gordon K. Fraser, and Mayor Hamilton donated Mr. LeBlanc's call.

Mrs. M. W. Lyle, 317 Park street, left on Saturday evening to spend a few weeks with her daughter, Mrs. H. J. Humphrey, of Toronto.

Bill Allen, who is attending Queen's University, Kingston, spent the week-end with his parents, Mr. and Mrs. John Allen, 215 Reid Street.

Allen Gourley who is studying at Queen's Universty, Kingston, was home over the week-end visiting his parents, Mr. and Mrs. D. Gourley, 626 Downie street.

Pte. Barry Pierce, of Edmonton, Alta., now stationed in Kingston, spent the week-end with Mr. and Mrs. D. Gourley, 626 Downie street.

Bill Crowe, who is attending Queen's University, Kingston, spent the week-end with his parents, Mr. and Mrs. C. H Crowe, 611 Gilmour street.

Mr. and Mrs. Melville Stone have announced the engagement of their daughter, Madeline Sophia, to George Thomas Donner, son of Mr. and Mrs. Lewis Donner, Otonabee. The marriage will take place in the latter part of November.

Cpl. and Mrs. G. V. Herrington, of Hastings, announce the engagement of their daughter, Mayme Kathleen, to Lloyd Baker son of Mr. and Mrs. William Baker, of Campbellford, on marriage will take place in St. Mary's Church, Campbellfird, on Saturday, November 20.

Silverwood's Safe Milk
The best milk that good cows give.
243

A&P Early week VALUES
COMMERCIAL QUALITY BEEF
ROUND STEAK lb. 35c
LAMB CHOPS LOIN lb. 39c
LAMB CHOPS RIB lb. 29c
COD FILLETS CHOICE lb. 27c
P.E.I. or NEW BRUNSWICK CANADA No. 1
POTATOES 75-lb. Bag 1.87
NATIVE DOMESTIC GRADE
SPY APPLES 6-qt. Basket 49c
A & P FOOD STORES
Owned and Operated by The Great Atlantic & Pacific Tea Co. Ltd.

Fashions

BABY DOLL OUTFIT

It isn't Christmas unless you've dressed at least one doll to bring joy into the heart of some little girl. Pattern 9567 is an adorable baby-doll wardrobe. It contains everything a modern little mother could wish. Choose material for the tiny garments from your scrap bag.

Pattern 9567 may be ordered only for dolls measuring 10, 12, 14, 16, 18 and 20 inches. For individual yardages, see pattern.

Pattern Number ....

Size ....

My Name ....

....

Address ....

I enclosed 20c for postage

Mr. and Mrs. Austin Hogan have announced the engagement of their daughter, Mary Agnes, to Willam Gerard Steffler, son of Mr. and Mrs. Francis Steffler, of Whitby. The marriage will take place in the latter part of November.

300 Soldiers Entertained

Three hundred soldiers from the local Training Centre were entertained yesterday at the Servicemen's Recreation Centre by members of the Peterborough Business and Professional Women's Club, assisted by the Sunday afternoon hostesses. A very pleasant afternoon was spent in games and community singing, with Mrs. Dora Harris, Mrs. D. Deyman, Barbara Nicholls and J. Abraham at the piano. Refreshments were served, with Miss Anne Jamieson, president of the club, refreshment convener, assisted by Miss B. Dawson and Miss L. Brownscombe. The program was in charge of Miss A. Deyell.

Conservatives Attend Toronto Meeting

There was a large representation from Peterborough attending the annual meeting of the Ontario Progressive Conservative Association, which was held in Toronto last week-end. Those present at the meetings included Senator Iva C. Fallis; Mr. G. K. Fraser and Mrs. Fraser; Captain H. R. Scott, M.P.P.-elect and Mrs. Scott; J. F. Strickland, ex-M.P.P.; Mr. T. P. Lancaster, ex-M.P.P.; Mrs. E. Birdsall, wife of the president of the Riding Association; Mrs. J. Cridland, president of the Women's Association; Mrs. I. Skinner, Mrs. H. M. Wilson, and Mrs. W. Hughes, vice-presidents; Mrs. R. E. Clarke, secretary; Mrs. R. Cottrell, treasurer; and Mrs. Jos. Mills, Mrs. N. Pogue, Mrs. James Pickering, Mrs. E. W. Fisher, Mrs. D. Miller, Mrs. Roy Pilling, and Ald. Floyd Curtis, ward chairmen.

The delegates were entertained by Mrs. G. K. Fraser and Mrs. H. R. Scott, and most of the representatives attended the complimentary dinner given in honor of the Premier of Ontario, the Hon. George Drew and Mrs. Drew, where they also met the new provincial president, Mrs. Alex McKenzie and Mrs. McKenzie.

This Week's Best Wartime Recipe

Contributed By Mary Moore Readers

DEAR MARY MOORE: I sent you my method for doing sauerkraut with pig's feet and you printed it so I am encouraged enough to send you my methods with salt codfish. It is one of the cheapest proteins you can buy now—since there is no waste whatever to it.

Codfish au Gratin
(Contributed by Bluenose)

Place one lb. soaked and flake salt cod, 2 tablespoons each onion, chopped celery, salt and pepper, 2 tablespoons lemon juice, 2 tablespoons butter, 2 tablespoon flour, 1 cup milk, ½ cup grated cheese. Place flaked cod on shallow baking dish which has been greased. Sprinkle with onion, celery, salt, and pepper. Add 2 tablespoons of water and lemon juice. Bake in very hot oven of 450 degrees Fahr. for 10 minutes. Melt butter, stir in flour and add milk gradually. Cook, stirring unti thickened. Add salt, pepper and cheese, reserving about 2 tablespoons for top. Heat until cheese is melted. Pour over fish, sprinkling remaining grated cheese over top and continue baking for 10 minutes.

Codfish Loaf (same mixture as codfish cakes
(Contributed by Bluenose)

Six medium sized freshly boiled mashed potatoes, 2 cups shredded soaked salt cod, 2 eggs, ¼ teaspoon pepper, ½ cup milk. Add codfish and eggs to potatoes, mix well and add pepper and milk. Beat until fluffy. Drop from spoon into deep, hot fat (375 degrees Fahr.) and fry until brown about ten minutes. Drain on unglazed paper. OR pack into greased loaf pan—I think the loaf is best of as all the fats required to fry them is quite an extravagance. If baked you need a moderate oven.

THANKS BLUENOSE — This is grand fare and we need more like you.

Bride Is Honored At Mann Home

"The Hawthorne's," lovely home of Mr. and Mrs. Allan B. Mann, Smith township, was the scene of a very happy event when they were at home to a large number of friends and relatives in honor of Mr. Mann's niece, a recent bride, Mrs. Robert Neville. Mrs. Neville before her marriage was Miss Phyllis Mann, daughter of Mr. and Mrs. James Mann of Manitoba and was married in Fort William to Sgt. Robert Neville, R.C.A.F. of Sudbury.

During the evening Mr. Allan Mann in his usual capable manner was chairman for a delightful impromptu program of speeches, solos, readings and instrumentals. Miss Lilian McGregor and John Lewis favored the gathering with solos.

The bride received many lovely gifts and replied very fittingly thanking all for the gifts and also expressed appreciation of the many kindnesses tendered her during the past two years she has spent in Peterborough.

Regret was expressed that the groom was unable to be present having had to return to his duties.

Misses Jean and Dorothy Mann of the Toronto University were home for the occasion.

Lunch was served, bringing a very pleasant evening to a close.

St. George's W.A. Holds Bazaar

The Ladies' Afternoon Guild of St. George's Church held a most successful bazaar and sale of work last week in the church basement, with the president, Mrs. L. Warren, in charge, and Mrs. E. C. Moore received the guests during the afternoon. The different booths were prettily decorated and laden with goods, and were supervised as follows: Fancy-work, Mrs. Howarth, Mrs. W. Cook; club card, Mrs. W. Farr, Mrs. L. Moore, Mrs. Fred Dorrell; home-cooking and novelties, Mrs. W. Firth, Mrs. T. Parks, Mrs. D. Edwards; Women's Association calendars and Christmas cards, Mrs. J. Huxley.

The tea tables were lovely with their individual fancy cloths and each was decorated with a bouquet of yellow, mauve and pink mums. The tables and the tea room were in charge of the convener, Mrs. C. Cole, assisted by Mrs. J. McWilliams, Mrs. Robert Pilling, Mrs. J. Harrison, Mrs. J. Branson, Mrs. T. Aitken, Mrs. C. Crouter and Mrs. W. White.

Three draws were made in the early part of the evening. The first by Mrs. C. Crouter and was won by Mrs. W. Patch. The second, a sheet and pillow cases with crocheted edgings, made by Mrs. J. Huxley, was conducted by Mrs. Harloff, and was won by Mrs. D White. A third draw, for a War Savings Certificate, was won by Mrs. W. Stephenson, 69 Orpington road.

In the evening fourteen tables of cards were under the supervision of Mr. and Mrs. Walter Firth, after which a lunch was served by Mrs. C. Cole, assisted by the following: Mrs. W. Warren, Mrs. W. Bannon, Mrs. C. Crouter, Mrs. C. Nixon, Mrs. Robert Pilling, Mrs. W. Farr and Mrs. T. Aitken.

After the card games, Rev. E. C. Moore thanked everyone for being present, and welcomed Petty Officer Jack and Mrs. Flynn. Jack, who is home on leave, was member of the Men's Bowling Club before joining the navy.

Needlecraft Pattern

UNRATIONED!

You'll find this unrationed footwear in your scrap bag. Make these colorful slippers entirely of cloth scraps, or use rug cotton. Since they can be worn about the house to save rationed shoes, these slippers are welcome Christmas gifts. Pattern 722 has directions for slippers and soles in small, medium, large size (all in one pattern).

Pattern Number ....

Size ....

My Name ....

....

Address ....

I enclosed 20c for postage

Spiritual Front Must Dominate

"The obligation of Christian people will be to support the spiritual side of life, because of the new world will depend on the spiritual front," said Rev. Dr. G. S. Easton, who was guest speaker at the November thankoffering meeting of the Women's Missionary Society of St. Paul's Church, which was held in the guild room.

Rev. Easton was introduced by Mrs. A. Sollitt, and in his address, he discussed the many lines of endeavor which rest with the church at large if the standards of Christian life are to be maintained. He said that the new world that is going to be set up after this war will be different from the old, but that three institutions will remain, the home, the school and the church. He explained that a minimum of compulsion and a maximum of spiritual presuasion must be exercised in the development of these three important groups.

"There must be a supremacy of spiritual values over personal desires," he said, "and a spirit of real self-sacrifice will be necessary to achieve this result."

After the general business session, Mrs. Spencely, accompanied by Mr. M. B. Chenhall, sang a solo, "I Gave My Life."

Miss Lillian Espien voiced the appreciation of those present to Mrs. Spencely and Dr. Easton, and Rev. Dr. J. D. Smart closed the meeting with the benediction.

Choir Delights Soldier Group

The Peterborough Women's Service Corps was on duty at the Uptown Canteen on Sunday. Miss Flossie Mitchell, was in charge, and the following ladies were present throughout the day, and served sandwiches and coffee at the close of the evening's entertainment, Mrs. M. Pearson, Irene Battle, Mailo Payne, Lois McBride, Ruth Coate, Marjorie Waite, Helen Booth, Marie Youdell, Pearl Foster, Hilda Suddards, Bess Grant, Elaine Grant, Thelma Simmons, Mary Gregson, Doris Williamson, Hilda Houghton, Edna Millard.

The choir of Knox Church, under the direction of Mr. William Potter, entertained on Sunday evening. The first selection was "Sweeter as the Days Go By," and the second was "The Sweet Song of Old." Loretta McDougall sang "This Holy Hour," and "Prayer of Thanksgiving," and Marion Williamson sang "All Through the Night." Mr. H. Lewis drew amusing cartoons and Rev. H. J Mahoney told a story for the boys. The program included community singing led by Major Bamsey, who was M.C.

Reversible Coats
Corduroy and Water and Windproof Cloth.
12.95 to 19.95
UPTOWN SILK SHOP
404 George St. N. Phone 3619

GENTLEMEN'S GOLD SIGNET RINGS
6.50 Up
BERT AUSTIN
Watchmaker and Jeweler
196 Charlotte St.

Speaker Tells Of Work Across Japan

An outline of the work done by World Fellowship groups in Japan, China and India, formed the greater part of the address given by Mrs. W. G. Coates, Secretary of the World Fellowship Committee of the National Council, Y.W.C.A. Mrs. Coates, who lives in Toronto, was here on the occasion of the beginning of the "Week of Prayer and World Fellowship" which is being observed by Y.W.C.A.'s all over the world.

The meeting opened with an "All Nations Hymn-Sing," and well-known hymns of all the countries in the World Fellowship group were sung. Mrs. Coates, the guest speaker who was introduced by Mrs. G. E. Easton, spent six years in Japan, and also taught in Formosa. She and her family lived inland in Japan for a while, and her children went to a Japanese kindergarten, because they were the only white family in the district.

Later they moved to Kobe, and here Mrs. Coates taught in a school for the children of missionaries and business men who lived in Kobe. In speaking of this school, Mrs. Coates said it was under the supervision of the Department of Education at Toronto, and that the children wrote senior matriculation examinations sent all the way out to Japan from Toronto.

In her talk, Mrs. Coates gave a little history of the World Fellowship organization. It was founded in 1898, she said, and 57 countries are now members of the Fellowship. Japan, China and India are the oldest members, she said, and told of the work done in China and India by the Y.W.C.A.'s. Refugees were the greatest problem she reported, and these organizations gave invaluable aid to homeless and stricken people.

Trinidad is the newest member of the group, having joined about three weeks ago, she explained, and reported that the opening was broadcast from Washington, on the program called "West Indies News Letter." Mrs. Coates told her audience that at the present there are two honor students one from Jamaica and one from Trinidad who are training in Canada as physical and health instructors, and that when they have completed their courses, they will return to their homes and take over positions in the Y.W.C.A.'s there. She explained that the Y.W.C.A. send out instructors to these new countries, to take charge of affairs and to lay the ground-work for the organization. Girls are sent to Canada to be trained, and they then return to assist the instructors, and eventually take over complete charge of their particularly "Y".

She said that the idea of World Fellowship is growing, and just lately Mrs. Coates revealed, a request has been received from Jerusalem for an instructor, and also from Newfoundland, where they want a group to organize entertainment for girls who are stationed there.

In conclusion, Mrs. Coates told her audience that she wanted every girl to realize that she was an important member of the Fellowship organization, and that she was part of a great world-wide movement toward better understanding and fellowship.

"Cheer Someone Up With Flowers"
PETERBOROUGH FLORAL COMPANY
436 Water Phone 6912

Cottesloe

Mr and Mrs. Logie Bell of Woodstock, Mr. and Mrs. W. Hamilton and David of Stoney Lake, and Mr. and Mrs. Charles McMillan and daughters were Friday evening guests of Mr. and Mrs. Albert Webster.

Miss Isobel Girven is recovering from a sprained ankle.

Mrs. P. Moore and Misses Toms and Rome of Peterborough were week-end guests of Mr. and Mrs. Fred Toms.

Miss Mina Moore of Peterborough and Mrs. Charlotte Cooper of Warsaw were week-end guests of Mr. and Mrs. Everett Moore and family.

Warsaw Personals

LAC. Everett Carveth, R.C.A.F., Toronto, is on leave with his father Mr. Melvin Carveth and Mrs. Carveth. Other guests at the Carveth home were Mr. and Mrs. Alex Darling, Mr. and Mrs. Arthur Payne, Lance Corporal Burril Payne and Mrs. Payne and Mrs Arthur Hannon, Norwood.

Miss Violet Darling, Hall's Glen, is a guest of Mrs. Fred Sharpe.

Mrs. Donald Miller visited this week with her sister-in-law, Mrs. V. Coleman, Port Hope.

Mr. and Mrs. T. Bellis and Rev. and Mrs. Snelgrove were in Cobourg recently.

We give sale slips that make you eligible to enter the contest. Phone or call today!
NUGENT DRUG CO.
FRANK GREATRIX
386 George N.
Phone 6824

How to relieve MONTHLY
Female Weakness
Which makes you CRANKY, NERVOUS
Lydia E. Pinkham's Vegetable Compound is made *especially for women* to relieve periodic pain and weak, nervous, blue feelings. It has a soothing effect on one of *woman's most important organs*. Taken regularly—Pinkham's Compound helps build up resistance against such symptoms. Thousands helped.

WEEKLY WARTIME FOOD HINTS

Martha Logan, Swift's famed Home Economist, whose weekly cooking column is a regular feature of this page. Look for these valuable hints every Monday

by Martha Logan

Cabbage is for Kings!

Full of Vitamin C, Cabbage has come into its own as a favourite food

First a word to the wise about cooking cabbage as a green vegetable. It will have better texture, colour and flavour (and more vitamins) if you cook it quickly in boiling water (seven minutes shredded, a little longer in sections).

But don't be content only to serve it like that . . . or as cole slaw though cole slaw is nutritionally valuable. But there are so many other good ways of enjoying cabbage. For instance:

CABBAGE ROLLS to Serve 4

½ lb. ground beef	2 tbsps. chopped onion
8 large cabbage leaves	2 tbsps. fat
1 cup cooked rice (or bread crumbs)	1 cup cooked tomatoes
1 egg, slightly beaten	¼ cup sliced onion
½ cup milk	½ bay leaf
	Salt and pepper to taste

Parboil cabbage leaves 5 minutes. Combine beef, rice, egg, milk, seasoning and 2 tbsps. onion. Place a spoonful of meat mixture in each leaf and fold to cover meat; fasten with toothpicks. Brown in fat in large pan. Add tomatoes, sliced onion and bay leaf; cover and simmer 45 minutes.

SPICY CABBAGE AND SAUSAGE CASSEROLE to serve 4

½ lb. sausage	1 cup canned tomatoes, or gravy
1 tsp. vinegar	6 soda crackers (crumbled)
1 tsp. paprika	
2 cups shredded raw cabbage	

Crumble sausages and panfry. Mix in vinegar, paprika and cracker crumbs. Place layer of cabbage in casserole, then layer of sausage mixture. Repeat. Add tomatoes or stock. Bake, covered, in moderate oven (350°) about 30 minutes.

• • •

There are still left a few copies of Martha Logan's famous handbook of meat cookery: "Meat Complete." Send 10¢ for your copy to Swift Canadian Co. Limited, Dept. OK44 Toronto.

MEAT is material of war
SWIFT CANADIAN CO. LIMITED
a Dominion-wide organization devoted to the conservation and efficient distribution of Canada's food resources

Boost Your Breakfast Enjoyment

FOR breakfast tomorrow, eat delicious, nourishing Grape-Nuts Flakes. They're ready to eat as they come from the package—just add milk. They're an extra special treat with fresh or canned or dried fruit.

Made from *two* grains, Grape-Nuts Flakes give you all the grand nourishment of sun-ripened wheat and malted barley—carbohydrates and proteins, useful quantities of iron and phosphorus, and other food essentials.

Buy Grape-Nuts Flakes from your grocer. In red and white packages—regular size or giant economy size.

Grape-Nuts FLAKES
GF43
A Product of General Foods

A Truly GREAT Coffee!

Buy Maxwell House with Confidence, because:

1. It's an unusually fine blend of extra-flavor coffees—selected for their delicious, full body and mellow smoothness.

2. This fine blend is roasted by a special process that captures every atom of its extra goodness.

THOSE who know coffee best know Maxwell House is a truly *great* coffee. We honestly believe you will find no other coffee with quite the same satisfying, full-bodied goodness.

For wartime reasons, your grocer now sells Maxwell House *in bags*—in an All Purpose Grind only and at a lower cost to you.

This new grind is suitable for *all* ways of making coffee—coffee pot, percolator or glass coffee maker. If using a glass coffee maker, you may prefer to brew the coffee a little longer.

REGISTERED TRADE-MARK
Maxwell House Brand COFFEE
MH273
A Product of General Foods

Canadiens Win Twice Over Week-end

By ALAN HARVEY
Canadian Press Staff Writer

Gold stars for distinguished deportment in week-end National Hockey League play belong today on the report cards of Montreal Canadiens in general and netminder Bill Durnan in particular.

With the 29-year-old Durnan collecting the first shutout of the 17-day-old season, Canadiens remained the only undefeated team in the league by fashioning a double killing against Detroit Red Wings, 4-1 on home ice Saturday and 2-0 at Detroit Sunday.

Montreal's feat was matched by Chicago, who walloped Leafs 4-1 at Toronto Saturday and outpointed New York Rangers 10-5 in Chicago Sunday in the season's highest scoring game Rangers, still pointless after seven starts, lost 6-2 to the fifth-place Boston Bruins at home Saturday. A total of 65,254 fans (average attendance 13,060) watched the five week-end contests.

Durnan Tops

More than any single factor, Durnan's agile goaltending paced Canadiens as they held Detroit's potent machine to one goal in 120 minutes of play. The shutout Sunday was the first against the world champions in 67 games since the 1942 league play-offs—and gave Durnan the amazing record of having allowed only eight pucks to enter his cage in six games.

Elmer Lach and Gerry Heffernan scored for Montreal in the rough game at Detroit, which saw 16 penalties bestowed. Heffernan and Lach also scored in Montreal, with the other two tallied by Ray Getliffe and Murph Chamberlain. Detroit's lone goal came from the stick of Don Grosso.

Chicago, completing a three-game climb from fifth to second place, rode to their smashing victory over Rangers on four-goal sprees in the last two periods, Cully Dahlstrom scoring three times. The other Chicago goals were evenly distributed between Bill Thoms, George Allan, Doug Bentley, Johnny Gottselig, Bill Mosienko, Mush March and Earl Seibert. Bill Gooden clicked twice for Rangers and singles went to Bryan Hextall, Dutch Hiller and Bill Warwick.

In Toronto Saturday Hawks clung to a defensive role most of the way, but fast-breaking sorties enabled them to achieve a 4-0 margin on goals by Clint Smith, Mosienko, Gottselig and Bentley before Lorne Carr found the range against Hec Highton in the Chicago nets at 11:25 of the third period.

Rangers waged stubborn battle for two periods against Boston Saturday, but third-period goals by Norm Calladine, Herb Cain and Art Jackson sealed victory for Bruins after they had taken a 3-2 lead on counters by Cowley, Flash Hollett and the younger Jackson. Hiller and Gooden scored for Rangers.

MEN'S SUITS
Regular to $35.00. Made-to-Measure $29.95
Why Wear Readymades?
Board & Huffman
188½ CHARLOTTE

We Specialize in
MADE-TO-MEASURE SUITS
27.50 to 60.00
Order Early
Selkirk Men's Shop
325 GEORGE

Do Your Christmas Shopping Early
Stocks are limited and there is a good selection now. A small deposit will hold any article. Watch our windows for suggestions.
WARREN K. COOK CLOTHES
and Kenwood Overcoats
Eric Howard
MEN'S APPAREL
329 GEORGE ST.

AUTO CHAMP — In 1930 Billy Arnold won the Indianapolis Memorial Day motor race and immediately catapulted to fame in the sports world. Here he is shown—now Maj. William H. Arnold—as engineering chief of one of the largest U.S. Army 8th Air Force service command repair stations in England.

HERE AND THERE IN SPORTS

By The Canadian Press

Notre Dame wound up its college football schedule Saturday with a rousing 25-6 triumph over the formidable Northwestern eleven to register eight straight victories by wide margins. The Irish will now face a non-college crew next Saturday at South Bend, Ind., in Iowa pre-flight, made up of air cadets, who have also rolled up an impressive unbeaten record in eight scheduled grid fixtures. On the following Saturday, Nov. 27, Notre Dame concludes its campaign with the Great Lakes eleven from the shores of Lake Michigan.

In Michigan's 27-0 win over Wisconsin, Elroy Mirsch, on the bench with injuries, pulled a fast one on Coach Fritz Crisler by slipping out on the field as a substitute to convert one of Michigan's touchdowns, thereby keeping a pledge he would score against the team for which he had starred last season. Then an incident occurred in Ohio State's 29-26 victory over Illinois actually some minutes after the crowd and players thought the game was over with the score tied, 26-all. A penalty was called on the final play of the 60 minutes and the teams had to be herded from the dressing rooms for a re-play in which an Ohio backfielder calmly kicked a field goal.

In the Sunday games of the U.S. pro football circuit, Detroit Lions lost another battle in succumbing to Washington 42-40. Chicago Bears trounced New York 56-7; Green Bay Packers blasted Chicago Cardinals 35-14, and Brooklyn scored 13-7 over Philadelphia-Pittsburgh Combines.

North-South Finale

The East vs. West grid classic at the Rose Bowl, Pasadena, New Year's Day, became the North vs. South finale as a result of a decision of the Pacific Coast conference Sunday at San Francisco when the University of Washington and the University of Southern California were invited to provide teams. An eastern college was not invited to take part because of travel conditions.

A member of the large R.C.A.F. contingent, announced last night as having arrived in the British Isles, was PO. Eddie Beriault of Montreal. In pre-war days, Beriault was prominent as a boxer and lost out in the final trials for selection on the Canadian Olympic team which competed in Berlin in 1936.

FO. Pamela Barton of the British Women's Auxiliary Air Force, was killed Saturday in a plane crash in Britain. Starting her golf career at 12 years of age, Miss Barton won the British and American Women's championships in both 1936 and 1939.

Hockey's Big Seven

By The Canadian Press

Billie Mosienko climbed into first place on the National Hockey League scoring list last night when he scored one goal and made two assists as Black Hawks laced New York Rangers 10-5 at Chicago.

Mush March practically flew up to tie Bill Gooden for seventh place by scoring one goal and making three assists.

The leaders:—	G	A	E
Mosienko, Chicago	5	7	12
D. Bentley, Chicago	4	6	10
Bruneteau, Detroit	8	2	10
Cowley, Boston	2	8	10
Carveth, Detroit	3	6	9
H. Cain, Boston	6	3	9
March, Chicago	4	4	8
Gooden, New York	4	4	8

Timely Tune

LOS ANGELES, Nov. 15 — (AP). — J. A. Halcomb, service station manager, has figured out what the tune is good for. When a bandit pointed a gun at him, Holcomb sang out: " . . lay that pistol down!" The startled gunman fled.

P.C.I. Defeats Lindsay In Exhibition

Peterborough Collegiate and Vocational School football squad, coached by R. D. Brown, making their first appearance in two seasons, won a neat victory over Lindsay Collegiate in an exhibition game at Riverside Park Saturday afternoon, turning back the Scugog interscholastic outfit 17 to 6.

The Peterborough youngsters, light and young, gave a fine account of themselves in their initial contest against outside competition. In spite of a heavy field and a wet, slippery ball, they made few fumbles and ran off their plays smartly. In fact they came up with one of Peterborough Collegiate's pet touchdown specialities, a well-masked end run and a fake buck with all the smoothness and deftness of some of the best razzle-dazzle P.C.V.S. squads of the past.

Jack Sisson starred with some accurate forward passing and fine running and gave every sign of developing into a stellar back-fielder. Red Outram, playing middle wing was outstanding all the way, offensively and defensively. He hit the Lindsay line hard and ripped through for big gains. Seabrooke also played fine rugby on the line. Jack Matthews—that is a familiar name in Collegiate football circles—played centre half and did some effective kicking.

Lindsay had a little on the winners in weight and tried to cash in on it, depending largely upon a plunging game. In fact they tried too often, gambling five or six times on making their yards on the third down instead of kicking.

Batt who moved back to do the punting, Schell and Worsley on the half line and Trotter the little quarterback looked about the best of the visitors.

P.C.V.S. had an edge in the first period with the wind with them, although they only scored one point. Several times when within striking distance their attack bogged down but finally just before the period ended Matthews kicked to the dead line for a single.

There was no score in the second period. Lindsay had the benefit of the wind but made no use of it, relying on plunging and the result was most of the action during the session was between the two 25-yard line stripes.

Peterborough Collegiate took the upper hand in the third period, driving Lindsay back on the defensive. A long forward, Sisson to White, was ruled complete when the receiver was interfered with. Outram ripped through the left side of the Lindsay line to carry play to the Lindsay 25-yard line and from there Sisson tossed another forward to White who made a beautiful catch just outside the Lindsay goal line and romped over for a touchdown. The try was not converted.

After Lindsay had kicked off a long punt by Matthews drove play deep into Lindsay territory again. P.C.V.S. recovered on a fumble and started another march. They pulled off their end run from a fake buck play at this stage and it went for a big gain carrying play to the Lindsay 15-yard line. A forward pass over the goal line failed to find a target but on the next down the Peterborough youngsters came back with their fake play again and Sisson dashed around the left end of Lindsay's line for a touchdown.

Plunkett converted neatly with a goal from placement to make the score 12 to 0.

Lindsay got a break after this setback when a Collegiate play went sour and the visitors dropped on a lose ball. Schell unleashed a forward pass to Worsley for a good gain and then on plunges the invaders carried the ball to Peterborough's one-yard line as the third session ended.

When play was transferred to the other end of the field Lindsay had a first down with a yard to go. P.C.V.S. stopped the first plunge cold but Worsley slashed through on the second attempt for a major score and then converted the try to leave the count 12 to 6.

The Peterborough students came right back, however, carying the play into Lindsay territory. Then they used their fake buck play successfully for the third time, Sisson almost getting over. He was stopped outside the line however and Outram plunged through for a touchdown which was not converted, leavin the final count 17 to 6.

Lindsay Collegiate: Flying wing, Logan; halves, Mackey, Worsley, Schell; quarter, Trotter; snap, Vrooman; inside wings, Puffer, O'Brien; middles, Davidson, Batt; outsides, Gregory, Coombs; alternates, McCulloch, J. Gleason, A. Gleason, Byrna, Tyner.

Peterborough Collegiate: Flying wing, Laplante; halves, Robinson, Matthews, Chambers; quarter, Boorne; snap, Scott; insides, Rush, Graham; middles, Outram, Seabrooke; outsides, White, Davis; alternates, Jack Sisson, Frise, Bill Sisson, Plunkett, Grierson, Thompson, English.

Referee: Gord Young.

N.H.L. Leaders

By The Canadian Press

Standing—Montreal, won 5 lost 0, tied 1, points 11.

Points — Mosienko, Chicago, 5 goals, 7 assists, 12 points.

Goals—Bruneteau, Detroit, 8.

Assists—Cowley, Boston, 8.

Penalties—Egan, Detroit, 16.

Shutouts—Montreal, 1.

Complete Auto Service
MOTOR REPAIR. BODY BUMPING, REPAINTING
J. J. DUFFUS CO.
Tel. 5757

Dr. Chase's Nerve Food
The Vitamin B1 Tonic
Contains Vitamin B1 and Essential Food Minerals
Extensively used for headache, loss of sleep, nervous indigestion, irritability, anaemia, chronic fatigue, and exhaustion of the nervous system.
60 pills, 60 cts.
Economy size, 180 pills, $1.50.

SPORTS-Day by Day

By FRED D. CRAIG

The exhibition given by Peterborough Collegiate and Vocational School football squad in their exhibition game against Lindsay Collegiate at Riverside Park Saturday was a refreshing revelation of the fact that there is a lot of promising material at the Confederation Square knowledge factory and that the school should bounce back into the interscholastic series with a vengeance next season. They neatly and efficiently disposed of Lindsay 17 to 6 Saturday and were that much the better team on the day's play, in spite of conditions that did not favor their style. Unfortunately the Peterborough students, not having entered the Cossa series at the proper time, are not eligible for that competition this season. That is undoubtedly a good thing for the Lindsay Collegiate team which has a bye into the playoffs with the Lakeshore winners. The Peterborough team would have been grouped with the Scugog squad, were it in the race this season and on Saturday's showing would probably have tucked L.C.I. away. The majority of the boys who were in the lineup Saturday are counted on to be back in school next season and there should be no hesitation in entering them in the interscholastic race. On the stuff they showed here Saturday that is where they belong. Coach Dave Brown deserves congratulations upon the progress that has been made this season.

* * * * * *

Hamilton Wildcats won the O.R.F.U. title Saturday by outscoring the Balmy Beach battlers 7 points to 2 and while there was a lot of luck about the major score that gave the Cats the triumph it would seem that the better team on the day's play emerged victorious. That fumble by Bark, allowing the Wildcats to dribble the loose ball over the goal line and fall on it for a touchdown was a lucky break but on their all-round playing throughout the Hamilton team had undoubtedly earned such a break. At that the Bammies came out of the affair with no glory lost. A few weeks ago they were rated as merely a good third-place team. They have surged forward to eliminate last year's champion R.C.A.F. Hurricanes and to give the Wildcats a real scare in the final game. They went down fighting too, for even after that fumble had wiped out their one-point lead and left them behind the eight-ball they finished like real battlers opening out the play with forward passes and giving the Hamilton supporters plenty to worry about in the final moments. And at that they had to go into the game without the services of Stu Scott, one of their best back-fielders and they lost Frank Stukus in the third period when he was needed most.

* * * * * *

May Set A Record

The Brock Street Arena management is making arrangements for extra seats for tomorrow night's wrestling battle between Whipper Billy Watson the British Empire champion and the battling Jan Gotch and they are justified in planning for a big crowd. From the manner in which the fans are discussing tomorrow night's show, a new attendance record will probably be set. That is accounted for in the first place because The Whipper is a No. 1 favorite in Peterborough as he is all around the circuit. His work is so clean-cut that the fans like to watch him perform, no matter what opposition he is facing. But there is a second reason for unusual interest in this particular bout and that is the fact that everybody and his wife is going to the Arena tomorrow night in the hope of seeing Gotch trussed up like a Christmas turkey and then tossed out into the third row of seats. Compared to the Pole Katan and the rest of the Tunney badmen are popular here now. Gotch got the fans' goat several weeks ago by the deliberate attack he made on Pat Flanagan and his performance here last week against Clayborne did nothing to make him any better liked. He has a manner that irritates the crowd and local fans are looking forward to the match with Watson with a great deal of satisfaction, confident that the Whipper will hand out just what they think the Pole needs.

* * * * * *

So far as this column is concerned we are also expecting a lot of the other two bouts. Gentleman Jack Clayborne, dropped out of the top billing and eager to fight his way back there is tossed in against a newcomer in Jack Reeder an Indiana product who happens to have considerable reputation as a bad man. Everything seems to happen to the Black Comet who has been called upon to meet all the villains in the Tunney cast, and now is given the job of testing out another one of the tough babies. In the other bout Pierre De Glane a French grappler makes his Peterborough debut and he, too, is in for a lot of grief for he is matched with Dick Hogan, one of the hardest-boiled commandos of the Tunney entourage. De Glane, of course, is no novice at the mat game. He has been around a lot and he will probably have an answer for all the rough stuff the Housepainter dishes out. He had better have, for Hogan has only one style of wrestling. He believes in cutting everybody down to his size and he has had a lot of luck at it since he made his first appearance here. It all looms up like an exciting night, with probably a few surprises tossed in for good measure.

* * * * * *

The Season Opens

Basketball has contributed more men to Canada's armed services than any other sport in Peterborough and that fact was in evidence on Saturday night when the opening double-header in the Y.M.C.A. House League competition for the Dominion Life Trophy was staged. Most of the members of previous winners of the trophy are in the navy, the army or the R.C.A.F. and as a result the opening double-header introduced more new players than has been the case in any season since the House League originated. Most of them are youngsters coming up from junior and intermediate ranks and making their first appearance in senior basketball. They should improve fast and some of them will be stars before long. Corvettes, for instance, uncovered one young player in E. Nicholls who looks like a natural scorer. He hit the hoops to the tune of 20 points and only the sharp-shooting Joe Stewart topped that effort. Stewart's team, the Algerines and Harry Currie's Destroyers were the Saturday winners, the former defeating the Corvettes while the Destroyers triumphed over the Frigates. The Military Training Centre No. 1 team will make its initial appearance Wednesday night, clashing with Pete McArthur's Fairmiles in a single game.

* * * * * *

The Flying Frenchmen are exactly that these days. Over the week-end Canadiens who are the only team in the N.H.L. to remain undefeated this season slapped down the Detroit Red Wings twice and are now three points out in front, with every intention, apparently of staying there. The Montrealers won at home Saturday night 4 to 1 and invaded Detroit Sunday to pin the Red Wings' ears back 2 to 0. Toronto Leafs who have managed to salvage only one point in their last three home games scarcely a pennant-winning clip, were beaten 4 to 1 by the Chicago Black Hawks who are now tied with them for second spot. There is nothing however in the lineup of the Leafs to suggest any reason why they shouldn't be soon down to a peg just in front of the winless New York Rangers.

* * * * * *

Sporting Chili Con Carne: Bill Calladine got a goal unassisted against the New York Rangers Saturday night....Bill Cowley, Bruins' star centre picked up four scoring points....It was feared at first that Jessie Morrow of Payne's Transports had broken a bone in her arm when she fell in a league game Friday night but an X-ray has revealed that there was no fracture....The local Ladies' Bowling League is hitting a hotter pace than the Toronto City Major loop....804 was the top three-game score in the Toronto league last week....It took 854 to nead the local loop last week and 841 was the mark the week before....Joe Blewett is named as one of the nine Kingston hockey players slated to move to Camp Borden this week....The Frontenacs won their second game Saturday night but now lose most of their team.

Remember When-

By The Canadian Press

Ottawa Roughriders' 15-year hunt for an Interprovincial Big Four Football Union title ended 18 years ago when Riders defeated Hamilton Tigers 8-3 at the Capital. Ottawa went on to win the Canadian title that year defeating Winnipeg 24-1 in the final.

House League Basketball Gets Underway

The basketball season at the Y.M.C.A. got away to a good start Saturday night when a double-header was staged in the House League with Harry Currie's Destroyers nosing out Steve Csumrik's Frigates 20 to 16 in the first game and Joe Stewar't Algerines triumphing over Jim Ferguson's Corvettes 48 to 30 in the second fixture. The annual campaign for the Dominion Life trophy is thus under way.

The games were notable chiefly for the number of new players. Many of the members of last year's teams have gone and younger performers have moved up in their places. Some of them gave promise of developing fast and the competition should be keen.

The Destroyer-Frigate battle was a close-checking low-scoring affair with the winners triumphing because of their first period drive. They took the lead early and held it throughout, leading at the half by 14 to 8. After the rest the Csumrik crew found themselves and outscored the winners 8 to 6 in the second half, drawing to within one basket at one stage but the rally came a little too late. They could not overhaul that first period margin, although they made it close.

Currie set the pace for his team by scoring 14 points while Edger was high for the losers with three baskets.

The teams:

Destroyers (20): Currie 14, G. Seabrooke, Fallon 2, Northcutt, Shadgett 4, Alcock.

Frigates (16): Csumrik 1, Collins 2, Franks 3, Edger 6, R. Seabrooke 4, Blackburn, Santomero, Bedford.

Referee: Jack Dinsdale.

Joe Stewart sparked his Algerine team to a 48 to 30 win over the Corvettes. The captain of the winners was top scorer for the night rattling in twelve baskets for a total of 24 points, and Bill Jones came through with a handy 10 points to swell the margin.

The Corvettes came up with a find in E. Nicholls who gave Stewart a good run for scoring honors by racking up a total of 20 points, a nice performance for an initial appearance.

Algerines piled up a total of 30 to 16 in the first half but the Corvettes came back in the second half with a better performance holding the winners fairly evenly after the rest period.

The teams:

Algerines (48): J. Stewart 24, Davis 4, Jones 10, Kidd 4, Griffin 2, A. Stewart 4, Thompson.

Corvettes (30): Ferguson 6, Nicholls 20, McNaught, Brown, Shields, Rush, Howard, Smith 4.

Referee: Jack Dinsdale; umpire: S. Csumrik.

Additional Sport On Pages 7, 10

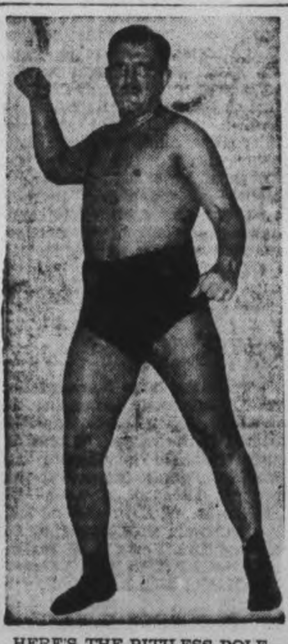

HERE'S THE PITILESS POLE—Jan Gotch, who battles Whipper Billy Watson at the Brock Street Arena Tuesday night.

CHANGES SERVICE — Jack Kramer of Los Angeles, Calif., former U.S. doubles champ with F. R. Schroeder, Jr., is shown at the U.S. coast guard academy, New London, Conn., where he is a candidate for a commission at the reserve officers' training school.

Sports Spice

By HUGH FULLERTON, JR.
Associated Press Sport Writer

NEW YORK, Nov. 15.—(AP).—Pigskin post-mortem: "It probably was the grand climax of an unusual season Saturday when Texas U. actually sent in the water boy—four-foot, 11-inch Billy Andrews—to kick a couple of extra points against Texas Christian University.

Gridiron Gremlins:

Some more of Saturday's strange happenings:

Lina and Army scored all-important points when their opponents' forward-pass attempts behind goal line were grounded in the end zone for safeties....One of these a season would be enough....Penn State had to recruit officials from the stands for its game with Temple when the men assigned were late in arriving....And Ohio State's player had to be called back from the dressing room to kick the field goal that gave them a 29-26 decision over Illinois....That incidentally, was the first field goal in big competition this season....What? No fifth down?

Higehr Authority:

When some asked Greasy Neale, rough and ready coach of the Phil-Pitt Steagles why he never ran on the field to dispute decisions like the other pro coaches, Neale replied: "I'd like to, but I've been ordered to remain on the sidelines." ....The surprised questioner asked where such orders came from.... Greasy looked sad and replied: "My wife."

5 Teams Enter

ST. CATHARINES (CP) — Five teams are already entered from the Niagara district in the Intermediate "A" series of tde Ontario Amateur Basketball Association including the Thompson quintette of St. Catharines, Dominion Intermediate "A" champions of last season.

Canucks Win

NEW YORK (AP)—In the first International Amateur Hockey engagement of the season here, Canadian Navy of St. Hyacinthe, Que., scored an easy 11-4 victory over New York Rovers of the Eastern U.S. Hockey League.

Morenz, Jr.

QUEBEC (CP)—Howie Morenz, Jr., son of the late Canadiens' star of the N.H.L., figured on the line-up of the Canadiens' Junior team in an exhibition game Sunday which was captured 9-3 by the Marine Hockey League All-Stars.

Jack Reeder Bad News For Clayborne

When Jack Reeder wrestles Jack Clayborne in the semi-final to the Watson-Gotch main bout tomorrow night at the Brock Arena, the fans will see the wrestler who became famous as the Masked Phantom all down through the South-west States last year. Reeder was so consistently rough and ruthless that the Athletic Commission of California barred him indefinitely. Since forsaking the mask Reeder has cut out some of his more obvious illegalities, but manages to make his opponents lives miserable with a variety of manoeuvres which are just on the edge of the rules. With Referee Tommy Nelson in charge of the bouts tomorrow night however it is expected that the ex-Phantom will be made to wrestle. And if he does it is certain that Gentleman Jack Clayborne can match him in that department.

With Whipper Billy Watson and Jan Gotch colliding in the main bout, the fans are due for a regular knock-em-down-drag-em-out affair. Gotch is apparently determined not to blow this important chance to move into the higher money-brackets of the mat sport. Billy Watson has been travelling at a marvellous clip of late and even the "mountain style" grappling of Gotch is not likely to stop him. But there'll be many a red-hot moment before it ends.

Pierre DeGlane, the Fighting Frenchman, will attempt the taming of Diabolical Dick Hogan in the completing bout.

Hockey Stars Move

SIMCOE (CP)—Four members of of the former Army Daggers Senior team of Toronto have reported for duty with the Army Basic Training Centre here, it has been revealed. They are L-Cpl. Billy Taylor and Ptes. Hank Goldup, Syl Apps and Gordie Drillon. Taylor has been succeeded as Coach of Toronto Marlboro Juniors by Tracy Shaw, who previously had been in charge of the Daggers.

Our upstairs location means it costs us less to do business. Men's and ladies' suits made to order at surprisingly low prices.
TONY PEPE
CUSTOM TAILOR
Greene Bldg. 181 Charlotte

Let Us Do The Dyeing For You
If you have a garment you wish dyed to another shade or color —let us advise you. The cost is little.
Dependable Cleaners
219 Hunter W. Phone 5631

"Know the Firm With Whom You Do Business"
cott Lumber Co.
485 REID ST.
Phone 9032

Get Your Receipt To Enter Contest Tonight
Hamburgers
Sandwiches
Lunches
Coffee
WHITEWAY HAMBURGER
Charlotte and Bethune

Wrestling
TUES., NOV. 16TH
8.45 P.M.
Come Early For Good Seats
WHIPPER BILLY WATSON
BRITISH EMPIRE CHAMPION
vs.
JAN GOTCH
THE PITILESS POLE
SEMI-FINALS
JACK REEDER vs. GENTLEMAN JACK CLAYBORNE
PIERRE DE GLANE vs. DICK HOGAN
BROCK ST. ARENA
Now Comfortably Heated
Gen. Admission—50c; Reserved—75c
Ladies (any seat)—50c; Children—25c (plus tax)

Fumble Costly To Balmy Beach Drop 7-2 Verdict To Cats; Lachine Airforce Meets Hamilton

By ALAN HARVEY
Canadian Press Staff Writer

The memory of one of football's most crushing disasters—a 63-0 verdict against Montreal Westmounts—cast its ominous shadow today as Lachine R.C.A.F. prepared to carry the Quebec Rugby Football Union banner into Grey Cup competition for the first time in six years.

While Hamilton's flying Wildcats gained ascendancy in Ontario by toppling Toronto Balmy Beach 7-2 Saturday in a gale-swept final at Hamilton's civic stadium, Lachine scuttled Montreal Navy 14-2 to qualify for the Eastern Canada final in Toronto next Saturday against Wildcats. Lachine's challenge marks the first time the Quebec Union has made threatening gestures toward the Grey Cup since Westmounts absorbed their humiliating defeat from Sarnia Imperials in 1937.

Cats Get Nod

Wildcats scarcely hope to record a score of 63-0 proportions against Lachine, but they will be overwhelmingly favored to defeat the Airmen and advance to the East-West final at Varsity Stadium Nov. 27 against Winnipeg R.C.A.F.

Beaches might have held Wildcats to a closer score Saturday except for a fourth-quarter fumble by Pte. Chad Bark, 140-pound backfielder. Bark's miscue on a windblown punt enabled Jimmy Fumio to dribble the loose ball downfield, where Sgt. Dick Groom snatched it for the touchdown.

Joe Krol kicked a single late in the game which, coupled with a second quarter single on Walter Gibb's kick, offset the two points Beaches gained on kicks by Sammy Sward and Annis Stukus.

At Montreal, touchdowns by Johnny Fripp and Bill Miles were the big blows as Lachine settled the Union's tangled leadership struggle. The result eliminated both Navy and Verdun Grads where a three-way tie might have been created had Lachine lost.

BROWN'S RADIO SERVICE
Phone 4843
288 CHARLOTTE

When in a hurry, try
The Sandwich Bar
460 GEORGE ST.
Phone 9326

We cater to those who are particular
Silver Moon Grill
334 George

NEWS LUNCH
256 Charlotte
It's not news to many people that we serve a real good Dinner for 25 cents. More people are coming here every day.

PARTY NITE
After the show or some very special occasion drop into the "Churchill" and top the night off with a tasty salad, sandwich and coffee.
Churchill Restaurant
394 GEORGE

TUNE IN DAILY
CHEX
Listen For The Correct Time Signal 1 and 7 p.m.
Presented By
WARNE'S
JEWELLERY STORE

HOCKEY

NATIONAL LEAGUE

	W	L	T	F	A	Pts
Canadiens	5	0	1	20	8	11
Toronto	3	2	2	26	23	8
Chicago	4	3	0	29	27	8
Detroit	2	2	2	22	20	6
Boston	2	2	1	21	18	5
Rangers	0	7	0	20	42	0

Sunday Results
Canadiens 2, Detroit 0.
Chicago 10, Rangers 5.

Saturday Results
Chicago 4, Toronto 1.
Canadiens 4, Detroit 1.
Boston 6, Rangers 2.

AMERICAN LEAGUE
Eastern Division

	W	L	T	F	A	Pts
Hershey	5	1	1	24	15	11
Buffalo	1	3	3	16	24	5
Providence	2	3	1	13	17	5

Western Division

	W	L	T	F	A	Pts
Cleveland	5	2	2	43	31	12
Indianapolis	1	2	5	19	23	7
Pittsburgh	1	4	3	20	25	6

Sunday Results
Cleveland 3, Buffalo 3.
Pittsburgh 3, Indianapolis 3.
Providence 5, Hershey 2.

Saturday Results
Cleveland 9, Providence 3.
Pittsburgh 2, Indianapolis 2.
Hershey 5, Buffalo 5.

O.H.A. SENIOR

	W	L	T	F	A	Pts
Kingston	2	0	0	11	6	4
Navy	1	0	0	8	3	2
R.C.A.F.	0	1	0	3	8	0
St. Catharines	0	2	0	6	11	0
Hamilton	0	0	0	0	0	0

Saturday Result
Kingston 6, St. Catharines 4.

O.H.A. Junior
Oshawa 10, Marlboros 3.
St. Catharines 5, Brantford 1.

CHEX
EVERY SUNDAY TUESDAY THURSDAY
"Chapel Chimes"
1.30 to 1.45 P.M.
NISBETT
FUNERAL HOME

NORWEGIAN SPORTS FANS STRIKE AGAINST NAZI-PROMOTED COMPETITIONS—In spite of the many efforts of the Germans and Quislings to stop the Norwegian sports strike, the active sportsmen and fans have kept away from the stadiums. This picture was taken during a so-called big sport event at one of the main stadiums in Oslo and shows only too clearly the position of Norwegian sport today—only a few competitors and a handful of onlookers—at one of the greatest sports centres in the pre-war world.

Kingston Army Drubs St. Kitts

KINGSTON, Nov. 15—Kingston Frontenac Army took the lead in the O.H.A. senior standings with a 6-to-4 overtime victory over St. Catharines. It was the second win in two nights for the Kingston soldiers, who played their first and last league game as a unit before being disbanded by army moves on the week-end. Practically a complete new team will represent Kingston in future O.H.A. senior games, with about eight members of the present team leaving for other camps while about 15 qualified seniors are reported on their way to the Kingston area military establishments.

Kingston won Saturday night on courage. Leg weary from a trip to St. Catharines and a game in the previous 24 hours, the speedy Kingston team lacked a great deal of its dash, but revived when facing threatening defeat in overtime to wipe out a one-goal deficit in the extra play and jam in three for victory. It was a close checking game, with both teams tired, and action was added when Nels Stewart, coach of the Saints, was ordered from the bench for objecting to a decision.

Playing-coach Red Hamill led his soldiers to the win, starting plays for three overtime goals after scoring two goals earlier in the game. Hamill inspired his weary mates with his driving play, especially in the overtime after the Saints had taken the lead.

St. Catharines — Goal, Sargeant; defense, Bakor and Delmonte; centre, Reynolds; wings, Mundrick and Bellinger; subs, Boston, Adamson, Goble, Mason, McAtee.

Kingston—Goal, Stevenson; defense, Booth and Mortimer; centre, Latoski; wings, Hamill and Macey; subs, Grigg, Thompson, Tilson, Nelson, Corrigan, Blewett.

Referees—G. Large, Toronto; J. Carr-Harris, and W. Steen, Kingston.

First Period
1—Kingston, Hamill (Latoski-Booth) 1:28
2—St. Catharines, Bakor, Bellinger, Mundrick) 13:35
Penalties—Corrigan, Mason, McAtee, Adamson.

Second Period
3—Kingston, Hamill, (Latoski, Macey) 5:19
4—St. Catharines, Mundrick, (Bakor) 8:30
5—Kingston, Grigg (Tilson) 14:56
Penalties—Bakor, Tilson, Reynolds.

Third Period
6—St. Catharines, Bellinger .. 7:00
Penalties—Corrigan, Grigg 2, McAtee, Thompson.

Overtime
7—St. Catharines, Goble (Mason) 4:60
8—Kingston, Tilson, (Hamill-Latoski) 7:35
9—Kingston, Corrigan, (Hamill, Tilson) 8:25
10—Kingston, Latoski, (Hamill) 9:52
Penalties—Hamill, Reynolds.

Canadian Sport Snapshots

By CHARLES EDWARDS
Canadian Press Staff Writer

TORONTO, Nov. 15.—(CP).— A year ago Frank McCool was the outstanding goalkeeper in the Alberta Service Senior Hockey League with Calgary Army. Stomach ulcers led to his discharge from the Army. A month ago McCool was the outstanding candidate for New York Rangers' goal job. Stomach ulcers forced him to refuse Lester Patrick's offer. Now McCool has taken a job as sports writer with the Calgary Albertan.

Round and About:

There's a decidedly western touch to the Ontario Hockey Association Junior "A" series this year. For instance, when Brantford Lions and St. Catharines teed off Saturday night, Lions presented five Saskatchewan boys while Saints had seven from Western Canada.... Manager Paul Parent of the Montreal R.C.A.F. Alouettes would like another defenceman like Jack Stewart. So would six N.H.L. managers.

Monday Menu:

Elmer (Montreal Herald) Ferguson recalls that when Montreal Maroons and New York Rangers trained in Winnipeg for the 1936-37 N.H.L. season, Phil Watson made a dressing room door-to-door canvass, offering his services. Tommy Gorman turned Watson away. Lester Patrick signed the fiery Frenchman for his Rangers for $4,000. Phil rushed back to Gorman, waving the contract in front of the Maroons manager: "Patrick has just made sure of the Staney Cup! He has signed Watson!" Now Watson is playing for Gorman's Canadiens.

Incidentally:

Gnr. Harry Meynell, Brantford, Ont., jockey who rode on Ontario tracks for A. J. Halliwell, is in an army hospital at Shilo, Man., with a broken leg suffered during training....Of the 131 Canadian breds named for the 1945 running of Mrs. Orpen's Cup and Saucer in Toronto, 15 were entered by Jim Speers' Whittier Stock Farm of Winnipeg. Red Dutton, N. H. L. managing director, named a colt by Marcus Aurelius out of Lovesick.... Vancouver plans a big boxing tournament next month featuring outstanding fighters in United States' armed forces on the Pacific Coast and chosen teams from among B.C. servicemen and civilians.

MOVIE TIME TABLE

Centre—"Background to Danger", 2.30, 5.00, 7.30, 10.00; "Johnny Doughboy", 1.30, 3.55, 6.25, 8.55.

Capitol—"Mission to Moscow", 2.55, 6.00, 9.15; "Rhythm of the Islands", 2.00, 5.00, 8.10.

Regent—"Phantom of the Opera", 1.25, 3.30, 5.35, 7.40, 9.50.

Heads Bowlers

TORONTO (CP) — Capt. H. A. Semple of Toronto was elected president of the Ontario Lawn Bowlers Association at the annual meeting held here Saturday. Other officers elected were: vice-president, Harold W. Wagner, Waterloo; honorary secretary treasurer, A. A. Langford, London; official umpire, Lt.-Cmdr. Nelson Hart, London; chairman of annual committee, William F. Kelly.

Week-end Stars In The N.H.L.

(By The Canadian Press)

Bill Durnan, Canadiens' rookie goalie, who turned back 20 shots against Red Wings at Detroit last night to score the first shutout in the National Hockey League this season as Montreal scored two goals.

Hec Highton, youthful Black Hawks netminder who, despite a three-stitch face injury received in the second period when struck by a blue-line drive, stayed in the game to give one of the season's most polished performances, as Chicago beat Maple Leafs 4-1 at Toronto Saturday night.

Ken McAuley, young Ranger goalie, who kept Bruins from going above the ceiling by turning in a number of brilliant saves when they defeated New York 6-2 on home ice last night.

Cully Dahlstrom, Black Hawks, who scored three goals in the second and third periods last night as Chicago lashed New York Rangers 10-5 on home ice.

MANY WOMEN EMPLOYED

MANCHESTER, England (CP). —Sir Stafford Cripps, Minister of Aircraft Production, said here that 40 per cent of the workers in the aircraft industry are women.

ROLLER SKATING
EVERY MONDAY and THURSDAY
Make it a point of roller skating to-night. Roller skates may be obtained for an evening's enjoyment.
Special instructors are available for beginners.
Brock Arena

What's On the Air

Stations	Kilocycles
CHEX	1430
CBL	740
CFRB	860
WEAF	660
WJZ	770
WABC	880

Symbols: D—Drama; M—Musical; R—Religious; S—Songs; T—Talk; V—Variety; N—News

This Program has been given the Peterborough Examiner by stations herein listed. If the presentations as scheduled are not on the air, the fault lies with the stations and not with the Examiner.

Radio Station CHEX Carries the News on the Hour

MONDAY EVENING

6:00 P.M.
CHEX—News
WEAF—Jack Arthur-S
CFRB—Jimmie Dale

6:15 PM
CHEX—Singing Strings
CBL—Market Report-T
WJZ—Terry and Pirates-D
WABC—To Your Good Health

6:30 P.M.
CHEX—News, Rhythm R'nd-up
CBL—Bards in Battle Dress
WJZ—That's a Fact
WEAF—Bill Stern's Sports

6:45 P.M.
CHEX—Parade of Bands
WABC—World To-day-N
WJZ—Lowell Thomas-T
CBL—BBC News

7:00 P.M.
CHEX—News; Sportcast
CFRB—Vic and Sade-D
WJZ—Korn Kobblers-M
WEAF—Pleasure Time-M
CBL—Novelesque-M

7:15 P.M.
CHEX—Treasury Star Parade
CFRB—Musical Revue
WABC—Ed Sullivan Entertains
WEAF—News of the World

7:30 P.M.
CHEX—Can. at Front
CBL—Dinning Sisters-S
WJZ—Lone Ranger-D
WABC—Blondie-D
WEAF—Musical Revue

7:45 P.M.
CHEX—Young Man and Piano
CBL—News Roundup
WEAF—Kaltenborn-N

8:00 P.M.
CHEX—News; Green Hornet
CFRB—Vox Pop
WEAF—Cavalcade-D
CBL—Victory Parade

8:15 P.M.
WJZ—Lum and Abner-D

8:30 P.M.
CHEX—Hayloft Follies
WABC—Gay Revue-M
CFRB—Spin to Win
CBL—Farm Forum-T
WEAF—Firestone Musical
WJZ—Blind-Date-V

9:00 P.M.
CHEX—Appointment at Nine
CFRB—Radio Theatre
CBL—Teencan Canteen
WEAF—Telephone Hour-M
WJZ—Counter Spy-D

9:30 P.M.
WJZ—Spotlight Bands
WEAF—Dr. I. Q.
CBL—Rondo Roundelay-M

10:00 P.M.
CHEX—News
CFRB—Screen Guild Players
CBL—National News
WEAF—Contented Prog.-M
WJZ—Raymond G Swing-T

10:15 P.M.
CHEX—A to Z

10:30 P.M.
CHEX—Make Believe Ball.-M
WABC—Three Ring Time-M
WEAF—Information Please
WJZ—Hollywood Radio Show

11:00 P.M.
CFRB—John C. Reade-N
CBL—BBC Newsreel

TUESDAY MORNING

7:30 A.M.
CHEX—Farm Fare

7:45 A.M.
CHEX—Morning Cheer

8:00 A.M.
WEAF—News Roundup
CFRB—Jim Hunter-N
WJZ—The Kibitzers

8:15 A.M.
CHEX—Top of the Morning
CFRB—Breakfast Tunes
WEAF—Two Minute Man-V

8:30 A.M.
WJZ—Woman of Tomorrow-T
WABC—Missus Goes Shop'g-T
CBL—March Past

8:45 A.M.
CHEX—Morning Devotions
CFRB—Stewart Entertains
WEAF—Cheque Your Music
WABC—Woman's Talk

9:00 A.M.
CHEX—News; Neigh. News
CFRB—Melodic Moods
CBL—Everything Goes-V
WJZ—Breakfast Club-V

9:15 A.M.
CHEX—Meet the Band-M
CFRB—School of the Air

9:30 A.M.
CHEX—Invit. to Waltz
CBL—Taylor-made Songs

10:00 A.M.
CHEX—News; Masterworks
CFRB—Band Music
WJZ—Market Basket-T
WABC—Valiant Lady-D

10:15 A.M.
CFRB—Baby Program-T
WABC—Kitty Foyle-D

10:30 A.M.
CHEX—Novatime
CBL—Wartime Shopping-T
CFRB—Mrs. Aitken-T
WJZ—Baby Institute

10:45 A.M.
CHEX—Mastersingers
CBL—Monica Mugan-T
WEAF—Music Room
WJZ—Sweet River-D

11:00 A.M.
CHEX—News; Good Morning
CBL—Road of Life-D
WJZ—Breakfast at Sardi's-V
WABC—Honeymoon Hill-D

11:30 A.M.
CHEX—Musical Sketches
CBL—Soldier's Wife-D
WEAF—Brave To-morrow-D

11:45 A.M.
CHEX—Invit. to Syncopation
WEAF—David Harum-D
CFRB—Do You Remember
WABC—Aunt Jenny-D

TUESDAY AFTERNOON

12:00 NOON
SHEX—News; Home Folks
WJZ—Our Spiritual Life
CBL—BBC News
WABC—Kate Smith Speaks

12:15 P.M.
CHEX—Musical Moods
CFRB—Farm Broadcast
WEAF—Rhyme and Rhythm

12:30 P.M.
CHEX—News. Farm News
WEAF—Mirth and Madness

1:00 P.M.
CHEX—Farm Folks Hour
WEAF—Mary McBride-T

1:15 P.M.
CHEX—Eb and Zeb
CBL—The Happy Gang

1:30 P.M.
CHEX—Chapel Chimes-M
CFRB—Aloha Land
WABC—Bernardine Flynn-T

1:45 P.M.
CHEX—They Tell Me
WJZ—String Ensemble
WABC—The Goldbergs-D

2:00 P.M.
CHEX—Betty and Bob
CFRB—Our Gal Sunday-D
WEAF—Guiding Light-D

2:15 P.M.
CHEX—The Lady Sings
WJZ—Mystery Chef-T
WEAF—Lonely Women-D
CFRB—Capsules of Melody

2:30 P.M.
CHEX—Hit Parade
CBL—Mutual Goes Calling
WJZ—Ladies Be Seated
WEAF—Light of the World

2:45 P.M.
CHEX—Organ Tones
CFRB—Varieties
WEAF—Hymns of Churches

3:00 P.M.
CHEX—News. Ballroom Time
CBL—A Woman of America-D
WJZ—Morton Downey-S

3:15 P.M.
CBL—Ma Perkins-D
WJZ—My True Story

3:30 P.M.
CHEX—Sincerely Yours-V
CFRB—Band of the Hour-M
CBL—Pepper Young-D

3:45 P.M.
CHEX—John Harcourt-S
CBL—Right to Happiness
WJZ—Neighbors-T

4:00 P.M.
CHEX—News; Ivoriettes
CBL—Joint Recital
WJZ—Yankee Doodle Quiz
WABC—Home Front Reporter

4:15 P.M.
CHEX—Music Salon
CFRB—Big Sister-D
CBL—School for Parents
CFRB—Big Sister-D

4:30 P.M.
CHEX—1430 Club-V
CBL—Joint Recital
CFRB—Lesly Stowe's Guests

4:45 P.M.
CFRB—Santa Claus
WJZ—Sea Hound-D
WABC—Perry Como S
WEAF—Widder Brown-D

5:00 P.M.
CHEX—Robertson Davies
WABC—Fun with Dunn-V
CBL—Front Line Family
WJZ—Hap Harrigan-D

5:05 P.M.
CHEX—Lindsay Salute

5:15 P.M.
WEAF—Portia Faces Life-D
WJZ—Dick Tracey-D

5:30 P.M.
WABC—Sing Along-S
CBL—Tea Time-M
WJZ—Jack Armstrong
CHEX—Music Salon

5:45 P.M.
CHEX—Musical Moment
CFRB—Lone Ranger-D
WABC—American Women

Listen Each Tuesday Evening at 9 p.m. for
"DRUMS"
THE ABSORBING STORY OF PHILIP LAWRENCE, HIS LOVELY DAUGHTER EMILY AND HIS SON TED A STORY OF THE FASCINATION AND MYSTERY OF THE MIDDLE EAST.
Follow this adventurous family in the strangest story ever told as they pursue the path to the Living Past beneath the haunting Drums of Karma. Drums—the offering of the Peterborough Lumber Company—stars the distinguished American Actor, William Farnum, with a capable supporting cast.
THE PETERBOROUGH LUMBER CO. LTD.

Theatres - Dances - Radio

Saturday's Football Results

O.R.F.U. SENIOR.
x-Hamilton 7, Balmy Beach 2.
x—Hamilton wins title.

Q.R.F.U. SENIOR.
Verdun 3, McGill 1.

T.R.U. BANTAM.
Gerrard "K" 12, St. Mikes 5.

T.R.U. MIDGE.
Trinity "K" 7, St. Mikes 0.

U.S. PROFESSIONAL.
Chicago Bears 56, New York 7.
Washington 42, Detroit 20.
Brooklyn 13, Phil-Pitt. 7.
Green Bay 35, Chicago Cards 14.

U.S. COLLEGE.
East.
Navy 61, Columbia 0.
Dartmouth 20, Cornell 0.
Army 16, Sampson Naval 7.
Yale 27, Princeton 6.
N. Carolina 9, Pennsylvania 6.
Penn. State 13, Temple 0.
Tufts 13, Harvard 7.

South.
Georgia Pre-Flt. 32, Clemson 6.
Duke 49, Virginia 0.
Georgia 46, Virg. Military 7.

Fidwest.
Ohio State 29, Illinois 26.
Notre Dame 25, Northwestern 6.
Michigan 27, Wisconsin 0.
Minnesota 33, Iowa 14.
Oklahoma 20, Missouri 13.
Great Lakes 21, Indiana 7.
Iowa Pre-Flt. 28, Camp Grant 13.

Southwest.
Texas 46, Texas Christian 7.
Arkansas 14, South Method. 12.

Far West.
Col. of Pacific 37, Yuma Air Base 0.

The true adventure of former U. S. Ambassador JOSEPH E. DAVIES
MISSION TO MOSCOW
starring WALTER HUSTON · ANN HARDING
GEORGE TOBIAS · OSCAR HOMOLKA
GENE LOCKHART · HELMUT DANTINE
Extra! ON THE SAME PROGRAMME "RHYTHM OF THE ISLANDS" Starring ALAN JONES
Today Capitol
A FAMOUS PLAYERS THEATRE

CENTRE
TO-DAY TUES. and WED.
2—SPLENDID FEATURES—2
G-MEN vs GESTAPO!
GEORGE RAFT
Meets the screen's new No. 1 MENACE - SYDNEY GREENSTREET
"Background to Danger"
WARNER HIT!
with PETER LORRE · Brenda Marshall · Directed by RAOUL WALSH
AND 2ND BIG HIT
JANE WITHERS
JOHNNY DOUGHBOY
HENRY WILCOXON
PATRICK BROOK
WILLIAM DEMAREST
RUTH DONNELLY
EXTRA! CANADIAN UNIVERSAL NEWSREEL

LAVISH SPECTACLE! MATCHLESS MUSIC!
MAGNIFICENT TECHNICOLOR! THRILLING ROMANCE!
...and over it all—the TERROR OF THE PHANTOM!
PHANTOM OF THE OPERA
in TECHNICOLOR
Starring NELSON EDDY
SUSANNA FOSTER · CLAUDE RAINS
with EDGAR BARRIER LEO CARRILLO · JANE FARRAR
Regent
STARTS TO-DAY
Attend Matinee If Possible
TO-NIGHT IS FOTO-NITE
3 Offers—$200.00 - $150.00 - $80.00

Caucus Refutes Drew Charges Ask For Action

TORONTO, Nov. 15 (CP) — The Ontario C.C.F. announced today that a caucus of C.C.F. members of the Ontario Legislature Saturday authorized a statement saying the Caucus "utterly repudiates" charges against the C.C.F. made by Premier Drew of Ontario in a Friday night address at an Ontario Progressive Conservative convention here.

The announcement said the caucus discussed reports of caucus committees, considered plans for any forthcoming session of the Legislature and discussed the 22-point platform on which Col. Drew was elected Premier in the Aug. 4 Provincial election. The C.C.F. announcement said none of the 22 points have been implemented.

The statement authorized following the caucus did not refer directly to Col. Drew's charges, which the statement described as a "tissue of misrepresentation and falsehood." But it denied that the C.C.F. is anti-British and clarified the party's stand in connection with use of police or military forces.

Same Rule As To-day.

"No C.C.F. government will ever take office unless it has received a democratic mandate by the votes of the Canadian people," said the statement. "If thereafter any individual or group attempts by force, or other unlawful method, to defy the wishes of the people and the constitution of Canada, they will be dealt with as lawbreakers.

"Certainly a C.C.F. Government will never use Mounted Police and armed force to suppress those who seek merely employment and freedom from expression as Col. Drews former Leader, Mr. Bennett (Viscount Bennett, former Prime Minister) did at Regina, or as Mr. Hepburn (former Ontario Premier Hepburn) did at Queen's Park without any protest from Col. Drew."

The C.C.F. had never advocated severing association with Britain or the British Commonwealth. It did propose "by democratic methods" to seek any amendments necessary to bring the British North America Act up to date and to implement necessary social and economic changes. The Act had been amended previously by Liberal and Conservative Governments and further amendments would be needed from time to time.

Speculation.

The C.C.F. had never proposed concentration camps or any other form of camps for "obstructors" of anyone else, the statement said, adding that "even Col. Drew cannot expect the C.C.F. to take responsibility for every magazine article describing what some individual imagines a C.C.F. government would do."

(In his address Col. Drew quoted the Canadian Forum, which he described as the C.C.F's monthly publication, as saying "obstructors" would be sent to "corrective institutions.")

The statement described as a "deliberate piece of misrepresentation" Col. Drew's reference to the C.C.F. as "National Socialistic." The Premier, said the statement, obvious was attempting to suggest that the C.C.F. was associated with or similar to Nazism.

"The fact is," the statement said, "that the C.C.F. was opposing Nazism at a time when Col. Drew was praising it.

"The people of Ontario may recall that in 1937, even while Hitler was fast developing his plans for world conquest, Col. Drew set himself up as an apologist for the Nazi system, and described Mussolini as a maker of miracles."

NEW CHIEF OF AIR STAFF—Air Vice Marshal Robert Leckie, C.B., D.S.O., D.F.C., has been named Chief of the Air Staff of the Royal Canadian Air Force, succeeding Air Marshal L. S. Breadner, C.B., D.S.O., who will go to England to command overseas operations of the R.C.A.F. Air Vice Marshal Leckie, who in 1920 helped in the formation of the R.C.A.F., later became Director of Training of the R.A.F. and was subsequently Air Officer Commanding the R.A.F. in the Mediterranean. Early in the war he came to Canada to assist in establishing the Commonwealth Air Training Plan. He subsequently transferred to the R.C.A.F. and became Air Member for Training in the Air Council, which post he held until his new appointment. *(RCAF Photo)*

Twice On Cabinet W. Finlayson Dies At Midland

MIDLAND, Nov. 15 — William Finlayson, former Ontario Minister of Lands and Forests, died at his home here Sunday after a brief illness. He was 67.

The late Mr. Finlayson served as Lands and Forests Minister under two Conservative Governments. Elevated to the Cabinet post in 1926 in the Ferguson Government, he held the position until the defeat of the Henry Government in 1934. At that time Mr. Finlayson lost his East Simcoe seat in the Legislature, but was re-elected in 1937. He resigned in 1939 to enable George Drew his leader, to enter the House as Conservative chieftain.

Mr. Finlayson was elected to the Legislature for the first time from Simcoe East in 1923. His rise in the Government ranks was rapid. During his first term he served as chairman of the public accounts committee, which was engaged in lengthy investigations, and the following term he headed the municipal committee.

His interest in the Department of Lands and Forests was well-known and appreciated by the Government heads and he was selected to head the department by Hon. G. Howard Ferguson in 1926. He continued in this portfolio during the Henry regime in the following years and until the defeat of that Government in 1934.

Development of the northern section of Ontario interested him keenly He travelled over most of the remote sections of the Province, touching often on Hudson Bay and James Bay.

Although not noted as a brilliant speaker, Mr Finlayson was known as a Government member who could state his policies directly and concisely. He was respected as a person who sought advice and as a "good listener."

He was born in Brantford, Dec. 12, 1875 son of Alexander F. Finlayson and Annie Tupper. He received his education at Wellesley Public School, Jarvis Collegiate and Osgoode Hall in Toronto, and was called to the bar in 1898. He was created a King's Counsel in 1920.

Entered Partnership

After graduating from law school Mr. Finlayson moved to Midland and entered into partnership with the late Senator Bennett. He married Ethel Sinclair in 1907, and in the same year was elected Mayor of Midland.

During the first Great War he saw three years' service in France, serving as captain with the 10th Brigade, Canadian Field Artillery. He was a member of the Masonic Order and of the Albany Club, Toronto Hunt Club and Midland Golf and Country Club.

In addition to his widow, he is survived by one son, R. W. Finlayson, Washington, D. C., and two daughter, Mrs. Aubrey Baillie and Mrs. John Eaton, both of Toronto. Funeral arrangements are not yet completed.

Victory Loan Awards At Lindsay Dinner

LINDSAY, Nov. 15 (ENS) — A successful Victory Loan campaign for Victoria and Haliburton was concluded here with a Victory dinner in the Hotel Benson when flags, pennants, certificates and honor rolls were handed out. T. H. Stinson, chairman, handed over proceedings to the Master of Ceremony, B. L. McLean.

The County of Haliburton had the honor of topping the district with the largest percentage of over objective and Chairman R. Curry, of Haliburton was awarded a Victory Flag and four pennants.

The northern townships of Victoria County were next in line, namely, Bexley, Somerville and Carden and Dalton, and a flag and three pennants were presented to the chairman, Mr. E. Roy Shields of Coboconk. Bobcaygeon village and Verulam township finished in third place, the awards being received by Reeve H. J. Murphy of Bobcaygeon. W. E. Weldon received the awards for Mariposa township; Victor Dunn for Eldon and Rev. R. M. Patterson and Rev. Fr. McFadyen of Emily township and the village of Omemee.

Ald. C. E. Ferguson, chairman of the Group Pay Roll division in Lindsay made the awards to L. E. Roy Disney of Knitters Limited; Hugh McLennan of Horn Bros. Woollen Co.; D. B. Macaulay of Allan and Hanbury and Col. Deroche of the Dominion Arsenal. Deputy-Reeve H. Elliot made the award to the International Cooperage Co. of America, located at Eagle Lake in Haliburton County.

HERE'S THE NEW "WATER BUFFALO" — Equally at home on land or water, the U.S. navy's newest amphibious craft, is shown strutting her stuff on terra firma and on the briny. The craft, dubbed the "Water Buffalo," is officially the LVT (2), which means landing vehicle-tracked craft.

Obituaries

J. WALTER FISHER

Joseph Walter Fisher, 493 Water street, who was clerk of the market off and on, for many of his 37 years in Peterborough, died Saturday afternoon after an illness of about two weeks. He was in his 80th year.

Born in South Monaghan, he was the son of the late Joseph Fisher and Sarah Fitzgerald. He farmed on the homestead in South Monaghan until 37 years ago when he retired and moved into the city. Besides being a member of the Canadian Order of Foresters, the late Mr. Fisher was very active in George Street Church and was for several years treasurer of the Indigent Fund.

He leaves to mourn his loss, his wife, Mary Ann Finnie, one daughter, Mrs. Frank Buckham (Lillian) of South Monaghan and four grandchildren, William Fisher, Mary, John and Harold Buckham.

The funeral will be held on Tuesday at 2:30 p.m. from the residence to George Street Church for service. Rev. J. H. Sutcliffe and Rev. McConnachie will officiate and interment will be in Little Lake Cemetery.

FREDERICK FAED

LINDSAY, Nov. 15 — (ENS).— Funeral services were held from the Presbyterian Church at Kirkfield, conducted by Rev. A. S. McLean, of Frederick Faed, prominent citizen and business man of the village.

Mr. Faed operated a drug store in Kirkfield for the past 36 years and was also in charge of the telephone service. He was a member of the Masonic Order and took an active part in community affairs.

Predeceased by his wife, Florence Marshall, 12 years ago, he is survived by two daughters, Mrs Wilfred McGregor of Kirkfield, Mrs. Howard Ainsworth of Gamesbridge as well as two sisters living in Cannington and brothers, Austin of Kirkfield and Lyman of Woodville.

Travellers Elect Peterborough Man

TORONTO, Nov. 15—J. J. Galway, Toronto, was elected president of the Commercial Travellers' Association of Canada, with H. J. H. Deedman, first vice-president, and T. J. Simpson, second vice-president, at the general meeting held Saturday.

Elected by acclamation to the association's board were A. W. Schaus, Kitchener; H. N. Robertson, Kingston; F. G. Watson, New Liskeard; H. A. Pettit, Brantford; C. M. Williamson, Montreal; A. C. Merrett, Winnipeg; W. A. Joyce, Vancouver; H. H. W. Nesbitt, Ottawa; D. C. McCrimmon, Brockville; A. S. Couper, Peterborough; H. A. Westlake, Windsor; T. P. Allan, London; L. M. Ross, North Bay; H. E. Miller, Calgary, and C. B. Stauffer, Galt. Directors for the Toronto and Hamilton boards are still to be elected.

Marmora News

Mrs. J. A. Shannon spent the week-end in Peterborough with her daughter, Mrs. D. De LaPlante and Mr. De LaPlante.

Mr. and Mrs. W. Lavender and son Ivan visited relatives at Glanmire on Sunday.

Week-end guests included Major Percy Gray of Ottawa with his family here.

Mrs. G. McAulay of Belleville with her parents, Mr. and Mrs. E. C. Prentice.

Pte. George Paranuik of Kingston with his parents, Mr. and Mrs. T. Paranuik.

Blues Are Quitting

WASHINGTON, Nov. 15.—(CP).— The Spanish Embassy said Friday it has been authorized by its government to deny categorically reports that Spain's "blue division," withdrawn from the Russian front, is joining the German army.

Lindsay Kiwanis Club Sponsors Air Cadets

LINDSAY, Nov. 15 (ENS)—Having decided to organize and sponsor a branch of the Air Cadets in Lindsay, the local Kiwanis Club has started a fund with which to secure equipment and also to locate suitable quarters for the new Squadron.

For the purpose of raising the necessary money the Kiwanis Club is bringing a radio show to the Lindsay Armoury Wednesday night, November 24, when Al. Savage, Jack Fuller, Wes McKnight, Patricia Bailey, Marjorie Daines, Clair Rouse and others will be present.

It is proposed to form the nucleus of the club on the afternoon of the 24th when the Toronto Air Cadet Precision Squadron will visit Lindsay, as well as the R.C.A.F. band at Trenton. As a special booster for the program the Club has arranged for a large array of prizes ever offered Lindsay, as attendance prizes, to the value of $400, including Victory Bonds, War Savings Certificates, $50 in silver and other gifts.

The committee of Kiwanians in charge includes: Publicity and tickets, F. W. Moynes, R. I. Moore; ticket distribution, G. C. Telford, E Roy Smith, B. L. McLean, Dr. Laidley, H. Packer; general committee, J. W. MacMillan, president, and the above committeemen.

Post-War Plans

OTTAWA, Nov. 15—(CP).—George H. Dunbar, Ontario Provincial Secretary and Minister of Municipal Affairs, said last night that many Northern Ontario municipalities are preparing to establish funds with which to finance normal civic projects when the war is over, and that he was prepared to approve the granting of funds for future local undertakings.

War—25 Years Ago

(By The Canadian Press)

NOV. 13, 1918—Allied fleet arrived off Constantinople. German Crown Prince interned in Holland. Prime Minister Lloyd George announced: "We shall go to the peace conference to guarantee that the League of Nations shall became a reality."

NOV. 14, 1918—German forces in East Africa surrendered at Chambezi river in Northern Rhodesia. Field Marshal von Hindenburg continued as supreme German Army Commander.

Police Discover Starvation In Nurseries

MONTREAL, Nov. 15.— (CP).— With Quebec Health and Attorney-General's Departments continuing an investigation of Montreal district nurseries where Coroner Pierre Hebert reported six infants have become fatally ill recently, provincial police Saturday closed the Garderie (Nursery) Lemieux on Northeast Gouin Boulevard.

Six-months-old Paul Emile Lefebvrae died in hospital Saturday morning and the coroner said he was the sixth to have died in hospital after being removed from private nurseries. Disease and malnutrition—the same reason given for the other deaths—caused the Lefebvre child's death, hospital officials said.

Meanwhile, Coroner Hebert said that jury verdicts into the cause of four of the deaths will likely be delivered late this week.

Police closed the Lemieux Nursery and moved its eight charges to St. Justine Hospital late Saturday, five days after two infants—Jean Paul English and Micheline Legaalt—died after being treated at a hospital following removal from the nursery.

REBUILT FOR YEARS OF SERVICE by UNDERWOOD

● Have your Underwoods rebuilt by the manufacturer ... have them renewed throughout, smartened up, speeded up! They'll last for at least "the duration." Call Underwood Elliott Fisher for factory-rebuilding—now!

UNDERWOOD ELLIOTT FISHER LIMITED
Joseph L. Seitz, President
355 George St. 6853
R. E. Pammett Mgr.

Which of You Would Pay the Bills?

PERHAPS the privilege you value most in life is that of providing for your wife and family. They will never lack anything that is within your power to give.

Have you faced the possibility that your life's partner may someday be left without you? Have you provided so that you—and not she—would meet the costs of living for those who are left?

You can make such provision through life insurance. You can use it to provide a *guaranteed* monthly income that will come in with clocklike regularity.

Life insurance arranged in this way is the most convenient and practical financial protection for your loved ones it is possible to provide.

THE MANUFACTURERS LIFE INSURANCE COMPANY
(Established 1887)
HEAD OFFICE — TORONTO, CANADA
Branch Office — Barrie Building, Peterborough
Marvin H. White — Branch Manager
Local Representatives — F. J. Hughes—E. L. Sackville C.L.U.

I want to know how best to provide a monthy income of $........ for my dependents within the means at my disposal. It is understood that your advice does not place me under any obligation.
Age ....
Name ....
Address ....
(Mail this coupon to local address given above)

YOUR NEXT PERMANENT WILL BE all you desire . . . If you get it at
JEAN JONES
232 Charlotte Phone 8543

YOU WILL ENJOY DOING BUSINESS HERE
Building Supplies
Rehill Fuel and Builders' Supply
210 Wolfe Phone 5401

DOES INDIGESTION WALLOP YOU BELOW THE BELT?
Help Your Forgotten "28" For The Kind Of Relief That Helps Make You Rarin' To Go

More than half of your digestion is done below the belt—in your 28 feet of bowels. So when indigestion strikes, try something that helps digestion in the stomach AND below the belt.

What you may need is Carter's Little Liver Pills to give needed help to that "forgotten 28 feet" of bowels.

Take one Carter's Little Liver Pill before and one after meals. Take them according to directions. They help wake up a larger flow of the 3 main digestive juices in your stomach AND bowels—help you digest what you have eaten in Nature's own way.

Then most folks get the kind of relief that makes you feel better from your head to your toes. Just be sure you get the genuine Carter's Little Liver Pills from your druggist—25¢.

Asthma Suffering Curbed 7 Years

Seven years ago J. Richards, 201 East 23rd St., Hamilton, Ont., was asthmatic, lost weight, suffered coughing, choking, wheezing every night—couldn't sleep. Azmo-Tabs curbed his spasms promptly and he now reports normal weight and good health although 70 years old. To prove Azmo-Tabs may do the same for you we will send a $1.00 package of Azmo-Tabs free. No cost, no obligation. Just tell others if it stops your asthma attacks. Write Knox Company, 6037 Knox Bldg., Fort Erie North, Ont., for free Azmo-Tabs.—(Advt.)

BLACK Light IS A WAR WEAPON too!

Detecting flaws in metal castings. Castings are dipped in fluorescent solution, surplus is wiped off, black light reveals any left in surface flaws.

Black light—invisible rays thrown by specially designed Edison Mazda lamps—is "lighting" the fluorescent instrument panels of night fighting planes, serving in black-outs, detecting flaws in castings, helping in prospecting and ore sorting. A valuable weapon of war today, Black Light Lamps will find many applications in peace-time. For details contact your nearest C.G.E. office.

MADE IN CANADA
EDISON MAZDA Lamps
L-73
CANADIAN GENERAL ELECTRIC CO. LIMITED

RE-BUILT ARMY BOOTS
Don't miss this opportunity to get Strong Work Boots for as little as $2.95. Come early
RUSKIN & CO.
AYLMER STREET (OFF CHARLOTTE)

Make Sure There Is Coal in the Bin
Peterborough Fuel & Transfer Co., Ltd.
Phone 4629 Nights 6729

FOR THOSE UGLY RED PIMPLES
Try Prompt Relief This Easy Way!
For unsightly blackheads and other blemishes, Cuticura contains tested medical ingredients. Soothes, helps relieve promptly. Promotes natural skin smoothness. See why thousands are grateful. Buy today! All druggists.
CUTICURA OINTMENT & SOAP

Select Your Watch Now for Christmas
while stock is complete.
Use Our Lay-away Plan
WARNE'S JEWELLERY
349 GEORGE ST.

For your Suit, Topcoat or Overcoat visit our men's clothing department on the 2nd Floor.
M. S. ZACKS & SON
424 George St. Phone 7573

We specialize in:
● Remodelling
● Relining
FORBES & SAYERS FURRIERS
Phone 6230
Dominion Bank Bldg.

A Trial Customer Means a Long Time Friend
Paris Beauty Salon
184 HUNTER W.
Phone 5311

Getting Up Nights Makes Many Feel Old Before Their Time

Do you feel older than you are or suffer from Getting Up Nights, Backache, Nervousness, Leg Pains, Rheumatic Pains, Burning, scanty or frequent passages? If so, remember that your Kidneys are vital to your health and that these symptoms may be due to Kidney and Bladder troubles—in such cases Cystex usually gives prompt and joyous relief by helping the Kidneys clean out poisonous excess acids and wastes. You have everything to gain and nothing to lose in trying Cystex. The iron clad money-back agreement assures a refund of your money on return of empty package unless fully satisfied. Don't delay. Get Cystex (Siss-tex) from druggist today. Only 35¢.
Cystex Helps Flush Kidneys

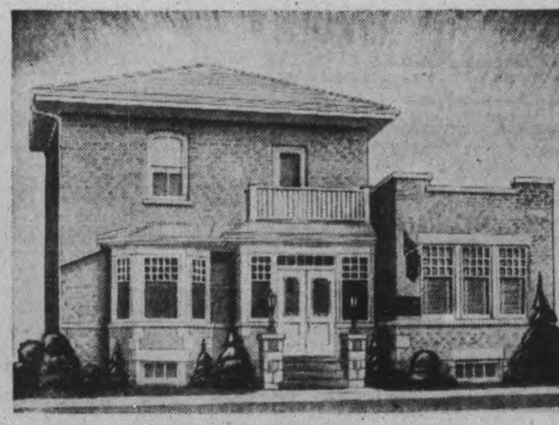

The Comstock Funeral Home, 305 Water Street.

COST OF 645 FUNERALS at COMSTOCK FUNERAL SERVICE
53 Funerals Cost $100 or less
196 Funerals Cost $101 to $185
235 Funerals Cost $186 to $235
131 Funerals Cost $236 to $325
30 Funerals Cost over $325
645 THE ABOVE FIGURES ARE FOR ALL FUNERALS DURING A RECENT PERIOD

Our service is available at all times—every day in the year
Comstock Funeral Service
305 Water Street. - - - - - Phone 4683 at any time

The Peterborough Examiner

VOL. LXXXVIII, No. 114 — MONDAY, NOVEMBER 15, 1943 — PAGE NINE

Main Street Topics

SPECIAL VISITOR

Mrs. Frank McCarthy, 582 Aylmer street, told the Examiner today that when she looked out of the window this morning she saw a fat robin sitting on the lawn, so she fed it.

PASSES HIS EXAMINATIONS

Ordinary Telegraphist Chalmers "Chum" Gillespie, R.C.N.V.R., is spending two weeks furlough at his home here after passing his wireless examinations at H.M.C.S. Signal School at St. Hyacinthe, Que.

BIG JOB

Although it is not the biggest piece of machinery that the C.G.E. has shipped out, a shipment weighing 120 tons moved over the weekend, and it will be followed by another of the same weight in a few weeks. The difficulty at the factory is that the cranes are not built to handle such heavy machinery.

IT WAS REALLY COLD

Before too much complaining is done about the earliness of the apparent arrival of winter it might be wise to point out that ten years ago today the thermomenter dropped to one below zero and that ten years ago tomorrow it further nose dived to six below. Walter Peters' comment at the time that these were the lowest temperatures on record so early in November.

POSTED TO ROCKLIFFE

Sgt. Edna Borland of the Women's Division of the R.C.A.F. who has been with the Medical Inspection at Air Force Headquarters in Ottawa, has been posted to No. 7 Depot at Rockcliffe where she is in charge of the hospital clerical staff. Sgt. Borland is the daughter of Mr. and Mrs. A. E. Borland, George street.

HIT-AND-RUN

Harry J. Stuart, R.R. 3, Peterborough, informed the police Sunday that he had left his car parked on Romaine street and that some other driver had backed his automobile into the side of the standing machine, damaging the left front door and breaking the glass in the tail light. The other motorist drove off and so far has failed to report the accident to the police.

SHOOTS A BEAR

Herb Henry, 21, 274 Reid street, went deer hunting with Stan Curtis and another group of friends up at Gold Lake, but he made a rather different haul from what he expected. He sighted and shot a bear, which the experts have estimated weighs about 400 pounds, using buckshot. Mr. Henry is employed at the C.G.E. and is the son of Mr. and Mrs. Russell Henry.

ACT OWN PARTS

Capt. and Mrs. Gerner Sunde of Peterborough, who were recently decorated by the King of Norway, played their own parts in a radio skit on "We the People" Sunday night. This drama was the story of how the former Fern Blodgett met her husband and of their work together aboard his ship. Orson Welles also appeared on the same show.

BAD EFFECT

A number of school teachers have been remarking recently about the bad effect the wrestling matches are having on children of public school age who are being allowed to attend them. They have found that the boys are a lot rougher around the schools because they are busy demonstrating the new holds they have learned. This matter was also mentioned at the last Board of Education meeting.

CABAN DRAW WINNERS

At the draw made for the seven prizes donated by Victor Caban, Sr., on behalf of the Peterborough and District British War Victims at the Legion Hall on Friday night, the following were declared winners: 1st prize, M. F. Schaefer 98 London St., ticket No. 543; 2nd prize, E. Pruner, 478 Aylmer St., ticket No. 978; 3rd prize, Gnr. H. Beaumont, now in Italy, ticket No. 799; 4th prize, F. Burns, 69 Maple St., ticket No. 1853; 5th prize, E. Bingham, Bridgenorth, ticket No. 563; 6th prize, K. Beeles, of Brantford, ticket No. 718 and 7th prize, Mrs. J. Rody, 576 Harvey St., ticket No. 654. This draw realized over $170 towards the Christmas donations to be sent just prior to that time.

Brinton Carpet Pass $850 For War Victims

The Peterborough and District British War Victim's Fund will mark its third anniversary on December 5th, when work was commenced for the purpose of giving assistance to the victims of enemy attacks from the air.

Among all the supporters of the fund, the Brinton - Peterborough Carpet Co. Ltd. employees have taken an outstanding place, for they have through their collections on each pay day ever since that time, made no less than 64 donations, which is fairly close to one for every second week in that period.

At the outset, they had about 320 employees, which for some time has been reduced to almost half that number, but they keep right on at the job of extending a helping hand to those in need, apart from the other worthy causes they subscribe to, and their latest gift of $20.00 listed today, now gives them a total credit of $850.90 to this one cause alone.

This group is planning something extra so as to give the special donations for Christmas an extra boost, which will mark the fourth in succession to carry cheer to those afflicted at recurrance of this joyous festival commencing with the Christmas of 1940. Various employees of this firm have through this period had oversight of the collection of these gifts, the latest of these being Miss Mary Richardson.

Personal Gifts

At no time in the whole year is personal giving more prevalent than at Christmas, when friend remembers friend outside of the family circle and is glad to do it. Then again, hosts of people at this time of the year have found much pleasure in giving aid in years past to those whom misfortune has dealt hardly with, and whose outlook for something a little above the ordinary on the day itself would be barren but for their kindly thought.

It is this very thoughtfulness that proves the truth of the old adage "A friend in need is a friend indeed", and really makes of Christmas the blessed season that it has become, and this applies in particular force to those who give of their personal means to help see that the victims of bombing over Britain, particularly the children, have something extra through the greatest gift to mankind in the Birth of a Saviour on that great day.

Today there are four personal gifts noted in the receipts, all of them coming from persons who have given like manner on former occasions, two of whom in the persons of Wm. A. Taylor of Crawford's Grove, and the lady known as E.M.F. are represented for the second time in these special donations for Christmas this year, to be sent to Britain a few days before that time.

Previously acknowledged	$64,717.27
Employees Brinton-Carpet Co. Ltd. (64th donation)	20.00
William A. Taylor, Crawford's Grove	2.65
E. M. F.	2.00
E. H.	2.00
Mrs. B. Shortly	5.00
Total to date	$64,748.92

McMaster Alumni Elects Officers

The Peterborough McMaster Alumni Meet on Saturday.

The meeting took the form of a luncheon at the Empress Hotel and members from the surrounding district gathered to do honour to their Alma Mater. The president, C. S. Browne, M.A., principal of the Peterborough Collegiate and Vocational School presided.

After the routine business, Professor A. E. Johns, M.A., Ph.D. Associate Professor of Mathematics, of the University, addressed the gathering. His topic was interesting and informative and the audience listened attentively. His subject was "Order is Heaven's First Law." He brought his hearers, in imagination, through the vast space of the universe, indicating here and there, what astronomers of the various ages were able to prove even with their primitive instruments. He showed conclusively by diagrams of the orderly behavior of the planets.

A. S. Zavitz, M.A., teacher of mathematics, fittingly thanked the speaker. Professor Watson Kirkconnell, M.A., Ph.D., head of the English department of the University was introduced to the gathering by Rev. J. H. Sutcliffe, M.A., of Murray Street Baptist church. He delighted his listeners by reciting to them two of his western poems.

This was followed by the male quartette of which the Peterborough Alumni group is famous, singing two humorous selections. During the evening selections on the piano were played by Bob and Davis Graham, who were home from the University. After the program the following officers were elected for the ensuing years:

President, Rev. Malcolm McLean, M.A.; Vice-President, Rev. J. H. Sutcliffe, M.A.; Secretary-Treasurer, C. Donald Munro, B.A.

Convoy Arrives

AN EASTERN CANADIAN PORT, Nov. 15—(CP).—Trained to the peak in Canada, a contingent of R.C.A.F. and R.A.F. personnel left this port recently for Britain. Their arrival was announced last night. With them were several hundred United States soldiers, including some Army Air Corps men and a large draft of WAC's.

MINERAL, NOT WOOD

Meerschaum, the famous pipe material, is mined chiefly in Asia Minor.

RADIONICS

Are you one of many who are in doubt as to the cause of your physical ailment. You may have tried to have found out, and have taken certain remedies in the hope of getting relief. You failed to find the real cause. The RADIOCLAST, the wonderful instrument, that finds the cause of any ailment, is your real hope, in not only finding the real cause, but will also treat the cause and eliminate the ailment you are suffering from. The results we are having with this Radionic treatment are nothing short of marvellous. Many cases who thought they had incurable diseases are now well. Come to our office and let us show you the Radioclast instrument and explain how it operates under no obligation.

GEORGE T. SHARPE D.C. D.D.T.
CHIROPRACTOR and ELECTRO THERAPIST
177 Charlotte — Opposite Loblaw's — Phone 9010

FAMILY LIVES OFF LAND — The L'Heureux family at Lorretteville, Quebec, are shown here with the exception of one daughter who works in the city. Ages of the children range from two to twenty-two. Nearly all members of the huge family are able to make themselves useful on the land and around the house at the many farm chores.

Annexation Move Brings Opposition

Although nothing has been heard at the city hall of the progress of the several North Monaghan annexation proposals which have been discussed during the last few months, township reports indicate that the Claraday petition has stirred up some opposition among suburban residents who have begun a counter-movement to remain just as they are.

One of the reports intimates that even H. B. Rye may be heard from before the issue is settled. However, that is only gossip from across the Lansdowne street border.

Claraday residents who on their own initiative approached the city council for advice on the details of petitioning for incorporation with the city, apart from the proposed annexation of the western fringe, were said to have been receiving a great deal of support in their own area, but since then the movement is said to have aroused those who declare that they have no wish to join the city.

One of the strictures was to the effect that "we're not going to be dragged into the city by some of those who have electric ranges and all the rest that goes with them." At any rate, from an official source it was learned that a counter-petition is being circulated in that section, presumably for submission to the Ontario Municipal Board in the event of their holding a session in Peterborough to consider the proposals for annexation.

After Church Meetings Are Largely Attended

The "After Church" meeting being held in the Centre Theatre each Sunday evening at 8:30 p.m. are meeting with wonderful success. Every night has seen an increase in attendance and last night the theatre was packed with people standing and many unable to get in.

The gospel message "What is a Christian" by Flt. Lt. Jack Scott and the singing of Mrs. Marjorie Baster made a profound impression on those present. The committee responsible for these meetings is greatly encouraged by the support they have received from the citizns. The services are interdenominational. The meetings are planned to carry on through the winter.

Redirect Enthusiasm

TORONTO, Nov. 15.—(CP).—Air Minister Power said here yesterday that Canadians raised "hundreds of thousands of men and billions of dollars in recruiting campaigns and Victory Loan drives," and that surely "by the use of similar methods the same enthusiasm can be aroused and sustained for tasks of peace."

Youths Charged In RCMP Sweep

As an aftermath of a recent swoop by R.C.M.P. officers on city pool rooms a short time ago four young men faced charges before Magistrate O. A. Langley, K.C.

In the case of three of them who were charged with failing to produce their national registration cards when requested to do so Corp. Karl Lockwood of the Cobourg detachment of the R.C.M.P. explained that the accused were not delinquents under the military service regulatiouns.

The three who entered pleas of guilty and were fined $5 and $1.75 each were Herbert Joseph Fontaine, John R. Carter and Gordon L. Simmons.

Martin James Coughlin, who was represented by Hon. G. N. Gordon, K.C., was charged under the National Selective Service Mobilization regulations with failing to notify the divisional registrar at Kingston of a change in his address, entered a plea of guilty.

Mr. Gordon stated that the boy's brother had notified the local post office to send accused's mail on to his new address, but that was not sufficient under the regulations. He said that the accused was on war work at Genelco.

Corp. Lockwood asked that after the case had been dealt with Coughlin should be turned over to the R.C.M.P. to be transferred to the army authorities.

At the request of Mr. Gordon sentence was deferred for a week and Coughlin was allowed out on cash bail of $100.

DeMarigny Plans To Re-wed Wife

By E. V. W. JONES
Associated Press Staff Writer

NASSAU, Bahamas, Nov. 15.—(AP).—Shortly after it was learned that he has been invited to leave the Bahamas, Alfred de Marigny announced to-day that he and his wife, the former Nancy Oakes, would be re-married this afternoon.

The twice-divorced De Marigny said he had obtained permission for the ceremony from the Roman Catholic archbishop in charge of this diocese. He set the time as 2 p.m. and the place as the Francis Xavier church.

De Marigny was acquitted last week of the murder of his wife's millionaire father, Sir Harry Oakes.

The jury voted a unanimous recommendation that he be deported from the Bahamas.

The Governor-in-Council, at a special meeting Saturday, decided to invite De Marigny and his close friend, Marquis Georges de Visdelou, to leave the colony.

Nassau censorship prevented transmission of the information nntil this morning.

The Governor-in-Council is an executive group composed of the Governor of the Bahamas, the Duke of Windsor, Colonial officials and the Governor's advisers. The Duke himself is in the United States, and did not take part in the session.

It was learned that Mexico will be a haven for the two men if arrangements can be made. They plan to leave within the next two weeks.

De Visdelou said he was shocked by his inclusion in the order.

Nancy Oakes was depressed by the development. She said she hoped to go to New York for a surgical operation if arrangements can be made for de Marigny to accompany her.

De Marigny said he and Nancy will be wed again because "we were not married in a church before."

De Marigny declared he had offered "my military services here, in Canada and to the de Gaulle movement, but I was rejected because of my stomach trouble."

Former Trinity HeadmasterDies

BROCKVILLE, Nov. 15—(CP).—Word was received here today of the death at Market Overton, Rutlandshire, England, of Rev. Francis Creame Orchard, 70, headmaster of St. Alban's School here, from 1906 to 1913.

Born in London, England, he graduated from Emmanuel College, Cambridge, with honors in mathematics and classics, and was on the staff of Bromsgrove School, Worcestershire, before coming to Canada.

From 1913 to 1933, he was headmaster of Trinity College School in Port Hope, Ont. He was a chaplain in Florence, Italy, and one-time rector of the Cathedral at Belizle, British Honduras. He returned to England in 1941 to take up parochial work in Rutlandshire.

Besides his widow, the former Marion Leckie of Sudbury, Ont., he is survived by a son, Lt. Robert H. Orchard, of the Royal Canadian Engineers.

Times Lauds Loan

NEW YORK, Nov. 15 (CP)—Success of Canada's Fifth Victory Loan prompted the New York Times to remark in an editorial yesterday that "we could study Canada's fiscal policy with profit. It's amazing record, indeed, is one of the fiscal miracles of the war," the newspaper added.

BRITISH ARE INSTRUCTED IN BAZOOKA PLAYING—Learning how to play a tune that the Nazis don't like, British soldiers in Italy are shown being instructed in the proper technique in handling a "bazooka," that Yankee rocket gun which makes a man equal a tank. An American sergeant is giving the lesson to the British soldiers.

Firemen Answered Six Fire Alarms

The firemen spent a busy weeken when they responded to six alarms for fires of minor concern in which Chief Gimblett estimated there was little damage.

Pipes in the home of T. Sargent, 488 Sherbrooke street, fell down Saturday night at 7.05; Sunday morning at 9.55 the first alarm came in from Mrs. A. Walker, 516 Park street north, when she had overheated pipes; at 10.05 there was a chimney fire at the home of J. Northey, 470 Elm street; 12.02 the department refused to answer a call to 216 Reid street, where water was leaking from an expansion tank to the furnace; a call for a house on fire from K. Freeburn, 374 Downie street, for which all the apparatus turned out, was found to be overheated pipes; a chimney fire was discovered at 10.19 p.m. at the residence of J. Bruce, 137 Rubidge street, and the last call was a false alarm from Box 36 at the corner of Weller and Walton streets.

No Hard Coal In Local Yards

Although the Canadian one-ton limit on coal deliveries has been lifted since the miners returned to work, J. E. Gregson of Peterborough Fuel and Transfer Company remarked today that the public would be well advised to accept any fuel they can get during this emergency.

"The miners' strike is over, and the necessity of the one-ton limit in this country is ended, and dealers are directed that if they have more than 15 days' supply of coal in stock they may deliver up to three tons to a customer.

The irony of that suggestion is that we have no hard coal," Mr. Gregson said.

When the strike began, the U.S. fuel controller clamped down on their exit ports, and that ban is still in effect. None of the dealers have been able to get deliveries as a result of that order, but we are expecting that it will be lifted any day now. Then it takes something like seven days for coal to reach Peterborough from the mines.

Those are the cimcumstances which we have to face, and for that reason I am telling my customers to do the best they can until deliveries begin arriving again. We have had some enquiries for coal, and because in those cases we had no anthracite the people would not take anything.

Every dealer would be glad to deliver hard coal if they had it in stock.

We had coke and a semi-anthracite we could send them, but they wouldn't take either. It sounded as if they wanted nothing but anthracite."

Whiskey Dividends

NEW YORK, Nov. 15—(AP)—The American Distilling Company in a move which it called "unusual and sensational" announced yesterday it would sell to stockholders its inventory of 245,000 barrels of whisky, fifth largest stock in the United States, thereby withdrawing from the commercial whisky industry for the duration. The company, largest independent in the business, estimated book value of the stock at $8,000,000.

BUT NOT SEEN

Contact lenses are worn by about 10,000 persons in the United States.

Sabotage

TORONTO, Nov. 15—(CP).—Two small fires which broke out within an hour early Saturday morning at Toronto Western Hospital are being investigated by the Ontario Fire Marshal's department. Both fires were said by the fire department to be of incendiary origin. On each occasion firemen quickly put down the flames, and negligible damage resulted.

U.S. Citizens Must Register

J. H. Vernor, general manager of the Western Clock Company, has been appoitned registrar of United States citizens residing in this district who are required to be enrolled for selective service before December 31, 1943.

This appointment has been announced by the U.S. Consul General. It applies to the ordinance that all male citizens of the U.S.A., not previously registered, born on or after December 31, 1898, and born on or before December 31, 1925, are required to register before the last day of the year.

All male citizens who attain 18 years of age subsequent to November 16, 1943, are required to register immediately afteir their 18th birthday.

U. S. Nationals, that is those who though not citizens of the U.S.A., owe permanent allegiance to the U.S.A., such as the Philippines, Alaska, Puerto Rico, etc., are not required to register.

Members of the armed forces, whether active or reserve, are not required to register.

All may register at the office of the Western Clock Company each week day between 8 a.m. and 5 p.m. and up to noon on Saturdays. Failure to register as required subjects the person to fine or imprisonment.

Special Class Meets

WARSAW, Nov. 15 — (ENS).—At the first study session of the Leadership Training Class, sponsored by the Township S.S. area, an address was given by Rev. A. Campbell and Dr. D. Munroe. The course is "The Christian Home and the Community," and will be held every Wednesday evening in the basement of the United Church.

FUSSY ANIMAL

The raccoon is a particular eater, washing its food before swallowing it.

Canned Goods "Unfrozen" Not Delivered

Release of canned vegetables from the 'freezing' order that has been in effect for months has had no immediate reaction in some of the retail stores, according to some information received this morning.

"We haven't received supplies of the new tomatoes, green beans, pumpkins and other lines, but the people we get supplied from tell us they may let us have some by next Monday," said J. H. Jebson, of the E. F. Mason Stores. "We have been told that we may not get more than 5 p.c. of peas, while some other vegetables will range from 45 to 70 p.c., but the aggregate may not get over 25 p.c."

The order permits retail sales on the monthly basis of 10 p.c. of quota during the months from November to the end of next March, when the permitted volume of sales will be increased to 25 p.c. for April, May and June.

It is understood that the canning industry is asking the trade for reports of their sales during what is defined as a basic period from June 30, 1941, to July 1, 1942, and that quotas will be based on these facts. In the meantime retailers say they have had no definite statement as to quotas and, while that information is lacking, the schedule of 10 per cent. sales is temporarily meaningless.

Another facts affecting the retail business is that the government has requisitioned 25 p.c. of the pea pack and 50 p.c. of tomatoes.

As to retailing policy when stocks do arrive, and the 10 p.c. of quota is applied monthly, retailers say there is not much they can do until the new stock reaches their hands.

OBITUARY

MRS. CHRISTINA HILL

After a lengthy illness, Mrs. Christina Hill, 165 Perry street, passed away at her home today in her 78th year. Born in Scotland, she came to Canada and has been living here for 17 years. She was a member of Knox United church.

Surviving are two daughters, Mrs. Graham and Mrs. Kerr in Scotland, three sons, Donald of Peterborough, Robert of New York, and James of Scotland; also four sisters of Peterborough Mrs. A. Hutchison, Mrs. P. Sexsmith, Mrs. R. MacNab and Mrs. N. Hughes.

The funeral will be held from the residence on Wednesday at 2 o'clock with Rev H. J. Mahoney and Rev. William MacDonald officating. Interment will be in Little Lake cemetery.

HOW TO GET A LOAN AT NEW REDUCED RATE

Household Finance cuts rate on all loans over $300—No endorsers needed—Convenient monthly instalments.

IF YOU need a loan of $350, $400 or $500, you should learn about Household's new reduced rate—2% per month on loan balances of $300 or less and 1% per month on that part of a balance in excess of $300. This new rate cuts the cost of every loan of more than $300. Our business has steadily grown as more and more families have learned about Household service. The increased business has cut our operating costs. Now we have reduced our rate so that customers may share in these savings.

What to do

You are welcome to apply for a loan of any amount from $20 to $500. Just tell us about your problem and choose a convenient payment plan. You need no endorsers or guarantors. We lend largely on character and earning ability. So if you have a steady job or other source of income, don't hesitate to come to Household. Loans are arranged privately and quickly—in 24 hours or even sooner if necessary. Monthly payments shown in the table include principal and interest. You pay nothing more. We have no hidden charges of any kind. The sooner you repay the less your loan costs.

Cash for most any purpose

You may borrow at Household to clean up old bills, pay your doctor or dentist, make repairs, help a relative—for almost any purpose. If you have a money problem, phone, write or visit Household Finance.

FIND HERE THE CASH LOAN YOU NEED

	CHOOSE YOUR MONTHLY PAYMENT HERE						
	2 payments	4 payments	6 payments	8 payments	10 payments	12 payments	15 payments
$ 25	$12.88	$ 6.57	$ 4.46	$ 3.41	$ 2.78	$ 2.36	
50	25.75	13.13	8.93	6.83	5.57	4.73	
75	38.63	19.70	13.39	10.24	8.35	7.09	
100	51.50	26.26	17.85	13.65	11.13	9.46	$ 7.78
125	64.38	32.83	22.32	17.06	13.92	11.82	9.73
150	77.26	39.39	26.78	20.48	16.70	14.18	11.67
200	103.01	52.52	35.71	27.30	22.27	18.91	15.57
300	154.51	78.79	53.56	40.95	33.40	28.37	23.35
400	205.51	104.79	71.17	54.39	44.33	37.63	30.94
500	256.51	130.60	88.64	67.68	55.10	45.73	38.36

WE GUARANTEE that these payments will repay loans in full, if payments are made on schedule. The loan will cost less if payments are made ahead of schedule. Payments include Household's charge of 2% per month on loan balances of $300 or less and 1% per month on that part of a balance in excess of $300.

B. E. HENDERSON, PRESIDENT

HOUSEHOLD FINANCE
Corporation of Canada
ESTABLISHED IN CANADA 1928
Canada's largest personal loan company with 23 offices in 19 cities
M. E. Holt, Manager
Second Floor, Lansfield Block, 177 Charlotte St., Opposite Loblaws
PETERBOROUGH, ONT. — Phone 5841

From Norway!

Rev. E. M. ANDERSON
AUTHOR, SINGER, WORLD TRAVELER, LECTURER

Mr. Anderson ministered during the spiritual revival which swept through Norway a few months before the German invasion.

Mrs. Anderson will be playing the golden harp.

Services began SUNDAY, NOV. 14th at 11 a.m. and 7 p.m. continuing every night except Saturday at 8 o'clock.

BETHANY TABERNACLE
George Street, near Y.M.C.A.
REV. WALTER S. CRONE, PASTOR

The Examiner

CLASSIFIED ADVERTISING RATES

Cash with order 1½ per word per insertion; 35c minimum for first insertion—45c minimum with box number.

If paid within five days, 2c per word per insertion.

After five days 2½ per word per insertion.

Refunds must be claimed within three days.

The names and addresses of box-holders are confidential and cannot be given under any circumstances.

THE PETERBOROUGH EXAMINER reserves the right to classify, edit or reject any classified advertising copy. Read your ad at the first insertion. The Examiner will not be responsible for more than one incorrect insertion. Copy accepted up to 1 p.m. each day for insertion the same day except Saturdays when copy must reach the Examiner before 10 a.m.

Birth Notice	.75
Card of Thanks	.75
Engagement Notice	.75
Marriage Notice	.75
Death Notice	.75
In Memoriam	.75

The above charge is for 50 words—over 50 words 2c per word is charged.

Coming Events — First insertion 20 words or less, minimum charge 50c. Subsequent consecutive insertions 40c per insertion. Over 20 words, 2c per extra word per insertion.

TELEPHONE 4641

Births Marriages Deaths
In Memoriam — Cards of Thanks

BIRTHS

DAVIDSON—To R. Q. M. S. and Mrs. Hugh B. Davidson, (nee Kathleen Murphy), at Littlehampton, Sussex, England, on November 11, 1943, a son and daughter.

ANDREWS— In Nicholls Hospital on Thursday, November 11, 1943, to Mr. and Mrs. Stanley Andrews, Norwood, a son, Albert William.

ENGAGEMENTS

Cpl and Mrs. G. V. Herrington of Hastings announce the engagement of their daughter, Mayme Kathleen to Lloyd Baker, son of Mr. and Mrs. William Baker of Campbellford. The wedding to take place at St. Mary's Church in Campbellford, on Saturday, November 20, at nine a.m. The reception to be held at their home in Hastings.

Mr. and Mrs. Melville Stone wish to announce the engagement of their daughter Madeline Sophia to George Thomas, son of Mr. and Mrs. Lewis Downer of Otonabee. The wedding to take place quietly the latter part of November.

Mr. and Mrs. Austin Hogan of Indian River wish to announce the engagement of their daughter Mary Agnes, to William Gerard, son of Mr. and Mrs. Francis Steffler of Whitby. The wedding will take place in the latter part of November.

MARRIED

BUDD-RUSSELL — A quiet but pretty wedding was solemnized on Saturday, November 13, when Ruby Margaret Russell of Lindsay, became the bride of James Budd, also of Lindsay. The wedding took place at the home of Rev. C. R. Ball, pastor of the Apostolic Church in Peterborough in the presence of immediate friends. The young couple will make their home on the groom's farm at Lindsay.

DIED

FISHER, J. Walter —On Saturday November 13, 1943, at the residence, 493 Water Street, Joseph Walter Fisher, beloved husband of Mary A. Finnie, and father of Mrs. Frank Buckham and grandfather of William Fisher, Mary, John and Harold Buckham.

Funeral from the residence to George Street United Church for service on Tuesday, November 16, at 2:30. Interment, Little Lake Cemetery.

SCULLY, William — Age 42 years, loving husband of Helena Courneyea, and dear father of Herbert, Marion, James, Betty and Yvonne, and brother of Mrs James Conway, Mrs. Ann Rex and Mrs. William Phelan, all of Peterborough.

Funeral from 468 Elm Street, to St. Peter's Cathedral, Tuesday morning at nine o'clock. Interment, St. Peter's Cemetery.

WOOD, William Mitchell — On Monday, November 15, 1943, at the residence, 492 George street, south, William Mitchell Wood, beloved husband of Grace Jay.

Funeral service on Wednesday November 17, at 2 p.m., from the residence. Rev. F. W. Caik, officiating. Interment, in Little Lake Cemetery.

HILL, Christina — At her home 165 Perry street, Peterborough, on November 15, 1943, Christina McLean, beloved widow of the late Robert Hill; in her 78th year.

Funeral service will be held on Wednesday, November 17, at 2 p.m., from her residence. Interment, Little Lake Cemetery. Rev. H. J. Mahoney officiating, assisted by Rev. William McDonald.

HEIDEMAN, George F., — Suddenly at Kitchener on Thursday November 10, 1943, George F. Heideman, brother of Robert C. Heideman of Peterborough. Interment took place November 12 at Stratford, Ontario.

In Memoriam Verses

A booklet from which In Memoriam verses may be selected is available at the Advertising counter of The Examiner. Telephone Classified Dept. 4641

Births, Deaths, Etc.
(Continued from Preceding Col.)

IN MEMORIAM

HOUGHTON— In proud memory, Arthur Houghton, C 5622, Hastings and Prince Edward Regiment Signal Corps, who passed away in Christie Street Hospital November 15, 1942, from injury received during manoeuvres, Overseas.

He suffered patiently and long.
His hope was bright, his faith was strong.
The peace of Jesus filled his breast,
And in His arms he sank to rest.
Also our younger son "Teddy" who passed away suddenly, aged four years, May, 1934.
As we loved them, so we miss them.
—Mum, Dad and family.

HOUGHTON — Corporal Arthur Houghton, He served his Country.

In loving memory of Artie, who passed away one year ago today, November 15, 1942.
Long days, long nights you bore your pain,
Waiting for cure, but all in vain,
God saw you suffering, and hills were hard to climb,
So He closed your weary eyes and whispered peace be thine.
— Lovingly remembered by Grandma, Aunt Gerite and Connie, Pontiac, Mich.

NORTHEY— In loving memory of John Garnet Northey, who passed away, November 19, 1940.
Just as when one layeth
His wornout robes away,
And taketh new ones sayeth—
These will I wear today.
So putteth by the spirit,
Lightly its garb of flesh,
And riseth to inherit,
God's robe of righteousness.
—Mother.

CARD OF THANKS

Mr and Mrs. John Fredenburg, and Mrs. Kiff, wish to thank all their neighbours and friends for their many expressions of sympathy, during the recent bereavement of their father. Also thanks to the attending clergy.

FLORISTS

TURNBULL'S FLOWERS LIMITED
441 George — Phone 7583—Nights 3257

THE PETERBOROUGH FLORAL CO.
Flowers Delicately Arranged For All Occasions.
436 Water. Telephone 6912—Nights 6746

COMING EVENTS

First insertion 20 words or less minimum charge 50c. Subsequent consecutive insertions 40c per insertion. All over 20 words 2c per extra word per insertion.

WORKERS AND UNEMPLOYED Bingo, tonight, Moose Hall, 8:15 —Prizes: $35.00, chickens, blankets bed linens, kitchen linens, comforters, end tables, fancy cushions, lamps, umbrellas, table crockery, chrome ware, cook ware silverware and other good prizes. 13th game—choice of a silver tea service, satin bed comforter, chenille bed spread or a 32-piece luncheon set. Admission 25c or three cards 35c.

FRIENDLY GROUP OF SAINT Paul's Ladies' Aid are holding a Christmas Sale and Afternoon Tea in the Sunday School Hall Wednesday, November 17, from 3 to 6 o'clock.

SO-ED. NEXT TUESDAY, NOV 16, Y.M.C.A. There is still time to register in this fascinating course.

SOCIAL EVENING K OF C Hall, Simcoe street Tuesday Thirty games Special prizes Come and bring your friends for an enjoyable evening.

IN THE COLLEGIATE AUDITorium, November 16, 3:30 p.m Mr. Allan Wilkie and Miss Hunter Watts, present Dramatic Cameos. Sponsored by the P.C.V.S. Dramatic Club. Admission. Adults 25 cents, Students 15 cents.

THE HASTINGS WAR WORKers are holding a Euchre and Dance in the Town Hall, Hastings, on Wednesday, November 17. Euchre to commence at 8 p.m and Dancing at 10:30 p.m. Good prizes are to be given for both Euchre and Dance.

EUCHRE AND DANCE FRASERville Hall, Friday, November 19. Sod Busters Orchestra, dancing 10:30. Proceeds for war work. Admission 25 cents.

BINGO — WESTWOOD TOWN Hall, Friday, November 19, under auspices Women's Institute, twenty games, special prizes. Lunch counter. Admission 25c.

PERSONALS

RAWLEIGH'S PRODUCTS. 360 Simcoe. Telephone 3055.

FULLER BRUSH PRODUCTS J Wright, 580 Bolivar. Telephone 8502

SLENDOR TABLETS — HARMLESS and effective. Two weeks supply $1.00. At Elliott's McDermid & Jury and Payne's Drug Stores

FULLER BRUSH REPRESENTATIVE Telephone 9778.

FULLER BRUSHES ALWAYS ON hand Salesman F C Dawe, Telephone 4789. 451 Water.

Custom Tailoring

DOES YOUR COAT OR SUIT NEED Altering? Have it done now Tony Pepe, Greene Building. Dial 4295.

Alterations

ALTERATIONS AND REMODELLING—Quick, Efficient Service. Singer Sewing Centre. Telephone 8425

Piano Tuning

WILLIAM POTTER, PIANO TUNING (Formerly Heintzman). Dial 9462.

PIANO TUNING AND REPAIRING — Fred Walker, Heintzman & Company Toronto. Mail orders to CHEX or Telephone 9496.

PERSONALS

3a Hairdressers 3a

EXTRA SPECIAL — REGULAR $7.50 Oil Permanents for $5.00. Regular $6.00 for $4.50. Regular $5.00 for $4.00. Miss Reid's, 416 Water Street. Dial 4431.

PARIS BEAUTY SALON — SPECIAL Permanents $1.95, includes Shampoo, Finger Wave, Testing and Individual Cut. Telephone 5311. 184 Hunter W. (opposite Bell Telephone Co.)

MARY MARINO SUGGESTS FOR FINE Dry, Hard-to-curl Hair, one of her better Oil Waves at $7.50. Other Oil Waves from $3.50 up. Dial 8663.

SPECIALS — END PERMANENTS $1.00 up. Oil Permanents $2.50 up. Downer's. Dial 8874.

HOLLYWOOD OIL PERMANENT WAVES Regular $5.00, for $3.50. Rosanne Beauty Salon, Kresge Building. Dial 8837

FOR SALE

4 Miscellaneous 4

SINGER SEWING MACHINE. DIAL 7814.

SINGLE STEEL BED, SPRING AND Mattress. 621 Water

MANURE. DIAL 9049.

BIRD CAGES AND STAND DIAL 7498.

CHILD'S 3-PIECE SUIT, TURQUOISE Blue, size 2. Blue Bunting Bag. Dial 9689.

ON DISPLAY AT 536 ROGERS STREET Strong Toys made by Experienced Craftsman, nicely finished, enamelled. Telephone 7327.

CHILD'S RED SKI SUIT, SIZE 12; Navy Blue Coat, with Persian Lamb trimming, size 12, both in good condition. Telephone 6388.

RADIO, 7-TUBE 1942 MANTEL MODEL, Short-wave band spread, Phonograph Jack, $55. Write P.O. Box 504, Lakefield.

CAR CHAINS, SIZE 440 x 21. 64 AYLmer Street.

ELECTRIC RANGETTE AND ONE Cook Stove, both like new. Fine's Furniture Store, 186 Hunter.

BOY'S TUBE SKATES, SIZE 11, OR Exchange for Skates size 13 or 1, in good condition. 59 Hilliard Street.

APARTMENT SIZE PIANO, MAHOGany, good condition. Parks' Studio, 208 Charlotte Street.

LARGE SIZE QUEBEC HEATER, good condition. 587 Aylmer Street, or Telephone 8422

SKIS AND HARNESS, 5', $4.00; BOY'S Overcoat, 10 years, $4.00; Boy's Overcoat, 12 years, $5.00. Telephone 4739.

OAK DINING-ROOM SUITE, GOOD as new. 104 Lock Street

GOOD ROTTEN MANURE. DIAL 8544.

GRAVEL TELEPHONE 4872

GAS STOVE, EXCELLENT CONDItion. Harrison's Store.

GREY BROADTAIL COAT, SIZE 16. 148 London.

TOYS. 7327. 536 ROGERS.

KITCHEN CABINET, IN GOOD ORder. Bell Apartments.

QUEBEC HEATER, KITCHEN CHAIRS, Fernery, Zinc Tub, Washstand, Evening Dress. Apply 689 Water.

GIRL'S THREE-PIECE COAT OUTFIT, size 6; Boy's Winter Overcoat, 15-16 years; also Trench Coat. Telephone 7605

The Peterborough Metal Co
Plumbing and Heating Supplies.
Steel Culverts, Pipe and Fittings, Steel Posts, Barrels, Steel Drums, Radiation, Cement Blocks, Chemical Toilets, Belting, Pulleys, Shafting, Structural Steel, Electric Motors, Iron, Steel, Metals. Wood-Burning Heaters, $10.95
Building Materials. Roofing.

GREEN POLO COAT, SIZE 16, GOOD as new, $8.00; Child's 3-Piece Outfit, Rose, $2.00. 53 Victoria Avenue.

PIANO, REASONABLE; MAN'S OVERcoat, 38. 343½ George, Apartment 6

POTATOES. TELEPHONE 5069

CHILD'S 3-PIECE WINTER OUTFIT, size 3, Coral, almost new. Home-made Mitts. Telephone 8609

RED FOX BOLERO, GOOD AS NEW. Telephone 7998.

LADY'S BICYCLE IN GOOD CONDItion. 319 McDonnel.

Chesterfields 99.50 up
THREE PIECE BREAKFAST
SUITES, 54.50 up
TERMS IF DESIRED
F. H. JOHNSTON
Corner George & McDonnel
TELEPHONE 4697

6 Fuel 6

40 CORDS OF DRY MIXED WOOD ring 2, Douro.

7 Livestock and Poultry 7

THIRTY PULLETS. MICHAEL ROSS, Warsaw Road.

FIVE HEAD STOCKER CALVES. C. Crough, Norwood Road, Route 7, Peterborough.

ONE HOLSTEIN SPRINGER HEIFER. One Jersey Springer Heifer. Two Suffolk Registered Rams. Walter Moncrief, Fraserville.

ONE REGISTERED YORKSHIRE BOAR 6 months old, from Maple Lodge Wonder 29W, owned by Garnet Rickard, Bowmanville, from prize Sow. H. S. Hogg. Dial 6035.

BREEDING EWES, SOME SPRINGER Cows and Heifers, month off. Bert Taylor, No. 2, Peterborough.

TWO HOLSTEIN COWS, 5 YEARS OLD, freshening in December; Two Heifers 1 year old; 3 Spring Calves. Roy Dunbar, 6th Concession, Smith, off Lakefield Road.

SIX TWO-YEAR-OLD DURHAM Cattle. 9 ring 12, Douro.

TWO DURHAM STEERS, 2½ YEARS; 7 Durham Steers, 1½ years; 2 Ayrshire Heifers, due to freshen in January. W. Howden, Telephone 3624.

ONE HOLSTEIN BULL FOR SALE. Lot 4, on the 9th Concession of Douro.

16 CHOICE EWE LAMBS. DIAL 5069.

ONE REGISTERED HOLSTEIN BULL, from Stewart Nelson's herd. R. C. Darling, No. 2, Lakefield.

7x Farmer's Needs and Supplies 7x

DE LAVAL MAGNETIC MILKING MAchine, 2 Single Units Stainless Steel Pails, Large Pump, Electric Motor, in use 2 years, belonging to the late Joseph Madill, on Lot 1, Concession 8, North Monaghan. Apply Mary Easton, 375 Water Street, Peterborough, Ontario, or George Berry, R. R. No. 1, Millbrook, Executors.

FOR SALE

7x Farmer's Needs and Supplies 7x

ONE CASE TRACTOR PLOUGH. DIAL 6020.

8 Real Estate 8

266 EUCLID AVENUE — 6-ROOMED House, continuous hot water. A Bargain if Sold This Month.

200 Acres, 100 Working, Balance Pasture and Wood, Stone House, 7 Rooms, good repair, Barn, stone foundation 30 x 100, Implement House 30 x 50. Easy terms	$4,000
Brick 3 Apartment, modern, hot water heating, well Rented	$8,000
Brick 6 Rooms, 3-piece bath, furnace, hardwood	$3,800

M. STOREY
374½ George. Telephone 6573

West, Large Family Home, 6 Bedrooms, 3 bathrooms, Double Parlor with fireplace, Den with fireplace, Large Dining-room, Kitchen, very modern, oil burner, garage, large lot. Cost $13,000.00. Will sell for $10,000.00. Will take Smaller House in good district.
J. A. GIBBS, 141 Hunter St. 3843.

East, 5 Rms, Cottage, sewer, etc.	$2,300
South, 4 Rms, new, vacant	$2,800
Central, 14 Rms, Double House	$4,200
West, 6 Rms, Semi-Bungalow	$5,000
West, 7 Rms, near Bus	$5,200

J. A. GIBBS, 141 Hunter St. 3843.

10 Used Cars 10

1939 DODGE SEDAN, 1936 CHEVROLET Coach, 1936 Ford Coupe. Terms. R. Hopkins, Imperial Service Station, Lakefield, Telephone 124.

1932 FORD COACH, REASONABLE Telephone 8017.

1937 PLYMOUTH COACH, 6-PLY heavy duty tires, heater, good condition. Telephone 4276.

1938 FORD V8, EXCELLENT CONDItion, reasonable. 153 Hart Avenue.

1936 DODGE DELUXE SEDAN, MOTOR A1, good heater. Telephone 7744.

1928 CHEVROLET, $40.00. 77 PARKhill Road.

10a Used Trucks 10a

1936 INTERNATIONAL STAKE BODY
Long Wheel Base, Good Condition
$600.00. Apply
The Peterborough Metal Co

TO RENT

11x Apartments To Rent 11x

FOUR-ROOM APARTMENT, LEAHY'S Lane, $10.00 per month; close to bus line. W. Roderick.

BASEMENT APARTMENT, PARTLY Furnished, fireplace, suitable for One or Two Business men; quiet building. 748 Water Street.

12 Rooms 12

HEATED, FURNISHED ROOM, LIGHT Housekeeping Room, Large Room, suitable for 4 Boys or Girls. 423 Downie

CENTRAL, FURNISHED BEDROOM, suit Two adults. Dial 7645.

ONE OR TWO MEN TO SHARE ROOM. 45 McDonnel

TWO FURNISHED ROOMS, HEATED. Telephone 8667.

ONE FURNISHED HOUSEKEEPING Room, heated, suitable for Two Girls. Telephone 6762.

TWO FURNISHED HEATED ROOMS 457 Gilmour, Upper Apartment, after 6.

THREE OR FOUR UNFURNISHED Rooms, partially heated. Available December 1. Dial 6558.

COMFORTABLE FURNISHED ROOM, central, reasonable; suit Two. Dial 7541.

TWO LARGE LIGHT HOUSEKEEPING Rooms. 182 Armour Road. Telephone 6202.

FURNISHED FRONT ROOM, GROUND Floor, close to bus, East City; Man preferred; Breakfast if required. Telephone 9133.

THREE ROOM, BATH FLAT, AND Large Attic, cook stove and telephone included. 288 Lansdowne.

BED-SITTING-ROOM, CHOICE CENtral location. Write Box 134, Examiner

THREE UNFURNISHED ROOMS, IN Lakefield, reasonable. Telephone 9050.

ROOMS, 351 CHARLOTTE. TELEphone 4885.

WANTED

13 Rooms Wanted 13

TWO LIGHT HOUSEKEEPING ROOMS in vicinity of Outboard Marine, by Couple. Dial 9704.

LADY, BUSY THROUGH THE DAY, desires Two or Three Unfurnished Rooms, with Meals only on Saturday and Sunday. Write Box 132, Examiner.

13b Houses Wanted 13b

PRIVATE PARTY WANTS 6-7 ROOMED House, Bungalow or Semi, fully modern, residential, cash. Consider buying Contents. Must be good buy; no agents. Write Box 155, Examiner.

TO BUY, A HOUSE, FROM 4-6 ROOMS. Write Box 151, Examiner.

HOUSE TO BUY, SIX OR EIGHT Roomed, East or North end. Write Box 152, Examiner.

TO RENT, SIX-ROOM HOUSE, BY reliable party. Write Box 153, Examiner.

WANTED—
Six-Room House or Bungalow, from $3,000 to $5,000. Write Box 121, Examiner.

15 Miscellaneous 15

BABY CRIB. STATE PARTICULARS Apply 59 Hilliard Street.

1937 OR LATER, A1 SHAPE; GOOD rubber. Write Box 156, Examiner.

HAVERSACK, FRAME TYPE. TELEphone 9980.

GARAGE, NEAR CHARLOTTE AND Reid. Telephone 8839.

WANTED, CHILD'S TRICYCLE, SUITable for Child 5, 6. Apply 521 Sherbourne Street, corner Lansdowne.

BABY'S CRIB, WITH STEEL SPRINGS, stating price and giving description of same. Write Box 154, Examiner.

TO BUY, USED FURNITURE. TELEphone 4314.

OUTSIDE FRONT STORM DOOR Telephone 7652.

CAR HEATER, WITH DEFROSTER. Dial 5925.

TO BUY, ONE SINGLE-BARREL 12-Gauge Shot Gun; also One Repeater or Pump 22 Rifle, with Ammunition. Telephone 8134.

HIGHEST PRICES PAID FOR RAGS, Paper, Iron, and Metals. J. Burfield. Dial 8368.

WANTED

15 Miscellaneous 15

PRESTONE WANTED

Any Motorist who has laid up or contemplates laying up his Car for the duration, and who has a radiator full of High-test Prestone, please call 6877 or 4641

STOVES, FURNITURE. HUDSON, Telephone 65, Lakefield.

STOVES AND FURNITURE WANTED. Telephone 4715—Nights 6294.

POULTRY AND FEATHER TICKS PAY Highest Prices. M. Glshman. Dial 8298.

LIVE POULTRY WANTED — MARKET Prices. A. Lantin. Telephone 6297

IRON, RAGS, FEATHERS, PAPER. Petersiel, Bethune and Hunter. Telephone 9403.

LIVE POULTRY — PAY HIGHEST Prices. Florence, 6823. 560 Homewood

LIVE POULTRY—MARKET PRICE M. Katz, 6906. 192 Aylmer.

18 Help Wanted, Female 18

RELIABLE HOUSEKEEPER FOR ELDerly Couple. Dial 7411.

SEAMSTRESS TO DO ALTERATIONS and Dressmaking. Apply Selective Service, Barrie Building. O-182.

GIRL OR WOMAN FOR LIGHT Housework; sleep in. Dial 8403.

RELIABLE WOMAN TO LOOK AFTER Child Half-Days Week, preferably central or north-end. Write Box 133, Examiner.

FEMALE OFFICE ASSISTANT FOR A Public School Inspector. Applications to be received up to and including Friday, November 19, 1943. Applicants must be duly qualified Stenographers; and must state full particulars, including age, salary expected, experience, etc. Duties to commence 1st December if possible. Apply Selective Service Office, Peterborough. O-180.

19 Help Wanted, Male 19

FARMERS TO FEED CATTLE. TELEphone 6594, Seven to Eight Night.

YOUNG MAN FOR USHERING IN Theatre, Afternoons, or Afternoons and Evenings. Apply Selective Service Office. O-181.

ONE NIGHT CLERK, ONE TAP MAN, One Day Porter. Two Beverage Room Waiters. Not of military age. Good wages. Apply National Selective Service, Barrie Building. O-178.

NIGHT WATCH and FIREMAN

URGENTLY REQUIRED FOR LOCAL PLANT ON ESSENTIAL WAR INDUSTRY.

Apply:
SELECTIVE SERVICE OFFICE,
Barrie Building,
PETERBOROUGH.
O-179

19a Instruction 19a

HOME SEWING COURSES, MORNING, Afternoon and Evening Classes. For enrolment, Telephone Singer 8425.

20 Employment Wanted 20

HOUSEKEEPING, IN GENTLEMAN'S home. 332 Rubidge.

21 Boarders Wanted 21

GENTLEMAN BOARDERS, 219 SIMCOE near George. Dial 3293

BOARDERS, NEAR FACTORIES. 9810.

BOARDERS, NEAR FACTORIES. DIAL 9106.

PRIVATE HOME. TELEPHONE 8514.

GENTLEMEN, CENTRAL. 4350

KALEDAN MANOR, EXCLUSIVE — Attractive Suites and Rooms for Winter Guests; references required; good home cooked meals. Special Winter Rates. 813 Water Street.

WHO CAN DO IT

Painters & Decorators 22b

EFFICIENT SMART STYLING for
HOME DECORATION
Interior and Exterior
"Elastica Quality Goods"
HAROLD COLEMAN
Telephone 9922 — 336 George Street

COLEMAN BROS. — "THE HOME OF Decorating." Established 1906. Telephone 4485. North of Brock Street.

22f Miscellaneous 22f

SEWING MACHINES REPAIRED J W Stuart, 584 Division. Telephone 5237.

WINDOWS WASHED, STORMS PUT up. 634 Union.

CELLARS WHITENED. KITCHEN Walls Washed. 634 Union.

DUSTLESS FLOOR SANDING. GRAham 9007, Night 8607.

BRICK CEMENT WORK, STUCCOING, and Chimneys Rebuilt. 217½ Charlotte. Telephone 9836.

DUSTLESS FLOOR SANDING. FLOORS Laid and Refinished. Decorating. William Higgins. Dial 8887.

25x Dressmaking 25x

DRESSMAKING, TAILORING, ALTERations. Telephone 4936. 593 Harvey.

Hershey Bears Pulled Off Top

By The Canadian Press

Cleveland Barons came through a tough week-end to stand at the top of the American Hockey League after winning one game and tieing another, to bring their total up to 12 points.

The two lowest teams in the league —Buffalo Bisons and Providence Reds—bounced Hershey Bears off the throne and forced them into their first draw and defeat, of the season.

On Saturday night Barons laced Providence Reds 9-3. Their scoring barrage was led by Lou Trudel, Mike Shabaga and Les Cunningham each who made two counters. At the end of the second they banged home four goals in as many minutes.

Last night they tied Buffalo Bisons 3-all. Reds' Les Cunningham and Bob Dill each scored in the first period to even the score. In the second round Providence took a two-goal lead only to be tolled in the third by Barons' Morey Rimstad and Dede Klein, who evened the score.

After that smashing defeat Reds made an almost sensational comeback on home ice last night by defeating the hitherto undefeated Hershey Bears, 5-2.

Almost within the first four minutes of play Billy Hudson and George Pearson scored for Hershey while Hec Pozzo was in the penalty box.

On Saturday night Bears made their first bow of the season by having to share a game with Eddie Shore's Buffalo Bisons.

Gauthier, Mauzon and Moe tallied in the second to add three goals for Hershey and tie the score, 4-all.

Also on Saturday night Pittsburg and Indianapolis battled to a 2-2 tie at Indianapolis. Roger Bessette of Montreal played his second game of the season in Hornets' net, and stopped desperate efforts by the Caps to get back in the lead after Wendell Jamieson had tied the count at 13:03 in the final period.

Last night both these teams squared off again, only to make their third consecutive tie, with a 3-all score. It was the Caps' fifth draw in eight games this season.

LOANS

LOANS
At Reduced Rate
NO ENDORSERS NEEDED

Cash Loan You Get	Choose a monthly payment plan: 4 Payments	6 Payments	10 Payments	12 Payments	15 Payments
$25	$ 6 57	$ 4 46	$ 2 78	$ 2 36	
50	13 13	8 93	5 57	4 73	
75	19 70	13 39	8 35	7 09	
100	26 26	17 85	11 13	9 46	$ 7 78
125	32 83	22 32	13 92	11 83	9 73
150	39 39	26 78	16 70	14 18	11 67
200	52 52	35 71	22 27	18 91	15 57
300	78 79	53 56	33 40	28 37	23 35
500	130 60	88 64	55 10	46 73	38 36

Charges on Household Finance loans over $300 have just been reduced. If you need a loan borrow at our new rate of 2% per month on that part of a balance not exceeding $300 and 1% per month on that part of a balance in excess of $300. No endorsers required.

Household Finance
Corporation of Canada
Established in Canada 1928
Second Floor Lanafield Block
177 Charlotte St. (Opp. Loblaws)
M. E. Holt, Manager — Phone 3584

New Reduced Rates On Personal Loans

NOW the rate on Campbell Loans is cut to 1% per month on that part of the loan balance which exceeds $300. 2% per month continues on balance up to $300.

EXAMPLES

Borrow	6 mthly paymts	12 mthly paymts	15 mthly paymts
$ 50	$ 8 93	$ 4 73	
100	17 85	9 46	$ 7 78
300	53 56	28 37	23 35

A LOAN for every purpose on any reasonable security.
QUICK, confidential service.

CAMPBELL
FINANCE CORPORATION LIMITED
Subsidiary of Industrial Acceptance Corporation Ltd.
169 Charlotte Street
(Above A & P Store) — Phone 3520

LOST

GREY 2-YEAR-OLD HEIFER, WITH hole in left ear. Also Brindle Calf, with white spots on face. Strayed from 10th Concession, Cavan. Ray Smith, Fraserville.

TAKEN BY MISTAKE, SATURDAY, 1 Box Groceries from A & P., containing Butter, Coffee, etc. Telephone 4131. Reward.

REGISTRATION CARD AND ARMY Rejection Papers. Telephone 7702.

MERCHANT NAVY PIN, INITIALS "M.N." 8 Edgewater Boulevard

COLLIE PUP, ANSWERS TO "TRIX," sand color, white around neck. Reward. Telephone 8103

WALLET, CONTAINING REGISTRAtion Card, Genelco Cheque, and Pictures. Reward. Telephone 4432.

FOUND

STRAY HORSE. ALFRED STURZENEGGER, Telephone 7051.

THE STARS SAY . . . .

By GENEVIEVE KEMBLE

For Tuesday, November 16

Matters of minor consequence may engage the attention on this day, according to the prevalent configurations. Routine affairs may be active in connection with contracts, agreements, writings or with agencies, publicity or promotional enterprises. In these, however, it will be necessary to keep alert and act with precaution since there are omens of fraud, errors, misrepresentation or other forms of treachery. With care and initiative, matters may move satisfactorily.

If It Is Your Birthday

Those whose birthday it is may have a year of routine affairs, with necessary activities in connection with literary, legal, publicity or advertising interests to the fore. The situation may call for vigilance and precaution since there are omens of trickery, misconstruction of contracts, trouble about signatures of other complications involving legal advice. There will be slight financial or other loss.

A child born on this day may be normally energetic and active, with literary or business talents, although it may become involved in some sort of litigation because of misunderstandings.

PROFESSIONAL

44 Lawyers 44

PECK, KERR & McELDERRY — Barristers, Solicitors. Money to Loan. Offices, 415-417 Water Street. Telephone 4681. E. A. Peck, K.C., F. D. Kerr, K.C., V. J. McElderry, K.C., Walter H. Howell.

JACOB LOW — Barrister, etc. Mortgage Loans. Suite 1-2, 435 George Street (over Toronto Savings and Loan Co.). Telephone 7423—Nights 6214

ELLIOTT, PHILP & CHANDLER—Barristers, etc. Money to Loan. Offices, Kresge Building. Telephone 6675. A. L. Elliott, K.C., W. R. Philp, B.A., R. J. Chandler, B.A.

P. D. SCOLLARD —Barrister, Solicitor. Bank of Toronto Building. Telephone 9939.

JOHN A. BRADSHAW — Barrister and Solicitor. 360 Water. Telephone 9684

Chiropractors

M. C. GOODWIN, CHIROPRACTOR and Drugless Therapist. 108 Barrie Building, 312 George. Telephone 8795 and 5865.

NOTICE

NOTICE!
Clerk's Notice of First Posting of Voters' List

VOTERS' LISTS, 1944
MUNICIPALITY OF TOWNSHIP OF SMITH
COUNTY OF PETERBOROUGH.

NOTICE IS HEREBY GIVEN, That I have complied with Section 8 of The Voters' Lists Act, and that I have posted up at my Office, at the Township of Smith, on the 15th Day of November, 1943, the List of all persons entitled to Vote in the said Municipality at Municipal Elections, and such List remains there for inspection.

AND I HEREBY call upon all Voters to take immediate proceedings to have any Errors or Omissions corrected according to law, the Last Day for Appeal being the 6th Day of December, 1943.

DATED this 15th Day of November, 1943.

A. I. EDMISON, Clerk,
R. R. No 2, Peterborough.

Notice to Creditors
AND OTHERS

IN THE MATTER OF THE ESTATE OF EDWARD FITZGERALD, Late of the City of Peterborough, in the County of Peterborough, Ontario Land Surveyor, Deceased.

All Persons having CLAIMS against the Estate of EDWARD FITZGERALD, late of the City of Peterborough, Ontario Land Surveyor, Deceased, who died on or about the 26th Day of August, 1943, are hereby notified to send in to the undersigned Personal Representatives of the said Deceased on or before the 15th Day of December, 1943, full particulars of their Claims. Immediately after the said date the said Personal Representatives will distribute the Assets of the said Deceased having regard only to Claims of which it shall then have notice to the exclusion of all others, and it will not be liable to any person of whose Claim it shall not then have notice for the Assets so distributed or any part thereof.

DATED at Toronto, this 13th Day of November, 1943.

NATIONAL TRUST COMPANY, LIMITED, and D. F. McCRAW,
20 King Street East, Toronto, Ontario
Executors,
By A. D. McDONALD,
1 Simcoe Street, Toronto, Ontario,
Their Solicitors herein.

699 Is High Three In Catholic Loop

M. Behan of the Strike-Outs scored high single and high three in the Friday night bowling by the teams in the C.Y.O. League when she knocked off 251 and 576. B. Begley had high single for the men with 277, and Father J. Houlhan clipped 699 for high triple.

Alley Kings (0)		Five Pins (4)	
L. Marrocco	228	A. Dionne	555
B. Lynch	276	H. Hallihan	441
G. Blais	334	Rv. Houlih'n	699
P. Pocock	309	Y. Laplante	437
M. Anglesey	137	M. Lucano	380
Dummy	325	B. Rivard	446
	1609		2958

Pin Boys (2)		Blows (2)	
J. Thomas	470	D. McAuliffe	395
B. Begley	566	P. Leonard	510
A. Sch'rizag	319	B. O'Brien	445
B. Gannon	488	M. O'Don'ue	417
P. Lowe	209	B. Dundas	496
J. Hoar	561	G. Heffern'n	508
M. Thomas	286	Handicap	150
	2899		2921

Spares (4)		Foul Line (0)	
J. Marleau	222	B. Meagher	405
A. Scollard	252	J. D'Anglio	448
J. O'Dette	331	Dummies	1275
Rv. J. Lynch	390		
L. Roche	94		
C. McGillen	590		
L. O'Toole	484		
B. Primeau	448		
	2301		2128

Head Pins (1)		Strike-Outs (3)	
M. Cadigan	404	M. Behan	576
E. Mattucci	352	M. Jones	484
T. Mattucci	670	A. Marrocco	244
D. Grady	345	B. Fontaine	202
Dr. Grant	[illegible]	E. Sheehy	355
D. Rose	187	G. Hickey	318
Dummy	100	Ann Mar'cco	285
Handicap	25	Dummy	225
	2557		2714

Grove Edges Old Boys 7-5

LAKEFIELD, Nov. 15.—Once a year there comes back to the Grove an aggregation of Old Boys of the school, and for them, as well as for the Lakefield team, the highlight of the week-end is the annual football game between the two teams.

The Old Boys brought back with them a very awe-inspiring lineup: it sounded, in fact, like a who's who of Grove footballers for the past ten years. The star of the team, quarterback "Beefy" Carr-Harris is the Grove's contribution to O.R.F.U. football. The burly sailor is playing with the Navy team at Toronto. Others to show up for the O.B.'s were Lt. John Frewer, R.C.N.V.R., O.S. John Agnew, R.C.N.V.R. LAC. Peter Perry, R.C.A.F.; Frank Maclaughlin, Jimmy Crozier, Bill McBrien, Bill Langmuir, Mike Boyer, of Toronto; Hugh Mackenzie of London; and Edgar Moore of Peterborough.

The Old Boys showed their stuff in the first quarter, when they counted a touchdown. They had plunged well down the field, and Carr-Harris took the ball over the line from about five yards out to count the first and only score for the Old Boys. The convert, an attempted placement, was blocked. Lakefield was ruled offside on the play, and the Old Boys took another crack at the point, but again it was blocked.

There was no further scoring until the next quarter, when Harris manoeuvred his team into a position from which a placement could be attempted. Harris kicked the field goal to count three points for the Grove team. Despite bitter cold and fair amounts of snow scattered on the field, both sides passed frequently. The Grove team completed many of their passes, due to the fine receiving of Langmuir and Hyde's accurate passing.

In the third quarter, the Grove team scored again, a single point, Patton went back to try a drop-kick on the Old Boys' forty yard line, the kick went too low, but it had the distance, and the ball went into touch. Taking advantage of the wind, the Old Boys were kicking frequently, Carr-Harris getting them away for fifty-five yards or more. The Grove team was not handicapped by these punts, however, as Harris in fullback position was running them back beautifully.

Going into the last quarter, and trailing by a point, the Grove team fought hard, and after a nice catch by Langmuir on a pass from Hyde, they were again in a position to score a placement. Harris tried from thirty yards out, and the kick was good, putting the Grove ahead, 7-5.

Outstanding for the Old Boys were Carr-Harris, Frewer, Moore and Maclaughlin. Frewer, playing his first football in nine years was very steady at full-back. Carr-Harris, passing and kicking as well as being the mainstay of the team defensively, played as was expected of him. Moore, the Grove team's coach, showed the boys how it should be done, and Maclaughlin was a continual threat on the line.

Stars for the School were Harris, Langmuir and Patton. It should be mentioned that most of the Grove team watched the game from the sidelines, as many of them were unable to play because of injuries.

Lakefield lineup: Snap, Mackenzie; wings, Langmuir, O'Leary; insides, Shanly, Gibaut; middles, Crang, Lyman; halves, Patton, Hyde, Gordon; quarter, Harris.

AUCTION SALES

MILES' AUCTION ROOM, 211 HUNTER Wednesday, November 17: Electric Washing Machine, A1 condition, Mahogany Wardrobe, Kitchen Cabinets, Electric Refrigerator, Vacuum Cleaners, Nest Teakwood Tables, Teakwood Table, inlaid Mother of Pearl, Dining-room Chairs, Dressers, Beds, Tables, Springs, Wash Stands, Floor Covering, Dishes, Clothing, etc.

FARM STOCK, IMPLEMENTS, MRS. J Smith, Lot 4, Concession 15, Township Harvey, Tuesday, November 23, 1 p.m.: Full Line Implements Horses, Durham Milch Cows and Stockers, 300 Bushels Oats, 15 Tons of Hay, Quantity Straw, etc. — J. H. Miles, Auctioneer.

FARM, STOCK AND IMPLEMENTS, Mr. Bert Godfrey, Lot 22, Concession 4, Township of Smith, about 3 miles North of Peterborough, Tuesday, November 30: Full Line Implements 40 Head Durham and Holstein Milch Cows, Stockers and Calves, 6 Good Horses. 15 Tons Hay, 100 Bushels Seed Oats, etc. — J. H. Miles, Auctioneer.

EIGHT ACRES, MOSTLY HARDWOOD, one and quarter miles from Bewdley. Lots to suit purchaser. Three winters to take it off. Easy to remove. Saturday, November 20, at 1 p.m. Terms: Cash.

AUCTION SALE OF HOUSEHOLD Furniture, Estate of the late Mr. Joseph Madill, on the Premises, Lot 1, Concession 8, North Monaghan, Wednesday, November 17th, 1943, at 1:00 o'clock sharp, the following: Parlor Suite, Dining-Room Suite, 2 Sideboards, Morris Chair, 4 Beds, Springs and Mattresses, Dressers and Stands, Quantity of Bedding, 3 Linoleum Rugs, Toilet Sets, Writing Desk, Couch, Extension Table, Kitchen Chairs, Electric Washer, Electric Stove, Electric Radio, Electric Iron, Kitchen Range, Kitchen Stove, Quebec Heater, Window Shades and Curtains, Dishes and Table Linen, Large Clock, Small Clocks, Silver Tea Service, Barometer, and many other useful articles too numerous to mention. Terms: Cash. — James Roddy, Auctioneer.

WILLIAM KETCHEN, BELMONT 4 miles East of Havelock and one mile South of No. 7 Highway, Wednesday, November 17, 1 o'clock: Choice Team Belgian Mares, 6 and 7, Cows, Young Cattle, Pigs, Pullets, Machinery, Oats, Buckwheat, Good Furniture.— Golden Andrews, Auctioneer.

Senator Sure Baseball Rates Priority

By PAT O'BRIEN
Associated Press Sports Writer

WASHINGTON, Nov. 15—(AP)—Processional baseball is "absolutely essential" to civilian and military morale, Senator Lucas (D.-Ill.) said today in pointing out the sport is making valuable contributions to the war effort while using an "infinitesimal" part of the nation's manpower.

"My sincere hope is that nothing will be done by any agency of the government which will in any way disturb the continuation of this great American institution," Lucas said in an address prepared for Senate delivery.

Baseball contributions to war funds total $2,128,698, he declared, and admission taxes paid the government through the national and Americans leagues for the 1942 and 1943 seasons amounted to $2,289,702.

Sales of war bonds and stamps in drives sponsored by baseball interests netted $1,027,923,225, the Senator said, and the baseball equipment fund raised $250,814 to furnish sports equipment for the men in the armed forces.

The Senator said both major leagues have reduced their travel to a minimum and could carry on to the satisfaction of the office of defence transportation.

Lucas pointed out that both England and Russia have maintained spectator sports during the war, in most instances drawing huge crowds.

Flt. Lt. Morrison, Ex-Prisoner Urges More Variety In Parcels

Flt. Lt. Don R. Morrison, D.F.C., D.F.M., of Toronto, one of Canada's best-known fighter pilots of the war, returned to England in the recent repatriation of wounded war prisoners. He came back on crutches and without his left leg, but in good health. A one-time newspaper carrier boy, he closed his books at North Toronto Collegiate to join the Air Force and came overseas as a sergeant. A deadly trigger finger brought rapid promotion, and the 22-year-old Spitfire pilot's score stood at six destroyed when he was shot down over France during a free-for-all battle last November 8. In the following story Don tells of his experiences since his Spitfire went down in flames.

By FLT. LT. DON MORRISON, D.F.C., D.F.M.

LONDON, Nov. 1. — (CP). — I didn't regain consciousness until about ten days after I was shot down and found myself in a Luftwaffe hospital in France. I wasn't feeling too well, but the German doctors had apparently done a pretty good job of surgery. The food was fair, but I remembered one day one of the nurses bringing me a big piece of black bread and blood sausage. I took one look at it and said I couldn't possibly eat it. I got white bread after that.

I was in that hospital about a month before they moved me to Germany. When I had begun to recover, they took me to the interrogation centre, where German intelligence officers give prisoners the customary questioning. I was moved from place to place quite a bit, spending some time in a prison hospital staffed by British doctors who had been captured on various fronts, and in a convalescent hospital before I was finally moved to a regular prison camp.

Own Leader

The camp itself was a big affair. Our particular site had 12 barrack blocks, each holding about 60 officers, about six to a room. The furnishing was pretty bare — three double-decker bunks, two tables and half a dozen stools. We had very little contact with the Germans themselves. The site had its senior officer—an R.A.F. group captain—and an adjutant, who were responsible for keeping things running properly and for contact between the prisoners and the Germans.

We ate very little of the German rations. Each of us got a Red Cross parcel once a week, and our families could send us four parcels direct every year. From the Germans we would get bread, potatoes (when there were any potatoes), and occasionally barley or oatmeal and margarine. Each room did its own cooking. There was only one small cooking stove (about three by two feet) for each hut, and each room made its own cooking arrangements. We drew up a roster of times at which the stove would be available to each room, allowing 30 minutes for two rooms.

In this way the inhabitants of one room would have the stove for 15 minutes exclusively, or alternately the two rooms could use the stove together for 30 minutes. It didn't work out too badly, except that the tendency was to eat far too much greasy fried food. I guess it wasn't very good for our stomachs.

Got Little Meat.

There wasn't much variety. The meat we got was usually canned bully beef or canned American chopped pork, and this got monoo-onous. We sometimes got bacon in cans from our parcels, but we never saw fresh milk or shell eggs.

I don't know what the Germans do to their black bread, but it's the heaviest stuff I ever saw. A loaf of ordinary size weighed nearly five pounds. Most of the time we toasted it, as it tasted a little better that way. We never got any flour, but sometitmes we would concoct a pie by crushing biscuits into powder and putting in a little margarine to make pastry. We got quite a few raisins in our parcels, and consequently our pies were usually raisin pies.

The truth about life in prison camp, although there's no specific complaint you can make, is that it's colorless and dreadfully monotonous. Every day is exactly the same and there is no future to look forward to except the distant future of the end of the war which, after a while, gets to be something completely unreal.

The one thing you do get is mail and it's something which gets to be unbelievably important. I'm out of the camp now, but there are many Canadians still there who will be there until the war is over and now that I'm back I'd like to do anything I can to help them. In the matter of food parcels which families send to men in prison camps, I think the important thing is that these should be as varied as possible. With our weekly Red Cross parcels and such rations as we took from the Germans, we had just about enough staple food. I won't say that we always had plenty to eat, because that wouldn't be true, but at any rate we got by.

Nevertheless, as I have said, the food was monotonous and we rather looked to our families to provide variety. For instance, pepper and spices were things we got quite a craving for—and they have the advantage that they don't take up much valuable parcel space. Another thing is dehydrated food of all kinds — apples, onions, etc. — which isn't bulky and which adds a little different touch to a meal. Good concentrated coffee which can be made with just the addition of boiling water is invaluable. And the boys can always use lots of tea. Concentrated soups, too, are excellent for these parcels.

Apart from food, there are several other little items which aren't normally thought about. For instance, gramophone needles. We got lots of records—and you can imagine how much they meant—but we barely had enough needles to play them with. When you're playing records all day, needles don't last very long. There are lots of other little things such as can-openers and pencil-sharpeners, which get to be pretty important. Fortunately, we were pretty well supplied with razor blades. Letters should be as full of news about Canada as possible and the more snapshots the better.

There was one little incident on the train going to the German port from which we left for Sweden. An elderly German major was travelling with us, and as we were approaching a town in Northern Germany he began to tell us how beautiful it was. He said he had spent most of his officer's cadetship there and had always had a great affection for it.

"Here it is now," he said, as we reached the outskirts. We looked out of the windows at it. There it was, a mass of ruins. The bombers had visited it a short time before, and there was practically nothing left.

We didn't see any British bombers ourselves, but some of the lads who came into the camp had baled out from bombers over the target during big attacks, and had to stick around while the raid went on. They said the effect of the bombings was unbelievable, and that you think the whole world is coming to an end.

MARMORA

Twenty-three Donors At Belleville Clinic

MARMORA, Nov. 15—(ENS)—The local response to the appeal for blood donations continues to be gratifying. Twenty-three made the semi-monthly trip to the Belleville clinic Sunday.

Those going were: First donation—Leslie Bell, Cecil Bell, Clayton Tompkins, Robert West, Kenneth Lough, Irwin McCoy, and Otis Fluke.

Second donation — Leslie Pack, Garnet McCann and Mrs. George Hazlitt.

Third donation—Michael Corrigan, Henry Lowery, Arnold Jones, Harry Keating, Samuel Arnold, Gordon Jarvis, Earl Lucas and Mrs. Clifford Jones.

Fourth donation—Clifford Chambers, Herbert Solmes and William Wright.

Fifth donation—Harry Pack and Ervin Badour.

Heads Chaplains

OTTAWA, Nov. 15—(CP).—Honorary Lt.-Col. the Rev. C. G. Hepburn has been offered and has accepted the post of prinicipal Protestant chaplain (Army) in succession to Honorary Brig. G. A. Wells, it was announced yesterday in All Saints' Anglican Church here.

Moslems Urge Help

NEW DELHI, Nov. 15 (CP)—The All-India Moslem League yesterday adopted a resolution concerning "the grave situation" in Lebanon, urging the British government to act immediately to restore the normal conditions and obtain the country's full independence."

SALLY'S SALLIES

Registered U. S. Patent Office.

Oratorical Contest Is Won By Jean Phillips

WARKWORTH, Nov. 15.—(ENS).—Jean Phillips of S.S. No. 2, Haldimand township, speaking on the subject, "Your House of T o-morrow," won first place in the Northumberland county oratorical contest held in the town hall recently. Donald Weatherson, Warkworth, who won second place, chose for his subject, "Expeditions of Brigadier Charles Wingate."

"Young Men of Canada Guardians of Our Freedom," was the topic which Muriel Carter, third prize winner, chose. The fourth prize was on by Lola Bronscombe Brighton, wo spoke on 'Harvest in Canada."

Other speakers and their subjects were: Jean West, White school, Percy, "One Night in London"; Doris Robbins, "Winston Churchill"; Gerald Rogers, Fenella, "S.S. Normandy." During the evening Miss Lorna Darling, Morganston, and Miss Shirley Windover, Norham, sang solos, and a double trio by Gwen Wartman, Gwen Churchle, Helen Shea, Alice Nelson, Shirley Grills and Ferne Young.

The speakers winning first, second and third will compete in the district oratorical contest which is being held in Brigton on Friday, November 19.

GRAPHITE TO BRITAIN

DAR-ES-SALAAM — (CP). — Tanganyika has sent samples of local graphite to Britain for testing purposes. Graphite is needed in many war industries.

ROOM AND BOARD —By Gene Ahern

BARCLAY ON BRIDGE

WRITTEN FOR THE EXAMINER

By SHEPARD BARCLAY

"The Authority on Authorities"

MYSTERY TO NEWCOMERS

"DUPLICATE scoring is a deep mystery to newcomers," says a letter from a lady in the "duplicate-mad" city of St. Petersburg, Fla. Her letter, which is typical of many from rubber-bridge players who go up against match-point duplicate competition, also asks, "Do you get more points for overbidding and going down, or is it better to sit back and set your opponents?" That such questions ever get asked is an indictment of duplicate tournament directors, very few of whom explain the scoring clearly, perhaps wishing the mystery to make them seem superior beings, or maybe not knowing how.

N-S Pair	E-W Pair	Final Contract	Net Score N-S	Net Score E-W
1	4	3 NT-S	600	
2	6	4 ♥-S	620	
3	1	4 ♠-W	700	
4	3	3 NT-S		100
5	5	4 ♥-S	650	
6	7	4 ♠-W	500	
7	2	3 NT-S	630	

"Match-point" scoring means merely that whenever you beat a pair you get a point, and whenever you tie a pair you get a half point. Now look at the scores above, made in a seven-table match-point game. From those contract scores, the match-point scores are reckoned.

The worst score for any North-South pair was that of Pair 4, which got a minus of 100. That pair beat nobody, so gets no match points. If some other North-South pair had been set more than that, Pair 4 would have beaten one pair and would have had one match-point.

The next to worst score was by North-South Pair 6, which scored only 500 by setting West. It beat one pair, so gets one match-point. Pair 1, with 600, beats two pairs, so gets two points. Pair 2 beat three pairs, so gets three points. Pair 7 beat four pairs and gets four. Pair 5 beats five pairs, so gets five. Pair 3 beat six pairs, so gets six, which is "top on the board."

Now take the East-West scores. The worst was by Pair 1 East-West, against whom North-South scored 700. So Pair 1 East-West gets no points. Next in order come East-West Pairs, 5, 2, 6, 4, 7 and 3, which get respectively 1, 2, 3, 4, 5 and 6 points.

If there had been a tie for any position, the tied pairs would have split the points. If it was for bottom, zero points, and next to bottom, one point, each would get half a point. If it was for the three and four point positions, each would get three and a half.

Does this make the idea clear? If not, just study that table a bit, and you will get it.

• • •

Tomorrow's Problem

North: ♠ J 10 8 6 ♥ A 3 ♦ Q 9 8 5 4 ♣ 5 2

West: ♠ A Q 9 ♥ Q J 10 4 ♦ 10 6 ♣ Q 8 6 4

East: ♠ K 3 ♥ 9 7 6 5 ♦ J ♣ K J 10 9 7 3

South: ♠ 7 5 4 2 ♥ K 8 2 ♦ A K 7 3 2 ♣ A

(Dealer: South. East-West vulnerable.)

What would be your response on the North cards of this deal after West passed your partner's opening 1-Diamond?

DAILY CROSSWORD

ACROSS

1. Verbal
5. Cessation
10. Secret society (Chin.)
12. River (So. Am.)
13. Strike out
14. Wall painting
15. Affirmative reply
16. Drinking vessel
18. High priest
19. Characteristic of horsemen
21. Reddish brown
24. Astonished
28. Mix
29. Tally
30. Piece of sculpture
31. Stick together
32. Meager
34. Turf
37. Beard of rye
38. Past
41. Variety of willow
43. Projecting edges of roof
45. Mother-of-pearl
46. Quaver
47. Important
48. Root of the taro

DOWN

1. Comply
2. Part
3. Straight line through a body
4. Guided
5. Lights
6. Shield
7. Allowance for weight
8. Russian river
9. Sanskrit dialect
11. Register
17. Vase
19. Searches for
20. Pleasure boat
21. Warp-yarn
22. Tool (Eskimo)
23. God of pleasure
25. Sorrow
26. Blunder
27. Scotch river
29. Short poem
31. Cry of a crow
33. Proofreader's mark
34. Melody
35. Eskers
36. Gaming cubes
38. Greedy
39. A crown tax
40. Capital of Norway
42. Epoch
44. Part of "to be"

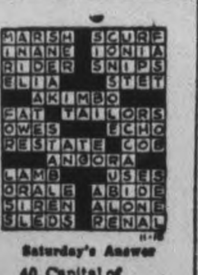

Saturday's Answer

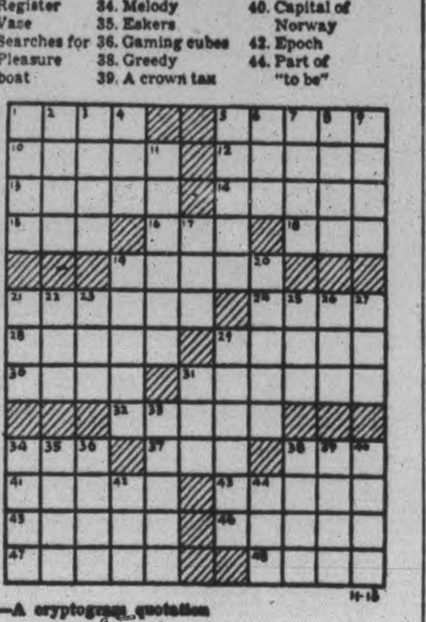

CRYPTOQUOTE—A cryptogram quotation

SEJC'M DPZY, JZU SEJC'M TJMC BYQT, MEPVQU IY TJMC DAKYO—MEJNYMTYJAY.

Saturday's Cryptoquote: GOOD ORDER IS THE FOUNDATION OF ALL GOOD THINGS—BURKE.

TERRY AND THE PIRATES —By Milton Caniff

LI'L ABNER —By Al Capp

HENRY —By Carl Anderson

DONALD DUCK —By Walt Disney

BLONDIE —By Chic Young

MUGGS AND SKEETER —By Wally Bishop

BRICK BRADFORD —By William Ritt and Clarence Gray

TILLIE THE TOILER — By Russ Westover

Prairie Farmers Buy More Cows

OTTAWA, Nov. 15 — (CP). — The Prairie Provinces, which have been chiefly interested in the production of grains and livestock, now are turning to dairy farming on a larger scale, a review of dairy statistics showed today.

The development is being encouraged by the ample stores of feed grains available in the West in recent years and improved prices for dairy products.

The figures tell the story. At June 1, Saskatchewan had 502,400 dairy cows, an increase of 7.4 per cent since the same date last year. Manitoba had 370,000 dairy cows, an increase of 7.3 per cent and Alberta 373,000, an increase of 2.5 per cent. These gains were the largest reported for the nine provinces.

Although the eastern provinces have been the main producers of cheese, butter and other dairy products, the June statistics showed that of the 3,794,700 dairy cows in Canada, 1,248,400 were located on the Prairies.

GLOVES
Heather, fabric and kid gloves, hand sewn, in a wide variety of shades. A glove for any costume.
Dickson's Dry Goods
395 GEORGE ST.

"BEST BY TEST"
Dry Cleaning Is An Art, and you'll say "a fine art" when clothes are dry cleaned here.
Grant's Cleaners
285 George Phone 5532

He Was Robbed

SEATTLE, Nov. 15 — (AP). — Because the vehicles are stored in various scattered garages, bidding at the annual county auction of abandoned automobiles is done without the bidders seeing them. One bidder later saw what he had acquired and asked for his money back. His $45 jalopy had no motor, no wheels and no differential.

Trustees Group Names Officers

TORONTO, Nov. 15.—(CP).—Lt.-Col. George A. Drew, Ontario Minister of Education and Premier of the province, Friday told members of the Ontario Public School Trustees' and Ratepayers' Association, meeting here, that experts in education will be consulted when changes in the provincial education system are considered.

D. Roy Kennedy, K.C., Ottawa was re-elected president of the Association and other officers elected included:

Dr. W. H. Butt, Toronto, past president; H. B. Fetterly, Belleville, vice-president; J. D. Mills, East York, secretary-treasurer. Executive: Canon W. A. Townshend, London; J. F. Twiff, Windsor; W. J. Saunders, Kingston; J. W. Hamilton, Hamilton; E. C. Kilmer, Brantford; W. N. Baulk, Kitchener; J. E. Leaman, North Bay.

To Organize Slavs

WASHINGTON, Nov. 15 (CP).—The United States House of Representatives were told by a member yesterday that supply ships, returning from Russia, are bringing back tons of printed material — "propaganda" for organization of a united bloc in the United States of people of Slav origin.

Cadets Witness Corvette Film

Sea Cadets thrilled to the exploits of Canadian sailors on a trim Corvette Sunday afternoon when they were guests of Lt.-Col. Walter Bapty, officer commanding Training Centre No. 32, who arranged for a showing of the new film, "Corvette K.225."

The invitation from the commanding officer was promptly accepted by Lieutenant Stanley Longhurst, and more than 130 of the cadets were on hand. They marched from the Market Square to the military camp with the bugle and drum corps leading. They were welcomed by Major James Turnbull, second in command, who was delegated by the commanding officer to act in his absence.

Major R. Bamsey of the Salvation Army Huts, and Sgt. Hudson of the Camp Staff operated the projector, and for upwards of two hours the cadets sat in the darkened camp theatre enjoying the film.

The picture is a remarkable portrayal of the work Corvettes, manned by Canadians, are doing in guarding the convoy lanes of the North Atlantic, and it not only has a splendid story, but plenty of blood-tingling action. "Corvette K.225" will soon be showing at local theatres.

Japanese Bomb Kills Reporter

ALLIED HEADQUARTERS, South Pacific, Nov. 10.—(Delayed)—(AP).—A Japanese bomber destroyed a war correspodents' tent Nov. 7 on the Bougainville Island, killing the Australian writer, Keith Palmer, 37, and wounding four others, among them Rembert Jones of The Associated Press.

Palmer, of the Melbourne Herald and Newsweek Magazine, an American publication, was killed instantly.

Jones suffered shrapnel wounds in both feet and both legs, arm abrasions and a ruptured ear drujm The other three were hurt less seriously.

Congregation Raises $107 In Lieu Of Supper

BETHANY, Nov. 15 —(ENS). — Bethany United Church Women's Association held its monthly meeting at the home of Mrs. James McKinnon, with 18 in attendance. The topic was 'Resignation' and the roll call was answered with a verse of Scripture on 'Peace.'

The Scripture lesson was read by Miss Lilly Thompson and lesson thoughts were given by Mr. Waddell. The treasurer reported $37.45 on hand. A nominating committee was appointed to report at the December meeting. Money collected from the congregational canvass in lieu of fowl supper this year amounted to $187.00.

Mrs. Harvey Fallis, who has been confined to hospital for an appendix operation, was able to return home on Wednesday.

Mrs. S. Jamieson returned to her home here from a visit with friends in Cavan.

Mrs. J. Hopwood has spent a month at the home of Miss A. Sisson, but expects to leave for Kinmount early in the coming week.

Miss Hannah Staples is visiting friends in Toronto for a few days and attended the annual convention of Women's Institutes.

Murder Charge

WINNIPEG, Nov. 15.—(CP). — Charges of murder were laid Friday night against three juveniles who allegedly killed Edwin Pearse, 58, before escaping Thursday night from the Vaughan street detention home in downtown Winnipeg. Two of the youths, aged 14 and 15, were recaptured in nearby St. Boniface Friday while the other, a 17-year-old, surrendered three hours after the guard had been beaten to death.

LAKEFIELD CONTESTANTS
Receipts gladly given with any purchase Ask for your prize order on
Northey's Drug Store Phone 26

Get your receipt to-night in Lakefield—
G. WARREN PAYNE
where you will enjoy shopping for groceries.
LAKEFIELD PHONE 23

COLEMAN BROS.
Established 1906
Painting and Decorating Contractors
WALLPAPERS PAINTS
Make reservations now to have your decorating done before Christmas.
447 George St., North of Brock
Phone 4485 for free estimat

PAYNE'S
"Dependable Druggists"
DRUG STORE
362 George
Phone 8643

LORD HALIFAX ATTENDS CATHOLIC CEREMONY—Page Joe Clancy, 12, costumed for the part, carries the train of British Ambassador Lord Halifax during the outdoor procession at the Catholic University of America, Washington, D.C. The procession preceded the ceremonies in which the Rt. Rev. Msgr. Patrick J. McCormick was installed as rector of the university.

Farmers Show Good Supply Of Fall Apples

The mid-November market Saturuay felt the first chills of the approaching winter which is unlikely to brings anything but discomfort, outside, until the later days of next March. A light snow was swirling around nine o'clock, but the morning improved sightly toward eleven and noon.

Potatoes sold at $1.85 for Chippewas to $2.10 for White Stars with an ample offering that extended down the apple and general vegetable list. The indoor market was active with eggs selling from 40 cents up to 55 cents. Some of the pullet size brought 45 cents a dozen. The general range was 48, 50, 53 and 55 cents a dozen.

Chickens were 35 cents to 37 and 38 cents, and ducks and geese at 35 cents a pound.

Apple Prices

Some of the apple quotations were: Snows $2.75 a bushel, Baxters $2.25, Talman Sweets $2.50, and McIntosh Reds $3 and also $2.75 for domestic grade. Arthur Stenson still had a few tomatoes at 60 cents a basket, carrots at 30 cents the six quart basket, parsnips 34 cents, turnips, six for 25 cents, beets 30 cents a basket and Yellow Globe Danvers onions 50 cents a basket.

Herb Doig's prices were: carrots $1.25 a bushel, turnips 75 cents a bushel, onions $2.75, cabbages 10 cents each, McIntosh Red apples, 50 cents the six quart basket.

Mr. Doig told the Examiner that vegetables growers are pooling stock for one stand whose proceeds will be given to the British War Victims Fund. He also suggested that householders who have cellar room for vegetables and are beginning the winter with light supplies should take advantage of the present market.

Claims Premier Drew Fears Defeat

OTTAWA, Nov. 15 — (CP). — David Lewis, national C.C.F. secretary describes Premier George Drew's speech attacking the C.C.F., delivered at Toronto, as "anti-British, ignorant and semi-Fascist."

In the absence of M. J. Coldwell, national C. C. F. leader, Mr. Lewis issued a statement saying Mr. Drew's speech was anti-British "because it is full of unfair distortions and, further, is a slur on the majority of the people in Britain, Australia and New Zealand, who support the Labor Parties in their countries, which have identical philosophies and programs as the C.C.F."; ignorant and semi-Fascist "because it appeals to prejudice and aims at reaction."

"Mr Drew's bitterness derives from his being thoroughly frightened," said Mr. Lewis. "His fear is a measure of the march of the Canadian people toward winning the kind of society which the C.C.F. will build."

Prize Winners Named At Church Bazaar

MARMORA, Nov. 15 — (ENS). —Prize winners in connection with the Sacred Heart Church Bazaar were announced as follows: 1st prize, $20, Mrs. John Neill, R.R. No. 1, Marmora; 2nd prize, $15, Nathan Mumby, Marmora 3rd prize, $10, Eugene Lashwa, Deloro; 4th prize, $5, Mildred Finnegan, Marmora; 5th prize, $5, Mrs. Catherine Forestell, Marmora; 6th prize, $5, Mrs. Louis Green Marmora; doll, Betty Jane O'Connor of Copper Cliff; cedar chest, Mrs. Florence Auger, Marmora; Christmas cake, Clarence Murphy, Deloro; Christmas cake, Jean Johnston, Marmora. The attendance at the bazaar over the 3 days was larger than last year.

Harwood Man On Tory Executive

TORONTO, Nov. 15 (CP).—Progressive Conservatives vice-presidents elected at a meeting of the Progressive Conservative Association here last night were: First, Harold Huffman, Blenheim; Second, Mrs. J. A. Johnston, Carleton Place; Third, C. J. Walsey, Toronto; Fourth, Mrs. R. D. Cumming, Haileybury; Fifth, Marion Mehr, Toronto; Sixth, John Givens, London; Seventh, R. H. Wilson, Windsor; Eighth, R. A. Robinson, Port Arthur; Ninth, Miss Evelyn McDonald, Toronto; 10th, Russell S. Brady, Woodstock; 11th, FO. Alan Bell, Toronto; 12th, Earl Drope, Harwood.

George Morrison, Toronto, was elected secretary, and John Anderson, Stratford, treasurer.

Buses In North

WHITEHORSE, Y.T., Nov. 15. — (AP).—The farthest north through bus service in the world was put in operation last week, as buses chartered by the United States Army began rolling into Fairbanks on the Alaska Highway, a total trip from Dawson Creek, B.C., of about 1,630 miles.

A Good Reason

SAN QUENTIN PRISON, Calif., Nov. 15 (AP).—Convict George Templeton, Jr., has a special reason for wanting the Allies to retake the Philippine Islands. The State Board of Prison Terms and Paroles granted the 34-year-old convicted murderer a parole effective in 1947—with the proviso he return to the Philippines.

Church Honors Cpl. B. Sanders

As the Last Post and Reveille rang out in Knox Church Sunday morning, a solemn crowd faced a young soldier's picture in the place of honor at the front of the church, as they paid a last tribute to Cpl. Bernard Sanders, who died recently on the battlefields of Italy.

The throng were paying homage not only to one soldier, but to all those who have given and will give their lives that they might continue to have comfort and security and freedom to live as they please.

Taking as his text "Ye are not your own, for ye are bought with a price." Rev. H. J. Mahoney declared that the issues which face the nation are clearly defined as Christianity versus paganism, and that as the martyrs of old laid down their lives for the survival of Christianity, so today were Canada's youth marching staunchly to the front.

Price High

"The conflict today between liberty and regimentation, involves rebellion against the materialistic conceptions of our enemies. We salute the memory of a gallant lad, who has given up his life. Great ideals survive only at great cost and it's up to us to see that this sacrifice is justified.

"Religion which costs nothing is worth nothing, and sacrifice and honor are no vain things, but the truths by which we live. It costs dearly to perpetuate any great ideal, particuarly that of democracy. It would be nice to believe that Capt. Zufelt, formerly of this parish and now in Italy, buried Cpl. Sanders, but in any event we know that a chaplain buried a Canadian whom we honor for his heroism. Think of those who through the ages have laid down their lives, and you will realize sacrifice has not been useless."

Cpl Sanders, whose wife lives at 149 Hart Avenue, transferred from the Prince of Wales Rangers to the Hastings Prince Edward unit as a reinforcement and went overseas in October 1942. At the time of his death he was attached to the British Eighth Army.

Quality Work
PETERBOROUGH WELDING WORKS
226 George Phone 3897

HAWES'
Canada's Favorite
FLOOR WAX

Nab 6 Shirkers

QUEBEC, Nov. 15 (CP)—For the second night in succession, members of the Royal Mounted Police and of the Army Provost Corps last night made a series of raids in upper and lowertown taverns in a search for army deserters and draft dodgers.

Of 34 young men brought to police headquarters because they were unable to show satisfactory military papers, 28 were allowed to go home after giving satisfactory proof of military exemption. Six were charged with failing to report for military training and will appear in court today.

COWAN'S ARCADE
is a real workingman's store, you can get work shirts, overalls, socks, yes nearly everything at real low prices. Come in now.
COWAN'S ARCADE
427 George St.

Double-Action Way To Help Relieve BRONCHITIS
COUGHS • SORENESS • CONGESTION
Get right after painful bronchitis miseries... help relieve the coughing, congestion, and soreness this time-tested Vicks way that is so successful!
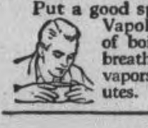
Put a good spoonful of Vicks VapoRub into a bowl of boiling water. Then breathe in the steaming vapors for just a few minutes. With each breath you take, the medication goes straight to inflamed bronchial tubes where it soothes irritation, quiets coughing and loosens tightness and congestion.
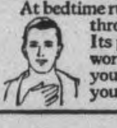
At bedtime rub Vicks VapoRub on throat, chest and back. Its poultice-vapor action works for hours to bring you added comfort while you sleep.

A Pimple Covered Face Kills Many a Romance

The lives of many young people are made miserable by the breaking out of pimples, and you probably know of cases where a promising romance has been spoiled by those red, white, festering and pus filled sores on the face.
The trouble is not so much physical pain, but the mental suffering caused by the embarrassing disfigurement which very often makes the sufferer ashamed to go out in company.
The quickest way to get rid of pimples is to improve the general health by a thorough cleansing of the blood.
Burdock Blood Bitters helps to cleanse the blood and with the blood cleansed the complexion should clear up.
The T. Milburn Co., Limited, Toronto, Ont.

name an experienced executor
SHRINKAGE DOES OCCUR IN MANY ESTATES AND BENEFITS TO THE HEIRS ARE REDUCED THROUGH THE WORKINGS OF NEWER TAXES AND REGULATIONS. ALLOWABLE METHODS OF DISTRIBUTION UNDER A WILL CAN LESSEN THE SHRINKAGE. INVESTIGATE THE PROBABLE SAVINGS AS APPLIED TO YOUR ESTATE. NO OBLIGATION ON YOUR PART.
Toronto Office
302 Bay Street
THE TRUSTS and GUARANTEE COMPANY LIMITED
executor and trustee since 1897

BUSINESS enriches the NATION and YOU
Profits Essential to Freedom of Opportunity
PROFIT—the driving, motivating force that keeps the wheels of industry turning—is the key to service, too. Only the business that fills a public want at prices the public is willing to pay, can remain profitable. Thus the profit motive in business is actually a lever in the hands of the people, controlling industrial activity, keeping it in line with popular demand.
The opportunity to make a fair profit is one of the essential freedoms in any freedom-loving country, ensuring that the wants of the people shall be met and spreading prosperity for the nation as a whole.
35D-43
THE BANK OF TORONTO
Incorporated 1855
Peterboro Branch F. S. POTTER, Manager

Girls!.. get this interesting book TO-DAY!

You have wondered what life in the Air Force is like? What is the accommodation? What about the meals? Is all the clothing supplied? Do the girls like it? Where are they stationed? What do they do? What chance is there of promotion?
This little book answers all your questions. It contains dozens of real-life photographs showing women in their actual activities in the R.C.A.F. It is free and without obligation. Mail the coupon today.
Director of Manning
R.C.A.F. Headquarters
Jackson Building, Ottawa
Please send me free copy of booklet "She Serves—that men may fly."
Name ______
Address ______
47
WD-91N

TELEPHONES:
Examiner 4641
CHEX 4641
Nights after 6 p.m., Sundays, Holidays
Examiner 4641
CHEX 4643

Evening Examiner
Peterborough

FINAL
CITY EDITION

VOL. LXXXVIII, No. 115 | WEATHER Fair and cold. | PETERBOROUGH, TUESDAY, NOVEMBER 16, 1943 | ★★ | PRICE FOUR CENTS

GERMANS ADMIT 8 BREAKS IN LINES

LONDON, Nov. 16 (CP)—Massed Russian attacks dented German lines in eight sectors of the long Soviet front, the Berlin radio asserted today in reports attempting to minimize Red Army successes. Russian gains were acknowledged by the German Transocean Agency in the Great Dnieper Bend southwest of Dnepropetrovsk, north of Krivoi Rog and north of Cherkassy. Other Russian successes were reported in the Zhitomir area and southwest of Kiev; near Rechitsa in the Gomel area; and in the Smolensk and Orhsa areas of the frozen north.

The German communique, broadcast immediately after the reading of a Transocean dispatch recording the Russian successes, curiously depreciated all the Russian gains heralded by the propaganda agency and pictured the battles as vast defensive successes.

Both accounts agreed that some of the most violent battles of history were in progress from the region west of Smolensk to the Dnieper Bend.

Other Red Army units operating 65 miles to the southwest captured the towns of Kaganovichi and Bazar, respectively 40 and 30 miles northeast of the rail centre of Korosten.

City By-passed.

This force apparently was aiming to by-pass Korosten to the north and slash across the Leningrd-Odessa railway, which already has been severed at Zhitomir, to effect a junction with Soviet forces deployed below Rechitsa. Korosten itself appeared doomed.

The Russian communique said 3,000 Germans had been killed in the successful flanking drive south of Gomel, and that 14 towns, including the rail station of Demekhi, 34 miles to the west, had been captured. Cutting the Gomel-Kalinkovici railway left the Gomel garrison with only one escape railway running northwest to Zholobin. Front dispatches said this line was already being hammered by Russian artillery.

West of Zhitomir, Gen. Bikolai Vatutin's forces were within striking distance of the old Polish border following the capture of the town of Baranovka, but Vatutin apparently was awaiting the outcome of fighting in the Fastov-Berdivhev salient on his southern flank before continuing his westward drive. He still had 165 miles to go before reaching the German-Russian border set up in 1941 before the German invasion of Russia.

PETERBOROUGH BOY IN ITALY—Pte. Jack E. Conroy, son of James Conroy, Armour Road, Peterborough, spends his spare time in Italy snaring rabbits for Sunday dinner. Here, "Red" displays a couple of prize catches for a Canadian Army photographer. *(Canadian Army Overseas Photo)*

Havelock Native Wilfred Curtis Gets New High Post In R.C.A.F.

OTTAWA, Nov. 16—(CP).—R.C.A.F. headquarters today announced six appointments to high posts in the Air Force at home and overseas and the retirement of three other officers.

The appointments:

1. Air Vice-Marshal N. R. Anderson, 50, native of Walkerton, Ont., and present air member for air staff directing operations of the home war establishment becomes deputy to Air Marshal L. S. Breadner when the Chief of Air Staff takes over his new post as air officer commanding-in-chief overseas.

2. Air Vice-Marshal Wilfred Curtis, 50, native of Havelock, Ont., and present deputy officer commanding-in-chief overseas, returns to Canada to replace Air Vice-Marshal Anderson.

3. Air Vice-Marshal Frank McGill, 39, native of Montreal, and present air officer commanding No. 1 Air Training Command at Toronto, be-

HAVELOCK NATIVE
(Continued on Page 2, Column 3)

Britons Living Like Spartans

OTTAWA, Nov. 16—(CP). — The British people have had to tighten their belts another notch during the last six months but their determination to see the war through and make a contribution to the rebuilding of peace remains unimpaired, Rt. Hon. Malcolm MacDonald, United Kingdom High Commissioner to Canada, said today at a press conference.

Mr. MacDonald returned to Ottawa last week from a five-week visit to Britain. He brought with him a report on a people cheered by recent war news but carefully avoiding over-optimism. Compared with his previous visit in the spring, he said, he found the people facing added hardships and difficulties.

"Life in Britain is thoroughly Spartan. Food rationing is severe.

"They show some signs of tiredness, as though they had not had sufficient holidays; but there is no squeak anywhere of war weariness. On the contrary, the whole people of Britain are resolved that the war shall be continued until both the Germans and the Japanese have been defeated absolutely and finally.

Churchill Popular.

"They regard it as an obligation which we all owe to humanity that this time the enemy shall be taught an unforgettable lesson.

"The people of Britain are greatly sustained and cheered by recent war news; but they are keeping their optimism under restraint. They have

BRITONS LIVING
(Continued on Page 2, Column 6)

Chinese Pierce Japanese Lines

CHUNGKING, Nov. 16 (AP)—The Chinese high command announced tonight that its forces on the Yangtse valley front had broken into Janese lines at many points south of the river and advanced to the outskirts of Ichang and Angyang to the north.

Severe fighting was said to be in progress near Ichang, a Yangtse port which is the deepest point of Japanese penetration up the river. Equally severe fighting was reported at Angyang, less than 30 miles northeast of Ichang.

The Chinese claimed the recapture of Hokow and acknowledged the Japanese had broken into Shihmen.

About 200 miles north of Hankow along the Peiping-Hankow Railway in Southern Hunan Province, the Chinese opened an attack on the Japanese rail town of Sinyang.

Nazis Retake 2 Heights Along Coast

5th Army Wedge Thrown Back By Counter-Attack

By EDWARD KENNEDY
Associated Press War Correspondent

ALGIERS, Nov. 16 — (AP). — Two Nazi counter-attacks have driven American troops of the Anglo-American 5th Army from the high ground north of Venafro, Allied Headquarters announced today, while the British 8th Army won new hilltops in the eastern sector of Italy.

The German onslaughts, latest in a long series of such thrusts in the Venafro region some 25 miles inland from the Tyrrhenian coast pushed United States troops out of areas previously occupied on hills north of Venafro where a 5th Army wedge threatens the enemy

Resistance remained strong along the length of the 5th Army front in Italy, headquarters said

Gen. Sir Bernard Montgomery's Army won new high ground north of Atessa, 14 miles inland from the Adriatic, where his troops are approaching the Sangro River. Nearer the Adriatic 8th Army patrols made new sorties across the Sangro, feeling out the German strength.

Enemy elements were met near Montazzoli in the middle reaches of the Sangro.

Bad Weather

Land operations generally were held at a near standstill by mud and bad weather as the opposing forces girded for showdown battle.

In the air war American heavy bombers smashed at Elevsis airfield at Athens yesterday and the medium bombers hammered Kalamaki airdrome in the Athens area.

The weather prevented extensive air activity in Italy, although some sweeps were made, with an assault on a truck convoy near Ancona on the Adriatic.

Two Allied planes were lost in all activities.

Anti-Torpedo Weapon Saves Oil Tankers

LONDON, Nov. 16—(CP). — A simple anti-torpedo "secret defence weapon" for tankers was disclosed today by the Ministry of Shipping, which said it had saved thousands of gallons of gasoline and oil supplies.

Compressed air is the basis of the new system. An airline is fitted the full length of the tanker, and is connected at both ends to a compressor pump. If the ship is torpedoed, air is pumped into the damaged compartments at the desired pressure, and the inrush of water is checked and forced out.

Through the use of the compressor pump, one tanker hauling 12,000 tons of benzine and kerosene was brought 900 miles to port after being torpedoed near the bow. The tanker then returned 11,000 miles to the United States for repairs.

NEW GOVERNOR-GENERAL for Australia, the Duke of Gloucester, will take over his new post next July. Australia newspapers today hailed the appointment with enthusiasm.

Fear Epidemic Starting Across Europe

MONTREAL, Nov. 16 — (CP).— The need for international cooperation to make available supplies to rescue the peoples of the liberated Europe from famine and disease is emphasized in an international Labor Office pamphlet on "The Health of Children in Occupied Europe," and published here today.

The pamphlet quotes the declaration of the United Nations Conference on Food and Agriculture that "freedom from hunger can be achieved only by urgent and concerted efforts to economize consumption, to increase supplies and to distribute them to the best advantage."

The pamphlet paints a grim picture of general conditions in the occupied countries, and describe in detail the effects of malnutrition and the lack of adequate clothing, shelter and fuel on the growing generation.

Depopulation is proceeding on a scale which threatens the occupied countries' power of recovery, the pamphlet declares pointing out that the unfavorable relation

FEAR EPIDEMIC
(Continued on Page 2, Column 6)

Nazi Raiders Swoop In On Plymouth

First Air Attack On This Sector In Many Months

LONDON, Nov. 16 — (CP). — Heavy bombers of the United States 8th Air Force attacked targets in Norway this morning, it was announced. No details were disclosed.

The blow against Norway followed a foray by R.A.F. Mosquito bombers against Western Germany last night after a one-night lay-off Two Mosquitoes were lost and one fighter was missing from a night offensive patrol.

For the first time in months German raiders last night attacked Southwest England—the general area referred to by Lt.-Gen. Jacob L. Devers as the scene of the American rehearsal for the greatest military undertaking of all time — hitting a coastal town sharply with incendiaries and high explosives.

The Berlin radio said Plymouth was attacked.

Heaviest damage was done in residential section and fires were started in the industrial area by the raiders who were making their first incursion over Britain in a week Some persons were reported killed. Between 15 and 20 others believed trapped in the ruins of several homes were being sought by rescue squads today.

An Air Ministry communique said the raiders dropped bombs at scattered points over both south and southwest England early this morning, in addition to the attack on the coastal town.

Yesterday Devers paid tribute to the 3,000 farmers who with their families will leave their homes in Southwest England next month to make room for American troops. The evacuation, Devers said, was necessary "for the 'master plan that will be set in motion."

Bombs likewise fell in one or two of London's outer suburbs.

It was the first enemy aerial activity over Britain since the night of Nov. 8.

College Head Says Convert Military Camps Into Post-War Youth Training Centres

NEW YORK, Nov. 16 (AP)—A proposal that military camps be used after the war as schools of citizenship training, which the youth of the United States would attend for at least six months, was advanced today by Dr. William Mather Lewis, president of Lafayette College.

In these schools, he said in an address prepared for the New York Herald Tribune Forum on Current Problems, students of 17 or 18 would be trained for nation civil and military service, would study government and "be taught their duties as responsible members of a great nation."

He suggested also that "those in authority should revise the policies of government employment and promotion to the end that public service may rank a career second to none."

Forty-five speakers will appear at the two-day forum, the general theme of which is "pioneering for a civilized world."

Road To Rome Has Become Tough Route For Allies

By DON WHITEHEAD—Associated Press War Correspondent

WITH THE 5TH ARMY IN ITALY, Nov. 16—(AP).—With their advances now measured in yards instead of in miles the road to Rome has become by far the toughest route of battle of the Mediterranean theatre.

The difficulties are the weather, terrain and a well-trained, well-disciplined enemy dug into strong points of solid rock in numbers greater than the Germans have previously congregated along a single front in this theatre.

The roads to the front are slimy brown strips of mud. Each small stream is a traffic bottleneck. The Germans blew the bridges which engineers have had to replace with temporary structures. Day by day it is growing colder in the mountains where the troops are fighting tenaciously to rout the enemy out of his strongpoint.

Rain, fog and low hanging clouds which reduce the visibility have grounded Allied aircraft much of the time.

Enemy communications are not hampered by demolitions. Their troops are in well-prepared positions which give them shelter from the elements. Some of their outposts have been found even to have rugs on the floors and large stocks of water, food and small luxuries.

Since they are attacking, the Allied troops cannot prepare shelters to protect them from the rain, cold and exposure they are enduring in open slit trenches and in rock crannies in the mountain.

Because of the apparent quality and numbers of enemy troops, the Allies are unable to crack the Gargliamo River line by sheer weight of numbers.

The terrain favors the defenders, for they hold the heights and Allied troops must always fight their way up slopes in the face of direct enemy fire.

The weather, by grounding the fighters and bombers, is of distinct advantage to the Germans, freeing them from the steady hammering of the lines and communications that cost them so heavily during the summer and early autumn.

The slow Allied advance meanwhile is giving the enemy time to prepare additional defences beyond Cassino, a hinge of the Garigliano line.

HOLD ISLAND OF LEROS

CAIRO—British troops in fierce hand-to-hand fighting "continue to hold" the Germans on the island of Leros, despite "heavy and incessant bombing attacks" by German planes, a Middle East communique declared today.

Urges Canada Aid Australia

Written For The Canadian Press
By A. R. FORD

MELBOURNE, Nov. 16 — (CP Cable). —It will soon be two years since Japan hit at the United States Hawaiian naval base at Pearl Harbor and the Japanese army and navy started its march south which almost reached the gates of Australia before it was stemmed.

One of the first things which impresses one on landing in Australia is evidence of how real was the danger of invasion and preparations which Australia had to make to meet the Japanese on her own soil.

Stores of Sydney and Newcastle were all boarded up at the time and still are. Big double busses were camouflaged, ready at any time to transport troops to invasion points. Everywhere in the parks and on all factory grounds air raid shelters have been dug.

The coast shore bristled with guns.

When the situation was at its worst many people sent their families inland and arrangements had been made in case of armed invasion along the coast to evacuate cities. The civilian population with some guns was prepared to fight it out with the Japanese in guerilla war for defence of their homes and their country.

40 Lives Lost

Twice Sydney was attacked by the Japanese and once Newcastle. Three Japanese baby submarines succeeded in sneaking into Sydney harbor. A training ship was sunk and 40 lives were lost. Again a number of shells were thrown into Sydney from a large submarine from the sea. There was some damage but none of it serious Newcastle one night was also shelled by a Japanese submarine, possibly the same one. The target was a great steel works but the shells hit in the plant yards and did no damage. Several shells did not explode.

Of course Darwin on the north has suffered severely from Japanese air attacks. That city still has an occasional raid.

The battle of the Coral Sea is regarded here as the turning point of the Pacific war. It was this setback the Japanese received which stopped their southern march and saved Australia from actual invasion. But if danger of invasion is

URGES CANADA
(Continued on Page 2, Column 5)

Petain Incident Worries Nazis

NEW YORK, Nov. 16 (AP)—The German radio hinted obscurely today at "certain inner political tendencies in France," apparently in connection with Marshal Henri Philippe Petain, who is reported to have suffered a stroke or an attack by Partisans.

Berlin apparently felt it necessary to recognize these reports, but did so in mysterious language. A broadcast asserted:

"In regard to rumors spread abroad concerning the background of the allegedly cancelled broadcast speech of French Chief of State Marshal Petain, Berlin political circles declared Tuesday noon that there seemed to be an indication of certain inner political tendencies in France, on which, however, Berlin did not desire to define its attitude."

Vichy reports said Petain had been scheduled to make a speech Saturday. The speech was not given, and Petain failed to appear on a balcony before expectant crowds on Sunday, these dispatches said. The newspaper La Suisse in Geneva said editorially yesterday it had reliable information that Petain had suffered a stroke. Another unverified report said he had been attacked by "Partisans."

Sir Harry Oakes Leaves 25 Millions

NASSAU, Bahamas, Nov. 16 — (CP)—First official intimation of the size of the fortune left by Sir Harry Oakes, Canadian mining millionaire, came today as new uncertainties piled up for dapper Alfred de Marigny, recently acquitted on charges of killing his wealthy father-in-law.

Sir Harry's fortune, according to Walter Foskett, attorney for the family, amounts to about $25,000,000, and he termed privates estimates that have ranged as high as $200,000,000 "fantastic." He said Sir Harry owned only 40 per cent of the stock of the wealthy Lake Shore gold mine in Ontario.

Sir Harry's Nassau holdings were valued at $14,000,000 in an appraisal filed here after his death.

Meanwhile, word was awaited from De Marigny on what he planned to do concerning the surprise cancellation of his re-marriage to his wife Nancy and his official invitation to leave the island.

De Marigny announced yesterday morning he and his wife would be re-married at 2 p.m. He explained their marriage in New York in 1942 was a civil ceremony.

Father Bonaventure, who was to have performed the ceremony, waited at the church for little over an hour after the appointed time. Then he talked to De Marigny on the telephone, after which he announced:

"There will be no wedding today. He said he is ill."

Friends of De Marigny's wife, however, indicated she was taken by surprise by the marriage plans and wanted more time to think over the idea. She is a Protestant and he is Catholic.

Russians Have 165 Miles More To Go

Nazis Being Pushed Steadily Back To Starting Point

By DEWITT MACKENZIE
Associated Press War Analyst

The retreating Nazis in the Kiev and Zhitomir sector of the eastern front have only 165 miles farther to fall back before they will again be where they began their ill-fated attack against the Soviet Union on June 21, 1941.

That historic Hitlerian double-cross was launched at the Russo-German border set up through Poland before Soviet territory was invaded. Not until the Red Armies have chased the enemy across this line will they feel that they have made good their oath to drive the invaders from every inch of the Soviet soil. There is no indication that the recent tripartite conference in Moscow altered Russia's claim to the lands she occupied when Hitler attacked her.

15 Miles Daily

At the rate the racing Reds have been travelling recently — about 15 miles a day — they theoretically could shoot a column through the old demarcation line through Poland in about eleven days. Actually, of course, that is not the way such an immense battle works. The Muscovites are developing their other offensives both north and south of the Kiev secto for the double purpose of pocketing and annihilating Germans and of bringing their long front back into alignment.

It's important to note the Germans still are counter-attacking heavily in the Dnieper-bend trap in an attempt to keep the Reds from closing this trap on the large number of Nazi troops still in that area. Such counter-attacks also are calculated to slow down the Russian drive in the Kiev sector by threatening the Red flank. The ability of the Hitlerites to stage such counter-thrusts should dispel any notion that they are a crushed and routed army.

However, this titanic battle, which extends for some 800 miles north and south as the crow flies, undoubtedly has reached a crisis. The offensives which now are being pushed in the sectors of Krivoi Rog, Kiev, Korosten, Gomel and Nevel, bid fair to produce some great and bloody changes in the near future.

The way things look, the Red armies are set for another winter of fierce attack. Once the ground is frozen they will be able to keep going until the spring thaws set in. That fact holds sorry prospects for the Nazis.

The Weather

Peterborough Temperatures:

Today:		
	Night low..12	Noon.....18
Yesterday:		
	Highest....35	Lowest....20
One year ago:		
	Highest....55	Lowest....45

Weather Forecast:

Georgian Bay — Moderate winds; cold to-day and Wednesday; light snow in some districts.

Lower Lake Region — Moderate to fresh winds; generally fair and cold to-day and Wednesday.

Ottawa and Upper St. Lawrence Valleys — Moderate to fresh winds; fair and cold to-night and Wednesday.

Housing Problems Haunt Haligonians

HALIFAX, Nov. 16 — (CP). — One thing just leads to another in Halifax. City Hall officials reported to-day that a family here had refused to send their two children to school because the landlord of the house they are sub-letting had shut off the water supply. They can't wash the family clothes, and the laundries aren't accepting any new clients.

An eviction order had been served on the sub-tenants previously, but they refused to leave.

Would Extend Housing Act

Foresees Post-War Spurt In Building

TORONTO, Nov. 16 — (CP). — George E. Fisher, president of the Canadian Institute of Plumbing and Heating, today said the scope of the National Housing Act should be broadened to provide the greatest incentive to Canadians for home ownership and its benefits should be extended to the rural areas of Canada.

In an address, prepared for delivery at the 11th annual meeting of the association, he said the rehabilitation of men and women from the armed forces and of the workers who have been shuffled about to points of employment concentration during wartime constitutes a great problem.

"Quite apart from the economic question of their re-employment is need for adequate housing."

He said that at an executive meeting earlier this year, a committee was formed which since has been in touch with Federal authorities requesting that N. H. A. be sustained after the war and that the home improvement plan be reinstated.

Mr. Fisher said he firmly believes "that the greatest business expansion in our industry can and will come from the rural areas and this period of expansion should last for years."

First it is an undeveloped field ... and secondly farmers have a sustained future at least until devastated Europe is rehabilitated and back to producing its own food."

Greek Guerillas Turn Tide In Surprise Night Raid Against Huns On Leros Isle

Attack In Rear Of Nazi Paratroopers To Aid British Garrison And Improve Situation On Tiny Island

BODRUM, Turkey, Nov. 16—(AP).—Fierce Greek Andarts, storming ashore on Leros last Friday to strike the first major Greek blow of revenge against the Nazis, reversed the situation on the besieged Dodecanese Island just as the German assault had about succeded, refugeees arriving here said today.

Swinging directly into battle the Greeks were said to have gained control of the landing beaches, attacked the Nazis from the rear and flung back approximately 500 German parachutists and 600 regular infantrymen.

The Andarts struck after successive waves of German reinforcements from both sea and air had pinched the British defenders down to narrow sectors of the island, the refugees said.

They added that the Andarts were put ashore by a destroyer which had made the dangerous run to the island under cover of darkness. (The dispatch did not have the nationality of the warship.)

(Cairo dispatches said yesterday the situation on Leros had improved slightly and that the Germans had suffered many dead and wounded.)

Reports reaching Bodrum put the German dead at 2,000, but the Nazis were believed to be holding one of their beachheads.

The Andarts are a Greek military and political organization estimated to number about 30,000 fighting men, groups of which have been waging guerilla warfare against the Nazis on the Greek mainland.

Allied Planes Bomb Athens

ALGIERS, Nov. 1 — (AP). — American heavy and medium bombers have blasted airfields at Athens, it was announced to-day as bad weather continued to curb land operations in Italy.

Two enemy counter-attacks forced the Anglo-American 5th Army to yield a hill north of Venafro, Headquarters said.

Elevsis airfield at Athens was hit by the heavy bombers, while the mediums pounded the Kalamaki airdrome.

It was revealed that units of the reorganized Yugoslav Air Force, now trained as heavy bomber crews, flew with the Americans to bomb the Elevsis airfield.

The Yugoslavs are flying four-engined bombers given them by the United States Government under lease-lend. They operate as a Yugoslav Air Force under their own command.

BACK IN UKRAINE

MOSCOW — (CP). — One of the largest opera companies in Russia, the Kiev-Kharkov Amalgamated Opera Theatre, which has spent more than two years in the eastern part of the country, has now returned to the Ukraine.

Duke Gloucester To Go To Australia Post

By J. E. HOLDSWORTH
Canadian Press Correspondent

SYDNEY, Nov. 16.—(CP Cable.)—The first important official act in Australia of the Duke of Gloucester when he assumes office next July as Governor-General will probably be the opening of a new session of the Commonwealth Parliament.

This will be the first ceremonial opening of Parliament since the war began. After the ceremony and completion of formalities associated with assumpton of office, it is expected the Duke will make a tour of Australia, accompanied by the Duchess.

It was explained to-day that wartime exigencies may make final decision of the date of the Duke's departure from England almost a last-minute matter dependent on transport and safety of travel.

Australia's newspapers to-day continued to hail the Duke's appointment, announced from Buckingham Palace, London, to-day.

The Melbourne Argus said the "appointment of the king's brother as the official head of the Commonwealth will be regarded as a signal honor by the Australian people."

The Sydney Sun, recalling that it was Prime Minister Joseph Lyon's government which in 1938 obtained the king's approval of the Duke of Kent's appointment as Governor-General while the Curtin Labor government was responsible for the Duke of Gloucester's choice, added:

"Thus both sides of Parliament have been linked in the desire to secure royal representation. In the past whatever talk there has been of 'cutting the painter' and of outworn Imperial nexus and general wrongness of the Imperial concept has come from the radical wing of Labor. But it would be surprising to-day to discover any dissent within the party from Mr. Curtin's invitation to the Duke of Gloucester."

The Duke of Kent, who was later killed in an air accident, did not assume office because of the war in which he took over duties with the Royal Air Force.

CLOTHES RESTRICTED

The supply of clothes available for British civilians is about half what it was before the war. Clothes are strictly rationed and are cut on austerity lines.

RED ROSE TEA & COFFEE
QUALITY in TEA and COFFEE gives you greater QUANTITY IN CUPS
1243

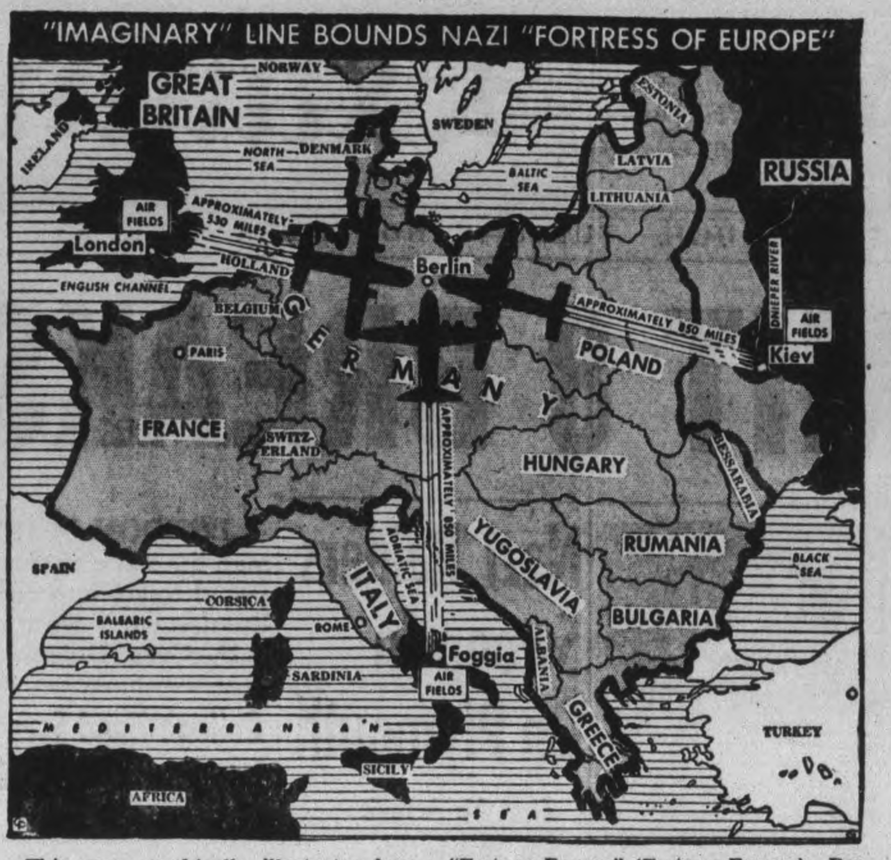

This map graphically illustrates how Allied long range bombers have destroyed the myth of the impregnability of Hitler's "Festung Europa" (Fortress Europe). Berlin, heart of "Festung Europa," is a vulnerable target for the winged destroyers which can attack it from three directions.

Lebanon Upset Still Unsettled

LONDON, Nov. 16 —(CP)— The French-installed Lebanese government asked storekeepers to re-open their shops today, the Beirut radio said, as Gen. Georges Catroux, emissary of the French committee of National Liberation, sought to settle the dispute over the little republic's sovereignty.

The broadcast said the appeal was made to merchants to resume business "in order to restore normal conditions with the lease possible delay."

From other countries in the Far East, meanwhile, appeals on behalf of Lebanon continued. A Baghdad dispatch said that Wendell L. Willkie's support for Lebanon, "in the interests of democracy, the Allies and the aims of the United Nations," had been asked in a cable sent by the president of the Iraq senate.

The French on the other hand claimed Lebanese and Syrian support. Radio France in Algiers said that "a big delegation of Lebanese and Syrians of all political and religious groups" expressed to the governor general of French West Africa at Dakar yesterday "assurance of their attachment to the motherland and the French Committee of National Liberation and their wish that the work of collaboration, undertaken by France in Lebanon should be continued."

MORE ABOUT—
Havelock Native

Continued from Page 1

comes air member for organization, succeeding Air Vice-Marshal A. T. N. Cowley, 55, Winnipeg.

4. Air Vice-Marshal Cowley succeeds Air Vice-Marshal McGill at No. 1 A.T.C.

Fills Vacancy.

5. Air Vice-Marshal J. L. E. A. de Niverville, 46, Montreal, present air officer commanding No. 3 Air Training Command at Montreal, becomes air member for training, filling a vacancy created by the recently-announced appointment of Air Vice-Marshal Robert Leckie as chief of air staff, succeeding Air Marshal Breadner.

6. Group Capt. Adelad Raymond, Montreal, present commanding officer of No. 2 Service Flying Traiping School at Nearby Uplands, becomes commander of No. 3 training command with rank of air commodore, succeeding Air Vice-Marshal De Niverville.

"All of these changes will have been accomplished by the first of the year," said the R.C.A.F. announcement.

The retirements:

1. Air Vice-Marshal G. M. Croil, 50, native of Milwaukee, Wis., Inspector General of the R.C.A.F.

2. Air Vice-Marshal A. E. Godfrey, 53, Killarnee, Man., and Vancouver Deputy Inspector-General for Eastern Canada.

3. Air Vice-marshall A. A. L. Cuffe, 48, native of Ireland, Deputy Inspector-General for Western Canada.

Relax A Little

In the air force statement Air Minister Power said that with the "end of the development and expansion stage of the air training plan and the home war establishment," the need for constant inspection has disappeared.

"Inspections will still continue to be carried on (a) by commands and (b) whenever considered necessary in specific cases by officers specially designated by the Minister," said the statement. "The Director-General of Economy, Air Vice-Marshal A. B. Shearer, will normally be designated."

The statement said it is desired to make greater use of the pre-war civilian experience of certain officers, like the air vice-marshal.

Both had been successful businessmen before joining the R.C.A.F., and it was felt their experience would prove of advantage to the R.C.A.F. in their new administrative posts.

U-Boat Getaway

LONDON, Nov. 15 — (AP). —A Berne dispatch to the Stockholm newspaper Allehanda, reported last night by Reuters, said that Hitler and other German leaders are reported planning to escape to Japan by U-boat and continue the war should Germany be invaded or collapse.

Backs C.C.F. Members

WINNIPEG, Nov. 16 (CP—Stanley Knowles, M.P. for Winnipeg North Centre, said last night when the old parties attacked the C.C.F. "they are attacking the hopes and aspirations of the Canadian people." In a broadcast over a local radio station (CKY), Mr. Knowles spoke in support of C.C.F. candidates in the Brandon and Portage La Prairie provincial by-elections Nov. 18.

Tito's Partisans Start Retreat

LONDON, Nov. 16—(CP).—Evacuation of the Peljeslac Peninsula in southern Dalmatia under heavy German pressure and a general retreat before reinforced Nazi forces in Macedonia was acknowledged today by the Yugoslav national liberation army of Gen. Josip Broz (Tito).

The Germans apparently were attacking on several fronts successfully, but Tito reported in a broadcast communique that his forces had checked a Nazi drive in eastern Bosnia and that Partisan forces had captured two enemy positions in Slovenia.

The bulletin also reported that bitter fighting between Tito's Partisans and German forces allegedly reinforced by Nedic and Mihailovic Chetniks continued in Serbia.

MORE ABOUT—
Urges Canada

Continued from Page 1

now passed, Australia is still on the alert.

The people of the Commonwealth have not forgotten the shock they received when they found Singapore had fallen and the British navy was helpless to protect them. They found themselves almost without defences, the cream of their armies and airmen in Africa and a powerful and ruthless enemy rapidly approaching their shores.

It is hard for an outsider to-day to realize the helpless feeling of Australia at that time and the natural enthusiasm in welcoming the Americans with open arms.

The Australians up until Pearl Harbor and Singapore was insular in outlook. The shock the people received changed their whole viewpoint of world affairs. Australia realized to-day that the world is one. They cannot live happily on their own continent free from the alarms of the rest of the world. They have become as never before international in their outlook.

Lok To Canada.

They are of course vitally interested in the future of the Pacific and the Orient. They are hoping that Canada will recognize its responsibilities in the Pacific and will join with Australia, New Jealand, Britain and the United States in bringing about a permanent peace in the Pacific.

One of the first questions I am asked is "Will Canada take an interest in Pacific problems in the future?"

I am convinced that if it is military feasible Canada should send a force to the Pacific, even if only a token force. Psychologically it would have a tremendous effect. The Australians like the Americans. They are grateful to them. But they would feel just a little better if they had Canadians, members like them of the British Commonwealth, fighting beside them.

It would be a gesture which would make for wonderful goodwill and would pay dividends in the postwar world. Presence of four Canadian officers in the British military mission head by Maj.-Gen J. H. Lethbridge which now is in Australia has created a most favorable impression on Australian public opinion.

HOW TO RELIEVE
PILE TORTURE
QUICKLY AND EASILY

If you are troubled with itching piles or rectal soreness do not delay treatment and run the risk of letting this condition become chronic Any itching or soreness or painful passage of stool is nature's warning and proper treatment should be secured at once

For this purpose get a package of Hem-Roid from McDermid & Jury or any I.D.A or other drug store and use as directed This formula which is used internally is a small easy to take tablet will quickly relieve the itching and soreness and aid in healing the sore tender spots Hem-Roid is pleasant to use is highly recommended and it seems the height of folly for any one to risk a painful and chronic pile condition when such a fine remedy may be had at such a small cost

If you try Hem-roid and are not entirely pleased with the results your druggist will gladly return your money —(Advt.)

Bag Ship A Day In Solomons New Navy Plan

SOUTHWEST PACIFIC ALLIED HEADQUARTERS, Nov. 16—(AP)—Allied bombers, constantly searching for Japanese warships in general—and cruisers in particular—have sunk or damaged better than one a day during the northern Solomons offensive.

On Oct. 12, a record load of 350 tons hit Rabaul, New Britain. It was the opening blow of the current drive. Three destroyers were among the ships sunk during the raid.

To date, beginning with that raid, Allied fliers in their favorite hunting ground for enemy warships—Rabaul and Kavieng, New Ireland—have sunk or damaged more than 40.

Three cruisers, at least 10 destroyers and a gunboat have been sunk. At least 11 cruisers, 15 destroyers, a submarine, a submarine tender, and a Corvette have been damaged. Two additional cruisers were listed as probably hit at Rabaul.

The air blows to the cruisers have been so heavy that United States Navy Secretary Frank Knox said Japan has been seriously impaired in that category for future operations in the Rabaul area.

An Allied headquarters spokesman, in commenting on the blows to the cruisers, has pointed out Japan lacks facilities in the Rabaul-Kavieng area for the repair of such vital ships.

MORE ABOUT—
Britons Living

(Continued from Page 1)

had too many disappointments already in the war to waste time indulging in idle dreams about an early victory."

The prestige and authority of Prime Minister Churchill have never been higher and his warning that there are hard days ahead has been taken to heart, Mr. MacDonald said.

"The people of Britain are preparing to play their full part in the healing work that will be needed after the war. Their contribution will be wholehearted and good. They show less sign than ever of deserving the reputation which they enjoyed a few years ago in some parts of the world of being old and effete.

"The fact is that they combine two rare qualities. No nation is older in experience and younger in spirit. The fire of war has purified them. They are revitalized. As they have been in the forefront of the fighting in war, so they will be in the vanguard of those striving to rebuild peace."

MORE ABOUT—
Fear Epidemic

Continued from Page 1

between births and deaths must be attributed to war conditions.

Losing Weight

"Other phenomena, the full effects of which will only gradually become evident," it says, "are also developing. The incidence of serious diseases is increasing, epidemics are already making their appearance, and there is a general decline in health due to malnutrition and undernourishment."

Throughout occupied Europe food theoretically allowed under a rationing system cannot be regularly obtained, the pamphlet says. The black market, moreover is a source of supply for fewer and fewer people because of the dwindling stocks and rising prices.

The effects of more than four years of war have been felt most severely by the children, the pamphlet makes clear. Boys and girls are steadily losing weight, a typical survey in Belgium showing that 80 per cent of children had lost from 11 to 13 pounds.

Hog Quotations In Peterborough

TUESDAY, NOVEMBER 16

Hogs: $16.40 plus transportation.
Sows: $12.25.

Eggs: A large 45c; A medium 44c; A pullet 40c; B grade 38c; C grade 35c.

Cream: Special 44c; No. 1 43c; No. 2 40c (including Government bonus.) If delivered 2c extra.

The Quaker Oats Company quotes Ontario Winter Wheat No 1 $1.10; No. 2, $1.10; No. 3 $1.08; milling oats 62c; buckwheat 68c.

ADMIRAL OF FLEET—The man who led the successful hunt that ended in the sinking of the German battleship Bismarck, Admiral Sir John Cronyn Tovey (ABOVE), has been appointed admiral of the fleet, it was announced at the British Admiralty, London.

Cheese, Produce and Livestock

WINNIPEG GRAIN.

WINNIPEG, Nov. 16 — (CP). — Demand for coarse grains was revived yesterday on the Winnipeg Grain Exchange with the reported sale of nearly 450,000 bushels of oats and barley for deferred shipment to Eastern Canada.

Fair wheat export business was also uncovered during the session, with United Kingdom buyers taking more than 130,000 bushels of top grades, and Eastern feeders purchasing approximately 200,000 bushels of low grades.

Rye futures gave an irregular performance with values fluctuating in sympathy with the movement at Chicago. Final values were ¼ to ⅞ cent higher.

TORONTO LIVESTOCK

TORONTO, Nov. 16 — (CP). — Prices were steady on cows with sales of other killers too few to establish prices, in cattle trade on the livestock market here up to mid-session today. Lambs were slow with prices 50 cents lower for the week. Sheep were weak. Calves were steady. No price was established for hogs.

Receipts reported by the Dominion marketing service were: cattle 1,500, calves 400, hogs 1,200, sheep and lambs 1,100. Unsold from yesterday were 3,400 head of cattle and 2,000 lambs.

Prices included:

Cattle: Butcher cows $6.50 to $8.50, canners and cutters $5 to $6, a few butcher steers and heifers $9.25 to $11.25, bulls $7 to $8.25, fed yearlings $12 to $13.25, stockers slow $8.75 to $10.50.

Choice veal calves brought $15 to $15 50 with other grades downward to $9.

Lambs were very slow at $12 to $12.25 for good ewes and wethers, bucks $4 discount and culls $8 to $9.

Sheep were $3 to $7.

Hogs closed previously at $17.15 dressedweight at yards or plants.

Representative Sales

Light Steers: Eight, 830 lbs. $11; 12, 890 $10.50; three, 830, $9.50.

Heifers: Nine, 920 lbs. $11.25; 15 900 $11; one, 870, $10.50.

Cows: Six, 1300 lbs. $8.50; six, 1150, $8.50; ten, 1220, $8; 19, 1120, $7 50; six, 1030, $7.25; 11, 1120, $7; seven 1140, $6.50; 16, 1100, $6; six 1130, $5.75; two, 830, $5.50; eight, 1020, $5.25; ten, 960, $5; eight, 920 $4.75; one, 800, $4.

Bulls: One, 1600 lbs. $9.10; three 1600, $9; three, 1220, $8.50; two, 1010, $8; seven, 890, $7.50.

Fed Yearlings: One, 780 lbs. $13.25; two, 660, $13; six, 620, $12.7.; one, 45[illegible], $12.05.

Stockers: 12, 500 lbs. $11.25; 17, 480, $11; 20, 810, $10.25; 40, 710, $10; 12 720, $9.75; 28, 820, $9.65; 13, 710, $9.50; 34, 690, $8.75.

Veal Calves: 48, 210 lbs. $15.50; 24, 210, $15; two, 220, $14.50; 26, 190, $14; two, 280, $13.50; 22, 220, $13, four, 250, $12; two, 100, $11; five, 220, $9; seven, 10, $8.50; two 420, $7.

Sheep: Two, 170 lbs. $7.50; four 190, $7; two, 140, $6.50; two, 130, $4; two, 105, $3.

Lambs: 348, 88 lbs. $12.25; three 82, $12; 32, 87, $11.25; 25, 80, $10; nine, 66, $9; 27, 42, $8.

TORONTO FRUIT

TORONTO, Nov. 16 — (CP). — Wholesale fruit and vegetable prices were unchanged here today.

HOG PRICES

TORONTO, Nov. 16 — (CP). — Prices were generally higher on bacon-hog markets reporting early today. Dressedweight were 30 cents cwt. higher at Chatham, Hull quotation was on a delivered basis $1 cwt. higher delivered than the previous quotation which was plus transportation, London was 30 cents cwt. higher and the Toronto quotation, delivered at yards or plants established late yesterday, was 30 cents cwt. higher than the previous mark.

Dressedweight: Barrie $17 delivered (unchanged); Chatham at $16 40 plus transportation, Hamilton $16.65 delivered (unchanged), Hull $16.90 delivered (previous quotation $15.90 plus transportation), London $16.90 delivered and Stratford $17 delivered (unchanged).

MONTREAL LIVESTOCK

MONTREAL, Nov. 16 — (CP).—Receipts on the livestock markets today were cattle 65, sheep and lambs 20, calves 108 and hogs 200.

There were 1,500 cattle and a number of calves and lambs held over from Monday. Sales were too few to establish markets.

Hogs were steady and sold at $17.15 for B-1 dressed. There were no bids on sows. Grade A drew $1 per hog premium with discounts on off grades.

TORONTO PRODUCE

TORONTO, Nov. 16 — (CP).—Egg and butter prices here today as reported by the Dominion Department of Agriculture follow:

Eggs: Unchanged, wholesale to retail and country shippers quoted graded eggs, cases free, A large 50c, A medium 48c, A pullets 45c, B 45c, C 43c.

Butter: Unchanged, first grade solids 34¾c, second grade solids 31½c to 32¾c.

Secret Weapons Epidemic Nazi Pipedream

By GLADWIN HILL
Associated Press Staff Writer

LONDON, Nov. 16 (AP) — The recent flurry of German "secret-weapon" stories—the latest a Stockholm report of a rocket-propelled bomber—is regarded here as a manoeuvre by the Nazis to extricate themselves from a difficult propaganda tangle into which the Allied air attacks have landed them.

As authoritatively traced the German propagandists entangled themselves this way:—

When the bombing of Germany began, the Nazis said they did not amount to much. People outside of the bombed places had no immediate way of learning the facts.

But when the Allies started bombing the occupied countries, the Germans reversed their tune in an effort to arouse the subjected peoples against the Allies and exaggerated the effects of the bombing.

Then obliteration raids on the Reich began with results which could not be concealed because the nation's economy was jarred and the migration of many thousands of people was necessitated.

The home propaganda policy was then reversed to that in the occupied conntries.

More Alarm.

The German people became so frightened, however, that instead of being encouraged, they became increasingly alarmed.

So with the recent heavy Allied raids—in the course of which the important Ruhr city of Kassel was destroyed, as was Hamburg — the Nazis went back to saying the Allied bombers hadn't reached their objectives or that the defences had broken up the enemy informations.

In view of the ineffectiveness of this propaganda, a barrage of "secret defensive weapon" stories began.

As these proved ineffective, the Germans announced they were deploying interceptor groups so that fewer planes could protect more territory, and were introducing piece-work, farming-out manufacture so more planes could be built.

The campaign was bolstered, meanwhile, by the "secret offensive weapon" campaign, and by promises of new offensives by both the land forces and submarines.

MONTREAL PRODUCE

MONTREAL, Nov. 16 — (CP).—Canadian Commodity Exchange.—Spot: Butter, Quebec (92 score) 34¾c to 35c; Eggs, B.I. Eastern A large 50½cB, A medium 48½cB, A pullets 45½cB, E-B 45c, E-C 42cB.

Futures: Butter, November 34¾c to 35c, December 34⅞c to 35⅛c; Eggs, November 49½cB.

TIP FOR TEA-STRETCHERS

1 level teaspoon per person is plenty if you steep sufficiently (3 to 5 minutes.) But to be sure of a completely satisfying cup . . . richer in fragrance and flavor . . . always use the choice YOUNG leaves. To get them, ask . . . *by name* . . . for Tender Leaf Tea.

At your grocer's in two convenient sizes . . . also in improved FILTER tea balls.
BLENDED AND PACKED IN CANADA

A Few Drops
Up Each Nostril Quickly Relieve
Stuffiness of Catarrh
Specialized Medication Works Fast Right Where Trouble Is!
Soothing relief from stuffy, painful distress of acute catarrh comes fast as Va-tro-nol spreads through the nose, reduces swollen membranes—soothes irritation, relieves congestion, helps flush out cold-clogged nasal passages. Makes breathing easier—try it! Follow directions in package.
VICKS VA-TRO-NOL

Ready-Made Menus for 21 Days

Tempting . . . Convenient . . . Nutritionally Right!

IT'S *easy* to serve healthful meals, if you follow the timely menus in "Eat-to-Work-to-Win"*. Sound, practical, interesting—this clever new booklet does all the difficult, time-taking planning for you. And it's yours FREE.

Never was it more important that you provide proper food for your family. For good nutrition is vital to Victory now—to health and happiness after the war. Yet recent Government statistics show that only 40 percent of Canadians regularly eat the right foods, even though seemingly well fed.

Learn the "can't-go-wrong" way to tempting meals that fill every food need of your family! Send for *your* FREE copy of "Eat-to-Work-to-Win". Mail the coupon today!

YOURS FREE!

Timely... interesting... helpful! Let this original new booklet bring better health to your family. MAIL YOUR COUPON TODAY!

The Nutritional statements in "Eat-to-Work-to-Win" are acceptable to Nutrition Services, Department of Pensions and National Health, Ottawa, for the Canadian Nutrition Programme.

"NUTRITION FOR VICTORY".
Box 600, TORONTO, CANADA.
Please send me my FREE copy of "Eat-to-Work-to-Win".
Name.......................
Address.......................
City....................... Prov...............

THE BREWING INDUSTRY ONTARIO

Sponsored by
THE BREWING INDUSTRY (ONTARIO)
In the interests of nutrition and health as an aid to Victory.

RESCUED AFTER BEING MAROONED 2 YEARS IN ARCTIC—W. A. Heslop, Hudson's Bay Co. post manager at Fort Ross in the Arctic and Mrs. Heslop who have just been rescued by airplane, pictured after they arrived at Stevenson Field, Winnipeg, Man. With them, RIGHT, is Captain J. F. Stanwell-Fletcher, who parachuted from the rescue plane at Fort Ross to find a suitable landing place. The third person rescued was D. W. Munro, post clerk, of Clanwilliam, Man.

Curtin Welcomes Editors From Canada

MELBOURNE, Nov. 16 — (CP Cable). — Prime Minister Curtin Monday officially extended Australia's welcome to a group of three Canadian newspapermen at a civic reception given by the Lord Mayor of Melbourne.

Mr. Curtin said that the Canadians—A. R. Ford, editor of the London, Ont., Free Press, and president of The Canadian Press, B. T. Richardson of the Winnipeg Free Press, and Lorenzo Pare of L'Action Catholique, Quebec—were in the land of friends and kinsmen.

"Whatever they desire to discover it will be our pleasure as well as our duty to show them," the Prime Minister said, "We have no secrets from them."

Mr. Curtin said the members of the Canadian newspaper delegation had apparently been deeply impressed by the concentration and devotion of the people of Australia to the task which is also the task of Canadians, winning the war.

Visits like this one went to show what was the very essence of the British Empire system of government, the best system in the world, based upon mutual intercourse and association, not regulated in any rigid code or set of regulations, but having as its centre the august symbolism of His Majesty the King, the Prime Minister said.

The Empire Association is an association of people and the governments are completely autonomous, Mr. Curtin said.
mous, Mr. Curtin said, adding:

"Our assiciation is not easy to describe. It is, I think, an instinctive association which has been sanctified by blood, promoted by intellectual agreement and enriched by a conception of duty founded on agreement and consent and ennobled by a higher perception of duty to the world."

ARRIVES OVERSEAS — AC2 William S. O'Donnell, son of Mr. and Mrs. W. O'Donnell, Stewart Street, arrived overseas recently. He is a member of the ground crew and before enlisting he was a foreman at the Acme Screw and Gear Company in Toronto.
(Cripps' Studio Photo)

MAKES IT STICK

Columbium metal is used as an ingredient of stainless steel to improve welding qualities.

HAVELOCK

Speaker Shows Importance Of WMS Groups

HAVELOCK, Nov. 16—(ENS). — Using as a subject "Is it worth while to belong to the Women's Missionary Society?" Mrs. F. Harris of Peterborough spoke at the United Church on Sunday evening for the society's autumn thankoffering service. A good number of members, life members, and associate helpers and visitors attended from the Anglican and Presbyterian Churches.

The speaker traced the origin of the society since its founding in Prince Edward Island in 1825 by Mrs. D. Pidgeon to help women and children in non-Christian lands, and the society as named "the Princetown Female Society for the Propagation of the Gospel and other Religious Purposes." Statistics of 1941 show there are now 163,950 members of W.M.S. groups and $697,000 their annual givings.

Besides the usual work the W.M.S. has carried on in the past, they have adopted war work, particularly in the new wartime housing sections. In Peterborough, there are over 500 such new homes, and Miss Marion Anglin did efficient work. Of the 750,000 inhabitants across Canada in these new areas, only 5 per cent are linked up with the church in their community, Mrs. Harris reported.

Forgetting Church.

"The younger generation is growing into a class of non-churchgoers, and one of the main reasons is due to shift-work and Sunday employment. In Canada, the W.M.S. has 11 small hospitals, located mostly in isolated areas, where the keyword is friendliness."

The choir sang "Be Strong in the Lord" and a quartette composed of Misses Anderson, Forsythe, Wilkinson, and McCutcheon sang "Deep in Their Quietness." The thankoffering amounted to over $40, and goes toward the allocation.

UNTOUCHED AS YET

Brazil has one of the world's largest iron ore reserves, estimated at 15 billion tons.

Pictures Exhibited Of Damaged Roof

COBOURG, Nov. 16 — (ENS) — Hearing of the $2,050 damage action brought by Thomas E. Hall of Oshawa against the Campbellford Cloth Company started late in the afternoon before Mr. Justice Chevrier. Plaintiff seeks the amount claimed as a result of damages sustained by his property last February 8 when the roofs and walls of the building caved in. Plaintiff alleged that according to the lease, the lessee was responsible for damages caused to the property except for ordinary wear and tear, fire, etc. He asserted further that the defendant moved out in August when the lease expired, without making the repairs. Failure of defendants to shove the snow off the roof caused it to collapse, plaintiff said.

Only witness heard during the afternoon was Frank Linton, Campbellford photographer, who was examined extensively by both counsel. Linton testified that he took pictures of the rink soon after it collapsed last February.

Witness identified a number of photographs which he had taken. He estimated that there were between 16 and 20 inches of snow on the top of the roof and that the winter had been marked by abnormally deep snow. Defence counsel objected to the witness pointing out that many Campbellford residents had shovelled snow from their roof tops last winter, on the grounds that it was no indication that the defendant was negligent just because other residents had shovelled the snow from their roofs. The objection was sustained.

The case continues today.

The Danger of Coughs Among the Children

In young children a cold or cough is not a thing to be disregarded, as it is often of a grave matter, and unless attended to immediately may, eventually, cause serious trouble.

On the first sign of a cough or cold the mother will find in Dr. Wood's Norway Pine Syrup a remedy to help get rid of the trouble.

Its promptness and effectiveness in loosening the phlegm, and stimulating the bronchial organs is such that the cough may be checked before anything of a serious nature sets in.

Price 35c a bottle; the large family size, about 3 times as much, 60c, at all drug counters.

The T. Milburn Co., Limited, Toronto, Ont.

Hull Reports On Baltic States

WASHINGTON, Nov. 16 (AP).—United States State Secretary Cordell Hull broke precedent by travelling 26,000 miles for the Moscow Conference and he'll break it again Thursday with a two-mile trip from the State Department to Capitol Hill.

Hull will be the first member of the United States Cabinet ever to speak before a joint session of Congress, which wants to hear a first-hand account of the historic Moscow pact.

Judging from the State Secretary's remarks to a news conference yesterday, he will emphasize this point:

A proposed Allied commission to maintain order in liberated countries until these countries can hold plebiscites to choose their rulers. Hull bore down on this point yesterday. He said all countries would be allowed to choose their own governments at free elections, including the Baltic and Balkan states.

This reference to the future of the tiny Baltic states of Estonia, Latvia and Lithuania collided sharply with the oft-published Russian views that for other countries to discuss their status would be similar to an international conference on the future of California.

The states were incorporated into the Soviet Union before Germany attacked Russia in 1941.

GORE'S LANDING

Missionary Group Asked To Give Bale

GORE'S LANDING, Nov. 16 — (ENS) — The November meeting of the W.M.S. was held at home of Mrs. Joseph Harris with the first vice-president Mrs. Ames in the chair. Miss Fowlie, read a letter requesting that a bale be packed early in May.

The group leader was Miss Bella Smart and the theme for the devotional period was "The Bible—the Foundation Stone of the New Order." Readings were given by Mrs. Blakely and Miss Fowlie and Mrs. F. W. Pratt. An article from the Blue Book was read by Mrs Wallace Pratt, on the work in Round Lake, Sask. Miss Smart read a chapter from the study book.

They decided to serve lunch at the December meeting.

Oil Stove On Fire

CAMPBELLFORD, Nov. 16 (ENS) —Firemen yesterday received a call to the home of Mr. and Mrs. Andrew Oliver, Oak street where an oil stove had become flooded and was shooting flames dnageroulsy near to the ceiling. Fire Chief Williams and several of his men entered, extinguishers in hand, but all they were required to do was make a simple adjustment on the controls that governed the flow of oil while Mrs. Oliver watched from a safe distance. The owner was then given a bit of supplementary advice on the operation of her stove.

TIRED FEELING ADDS YEARS TO YOUR LOOKS

Tired people often have an overworked digestive system. Clogged with food waste and fatigue acids, because liver fails to supply 1 to 2 pints of bile every day.

If always tired, get after your liver—purifier of blood, storehouse of energy. If liver carries impurities, you feel full of pep. The safe way to increase liver's daily flow of bile is with BILE BEANS. These small laxative pills tone entire digestive system—liver bile, stomach, kidneys. Made of 10 pure vegetable extracts, Bile Beans act so gently they are called "the Medicine That Copies Nature".

Shake that "tired feeling" right away—and get some fun out of life! Try BILE BEANS tonight—they work while you sleep. Over million boxes used last year, convincing evidence of how greatly they are helping others. 30

Harwood News

FO. and Mrs. Ross Davidson of Ottawa visited with Mr. and Mrs. F. McCulloch over the week-end.

Mr. and Mrs. R. E. Drope, Lettice, Pauline, and Miss Lottie Drope attended the 80th anniversary of St. James' Anglican Church and were guests with Mr. and Mrs. J. T. Drope on Sunday.

Mr. and Mrs. George Isaac and family spent Sunday with Mr. and Mrs. Olaf Snelgrove at Camborne.

Guests with Mr. and Mrs. F. McCulloch on Sunday were Mr. and Mrs. Murray Noble, Baltimore, Mr. and Mrs. Fred Lean and Bobby of Oshawa, Pte. and Mrs. George Lean of Camp Borden, and Dixon Cross of Ottawa.

Mr. and Mrs. Wallace Young have returned from Toronto and Whitby where they have spent a week with relatives.

Elmer Young of Brantford is with his parents, Mr. and Mrs. Ed. Young.

AC2 Jack Patch and AC2 Jim Callahan of Ottawa were at their homes over the week-end.

Mr. and Mrs. Oliver Linton and Dale, who have spent the summer in Saskatchewan, have returned to their home here.

Hazel Northey Heads Kawartha Kids Club

LAKEFIELD, Nov. 16.—(ENS).—The Kawartha Kids Club met at the home of Misses Eva and Edna Higgins on Friday evening. The roll call was answered by "A Point to Remember When Buying Cottons."

A discussion on patterns and pattern alterations was held. The girls' measurements were taken so they could purchase the correct size of dress pattern.

The following are the new officers: President, Hazel Northey; vice-president, Peggy Holmes; secretary-treasurer, Anna Johns; press reporter, Shirley Abbott; pianist, Mrs. Alec Nicholls. Eva Higgins and Gertrude Dunford were appointed to conduct the discussions.

Dainty lunch was served by the hostess. The next meeting will be held at the home of Mrs. R. G. Charlton.

Gasoline Users Promised No Increase

CLARKSON, Ont., Nov. 16.—(CP).— Canada's crude oil supply position is more critical to-day than it has been since the beginning of the war and there is no hope for the immediate relief of domestic users of gasoline, G. R. Cottrelle, Oil Controller of Canada, said in an address prepared for delivery here yesterday at the opening of a $9,000,000 British-American Oil Co. refinery. Clarkson is 15 miles from Toronto.

Truck Damages Bus

LAKEFIELD, Nov. 16.—(ENS).—Slippery roads on Saturday morning caused a highway accident at the corner of Strickland and Queen streets when a truck skidded into the back of a Ferguson bus as it stopped to take on passengers. The truck, owned by A. J. Horack, of Whitby, was driven by J. D. Goulah, and was on its way to the Law construction gravel job on the Apsley highway. George Hutt, of Lakefield, was driving the bus.

About $50 damage was done to the bus when the panelling in the back was smashed in with about $15 damage to the truck.

Chief Garnet Samis investigated.

Keene Y.P.S. Meets

KEENE, Nov. 16 — (ENS). — The Y.P.S. of the United Church held its regular meeting with the president Tom Gall in the chair on Sunday evening. The topic was in charge of Christian Missions Committee with Alan Drummond in charge. Scripture lesson was read by Harold Kempt, and prayer by Lois Wright. After the address on the subject "What is a Christian?" there was much profitable discussion. The topic next week will be in charge of Christian Culture.

Legion Supports Corvette Fund

The November meeting of the Canadian Legion was held Monday night with President George Gimblett in the chair.

Harold Yelland stated that eight ailing members had been visited since our October meeting. Robert Hotrum reported that 179 lots of cigarettes, or a total of 53,700, had been forwarded overseas during the past month and that for the preceding fifteen months 1,422 lots amounting to 426,000 cigarettes have gone to the boys overseas. On motion of T. Guerin and Allan Wade, a vote of thanks was tendered to Robert and his assistants on the success of the various bingos during the month of October.

It was decided on motion of J. A. Hope and J. Paisley, that a contribution of $100 be made by the Legion to the fund now being collected for supplying comforts to the personnel of the Corvette Peterborough. On motion of J. Paisley and A. Moscrop, the Legion will be represented at the launching ceremonies by President George Gimblett and Immediate Past President Max Sloan.

At the December monthly meeting, the members were informed a Turkey and Chicken raffle will be held. The unofficial gross figures on the sale of Poppies and Wreaths for the Poppy Fund were given as $2,315. A letter of appreciation will be forwarded to Victor Caban for his efforts in realizing funds for the British War Victims' Fund, through the medium of various draws conducted by him. Six members were initiated at the meeting.

An honor roll is being compiled of Legion members, and information is required from any member who has a son or daughter serving in the active services, also branch of service in which serving.

Von Papen Returns To Tell Der Fuehrer

NEW YORK, Nov. 1 — (AP).—The Budapest radio said to-day it had been confirmed in Berlin that Franz von Papen, German ambassador to Turkey, had left Ankara en route for Germany to report on recent political developments in the Middle East.

"The reason for the journey," said the broadcast, recorded by U.S. Government monitors, "is stated to be a discussion of the latest political developments in the war, connected with talks held by British circles in Cairo."

Foreign Secretary Anthony Eden and Turkish Foreign Minister Numan Menemencioglu met recently in Cairo. The nature of their talks has not been disclosed, but the conference stirred speculation concerning a possible change in Turkey's status with relation to the war.

Want Seed Potatoes

OTTAWA, Nov. 16 — (CP). — The Agriculture Department last night warned potato growers to order their seed without delay, saying that the export demand for seed potatoes is "exceptionally strong" this season.

Stop that Cough!

5¢

WATSON'S LINSEED & LIQUORICE LOZENGES

ROBERT WATSON CO. LTD., TORONTO—ESTABLISHED 1870

NOW IT CAN BE TOLD!

DYNAFUEL

is Sunoco's great contribution to United Nations' mastery of the skies

50% more powerful than U. S. standard 100-octane test fuel

It's not by chance that United Nations' fliers have won such complete mastery of the air. Our men are better trained—their planes are better armed—aiming devices and bombsights are unexcelled.

But another factor of tremendous importance is the fighting fuel that powers our planes. Every week, millions of gallons of high-octane aviation fuel flow from Sunoco refineries to the battlefronts of the world.

The high quality as well as the huge quantity of our output has been made possible largely by Dynafuel—an exclusive development of Sunoco engineers and chemists.

What is Dynafuel?

Dynafuel is more than a gasoline. It is a super aviation fuel concentrate, made entirely from petroleum and specially processed in order to produce the greatest possible power.

What Makes Dynafuel so Powerful?

It contains a larger percentage of certain ingredients which have extraordinary power-producing qualities. That is why Dynafuel tests 50% higher in power than U. S. standard 100-octane test fuel.

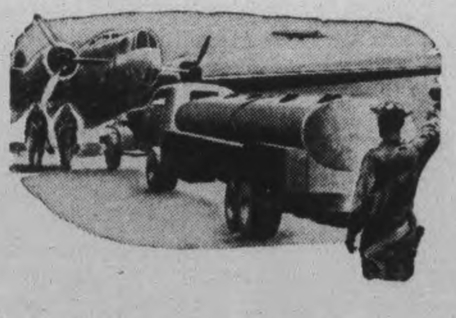

Do Our Fighters and Bombers Fly on Pure Dynafuel?

No—Sunoco Dynafuel is never used undiluted but is blended with gasolines that are produced by other methods, in order to step up their quality.

Thereby, Dynafuel also helps make available greater *quantities* of aviation fuel that meets highest military specifications—the high-octane fuel which enables the fighters and bombers of the United Nations to fly faster, range farther, climb higher than ever before, and to carry heavier loads of bombs.

Is Dynafuel Being Produced in Large Quantities Now?

Yes—the Dynafuel Process is an important factor in Sunoco's huge production of 100-octane aviation fuel; it utilizes even those portions of the crude which formerly went only into low-grade fuels.

Will Dynafuel Be Available for Automobiles?

Right now, every drop of Dynafuel is reserved for military use. But when peace comes, the same processes and equipment which have contributed so greatly to the war will bring to motorists a new, more powerful fuel for their automobiles.

Dynafuel was developed by Sunoco without government aid or subsidy. The company risked its own capital, its own credit, in order to pay the huge costs of building the plants for its production.

It is through such free play of private initiative that progress on this continent has been achieved.

BUY WAR SAVINGS CERTIFICATES

Made by SUNOCO

EVERYTHING SUNOCO DOES HAS VICTORY AS ITS PURPOSE

The Examiner

The Peterborough Examiner published each evening by Peterborough Examiner Limited, Office Hunter and Water Streets, Peterborough Ont.

W. RUPERT DAVIES, President
H. L. GARNER, General Manager
G. WILSON CRAW Managing Editor

Subscription Rates 20c per week in City of Peterborough delivered by carrier; $6.00 per year by mail to outside points.

Members Canadian Press; Audit Bureau of Circulation; Canadian Daily Newspaper Association; Empire Press Union; Ontario Provincial Dailies Association.

TELEPHONE 4641
Private Branch Exchange to all Departments

TUESDAY, NOVEMBER 16, 1943

Planning For Freedom

Many people are interested today in planning for security in the post-war world; others are interested in planning for freedom. Both groups would do well to study Walter Lippmann's book, *The Good Society*, which was published in 1937, but which is even more timely now than it was then.

The planners for security like to talk about "a planned economy" which would, in their opinion, put an end to unemployment and all the misery that goes with it. But Mr. Lippmann asks this question: "Is over-all planning of an economy possible if men are free to spend their income and their energies as they choose?" We have never heard an affirmative reply to this question. A planned economy would only work in a planned national life, and that would be the end of freedom. Planned economies and collectivist states, says Mr. Lippmann, are only possible when there is a threat of war to unify a people and make them content with national concentration on one aim. Obviously we cannot achieve a planned economy at the expense of periodic wars; obviously we cannot abandon our freedom even in our search for security.

The error in the type of thinking which exalts the planned economy lies in the fact that it takes an aim which must be secondary in national life and attempts to make that aim primary. The plan must not be for economic regimentation but for freedom and justice, and this can only be achieved in a world where the majority of nations have a common code of international morality, trading methods and human rights. Simply expressed, our aim in the post-war world must not be to build a state which will control its citizens, but a state in which the citizens have liberty to control themselves. This is not vague idealism, but hard fact; state control of everything, or almost everything, can only be achieved at the expense of frequent aggressive wars. Germany has shown us how the poison works. Peace is only possible to the nation which provides a framework in which each citizen may be assured of freedom and justice.

Of course, planning for freedom is much harder than planning for a controlled economy. The latter plan appeals to those who will not face great issues, but who delight in intricacies of detail and organization, and who have little faith in the slow improvement of humanity. Mr. Lippmann is ready to take his chance on humanity. Planned economies have already shown that they thrive only under fever conditions, and no nation can be kept constantly in a fever.

Senators On The Spree

When the five travelling American Senators returned to Washington and said their say about lease-lend and the craftiness of the British they stirred up a good deal of indignation, in which the *Examiner* and most other Canadian papers joined. We took the line that the Senators were not villainous, but merely dangerously naive. Just how naive they were is now being revealed.

For instance, although Senator Brewster accused the British of hoarding their own oil while wasting the precious stocks of the U.S., he did not trouble while in England to talk this matter over with Lord Leathers, who could have explained the situation to him in two minutes. As it was, President Roosevelt had to tell Senator Brewster the truth after he had made his indignant report.

The indignation of the Senators over lend-lease would have been considerably softened if they had gone to see Mr. Oliver Lyttleton, the British Minister of Production, who could have told them all about it. Lord Leathers, Mr. Lyttleton and a number of other British officials were anxious to meet the Senators and talk to them, but they were not approached, and if they had made the overtures it might have looked as though they were trying to fill the visitors with insidious propaganda.

The Senators had a good time in England. Senator Chandler picked up Bob Hope, the noted radio and screen wag, and tried to ring him in on a conference which the Senators were having with Prime Minister Churchill at 10 Downing Street. Hope showed more sense than his patron, and melted from the scene when he learned that the conference was to be of a confidential nature. However, Senator Chandler seized the opportunity to get Mr. Churchill's signature on a dollar bill. Senator Chandler, indeed, seems to have been the playboy of the group. As the Chicago *Sun* said, commenting on these shenanigans: "This is the kittenish, publicity-sniffing, autograph-hunting background against which Senator Chandler's momentous impressions of world affairs seem to have been formed".

The Senators had a fine time in England, riding about in special cars with motorcycle escorts, greeting the boys from their native states among the troops, and generally making whoopee. But they did not do some of the things which they ought to have done in order to form a true opinion of Anglo-American affairs and to justify the opinions which they expressed on their return to the U.S.

There is something about free travel and entertainment which seems to sap the judgement of the less important representatives of democratic countries.

New Chancellor At McGill

Busy men find time for everything; it is only those who have too little to do who complain of lack of time. Mr. Morris W. Wilson, who must surely be one of the busiest men in Canada, has added to his duties by accepting the post of Chancellor at McGill University.

Mr. Wilson, as is well known, is president and general manager of the Royal Bank of Canada. It is not so well known that he has done many war jobs which have taken great application, ability and time from his normal occupations. He was director of the British Air Commission in Washington in 1940; later he became chairman of the British Supply Council in North America. Now he is Canada's representative on the pulp and paper committee of the Combined Production and Resources Board of the U.S. and Canada.

In addition to these wartime duties Mr. Wilson is chairman of the Canadian National Committee on Mental Hygiene; he is chairman also of the joint board of the Red Cross and the St. John Ambulance Corps, chairman of the board of the Welfare Federation of Montreal and a governor of Royal Victoria hospital. He has been a governor of McGill since 1937.

The duties of a Chancellor are not generally arduous, but they do take time. However, Mr. Wilson has found the time and the energy to accept this distinguished position. When any of us feel inclined to say that we have no time for something we might do well to think of Morris Wilson, and blush.

An Exchange Of Ambassadors

The Hon. Leighton McCarthy is now raised from the status of Minister Plenipotentiary in Washington to that of Ambassador; the United States has also boosted its representation in Canada from a ministry to an embassy.

This move is little more than a regularizing of the position which has existed for many years. Canada and the U.S. have so much in common, and act in such close agreement on so many matters, that it seems silly for us to exchange ministers, when countries of less actual importance to the U.S. maintain ambassadors there. For some time our Canadian minister has virtually been an ambassador; as a personal friend of the President he has privileges which his position could not ensure for him. Official recognition of this fact is merely common sense.

The change in diplomatic terminology will not make much difference to the relationship between the U.S. and Canada. It will, we are certain, continue to be intimate and friendly. A Canadian ambassador at Washington will neither sweep us further from Britain into the arms of the U.S., nor set up a barrier of formality between us and our old friend. The change is a welcome but not surprising one.

NOTE AND COMMENT

A man of 38 in New Jersey has been sentenced to a total of 126 years in prison. Well, he at least doesn't have to listen to the talk about post-war planning.

Britain is now importing "telescoped meat". This is meat from which the bones have been removed, and not the kind which makes you fold up after you have eaten it.

The Vancouver *Sun* says that Winnipeg is not only the geographical centre of Canada but its intellectual centre also. This surprises some of our citizens who think that the intellectual centre of Canada is away off to the Left, and still travelling.

The Star And Post-war Planning

(KINGSTON WHIG-STANDARD)

SEVERAL days ago we publicly approved a statement made by Rt. Hon. Arthur Meighen, that this nation needed again to learn the old-fashioned lessons of "toil, and honesty, and thrift." The statement had been attacked by several of our contemporaries, notable among them the Toronto Star. As a result of this approval—which we still feel—we have been accused by The Star of economic heresy and, inferentially, of goodness knows what else. We find ourselves unable to become even mildly angry, however, because The Star was kind enough to preface its remarks with a belief expressed in our article, and one to which we still insistently adhere. That belief, early expressed and often repeated, has qualified everything this newspaper has said editorially on the subject of social security. It is simply this: No person in this country should be allowed, for any cause not of his own creation which may arise in the future, to go unfed, unclothed or unsheltered. That is our belief.

◇ ◇ ◇

Along with that belief, we cling to the idea that each individual, upon reaching man's estate, becomes responsible for his own future and for that of those dependent upon him. The economic security of an individual, in other words, is primarily his own responsibility. If this be heresy, then we are a confirmed—even an abandoned—heretic. For we cannot envision sanity in any system which removes all incentive to work, to strive, to gain, or to exercise initiative. And that is precisely what would happen in the case of a good many people if they early became aware that, no matter what their personal efforts, they would be cared for in comfortable circumstances all their days.

◇ ◇ ◇

Further along, The Star lifts some of our subject matter from its context, a portion wherein we said the government's purse was filled by the people, and that "if any government undertakes to keep a man from birth to death, his keep must be paid for by other men who earn and have their earnings taxed." These statements The Star labels a "complaint," upon what grounds we were unable to discover, for it went on to admit the truth of them. The words, as we wrote them, were a statement of fact. They still are. We made no "complaint"; we did warn, however, that most of the plans now being submitted for social security would utterly bankrupt the country if adopted in their entirety. If anyone doubts this, a little examination of what would occur to the national budget with the complete adoption of one plan immediately after war, should prove convincing.

◇ ◇ ◇

Presumably, from its heated repudiation of Mr. Meighen's opinion and this paper's approval of it, The Star would find any of the Utopian proposals now before the public worthy of merit in every detail. The one most applicable to Canada is, of course, the Marsh report. If this report were adopted in its entirety, at the end of war, it would mean an immediate additional charge upon the national income of at least one and one-quarter billion dollars. In considering this huge amount we must not forget that this estimate covers only the first years of operation. Nor must we forget that this sum alone is three times the normal governmental annual expenditure prior to the outbreak of war. It is admitted that the plan's cost to the nation would later increase. We must not forget, either, that the Marsh report does not include what should be a first charge upon any Canadian post-war budget—provision for ex-servicemen. Measures on behalf of these men already adopted may call for expenditure of at least $300 million annually for several years. This claim on the nation's finances will, of course, eventually decrease but it is not likely that it will drop below the sum named for a considerable period of time. Furthermore, to quote Dr. Charlotte Whitton, there is no provision in the Marsh report for "social assistance either to the unemployed wage-worker, not insured or fallen out of insurance, or for self-employed workers, especially for the agricultural population. Nor is there provision for the continuance and expansion of child care and protection services already existing and greatly in need of strengthening. Dr. Marsh does not cite the primary claim on the national wealth of our educational facilities."

◇ ◇ ◇

In other words, the Marsh report proposals would mean the instant addition of another billion and a quarter dollars to be raised by taxation. Let us examine, briefly, what that would mean to tax rates. Our national debt is now close to $9 billion. If it takes three more years to defeat Germany and Japan, get our service men and women home and demobilize them, and if in the meantime our borrowings continue at the present rate, we will then have a national debt of $15 billion. The first post-war budget would look something like this, in round figures:

Annual interest charges on debt, 3 per cent	$450,000,000
Ordinary expenditures	600,000,000
Cost of military, air and naval permanent establishments	500,000,000
Increased pensions, rehabilitation, etc.	300,000,000
	$1,850,000,000

To this annual budget, already $1,350 million above our budgets before the war, The Star appears airily to approve the addition of still another $1,250 million to implement social security as recommended by the Marsh or some similar plan. That would be over a billion dollars more than we are now raising by taxation and would thus demand at least a 50 per cent increase in taxation revenue.

◇ ◇ ◇

The Toronto Star may be so fortunately situated financially that it can blithely disregard the lethal effect this almost incredible impost would have upon the business and industry of the country. If so, it is fortunate indeed. We do not think many Canadian business establishments are in the same happy position. Many of them are today struggling along under the burden of taxation, hoping for relief when the war is over. Additional taxation might very easily result in total loss of many income sources through inability to meet taxes and still carry on.

◇ ◇ ◇

Canadian wage-earners would be as hard hit as Canadian business men. Perhaps even more so. Directly and indirectly, the Canadian working man today is paying taxes utterly without precedent. He doesn't like it, and no one blames him. Many economists trace refusals to work overtime and persistent absenteeism to the heavy tax rate on the lower income brackets. What may we expect, then, if the workingman's taxes are increased after the war? There could be several answers to that question, none of them beneficial to the national economy. We could, at best, expect increased lack of interest in working; at worst, we could expect revolution.

◇ ◇ ◇

Practically all Canadians, workingmen and businessmen alike, are now paying just about all the taxes they can bear. It is clear, therefore, that the majority of the Dominion's population will look for a decrease in taxation as soon as possible after the war ends. It is also clear that adoption of such a plan as the Marsh report immediately peace is restored would bring a certain increase, not decrease, in the tax rate. We seriously wonder if that can be done without plunging the economic structure of this country—and perhaps the political as well—into utter ruin.

◇ ◇ ◇

In our opinion, it cannot be too often repeated: Upon each individual primarily rests the responsibility for his own economic security. When he is unable to accept it successfully through no fault of his own, the state must provide. But the provision must not be such as to place a premium on idleness. It must be of a nature to encourage men to get off relief and become gainfully employed as quickly as possible. These things we believe. If they are heresies, in any sense of the word, then we confidently predict they will become as enduring as certain other great truths which were early termed heretical, yet long survived those who so named them.

SCOTT'S SCRAP BOOK —By J. R. Scott

COPYRIGHT, 1943, KING FEATURES SYNDICATE, Inc. WORLD RIGHTS RESERVED

Letter To The Editor

November 13, 1943.

Sir,—I see the newspapers are up to their old tricks, including the Examiner. It seems there is a bankruptcy in respect of suitable news on which you may base your criticisms of the C.C.F., otherwise it would not be necessary to raise such a hullaballoo over such a partial and misleading quotation of an answer to a question made by Harold Winch at a recent meeting in Calgary.

Tucked away in the obscure depths of both the Examiner and the Globe and Mail was a report of this answer. No publicity was given to the content of the speech made by Winch, nor to the question which prompted the answer. Yet great alarm has been raised and assertions of fact made with respect to it, which may likely prove to be false and which, if Winch is correctly quoted in this morning's Globe and Mail (November 13th) are false.

It seems to me bad taste for a newspaper editor to accuse the C.C.F. of wishing to impose the totalitarian system upon this country, when he himself is guilty of Fascist practice.

Totalitarian policy in respect to publicity has followed the dictum of Hitler that people are more likely to believe a lie if it is a big one and repeated often enough. The use of partial truths as facts to support a conclusion is of the same species and is clearly an attribute of Fascistism. The editors of the Examiner and of the Globe and Mail stand convicted before their readers of the use of this practice in their treatment of the Winch situation.

I see that Premier Drew has seized the opportunity of making capital out of this same shadowy stuff. It is interesting to note how readily the representatives of reaction in this country make use of Fascist methods and it is my sincere hope that the democratic impulses of our people will put these notions, and the people who harbor them, in their proper classification.
—Yours truly,

WM. C. GRANT.

EDITOR'S NOTE: Obviously the information which we have concerning Winch's speech is fuller than that possessed by this correspondent. The speaker was correctly reported by Canadian Press, his meaning was unmistakeable, and so far no party spokesman has been able to whitewash him. No lies were told about the C.C.F. unless Winch told them, and he has not yet proved that he did not speak in good faith.

DOROTHY DIX SAYS....

DEAR MISS DIX: I am engaged to be married to a very fine man with whom I am much in love, but I have made it a condition of our marriage that he give up his profession, and he refuses to do so. He is a doctor and I simply cannot bear the thought of his giving most of his time and thoughts and attentions to other women. I see red when I think of him holding the hands of neurotic women all dolled up in pink silk and lace negligees, and listening, with pretended sympathy, while they talk about themselves and their symptoms.

I don't want to spend my life eaten up with jealousy and suspicions, but when I plead with him to give up his profession he positively refuses. Says that all of his life he has never thought of doing anything or wanted to do anything except to be a doctor. That it is his calling. That he spent years of hard study fitting himself for it, and that he would be a failure and utterly miserable in any other occupation.

Don't you think that if he really loved me, he would be willing to give up his profession for me?

UNHAPPY FIANCEE.

ANSWER: I think you are a very silly woman, as well as a very selfish one, to even ask your fiance to make such a sacrifice as giving up his life work for you, just because you imagine that it will in some way militate against your owning him body and soul. To every man who has in him any ambition and purpose in life his occupation is more than just a way to make money. It is a vocation to which he vows himself and into which he puts the work of his hands and his dreams and aspirations, and with this a woman meddles at her peril.

Take away from a man the work he loves to do and in which he finds a never-failing interest and delight, and you rob him of his happiness. Force him into an uncongenial occupation and you make him a failure, for we have to put our hearts as well as our back into our labor if we succeed.

Yet many wives fail to comprehend this. They refuse to go with their husbands to some place where better opportunities are open to them because they don't want to leave Mother and their bridge foursomes. They can't see why John wants to go and bury himself on a farm, or why Tom doesn't give up trying to write or paint pictures and take a steady paying job selling shirts and neckties in a haberdashery. And they can't understand why Sam won't resign from the Navy or the Army and go into raising potatoes when he knows they like to stay put in one place, and that it makes them nervous to think of him being so far away.

There are some things in even a husband's life in which no wife has a right to interfere, and one of them is his choice of a profession. That is between him and his own soul, and wise is the wife who recognizes this and who makes her husband's life work her ally instead of her rival.

In this particular case I should like to say to Unhappy Fiancee that she is certainly going out of her way to hunt for trouble in being jealous of her doctor fiance's prospective feminine patients. The more of these, the better for her. Nor need she feel that sick ladies, outside of their pocketbooks, have any special allure. No man sees women at their worst as a doctor does. There is nothing in a peevish, fretful invalid, with her hair in strings and her complexion off, that will make her doctor forget the healthy, hardy, alert wife at home. Particularly if she has enough good sense not to nag him and be suspicious of his patients.

DEAR MISS DIX: I am a much perturbed husband who is being wrongfully accused of infidelity by my wife to whom I have been faithful for more than thirty years. My business is such that throws me in the company of women as well as men, and during all of this time my wife has accepted the situation just as it was, with never a thought of jealousy. But now she has gone off of the deep end and accuses me of being clandestinely mixed up with another man's wife.

The woman in question is young, pretty, friendly, and one of my good customers, and nothing more. There is absolutely no reason for my wife's suspicions. But I am tired of having her treat me like an inferior being and accuse me of doing things that I would not condescend to do, for I am of a religious bent—honest, and have the respect of the community.

I think my wife's affection died with the coming of our prosperity, and she thinks of me as a darn good provider and nothing else. I have not come down to brass tacks with her on this matter, as she always cries and carries on hysterically whenever she is the least bit reprimanded for anything. What shall I do?

PERTURBED HUSBAND.

ANSWER: A lot of wives get away with practically murder by having hysterics whenever their husbands put them on the carpet for something they are doing. It's an act that nearly always does the trick and silences the husband, because few men have the courage to go through with a scene. This is a mistake.

Inasmuch as you are innocent, tell your wife in no uncertain terms, and do it in a way that will make her realize that you are talking turkey to her, that you are not going to stand for any more of her nagging and suspicions, and that if she doesn't desist the next person she will tell it to will be the judge in a divorce cour[t]. The chances are that that will stop her fo[r] even if she has lost interest in you as a man, sh[e] still retains a vital interest in you as a mea[l] ticket, and she won't want to cut herself o[ff] from that.

But don't you think that if, after thirt[y] years of marriage, she had suddenly turned jeal[-]ous it is because she does love you, and becau[se] she sees her good looks fading and is afraid tha[t] her hold upon you will go with it? Hence sh[e] gets green-eyed over every woman with who[m] you came in contact who is younger and prettie[r] than she is and has hair that doesn't have to b[e] touched up.

Perhaps she only needs you to make love t[o] her again, instead of taking her for granted, an[d] tell her that she is the ONLY woman in th[e] world for you. The best and quickest way t[o] shut a jealous woman's mouth is to kiss it shu[t].

Hard To Believe How Time Flies

NOVEMBER 16

1913 Fair directors have decided to recommend to the county council that a Peterborough County Plowmen's Association be formed here.

Sermon of Rev. T. J. Mansell in Charlotte Street Methodist Church is interrupted by a man in the congregation.

Street Railway Conductors and Motormen's Union fails to elect officers when only nine members attend a meeting.

The Water Commissioners announce they are taking over the Drummond store on Simcoe street as an office.

Collegiate old boys rugby team defeated by Lindsay in an exhibition game 7 to 3.

1923 R. R. Hall outlines the proceedings in the Division Court test case in regard to the non-payment of Chief Newhall's salary.

J. J. Duffus is named as third vice-president of the Associated Boards of Trade of Ontario.

The local Teachers' Association make arrangements for the visit to Peterborough of Bliss Carman, Canadian poet.

Six teams, the Normals, Woollens, De Laval, Quakers, C.G.E. and Y.M.C.A. have entered the Ladies' Basketball League.

1933 The thermometer took a dive this morning to six degrees below zero, an all-time record low for this season of the year.

The Peterborough Curling Rink was flooded this morning the earliest on record.

Word from the north intimated that Peterborough hunters are frozen in in the Pakesley district.

T. E. Bradburn, former member of the Ontario Legislature dies in Nicholls Hospital in his 81st year.

Eighty per cent of the city's taxes for this year has been paid. The total so far is $739,081.30.

1918 Pte. Robert L. Anderson, formerly reported dangerously ill overseas is now reported as out of danger.

The local post office announces that an average of 200 parcels a day go overseas to Peterborough soldiers.

On the last day for payment six hundred Peterborough citizens pay their taxes.

The Examiner reports that butter dropped to 52 cents a pound on the local market today.

Zara Clinton is to be featured at the Grand as Prince Charming in Cinderella.

A Bible Message

And the Lord spake unto Moses, saying, Speak unto all the congregation of the children of Israel, and say unto them, Ye shall be holy: for I the Lord your God am holy....

Ye shall keep my sabbaths, and reverence my sanctuary: I am the Lord....

And I will set my tabernacle among you: and my soul shall not abhor you. And I will walk among you, and will be your God, and ye shall be my people. (Lev. 19: 1, 2; 26: 2, 11, 12.)

◇ ◇ ◇

I have planted, Appolos watered; but God gave the increase....

Now he that planteth and he that watereth are one: and every man shall receive his own reward according to his own labour. For we are labourers together with God, ye are God's husbandry, ye are God's building.....

Know ye not that ye are the temple of God and that the Spirit of God dwelleth in you? If any man defile the temple of God, him shall God destroy; for the temple of God is holy, which temple ye are. (I Cor. 3: 6, 8, 9, 16, 17.)

Canadian Help For India

The Canadian people will warmly and unreservedly approve the offer of Prime Minister Mackenzie King to send 100,000 tons of Canadian wheat for the starving population of India. The Dominion Government is the owner, or part owner, of many millions of bushels which have accumulated in the elevators awaiting markets and it is to be hoped a strenuous effort will be made to assign ships to carry the wheat there. In these days of astronomical spending, the taxpayers of Canada will not grudge the relatively little that this wheat will cost, and will gladly seize the opportunity to do something for these starving Bengalese.

The offer will no doubt come to the knowledge of Mahatma Gandhi, Pandit Nehru and other National Congress leaders. We trust this will bring from them an expression of gratitude to Canada, and a realization that this is one of the advantages of being a unit of the British Commonwealth of Nations. — St. Thomas Times-Journal.

Speaking Frankly!

The news from Senator Reynolds, of North Carolina, that he will not be a candidate for renomination next Spring rates a 24-gun salute. A[s] a victory for the cause of the United Nations, le[t] alone that of his own country, his prospective elimination ranks with a major triumph in the field.

Mr. Reynolds is chairman of the Senate Committee on Military Affairs, as incongruous a pos[t] for this most ignorant and offensive of isolationists and race baiters as could well be imagined. He got it by virtue of the Senate rule of seniority, whose stupidity is best illustrated by his incumbency.

So presently we are to be rid of the gentleman in his public capacity. Let us rejoice.—New York Herald Tribune.

Mrs F. Kelly of Chicago, is ...iting Mrs. Elizabeth Lebarr, 279 William Street.

◆ ◆ ◆

Mr. C. E. Coleman was in Toronto on Saturday, attending the funeral of the late Dr. H. A. Fricker.

◆ ◆ ◆

Miss Bunty Taylor is spending a few weeks with Mrs. Moyle Swinn, Murray Street.

◆ ◆ ◆

Pte. Helen Henry of the C.W.A.C. has returned to Cornwall after spending a furlough at her home in Lakefield.

◆ ◆ ◆

Bill Killingbeck, 405 Wolfe Street, is progressing favorably in Nicholls Hospital, after undergoing an operation for appendicitis.

◆ ◆ ◆

Lance-Corporal Pearl Henry, R.C.A.M.C., has returned to Ottawa after spending a short leave at her home in Lakefield.

◆ ◆ ◆

Mrs. Hugh M. Stewart, and son Alexander, Weller street, west, are motoring today to Toronto, where they will spend the rest of this week-end.

◆ ◆ ◆

LAC. Roger Barrie, R.C.A.F., has returned to a new posting in Canada, after spending a week with his parents, and a week with his uncle, in the United States.

◆ ◆ ◆

Mr. J. M. Cummings, of Barrie, and formerly of Peterborough, spent the week-end with his many friends here, and also gave his 6th blood donation while in this city.

◆ ◆ ◆

LAC. Alex Powell, formerly of the R.A.F. and now with the R.C.A.F. is spending a short leave with his uncle and aunt, Mr. and Mrs. Roy King, 202 Braidwood Avenue.

◆ ◆ ◆

Wireless Telegrapher D. C. (Chum) Gillespie, R.C.N.V.R., who is stationed in St. Hyacinthe, Que. is spending two weeks leave with his parents, Mr. and Mrs. S. Gillespie, Lock Street.

◆ ◆ ◆

The executive of the Young Women's Association of the Women's Missonary Society of St. Paul's Church entertained Mrs. J. H. Hill, the guest speaker for the Thankoffering meeting of the W.M.S., and Mrs. H. A. Mitchell, soloist for the evening, at a banquet at Hooper's.

◆ ◆ ◆

Spr. A. E. Shephard, R.C.E., of Ottawa, and Mrs. Shephard spent the week-end with Mrs. Ada Craig, 413 Roger Street, and many old friends came to see him while he was there. Spr. Shephard is a brother of H. L. Shephard, who is with the R.C.A.F. in England.

◆ ◆ ◆

Miss Elizabeth Wright, who has been matron of Queen Mary Hospital, and who is leaving on Thursday to be a nursing sister in the R.C.A.F., was presented with a gold identification bracelet and a writing case on Monday afternoon. The presentation was made in the offices of the Medical Officer of Health, from the girls of the city building staffs. Dr. ... A. Kelly, M.O.H., made the presentation.

NO PRICE ADVANCE

TORONTO, Nov. 16—(CP).—Women will pay no more for their next spring outfits than they did this year, and will receive the same value for their money, members of the Toronto cloak and suit industry were told at a meeting yesterday by ... Lubell, director of Women's and Misses' Coats and Suits of the Prices Board.

WOMAN DOCTOR DIES

LONDON, Nov. 16—(CP).—Dr. Louisa A. Garrett Anderson, famous physician and daughter of Britain's first woman doctor, died yesterday at the age of 70.

Fashions

CLEVERLY SLIMMING

Every line in this trim little frock, Pattern 9566, contrives to slim you. Note the long side seams in the bodice accented by dainty ruffles (you could use ric-rac)..the smooth pointed waist. The diagram shows the few, simple pattern parts that make for easy sewing.

Pattern 9566 may be ordered only in women's sizes 36, 38, 40, 42, 44, 46, 48 and 50. Size 36 requires 3⅝ yards 35-inch fabric.

Pattern Number ....

Size ....

My Name ....

....

Address ....

I enclosed 20c for postage

13 Students Are Given Diplomas

Thirteen pupils of St. Mary's Convent received their diplomas on Friday afternoon "Parent's Day," and parents were conducted through the school. Drawings and specimens of penmanship were exhibited in the classrooms and a display of knitted articles for the Red Cross, crochet work and hand-embroidered aprons were shown.

A program was arranged for the guests and it was opened by an address of welcome by Isabel Hunt. There were recitations by Jeanette Downer, F. Pearson, Uldine Lazure, and two class recitations, "Danny Boy," and "The Bule Bugle Song." Two young girls recited poems they had written themselves, Joan Collins reciting "The Humming Bird," and Gertrude Ryan, "Autumn Leaves," and there were picture studies of "The Gleaners" and "The Song of the Lark." Essays were given by Barbara Johnston and F. O'Donnell, and the president's address was delivered by Doreen Dugan.

Rev. Father J. T. Finn, in his address to the Grade 8 pupils, stressed the need of close co-operation between home and school. He also said that the program showed that not only reading, writing and arithmetic, but also a keen appreciation of physical fitness, literary work, and social studies were being instilled into the minds of the young pupils.

Father Finn presented the diplomas to the following: Joan Cavanagh, Mary Lindsay, Rosanne Monahan, Joan Rose, Beverly Hunt, Loretta Lorenz, Maxine Gorman, Marguerite Kennedy, Marcella Crough, Peggy Bowen, Teresa Holland, Marie Crough and Shirley Simmons. Special prizes were given to Joan Cavanagh and Mary Lindsay.

The treasurer's report showed that there was $75 for the Holy Childhood Association $45 for the children in China, $35.29 for Red Cross War Veterans Fund and the Community Fund, $24.50 for the British War Victims' Fund. The school had sold 564 War Savings Stamps and 21 Certificates. 43 articles of clothing had been sent overseas for English children, 1900 pounds of salvage and 166 articles had been collected for ditty bags. The Canadian Legion Tag Day netted $2.64, and Hallowe'en Milk for Britain Fund amounted to $53.00.

ENQUIRY COLUMN

By MARY MOORE

QUESTION—On July 9th I wrote asking you if you would supply me with whatever number of Norwegian recipes you have been able to get from Little Norway, Ontario. And that I would be willing to pay for them—also for Swedish recipes you may happen to have (not those taken from printed cook books).—To date I have never received a reply. Can you recall ever having received such a letter? My husband is from Norway, which is my reason for wishing to secure some recipes for Norwegian cooking or baking. The only one I have is the one printed on November 13, 1943 for Little Norway Bread, which was mailed to me by a friend, and I cherish it very much.

ELSIE S.

◆ ◆ ◆

ANSWER — I have 13 recipes which are genuine and given me by the chef at Little Norway — and vouched for by the commander, and also by the fact that the Norwegian boys call for them oftener than any other Norwegian dishes.

I will give you four of them and name the rest—and if they are interesting to you I will send them on by private letter.

Sur Sill (Spiced Herring)

Remove the skins and bones from 6 salted herrings. Place them in fresh water for 12 hours. Change the water after 6 hours. Cut the fillets in pieces about ½-inch wide. Mix the following items together: 1 cup white vinegar, 1 cup water, ½ cup sugar, a little ground pepper, a little white pepper, 1 or 2 bay leaves, and 3 onions cut in very thin slices. Place the herrings in the mixture and they will be ready to serve in about 6 hours. Serve with bread and butter.

Benlose Fugl (boneless fowl)

For 4 people use 1¼ lbs. tender beef, cut it in thin slices and place a small piece of bacon and raw carrot on each slice, sprinkle lightly with salt, pepper and chopped onions. Roll the slices together and put a toothpick through each to keep them together. Take a lump of butter and brown it in frying pan (you can see these were written in pre-rationing days!). Fry the rolls in the butter till they are brown, then pour on hot water until they are covered. Cook the meat for 1½-2 hours. Take the meat up, remove the toothpicks and thicken the juice wth a little butter and flour, season with salt and pepper, add a little cream and a little gravy coloring. Serve with mashed potatoes.

Faar I Kaal (Mutton and Cabbage)

(For 6 people). Take about 2 lbs. yearling lamb from the breast and foreleg, cut it in squares about 1 inch. Cook with water and a little salt and pepper for about 1½ hours —maybe 2 hours. Add 2 white cabbages cut in 12 pieces each and cook for about ½ hour more. Season with salt and pepper and thicken lightly with a little flour. Serve with boiled potatoes..

Pineapple Pudding (4 people)

This calls for whipped cream—but this may be made up from the thick cream from the tops of Jersey milk, or 2-day-old 18% cream may be used.

Whip ½ pint cream. Take 1 egg yolk and beat with 2 tablespoons sugar. Use 2-3 cup diced pineapple and ½ cup juice from canned pineapple. Place juice in double boiler, and add 3 tablespoons powdered gelatine, soak 5 minutes then cook over boiling water, stirring until gelatine dissolves.

Beat the egg whites and mix with the drained pineapple cubes and fold into the whipped cream. Mix the egg yolks with the gelatine mixture add just enough water to make a smooth mixture, then pour it into the whipped cream, folding. Pour into moistened mould to chill. Dip the mould in hot water for a moment to loosen it when turning out—turn out on glass dish and decorate with cubes or slices of pineapple. Other fruits such as apricots and peaches are good made in this way. It is also good if fruit sauce is poured over it.

The other recipes I have are: Sill Salat (Herring Salad); Karry Salat (Curry Salad); Stekt Kalvehjerte (Fried calf's heart); Frukt Sauce (fruit sauce); Salt Kjotts Labskovs (Corned Beef Hash); Karamel Pudding (Caramel Pudding); Ris Grott (Rice Porridge); Sur Kaal (Sour Cabbage); Stekt Lever (fried Liver). If you would like them please write.

Personals and Social

Two Baby Quilts Are Completed

Two baby quilts were made at the monthly meeting of the George Street Baby Band, which was held at the home of Mrs. J. Tinney, 626 Bethune street. In the course of the evening, plans were discussed for the get-together of all the Baby Bands in the city, which is to beld in George Street Sunday School on November 26, and for which the ladies of the George Street Band are to be hostesses.

In the business meeting the treasurer reported a balance on hand of $7.65, and a nominating committee, composed of Mrs. Q. McKinney, Mrs. A. Ingram and Mrs. W. Fry was named to bring in the officers for the new year at the next meeting.

At the close of the evening, refreshments were served by the hostess.

Young Ladies Hold Missionary Rally

"Even though we are not living in Bible times, should we not still work for Jesus?" asked Mrs. J. H. Hill of Ottawa, who was guest speaker at the Thankoffering meeting of the Young Women's Missionary Society, held in the guild room of St. Paul's Church on Monday evening. In her address about women who have served and are serving, Mrs. Hill began with the Old Testament, and related stories of the Christian work women have done down through the years.

She told of the making of the tabernacle in Moses' time, and how the Hebrew women were asked to weave the fine vestments for the priests, and to sew fine threads of gold. She said that no doubt some of the women refused to do the work when asked, but that those who gladly accepted the extra burden, were doubly rewarded when they saw their work being used in the Lord's service.

In speaking of the part women played in the New Testament, Mrs. Hill discussed the epistles of Luke, Paul, and The Acts in some detail. She mentioned the names of women about whom Luke and Paul wrote, and told how much their loyalty, trust and faithfulness meant to these disciples. In addition, the speaker said that she did not know of any place in the four great gospels where women had done anything to harm Jesus.

She said that the women of today are doing their work in the mission fields at home and abroad, and gave a detailed account of the missionary work done in China and India, naming many women who had gone out to help suffering people. She said that just because we did not live in olden times did not mean that we could not work for Jesus, and told of the great strides taken in the missionary field by women who had a desire to help, and who had the ability to make themselves revered and loved by all those around them.

Mrs. Hill had a sense of humor, and her speech was interspersed with quick and lively remarks which showed her clear insight into the work of the church. She has a remarkable knowledge of the Bible, and quoted from it from time to time to illustrate more fully the point she was stressing.

The business of the meeting was brief, to allow as much time as possible to the speaker. Mrs. S. Finnie was in charge, and she called on Miss Margaret Morgan to conduct the devotional period, and on Miss V. Johnston to introduce the speaker. Announcement was made of the tea and bazaar, sponsored by the Friendly Group of St. Paul's, to be held on Wednesday, November 17, in the Sunday School room. Mrs. L. A. Mitchell, who was guest soloist, sang two lovely songs, "The Legend" and "Down Here," and at the close of the meeting a vote of thanks to her for her songs, and to Mrs. Hill for her instructive and interesting address, was tendered by Mrs. J. D. Smart.

Needlecraft Pattern

BIG 'N' LITTLE SISTER

A novelty idea with a great big appeal to maternal little girls... little and big sister rag dolls. Their removable clothes are just alike. They look chubby all over because of their round heads. You make their bodies of two identical pieces quickly stitched together. Pattern 721 has transfer pattern and directions for dolls and clothes.

Pattern Number ....

Size ....

My Name ....

....

Address ....

I enclosed 20c for postage

Young's Point

Mr. and Mrs. Joseph Traynor entertained the euchre party of St. Mary's Roman Catholic church at their home. The prize winners were: Ladies' first, Miss B. Walsh; men's first, Mr. Larry Godfrey; lucky chair prize, Mrs. A. Osborne; lone hand prize, Mr. J. Benoit; consolation prize, Mr. J. Avotte and the door prize of one pair of chickens, Miss Mary Young.

Mr. and Mrs. Llewyn Douglas and family, also Mrs. Percy Letourneau returned to their homes at Niagara Falls, N.Y., after spending last week with Mr. and Mrs. F. Young and Mr. and Mrs. V. Young in the village.

Mr. and Mrs. A. Wilson, also Mr. and Mrs. D. Darling and the family spent Sunday with Mr. and Mrs. George Wilson in Belleville.

Mrs. P. Peacock of Peterborough is visiting with Mr. and Mrs. H. Freeburn.

AC2 Claire Johnston and AC2 George Horseburg of Manning Pool spent their week-end leave with Claire's parents, Mr. and Mrs. E. Johnston.

Mrs W. H. Windrem returned to her home in Omemee after spending two weeks with her son-in-law and daughter, Mr. and Mrs. L Wilson.

Mr. and Mrs. J. Paris and their daughter of Peterborough were Sunday guests at the home of Mr. and Mrs. E. Johnston.

Mr. and Mrs. Leonard Wilson and family spent the week-end with friends in Lindsay.

The Young's Point Red Cross Society has made plans to hold a bingo in St. Aidan's Parish Hall on November 25.

Hastings News

Mr. Pat Noonan of Buffalo is spending a holiday with friends and relatives here.

Mrs. Clifford Baker is spending a holiday wth Mr. Baker, who is employed in Toronto.

Mr. and Mrs. Arthur Rutherford, Mr. and Mrs. Edward Rutherford and family, all of Campbellford, were guests on Sunday with Mr. and Mrs. L. E. Stinson.

Mr. and Mrs. Hayden Kelly and Shirley of Peterborough were week-end guests with the former's parents, Mr and Mrs. L. E. Kelly.

Mrs. V. Faux is spending a few days with her daughter, Mrs. Paul Bailey and Mr. Bailey, of Trenton.

Sunday dinner guests with Mr. and Mrs. Alfred Forde were: Mr. and Mrs. Jack Lane, Stanwood, Mr. Morley Bennett and Mrs. Dorothy Loucks of Seymour East.

Mr. and Mrs. Gordon Johnston were guests on Sunday with Mr. and Mrs. Garnet Curle, Campbellford.

LAC. Raymond Boyle has left for Port Hard, B.C., where he is stationed after spending a 14-day furlough with his mother, Mrs. Boyle.

Lieut. Doris L. McGee visited recently with her mother Mrs. Samuel McGee, before leaving for Sussex, N.B.

Mrs. Cecil Whitred of Hamilton is spending a holiday with Mr. and Mrs. Stewart Whitred.

Miss Rena Warner has returned home after visiting friends in Toronto.

Mrs. Lou. Comstock has returned home after spending last week with Miss Gertrude Huycke, Smith's Falls.

Congratulations to Mr. and Mrs. Samuel Beamish who celebrated their 56th wedding anniversary on Sunday, November 14, at a family dinner at their home here.

THE STARS SAY . . . .

By GENEVIEVE KEMBLE

For Wednesday, November 17

PARTICULARLY propitous auguries are found in this day's astral chart. This outstanding good fortune may affect all the relations of life, business and personal probably with an accent on romantic adventure, which may develop quite suddenly and with dramatic or thrilling denouements. All social and domestic issues are stimulated, although there should not be neglect of new enterprises finances or desires for promotion or advancement. Those in power are friendly and elders may show favor but use finesse rather than force in all contacts.

Those whose birthday it is may look for a particularly happy, pleasant and adventurous trend, with promotion, preferment and benefits from elders, superiors and others whose friendship is desirable or essential. The emphasis however may be found on the social domestic or romantic affilations in which there may be sudden developments of a thrilling and breathtaking quality. Culture, ideals, aspirations and intuition have weight.

A child born on this day may have originality, versatility and unique talents or adventures, which assure a pleasant, prosperous and romantic career.

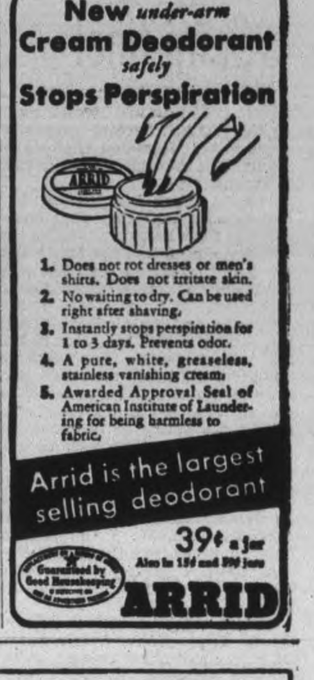

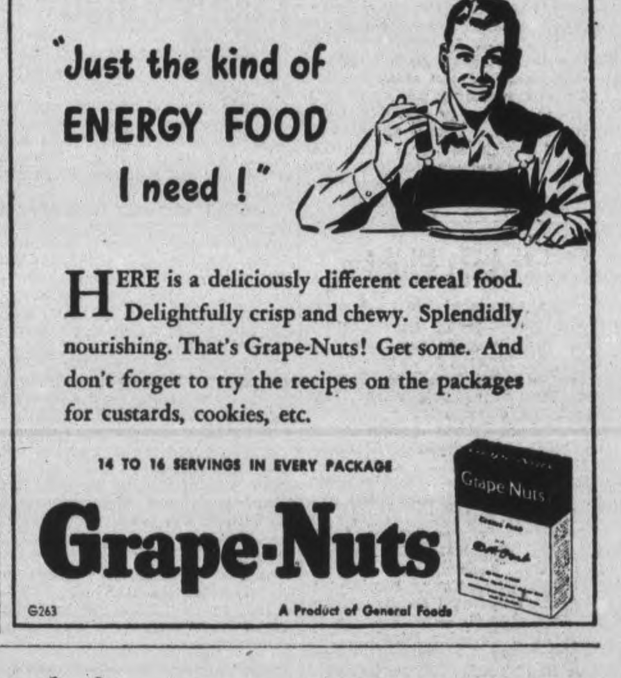

Lachine Team Underdog In Semi-final

MONTREAL, Nov. 16 — (CP). — Twelve good men and Hughes make up the R.C.A.F. Lachine team that hopes to beat Hamilton Wildcats on Saturday in the eastern rugby classic at Toronto.

Veteran Coach Bill Hughes, former Queen's University and Montreal Big Four mentor, is taking the under-dog team into the final. But to a man they believe the 1 to 5 odds being quoted against them are a little steep.

Only nine of the Air Force lineup has played in the big show before this year. However, Coach Hughes has blended a group of rookies into some of the best grid material seen around these parts in a long time, and he is counting on their natural ability to offset their lack of experience.

Nine of the aggregation actually come from Quebec and they are all Montrealers. Bulk of the remainder come from Ottawa. And it is a couple of backs from the capital city that spark a high-powered half-line, which is reported as good as anything the 'Cats possess.

One of the Ottawans is chunky Johnny Fripp, former Dominion ski champion, and Lorne Barclay, a 19-year-old kid from Ottawa Tech. Fripp is known as the guy with the "piston packin'" legs, for the tremendous power he generates from them in quarterback sneaks. He was rated rookie of the season when with Ottawa Rough Riders in 1941. Barclay is a rangy boy, who kicks, runs and passes, and along with Joey Richman, last year with the Dominion champion Hurricanes and Art Libman of Montreal, this foursome forms a smart combination.

Fights Last Night

By The Associated Press

New York—Bobby Ruffin, 137½, New York, knocked out Joey Bagnato, 134, Toronto, 2.

New Britain Conn.—Joey Peralta, 136, Pittsburgh, outpointed Gene Ward, 136, Chicago 10.

Providence—Tippy Larkin 141½, Garfield, N.J., outpointed Al Costa, 149¾, Woonsocket 10.

Beaumont, Tex. — Buddy Scott, 185, Beaumont, knocked out Jim Bowden, 201, Pittsburgh, 4.

Chicago — Jimmy Reeves, 170¾, Cleveland, outpointed Otis McGrow, 166, Detroit, 8.

Newark, N.J.—Tony Riccio, 148, Bayonne, outpointed Danny Martin, 147, Newark, 8.

Scranton, Pa.—Joe Dinofrio, 144, Freeland, Pa., outpointed Lester "Cue Ball" Young, 138, Philadelphia 10.

New Haven, Conn.—Julie Kogon, 133, New Haven, knocked out Lew Maxwell 132, Newark, 8.

SUBJECT TO CALL

NAIROBI — (CP). — All trained hospital nurses in Kenya, under the age of 50, have been told to hold themselves ready for a callup. It is expected that most of these chosen will be given part time work.

For STRAINS, SPRAINS and SORE MUSCLES
OLYMPENE
THE ANTISEPTIC LINIMENT

IN FOR TROUBLE—Pierre De Glane, the French wrestler who meets Rowdy Dick Hogan in the first bout on the Tunney card at Brock Street Arena tonight.

Pegs Overhaul Rugby Squad

WINNIPEG, Nov. 16 (CP)—Coach Reg Threlfall and his Winnipeg R.C.A.F. Bombers last night began a complete overhaul of attack and defensive systems in preparations for their Canadian championship grid battle with either Hamilton Wildcats or Lachine R.C.A.F. Nov. 27 in Toronto.

Threlfall, who gave his charges a three-day breather after they had defeated Regina All-Services Roughriders for the Western title last Thursday, said at a workout. "We're starting over right from the beginning of the plays and plans we used this season and trying to get everything in high gear for the big game."

No definite date has been set for the team's departure for Toronto. Reports circulating in the Bomber camp state it may leave Nov. 25, arriving there the day of the game.

Threlfall said the club would not scout this Saturday's Eastern final between Hamilton and Lachine. In former years the Winnipeg coach has favored this practice.

33 MILES A DAY

General Cunningham's troops in the East African campaign, advanced in all 1,725 miles to Addis Ababa in 53 days — a staggering achievement.

Initiation

JACKSONVILLE, Ill., Nov. 16—(AP).—When a bus appeared in one scene of a motion picture shown at a theatre here, Mary Ann Barnes of Delafield, Wis., suddenly leaped to her feet and shouted, "Oh, I left my baby on the bus." Many persons in the audience voiced their sympathy as the girl rushed out of the theatre screaming. A MacMurray College junior, Miss Barnes later received membership in the Players' Guild, a dramatic society. Part of her initiation required her to demonstrate an ability to produce a scene in public.

EVERYDAY LOANS

How much money would it take to put your personal finances in order? Whatever the sum—from $20 to $1,000—Campbell Finance Corporation will gladly lend it to you.

For your convenience, there is a wide choice of repayment plans. All arrangements are completed in the closest confidence. Campbell's specialize in "everyday loans" the way you want them. Tailor-made to fit your needs on the security that suits you best.

to EVERYDAY PEOPLE

It makes no difference what you do—whether you are a baker, a steel-worker or stenographer, you can get cash at Campbells. It is your own good character that counts most. Campbell men are specialists in solving the problems of "everyday people." We serve you in a friendly co-operative way.

for EVERYDAY NEEDS

Have you an accumulation of bills that you would like to clear up? Do you owe money to the doctor or dentist? Do you need cash to move or pay taxes? A Campbell loan can help you in an emergency!

Do not hesitate to phone or call at Campbell Finance. We are always glad to help you with your "everyday needs," to lend you cash for any worthwhile purpose. Quick, friendly, confidential service.

43-20

Here are but a few of Campbell's 233 Loan Plans

Cash You Get	MONTHLY PAYMENTS 4	6	10	12	15	18
$20	$ 5.25					
50	13.13	$ 8.93	$ 5.57	$ 4.73		
150	39.39	26.78	16.70	14.18	$11.67	
275	72.22	49.09	30.61	26.00	21.40	
400	104.79	71.17	44.33	37.63	30.94	
500	130.60	88.64	55.10	46.73	38.36	
1000				91.35	74.50	$63.30

Terms in accordance with Wartime Prices and Trade Board Regulations.

REASONABLE RATES

CAMPBELL FINANCE CORPORATION LIMITED

F. N. VIVASH, Branch Manager
169 Charlotte Street
Over A. & P. Store — Phone 3520

SPORTS-Day by Day

By FRED D. CRAIG

This column will be watching with a great deal of interest the developments in military hockey this winter. According to reports from Kingston some eight or nine members of the Kingston Army Frontenacs team are to be transferred to Camp Borden and other military hockey players whose names are well known will doubtless find themselves in the same training camp. There are no senior hockey clubs in the Camp Borden area. Those soldiers will naturally want to play hockey and we believe that they should have an opportunity to do so. Their only chance will be to play in the intermediate series. And right there, in the case of the Kingston transfers, they run bang up against the ruling made last year that having already played senior hockey this season they are not entitled to drop back to the intermediate ranks even if their move is a genuine one, as it undoubtedly is in this case. We are waiting to see what happens when some intermediate club in the Camp Borden area or the Camp authorities themselves send in the names of these former Kingston performers as intermediate players.

* * * * * *

Last season, as Peterborough fans have good cause to remember, the C.A.H.A. and O.H.A. authorities with George Dudley as chief spokesmen cancelled the intermediate certificates of Hub Macey and Perce Nicholls, after they had played a number of games with the Petes, on the ground that having played senior earlier in the campaign with Kingston those soldier players were not eligible to drop back to intermediate company. We thought then and we think now that the authorities were all wet in that ruling and that it went directly against the special sections in regard to service players. But Dudley refused to budge an inch, the certificates remained cancelled and the Petes had to finish the season without Macey and Nicholls. Strangely enough Macey is likely to be one of the Kingston players who will run into the same situation this season. Will he again get the gate or will Dudley and Company forget all about last season's ruling and allow all these former seniors to play intermediate. Frankly we hope he does. Now that the army has taken steps to break up the holding of soldier players and these boys are apparently headed for overseas service we would like to see them get a last chance to play their favorite game until their overseas draft orders come along. But it will be an interesting development if the authorities have to backtrack on this point after the treatment they handed the Petes last season.

* * * * * *

The Big Night

Tonight is the night. At Brock Street a lot of folk will gather to see whether the boastful Jan Gotch, who has stormed his way over two formidable opponents in a row can make good on his loud talk about twisting the popular Whipper Billy Watson into a prezel or whether on the other hand the British Empire champion will take the rowdy Pole for a ride. Frankly the customers are all hoping for the second development. They are pulling for a Watson triumph and they want to see Gotch on the catching end of everything the idol of Toronto hands out. And they want to see him hand out plenty. Gotch has got himself into the hair of practically every customer who has seen him perform here and they will be all out tonight to see him get a rough passage at the hands of the Whipper. The fans are not choosy as to how Watson does the trick just so long as he takes Gotch to the cleaners but quick. If the champ chooses to pull one of the posts loose and pound the Pole over the head with it, it will be all right with the folk out in the pews. At the same time there is just a little anxiety as to whether or not the Whipper will be able to hand out as much as they would like to see Gotch get. The Pole is not a pushover even for the clever Watson; on the other hand he knows his wrestling and he doesn't back up from anybody. It should be a riot.

* * * * * *

Fans are wondering just what Promoter Tunney has against Gentleman Jack Clayborne. The South African has been matched with every bad actor in the Tunney stable and if that was not enough Jack Reeder, just over from south of the border, bringing with him the reputation of being a rough-house artist of the deepest dye, is the opponent selected for the Black Comet in the semi-final on tonight's card. That means that Clayborne is in for another stormy voyage. It is not likely that he will take to the air again on this occasion for twice he has lost a bout in that way and he will probably watch that kind of thing tonight. But in any case he'll have plenty of trouble on his hands. So too will Monsieur Pierre DeGlane the French wrestler who is asked to take on Dick Hogan in the opener. Nationalities don't mean a thing to the Housepainter. He just belts them no matter what language they talk so DeGlane is in for a wild session. At that the fans are hoping that his mat experience will enable the French grappler to take care of himself. If he drop kicks Hogan over the ropes that would make the opening bout perfect so far as Peterborough fans are concerned. They resent the way the Housepainter treats his opponents and they are even more indignant over the manner in which he treats the crowd. So there's the lineup, Watson, Clayborne and DeGlane the heroes and Gotch, Reeder and Hogan, the three bad men.

* * * * * *

Want Army Hockey

In answer to an advertisement published last week. 4,723 Kingston fans signed a petition asking the military authorities to keep senior military hockey alive in the Penitentiary City, according to Scribe Bill Walshe. In spite of that fact, however, the plea does not seem to have succeeded for the Walshe column contains the following: "Kingston has a scrappy club to open the campaign but after the first two games the club will be scrapped by army orders. Just how it will be rebuilt is a mystery as, according to talk in the dressing room last night, more than half the staff will be missing. No one is sure who is going on who is staying and army officers with the club refuse to give information but the talk is that Rhys Thompson, Red Tilson, Ron Nelson, Jerry Cooper, Joe Blewett, Glen Brydson, Hub Macey, Steve Latoski, Chuck Corrigan and Red Hamill are destined for duties in other camps. There is a chance that some of them will not be going and the players not named may be on travelling orders but that was how the players figured when they counted noses last night. Herb Mortimer, who is taking an officers' course here, and Doug Stevenson, the goalers, are expected to be in Kingston for a while longer while Jack Tisdale, Herb Foster, Perce Nichols, Bill Mortimer, Ted Nicholson and Bill Booth are also expected to remain here. Five prominent players have been reported among the newcomers who will likely help in reorganization of the team. Polly Drouin, formerly Canadiens, Ken Kilrea, Ottawa Commandos, Vic Grigg, Toronto Army Daggers, Buck Jones, who played defence for the Toronto Leafs last year, and Dinny McManus, a top net tender, are in Kingston and others are expected to arrive next week."

* * * * * *

Pilot Officer Don Crowe, well known Peterborough athlete was in town yesterday, saying good-bye to his host of local friends before leaving for the West Soast. Don got his wings at Camp Borden on Friday and incidentally his commission as a pilot officer, after being held up for many weeks in his training because of an attack of appendicitis that required a hurried operation. One of the most versatile athletes who has ever worn a Peterborough uniform and also one of the most popular, Pilot Officer Crowe will be missed in sporting circles generally and the fans will wish him the best of luck in the big game. During his career in this city he has starred in lacrosse, hockey, rugby, softball and basketball, while a year ago he was one of the stars of the champion R.C.A.F. Hurricane squad which won the Dominion title. Incidentally he played a big part in the defeat of Winnipeg Bombers in the final game.

* * * * * *

Sporting Chili Con Carne: The Cornwall hockey team have dropped out of the Quebec loop; eight or ten of the players are being moved out of Cornwall where some of them have been kept so long that they are regarded almost as native sons....Johnny Mowers is evidently going to get

(Continued on page 10)

Washington Is Given Rose Bowl Bid

SEATTLE, Nov. 16—(AP)—From the orphans' ward to the Rose Bowl—

That's the long jump made by the University of Washington football team. The Rose Bowl Committee's selection of the huskies to meet Southern California in the richest of the post-season gridiron stakes, with the Pacific coast conference title on the line, was a reward which Washington supporters have been pulling for all along.

Washington became the orphan of west coast football when the northern division of the conference folded on the eve of the first scheduled games. With Washington having the only Navy-Marine enrolment in the division, it looked too one-sided for fun—or for finances.

The Huskies rolled through their four salvaged games with 150 points to 26 to gain a powerhouse reputation on the home front. But, except for its impressive 27-7 upset of the March Field Fliers, Washington remains the team nobody knows outside the Pacific Northwest.

A powerful running attack gave Washington its start toward Pasadena. The team ranks fourth in the country in total offensive yardage, with an average of 375 a game. Of that, 292 yards are by rushing.

The team, suffering an acute shortage of reserves, was built around Washington Navy-Marine holdovers and a trio of transfers from Washington State, with one freshman and one 4-f'er thrown in.

Washington's Rose Bowl outfit won't have the punch of the team that beat the Fliers. U.S.C. lost to the Fliers after the mid-term transfer of several of its stars for officer training. Washington's abbreviated season was completed before transfers cut hard, taking the west coast's highest scorers, Fullback Pete Susick and Halfback Jay Stoves, Tony Balcunas, a starting tackle, also was lost.

Replacements will be one of Coach Ralph (Pest) Welch's big jobs upon resumption of practice after Thanksgiving, but the game will furnish his recent wish for a chance to play Southern California anywhere and any time.

Remember When—

By The Canadian Press

Tommy Gorman's $50,000 offer for controlling stock in the Ottawa Hockey Club of the National Hockey League was accepted by Frank Ahearn 19 years ago. The Ottawa Hockey Club has passed out of existence but Gorman still is identifned with game as manager of Montreal's Forum.

CARBON IN COAL

Anthracite coal is about 90 per cent carbon; bituminous coal, 60 to 75 per cent.

The Sports Round-Up

By HUGH FULLERTON, Jr.
Associated Press Sports Writer

NEW YORK, Nov. 16—(AP)—After the Bears' Sid Luckman had pitched five touchdown passes against the Giants Sunday, he was sent to the bench...Up in the press box, our colleague Sid Feder turned to the Bears' spotter-coach, Luke Johnsos, and asked: "Why not send him back in? He only needs one to tie the record"..."Only one—is that all?" said Johnsos, picking up the phone to relay the information to the bench...Two minutes later Luckman flipped the record-equalling pass. Then, with three minutes to go, Johnsos turned to Feder and remarked: "Here it comes, right down in this corner to pool for the record"...It did.

Blocked Kick

A reader of "Yank," the army weekly, recently sent in a complaint because of an article about Whirlaway...It went something like this, "Does Yank's sports editor always have to write about northern horses and sports? We also have good sports down south, too, so won't you give us some news from there? We have a fellow Polier who writes for the Charlotte News. He'd give you the low-down on the south.". The "fellow Polier" now is Sgt. Dan Polier, sports editor of Yank and author of the story about the northern horse, Whirlaway.

Washington scribes say Clark Griffith will ask for a solid night game schedule beginning in May next season and will get it...Bruce Drake of Oklahoma, who always insisted on two-handed shooting by his basketballers, is letting them fire with one hand this season.

Here and There in Sport

By The Canadian Press

There will be no elections at the 54th annual meeting of the Ontario Hockey Association next Saturday. All officers having been re-elected by acclamation, it was announced last night by Secretary W. A. Hewitt. This means another term for the following: President, F. W. (Dinty) Moore, Port Colborne; vice-presidents, George S. Dudley, Midland; secretary, W. A. Hewitt, Toronto; and the executive committee, Roy Reynolds, Chatham; J. M. Roxburgh, Simcoe; Stewart McTavish, Oshawa, and S. R. Burrows, Belleville.

Delegates to the O.H.A. annual at the Royal York Hotel, Toronto, Nov. 20, will wind up the agenda with a luncheon and the club representatives will be guests of Maple Leaf Gardens at the N.H.L. game Saturday night.

The Cincinnati Baseball Club made a profit on this year's operation, against a loss in 1942, it was announced last night after the club's annual business session. The balance was $18,000, against a deficit last year of $500.

Canadian figure skating championships, including the revived women's senior championships, will be staged at Ottawa's Minto Club January 28 and 29, it was announced yesterday following the annual meeting of the Canadian Figure Skating Association at Montreal, Saturday.

George M. Patterson of Montreal was re-elected president of the Association.

The 30th member of the Detroit Tigers to be drafted into the U. S. forces, second-baseman Jimmy Bloodworth, 25 years of age and a father, has been inducted into the army at Apalchicola, Fla., it was announced yesterday.

Goes to Wings

Carl Smith, left wing of the Indianapolis Capitals of the American Hockey League, yesterday was recalled by the Detroit Red Wings as a replacement for Johnny Sherf former University of Michigan captain. Smith joins the Carveth-Quakenbush line.

Winnipeg R. C. A. F. Bombers, Western grid champions, yesterday started concentrating on special training under Coach Reg. Threfall for the East vs. West Grey Cup battle at Toronto, on November 27. Threfall said the Westerners would not scout the Hamilton - Lachine eastern semi-final at Varsity Stadium next Saturday. The Bombers expect to leave for the east November 25.

Orme Embleton of Stamford Ont., Ontario baseball convener for the Niagara district and a former track athlete left his home town last night to report to the army recruiting centre at Toronto to start training for overseas service.

Connie Mack Inducted

PHILADELPHIA, Nov. 16—(AP)—Connie Mack, Jr., son of the owner-manager of the Philadelphia Athletics, has been notified by his draft board to appear Dec. 15 for his United States army physical examination and induction if he is accepted. Connie, Jr., father of four children, is concessions manager at Shibe Park.

IN INDIA COURTS

NEW DELHI — (CP). — For the first time, a Punjabi Muslim woman has enrolled as a practising advocate in the Lahore High Court. A Hindu woman is already practising in this court.

Atlantic City Looks Good To Ball Players

NEW YORK, Nov.—(16)—Baseball developments around here this past week have been highlighted by the American League most valuable player award to Spurgeon F. Chandler, Yankee pitcher; the drafting of four players by the Giants, and Joe Gordon's announcement that if the Bombers returned to Ashbury Park, N. J., for training he would beg off.

Arriving at his home in Eugene, Ore., after a fortnight's shooting, Gordon first denied that phoney retirement story, and then placed himself on record against training in the gale and frost.

"I can do a lot better working out right at home," said Joe, with a well-directed boost for that mellow Oregon spring. "I am not going to subject myself again to the freeze we suffered at Ashbury Park last March."

That the Yankees will return to Ashbury Park is not so certain. It seemed sure until a few days ago, when George Weiss and Paul Krichell bobbed up in Atlantic City. They had gone there at the behest of the municipal authorities.

The big audtorium used as a recreation centre by the army air forces, is not available. But the Yankees were told they could have Bader Field, a fine plant, the Absecon A Boulevard Armory, and the best hotel in town. That combination looks good, and it may be Gordon won't have to go to Ashbury Park, after all.

Ed Barrow, still in New Rochelle Hospital, doubtless will issue a communique on this subject as soon as he gets back to work.

There is nothing against Ashbury Park itself. It was no better and no worse than most of the camps. Train north of Jacksonville and you are bound to get cold.

However, there is this truth: Spud Chandler, Johnny Murphy and Swampy Donald worked out for three weeks at St. Petersburg before they reported at Ashbury.

Chandler insists this three weeks drill gave him his great start and his big year. Ditto Murphy. You can't get away from the evidence. But the fact remains, northern training has been prescribed by old Doc Landis, and that's that.

There is nothing in the rules which says players can't work out alone or in groups down South.

WAS DICKENS AUTHORITY

BIRMINGHAM, England (CP) — Thomas Hutton of Leicester, 67, well-known Midlands boxing promoter and an authority on Dickens' works, died here.

Complete Auto Service
MOTOR REPAIR, BODY BUMPING, REPAINTING
J. J. DUFFUS CO.
Tel. 5757

Open your EYES!

How do you know you're getting all the pleasure you should from smoking? How can you know if you haven't tried Winchesters? They're different! Buy a package. Try their appealing blended taste. Ten to one it will open your eyes to new smoking pleasure. Double satisfaction for the same money. Today's the day to try Winchesters!

Winchester
CIGARETTES
BLENDED RIGHT!

Quebec Senior League Loses 2 Teams

MONTREAL, Nov. 16 — (CP)— George M. Slater, president of the Quebec Senior Hockey League, said here last night that four teams will remain in the circuit, following earlier reports that a third club would have to discontinue operations.

The Cornwall Army team notified Secretary Jimmy Foley last night that "due to military regulations we are compelled to withdraw" from the Q.S.H.L. The telegram was signed by Clarence P. Markell, president of the Cornwall Flyers Hockey Club.

An earlier report said that unless Montreal Royals could find some new talent they also would drop from the league, but Mr. Slater's statement was interpreted by hockey officials here that Royals team will remain in the running.

The Cornwall Army team was hard hit recently by transfer of army personnel to other camps.

Originally, the league was a six-team circuit, but Montreal Army dropped out last week because of a shortage of players and a new schedule was drawn up.

The game between Royals and Cornwall scheduled for tonight has been called off. Possibly another new schedule will have to be drawn up for the remaining four teams.

PIANO TUNING
and Repairing
Authorized
Heintzman Co., Toronto
FRED WALKER
Place orders NOW for Tuning or any Repair Work.
Mail Orders to CHEX
PHONE 9496

LISTEN TO CHEX
"The House Of Peter MacGregor"
10:30 TO 10:45 A.M.
Mon., Wed., Fri.
KINGAN HARDWARE

HOW TO SAVE FUEL —AND HELP YOUR COUNTRY
Friendly Heating Tips
A regular feature of
THE SHADOW
Every Tuesday 8.00 P.M. Station CHEX
Brought to you by your 'blue coal' dealer

TONIGHT
A NIGHT OF ACTION!!!
WHIPPER BILLY
WATSON
British Empire Champion
vs.
JAN
GOTCH
The Pitiless Pole
-SEMI-FINALS-
JACK REEDER vs. GENTLEMAN JACK CLAYBORNE
and
PIERRE DE GLANE vs. DICK HOGAN
First Bout 8.45 p.m.
BROCK ARENA
Now Comfortably Heated
Admission—50c; Reserved—75c
Ladies (any seat)—50c; Children 25c (plus tax)

SITTING PRETTY — Valerie Brownell, niece of Dmitri Shostakovich, noted Russian composer, is humming a merry tune. She has just been signed to appear as a featured player in a Hollywood extravaganza.

Straight Heat Wins Feature Dufferin

TORONTO, Nov. 16 — Straight heat victories were a feature of the Ascot Turf Club's Monday afternoon harness program at Dufferin Park, Etta Castleton, Mr. Van and Peter Brooke winning their races that way.

The races decided in clean sweeps were the Class "B" Trot, Open Trot and 2:26 Pace (First Division)

Following are the results:

2:28 Pace—Purse $300.

Henry McKinney (Hodgins)	1	2
Stewart Grattan (Tolhurst)	2	1
Manchester Admiral (Harvey)	3	5
Una Henley (Hughes)	4	6
Ringlets Henley (Milton)	5	4
Pine Ridge Una (James)	6	3

Time of heats—1:22, 2:22.

Class "B" Trot—Purse $250

Etta Castleton (Chapman)	1	1	1
Birdie Dale (Lawson)	6	3	3
Captain Harvester (Colton)	2	7	6
Guy Von (Barsac)	3	5	4
Belina Etawah (Harvey)	4	4	7
Minto Harvester (Milton)	5	2	2
Midnight Volo (Lindberg)	7	6	5
The Joker (Hughes)	Drawn		

Times of heats—2:26; 2:28½; 2:27½.

Open Trot, $300—Three ½-Mile Heats

Mr. Van (Hodgins)	1	1	1
Remus (Dussault)	6	2	2
May Todd (Chapman)	2	3	4
Pine Ridge Bill (James)	3	4	3
Symphony (Milton)	4	8	7
Kentucky Lee (Colton)	5	6	6
Bruce Henley (Thompson)	7	5	4
Triple Threat (Mabray)	8	7	8

Times of heats—1:05¾; 1:06¾; 1:06¼.

2:26 Pace (1st Division)—Purse $300

First heat, about 5 furlongs; second heat, one mile; third heat, one mile and 70 yards.

Peter Brooke (Fields)	1	1	1
Peterene (Chapman)	5	2	2
Lorne Lee (Buchan)	2	5	7
Bob Canuck (Milton)	3	3	5
Robert Baldwin (Baker)	4	4	6
Dolly Benedict (Giguere)	6	7	3
Walter Chilcoot (Milton)	7	6	4

Time of heats—1:20, 2:20, 2:26.

Goes To Navy

CALGARY, Nov. 16.—(CP).—Eddie Wares, who assisted Detroit Red Wings in winning the Stanley Cup last spring, announced last night he intends enlisting with the Navy at the H.M.C.S. Tecumseh here.

If successful in passing his medical, he will likely be a teammate of Sweeney Schriner, former Toronto Leafs star, on Marty Burke's Navy Club, in the Alberta Service Senior Hockey League.

Pick Notre Dame To Upset Iowa Navy Team

CHICAGO, Nov. 16 (AP)—From a firm perch on a good stout limb here's a vote of confidence for the Irish of Notre Dame in their coming day of trial against the Seahawks of the Iowa Naval Preflight School.

For 2½ hours next Saturday Notre Dame figures to be better than its 1942 version which spanked a far more experienced Seahawk team, 28-0, to the consternation of Preflight publicity men who even then were drafting literature designed to establish their tactician, Bernie Bierman, as the "coach of the year."

The subsequent junking of a lot of choice mimeographed reading material wasn't the fault of Bierman or Preflight's stout-hearted commandant, Capt. David Hanrahan. The blame fell on Notre Dame's coaching staff and its perfectionist football players who rose to the occasion while their coach, Frank Leahy, was abed at Mayo Clinic, and scored what amounted to a major upset, so pronounced was the Irish victory.

The mere fact that the Seahawks' record is identical to that of the Irish at the time they collide—eight victories and no defeats apiece—doesn't set the Pre-flighters on the same plane with Notre Dame. For the Iowans haven't played any of the Midwest's good teams—Michigan, Purdue, or even Northwestern or Great Lakes—and therefore can't claim to have been tested thoroughly this season.

And that's something that can't be said about Notre Dame.

Certainly the Seahawks have some highly skilled players—ex-professionals Dick Todd of Washington, Perry Schwartz of Brooklyn, Frank Maznicki of the Chicago Bears, and some former cracking good collegians. But the supporting cast is scarcely on a par and advices from Iowa city say Maznicki and some other key players won't be available Saturday.

Coach Don Faurot said a knee injury Maznicki suffered in the Camp Grant game is so severe "we have discarded the idea of using him." Six other first and second team players have been ordered transferred before the week-end. Thus Faurot gets the jump on Leahy at the wailing wall.

HOCKEY

NATIONAL LEAGUE

	W	L	T	F	A	Pts.
Canadiens	5	0	1	20	8	11
Chicago	4	3	0	29	27	8
Toronto	3	2	2	26	23	8
Detroit	2	2	2	22	20	6
Boston	2	2	1	21	18	5
Rangers	0	7	0	20	42	0

AMERICAN LEAGUE

Eastern Division	W	L	T	F	A	Pts.
Hershey	5	1	1	24	15	11
Buffalo	1	3	3	16	24	5
Providence	2	3	1	13	17	5
Western Division						
Cleveland	5	2	2	43	31	12
Indianapolis	1	2	5	19	23	7
Pittsburgh	1	4	3	20	25	6

O.H.A. SENIOR

	W	L	T	F	A	Pts.
Kingston	2	0	0	11	6	4
Hamilton	1	0	0	9	2	2
Navy	1	0	0	8	3	2
St. Catharines	0	2	0	6	11	0
R.C.A.F.	0	2	0	5	17	0

Monday Result

Hamilton ..... 9 R.C.A.F. 2

O.H.A. JUNIOR

Oshawa.......10 Marlboros 3

FOOTBALL IN GOGGLES — Here an airman in the British Bomber command, wearing dark goggles is dribbling a football between posts before a match at an R.A.F. night vision training school. Games in goggles are part of the program to develop keen night vision.

Canadian Sport Snapshots

By CHARLES EDWARDS
Canadian Press Staff Writer

TORONTO, Nov. 16 (CP)—Hubbub over the army's hockey policy, forcing withdrawal of Army hockey teams in Regina, Toronto, Montreal and Halifax, s dying down. Some criticism continues, with one of the chief arguments based on the fact the Navy and Air Force have not curtailed hockey. Just for the record, present indications are that the Army will have seven teams in Senior Leagues this season, Navy will have five and Air Force six.

Santa McCaffrey:

Lloyd (Montreal Star) McGowan says the best story on the whole Army break-up concerned Jim McCaffrey, the big chief of Ottawa Commandos, the two Laprades and Phat Perras. "It seems that Jim's nose was in the wind 10 days ago. He knew which way it blew and offered Edgar Laprade and Remi to the Montreal Army as infantrymen along with Perras the goalkeeper." The Laprades and Perras are now at Camp Borden.

Incidentally:

Now that Toronto Army Daggers have folded, exodus of the name players has begun. Hank Goldup, Gordon Drillon, Syl Apps and Billy Taylor figure to be at Simcoe for a few months...It is learned now that Daggers had planned to use Neil Colville, Jack Portland and Terry Reardon for the O.H.A. campaign. All three were at Camp Borden...Reg. Hamilton, for years a Toronto Leafs defenceman, has been rejected by the Army because of the spinal injury which has kept him on the sport shelf. It's doubtful he'll recover sufficiently to play hockey this season.

Round and about:

There's likely to be a big post-war boom in rink-building. Peterborough has joined the Ontario cities planning for new auditoriums ...A couple of former Winnipeg hockey stars, Joe Rivers and Cam Shewan, have arrived in England with the forces....Mac Colville, coaching Red Deer Army hockey team, has deserted the forward line for a defence post...Note to N.H.L. clubs: Harold (Tiger) Mitchell, goalie for Regina Army hockey team last winter, has been discharged from the Army on physical grounds.

Star Studded

WINNIPEG (CP)—The Services Senior Hockey League got under way here last night and Winnipeg R.C.A.F. Bombers celebrated the occasion with a 4-2 victory over the Navy crew. Pete Langelle, Bill Snider, Joe Krol and Paul Platz scored for the victors.

Baron Aces

NEW HAVEN (AP)—Two of the Cleveland Barons, Tom Burlington and Earl Bartholome, stand at the top with 13 points each in the individual scoring record of the American Hockey League. William Hudson of Hershey, leader last week, shared second place with five others, with 11 counters.

Hamilton Drubs Toronto Fliers In Senior Tilt

TORONTO, Nov. 16—(CP)—Hamilton defeated Toronto R.C.A.F. 9-2 in a Senior "A" Ontario Hockey Association game at Maple Leaf Gardens last night.

The teams were even at a goal apiece at the end of the first period but Hamilton rammed in five goals in the second period and outscored the Flyers 3-1 in the final stanza. Brady and Robertson each scored two goals for the winners.

Hamilton Majors: Goal, Childs; defence, Dinning and Sherry; centre, Robertson; wings, Liscombe and Shillington; subs, Brady, Runions, Conick, Davey, Shearer and Minorick.

Toronto R.C.A.F.: Goal, Mowers; defence, Hearne and Smiley; centre, Burns; wings, Runsdell and Tustin; subs, Collins, Wycherley, Voll, Fitzgerald, Williamson and Scodalleri.

Summary:

First Period

1—R.C.A.F., Tustin (Collins). 7:15
2—Hamilton, Brady (Runions) 17:40
Penalties: Conick, Shearer, and Hearne.

Second Period

3—Hamilton, Robertson (Liscombe) 1:15
4—Hamilton, Brady 4:09
5—Hamilton, Conick 9:09
6—Hamilton, Davey 11:13
7—Hamilton, Brady (Conick) 13:25
Penalties: None.

Third Period

8—Hamilton, Robertson 3:29
9—Hamilton, Shillington 8:10
10—Hamilton, Runions (Brady) 9:17
11—R.C.A.F., Williamson (Burns) 11:46
Penalty: Minorick.

Bruins Tangle With Canadiens

By The Canadian Press

Bill Durnan, Montreal Canadiens' agile 29-year old goalkeeper, will be under pressure to-night to maintain is record-breaking play, but odds are Canadiens will continue their undefeated string against Boston Brnins in the evening's only National Hockey League fixture.

With five wins and a tie in six games, the visiting Canadiens can not be shaken from first place, but Durnan faces the task of keeping low his league-leading scored-against column of eight goals, and at the same time trying for his second successive shutout. The other zero score was by Durnan and his mates, 2-0 against Detroit Red Wings Sunday.

Opposite Durnan to-night, veteran William "Bert" Gardiner will block the Bruins net. A month ago both were trying out to represent Montreal. Coach Dick Irvin, choosing youth and ability over experience and ability, picked the amateur from the Quebec Senior League Bruins have won two, lost two, and tied one, but Gardiner has done well with this low-ranking team. With 18 goals scored against him in five games, his record is next to that of Durnan.

A victory for Bruins would raise them from fifth to fourth place, a point ahead of the idle Red Wings. The only previous Bruins-Canadiens meeting ended in a 2-2 deadlock.

MOVIE TIME TABLE

Centre—"Background to Danger", 2.30, 5.00, 7.30, 10.00; "Johnny Doughboy", 1.30, 3.55, 6.25, 8.55.

Capitol—"Mission to Moscow", 2.55, 6.00, 9.15; "Rhythm of the Islands", 2.00, 5.00, 8.10.

Regent—"Phantom of the Opera", 1.25, 3.30, 5.35, 7.40, 9.50.

SHIPPING ROUTES CLEAR

LONDON — (CP). — Clearing of Mediterranean shipping routes has so speeded surface transportation that airmail to Egypt, Cyprus, Palestine, Syria, Transjordan, ano Turkey has been suspended.

EVERY TUESDAY
ALAN YOUNG
CHEX 8.30 p.m.
Buckingham
CIGARETTE PROGRAM

DANCING
LEGION HALL
TONIGHT
MODERN and OLD TIME
Ladies 35c; Gents 50c
MALONEY'S ORCHESTRA

Theatres - Dances - Radio

One New Player

HAMILTON (CP) — Only one change from their regular line-up was announced last night by Hamilton Flying Wildcats, Ontario grid champions, for their Eastern semi-final with Lachine at Toronto Saturday. Mel Lawson, local High School graduate, will play quarterback, replacing Jimmy Smith, injured in the Balmy Beach encounter.

To Face-Off Puck

BOSTON (AP) — The guest of honor at tonight's clash between Boston Bruins and Montreal Canadiens will be Brig. Edmond Blais, officer commanding M.D. No. 5, Quebec, who will face the puck at the start of the game, the proceeds of which are to be devoted to U.S. Army Social Service work.

BEYOND PRECEDENT IN MOTION PICTURE MIRACLES!
PHANTOM OF THE OPERA
in Technicolor!
Regent
NOW PLAYING — ATTEND MATINEES DAILY 1.30

CENTRE TO-DAY And WED.
2—SPLENDID FEATURES—2
G-MEN vs GESTAPO!
GEORGE RAFT
Meets the screen's new No. 1 MENACE - SYDNEY GREENSTREET
'Background to Danger'
WARNER BROS.
PETER LORRE · Brenda Marshall · Directed by RAOUL WALSH
AND 2ND BIG HIT
JANE WITHERS
JOHNNY DOUGHBOY
HENRY WILCOXON · PATRICK BROOK · WILLIAM DEMAREST · RUTH DONNELLY
EXTRA! CANADIAN UNIVERSAL NEWSREEL

Greatest cast ever on the Screen!
Happiest entertainment you've ever seen!
HUMPHREY BOGART · EDDIE CANTOR · BETTE DAVIS
It's pleasure beyond measure from WARNER BROS.
OLIVIA DeHAVILLAND · ERROL FLYNN
JOHN GARFIELD · JOAN LESLIE
Thank Your Lucky Stars
IDA LUPINO · DENNIS MORGAN
ANN SHERIDAN · DINAH SHORE · ALEXIS SMITH
Songs galore!
with GEO. TOBIAS · JACK CARSON · ALAN HALE · EDWARD EVERETT HORTON
S. Z. SAKALL · HATTIE McDANIEL · SPIKE JONES AND HIS CITY SLICKERS
ON THE SAME PROGRAM
Hilarious Color Cartoon, "FIFTH COLUMN MOUSE" and Latest Canadian Universal News
Today Only "MISSION TO MOSCOW" and "Rhythm of the Islands"
Capitol A FAMOUS PLAYERS THEATRE
tomorrow

What's On the Air

Stations	Kilocycles
CHEX	1430
CBL	740
CFRB	860
WJZ	770
WEAF	660
WABO	880

Symbols: D—Drama; M—Musical; R—Religious; S—Songs; T—Talk; V—Variety; N—News

This Program has been given the Peterborough Examiner by stations herein listed If the presentations as scheduled are not on the air, the fault lies with the stations and not with the Examiner.

Radio Station CHEX Carries the News on the Hour

TUESDAY EVENING

6:00 P.M.
CHEX—News
WEAF—Jack Arthur-S
WJZ—John Kennedy-N
CBL—Relax and Enjoy-M

6:15 P.M.
CHEX—Donald Novis-S
CBL—Market Report
WABC—Edwin C Hill-N

6:30 P.M.
CHEX—News; Rhythm R'nd-up
WABC—Jack Smith-S
CBL—Nan Merriman-S
WJZ—That's a Fact
WEAF—Bill Stern s Sports

6:45 P.M.
CHEX—Parade of Bands
CBL—BBC News
CFRB—Sportviews
WJZ—Lowell Thomas-N

7:00 P.M.
CHEX—News; Sportcast
CFRB—Vic and Sade-D
WEAF—Pleasure Time
WJZ—Korn Kobblers-M
WABC—I Love a Mystery-T

7:15 P.M.
CHEX—To be announced
WJZ—Awake at the Switch-V
CFRB—Musical Revue
WEAF—World News

7:30 P.M.
CHEX—Secret Service Scouts
WEAF—Salute to Youth
WJZ—Evan's Club Time
WABC—Melody Hour
CBL—Old Songs

7:45 P.M.
CHEX—Young Man and Piano
CBL—News Roundup
WJZ—Diane and Jesters-S

8:00 P.M.
CHEX—The Shadow-D
WABC—Big Town-D
CFRB—Sport Club
WEAF—Johnny Presents-V

8:30 P.M.
CHEX—Alan Young Show-V
WABC—Judy Canova
CFRB—Fun Parade
WJZ—Duffy's-V

9:00 P.M.
CHEX—Drums
CBL—John and Judy
WJZ—To be announced
WEAF—Mourned on Sunday-D

9:30 P.M.
CHEX—Wrestling Match
WABC—Report to Nation
CBL—Fibber and Molly

10:00 P.M.
CHEX—Ontario News
CBL—CBC News
WEAF—Bob Hope Show
WJZ—Raymond G Swing-T
CFRB—Suspense-D

10:15 P.M.
CHEX—A to Z
WJZ—Listen to Lulu-S
CBL—From Occupied Europe-T

10:30 P.M.
CHEX—Ballroom-M
WEAF—Red Skelton & Co.-V
CBL—Songs of Empire-M
WABC—Congress Speaks
WJZ—Nations at War

11:00 P.M.
CBL—BBC Newsreel
CFRB—News.

WEDNESDAY MORNING

7:30 A.M.
CHEX—Farm Fare

8:00 A.M.
WEAF—News Roundup
CBL—CBC News

8:15 A.M.
CHEX—Top of the Morning-
CFRB—Organ Reflections

8:30 A.M.
CFRB—Morningtide
WABC—Missus Goes Shop'g-T
CBL—March Past-M

8:45 A.M.
CHEX—Morning Devotions-T
CFRB—Golden Gate Quar.
WABC—Woman's Page-T

9:00 A.M.
CHEX—News; Neighb'ly News
CBL—Everything Goes-V
CFRB—Melodic Moods
WJZ—Breakfast Club-V

9:15 A.M.
CHEX—Meet the Band-M
CFRB—School of the Air

9:30 A.M.
CHEX—Inv to Waltz-M

9:45 A.M.
CHEX—Sweethearts
CBL—Music While You Work
CFRB—To be announced

10:00 A.M.
CHEX—News; Pollflor
CBL—School of the Air
WJZ—Market Basket

10:15 A.M.
CHEX—Uncle Jimmy
WABC—Kitty Foyle-D
CFRB—Home Folks

10:30 A.M.
CHEX—Peter MacGregor-D
CBL—Wartime Shopping-T
CFRB—Mrs Aitken-T
WJZ—The Baby Institute

10:45 A.M.
CHEX—Wife Preservers
CBL—Monica Mugan-T
WJZ—Sweet River-D

11:00 A.M.
CHEX—News; Melody Lane
CFRB—Home Crafters
CBL—Road of Life-D
WJZ—Breakfast at Sardi's-V

11:30 A.M.
CHEX—Song of Songs
WEAF—Brave To-morrow-D
CBL—Soldier's Wife-D

11:45 A.M.
CHEX—Invit to Syncopation
CFRB—Do You Remember
WABC—Aunt Jenny

WEDNESDAY AFTERNOON

12:00 NOON
CHEX—News; Farm Folks
WABC—Kate Smith Speaks
WJZ—Homespun-T

12:15 P.M.
CHEX—Smilin Ed
WJZ—That's a Fact
CFRB—Farm Broadcasts
WEAF—Rhyme and Rhythm

12:30 P.M.
CHEX—News; Farm News
CBL—Ontario Farm News
WEAF—Mirth and Madness-V

1:00 P.M.
CHEX—Home Folks Hour
CBL—CBC News
WEAF—Margaret McBride

1:15 P.M.
CHEX—Eb and Zeb-D
CBL—The Happy Gang

1:30 P.M.
CHEX—Who's New To-Day-V
CFRB—Tropical Moods
WABC—Bernadine Flynn-T

1:45 P.M.
CHEX—They Tell Me-T
WJZ—Fortunatus' Cap-M

2:00 P.M.
CHEX—Betty and Bob
WABC—Young Dr. Malone-D
WEAF—Guiding Light-D

2:15 P.M.
CHEX—The Lady Sings
CFRB—Capsules of Melody
WJZ—Mystery Chef-T
WEAF—Lonely Women-D

2:30 P.M.
CHEX—Stars of the Week
WJZ—Ladies Be Seated
CFRB—Easy Pickin's
WEAF—Light of the World-D
WABC—We Love and Learn-D

2:45 P.M.
CHEX—Organ Tones
WEAF—Hymns All Churches

3:00 P.M.
CHEX—News; Ballroom
CBL—A Woman of America-D
WJZ—Morton Downey-S

3:15 P.M.
CBL—Ma Perkins-D
CFRB—Dr Stidger-T
WJZ—My True Story-D

3:30 P.M.
CHEX—Sincerely Yours-V
WABC—Now and Forever-D
CBL—Pepper Young-D

3:45 P.M.
CHEX—Wendell Hall
CBL—Right to Happiness-D
WJZ—Neighbors-T
CFRB—Lucy Linton-D

4:00 P.M.
CHEX—News; Half-Hour Hol
WJZ—Blue Frolics
WABC—Home Front Reporter

4:30 P.M.
CHEX—1430 Club
CBL—Styled for Strings-M
WABC—Off the Record
WEAF—Lorenzo Jones-D

4:45 P.M.
WABC—Perry Como-S
WEAF—Widder Brown-D
WJZ—Sea Hound-D

5:00 P.M.
CHEX—News
CBL—Front Line Family
WABC—Fun with Dunn-V
WJZ—Hap Harrigan-D

5:05 P.M.
CHEX—Lindsay Salute

5:30 P.M.
CFRB—Secret Service Scouts
WJZ—Jack Armstrong-D
WABC—Sing Along-S

5:45 P.M.
CHEX—Musical Moment
CFRB—Cafe Concert
WABC—American Women

Australia Tops Canada; Makes Engines

By A. R. FORD—Canadian Press.

SYDNEY, Australia, Nov. 16 — (CP Cable) — During last three days Canadian newspaper delegation to Australia has been visiting some great industrial plants, including one claimed to be the largest steel plant in the world, an aircraft factory and two shipyards.

What impressed the delegation most was the versatility of the plants as well as the speed with which they have been built to meet the tempo of war.

Far from the rest of the world, Australia has been thrown completely on her own and engineers and industrialists have been compelled, in view of the seriousness of the Japanese threat, to manufacture almost everything—and in a hurry.

Although this "down under" Dominion does not follow Canadian mass production methods in many lines, she has produced many more things which Canada herself has not attempted. The most striking example of this is provided by aircraft engines — something never manufactured in Canada.

The delegation visited the most efficient and modern engine plant which started only two years ago. Today it has thousands of employees and is turning out large numbers of aircraft engines monthly. Ninety-five per cent. of the basic raw materials and engined components are completely of Australian manufacture. Its valuable contribution to the Allied war effort in the South Pacific is overhaul work for Allied air corps.

One shipyard which we visited was started less than two years ago, and already is in production in a completely modern plant. Necessity has compelled Australia to assemble and manufacture in one year almost the entire ship, including boilers and engines.

The fact is that Australia rapidly is becoming a highly-industrialized country. This process started before the war but the war and particularly events of the last two years, with the outbreak of hostilities in the Pacific, have speeded up industrialization at an amazing rate.

Ingenuity Shown.

Australians have been compelled to make hundreds of things which formerly they imported. This has given Australia a self-confidence which she never had before.

While winning the war is the Commonwealth's prime object, industrial Australia is naturally anxious regarding the future, and for that reason is keenly desirous that the Pacific countries, particularly Canada, should sit in at any post-war conferences where questions of trade are discussed.

Australia wants to remain an industrial nation. She does not want to scrap the efficient war industrial machine she has built up. The question of future markets is all-important but what is even more vital to her is the necessity of having an industrial structure for defence purposes for the future. She doesn't want to be caught a second time undefended.

The first week of the press party's visit has been most strenuous but interesting as it included not only visits to other industrial centres but a motor trip to Canberra, the capital, where the members met Prime Minister John Curtin.

The delegates now have started a 12,000-mile air tour of Australia.

DAVIS-THOMPSON COMPANY
Established 1858
Insurance and General Agency
All Branches of Insurance Represented
433 GEORGE ST. PHONE 4724

THINK NASCOPIE SAVED DUE TO LATE ARRIVAL AT PORT BURWELL — Official reports that a U-boat was sighted off Port Burwell on July 25, the day the Hudson's Bay Co. supply ship Nascopie was due to arrive there, lead to the belief that a German attempt to trap and torpedo the ship in the narrow Hudson Strait was foiled. LEFT is pictured Port Burwell on the Hudson Strait, and RIGHT, the Nascopie.

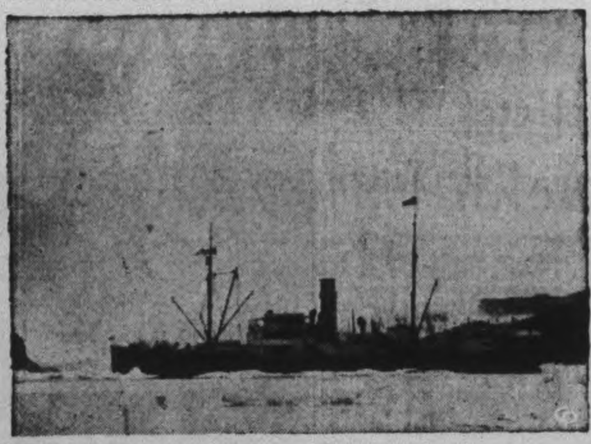

MILLBROOK

Grace Church In 105th Year

MILLBROOK, Nov. 16 (ENS) — Grace Presbyterian church observed its 105th anniversary Sunday, with morning and evening services, the guest speaker being Rev. Dr. Johnston, assistant minister of Knox Presbyterian church, Toronto.

Mrs. Harold Hubbeard presided at the organ, and the choir had special music for both services, the evening selections including a setting of "Jesus Lover Of My Soul," in which Mrs. J. R. Thompson took the solo part, and a solo, "The Holy City," by Miss Beryl Challice. Members from the Centreville Presbyterian choir who assisted during the day were Mr. and Mrs. O. B. Johnson, and Messrs. George Berry and McIntosh Bradshaw.

Dr. Johnston's theme at night was "Redemption," in which he developed the idea of Christ taking on Him our humanity in order to become "our nearest of kin, as in the Old Testament law, and to share in the guilt for which He paid the price of sin, which had to be liquidated. "God did something for us in order that He might do something in us, and that He might do something through us."

St. Andrew's United church joined for the evening service, the minister, Rev. A. L. Sisco, offering the prayer, with Rev. Walter Patterson, pastor of Grace church, who had charge of both services on the anniversary occasion.

Every hour counts these hectic days; make them all productive. Guard against colds with real protection: C.B.Q. Tablets—C for Cascara; B for Bromide; Q for Quinine. At all drug stores. Look for the picture of the traffic cop on the little red box.
DOMINION C.B.Q. TABLETS
CHECK "GRIPPY" COLDS

Plant Explosion Kills 6 Civilians

YORKTOWN, Va., Nov. 16—(AP).—An explosion in a warehouse at the United States naval mine depot here today killed an estimated six civilian employees and injured between 20 and 30, two of them seriously. The blast awakened thousands of residents of Norfolk, Portsmouth and Newport News, some 30 miles distant.

Capt. R. D. Kirkpatrick, U.S.N., commanding officer at the depot, said he believed the damage was extensive but no estimate could be given immediately. Several fires broke out but were quickly extinguished.

2 Planes Missing

CHICOUTIMI, Que., Nov. 16 — (CP). — Two R. C. A. F. training planes are missing from the nearby Bagotville base, it was reported. The planes are believed to be two-seater Kitty-hawk fighters and were last checked Monday morning. It was in the same general area where a big R. C. A. F. Liberator recently disappeared with 24 passengers.

Speed Production

WASHINGTON, Nov. 16 (AP).—An army medical corps expectation that production of the new drug, penicillin, will be sufficient by February to meet all military needs and by June to supply the civilian demands, was relayed to the House of Representatives yesterday by Representative George Mahon (Dem.-Tex.).

Professor Dies

VANCOUVER, Nov. 16—(CP). — Dr. Stafford F. Kirkpatrick, 65, former Queen's University professor, who came here in 1939 when he retired as vice-president of the Deloro Smelting and Mining Company at Ottawa, died yesterday. He was professor of metallurgy at Queen's from 1902 to 1918.

BUT YOU WOULDN'T WANT TO KISS HER Twice!...
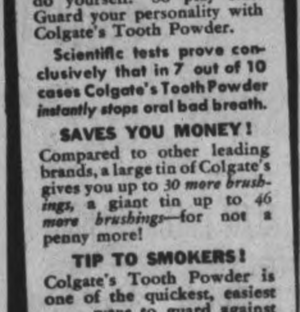
BECAUSE KISSES AND BAD BREATH DON'T MIX!
Play Safe... USE COLGATE'S TOOTH POWDER
Bad breath is a social barrier OTHERS detect before YOU do yourself. So play safe. Guard your personality with Colgate's Tooth Powder.
Scientific tests prove conclusively that in 7 out of 10 cases Colgate's Tooth Powder *instantly* stops oral bad breath.
SAVES YOU MONEY!
Compared to other leading brands, a large tin of Colgate's gives you up to *30 more brushings*, a giant tin up to *46 more brushings*—for not a penny more!
TIP TO SMOKERS!
Colgate's Tooth Powder is one of the quickest, easiest ways to guard against tobacco stain and tobacco breath! Try Colgate's Tooth Powder today.
25c. 40c
Cleans Your Breath As it Cleans Your Teeth

Roomy Tank Permits Game Of Cards

By LOUIS V. HUNTER
Canadian Press War Correspondent

WITH THE 8TH ARMY IN ITALY, Nov. 1—(Delayed)—(CP).—In Italy, it used to be that a man's home was his castle. Today, for hundreds of young Canadians fighting in Italy, a man's home is his tank. Literally, he fights in it, lives and plays in or around it, and cooks and does his own laundry beside it.

The keenest housewife never looked after a home more meticulously than these men look after their tanks. This is the story of just one tank troop and it's the same all the way through the Canadian armored units here.

I found this troops in "harbor." That's tank lingo for the place tankmen stay in between fights and long cross-country moves. The troop leader is Lieut. T. H. Davidson, 25, of Toronto. The tanks were sheltered under a curtain of branches that hid them from the prying eyes of enemy airmen.

Loves His Tea.

Tents were pitched on tarpaulins rigged up beside each of the big Sherman tanks. Laundered clothes hung from clothes lines strung between the vehicles. Patrol fires built between rocks burned beside each one.

"Yes," said 31-year-old Sgt. Syd Sarson of Timmins, Ont., a crew commander, "this is home."

With a long-sleeved khaki sweater over his shirt and a pair of German binoculars dangling from his neck, the black-bereted tankman sat on a rock beside the fire waiting for water in a petrol tin to come to a boil so he could make tea.

Standing around Sarson, whose job in a tank is to sit in the turret and direct the gunner and driver and keep in wireless communication with the troop leader, were the rest of his crew.

The tank men were entertaining visitors from the other troop tanks, including Cpl. Bruce Casselman, 38, Morrisburg, Ont.

None of the fellows mentioned it, but their commanding officer, a lieutenant-colonel from Toronto and Penetanguishene, Ont., said the men had found the inside of the turret roomy enough to play cards. It is a bit crowded, but the top of the gun breech makes a good card table.

Bracken Warns

SWIFT CURRENT, Sask., Nov. 16 — (CP). — John Bracken, National Progressive Conservative leader, said in a public address here Monday that "the dangerous character of some of the radical leadership of today should cause use to do serious thinking." he asserted that progress of Canada was hedged about by two dangers —the danger of extreme radicalism and rigid reaction.

Apsley News

Mrs. Don Newberry, Mrs. Walter Tucker and Mr. D. Eyncourt Wilson are in Midland, having been called there by the serious illness of their brother, Wilbert.

Miss Melva Irwin of Peterborough is visiting her sister, Mrs. Fred Mann here.

Dr. Onorato, Mr. E. Carnes and Mr. Lewige Avelia, all of Buffalo and Mr. Fred Brown of Fort Erie left for home Monday after a four-day hunting trip.

Mrs. Russell Campbell of Belleville is visiting her father, Mr. S. Carr.

Mr. and Mrs. Max Hastings are visiting friends in Hamilton.

Mr. and Mrs. Russell Lane have been visiting Mr. and Mrs. W. Earnshaw, Sr. and other friends here.

Pte. Robt. Scott is spending his leave with his wife and family here.

Shapiro Lauds Tough Canadians

MONTREAL, Nov. 16 (CP)—L. S. B. Shapiro of the Montreal Gazette, first Canadian war correspondent on leave in Canada from the Italian front, found on his return here that his Christmas parcels had already been forwarded to his Mediterranean address.

The only Canadian reporter participating in the landing at the beaches of Salerno, Shapiro later crossed country to join the Canadians trudging up the spine of Italy.

Of the Canucks he had only this to say: "Magnificent—they're simply magnificent."

He said the weather and the topography of the country was slowing the Allied advance more than anything else.

"Weather and terrain are our limiting factors," he said. "Rain and mud on the coastal strips and bitterly cold mountainous country in the interior of Italy have a definite effect on the pace of our advance. You can no more stage a blitz attack in the Italian mountains than you could in your own Laurentians at this time of year. Wild country and lack of roads have definitely funneled our superior strength."

He added: "Then the Germans have shown a vast talent in the technique of retreat. They know how to use high ground and they have had the high ground consistently from the time of our assault on the mainland. But we are advancing steadily if slowly. The pace, I am sure, will quicken as we approach more closely to Rome."

$26,000 For Bull

WAUKESHA, Wis., Nov. 16 — (AP). — One of the highest prices of recent years was paid at the United States National Blue Ribbon Holstein sale yesterday when the Curtiss Candy Company paid $26,000 for a yearling bull, Carnation Madcap Supreme from the Carnation Milk Farm near Seattle.

Irish Use Peat As Fuel To Run Trucks

By JOHN DENNIGAN
Canadian Press Correspondent.

DUBLIN, Nov. 16 (CP). — Eire truck operators are testing a new type of producer gas plant, run solely on raw peat.

Producer gas has become a matter of extreme necessity if transport is to be continued because Eire has been deprived of anything like its normal supplies of gasoline. In the past, the most widely used type of gas producer was that powered by charcoal or anthracite.

The argument for the new raw peat type of producer plans that it costs only a few shillings over £3 (about $13.50) a ton, while charcoal costs £36 ($162) a ton.

Eire's electoral system—proportional representation by means of the single transferable vote—continues to be the subject of controversy in newspapers. Eamon de Valera, the Prime Minister, told his party convention he saw grave dangers in the system.

Apparently De Valera observes certain advantages in the single member constituency plan as operated in Britain and elsewhere.

Opponents of P.R. say it was forced on Eire by Britain at the time of the 1921 treaty and they claim it is cumbersome, apart altogether from its tendency to encourage the growth of small parties.

General Franco's government in Spain has sent a military commission here to buy horses. This is the second such mission from the Iberian peninsula to come to Eire in recent months.

Exports of stout and porter—particularly those to Ulster—have been cut drastically to conserve barley for bread. There was a disappointing wheat yield and barley is being mixed with wheat in loaves.

HAVELOCK

W.M.S. Makes Study Of Mission Activities

HAVELOCK, Nov. 16 (ENS): — A study of the book, "Out of the Overflow," a true picture of the United church missionaries' work, with their native colleagues, was presented at the Women's Missionary meeting at the home of Mrs. James Freeman.

The success of the baby welfare clinics, duties of the Chinese public health nurse, the miracles accomplished at Dr. Gilchrist's leper hospital and the evidence of agricultural experiments, are a few achievements of missionary zeal of to-day.

The scripture story, "The Vision of the City of God," was told by Mrs. A. Anderson; "Faith in the City of God," by Mrs. H. Peters; "Building of Sure Foundations" by Mrs. S. J. W. Clarke, and the "Promise of a New World Order" by Mrs. H. Hoard. This was followed by prayers of dedication by Mrs. Wilkinson, Mrs. Kinnaird, and Mrs. Easterbrook.

A substantial cheque for the work of the W. M. S. was received from Mrs. G. W. McColl, Toronto, who resided is the United church parsonage here 50 years ago. Leaders of the Mission Band, Mrs. Wilkinson and Mrs. Kinnaird, announced the Mission Band was selling Scripture calendars this week, and that a tea and program would be held in December. The Baby Band secretary, Mrs. C. Roberts, turned in $4.20 from that department. The nominating committee, Mrs. H. Wing, Mrs. Clarke and Mrs. Easterbrook, will return a slate of officers at the Deember meeting. Eleven members and three visitors were present.

Coventry Razed Three Years Ago

LONDON, Nov. 16 (CP). —Three years ago last night the German air force blasted the heart of the ancient city of Coventry but the anniversary passed unmarked by any noteworthy Nazi aerial activity over Britain.

The outstanding development in the air activity during the week-end was an attack on the German port of Bremen in daylight Saturday by a large force of American heavy bombers. The big bombers, together with their escorting fighters, shot down 43 German planes, while 15 bombers and nine fighters failed to return the bulletin said.

Saturday night the ply-wood twin-engined Mosquitoes of the R. A.F. bombed Berlin for the second successive night.

Havelock News

Cpl. Reta Southward of Barriefield, spent her furlough with her parents, Mr. and Mrs. Sam Southward.

Mr. and Mrs. Frank Butters, Toronto, spent the week-end with Mrs. Annie Anderson and Mrs. William Copp.

George Sisco, Trenton, was the week-end guest of Mr. and Mrs. James Ketchen.

Mrs. C. Spencer returned home after spending a week with Mr. and Mrs. Will Spencer, Belleville

Messrs. Gordon Denike, Peterborough and Wallace Denike, Toronto, are visiting their father, Mr. A. C. Denike.

William Matheson, Peterborough, is enjoying a week's holiday with his parents, Mr. and Mrs. Harold Matheson and will spend a few days deer hunting.

Keith Chiles, Toronto, spent the week-end at his home here.

Mr. and Mrs. Percy Gardiner, Glenn and Ruth of Peterborough, spent Sunday with Mr. and Mrs Everett Chiles.

Mrs. Donald Clark and son Peter, of Peterborough, are spending a week with Mr. and Mrs. Arthur Russell.

Messrs. James McMullen, John Wiggins, Bob Mellville, Clare Price and Harry Balfour of Tichborne, spent the week-end at their respective homes.

Miss Reta Voyer, Reg. N., of Detroit, Mich., is spending two weeks' vacation with her parents, Mr. and Mrs. Frank Voyer.

Mrs. James Wilde has gone to visit her mother, Mrs. R. Kidd, who is seriously ill.

"Vitamins? Minerals?

My dear, we get ALL we need with 3 meals a day and Ovaltine!"
"We just have our three regular meals a day with Ovaltine night and morning, and we think it's a most delicious way to get all the *extra* vitamins and minerals we need."
Authorities say 3 out of 4 people are underpar—undernourished—for lack of enough Vitamins and Minerals. But experts agree with 3 average-good meals a day and Ovaltine you are getting all the *extra* vitamins and minerals you can profitably use—except Vitamin C which is plentiful in fruit juices.
Ovaltine is recognized not only as a rich source of vitamins and minerals but, equally important, as a well-balanced dietary food supplement prescribed by doctors the world over for those who are thin, nervous or underpar.
So don't worry about vitamins and minerals. Rely on Ovaltine to give you all the *extra* ones you can use—in addition to its other well-known benefits. Just follow this recipe for better health—
3 MEALS A DAY + OVALTINE NIGHT AND MORNING
Get Ovaltine today at your drug or grocery store.
OVALTINE
THE PROTECTING FOOD-DRINK
2 GLASSES* OF OVALTINE ARE EQUAL TO
VITAMIN A in 4 oz. average butter
VITAMIN B1 in 6 slices whole wheat bread
VITAMIN D in 1 teaspoon standard Cod Liver Oil
VITAMIN G in 3/4 oz. dried brewers yeast
IRON in 3 oz. liver
CALCIUM in 2 1/2 oz. Cheddar Cheese
PHOSPHORUS in 2 1/2 oz. Cheddar Cheese
*Made as directed with average milk
122

The EXCELSIOR LIFE
A STRONG CANADIAN COMPANY — ESTABLISHED 1889

More and more women
SWITCH TO NEW IMPROVED LUX FOR WARTIME WARDROBES
—to make precious clothes last
—keep them lovely for the duration
THRIFT TIPS
Stockings ... Buy stockings that are large enough and the right length. When dipping them in Lux, remove finger rings that may catch threads. Dry thoroughly. Keep seams straight when wearing.
Wool fabrics ... Dip wool fabrics regularly in Lux. Never dry in hot or cold air. Sudden changes of temperature tend to shrink wool.
Sweaters ... Dip sweaters in Lux to remove damaging perspiration —keep them soft and smart. Ease into shape, following drawn outline, and dry flat away from heat.
NOW when it's so important to make the clothes we have *last*, yet *stay* lovely, women are finding the *answer* in new, improved Lux! It's the mildest, safest Lux ever made. No more strong soaps or ordinary washday methods for them! To add months to the life of *your* nice things, join the Lux Daily Dippers and start giving *all* the personal things in your wash this extra-life, gentle Lux care. NOW MORE LUX FOR YOUR MONEY, AND REMEMBER, THE LARGE SIZE IS AN EVEN BETTER BUY!
A LEVER PRODUCT
The mildest, safest LUX ever made! Dissolves twice as fast. Richer, longer-lasting suds that do more work. New, bigger package—more for your money!
In wartime more things need LUX care—dipped REGULARLY in Lux, they *last longer!*

The Peterborough Examiner
VOL. LXXXVIII, No. 115 — TUESDAY, NOVEMBER 16, 1943 — PAGE NINE

Main Street Topics

MEMORY OF JULY DAYS.

Suburban gardens had a bleak look this morning; only the remnant of the season's crop and work; headless cabbage stalks and the potato hills like tink craters.

QUIET DAY

After a busy weekend the Fire Department spent a quiet day Monday with only one call at the Fashion Craft Store, George Street, when the pipes gave some trouble. There were no alarms during the night.

MORNING TROT

A St. Bernard dog hitched to a fair sized wagon this morning jogged down Hunter street beside his master who was riding a wheel. The man controlled his pet by a long rope attached to his harness and the animal caught all his signals for turning without a hitch.

REMANDED FOR SENTENCE

William Francis entered a plea of guilty in police court this morning to a charge of illegal possession of liquor, and at the request of Crown Attorney V. J. McElderry, K.C., was remanded until Wednesday for sentence.

AS ORDERED.

Just as a variant to the fuel dealers' accounts of householders who demand anthracite or nothing is the woman who ordered Pocahontas and when two tons of hard coal drove up to the house, weeks and weeks ago, she ordered the delivery man to take them back and bring the Pocahontas.

NAMES ARE WANTED.

Names of all Peterborough boys and girls who are on active service in Canada are wanted by the Women's Active Army Auxiliary. These names must be sent in before the end of next week and should be telephoned to Mrs. Ken Kingston at 6758, or Mrs. George Moore at 4416, or Mrs. J. A. Dewart at 7397.

NEW CHAIRMAN

Maurice Holt, manager of the Household Finance Company, has been appointed by the Kinsmen Club executive as chairman of the Milk for Britain and Sunshine committee. He succeeds Howard Shimer who for several years has been chairman of the Sunshine committee and who did such a splendid job of supplying glasses to many children in Peterborough.

CARELESS DRIVING CHARGE

Pleading guilty to a charge of careless driving, Vincent Corkery, Ennismore Township, was fined $7.50 and $2.50 costs by Magistrate O. A. Langley, K.C., in police court this morning. Constable Bruce Menzies of North Monaghan, who laid the charge, said that Corkery's car had run off the road and hit a tree. No other vehicle was involved and the only damage was to Corkery's car. Corkery said that the damage amounted to around $5.

LIKE THERMOMETER.

The advance of the season was measured this morning by the first frost on the Alparka windows.

THEIR GAME TOO

Men are not the only ones who can get a kick out of the hunting season. A middle-aged woman walked into a store this morning and purchased a hunting license before heading back into the wilds. The clerks are betting that she gets results too.

RECEIVES PROMOTION.

Word has been received that Ann Rae of the C.W.A.C. in Kingston has been promoted to lance corporal. She has been serving about four months and is N.C.O. in charge of the sick bay. Lance Corporal Rea is a sister of Mrs. A. Borland, George street, and was formerly at a Calgary hospital.

BAD DAY.

The Blood Donors' Clinic reports that Monday was a bad day in view of the number of donors present, and ascribe it to the fact the roads were bad and few made the trip from the country. There were 51 present and six of these received their silver buttons for giving a sixth donation. Donors from Lakefield, Bridgenorth and Indian River were present.

PORT COLBORNE PARTY

The weather at Bancroft this morning was hovering uncomfortably close to the zero level when a party of eight deer hunters from Port Colborne took off for home with three deer. Tom Mahon was one of the group who slung a deer over his front fender as evidence of his marksmanship. "Just call it luck" he told an Examiner reporter. The party saw other deer during their week's outing, but three were all they hit.

SALARY RAISED

The salary of Constable Ernest Beatty of the Peterborough police department, who has completed his first year's service as an officer, was raised by $100 a year at the regular meeting of the Police Commission Monday. Passing of accounts was the only other business. Judge Smoke, chairman, presided and Magistrate E. A. Gee was the other commissioner present. Mayor Hamilton was out of town on a hunting trip.

RADIO CASES

J. Swalm, a Duntroon, Ont., farmer, happened to drive through Peterborough at the wrong time recently. He was passing through on a day in which radio inspectors were making a check-up, and as a result he was charged with operating a car radio without a license. On a written plea of guilty in police court this morning, he was fined $3 and $2.75 costs. A similar penalty was handed out to James Grylls of Peterborough, who also entered a plea of guilty to a like charge.

Scuffle In Cafe Costs $61.30

A disturbance in a local restaurant recently developed into a decidedly costly evening for two young Smith Township men.

The pair, William and Thornton Brick, found themselves facing two charges in police court this morning. Both pleaded guilty to creating a disturbance and to doing damage to the extent of $16 each to a showcase and other property of the Mayfair Cafe.

Hum Horning, proprietor of the restaurant, called to give evidence, said that the damage to the showcase, cigarettes, etc., amounted to $32.

The witness had included the price of a meal for which the two men had not paid in the damages, and Magistrate O. A. Langley deducted $1.70 from the total amount.

Crown Attorney V. J. McElderry, K.C., stated that the two Bricks had been scuffling and one of them fell through the showcase.

Magistrate Langley fined each of the men $10, with an additional sum of $15.15 each to be paid to Hum Horning and costs of $1.75, making the total for each $26.90.

In addition, the two were fined $2 and $1.75 each for creating a disturbance, so that the total for the pair on the two counts was $61.30.

Citizens' Job

PITTSBURGH, Nov. 16 (AP) — H. W. Prentis, past president of the National Association of Manufacturers, asserted last night in an address that unless all citizens "resolve from this time forward to set aside a certain segment of our time and energy to devote to governmental matters, the end of the American system, as we have known it for 160 years, is not very far distant."

The PETERBORO METAL COMPANY
Plumbing and Heating Materials
256 Simcoe St. Tel. 8301

W. R. TURNER
Phone 4971 195 Simcoe St.
Heating—Plumbing
Sheet Metal Work
CONTRACTING, JOBBING REPAIRING
"CRANE" PLUMBING FIXTURES
"IRON FIREMAN" STOKERS
"HECLA" FURNACES

Canned Goods Are In Demand

Several retail merchants report that they were swamped with requests for canned vegetables which have now been released by the Wartime Prices and Trade Board, and to their hopeful requests the store dealers have had to answer "what vegetables?"

The wholesalers say that they are unable to give the stores any idea of the amount they will be given until they hear from the packing plants, but wholesaler and retailer are agreed on the point that whatever the amount, it will not be large. Some of the merchants expect to limit purchases one to a customer as they have done with other commodites which have been scarce.

Robert Ross, manager of the National Grocers, said today that a store which got 30 cases of canned goods a year ago might get 10 this year, but that was only a guess. Whatever the amount, he said it would take some thinking on the part of the storekeepers to spread it out over the coming months.

One of the stores said they have had an unusual number of strangers dropping in requesting tomato juice, and some of them make a point of asking for not one, but two or three items in the canned vegetable line.

Denies Story

OTTAWA, Nov. 16 — (CP). — Munitions Minister Howe said last night there was "no truth" in reports that a reduction of about 15 per cent in the Munitions Department staff was expected as a result of a survey of employees. He said there had been some reduction in past months but no dismissals or transfers of employees in the immediate future was contemplated.

TRANSPORT PROBLEM

Approximately 100,000 tons of shipping a year are required to transport a division of 20,000 men 1,000 miles overseas, with arms, equipment and stores, and keep it supplied and reinforced.

Salesmanship

WINNIPEG, Nov. 16—(CP)—A new form of salesmanship was uncovered Saturday in a queue leading to a Winnipeg liquor store. After waiting 45 minutes with a friend for the store to open its doors, one customer decided to go back to his parked automobile to escape the cold. But before he did so, he went down the lines and sold his spot up front for $1 cash.

Otonabee School Helps Christmas Fund

To act promptly in an appeal for good to others shows a warmth of heart and spontaneous sympathy for those in need of help that is truly commendable, and when the beneficiaries are thousands of miles away, this all the more accentuates the act, which could almost be termed a virtue.

It is only about two week since the secretary of the Peterborough and District British War Victims Fund addressed a letter to all the teachers in the territory covered by Inspector Leo Copp, asking them to give leadership in helping to raise money towards the special donations to be sent to give Christmas cheer to the boys and girls in Britain who have suffered through enemy air raids over that country, so it is a matter of great gratification to be able to report that the first response to this has already been received.

This came from Miss Audrey Timlin and her pupils of School Section No. 17, Otonabee, where they held a tea and a bazaar, which was responsible for the contribution of $10 appearing in their name today.

This same school and teacher were represented in last year's Christmas donations, and their promptitude will undoubtedly serve as an inspiration to others in many spheres of activity in the city and district, thus proving of further assistance to the cause.

Moore Preceptory Repeats

The officers and members of Moore Preceptory No. 13 Knights Templar have been listed in the reports for the fund on a number of occasions. On Friday night, this group held its annual re-union assembly, at which further assistance amounting to $14 was gathered in, it also being recorded today.

The penny box at the Bell Telephone Co. Ltd. office on Hunter street has been a good producer for the fund under the supervision of Mr. Conley, the cashier, having already passed the $100 mark in money raised to help things along. The latest collection was made from this box on Monday, adding another $3.80 to its previous good record.

Printing Firms Help

From the very commencement of operations, the fund has had considerable help from the printing firms of this city who have contributed in a substantial manner to help things along.

From all three, this has been emphasized recently through the Peterborough Printing Company giving a large number of plain draw tickets, and the Commercial Press printing a new set of official receipt forms, while D. D. C. Dawe printed the special letter that has and is being sent out by the management with the special appeal for Christmas.

To all three, the secretary of the fund would express sincere thanks for the help they have all afforded to him in this manner for the past three years.

Previously acknowledged	$64,748.92
School Section No. 17, Otonabee, per Miss Audrey Timlin, teacher	10.00
Moore Preceptory No. 13, Knights Templar	14.00
Box at Bell Telephone Co. Ltd. Office	3.80
Total to date	$64,776.72

Liquor Charge Follows Raid In Ashburnham

Following a police raid on an East City residence Monday night, Michael Cavalier, Rogers street, was charged before Magistrate O. A. Langley, K.C., in police court this morning with illegally keeping liquor for sale.

Cavalier entered a plea of not guilty to the charge and said that he was not ready to go ahead with his trial.

"We are not ready either," said Crown Attorney V. J. McElderry, K.C., for the prosecution, asking that the accused should be remanded until Wednesday.

Cavalier made application for bail and was released on bail of $1,000.

All Members Serve

BELLEVILLE, Nov. 16.—(CP). — Every member of the family of Capt. and Mrs. George Caldwell, Belleville, is on active service or in essential war work. Capt. Caldwell is Adjutant of the Hastings and Prince Edward Regiment at Kingston, his daughter, Patricia, is in the C.W.A.C., his son, William, is a private in the Royal Canadian Artillery and Mrs. Caldwell is supervisor of the Red Cross blood donor clinic here.

Vagaries Of River

GANANOQUE, Nov. 16.—(CP). — Frank Wright, veteran local prognosticator of weather and water vagaries, warns that boat houses along the St. Lawrence will be submerged next year by high water. The river's level is now four and one-half feet below last spring's high water mark; but Mr. Wright says the water "stays up for three years, then goes down for seven."

Want King's Brother

NEW YORK, Nov. 16 (CP) —The BBC today quoted Premier John Curtin of Australia would deeply appreciate the King's action in appointing his brother, the Duke of Gloucester, as the first Royal Governor-General of Australia.

CANADIANS IN ITALY advance cautiously on a German position, and a Canadian sniper keeps alert, ready to pick off the first enemy to show himself.
(Canadian Army Overseas Photo)

Extra Cost Of Living Bonus Nets Girl Getting $15, One Cent Week

The increase in the cost of living bonus which became effective Monday does not apply to the employees of the City Council for the reason that municipalities were optionally exempt from the regulation. Peterborough's Council made other adjustments on a scale of its own devising. On the other hand, the Utilities Commission adopted the prescribed bonus, and payment of the slight increase will probably be considered at the commission's meeting Wednesday afternoon.

Adult males receive an increase of 35 cents a week by the present increase. The present adjustment in the rate of bonus is from 2.4 to 3.8 per cent., an increase of 1.4 per cent. of basic salary.

To that major group the increase is paid on the minimum of $25 a week, and 1.4 per cent. of that wage is just 35 cents.

All other employees who do not receive $25 a week and males under 21 years are affected by the 1.4 per cent. increase of their basic wages.

In the general application of the increase the man receiving $45 a week gets his 35 cents additional bonus which is unlikely to upset his income tax rating. But, in the case of a girl whose wage is $15 a week, the accountancy staffs at Ottawa find that she will actually receive just one cent more a week, after the income deduction in a slightly higher bracket is taken off.

Case of Girl Getting $15

The $15 a week girl formerly received the 2.4 per cent. cost of living bonus or 36 cents a week, making $15.36, but from that sum was taken income tax and compulsory savings of $1.60 a week, leaving a net pay cheque of $13.76.

With the increase of 1.4 per cent. in the cost of living bonus the total now received by this girl is $15.57 and the tax and savings deductions are $1.80, leaving a net of $13.77.

The income tax increase is a consequence of change in income brackets. Here is the case of a $20 a week employee. Salary plus old rate of bonus $20.48 a week, minus taxes and savings of $3.40, leaving a net of $17.08. Salary plus new rate of bonus $20.76, minus $3.60, leaving a net of $17.16; an actual gain of eight cents a week.

The deduction for compulsory savings will be repaid to these employees, the amount of the $15 a week girl being $13.20 a year.

The Ottawa information points out that the cost of living bonus was planned to meet current increased cost of living, and to restore any given salary bracket its original purchasing power as at the start of the war. To do so, therefore, the bonus should be tax-free. In the higher brackets the peculiarity of the vanishing bonus does not apply in the same degree. Indications in Government circles have been that some simplification in tax accounting would be devised by the Income Tax Department, prior to Hon. J. L. Ilsley's next budget, and it was expected that the cost of living bonus problem would be considered along with other expected changes.

Presumably in most of the factories the bonus has been at the rate of $4.25 a week, the maximum as at the Canadian General Electric Company. The increase will be 35 cents to $4.60. To a plant of that size with more than 5,000 employees in a wide range of ages it is probably not easy to compute the effect of this week's change. However, if there are 3,500 in the general group of adults and other employees receiving at least $25 a week, the extra in the payroll for this week must be something like $1,300 for them alone.

Obituaries

MR. AND MRS. N. C. DELONG.

Mr. and Mrs. Norman Cecil Delong, formerly of Peterborough, both died at their home in Hespeler on Sunday. Mrs. Ada Pearl Delong was in her 51st year, and her husband, who was a foreman at the Auburn for several years, was in his 56th year. A son survives in Lindsay.

The funeral service will be held from the Mackey Funeral Home in Lindsay on Wednesday at 3 o'clock. Interment will be in Lindsay Cemetery.

WILLIAM MITCHELL WOOD.

William Mitchell Wood, who had been ill only three weeks, passed away at his home, 492 George Street South, on Monday in his 65th year. He had been employed as a blacksmith at the De Laval.

Born in Cambray, he was the son of the late Henry Wood. Mr. Wood came from Lindsay 12 years ago, and since moving here he has attended St. James' Church, and was a member of the Offical Board and of the choir.

Surviving are his wife, Grace J. Wood, one sister Mrs. Thomas Hunter of Markham, and two brothers, Thomas of Cambray and Frank of Toronto.

The funeral will be held on Wednesday at 2 o'clock from the residence, 492 George Street South. Rev. F. W. Craik will conduct the service, and interment will be in Little Lake Cemetery.

Unpaid Alimony

LOS ANGELES, Nov. 16 — (AP).—Twelve dollars weekly alimony isn't much, says Mrs. Margaret Groesbeck, but when it goes unpaid for 26 years, well . . She charges in a suit that her former husband, Dan Goresbeck, since 1917 has become more than $16,000 in arrears — and she wants the money.

Money Wizard Dies

LONDON, Nov. 16.—(CP).—Garabed Bishingian, 58, Armenian-born financier who was the brains a pool which nearly cornered the pepper market in London in 1935, died during the week-end.

Bishirgian, more or less of a mystery man in finance circles at the time of his attempted coup, subsequently ran afoul of the law when he was accused of issuing a false corporation prospectus. After serving nine months of a one-year sentence he returned to the market, but never regained his former prominence.

Two Airmen Killed

MONTREAL, Nov. 16 (CP)—Two British Columbia airmen were killed yesterday when their Cornell training plane from No. 11 Elementary Flying Training School at Cap De La Madeleine crashed near St. Louis De Champlain, about 90 miles northeast of Montreal, No. 3 Training command here announced today.

ATTENTION
Carpetballers
A meeting of the City Carpetball League will be held in the S.O.E. Hall on Thursday, Nov. 18 at 7:30 p.m. sharp to decide if the league will carry on for the coming season. All interested are cordially invited to attend.
All entries to be sent to
G. E. GROOMBRIDGE,
Sec.-Treas., Phone 3067

U.F.O. Reports $157,105 Net Earnings

Between 75 and 100 Peterborough farmers are planning to attend the annual conventions of the U.F.O. and the U.F.Y.P.O. in Toronto next Tuesday and Wednesday, and probably some of them will remain for the sessions of the United Farmers' Co-operative Company, Limited, on Thursday.

The United Farmers' Co-operative Company will report total operating earnings of $157,105.07 after providing for depreciation on buildings, plant, machinery and motor vehicles.

From the net earnings interest of $17,515 will be paid to shareholders; and commodity dividends of $44,237 will be distributed on Co-op manufactured feeds and general supplies; to cream shippers an amount of $18,737.92, and to egg shippers $9,344.62. The total distribution amounts to $88,834.74. And the Co-op Company is also paying the Government $37,219.20 for income and excess profits tax.

The business turnover for the year amounts to $17,403,716.23, an increase of more than $2,500,000 over any other year in the company's history. Current assets are shown at $1,237,253.80, and shareholders' equity is $564,666.69.

Peterborough Co-operative Services is sending eight voting delegates to the meeting of the company. They are included in the fifteen to twenty shareholders who will likely go along as participating in the decisions.

The Peterborough feed division is reporting patronage earnings of $2 a ton on all its prepared feeds sold during the year.

Young People's Meeting.

The Young People's organization of the U.F.O. will choose their representatives for the public speaking and amateur entertainment features of their Toronto convention. Reg Hunter, president, told the Examiner there are already four contestants in the public speaking competition, and eight in the amateur entertainment division.

The winner of the oratory feature and the first and second in the amateur contest will represent the local U.F.Y.P.O. in the oratory contest for the whole province, of which they have been the winners for the last two years.

Stamp Sales Total $1,366.25

War Savings Stamps and certificates sold by the Examiner's staff of carriers in October amounted to $1,366.25. The carriers maintained their record of substantial returns in the face of the drain upon household funds by the Victory Loan campaign.

The October Cup for top sales went to Bill Edgar whose total was $414.75. Nancy Leith was second with $241; Gerald Rose turned in $202.75; Murray Wight $91.25 and Don Pagett $80. These were the outstanding sales for the month, and the carriers as a whole are continuing the active selling work which they have long been doing so well.

Corvette Lindsay Is Christened

LINDSAY, Nov. 16 — (ENS). — Following the christening of the new corvette Lindsay at Midland by Mrs. Charles Lamb, wife of Mayor Lamb of Lindsay, about 35 representatives from this town attended the commissioning of the vessel on Monday.

Bruce McNevin, M.P., in a brief address following the ceremony, stated that the Royal Canadian Navy had now grown to a personnel of 30,000 men and 530 ships. In mentioning that Germany had bragged that no other country could ever set foot on her soil he said he believed that the Allies will fight their way into the heart of Germany.

King Injured

CAIRO, Nov. 16 — (AP). — King Farouk I of Egypt suffered a slight pelvic injury yesterday when his motorcar collided with a truck along a bank of the Suez Canal. The 23-year-old monarch was treated at a British Army hospital.

THREE DEAD IN CLEVELAND FIRE—Three are dead and a score injured in a fire and series of explosions that wrecked the plant of the Warren Refining and Chemical Co., Cleveland, Ohio. The four-storey brick building is shown emitting dense clouds of smoke and flame at the height of the fire. The company had been producing oils and greases under war contracts.

Peterboro Lions Incorporate Service Club

Final step in the incorporation of the Peterborough Lions Club was taken at the meeting held Monday evening at the Kawartha Club with P. D. Scollard outlining the meaning of the action and explaining the legal steps necessary to make the incorporation a reality.

This action makes the club a separate legal entity, and in the event of a lawsuit, the club would be the one sued not each member, as would be the case in the event of any action when the club is not incorporated.

Four new members were initiated, and the newcomers were Police Inspector James F. Reid, Stanley Mahood, DeLaval Co., Frank Stokoe, Peterborough Anodizing Company and Bob Pearson, Peterborough Co-op Services. Jack Armitage, Deputy District Governor, conducted the initiation.

Fred Cripps, Peterborough photographer, addressed the club on the Art of Photography and Portraiture, and in an interesting talk traced the remarkable development of this industry from the days of the daguerrotype a century ago to its present high state. He intimated that this art was still in its infancy, and explained how the photography has taken a paramount place in the lives of most people. Pete McGillen introduced the speaker and a vote of thanks was voiced by Jack Armitage.

Guests at the dinner were Bert. Austin, Melville MacGee and Sam Staples, well known Cavan farmer.

Hurrell Dodds, chairman of the swimming pool committee, reported that the booms for mid-river were ready to be placed in position as soon as the ice breaks up in the spring, and he expressed satisfaction that the pool would be ready when the swimming season opens next year. At the same time he extended the thanks of the club to E. R. Wilson, Harris and Boddy, and Tom Doughty for the special assistance given him.

Plans are nearing completion for the staging of a mammoth turkey bingo to be held early in December in the Market Hall, and winners at this bingo may have their fowl stored in a refrigerator without charge until Christmas under a special arrangement with the Lions Club.

Machines Idle As Material And Help Scarce

The opinions among dry goods circles as to which is worst in their factories, shortage of material, or shortage of trained employees, has become a draw. Yarns in the service colors are seldom seen now because the forces have first claim and what is left is released for civilian consumption. The same is true of flannelette such as was used for heavier pajamas.

Many of the hosiery plants have found that their best machines stand idle, not alone through lack of material, but because skilled help is not available and as a result the consumer faces reduced supplies. All-wool dress material is a thing of the past although a combination of rayon and wool has been substituted at a higher price and is proving quite popular as a makeshift. Towels have also been greatly reduced for non-military needs.

In spite of the fact that merchants face the Christmas season with many of their lines completely cut out, or badly reduced, they expressed the opinion that they would manage somehow and that actually things could be a lot worse.

Close Nursery

MONTREAL, Nov. 16 (CP) — A second Montreal District Nursery has been closed, while an inquest on the death of Paul-Emile Lefebvre, six-months-old baby who died Friday night after being removed from the Nursery, will be held today. Coroner Pierre Hebert said the child was the sixth to have died in hospital after removal from private nurseries.

DOCTORS ON CALL

The Peterborough Doctors are observing Wednesday Afternoon as a Half-Holiday throughout the year. Those on call on Wednesday Afternoon and Evening of this week are: Dr. Moir, Dr. Moffat, Dr. H. Young, Dr. Walsh.

A.R.P. Lectures

All personnel registered for the Bomb Reconnaissance Agents' course are reminded of the final two lectures in the series being held at the Lyceum on Wednesdays, November 17th and November 24th at 8.00 p.m. Please attend to receive certificates, etc.

M. R. SLOAN, Lieut.-Colonel,
Director of A.R.P. Services.

DINNER MEETING
PETERBOROUGH BUSINESS MEN'S ASSOCIATION
EMPRESS HOTEL
THURSDAY, NOVEMBER 18th
At 6.30 p.m.
Speaker: P. K. HEYWOOD
President Canadian Retail Federation
Subject: "SOME THOUGHTS ABOUT DISTRIBUTION"
Informal — Tickets $1.00
Tickets Available at Cripp's Studio
Chamber of Commerce

The Examiner

CLASSIFIED ADVERTISING RATES:

Cash with order 1½ per word per insertion; 35c minimum for first insertion—45c minimum with box number.

If paid within five days, 2c per word per insertion.

After five days, 2½ per word per insertion.

Refunds must be claimed within thirty days.

The names and addresses of boxholders are confidential, and cannot be given under any circumstances.

THE PETERBOROUGH EXAMINER reserves the right to classify, edit or reject any classified advertising copy. Read your ad at the first insertion. The Examiner will not be responsible for more than one incorrect insertion. Copy accepted up to 1 p.m. each day for insertion the same day except Saturdays when copy must reach the Examiner before 10 a.m.

Birth Notice	75
Card of Thanks	75
Engagement Notice	75
Marriage Notice	75
Death Notice	75
In Memoriam	75

The above charge is for 50 words—over 50 words 2c per word is charged.

Coming Events — First insertion 20 words or less, minimum charge 50c. Subsequent consecutive insertions 40c per insertion. Over 20 words, 2c per extra word per insertion.

TELEPHONE 4641

Births Marriages Deaths
In Memoriam
Cards of Thanks

BIRTHS

WEIR — To Mr. and Mrs. Max Weir (nee Jean Ball) on Sunday, November 14, 1943, at Nicholls Hospital, the gift of a son.

O'TOOLE — To Mr. and Mrs. Jerome O'Toole at St. Joseph's Hospital on Saturday, November 13, 1943, a son.

ENGAGEMENT

Mr and Mrs. Charles R. Gardiner of Millbrook wish to announce the engagement of their second eldest daughter Florence Ellen, Eileen to Mr. Charles Frederick Hard, son of the late Mr. and Mrs Charles Hard. The wedding to take place the latter part of November.

DIED

DELONG — Died in Hespeler, on Sunday, November 14, 1943, Ada Pearl Delong, beloved wife of Norman Cecil Delong, in her 51st year.

DELONG—Died suddenly in Hespeler on Sunday, November 14, 1943, Norman Cecil Delong in his 56th year.

Funeral services for Mr. and Mrs Delong will be held from the Mackey Funeral Home, Lindsay on Wednesday, November 17, at 3 p.m. Interment in Lindsay Cemetery.

IN MEMORIAM

EMERY—In loving memory of L. E. Emery who entered into rest two years ago, November 15, 1941.
—Always remembered by his wife Emma.

BLAIR — In loving memory of William Allen Blair who was accidently killed on November 16, 1942, in his eighteenth year.

We do not forget him, or do we intend,
We think of him daily, and will to the end,
We mourn him in sorrow, and silence unseen,
And dwell on the memory of days that have been.
—Ever remembered by Mother, Father, Sisters and Brother.

HOUGHTON, Corporal Arthur — He made the supreme sacrifice, November 15, 1942.

He died as brave men have a chance to die,
Fighting to save a world's morality,
He died the noblest death that man might die,
Fighting for God, and light and liberty.
—Loving memory, Aunt Ruby and Uncle Wal.

STURGEON — In loving memory of a dear husband and father, Charles Sturgeon, died November 16, 1938.
—Ever remembered by his loving Wife and Family, also Doris Fuller, beloved daughter of Mrs. C. Sturgeon and mother of Donald who died September 2, 1942. Sadly missed by her son, Donald, Mother, Sisters and Brother.
"Too dearly loved to be forgotten."

GATFIELD — In loving memory of our dear Dad and Grandpa, William John Gatfield, who left us two years ago today.

Gone from us his loving face,
And his pleasant, cheerful ways,
A heart that won so many friends,
In bygone, happy days,
His life was an inspiration,
His memory a Benediction.
—His Family.

CARD OF THANKS

Mrs. L. Freure and daughter, Mrs. J. Adams, 607 Water Street, wish to express their grateful appreciation to their many friends and neighbours who sent flowers and numerous cards, and also for many acts of kindness, shown them during their recent sad bereavement.

Sell That Unnecessary Piece of Furniture Through a Classified Ad

In Memoriam Verses

A booklet from which In Memoriam verses may be selected is available at the Advertising counter of The Examiner Telephone Classified Dept. 4641

FLORISTS

TURNBULL'S FLOWERS LIMITED 441 George Phone 7583—Nights 3257

THE PETERBOROUGH FLORAL CO. Flowers Delicately Arranged For All Occasions. 436 Water. Telephone 6912—Nights 6746

FUNERAL DIRECTORS

BERT DUFFUS
EMBALMER AND DIRECTOR OF FUNERAL SERVICE
431 GEORGE STREET SOUTH
TELEPHONE 4266
PETERBOROUGH.

COMING EVENTS

First insertion, 20 words or less minimum charge 50c. Subsequent consecutive insertions 40c per insertion. All over 20 words 2c per extra word per insertion.

ICE CLUB — SIXTH MEETING, Thursday seven o'clock, Staff House, Reception Room. More co-operation please —Be Active! Come!

DANCE — AT LEGION HALL Thursday, November 18, Graydon Sheldon's Orchestra. — Modern and Old Time Dancing. Admission: Ladies 35 cents Gents 50 cents. Tune in CHEX 9 to 9:30.

THE R.C.A.F. LADIES AUXILIARY are asking for names of Air Force boys on Coastal Patrol and in Canada. Please dial 3024.

LOCAL COUNCIL OF WOMEN — Meet 2:30 p.m., Thursday, Y.W. Captain Profit, padre, Training Centre, guest speaker. Everybody welcome.

RESERVE THE DATE NOVEMBER 17 for the Grenfell Mission Tea at the home of Mrs. W. R. Morris, Homewood Ave. Home Made Cooking Table, also Sale of Handicraft, Stationary and Christmas Cards.

SO-ED NEXT TUESDAY, NOV 16, Y.M.C.A. There is still time to register in this fascinating course.

SOCIAL EVENING K OF C Hall Simcoe street Tuesday Thirty games Special prizes Come and bring your friends for an enjoyable evening.

THE HASTINGS WAR WORKERS are holding a Euchre and Dance in the Town Hall, Hastings, on Wednesday, November 17. Euchre to commence at 8 p.m. and Dancing at 10:30 p.m. Good prizes are to be given for both Euchre and Dance.

BINGO — WESTWOOD TOWN Hall, Friday, November 19, under auspices Women's Institute, twenty games, special prizes. Lunch counter. Admission 25c.

PERSONALS

FOR INSTANT RELIEF GET "LLOYD'S Corn and Callous Salve" containing Benzocaine the new local anaesthetic 50c at Elliott's McDermid & Jury and Payne's Drug Stores.

RAWLEIGH'S PRODUCTS, 360 SIMcoe. Telephone 3055.

FULLER BRUSH PRODUCTS J Wright, 580 Bolivar Telephone 8502

FULLER BRUSH REPRESENTATIVE Telephone 9778.

FULLER BRUSHES ALWAYS ON hand Salesman F C Dawe, Telephone 4789 451 Water

Custom Tailoring

DOES YOUR COAT OR SUIT NEED Altering? Have it done now Tony Pepe, Greene Building Dial 4295.

Alterations

ALTERATIONS AND REMODELLING— Quick, Efficient Service. Singer Sewing Centre. Telephone 8425

Piano Tuning

WILLIAM POTTER, PIANO TUNING (Formerly Heintzman). Dial 9462.

PIANO TUNING AND REPAIRING — Fred Walker, Heintzman & Company Toronto Mail orders to CHEX or Telephone 9496.

3a Hairdressers 3a

EXTRA SPECIAL — REGULAR $7.50 Oil Permanents for $5.00. Regular $6.00 for $4.50. Regular $5.00 for $4.00. Miss Reid's, 416 Water Street. Dial 4431.

PARIS BEAUTY SALON — SPECIAL Permanents $1.95, includes Shampoo, Finger Wave, Testing and Individual Cut. Telephone 5311 184 Hunter W. (opposite Bell Telephone Co.)

MARY MARINO SUGGESTS FOR FINE Dry, Hard-to-curl Hair, one of her better Oil Waves at $7.50. Other Oil Waves from $3.50 up. Dial 8663.

SPECIALS — END PERMANENTS $1.00 up. Oil Permanents $2.50 up. Downer's. Dial 8874.

HOLLYWOOD OIL PERMANENT WAVES Regular $5.00, for $3.50. Rosanne Beauty Salon, Kresge Building. Dial 8837.

FOR SALE

4 Miscellaneous 4

SMALL DRESSER. TELEPHONE 5357.

PIANO (WILLIAMS), IN GOOD CONdition. Telephone 9463.

COMPLETE BED OUTFIT, $12.00. 591 Park North.

GIRL'S BLUE COAT, COON COLLAR, size 14, $7.00. 244 Antrim.

PATCH WORK QUILTS. TELEPHONE 8416.

BOY'S HEAVY DARK BLUE OVERcoat, 11-13, perfect condition. 9462.

BLACK FUR JACKET, 14, PRACTIcally new, $15. 122 Park North, Apartment B, between 6 and 7.

DOLL'S PRAM, WHITE SKATES, SIZE 6. Dial 9290.

SKATES AND SKI BOOTS, SIZE 8; Baby's Sleigh. Telephone 7114.

LADY'S BROWN WINTER COAT, Sable collar, 18 or 20. 501 Murray.

WHITE SKATES, SIZE 5, $4.00. 244 Antrim

SMALL ICE-BOX, CREAM ENAMEL; Lady's Green Coat, with Red Fox collar, size 20. 676 Park.

LEATHER COAT, SIZE 16. APPLY 12 St. James Street.

TWO PAIR BOYS' HIGH JACKS, SIZES 3 and 4. Telephone 3237

FOR SALE

4 Miscellaneous 4

PAIR LADY'S TUBE SKATES, WITH Black Boots, size 5, 371 Holloway Drive.

LADY'S COAT, SIZE 16, SMART Black fitted, 3 linings, detachable fur trim; also Blue Check Coat, size 38. Theobald Apartments, No. 4, before 7 Evenings

PERSIAN CLOTH COAT, 18; LADIES' Shoes, 7; Bunting Bag; Baby's Coat, Girl's 3-Piece Suit, size 3; 4-Foot Blind. 9493.

QUEBEC JEWEL HEATER, ROASTING Chickens, 35c lb. Dial 6315.

BROWN PRAM, PLAY PEN. 96 LANSdowne.

COAT, FUR TRIM, SIZE 6. TELEphone 5265.

BOY'S WINTER OVERCOAT, SIZE 14 Telephone 7682. 177 Douro

SPECIALS!
CHILDREN'S CRIBS
All Sizes
$7.95 Up
FOLDING BEDS
With Good Quality Mattress
$14.95
COMPLETE BED OUTFITS
$21.95
FELT MATTRESSES
All Sizes, Extra Good Quality
$7.95
FINE'S FURNITURE STORE
186 HUNTER STREET W
Opposite Bell Telephone

TWO SHOTGUNS, ONE ENGLISH make, other Liege, Belgium, Double-barrelled, 12-gauge, like new. Apply Sgt Puffer, Police Station

SINGLE STEEL BED, SPRING AND Mattress. 621 Water

MANURE. DIAL 9049.

BIRD CAGES AND STAND DIAL 7496.

CHILD'S 3-PIECE SUIT, TURQUOISE Blue, size 2. Blue Bunting Bag. Dial 9689.

ON DISPLAY AT 536 ROGERS STREET Strong Toys made by Experienced Craftsman, nicely finished, enamelled. Telephone 7327.

CHILD'S RED SKI SUIT, SIZE 12; Navy Blue Coat, with Persian Lamb trimming, size 12, both in good condition. Telephone 6388.

RADIO, 7-TUBE 1942 MANTEL MODEL, Short-wave band spread, Phonograph Jack, $55. Write P.O. Box 504, Lakefield.

CAR CHAINS, SIZE 440 x 21. 64 AYLmer Street.

ELECTRIC RANGETTE AND ONE Cook Stove, both like new. Fine's Furniture Store, 186 Hunter.

BOY'S TUBE SKATES, SIZE 11, OR Exchange for Skates size 13 or 1, in good condition. 59 Hilliard Street.

APARTMENT SIZE PIANO, MAHOGany, good condition. Parks' Studio, 208 Charlotte Street.

LARGE SIZE QUEBEC HEATER, good condition. 587 Aylmer Street, or Telephone 8422

SKIS AND HARNESS, 5', $4.00; BOY'S Overcoat, 10 years, $4.00; Boy's Overcoat, 12 years, $5.00. Telephone 4739.

OAK DINING-ROOM SUITE, GOOD as new. 104 Lock Street

GOOD ROTTEN MANURE. DIAL 8544.

GRAVEL TELEPHONE 4872

GAS STOVE, EXCELLENT CONDItion. Harrison's Store.

TOYS 7327. 536 ROGERS.

KITCHEN CABINET, IN GOOD ORder. Bell Apartments.

POTATOES. TELEPHONE 5069

6 Fuel 6

40 CORDS OF DRY MIXED WOOD 4 ring 2, Douro.

7 Livestock and Poultry 7

10 PIGS, 6 WEEKS OLD; ALSO 25 Ducks. W Brick, Donegal Street.

AGED MARE, CHEAP. McCALL, CURtis Brick Yard.

DRIVER, COW. H. RIEL, R. R. 4, Lakefield.

ONE FRESH COW. DIAL 6020.

THIRTY PULLETS. MICHAEL ROSS, Warsaw Road.

FIVE HEAD STOCKER CALVES. C. Crough, Norwood Road, Route 7, Peterborough.

ONE HOLSTEIN SPRINGER HEIFER. One Jersey Springer Heifer, Two Suffolk Registered Rams. Walter Moncrief, Fraserville.

ONE REGISTERED YORKSHIRE BOAR 6 months old, from Maple Lodge Wonder 29W, owned by Garnet Rickard, Bowmanville, from prize Sow. H. S. Hogg. Dial 6035.

SIX TWO-YEAR-OLD DURHAM Cattle 9 ring 12, Douro.

TWO DURHAM STEERS, 2½ YEARS; 7 Durham Steers, 1½ years; 2 Ayrshire Heifers, due to freshen in January. W. Howden, Telephone 3624

7x Farmer's Needs and Supplies 7x

TWO RUBBER-TIRED MILK WAGONS, Two Milk Delivery Sleighs, One Choice Delivery Horse and Harness. Telephone 5086.

FARMERS TO FEED CATTLE. TELEphone 6594, Seven to Eight Night

DE LAVAL MAGNETIC MILKING MAchine, 2 Single Units Stainless Steel Pails, Large Pump, Electric Motor, in use 2 years, belonging to the late Joseph Madill, on Lot 1, Concession 8, North Monaghan. Apply Mary Easson, 375 Water Street, Peterborough, Ontario, or George Berry, R. R. No. 1, Millbrook, Executors.

FARMERS ATTENTION!
MILK WANTED
The Recently announced Subsidy on Milk used for Condensed Milk, etc makes this market quite attractive.
We can use Large Quantities and solicit your shipments.
SILVERWOOD DAIRIES LTD
PETERBOROUGH BRANCH
PHONE 5751

8 Real Estate 8

ATTRACTIVE BRICK BUNGALOW, SIX Rooms and bath, two garages "Dundee," corner Sherbrooke and Highway 28.

200 Acres, 100 Working, Balance Pasture and Wood, Stone House, 7 Rooms, good repair, Barn, stone foundation 30 x 100, Implement House 30 x 50. Easy terms $4,000
Brick 3 Apartment, modern, hot water heating, well Rented $8,000
Brick 6 Rooms, 3-piece bath, furnace, hardwood $3,800
M. STOREY
374½ George. Telephone 6573

FOR SALE

8 Real Estate 8

100-ACRE WOOD AND PASTURE LOT, well watered. 143 London.

266 EUCLID AVENUE — 6-ROOMED House, continuous hot water. A Bargain if Sold This Month.

East, 5 Rms. Cottage, sewer, etc.	$2,300
South, 4 Rms. new, vacant	$2,800
Central, 14 Rms. Double House	$4,200
West, 6 Rms. Semi-Bungalow	$5,000
West, 7 Rms. near Bus	$5,200

J. A. GIBBS, 141 Hunter St. 3843.

10 Used Cars 10

1929 CHEVROLET, GOOD TIRES heater. 317 Burnham, 5:30-7.

1934 DODGE SEDAN, GOOD BODY and tires. Apply 104 Dublin, after Six.

1935 GRAHAM, GOOD CONDITION. Telephone 6058.

1929 FORD COACH, GOOD TIRES, NEW battery. 157 Crescent.

1930 MARQUETTE SEDAN, TIRES good, reasonable for cash Telephone 6206.

1939 DODGE SEDAN, 1936 CHEVROLET Coach, 1936 Ford Coupe. Terms R. Hopkins, Imperial Service Station, Lakefield, Telephone 124.

1937 PLYMOUTH COACH, 6-PLY heavy duty tires, heater, good condition. Telephone 4276.

1928 CHEVROLET, $40.00. 77 PARKhill Road.

10a Used Trucks 10a

1936 INTERNATIONAL STAKE BODY
Long Wheel Base, Good Condition
$600.00. Apply
The Peterborough Metal Co

TO RENT

11 Miscellaneous 11

GARAGE, ELIAS AVENUE. DIAL 9809.

11x Apartments To Rent 11x

BATHROOM FLAT, 4 ROOMS, NOT heated; adults only. Telephone 4432.

THREE - ROOMED APARTMENT; adults only. 121 Stewart.

FOUR-ROOM APARTMENT, LEAHY'S Lane, $10.00 per month; close to bus line. W. Roderick.

12 Rooms 12

ONE OR TWO Furnished or UNFURnished Heated Rooms, private entrance, private bath, continuous hot water; bus stop at door. Telephone 8161.

LARGE FURNISHED ROOM. 359 Stewart

ONE OR TWO HEATED ROOMS, ON Third Floor. Telephone 4113.

HEATED, FURNISHED ROOM, LIGHT Housekeeping Room, Large Room, suitable for 4 Boys or Girls. 423 Downie

CENTRAL, FURNISHED BEDROOM, suit Two adults. Dial 7645.

ONE OR TWO MEN TO SHARE ROOM. 45 McDonnel

TWO FURNISHED ROOMS, HEATED Telephone 8667.

ONE FURNISHED HOUSEKEEPING Room, heated, suitable for Two Girls. Telephone 6762.

TWO FURNISHED HEATED ROOMS 457 Gilmour, Upper Apartment, after 6.

COMFORTABLE FURNISHED ROOM, central, reasonable; suit Two. Dial 7541.

TWO LARGE LIGHT HOUSEKEEPING Rooms. 182 Armour Road Telephone 6202.

FURNISHED FRONT ROOM, GROUND Floor, close to bus, East City; Man preferred; Breakfast if required. Telephone 9133.

BED-SITTING-ROOM, CHOICE CENtral location. Write Box 134, Examiner

ROOMS, 351 CHARLOTTE. TELEphone 4885.

WANTED

13 Rooms Wanted 13

ROOM AND BOARD WANTED IMMEdiately; must be in immediate vicinity of C.G.E. or Geneloo Ltd. Write Box 164, Examiner

TWO LIGHT HOUSEKEEPING ROOMS in vicinity of Outboard Marine, by Couple. Dial 9704.

LADY, BUSY THROUGH THE DAY, desires Two or Three Unfurnished Rooms, with Meals only on Saturday and Sunday. Write Box 132, Examiner.

13a Apartments Wanted 13a

FURNISHED APARTMENT OR HOUSE, good district, 2 adults; references. Write Box 163, Examiner.

13b Houses Wanted 13b

HOUSE TO BUY, FOUR OR SIX Roomed, East or North end. Write Box 152, Examiner.

PRIVATE PARTY WANTS 6-7 ROOMED House, Bungalow or Semi, fully modern, residential, cash. Consider buying Contents. Must be good buy; no agents. Write Box 155, Examiner.

TO BUY, A HOUSE, FROM 4-6 ROOMS Write Box 151, Examiner.

TO RENT, SIX-ROOM HOUSE; BY reliable party. Write Box 153, Examiner.

15 Miscellaneous 15

CHILD'S SMALL TRICYCLE. TELEphone 3957.

TO BUY, 16-GAUGE GUN, PUMP preferred. Call 3974 or 8371, after 6

BICYCLE THAT CAN BE RE-BUILT. Telephone 5894.

TRAVELLING SUITCASE. TELEPHONE 4961, between Six and Eight

MAN'S CHIFFONIER, TOY FIREReel, in good condition. 8444.

BABY CRIB. STATE PARTICULARS Apply 59 Hilliard Street.

1937 OR LATER, A1 SHAPE; GOOD rubber. Write Box 156, Examiner.

HAVERSACK, FRAME TYPE. TELEphone 9980.

GARAGE, NEAR CHARLOTTE AND Reid. Telephone 8839.

WANTED, CHILD'S TRICYCLE, SUITable for Child 5, 6. Apply 521 Sherbourne Street, corner Lansdowne.

BABY'S CRIB, WITH STEEL SPRINGS, stating price and giving description of same. Write Box 154, Examiner.

TO BUY, USED FURNITURE. TELEphone 4314.

CAR HEATER, WITH DEFROSTER. Dial 5925.

HIGHEST PRICES PAID FOR RAGS, Paper Iron, and Metals. J. Burfield. Dial 8368.

WANTED

15 Miscellaneous 15

PRESTONE WANTED
Any Motorist who has laid up or contemplates laying up his Car for the duration, and who has a radiator full of Hightest Prestone, please call 6877 or 4641

STOVES, FURNITURE. HUDSON, Telephone 65, Lakefield.

STOVES AND FURNITURE WANTED Telephone 4715—Nights 6294.

POULTRY AND FEATHER TICKS PAY Highest Prices. M. Gishman, Dial 8298.

LIVE POULTRY WANTED — MARKET Prices. A. Lantin Telephone 6297

IRON, RAGS, FEATHERS, PAPER. Petersiel, Bethune and Hunter. Telephone 9403.

LIVE POULTRY — PAY HIGHEST Prices. Florence, 6823. 560 Homewood

LIVE POULTRY—MARKET PRICE M. Katz, 6906. 192 Aylmer.

16 Teachers Wanted 16

WANTED — TEACHER, 16 PUPILS, SIX miles from Apsley, on Loon Lake. Salary $1,000. Good Board. Teacher's or Upper School Certificate. L. H. Copp, Public School Inspector, Court House, Peterborough

18 Help Wanted, Female 18

HOUSEKEEPER TO TAKE FULL charge. Write Box 161, Examiner.

GIRL OR WOMAN TO DO LIGHT Housework for Business Couple, near Armour Road, two hours per day, six days a week, $12.00 monthly. Bus fares paid. Telephone 9339, after 6 p.m.

SEAMSTRESS TO DO ALTERATIONS and Dressmaking. Apply Selective Service, Barrie Building O-182.

GIRL OR WOMAN FOR LIGHT Housework; sleep in. Dial 8403.

19 Help Wanted, Male 19

YOUNG MAN FOR USHERING IN Theatre, Afternoons, or Afternoons and Evenings. Apply Selective Service Office. O-181.

19a Instruction 19a

HOME SEWING COURSES, MORNING Afternoon and Evening Classes For enrolment, Telephone Singer 8425.

20 Employment Wanted 20

WOMAN DESIRES PART-TIME Housework. Write Box 162, Examiner.

WIDOW DESIRES HOUSEKEEPER'S Position, adults only. Write Box 157, Examiner

RELIABLE HOUSEKEEPER FOR ELDerly Couple. Dial 7411.

21 Boarders Wanted 21

LARGE ROOM FOR ONE OR TWO adults, central. Dial 5556.

ROOM AND BOARD, 2 GENTLEMEN; quiet home. 302 Elias Avenue. Telephone 9609.

FURNISHED BEDROOMS, ALL CONveniences, good Board, reasonable rates, quiet; Gentlemen preferred: 5 minutes' walk to C.G.E. 183 Stewart Street.

GENTLEMAN BOARDERS. 219 SIMCOE near George. Dial 3293

PRIVATE HOME. TELEPHONE 8514

KALEDAN MANOR, EXCLUSIVE — Attractive Suites and Rooms for Winter Guests; references required, good home cooked meals. Special Winter Rates. 813 Water Street.

WHO CAN DO IT

22b Painters & Decorators 22b

EFFICIENT SMART STYLING for
HOME DECORATION
Interior and Exterior
"Elastica Quality Goods"
HAROLD COLEMAN
Telephone 9922 336 George Street

COLEMAN BROS. — "THE HOME OF Decorating." Established 1906. Telephone 4485. North of Brock Street.

22f Miscellaneous 22f

JIM CAREY, WATCHMAKER, 450 George Street South. Repairs all kinds New and Used Watches, Straps, etc. Dial 4163

SEWING MACHINES REPAIRED J W Stuart, 584 Division. Telephone 5237.

DUSTLESS FLOOR SANDING.— Graham. 9007, Night 8607.

CLIPPERS SHARPENED, SAWS GUMmed. 82 McDonnel. Dial 6315

WINDOWS WASHED, STORMS PUT up. 634 Union.

CELLARS WHITENED KITCHEN Walls Washed. 634 Union.

BRICK CEMENT WORK, STUCCOING, and Chimneys Rebuilt. 217½ Charlotte. Telephone 9836.

DUSTLESS FLOOR SANDING, FLOORS Laid and Refinished. Decorating. William Higgins. Dial 8887.

22j Wood Cutting 22j

WOOD SAWING. DIAL 7694 1013 Water.

25x Dressmaking 25x

DRESSMAKING, TAILORING, ALTERations. Telephone 4936. 593 Harvey.

Warkworth News

Mr. and Mrs. H. C. Kelly and Wayne spent Sunday with Mr. and Mrs. Orval Kelly, Brighton.

Mrs. J. M. Stewart returned on Saturday after visiting relatives in Toronto and St. Catharines.

Mr. and Mrs. Cyril Churchley spent Saturday in Toronto.

Mr. Eric McKague, Toronto spent the week-end at his home.

Miss Faye Jones, Newtonville, spent the week-end with her aunt Mrs. Carman Carlaw.

Mr. and Mrs. George Brooks and family of Whitby spent the week-end with her parents, Mr. and Mrs Frank Way.

Mrs Hugh Latimer and Sally are visiting her mother in Toronto.

Mr. Hayden McCleary, Toronto, visited his mother, Mrs. Harry McCleary on Sunday.

Miss June Hutchinson of Hastings spent the week-end with her parents, Mr. and Mrs. Lorne Hutchinson.

LOANS

New Reduced Rates On Personal Loans

NOW the rate on Campbell Loans is cut to 1% per month on that part of the loan balance which exceeds $300. 2% per month continues on balance up to $300.

EXAMPLES

Borrow	6 mthly paymts	12 mthly paymts	15 mthly paymts
$ 50	$ 8 93	$ 4 73	
100	17 85	9 46	$ 7 78
300	53 56	28 37	23 35

A LOAN for every purpose on any reasonable security

QUICK, confidential service.

CAMPBELL
FINANCE CORPORATION LIMITED
Subsidiary of Industrial Acceptance Corporation Ltd
169 Charlotte Street
(Above A & P Store) Phone 3520

LOANS
At Reduced Rate
NO ENDORSERS NEEDED

Cash Loan You Get	4 Payments	6 Payments	10 Payments	12 Payments	15 Payments
$25	$ 6 57	$ 4 46	$ 2 78	$ 2 36	
50	13 13	8 93	5 57	4 73	
75	19 70	13 39	8 35	7 09	
100	26 26	17 85	11 13	9 46	$ 7 78
125	32 83	22 32	13 92	11 82	9 73
150	39 39	26 78	16 70	14 18	11 67
200	52 52	35 71	22 27	18 91	15 57
300	78 79	53 56	33 40	28 37	23 35
500	130 60	88 64	55 10	46 73	38 36

Choose a monthly payment plan

Charges on Household Finance loans over $300 have just been reduced. If you need a loan borrow at our new rate of 2% per month on that part of a balance not exceeding $300 and 1% per month on that part of a balance in excess of $300. No endorsers required

Household Finance
Corporation of Canada
Established in Canada 1928
Second Floor Lansfield Block
177 Charlotte St (Opp Loblaws)
M E Holt, Manager Phone 5841

LOST

RED AND WHITE YEAR-OLD HEIFER Strayed from Premises of S. Davis, North Monaghan. Reward. Telephone 4302.

LADY'S GOLD WRIST WATCH, OCtober 31st, via George Street Bus and Uptown. Telephone 6936.

LADY'S GOLD WRIST WATCH, VICINity Victory Cafe or Simcoe and George Streets, Friday Evening. Mrs. S. Mills, Omemee, R. R. 1.

GREY 2-YEAR-OLD HEIFER, WITH hole in left ear. Also Brindle Calf, with white spots on face. Strayed from 10th Concession, Cavan. Ray Smith, Fraserville.

REGISTRATION CARD AND ARMY Rejection Papers. Telephone 7702.

MERCHANT NAVY PIN, INITIALS "M.N." 8 Edgewarter Boulevard

COLLIE PUP, ANSWERS TO "TRIX," sand color, white around neck. Reward. Telephone 8103

FOUND

HOUND, BEARING INITIALS "V.F." B. V. Harvey, Route 3, Lakefield

STRAY HORSE. ALFRED STURZEnegger, Telephone 7051.

PROFESSIONAL

44 Lawyers 44

PECK, KERR & McELDERRY — Barristers, Solicitors, Money to Loan. Offices, 415-417 Water Street Telephone 4681. E. A. Peck, K.C., F. D. Kerr, K.C., V. J. McElderry, K.C., Walter H. Howell.

JACOB LOW — Barrister, etc. Mortgage Loans. Suite 1-2, 435 George Street (over Toronto Savings and Loan Co.). Telephone 7423—Nights 6214

ELLIOTT, PHILP & CHANDLER—Barristers, etc. Money to Loan. Offices, Kresge Building. Telephone 6675. A. L. Elliott, K.C., W. R. Philp, B.A., R. J. Chandler, B.A.

P. D. SCOLLARD —Barrister, Solicitor Bank of Toronto Building. Telephone 9939.

JOHN A. BRADSHAW — Barrister and Solicitor. 360 Water. Telephone 9884

Chiropractors

M. C. GOODWIN, CHIROPRACTOR and Drugless Therapist 108 Barrie Building, 312 George. Telephone 8795 and 5865.

Bensfort News

Mr. and Mrs. W. Thompson of Hamilton, spent the past week at the home of Mr. and Mrs. Clem Thompson.

Recent guests of Mr. and Mrs Frank Morrison were Sergeant Gwen Record of Peterborough and Private Scott, of Winnipeg.

Mr. and Mrs. Judson Pue and family, Mr. and Mrs. James Lewis and Velma Barnard were guests of Miss Lulu and Mr. Harold Nurse on Sunday.

Mr. and Mrs. Cecil Beebe and son, of Northern Ontario, were guests of Mr. and Mrs. George Beebe.

Miss Maude Lord has returned home after spending a few days with Mr. and Mrs. Will Lord.

Mr. Joe Rodina, of Toronto, has been duck-shooting at Rice Lake.

Messrs. George Beebe, Mervin Edgerton, Albert Armstrong, Frank and Charlie Barnard moved their cattle off Long Island this week, where they have been pasturing this summer. This year Lorne Harris used his motor boat to tow the raft which held the cattle.

Austria Reports

BERNE, Nov. 16 — (CP).— The Austrian newspaper Donau Zeitung said in its November 6 edition which has just reached here that Albania had withdrawn from the war and proclaimed herself a "non-belligerent." The newspaper said this was accomplished by the new puppet government with consent of the Nazi invaders.

Adopt Red City

VICTORIA, Nov. 16 — (CP). — Victoria yesterday followed the lead in Toronto in adopting a Russian city and selected Sevastopol, Black Sea port and naval base and centre of the historic seige.

NOTICE

IN THE MATTER OF THE MUNICIPAL ACT, AND IN THE MATTER OF A PROPOSED BY-LAW OF THE CORPORATION OF THE TOWNSHIP OF NORTH MONAGHAN FOR THE STOPPING-UP AND CLOSING OF AN ALLOWANCE FOR HIGHWAY AND SELLING THE SAME TO BRINTON-PETERBOROUGH CARPET CO. LTD.

NOTICE IS HEREBY GIVEN, Pursuant to Section 498 of The Municipal Act, that the Council of the Corporation of the Township of North Monaghan proposed to consider, and, if deemed advisable, to pass at its Regular Meeting to be held at the Court House Building, at the City of Peterborough, on Wednesday, the 15th Day of December, 1943, at Two p.m., a Bylaw to Stop-up and Close those parts of Braidwood Avenue and Morphet Avenue, in the Township of North Monaghan, hereinafter described, that is to say: That part of Braidwood Avenue described as follows: That part of the road allowance between Park Lots Numbers 15 and 16 in Lot 15, in the 11th Concession, according to Registered Plan Number Two of the said Township, which lies to the East of a straight line drawn Northerly at right angles to Braidwood Avenue from a point marked by an iron post in the Southerly limit thereof distant 5 feet Easterly from the North-easterly angle of Lot Number 57 according to Registered Plan Number 60 of the said Township; and to the West of the following limits: COMMENCING at a point in the Northerly limit of the said Braidwood Avenue marking the South-westerly angle of lands shown as Canal Reserve on Registered Plan Number 57 of the said Township; thence South 31 degrees, 59 minutes West along the South-westerly production of the North-westerly limit of the said lands a distance of 46 feet; Thence South 38 degrees, 46 minutes East 57 feet more or less to the North-westerly bank of Otonabee River; Thence South-westerly along the said bank 14 feet more or less to its intersection with the Southerly limit of Braidwood Avenue aforesaid, which said Parcel contains by admeasurement 1.62 acres be the same more or less;

And that part of Morphet Avenue described as follows: All that part of Morphet Avenue shown on Registered Plan Fifty-seven for the Township of North Monaghan, which is bounded on the North by the Southern boundary of Albertus Street projected Easterly across Morphet Avenue to the Easterly boundary of Morphet Avenue, and bounded on the South by the Northern boundary of Lot 136 as shown on said Plan Number Fifty-seven—and to Sell said parts of Braidwood Avenue and Morphet Avenue hereinbefore described to Brinton-Peterborough Carpet Co. Ltd.

AND TAKE FURTHER NOTICE, That before passing the said By-law at its Meeting to be held at the time and place above mentioned the Council of the Corporation of the Township of North Monaghan shall and will then and there hear in person or by his Counsel, Solicitor or Agent any person who claims that his Land will be prejudicially affected by the said By-law and who applies to be heard.

DATED at the Township of North Monaghan, this 9th Day of November, 1943.

BRUCE JOHNSTON,
Clerk of the Corporation of the Township of North Monaghan.

Chile Seeking To Improve State Relations

OTTAWA, Nov. 16—(CP).—Chile is anxious to see closer relations among all the Americas — north, south and central — Pedro Castelblanco, president of the Chilean Chamber of Deputies, said today in an interview here.

It was with that object in mind, he said, that he came to Canada in the course of a tour of national capitals, bearing a special message of goodwill from the Chilean parliament to other parliaments of the Americas. He has already delivered his message in Peru, Panama, Mexico and the United States.

As parliament is not in session here he is delivering the message to Prime Minister Mackenzie King, with whom he has an appointment later.

Mr. Castelblanco said that in all his contact with Canadians he found proof of friendship for Chile and a desire to enlarge the friendship between the two countries. He had been greatly impressed with what he had seen of the Canadian war effort. It was another link bringing Canada closer to his own country in the common purpose of conserving democracy.

"We think that after this war the exaggerated nationalism which we have seen in the past should come to a stop," he said, "and that in its place there should be economic and cultural inter-dependence among the three Americas."

The Chilean parliamentarian was received today by the Governor-General and also renewed acquaintance with Trade Minister MacKinnon, whom he met during the Minister's visit to Chile some months ago as head of a trade mission. He leaves for Toronto tonight.

$1,000 Reward

NEW YORK, Nov. 16.—(AP). — Bobby Ownbey's modest bank account, built up on his $5-a-week errand boy salary, received a $1,000 boost to-day. The 11-year-old boy found a pouch containing three diamond rings, a diamond studded pin and a diamond necklace. The gems, valued at $115,000, were returned to their owner, Mrs. Pauline Weiss, who rewarded Bobby with nine $100 bills and two $50 bills.

IMPORTANT CALLS

Police	3535
Fire Dept.	5711
Nicholls Hospital	4691
St Joseph's Hospital	3561
Examiner	4641

AUCTION SALES

IMPLEMENTS, HAY, AND HOUSEHOLD Furniture, Mr. E. A. Stinson, Fairview Farm, 28 Highway, edge of City, Thursday, November 18, 2 p.m sharp: Cattle, Implements, Furniture, Poultry, Hay, numerous other articles.— J. H. Miles, Auctioneer.

FARM STOCK AND IMPLEMENTS, Malcolm Allan, Lot 12, Concession 1, Hillier Township, 2 miles west of Wellington, on Lakeshore Road, Wednesday, November 24, at 1 p.m. sharp: Nearly New Case Tractor, ½-Ton Fargo Truck, with 5 new tires, New De Laval Milking Machine, with Gas Engine, 3 Horses, 14 Choice Holstein and Durham Cows, 12 Shoats, 2 Brood Sows, Full Line of Implements, all in good condition. Terms: Cash. — Norman Montgomery, Auctioneer.

MILES' AUCTION ROOM, 211 HUNTER Wednesday, November 17: Electric Washing Machine, A1 condition, Mahogany Wardrobe, Kitchen Cabinets, Electric Refrigerator, Vacuum Cleaners, Nest Teakwood Tables, Teakwood Table, inlaid Mother of Pearl, Dining-room Chairs, Dressers, Beds, Tables, Springs, Wash Stands, Floor Covering, Dishes, Clothing, etc.

FOR MR. M. J. HEALEY, LOT 3, CONcession 2, Dummer, 4 miles south of Warsaw, on Tuesday, November 16: Full line Farm Equipment, 10 Cows, one fresh, Young Cattle, 4 Horses, Pigs, Poultry, Hay, Household Effects, also the Farm of 150 Acres, with good Buildings. See posters. — Gordon Hancock, Auctioneer. Telephone 5021.

FARM STOCK, IMPLEMENTS, MRS. J Smith, Lot 4, Concession 15, Township Harvey, Tuesday, November 23, 1 p.m.: Full Line Implements, Horses, Durham Milch Cows and Stockers, 300 Bushels Oats, 15 Tons of Hay, Quantity Straw, etc. — J. H. Miles, Auctioneer.

FARM, STOCK AND IMPLEMENTS, Mr. Bert Godfrey, Lot 22, Concession 4, Township of Smith, about 3 miles North of Peterborough, Tuesday, November 30: Full Line Implements, 40 Head Durham and Holstein Milch Cows, Stockers and Calves, 6 Good Horses, 15 Tons Hay, 100 Bushels Seed Oats, etc. — J. H. Miles, Auctioneer.

Jap Repatriates To Blast America

NEW YORK, Nov. 14 (AP)—The Tokyo radio said today a group of the Japanese repatriates who returned aboard the exchange ship Teia Maru would address meetings in the Japanese capital "to exchange the feeling of hostility toward the enemy among the general public."

The broadcast to Japanese audiences, recorded by U.S. government monitors, promised that transactions of the speeches by the repatriates would be broadcast throughout the empire Friday.

The repatriates are to "make detailed reports about our tyrrancal enemy, America."

Marmora News

Miss Isobel McNally of the R.C.A.F., Ottawa, spent the week-end with her parents, Mr. and Mrs. H. A. McNally.

Cyril Tandy was the lucky ticket holder to receive the $50 Bond at the drawing held by the Legion.

Mr. G. Woodhouse was called to Toronto Monday owing to the death of his brother, John Woodhouse.

Miss Gladys Gehan of Trenton is spending the week with her parents, Mr. and Mrs. James E. Gehan.

The staff of Marmora Branch of the Dominion Bank presented Miss Rose Shannon with gifts of silverware Saturday upon her retirement.

Abandon Search

PARRY SOUND, Nov. 16—(CP). —Search for Sam McIlroy, 75-year-old hunter from Toronto, missing in the bush north of here since November 6, was abandoned yesterday. Police with Indian guides and hunters had been searching the area for days.

Japs Wear 1 Shoe

SOUTH PACIFIC HEADQUARTERS, Nov. 16.—(AP). — Many a Japanese killed or captured in the Empress Augusta Bay area on Bougainville, wore only one shoe. This, soldiers said, indicated the Japanese were ready for sniper activity since they could climb trees faster with only one shoe on.

Raids On Burma

CALCUTTA, Nov. 16 (CP)—R.A.F. medium and heavy bombers today carried out the heaviest and most concentrated attack on Burma since the war in the east began, it was announced here tonight.

Sports Day By Day

(Continued from Page 6)

lots of practice if he continues to play goal for Toronto R.C.A.F.....The Fliers were beaten 9 to 2 by Hamilton Majors last night....Incidentally that same Hamilton squad would give the Toronto Leafs a merry battle any time even if you don't have to pay $2.50 for a seat in the blues to watch them perform....Fred Scates and Jim Ellis will represent the Peterborough Hockey Club at the annual meeting of the O.H.A. in Toronto Saturday....The golfing world will be sorry to learn of the death in an accident of Pam Barton the English girl who once held both the British and American women's golf titles....She was a member of the Women's Auxiliary Air Force and was killed while on duty....Canadiens are leading the N.H.L. race and yet haven't a player in the first seven top scorers. Rangers who have been beaten seven times are represented by Gooden who is seventh in the list of sharpshooters....Red McCusker, former Chicago Black Hawk player is now stationed at the local Military Training Centre.

With Boys In Services

The editor of this column will welcome extracts from letters from boys serving or any other information concerning them.

By JEAN STENTON

NEW WRENRIG.

It looks like a sailor hat, acts like a sailor hat, and it's really a sailor wearing it, but this natty new number is properly entitled a Wren beret. Wrens call it "Wrenrig," because it will soon be piped as "Rig of the day" for all Canadian Wrens on duty.

The methods of organization employed by the Army when it gets ready for action is truly amazing, in the opinion of **Norman Shields**, who is a brother of Howard Shields, Box 802, Peterborough. He is a veteran of Sicily.

"The trip by ship had its incidents, but was much like a pleasure cruise and we first touched in at Algiers. There were a dozen jobs to be done at once, so you can imagine how busy we were. The Germans came over regularly and pasted us. It's no fun and I was plenty scared. The work went on 24 hours a day and the million details had been excellently planned.

"Sicily is sandy and made up of volcanic rock. The ground is of a rolling nature, with orchards and irrigated, cultivated valleys and hillsides. Many of their cities and towns are built on the peaks, and it is quite a sight to drive toward them. There are orchards of lemons, oranges, figs, almonds and olives, and common vegetables are tomatoes, onions, green and red peppers, cucumbers and melons. Vineyards cover the country and there are two colors of grapes grown. We carry on a great barter trade with the natives using cigarettes as a medium of exchange."

Fountains Everywhere.

This soldier found the cities interesting to visit. They have winding narrow streets always filled with people, donkeys and goats, and in the poor sections he found some queer smells, one of the Eastern peculiarities. There is always a large square in the centre of the place, regardless of size. There is generally a fountain, too, a watering place for horses, and running water from pipes for the people to drain their drinking water. The women carry the big pitchers of water on their heads. Occasionally in the cities the men hit a house with running water, but in the villages the poor have no facilities at all.

"The poorer people seem to be terribly crowded, with a whole family living in one room, very often including a donkey or a goat or two. Strangely enough, some of them are meticulously clean. Some of the peasants' clothes are amazing with the number of patches one on top of another. The farmer is very primitive, using horses or donkeys on a line running round and round over their straw to thresh it. They have a good type of horse which seems to have a lot of Arabian blood. There are mules and donkeys all over and the latter carry tremendous loads, making it hard to believe they will not cave in at times. In addition the drivers generally sit up on top."

Plenty of Bugs.

The soldiers are plagued with millions of house flies and malaria mosquitoes, for which they constantly take quinine, and everyone sleeps under a net. They also have a multitude of lizards, which are harmless. The climate is dry and at night it generally cools off, but from ten until three the heat is terrible. But the work goes on anyway, Mr. Shields writes.

"During the hot part of the day we always keep our tams on and handkerchiefs around our necks to keep off the heat. We have all developed what we call the Sicilian crawl, as you don't rush about. Never again will I sit back and decide how a war should be run. My conceptions of how actual combat and supply was carried out now appears positively silly. You will never know what it is like to be fired at, bombed on, or see the battlefield and how supplies and materials are sent up until you actually experience it, and then you realize the tremendous task with which the leaders are faced."

Mrs. Steve Burke, 120 Sophia Street, has received word that her

PTE. STEVE BURKE

husband, **Pte. Steve Burke, R.C.O.C.**, has arrived overseas. He enlisted with the Prince of Wales Rangers (AF) and then transferred to the R.C.O.C. at Kingston in September, 1942. Prior to enlisting he was employed at the Peterborough Lock Company.

A brother, **Cpl. Raymond Burke**, of the 48th Highlanders, is at present at Camp No. 32.

PTE. WILLIAM DAYNES

"The one and only Montgomery" is the manner in which Pte. William Daynes, son of Mrs. Jennie Daynes, Lindsay, now serving with the 1st Division in Italy, refers to General Montgomery. "Monty visited us to-day and gave us a pep talk. He is evidently pleased with Canadians; as for us, we are ready to follow him through to Berlin."

Pte. Daynes, well-known Lindsay athlete, worked at the Dominion Arsenal before enlisting. He was especially prominent in the softball league and played in games against Peterborough. In his letters he states that his fellow soldiers longed for the time when they could again play hockey and baseball.

Following service at Peterborough and Camp Borden, Pte. Daynes served in England, North Africa, and was through the Sicilian campaign. A brother Duncan is with the Infantry in England and hopes to join his brother in Italy. The two are nephews of Mrs. James Robinson, 123 James Street, Peterborough.

The R.C.A.F.'s new operational wing which will be awarded to the members of aircrew who complete a tour of operations, has been augmented with the addition of a bar for each additional tour. One bar to the wing indicates the wearer has completed two tours of operations, two bars three tours, and so on. The number of sorties constituting a tour has been laid down and aircrew who qualify for the award both in Canada and overseas will be entitled to wear it. The certificate presented ith the gold wing reads: "In recognition of distinguished services in that he has completed a tour of operational duty in action against the enemy."

Austin B. McIlmoyle, who is a graduate of the University of Toronto, is now on the R.C.N.V.R. Divisional strength at H.M.C.S. York. He is the son of the late Dr. McIlmoyle of Bracebridge and formerly of Fraserville.

Formerly with the Bell Telephoné Company, **Miss G. A. Simpson**, R. R. No. 4, Peterborough, who enlisted some time ago in the Women's Division of the R.C.A.F., has just completed her course at No. 2 K.T.S., Toronto, as a telephone operator, and has been posted to the Technical Training School at St. Thomas.

Ten Orphans

TROY, N.Y., Nov. 16—(CP).—Ten children, including eight-year-old triplets, were orphaned last night when their mother, Mrs. Frank Niskey, 36, died 24 hours after her husband's death. Both died from heart attacks.

Archbishop Dies

HALIFAX, Nov. 16 — (CP). — Most Rev. John MacKenley, 66, Anglican Archbishop of Nova Scotia since 1934, died yesterday at his home at Lehave, N.S., following a heart attack.

SALLY'S SALLIES

Registered U. S. Patent Office

ROOM AND BOARD —By Gene Ahern

BARCLAY ON BRIDGE

WRITTEN FOR THE EXAMINER

By SHEPARD BARCLAY

"The Authority on Authorities"

FAVOR ANY OTHER SUIT

ANY OTHER suit at least four cards long which contains probable stoppers for No Trump purposes is a better bid nearly always, in response to your partner's original minor suit bid, than a raise of his suit. Regardless of whether or not your suit is a major, the showing of your protection against it may be all your partner needs to hear in order to bid No Trump. If your suit is a major, that bid has the additional advantage of possibly finding a fit with your partner, so you may try for game in a ten-trick instead of an 11-trick project.

North: ♠ J 10 8 6 ♥ A 3 ♦ Q 9 8 5 4 ♣ 5 2

West: ♠ A Q 9 ♥ Q J 10 4 ♦ 10 6 ♣ Q 8 6 4

East: ♠ K 3 ♥ 9 7 6 5 ♦ J ♣ K J 10 9 7 3

South: ♠ 7 5 4 2 ♥ K 8 2 ♦ A K 7 3 2 ♣ A

(Dealer: South. East-West vulnerable.)

South	West	North	East
1♦	Pass	1♠	Pass
3♠	Pass	4♠	

Pairs which bid that way were the only ones that managed to make game in the duplicate where this deal developed. At a goodly share of the tables, North raised the diamonds. In all of those cases, the eventual contract was either 5-Diamonds, which got set with three spade tricks, or 3-No Trumps, which got beaten by heart leads with three tricks in spades and two in hearts. The 4-Spade contractors, however, all scored game, losing nothing except three tricks in trumps.

After hearing the diamond bid by South, the canny Norths rightly figured that, if South required spade stoppers in order to bid No Trumps, a call of that suit might land the side in a successful contract at that declaration. The bid had the extra advantage of possibly finding South with adequate spade support, which is just what eventuated.

That spade bid would never be made, however, by those players who are more interested in following the unsound dictum in many bridge books that a biddable four-card suit requires an honor trick or more at its top. All expert players, even the writers of those books, will bid a suit like that shown when there is enough honor strength elsewhere in the hand or an adequate distributional fit for the partner's first suit, especially if the opening bid had been in a minor.

• • •

Tomorrow's Problem

North: ♠ 10 9 ♥ K Q 10 9 3 ♦ 10 9 2 ♣ J 6 5

West: ♠ K 8 3 ♥ 7 4 2 ♦ Q 8 6 5 ♣ A 9 7

East: ♠ J 7 6 4 2 ♥ A 8 6 ♦ K 7 ♣ Q 3 2

South: ♠ A Q 5 ♥ J 5 ♦ A J 4 3 ♣ K 10 8 4

(Dealer: South. North-South vulnerable.)

If East had bid spades, what card should West lead against South's 3-No Trumps on this deal?

DAILY CROSSWORD

ACROSS

1. Arrived
5. Dread
9. Serious
10. Storms
12. Keen
13. Ascend
14. Fruit of the palm
15. Memorandum
16. Push
20. Apex
23. Beards
27. Public notice
29. Commonplace
30. Asylum
32. Chum
33. Examine, as ore
35. Ditch around a castle
38. Constellation
42. A resin
44. Two (poet.)
45. Small pulpy fruit
46. Edible fruit
47. Climb
48. Serf

DOWN

1. Shrub (So. Am.)
2. Touch end to end
3. Apportions
4. Before
5. Friar's title
6. Sincere
7. Exchange premium
8. Take ease
9. Mournful
11. Observe
17. Detests
18. The color gold (Her.)
19. Long view
20. Thrice (mus.)
21. Poem
22. Abyss
24. Spigot
25. A wing
26. Elongated fish
28. Volcano openings
31. Roman pound
34. Jolly-boats
35. Queen of the fairies
36. Hebrew measure
37. Dugout in a hill
39. Shower
40. Bestow
41. Undivided
43. A cereal grain
44. Digit

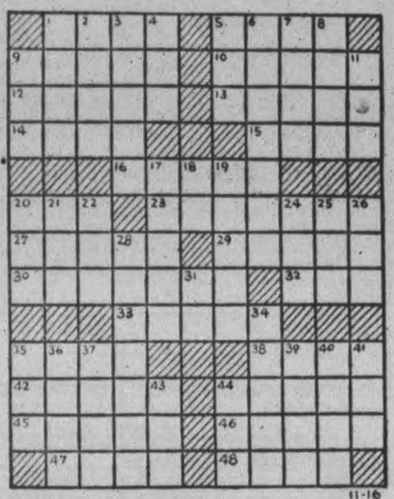

11-16

Yesterday's Answer

ORAL LETUP
BOXER ACARA
ELIDE MURAL
YES CUP ELI
HORSY
AUBURN AWED
BLEND SCORE
BUST COHERE
SCANT
SOD AWN AGO
OSIER EAVES
NACRE TRILL
GREAT EDDO

CRYPTOQUOTE—A cryptogram quotation

LBOWB NA VM FB LIMHDWBH FZ TNWVMIZ, EMV FZ EBPMVNOVNME—WNWBIM.

Yesterday's Cryptoquote: WHA[illegible] AND WHAT'S PAST HELP, SHOULD BE PAST G[illegible] [illegible]ESPEARE.

Distributed by King Features Syndicate, Inc.

TERRY AND THE PIRATES —By Milton Caniff

LI'L ABNER —By Al Capp

HENRY —By Carl Anderson

DONALD DUCK —By Walt Disney

BLONDIE —By Chic Young

MUGGS AND SKEETER —By Wally Bishop

BRICK BRADFORD —By William Ritt and Clarence Gray

TILLIE THE TOILER —By Russ Westover

Five Freedoms Essential For Men Who Return Disabled From War

A plea for sympathetic consideration for the problem of rehabilitating Canada's disabled ex-servicemen, was voiced before the Peterborough Rotary Club at the Monday luncheon at the Empress Hotel by W. R. Watson, graduate of the Edmonton University.

Mr. Watson who has been without arms since birth is a striking illustration of how physical handicaps can be overcome for he has taught himself to use his feet to perform most of the functions that would ordinarily be done with the hands and to use his teeth to hold a pen or pencil so that he can write legibly in that fashion. He was able, for instance to feed himself at the luncheon Monday without difficulty.

In his address the speaker who was introduced by Gordon Monkman told the simple story of his own battle to over his physical disabilities and of the work he and his wife had been doing to open the door of hope to other handicapped persons.

Disabled veterans, Mr. Watson, contended, should be assured on their return of five freedoms. In the first place there was physical freedom, by which the speaker said that he meant that disabled soldiers should be provided with all the hospitalization and physical treatment that could be afforded them. Secondly there was mental freedom, in other words they must be relieved of the feeling that life offered them no further opportunity for service. The third reason was vocational freedom that is that they must be trained so that they would be enabled to become self-supporting citizens. The fourth was spiritual freedom, in that they should be helped to develop faith in the future. The last was social freedom, that is that they shall be treated not with pity but with a sympathetic understanding and as ordinary individuals free to carry on their lives without any stigma by reason of their handicaps.

Mr. Watson advocated among other things the establishment of sports sanitoria where free from an hospital atmosphere and in the company of other disabled ex-servicemen, veterans would make great strides toward complete recovery.

Plans made by the Federal Government, the speaker said, for the rehabilitation of these men, offered every promise of succeeding and the speaker urged co-operation with the Government effort. In this connection he mentioned the plan of appointing rehabilitation officers that was being so successfully used in the United States. British statistics, he said, showed that 90 per cent of all disabled soldiers could be so trained that they could take their places as tax-paying citizens.

At the conclusion of his address Mr. Watson sang in fine voice the solo "I Love Life" with his wife providing the piano accompaniment.

A vote of thanks to the speaker and to Mrs. Watson was proposed by Rotarian James Dutton.

Vice-president Gordon S. Matthews presided in the absence of President M. H. Riddle.

BEFORE RATIONING

Coffee was introduced into Europe from Arabia in the 16th century.

QUAKER OATS MAKES THIS AMAZING CHRISTMAS OFFER!

6 CHRISTMAS CARDS each with matching envelope and 24 CHRISTMAS SEALS for only 10¢ AND 1 BOX TOP FROM DELICIOUS QUAKER OATS

THINK of it! 6 attractive Christmas cards and envelopes to match and 24 gay, colourful Christmas seals in a wealth of different designs . . . are yours for a fraction of their regular cost! Go to your grocer, today, and obtain your special Quaker Christmas Offer order coupon when you purchase delicious Quaker Oats.

HURRY! HURRY! SUPPLY LIMITED

QUAKER OATS

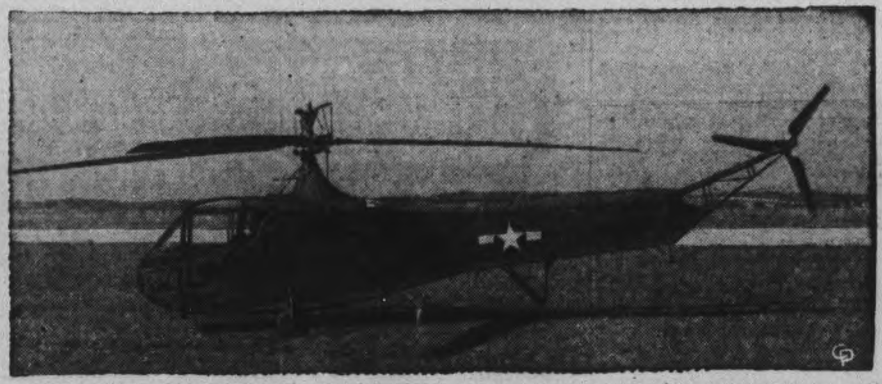

EXPLAINS DIFFERENCE BETWEEN AUTOGIRO, HELICOPTER — Helicopter: Power, has no propellor but has, instead, a power-driven main rotor determining speed and direction; lift, main rotor; minimum flight speed, zero, can hover or take off and land vertically.

Autogiro (gyroplane): Power, propellor for forward motion; LEFT, large rotor, no fixed wing, rotated by forward motion; minimum flight speed, 25-30 miles an hour, cannot hover or take off vertically.

Some confusion exists in the minds of many persons over the differences between the autogiro, a type of gyroplane, and the helicopter, which has jumped into the spotlight recently. Differences are indicated on the pictures of the two aircraft ABOVE. Most noticeable difference at a glance is the lack of conventional wing surfaces in the autogiro and the lack of both wings and conventional tail surfaces in the helicopter. Instead, the helicopter has a small rotor on the tail to counteract the torque of the main rotor. This also is used as a rudder by changing the pitch of the blades. Army authorities say that when the helicopter is equipped with low-pressure floats, there are only two surfaces on which it cannot land or take off—dense forests and heavy seas.

Army Casualties

OTTAWA, Nov. 16 — (CP). — The Canadian (Active) Army, in its 391st overseas casualty list of the war containing 106 names Monday reported one officer and 24 other ranks as killed in action, one officer and three other ranks dead of wounds, nine other ranks as having died and two officers and three other ranks as dangerously wounded.

Wounded.

HYSLOP, LEONARD JAMES, Lt., James Hyslop, father, 172 Toronto Street, Kingston, Ont. (wife overseas).

KANE, FRANCIS BENEDICT, Lt., Montreal, Que.

SUTHERLAND, MALCOLM STEWART, Capt., Mrs. Rubina Murie Sutherland, mother, of Guelph Avenue, Silver Heights, Hespeler, Ont.

HAMILTON, CHARLES JOHN ALEXANDER, Lieut., Brandon, Man.

Warrant Officers, N.C.O.'s, Men. Killed in Action.

BARNES, EARL RUSSEL, Pte., Medora, Man.

BOUCHARD, BENOIT, Pte., Sullivan Mines, Que.

BOULIANNE, CHARLES EUSEBE, Acting L.-Cpl., Chicoutimi, Que.

DUCHESEN, GILBERT, Pte., Rimouski, Que.

GREEN, BURTON, Pte., Vancouver, B.C.

McHUGH, JAMES GRIEVE, Acting L.-Sgt., Toronto.

JEWISS, EDMUND ALFRED, Pte., Mrs. Gladys P. Jewiss, wife, Strathlyon Farms, Simcoe, Ont.

ROGERS, WALTER FRASER, Pte. Tay Settlement, N.B.

ROMO, GORDON, L.-Sgt., Halifax.

SACOBIE, JOSEPH, Pte., Tpr. William J. Sacobie, A33 C.A.C. Training Centre, brother, Camp Borden, Ont.

TRAVER, ROBERT WILLIAM, Pte., Mrs. Hazel Olive Traver, mother, R.R. 3, Wellandport, Ont.

McCALLUM, JOHN, Pte., Glasgow, Scotland.

Died of Wounds.

VICKERY, WILLIAM GEORGE, Pte., Mrs. Pearl Emma Vickery, wife, King Street East, Prescott, Ont.

Died.

BILSBORROW, FRANCIS GERARD, Cpl., Leduc, Alta.

ROBINSON, HAROLD, Act. Bdr., Holden, Alta.

BOYER, KEITH SINCLAIR, Lce.-Sgt., Mrs. Frederica May Boyer, mother, 2 Mary Street, Kitchener, Ont.

MANTLE, EDWIN FREDERICK, Acting Cpl., Mrs. Charlotte Mantle, mother, 426 St. James Street, London, Ont.

HASTINGS, Alfred Richard, Pte., Toronto, (wife overseas).

BROWN, Thomas William, Acting Lance Corporal, Mrs. Eleanor Brown (mother), Paris, Ont.

Dangerously Wounded

McMASTER, Kenneth Hugh, Pte., Mrs Doris May McMaster, (mother), Sault Ste. Marie, Ont.

McPHEE, Bonaventure James, Pte. Mrs. Mary McPhee, (mother), Smith Falls, Ont.

Seriously Wounded

KELLIHER, Dennis Benedict, Pte., Mrs. Julia Agnes Kelliher, (mother), Galt, Ont.

Wounded In Action

LANGLEY, Hubert Mark., Tpr., Mrs Mary Loughran, (mother), Galt, Ont.

CARSON, Roy, Gnr., Shaunavon, Sask.

ROBERTSON, Cedric Angus Hugh Sgt., Moose Jaw, Sask.

ARGUE, Reginald Clen, Pte., Brandon, Man.

BOWMAN, Wilmer Cecil, Pte., Winnipeg.

JACKSON, Norman Forsythe, Acting L.Cpl., Hamilton, Ont.

KUYSK, John, Pte., Middlechurch, Man.

McELROY, John Moray, Pte., Ottawa.

ORNE, Edward, Pte., Winnipeg.

ROBERTS, William Macpherson, Cpl., address unknown.

SMITH, George James, Pte., Argyle, Man.

BACON, Frank, Pte., Toronto.

BIRD, Franklin, Acting Sgt., Mrs. Susannah Bird (mother), Tichborne, Ont. (wife overseas).

HEGGART, Guy Austin, Pte., Mrs. Agnes Bella Heggart (mother), Whitney, Ont.

JOHNSON, James, Pte., Toronto, Ont.

KENNETT, Robert Henry, Acting L.Cpl., Mrs. Emily Kennett (mother), 13 Cawthra Rd., Lakeview, Ont.

OLIVER, Gervis John, Pte., John Aliver (uncle), Cornwall, Ont.

RILEY, Joseph Ross, Acting Cpl., Toronto, Ont.

ROBERTS, Edward Allen, Pte., address unknown.

WILLIS, James, Pte., Hugh Willis (father), Cornwall, Ont.

VINSKY, Gordon, Pte., Winnipeg.

MACKIE, John, Pte., New Westminster, B.C.

MOIR, William Shaw, Tpr., Toronto.

Wounded

REES, Frederick Hector, Pte., Hillcrest, Alta.

Previously Reported Missing Now Safe

ATKINSON, Thomas Henry, Pte., Toronto.

Hastings W.M.S. Elects Officers

HASTINGS, Nov. 16 (ENS) — Annual meeting of the W.M.S. of Trinity United church was held on Thursday afternoon at Mrs. Robert Collins.

The president, Mrs. A. E. Metcalfe, had charge of the worship period, assisted by Mrs. Arthur Fleming, Mrs. Small, Mrs. Glover, Mrs. Collins and Mrs. Virgil Oliver, reading several passages of scripture.

Mr. Fred McGee prepared the topic, from a chapter in the study book, entitled "The Blessing of Help," and was read by Mrs. Herb. Oliver.

Rev. J. E. Glover was present and gave an address on Remembrance Day and Peace.

There were two new members, Mrs. Percy Beavis and Mrs. Arthur Waters.

The officers were elected as follows: president, Mrs. A. E. Metcalfe; vice-president, Mrs. Arthur Fleming; recording secretary, Mrs. Gordon Faux; corresponding and literature secretary, Mrs. W. Way; treasurer, Mrs. Herb. Oliver; strangers and community friendship secretary, Mrs R. Collins; Missionary Monthly secretary, Mrs. Metcalfe; pianist, Mrs. Faux.

The December meeting will be held in the basement of the church on a Sunday evening. The hostess served dainty refreshments.

Rumours Flood Bucharest City

BERNE, Nov. 16 (AP). — Rumanian Royal Palace in Bucharest has been placed under heavy guard by political police to prevent opposition parties from establishing contact with King Mihai in connection with a potential crisis caused by the threatening advance of the Russian armies, a Budapest dispatch to the Gazette De Lausanne said today.

"Uncontrolled rumors" are flooding Bucharest and increasing nervousness is apparent in the Rumanian capital, the dispatch said. It reported the arrest of a number of politicians said to have criticized the government for continuing the war at Germany's side.

The Bucharest garrison was said to have been placed on the alert and intense military activity was reported around the ministries of war and interior. Large numbers of German S.S. formations have begun appearing in the Bucharest streets, the dispatch added.

23 Blood Donors From Hastings

HASTINGS, Nov. 16 — (ENS). —Twenty-three blood donors from Hastings and vicinity visited the Peterborough Blood Donors Clinic on Friday night.

Mission Circle

The November meeting of the Trinity United Church Mission Circle was held at the home of Mrs Walter Peck with a large attendance.

A Chapter of the Study Book, "Out of the Overflow" was read and discussed and a worship period was taken by Mrs. Grant Sine.

Miss Jessie Lamb gave a reading on Christian Stewardship, explaining that it was not only giving of our money, but also of our time that helped to further the Christian cause.

It was decided to hold the next meeting on Wednesday, December 8 and a committee was formed to prepare a Christmas program. A dainty lunch was served by the hostess.

Personals

Miss Pansy Killingbeck of Peterborough spent the week-end with her mother, Mrs. W. Killingbeck.

Mr. Alfred Tripp of Lindsay spent the week-end with his sister, Mrs. W. Killingbeck.

Mr. and Mrs. E. Hahn and son Ronald have returned to Kitchener. Mrs. Hahn spent the week visiting friends, while Mr. Hahn, in company with Alton Thompson, Lynn Hill and Mr. McCullough, all enjoyed a week of deer hunting.

Mr. Nelson Halfsteder of Canal Foulton, Ohio, has returned to his home, after deer hunting at Blue Mountain, where he shot a deer, which he took home with him.

Mr. and Mrs. S. K. Smith of Peterborough spent the week-end with the former's parents, Mr. and Mrs. A. B. Smith.

Euchre Party

The euchre under the auspices of the Sewing Circle for Our Lady of Mount Carmel parish for Red Cross work had a fair crowd on Friday night.

Prizes which consisted chiefly of fowl were won as follows: Ladies' first, Mrs. Bart Crowley. Ladies' second Mrs. T. A. Walsh. Gents' first, Fred Lynch, second Vester Lynch. Chair prize, Jim Calberry. Lucky draw, Walter Peck. Vester Lynch made a very capable chair man for the occasion. These euchres are held every Friday evening in the Parish Hall.

Quick Relief From

RHEUMATIC PAIN

Hundreds of Canadians suffering from the tortures of rheumatism, sciatica, lumbago, neuralgia and neuritis are happy over their discovery of Ru-Ma, for they have, at long last, found a reliable, fast acting formula which quickly relieves those exhausting muscular pains and aching joints. If you want to again feel happy and contented in being free from rheumatic pains so you can work in comfort and sleep in peace be wise and try Ru-Ma to-day under our promise of "money back" if it fails to help you. Ask at Tamblyn's or any drug store to-day for Ru-Ma.—(Advt.)

Rat Chases Dog

GANANOQUE, Nov. 16 — (CP).— Curiosity urged a local wire-haired terrier to go snooping in a downtown alley here last Friday. He routed out an over-size rat which did not turn tail and flee, but showed fight. The dog, taken by surprise scampered away through the King Street crowd in great haste and embarrassment, pursued by the rat.

$13.16 A Ton Paid On Western Grain

Buying of western feed grain for Ontario delivery increased sharply in Toronto following the announcement Monday of the Dominion Government's drawback of 25 cents a bushel, R. M. Peirson, manager of Co-Op Services informed the Examiner.

"They told me there was a flood of orders throughout yesterday," Mr. Peirson said. "The advance in the drawback brings No. 4 and 5 western wheat to approximately $30.90 a ton in purchase of car lots of thirty tons. The buyer can also claim a further subsidy of $1.20 a ton from the Provincial Government. This price of $30.90 brings the cost of feed wheat back into line with the quotations of last July. Prices around that time rose to a substantial level above barley and oats. It was something like $6 a ton more than barley. A year ago the feed was $3 under the barley figure. We had some carload orders last week from farmers who simply had to get grain."

Subsidies now paid by the Federal Government on feed wheat from the west now amount to about $13.16 a ton, Mr. Peirson estimated.

The new brawback of 25c a bushel replaced the former drawback of eight cents, and is actually an increase of 17 cents the bushel.

Oakes' Enquiry Will Continue

MIAMI, Fla., Nov. 16 — (AP). —Raymond Schindler, New York private detective retained by Nancy Oakes de Marigny in the defence of her husband, Alfred, against charges he killed her father Sir Harry Oakes, said yesterday, he would continue his investigation in the case.

Schindler said he had been authorized by persons he declined to name to continue the investigation and added that he would go to New York, Mexico City, Palm Beach and then back to Nassau.

"When she retained me, Nancy's one idea was to find the murderer and she is still more concerned with that than anything else in the world," he declared.

Makes History

HARRISBURG, Pa., Nov. 16 — (AP)—City councilmen stared and then asked Frank P. Cirillo if they had heard him all right. Cirillo had just finished protesting a tax cut resulting from a $200 reduction in the assessed valuation of his property.

150 YEARS AGO

Iron ore was discovered on the west slope of the Alleghanies in 1792

COULDN'T SLEEP COULDN'T WORK

What a relief to settle down to a real night's rest, and awake fully refreshed, ready for the day's duties. I was tortured by fretful nights—tossing, turning — never comfortable. Half awake days —over-tired, driving body and mind to work when they needed rest. "Try Dodd's Kidney Pills," said a friend — "it may be your kidneys". I'm glad I followed his advice as now I'm sleeping like a top—thanks to 118

Dodd's Kidney Pills

DON'T PUT A COLD IN YOUR POCKET

Spreading a cold is serious in war-time, so use KLEENEX Tissues-then destroy germs and all. Kleenex is kind to your nose, your neighbours, your nation! (from a letter by N. E. F.)

RATION STRETCHER!

When storing left-overs in my refrigerator, I cover them with KLEENEX. Keeps foods from drying out — mighty important these days! (from a letter by F. De V.)

"TELL ME ANOTHER AND WIN $5.00" says KLEENEX

WE PAY $5.00 FOR EVERY TRUE CONFESSION WE PUBLISH ON KLEENEX DISPOSABLE TISSUES MAIL YOURS TO KLEENEX DEPT. 43-12, 330 UNIVERSITY AVE., TORONTO, ONT.

New WAR-TIME ECONOMY PACKAGE

50% More Pulls than before at the same low price!

The new War-time Economy Package is the same low price for 300 tissues (150 pulls) as the old 200 tissue package (100 pulls).

If you continue to use the same number of applications of Kleenex as always, you'll find the new War-time Economy Size Kleenex lasts half as long again! And there will be more available for everybody.

FACT-FINDER . . DIPLOMAT . . JUDGE . . All in One . .

To many applicants for telephone service, the Bell "Service-Representative" must say "No" . . . and explain why.* In many cases she arranges for a Bell service expert to visit an office or factory to see how existing facilities can be re-arranged to handle the extra load. And when it's essential service, she sees that the necessary equipment is installed *fast*.

Yes, she's doing a big war job, making available equipment go as far as possible, helping people to get along with what they have, giving disappointed customers the facts about the acute telephone shortage. *In fact, we just couldn't get along without her.*

*A directive of the Wartime Prices and Trade Board requires Bell Telephone "to do such things as may be requisite to conserve any and all telephone plant and facilities."

On Active Service — THE BELL TELEPHONE COMPANY OF CANADA — Giving Wings to Words

● Buy War Savings Stamps and Certificates Regularly.

F. D. TUFFORD, Manager.

ISN'T IT THE TRUTH ? By Ti-Jos No. 24

HELP YOUR POCKET AND CANADA!

It's not often that patriotism is so personally profitable! By saving 20% of the coal we used last year we perform an essential wartime service and at the same time cut our own expenses. Remember 68° is the healthy temperature and a dirty furnace is sabotage!

JOHN LABATT LIMITED London Canada

TELEPHONES:
Examiner 4641
CHEX 4641
Nights after 6 p.m., Sundays, Holidays
Examiner 4641
CHEX 4643

Evening Peterborough Examiner

FINAL
CITY EDITION

VOL. LXXXVIII, No. 116 | WEATHER Fair and milder. | PETERBOROUGH, WEDNESDAY, NOVEMBER 17, 1943 | ★★ | PRICE FOUR CENTS

LEROS ISLAND FALLS TO GERMANS

CAIRO, Nov. 17 (AP)—The British command announced today the loss of Leros to German invasion troops, a major setback for the British attempt to seize and hold the Dodecanese Islands, outer defence line for Hitler's Balkans. Organized resistance ceased late yesterday after an overwhelming air bombardment and landings of fresh Nazi forces, a Middle East communique said.

British troops in September landed on Leros, Kos and Castelrosso in the Dodecanese and the Greek island of Samos, less than 20 miles north of Leros. This campaign in the Mediterranean was described as not an isolated effort, but part of the major strategy of the Mediterranean war.

In mid-October the Germans asserted they had retaken Castelrosso. Kos fell last month.

Still Hold Samos.

Other Allied landings were indicated but not announced officially with the Germans claiming reoccupation of Symi and Stampalia (Astypalaea). They also claimed repulse of a British commando raid in October against Kalymnos, between Kos and Leros).

Samos still is in British hands.

The Germans threw picked battle teams into the fight opening last Friday for Leros. Some of their troops were veterans of the reconquest of Kos, 20 miles south of Leros, and others were from Crete, Rhodes, and the Balkans.

The Middle East command said the island fell "after very severe fighting and in spite of the most determined resistance."

Possession of Leros gives the Germans excellent harbors, including the naval base of Lakkitz, the deep harbor of Alinda on the east coast, across the sea lanes of the Dodecanese.

8,000 Prisoners.

(A German broadcast reporting the capture of the island claimed 3,000 British and 5,000 Italian troops were taken prisoners, along with 130 guns.)

No further details on Leros — where yesterday the Allied position had been reported strengthened — were given by the Allied communique.

It said Allied fighter planes made extensive sweeps over the Aegean area yesterday, with enemy installations damaged on Crete, and an enemy plane downed over Leros.

Bombers by night hit the airfields of Calato and Maritza on Rhodes "and preliminary reports point to both attacks being successful."

Beaufighters blew up a Seibel ferry west of Calinos. Three Allied planes were lost in all operations.

In their successful fight to win Leros from British forces which moved in after Italy surrendered, the Germans waged a dual purpose struggle—to protect their first line of defence of the Balkans and to

LEROS ISLAND

(Continued on Page 2, Column 4)

Natives Riot Across Italy, France

Stern Measures Taken To Curb Violence

NEW YORK, Nov. 17 — (AP).—The Nazi-controlled Mussolini regime is reported to have fined Milan 100,000,0000 lire ($1,000,000), and to have raised from 1,000 to 2,000 the number of hostages seized from the defiant population to stem civilian violence against the Army, radio Sardinia said today. The broadcast was recorded by the U. S. foreign broadcast intelligence service.

Dispatches from Grenoble, in France to the Swiss newspaper La Suisse today said Grenoble citizens had attacked a German arsenal in that city slaying ten Nazi soldiers and blowing up a powder magazine. Fifteen Frenchmen were reported killed.

The Grenoble dispatches said the attack was staged in retaliation for the arrest of between 300 and 400 persons following the Armistice Day demonstrations on November 11.

Bloody Clashes

Swiss press dispatches yesterday recounted bloody clashes between resistance groups and German forces at Lyon, France and near Domodossola, Italy. The Germans were said to have used both planes and artillery against Italian Partisans near Domodossola and then to have carried out mass executions of prisoners captured in the all-day battles Monday.

Meanwhile, reports of Axis origin attributed part of the mounting tension in Rumania to the mysterious shooting of 10 German soldiers 10 days ago. Two executions were carried out and other executions reported ordered in retaliation.

The Swiss newspaper Journal de Geneva said the Nazis clamped martial law on Grenoble and decreed an extraordinary curfew at 3 p.m. daily. It added 12 German soldiers were killed by the explosion set off by French youths. It was so powerful a huge gas works more than half a mile away was set off, shattering every window in the city and causing great damage.

Thinking the city was being bombed, the populace rushed into the streets in panic and scenes of disorder followed.

Yugoslavs Start New Offensive

LONDON, Nov. 17 — (CP). — The guerilla froces of Gen. Josip Broz (Tito) have begun a counter offensive against German troops in some section of Slovenia. A communique of the Partisans said today they had broken up a Nazi drive that began October 12 in that part of Yugoslavia.

The broadcast announcement asserted that six German divisions —perhaps more than 60,000 troops —had been in action against the Yugoslavs and that the Partisans had inflicted many casualties during the sporadic fighting.

In addition, the Cairo radio broadcast a report that heavy demolitions had made Trieste and Fiume unusable by the Germans.

Tito claimed other successes, notably the liberation of the town of Nevesinje and villages of Zimlje and Visin in Hercegovina, but asknowledged that the Germans likewise had scored victories.

The communique said German troops fighting along the coast of Croatia had captured Crkvenica and landed on the island of Krk (Vegela). Both along the coast and on the island the Partisans continued defensive battles.

Won't Cooperate

STOCKHOLM, Nov. 17 — (AP).—A family of three in the north German town of Nordstaemnel has been sentenced to death by a Nazi court, advices from Germany said today, for failing to provide proper accommodations for bombed out refugees from Hanover.

The accused were said to have quartered the refugees in a hall in their 10-room house instead of giving them a room.

Onus Is Placed On Crown Lords' Day Act

TORONTO, Nov. 17 (CP)—Attorney-General Leslie Blackwell, in a ruling handed down today, said that in the future no charges can be laid under any Lord's Day Alliance Act without leave in writing by the attorney-general.

Previously any person could lay a charge under the 100-year-old statute still in force here and known as the profanation of the Lord's Day Act.

Mr. Blackwell's ruling follows the prosecution laid, but later withdrawn, in York Township against three farmers for harvesting crops on Sunday.

(The Federal Government, apparently seeking to avoid a repetition of the action taken in this case, has passed an order-in-council forbidding in Canada prosecutions for violation of any act or law relating to observance of the Lord's Day without permission of the attorney-general of the province concerned, it was announced today.)

The new Ontario order has been directed to all crown officials in Ontario magistrates, crown-attorneys, provincial police, municipal chief constables and justices of the peace.

Order Passed Nov. 4

Mr. Blackwell said the York Township charges were laid by police without consulting any crown officers and that a Dominion order-in-council of Nov. 4 this year directs that no action or prosecution for violation of the Lord's Day Act "shall be commenced without the attorney-general's leave."

A ruling from the Federal Department of Justice was requested by Mr. Blackwell following criticism of the laying of the charges in York Township.

Justice Minister St. Laurent ruled the change "is advisable at the present time for the security, defence, peace, order and welfare of Canada and for the efficient prosecution of the war."

The Ontario Attorney-General told Mr. St. Laurent that "our people face a food emergency and it was highly undesirable that farmers should be faced with prosecutions instituted by fanatics when our farming community is faced with the problem of seeding and harvesting with a great manpower shortage."

ONUS IS PLACED

(Continued on Page 2, Column 6)

23-Year-Old Hero Returns From War

POPLAR, Wis., Nov. 17 —(AP)—A soldier with the bloom of youth still in his cheeks came home to the modest farm of the Carl T. Bong family early today, threw his arms around his mother and said "Hi-ya mom."

His mother held him tight, repeating "Sonny, sonny," amid tears of joy.

Then all was bedlam as a 29-piece band of Superior Teachers College Air Corps trainees struck up the Army Air Corps song.

Capt. Richard I. Bong, 23, Wisconsin's first ace of the war who had bagged 21 Jap planes in the New Guinea area, had come home.

Red Legions Storming Gomel City

3 Of 6 Railways To Korosten Cut By Russians

By HENRY C. CASSIDY
Associated Press Staff Writer

MOSCOW, Nov. 17.—(AP).—Red army troops closed in on Gomel to-day, storming the last important German base east of the Dnieper river, in a furious assault which threatened to add the city to the impressive list of conquests achieved by the Russians in their 1943 offensive.

Russian forces pushed west from their bridgehead on the Sozh river north of Gomel, while other units struck beyond the Dnieper south of the city, broadening their wedge below Rechitsa, an important railroad town 115 miles east of the Polish frontier.

The Russian push in the Ukraine, though slowed down by adverse weather and stiff German counter-attacks, particularly in the Zhitomir and Fastov sectors, continued to edge toward Korosten, the rail junction controlling traffic on the Leningrad-Odessa and Kiev-Warsaw railways.

(A Reuters News Agency dispatch from Moscow said the German hold on Korosten had been further weakened by severance of the third of six rail lines converging there. The dispatch added that Gomel was being heavily shelled by Russian field guns and that the city was virtually isolated).

Reach Turchenka

One Red Army column, a Russian communique said already had reached Turchenka, 14 miles south of Korosten. A second coming in from the southeast captured Chepovichi, 15 miles away, and a third was at Obikhodi, 15 miles northeast of Korosten and within 13 miles of the north-south Odessa-Leningrad railway.

The Red Army columns battering the defences of Gomel, having cut the Gomel-Kalinkovichi rail line yesterday, were driving toward the latter stronghold which is still another rail junction important to the enemy supply set-up

German counter-action appeared concentrated in attacks on Vatutin's flanks in the Korosten-Zhitomir - Fastov area. These thrusts were repulsed, the Soviet communique said.

German broadcasts hinted that a Nazi withdrawal from the Dnieper River bend was about to get under way, although the Germans were reported still throwing in large forces of infantry and tanks to hold a threat against Krivoi Rog, iron and industrial centre controlling a German escape corridor to the west.

Western Conference

CALGARY, Nov. 17—(CP).—Provincial Ministers of Highways and Public Works, with their deputies and engineers, gathered here for the opening today of an inter-provincial conference, called to deal with post-war plans. Every Minister is prepared to discuss projects which have been prepared after surveys in his own province.

IMPORTANT POST—Lieut.-Col. Margaret Eaton, assistant adjutant-general, who deals with the problems of organization, administration, discipline and personal services of the Canadian Women's Army Corps.

Two Airmen Are Killed Near Haultain

Two airmen were reported killed in the crash of a plane over the deer hunting country of Burleigh township about four miles north of Haultain on the Apsley Road around 11 o'clock this morning.

Mrs. William McAuley of Haultain informed the Examiner this afternoon that hunters had brought the news of the air tragedy which they said they had witnessed, and telephoned from her home to R.C.A.F. authorities.

One of the two bodies was released from the plane by hunters who were attracted to the spot where it plunged through the trees, setting some of them nearby on fire, according to the statement of several hunters who said the second body was beyond their power of removal from the wreckage.

"We were told that the plane had been banking and that after turning over in flight, the pilot was unable to regain control, and it crashed into the trees," Mrs. McAuley said.

It is understood that two eyewitnesses of the plane's descending peril were Game Warden I. J. Lyons of Peterborough and Tom Curvin.

The fatality occurred about one hundred yards west of the Peterborough-Apsley Highway, and four miles north of Haultain. The name of one of the two men was believed to have been learned by hunters.

TWO AIRMEN

(Continued on Page 2, Column 5)

2-Way Raid Rips Hun Airports

American Troops Regain Some Lost Ground

By EDWARD KENNEDY
Associated Press War Correspondent

ALGIERS, Nov. 17 — (AP). — U.S. heavy and medium bombers in a double-ply blow ripped up two Nazi airfields near Marseille yesterday, and other bomber fleets cracked again at German objectives in Greece and Yugoslavia, it was annonuced to-day.

On the Italian land front, mud, rain and snow bogged activities, but American troops in one brisk patrol action regained some high ground north of Venafro which they lost Monday.

American four-engined bombers knocked down 12 out of 25 to 30 defending German fighters over the air base at Istres le Tupe near Marseille, where the Nazis have concentrated bombers against Allied Mediterranean shipping. Many grounded bombers were left in flames, and large fires and explosions sowed over the field.

Bomb Athens.

The bombers hit Istres le Tupe shortly after noon. Fifteen minutes later two-engined bombers escorted by fighters began showering bombs on th nearby airfield at Salon. They shot down one German fighter, hit grounded aircraft, and possibly an ammunition dump.

Hundreds of miles to the east, other medium bombers from Italian bases again battered the Elevsis airfield at Athens, starting 10 fires. Another force of mediums attacked Sibenik Harbor in Yugoslavia, while fighter-bombers hammered a 300-foot vessel near Ancona, Italy, and a smaller ship near Grottanmare.

For the third consecutive day, the Italian front line remained virtually unchanged, rounding out a week in which Allied gains have been measured in yards instead of miles.

A communique said patrol clashes also occurred, resulting in capture of some German prisoners.

"Very bad weather conditions" continued to restrict operations on both the 8th and 5th Army fronts, said the communique added.

Thirteen German planes were destroyed during a number of aerial

2-WAY RAID

(Continued of Page 2, Column 2)

Rabaul Costly For Japs To Hold

WASHINGTON, Nov. 17 (AP).—A climax in the campaign for Rabaul, once powerful Japanese base in the South Pacific, appeared near today — dangerously near for the enemy.

This was emphasized by a spokesman who told of mounting damage to Japanese ships and to planes in the Rabaul area, and asserted:

"The Japanese have suffered enough damage to important fleet units to give them cause for the serious consideration of abandoning the base as too hot to handle."

His statement, made after he reported the destruction of 102 enemy planes in the last six days and the battering of surface units in the Rabaul area, tied in closely with a previous assertion by the United States Navy Secretary Frank Knox that there is a possibility the Japanese might in time evacuate Rabaul.

For weeks Allied bombers have hammered incessantly at the enemy stronghold on New Britain island northwest of the Solomons.

They have sent ship after ship to the bottom of the vast harbor and some of those wrecks undoubtedly are hampering the movement of enemy reinforcements and supplies.

Deer Hunter Uses Apple As Ammunition Takes Deer Alive On Last Day Of Hunt

TRURO, N.S., Nov. 17.—(CP).—Any doubters of Mrs. Mur Waller's deer-hunting story can find the evidence scampering around her farmyard.

On the final day of the deer season Mrs. Waller was in the woods when a deer strolled unconcernedly into her camp. She reached for an apple instead of her rifle, and the animal ate it out of her hand.

The deer hung around for the rest of the day and, says Mrs. Waller, when the party made ready to go home it walked to the car, climbed into the rear seat and made itself comfortable for the trip to her farm at nearby McClure's Mills.

Mrs. Waller thinks the deer—a 1½ year old buck—must have been previously tamed and wandered back into the woods.

Re-Equipped With US Arms 300,000 Frenchmen Ready

By CAPT. ANDRE MAUROIS.

ALGIERS, Nov. 17—(AP).—In December, 1942, a mission headed by General Bethouart went to the United States to look after the rearmament of the French Army.

During the Tunisian campaign the first of these supplies began to arrive in Africa, and later, during Gen. Henri Giraud's trip to the United States, new agreements were drawn up that the French Army was to have at least 400,000 men.

On Gen. Giraud's return the unification of all French forces finally was achieved. There now is in Africa and there will be tomorrow in France nothing except one single army. There is no fighting organization prouder of its arms than the new French Army. Throughout Africa fine regiments of tanks and tank destroyers which have evolved from our cavalry can be seen.

It would be easy to mobilize in the French empire an even stronger army, but leadership is required, and for that French officers are needed. They have been found in Africa. Others have fled from France and arrive here every day. A school for officer candidates has been organized.

New air force pilots are being instructed in Britain, Canada and the United States and the squadrons already formed are receiving American and English aircraft.

So at present the French Army again has become an excellent, modern army.

This new army is, so to speak, all puffed up and ready to go. Its morale is of the highest and it waits impatiently for battle. All of these young Frenchmen have the feeling that they must take revenge and they are in a hurry to take it.

The short campaign in Corsica is important in the history of the French army not because of the numbers employed, which were very small, but for these two reasons:—

1. This was the first time since the Armistice that the French army, air force and navy performed, without assistance, a combined operation. French ships transported and protected our soldiers while French pilots scored numerous victories.

2. For the first time also the French army had re-established French sovereignty in a French department.

IMMIGRATION INCREASES

OTTAWA—Immigrants to Canada during the six months ended Sept. 30 totalled 5,033, a 15.1 per cent increase over the 4,374 immigrants arriving in the corresponding period of 1942.

Massacre Jews In Kiev Suburbs

MOSCOW, Nov. 17 — (AP). — An eyewitness account of Jewish massacres in Kiev during the early days of its occupation by German troops has been given the newspaper Izvestia by Dmitri Grlov, a resident of Kiev, who said he saw hundreds of men and women stripped naked and then shot at the edge of a gulley into which their bodies dropped in a great pile.

In the account, distributed by Tass news agency, Grlov said:—

"Several days after the Germans entered Kiev I went to Lvovskaya street. An incessant procession of people was streaming through it and both sidewalks were lined with German patrols. This human stream kept flowing for three days and three nights without interruption.

"The Germans were driving the Jews to Babyi Yar gulley beyond the city. I also steathily made my way to that place. I was able to stand the sight of what I saw there only for 10 minutes and after that everything went black before my eyes.

Three Day Slaughter

"The Germans forced people to undress and then methodically gathered their clothes and loaded them on trucks. In separate trucks they put underwear. Then they tore from naked people — there were men and women among them—rings and watches if they had any, dragged them up shivering from cold or mortal terror at the edge of the gulley and shot them.

"The German did not spend any bullets on little children. But

MASSACRE JEWS

(Continued on Page 2, Column 4)

Windsor Murderer Gets Life Sentence

DETROIT, Nov. 17—(AP).—Emyrs Richards, 51, was sentenced in recorder's court today to life imprisonment after pleading guilty to a second degree murder charge in the death of Mrs. Mary Gallian, 18-year-old wife of a United States army officer.

The girl's husband, Lieut. James F. Gallian, is the son by a previous marriage of Richards' estranged wife.

Richards, in a statement following the finding of her body, slashed with a butcher knife, charged the young woman was responsible for the estrangement.

Giraud Wants Full Charge

By JOSEPH E. DYNAN
Associated Press Staff Writer.

ALGIERS, Nov. 17 — (AP). — After a "satisfactory" conference with the French Committee of National Liberation and another meeting with senior Allied officers, Gen. Henri Giraud withdrew today, for a period of at least two weeks, his resignation as Commander-in-Chief of the French armed forces.

His action was taken provisionally although the committee, controlled by Gen. Charles de Gaulle, has not given Giraud written guarantees of a free hand in running the French Army as he demanded.

Giraud expressed confidence a written statement of the committee's agreement with his conditions will be forthcoming soon. However, a De Gaullist spokesman predicted the committee would not accept Giraud's terms.

Curbs Farm Land Inflation

Wickard Warns Of Dire Consequences

GRAND RAPIDS, Mich., Nov. 17 (AP). — United States Secretary of Agriculture Claude R. Wickard asked the National Grange Convention today in a prepared speech to support a stiff special tax on profits made from re-sale of farm land during the war emergency as a measure to curb a new land boom.

Stating that there are some indications that farm land prices are going up in the United States as they did during the First Great War, the Secretary warned that inflated farm values would have a tragic consequence for agriculture.

Wickard urged also that the Grange support administration efforts to hold the line against inflated commodity prices and wages.

Taking cognizance of expressed Grange opposition to the food subsidy phase of the United States administration's anti - inflation program, Wickard said he saw only two alternatives — higher prices and consequent wages and finally uncontrolled inflation, or inadequate farm returns and insufficient food production to meet war needs.

Lebanon Mix-up Believed Powder Keg

Fear Grows That Entire Moslem World May Be Antagonized

By DEWITT MACKENZIE
Associated Press War Analyst

It would be difficult to wrap up a larger amount of explosives in a smaller package than has been done by circumstances in the case of the Republic of Lebanon.

The efforts of this bantam state to escape the French mandate and establish its absolute independence with the resulting disturbances and bloodshed, have created a dangerous problem for the United Nations. Indeed, the situation has become so serious that one would expect it to be one of the important matters to be dealt with at any conference which may be held by Messrs. Churchill, Roosevelt and Stalin.

At the time of the First Great War Lebanon was part of the Turkish province of Syria. The Allies drove the Turks out and Syria was placed under a French mandate.

Lebanon was most unhappy about this arrangement for two reasons. She didn't want to be controlled by the French, but preferred either Britain or America, and she didn't wish to be part of Syria, which is Moslem while Lebanon was one of the earliest of Christian countries. France gave her autonomous status, but still retained control.

The Dangers.

Among the dangers may be listed these:

1. The friendship of the many Moslem peoples, which means so much to the United nations and the security of the Middle East, is involved.

2. Gen. de Gaulle, who has been having his difficulties with London and Washington, is again in a tough spot. Involved is not only his personal status but that of his Committee of National Liberation which the Free French hope to see become the provisional government of Liberated France. The position is such as could affect the post-war relations of France and the other United Nations, and this imbroglio comes just as the Allies are getting set to invade France with the aid of 300,000 French troops in Africa.

3. The suppression of the Lebanese cannot help but give rise to further questions regarding the meaning of that part of the Atlantic charter in which Britain and the United States set forth the principle that there will be respect for the right of all peoples to choose their own form of government and restoration of "sovereign rights and self-government" to those "forcibly deprived of them."

The Weather

Peterborough Temperatures:

Today:
Night low..19 Noon 26

Yesterday:
Highest....32 Lowest....10

One year ago:
Highest....49 Lowest....44

Weather Forecast:

Georgian Bay—Fresh to strong winds and somewhat milder to-night and Thursday, with light snowfalls or flurries.

Lower Lake Region— Fresh to strong winds, and becoming a little milder, with scattered snowflurries. Thursday: Fresh winds; generally fair and milder.

Ottawa and Upper St. Lawrence Valleys — Fresh winds, with light snowfalls and flurries to-day and on Thursday; a little milder on Thursday.

Train In Peacetime

MONTREAL, Nov. 17 — (CP).—Brig. J. R. Rees, consulting psychiatrist of the British Army, said here yesterday he believed compulsory military training in peacetime would help eliminate many men unfit for battle service and he also expressed the hope of seeing after the war the process of Army slection reversed so that men returning to civilian life would be chosen for the job they were best fitted to fill.

Fliers Die To Save Village

French Pilot Clears Football Field

LONDON, Nov. 17—(CP). — The crew of a flaming bomb-laden United States heavy bomber, who chose death rather than endanger the tiny Bershire village of Wargrave, and a fighting French bomber pilot and his navigator who made a similar sacrifice, were hailed today as the newest heroes of the war.

The crew of the American bomber stayed aboard the plane to see that the bombs were safely jettisoned and the ship cleared the village. It exploded in the air. One man was thrown clear and he parachuted to the ground, suffering only a sprained ankle.

"They could have bailed out and abandoned the plane earlier if they had thought only of themselves," said Val Wyatt, chief of the Wargrave A.R.P. rescue squad.

"I believe," he added, "they remained aboard to jettison the bombs in the river. The plane blew up about 100 yards from the last house in the village."

The fighting French pilot, rather than endanger players with an emergency landing in a football field, crashed his plane near an anti-aircraft gunsite.

Plumbers Seek Modern Aids For Rural Homes

TORONTO, Nov. 17—The recommendation that plumbing and heating installations be encouraged by some Government plan for rural homes that have not such conveniences will be immediately urged in a brief to be submitted to Federal authorities by the Canadian Institute of Plumbing and Heating. This decision was taken last night by over 75 manufacturers and distributors from coast to coast in annual meeting. A resolution was also passed unanimously that the Federal Government, at the proper time, be urged to again support and bring into activity the National Housing Act and the Home Improvement Plan, to be applicable to all Canada.

The greatest postwar expansion of the industry will come from the rural areas and will last for years, declared George E. Fisher, Galt, in his presidential report.

Demobilization Problem

Young men and women disbanded from the armed services or wartime industry are not going to be content to return to rural homes unless these homes contain the sanitary facilities that they have become familiar with, said the speaker. Serious problems faced by Departments of Agriculture are to stop the drift of young people from the farms to urban centres, and to coax back the tens of thousands of young men and women who have gone into wartime industry or will later be demobilized.

The brief to the Federal Government urges co-operation with rural

PLUMBERS SEEK
(Continued on Page 8, Column 3)

NAZI DISASTER GROWS—Proportions of the disaster being suffered by the German army in Russia are growing hourly. All along the front, the Soviet forces are driving the invaders back out of the U.S.S.R. Solid border line on this map indicates the pre-war boundaries of the Baltic states, Poland and the Nazi Balkan satellites, which the Russians are approaching swiftly in their unabated drive.

Bombers Blast Targets In France

LONDON, Nov. 17 — (CP). — R. A. F light bombers and fighters attacked a seaplane base near Brest, an alcohol plant near St. Nazaire and communications targets throughout Northern France yesterday while U.S. heavy bombers blasted a power station at Rjukan about 80 miles west of Oslo and a molybdenum mine near Knaben.

Two bombers were lost in the raids and six Nazi planes were destroyed, a communique said.

American heavy bombers blasted an airfield at Istres Le Tube, near Marseilles, France it was announced today.

Medium bombers attacked the air fields at Salon, also in the Marseilles area of the French south coast.

American medium bombers returned to Greece to bomb the Elevsis airfield at Athens, while other bombers ranged across the Adriatic to hit the Yugoslav harbor of Sibenik.

Cairo Likely Conference Spot

LONDON, Nov. 17 — (CP). — Axis speculation over a possible conference between Prime Minister Churchill, President Roosevelt, and Premier Stalin was intensified today by a Budapest broadcast hinting that Cairo might be a likely place for such a meeting.

"Well-informed circles," the broadcast said, "are of the opinion that a meeting between Churchill, Stalin and Roosevelt will take place in the near future."

It then quoted "Cairo circles" as saying that the Mena House Hotel there was being redecorated and put in readiness for an "important conference."

Washington, the broadcast added, views the prospects of a meeting between the three Allied statesmen "with great confidence and even greater results are expected than at Moscow."

The Daily Mail, meanwhile, quoted the Ankara radio as saying that "according to well-informed Allied circles, a Churchill, Roosevelt, Stalin conference will take place in the near future."

No official comment on either broadcast was forthcoming in London.

New Anaesthetic

PENNS GROVE, N.J., Nov. 17 —(AP). — Discovery of a new anaesthetic reported to be three to five times more potent than ether and considerably safer was announced last night at meeting of the New Jersey section of the American Chemical Society.

MORE ABOUT—

2-Way Raid

(Continued from Page 1)

sweeps yesterday, the bulletin said Allied losses were three planes.

The Germans had taken ground held by the Americans in two savage counter-attacks.

On the other end of the winding Allied line, the British 8th Army although shorn of air support by the weather, edged forward to take some new ground north of Atessa, 14 miles in from the Adriatic. Meanwhile, 8th Army patrols ranged across the Sangro River to feel out the enemy's strength.

Reistance by the Germans was reported as stiff all across the peninsula while the attacking Allies were handicapped by roads that were turned into slimy brown strips of mud by the rain.

Pointing up the difficulties of the fighting in Italy, Don Whitehead, Associated Press correspondent with the 5th Army, wrote, "neither Tunisia nor Sicily presented the difficulties which the Allied troops must overcome before they drive the enemy into northern Italy." He also pointed out that the weather, while holding up the Allied advance, helped the Nazis as it frees them from constant blasting by the Allied air force.

ROMAN FALL

The British Army conquered the whole extent of the great Italian Empire in Africa, 1,346,000 square miles in area.

Refrigerators At Cost Planned For Farmers

TORONTO, Nov. 17 — Government financing of the manufacture of refrigerators to enable them to be sold to farmers at actual cost price is being studied by the Province, Agriculture Minister T. L. Kennedy told the Ontario Federation of Women's Institutes last night. Similar financing would take care of low cost bathtubs and other bathroom equipment for farm homes, the Minister said.

"We are in earnest in this matter," said Col. Kennedy. "For some weeks now I have had a refrigerator engineer at work designing a type of refrigerator that will be ample for the needs of the farmer and one that we can have manufactured in large quantity to bring down the price. It is my idea that the Government would finance the manufacture of these and sell them to the farmers at actual cost price, so as to bring them within the reach of every farm home. We are hoping to do the same thing with bathtubs and other bathroom equipment so as to make it possible for every farm home to have a properly equipped bathroom.

"These are matters in which you will naturally be interested," Col. Kennedy told the members. "We would be glad to have any suggestions and recommendations that you feel would be helpful to the farm home. I believe that steps like these would go a long way toward making farm life more attractive to our young people."

58 Killed

NEW YORK, Nov. 17 — (AP). — A Rome dispatch broadcast last night by the Berlin radio said 58 persons were killed and more than 200 injured when two trains collided on Monday on a privately-operated electric line from Rome to Viterbo, 40 miles to the north. The cause of the collision was not stated.

LIBERAL WHIP DIES

SALOP, England (CP). — F. H. Illingworth, chief Liberal whip in the Asquith government before the First Great War and a well known temperance advocate died here.

Splendid Cough Relief, Mixed in Your Kitchen

No Trouble. No Cooking. Saves Big Dollars.

Yes ma'am, right in your own kitchen, you can easily mix a cough syrup that can be depended upon for quick results, and gives you about 4 times as much for your money. And no trouble—it's so easily prepared.

You'll need a syrup. Make it by stirring 2 cups of granulated sugar and one cup of water a few moments, until dissolved. No cooking needed. Or you can use corn syrup or liquid honey, instead of sugar syrup.

Now get 2½ ounces of Pinex from any druggist, and pour it into a 16 oz. bottle. Then add your syrup. There you have 16 ounces of really splendid medicine for coughs due to colds. It lasts a family a long time, and tastes fine—children love it.

And does it do the work! You'll say it's your favorite cough treatment. It loosens the phlegm, soothes the irritated membranes, and helps clear the air passages. Eases the soreness, and lets you rest at night.

Pinex is a special compound of proven ingredients, in concentrated form, well known for prompt action on throat and bronchial membranes. Just try it, and if not pleased, your money will be refunded.

DON'T DO THIS!

Get Longer Wear with Extra Care

WEAR-EVER ALUMINUM TRADE MARK Made in Canada

To clean a silver dish with sandpaper, is wrong. It is also wrong to scrape Wear-Ever Aluminum Utensils with a knife . . . quite wrong . . . Always use a wooden spoon, or a clothespin. Your Wear-Ever must receive proper care in wartime . . . because you cannot replace these Aluminum Utensils . . . at any price! Wear-Ever Cooking Utensils were built to give you many years of satisfactory service . . . Guard the Wear-Ever you now own and it will last a long, long time.

"Wear-Ever"

W943N

ALUMINUM COOKING UTENSILS

Marigny Faces Another Charge

By E. V. W. JONES
Associated Press Staff Writer

NASSAU, Bahamas, Nov. 17 — (AP). — Alfred de Marigny appeared in court again today—this time to plead not guilty to the illegal possession of gasoline which figured in his recent trial for the murder of Sir Harry Oakes.

He was charged in Magistrate's Court with being in possession of gasoline believed stolen and with obtaining gasoline from other than official sources.

De Marigny's close friend, Marquis Georges de Visdelou, pleaded guilty to the same charges, but Brice Pinder and Dan Knowles joined De Marigny in pleas of not guilty.

Banker John H. Anderson pleaded guilty to a lesser charge of violating gasoline rationing laws by assisting in the dispersal of the gasoline, and was fined £50.

Witnesses who testified at the murder trial which brought De Marigny's acquittal said several drums of gasoline were taken to De Marigny's Victoria Avenue cottage July 8 — the day the bludgeoned and burned body of his father-in-law, Sir Harry was found.

Can't Wed Wife

Anderson testified that De Marigny asked him July 9 to have the gasoline moved away.

Anderson said he reported the matter to police because he feared there might by some connection between the gasoline and the slaying and he did not want to become implicated in the latter.

Meanwhile, De Marigny explained that his scheduled re-marriage in a Roman Catholic Church was called off Monday because his wife Nancy has not attained the legal age where she may be wed without her parents' consent.

Nancy is 19, and the legal age in the Bahamas is 21.

"It's a strange situation when a man can't marry his own wife," said De Marigny. "But that's how it stands."

De Marigny unexpectedly announced Monday he and Nancy would be re-married, explaining they were not wed in a church the first time. The re-marriage was later called off.

Nancy planned to go to the United States yesterday, but was unable to get a plane seat. She wanted to talk to friends at Miami, and to confer at Palm Beach with her mother, Lady Oakes.

De Marigny indicated that one of the subjects she would discuss with her mother was the re-marriage situation.

She will go to the United States next week with Godfrey Higgs, De Marigny's counsel.

Meanwhile she is under the care of a physician, near collapse as the result of strain and the postponement of an operation on her jaw.

MORE ABOUT—

Leros Island

Continued from Page 1

impress the Turks that they still have power in the Aegean.

The British-Italian garrison was under constant assault from German planes based on Rhodes, 80 miles away. Leros is eight miles long and three miles wide. Deep, rocky inlets around the coasts make its defence difficult.

Influence Turks.

British occupation troops are still on Samos, Greek sland less than 20 miles north of Leros. There have been unconfirmed reports that when they occupied the other islands British troops also moved into Castelrosso, Dodecanese island some 90 miles east of Rhodes.

Perhaps the main purpose of the Germans in waging a bitter and costly struggle for Leros was to keep Turkey, which is friendly to the Allies, in a state of non-belligerency. The fight came close after a meetings at Cairo between Foreign Secretary Eden and Numan Menemencioglu, Turkish Foreign Minister.

It remains to be seen what effect the German diversion in the Aegean will have on other fronts in the Balkans, Russia and Italy. British authorities recalled that air operations in the capture of Crete in the spring of 1941 had an almost crippling effect on the German air force for a time.

Even before the loss of Leros was announced, the London Free Press criticized the Dodecanese operations and there was some talk of a change in the Middle East command as a result of the setbacks there.

Gen. Sir Maitland Wilson is commander-in-chief in the Middle East.

MORE ABOUT—

Massacre Jews

Continued from Page 1

simply hurled them alive into the gulley.

"Those who were awaiting their turn stood silently, or sang or even laughed. I could see that those who laughed were already insane.

"And this thing lasted three days.

"All those whom the Germans as yet did not drive to their death knew what was in store for them. Old men put on mourning clothes and gathered in their homes for prayer, then went out to Lvovskaya Street. Invalids were supported by others and some were even carried.

"All of them were killed."

Penicillin Helps

TRAIL, B.C., Nov. 17 — (CP). —Five-year-old Barclay Welliver, suffering from Staphyloccal Septicaemia — an infection of the blood stream — was reported improved yesterday after treatment with penicillin flown from Toronto by Trans-Canada Airlines and Royal Canadian Air Force planes.

Yugoslavs Want Ambrosio Fired

AT ITALIAN GOVERNMENT HEADQUARTERS IN SOUTHERN ITALY, Nov. 17 — (AP). — Gen. Victor Ambrosio, whom the Yugoslavs have accused of war crimes, may be replaced soon as chief-of-staff of the Italian Army it was understood today following the announcement of Premier Marshal Badoglio of the personnel of his "technical government."

Ambrosio recently replaced Gen. Mario Roatta who was removed as chief-of-staff ater an investigation of similar charges brought against him by the Yugoslavs.

Badoglio's new cabinet includes Gen. Taddeo Orlando, who was released from an Allied prisoner of war camp at the request of Badoglio to take the post of undersecretary of war.

Hepburn Plans To Support Drew

TORONTO, Nov. 17.— (CP). — Mitchell Hepburn's enigmatic career in politics has taken another characteristic twist.

Now Independent Liberal member of the Ontario Legislature for Elgin riding, the man who resigned dramatically as Liberal Premier of Ontario in October, 1942, announced last night he will support Premier Drew's Progressive Conservative government in the Legislature.

"I am going to support his government because he is a good soldier, a good citizen and a hard-working public servant," Mr. Hepburn told delegates to the seventh annual conference of the Ontario Property Owners' Association.

Cryptically, he added: "I won't say I'll do it blindly, but so far as my conscience will permit—it is almost unbelievable how far you can stretch your conscience."

He praised Col. Drew for his "tenactiy of purpose" and described the Premier's record as enviable. He expressed hope Ontario would not see another general election for some time.

Both Mr. Hepburn and Col. Drew criticized the C.C.F. The Premier said those who support the C.C.F.'s "strange new doctrine" should examine what the C.C.F. is doing. Mr Hepburn said he fears zeal to create reforms may cause advocacy of "unsound theories that will bring the very chaos we are trying to avoid."

Nurses Survive Torpedo Sinking

OTTAWA, Nov. 17 — (CP). — The torpedoing — with only one casualty — of a ship carrying the Canadian nursing sisters, troops and passenger recalled the sinking in 1941 of the Nerissa with the loss of 122, including members of the navy, air force and army and some civilians.

Dispatches from the Middle East where the ship was hit by a German aerial torpedo while in a Mediterranean convoy, did not indicate whether the vessel was a distinctly Canadian transport, as was the case of the Nerissa, sunk in the North Atlantic in what was believed to be a U-boat attack.

Douglas Amaron, a Canadian Press war correspondent en route to Italy aboard the Mediterranean vessel, reported that 99 nursing sisters and Red Cross workers swam, paddled and rowed to safety across rolling seas after the attack.

Those listed as missing after the Nerissa attack included another Canadian Press employee, Sam Robertson, superintendent of the CP's London bureau who was returning to his post after a holiday in Canada.

More than a year ago 24 members of the R.C.A.F. were lost in an Atlantic sinking.

MORE ABOUT—

Two Airmen

Continued from Page 1

It was learned here this afternoon that an R.C.A.F. officer was expected to arrive in Peterborough and proceed to Burleigh to investigate the fatal accident, the second in the Peterborough district within the last two weeks.

TORONTO, Nov. 17—(CP)—Officials of No. 1 training command of the R.C.A.F. today said a Harvard trainer from No. 6 Service Flying Training School at Dunnville had crashed in Burleigh township, 35 miles north of Peterborough, killing an instructor and a student, the only members of the crew.

Next-of-kin of the dead airmen have been informed and the names will be announced shortly.

Closer Inspection

OTTAWA, Nov. 15.—(CP).— The Prices Board announced an order effective to-day, bringing manufacturers' price of more than 30 varieties of work clothes in general use under closer supervision of the clothing administrator, and providing that the garments be labelled to identify the manufacturer.

FORT COULOGNE, Que.—Five children of Mr. and Mrs. Leo Bertrand were burned to death here last night when the family home was destroyed after a lamp exploded.

CHUNGKING — The Chinese high command announced tonight that the Japanese had captured the hotly-contested town of Lishien about 60 miles south of the Yangtse River port of Shasi, with both sides suffering heavy losses.

Cheese, Produce and Livestock

TORONTO LIVESTOCK

TORONTO, Nov. 17 — (CP). — Cattle trade was very dull on the livestock market here up to mid-session today with sales too few to establish prices. Hogs, and calves were steady. Lamb trade was very dull with a few sales 50 cents below yesterday's close. Sheep were 50 cents lower.

Receipts reported by the Dominion Marketing Service were: cattle 900, calves 700, hogs 800, sheep and lambs 900. Unsold from yesterday were 3,200 head of cattle and 2,000 lambs.

Prices in the trade included:

Cattle: A few butcher steers $9 to $11, heifers $9 to $10.50, butcher cows $6.50 to $8.50, a few bulls $7 to $9, fed yearlings $11.50 to $13, stockers $7.60 to $10.75.

Calves: $15 to $15.50 for choice vealers, heavy Westerns $9.50 to $11.

Lambs: $11.50 good ewes and wethers, culls downward to $8.

Sheep: $3 to $7.

Hogs: $17.15 dressedweight.

Representative Sales

Weighty Steers: Five, 1,260 lbs. $12.25; four, 1,1130, $11.25.

Light Steers: Four, 960 lbs. $11.25; two, 970, $10.75; six, 900, $9.25.

Heifers: Six, 860 lbs. $11; six, 820, $10.75; three, 920, $10.50; four 705, $10.

Cows: Six, 1200 lbs. $8.50; two, 1150 $8; two, 1270, $7.75; ten, 1160 $7.50; three, 1100, $7.25; six, 920, $7; two, 1005, $6.50; 12, 900, $6; four, 910, $5.75; 14, 900, $5.50; 12, 1000, $5.25; 22, 920, $5.

Bulls. One, 710 lbs. $8.25; two, 1220, $8; one, 980, $7.75; two, 1000 $7.50; four, 730, $7.

Stockers: Five, 600 lbs. $10.50; 20, 810, $10.25; 22, 690, $10; eleven 570, $9.50; six, 720, $9.35; eleven, 650 $8.75.

Fed Yearlings: Two, 690 lbs. $13.25; four, 620, $13; three, 510, $12.50; four, 650, $12.

Veal Calves: 10, 220 lbs. $15.50; 26, 220, $15; two, 180, $14.50; 20, 190, $14; two, 165, $13.50; 16, 180, $13; two, 310, $12; ten, 320, $11; three, 230, $10; nine, 420, $9.50; 6, 280, $9, five, 230, $6.

Lambs: 318, 86 lbs. $12.25; 49, 90, $12; 13, 93, $11.25; seven, 80, $11; 49, 65, $9; five, 65, $8.

Sheep: 17, 130, $7; four, 160, $6.50 two, 150, $6; one, 140, $5.50; four, 130, $5; 11, 120, $4; five, 110 $3.

WINNIPEG GRAIN.

WINNIPEG, Nov. 17 — (CP). — Rye futures opened strong Tuesday on the Winnipeg Grain Exchange, but profit-taking, together with selling by nervous longs, brought values as much as a cent below the previous close. Final quotations were ¼ cent higher to unchanged.

Trade in rye was not large and the pit was deserted at frequent intervals. For most of the session the market moved independently of Chicago, where values were firm.

Reports circulated during trading that Eire was inquiring for 3,000,000 bushels of Canadian wheat, but no actual sales were confirmed.

MONTREAL LIVESTOCK

MONTREAL, Nov. 17 — (CP).— Receipts: Cattle 89, sheep and lambs 447, calves 183, hogs 44.

There were 1,350 head of cattle held over from Tuesday and 400 calves and 3,000 lambs.

No markets established for cattle, calves and lambs. Hogs were steady at $17.15 for B-1 dressed. No bids for sows.

TORONTO PRODUCE

TORONTO, Nov. 17 — (CP). — Egg and butter prices in the spot market here today as reported by the Dominion Department of Agriculture follow:

Eggs: Unchanged, wholesale to retail and country shippers quoted graded eggs, cases free, A large 50 cents, A medium 48c, A pullet 45 cents, B 45c, C 45c. Butter: Unchanged.

HOG PRICES

TORONTO, Nov. 17 — (CP). — Prices were unchanged at bacon-hog markets reporting early today.

Dressedweight: — Barrie and Stratford $17 delivered, Chatham $16.40 plus transportation, Hamilton $16.65 delivered, Hull $16.90 plus transportation, Peterborough, $16.40 plus transportation, London $16.90 delivered.

TORONTO FRUIT

TORONTO, Nov. 17 — (CP). — Wholesale fruit and vegetable prices were unchanged here today.

MONTREAL PRODUCE

MONTREAL, Nov. 17 — (CP).— Canadian Commodity Exchange — Butter, Quebec (92 score) 34¾c to 35c; Eggs, B.I. Eastern A large 50½cB, A medium 48½cB, A pullet 45½cB, E-B 45cB, E-C 42cB.

Futures: Butter, November 34¾c to 35c, December 34¾c to 35½c; Eggs, November 49½cB.

Pacific Theatre Needs More Men

SOUTHWEST PACIFIC ALLIED HEADQUARTERS, Nov. 17—(AP)— Comment by the chief of the U.S. Navy Bureau of Supplies on the amounts sent to the Southwest Pacific prompted an Allied spokesman to declare today that the available men and equipment were insufficient for a large scale offensive against the Japanese.

The spokesman, Col. Le Grande Diller, said the Southwest Pacific "has something less than 5 per cent of American military resources, "excluding air resources which are even smaller; the area "is now receiving something under 10 per cent of what America is shipping overseas"; and "without complaint, the area is doing everything it can with what it has."

Col. Diller commented after newsmen had asked his reaction to dispatches quoting Rear Admiral William Brent Young as saying "American supplies are reaching the Southwest Pacific in quantities sufficient for large scale operations against the Japanese."

Meanwhile, features of the latest war reports were the sinking of an 8,000-ton cargo ship and the damaging of a second large vessel during a 17-ton bombing attack by Australian-manned Beauforts on Rabaul, New Britain; the bombing by an American Catalina Flying Boat of a 9,000-ton merchantman which had to be beached on the coast of New Zealand; and the downing of between 20 and 26 of 54 enemy planes which raided Allied airfields in the Ramu and Markham valleys of New Guinea, causing some damage.

MORE ABOUT—

Onus Is Placed

Continued from Page 1

Mr. Blackwell said he previously suggested to the chief of police in York township, Robert Alexander, that "police officers should consider the nature of the national emergency and exercise discretion in being parties to laying charges against farmers engaged in a work of national necessity."

"The chief, however, refused to reconsider his decision until public opinion became so strong against his action that he asked to have the charges withdrawn."

18 Next April

LONDON, Nov. 17 (CP Cable) — The Daily Mail reported yesterday that Princess Elizabeth "probably will be created a Royal Duchess" on coming of age at her 18th birthday next April 21, when she will be able to assume sovereign powers if the need arises.

Hero In Civvies

MONTREAL, Nov. 17 — (CP)— Allan Climan, 31, of Montreal, a former fighter pilot with the U.S. Army air force, who has shot down seven Japanese planes in actions in the Southwest Pacific, and received American D. S. M., and British D.F.C. decorations, is employed as an inspector at a Montreal aircraft plant, it was disclosed yesterday.

Do What Your Doctor Does If Child Is Listless

Because the tongue is the upper end of the stomach and bowels, it is usually the first thing a doctor looks at when he examines a sick child. He knows that a coated tongue and bad breath is a danger signal — a warning of an upset condition below, which may lead to real illness.

Don't you take chances look at your child's tongue and check the breath every day! And at the first sign of bad odor on the breath or a coated tongue, give Children's Own Tablets. Small, pleasant-tasting tablets made especially for youngsters from runabout age to 15 years, they are wonderfully effective in helping to clean out harmful wastes and sweeten sour, upset stomachs. No drastic weakening flush-out action like many old-fashioned laxatives have.

Get a package of Children's Own Tablets —only 25¢—today from your druggist. Made by the makers of Baby's Own Tablets—your guarantee of a reliable product.

Hog Quotations In Peterborough

WEDNESDAY, NOVEMBER 17

Hogs: 16.40; sows, $12.25.

Eggs: A large 45c; A medium 44c; A pullet 40c; B grade 38c; C grade 35c.

Cream: Special 44c; No. 1 43c; No. 2 40c (including Government bonus.) If delivered 2c extra.

The Quaker Oats Company quotes Ontario Winter Wheat No 1. $1.10; No 2, $1.10; No 3 $1.08; milling oats 62c; buckwheat 68c.

Ghastly Murder Shocks Montreal People

MONTREAL, Nov. 17—(CP)—Police of neighboring Westmount said they were holding a 14-year-old boy for questioning today after Mrs. Andrew R. Webster was found murdered in her bed and three other persons, two of them children, were taken to hospital in serious condition from the home near exclusive Westmount boulevard.

Westmount police identified the boy as George Webster, son of the murdered woman and brother of the two children injured. They said he had been brought to the police station in a state of coma and was was being held there until he recovered sufficiently to tell his story.

Those in hospital were identified as Nina Jean Webster, aged 12, and Andrew, Jr., aged eight, and a 25-year-old woman, Miss Sylvia Cust, of Melbourne, Australia, a friend of the family who had resided with the Websters for several years.

Police said they believed Mrs. Webster and her two children had been attacked in their second-floor bedroom where they were found with a baseball bat near at hand. The room showed evidence of a struggle, with broken furniture and blood-stained floors.

Child Unmolested

Miss Cust was attacked, apparently with the same weapon, in her bedroom on the ground floor of the home.

Only other person in the house at the time, Jeannette Brown, eight-year-old guest child from Britain, was not molested.

Police said the first word of the tragedy came when someone at the house called the telephone operator and asked her to call the police.

Mr. Webster, vice-president of Webster and Sons, Limited, Montreal building supply firm, was in Toronto at the time. Police said he was expected back about noon today.

The house, aside from the two rooms, appeared undisturbed and police said there was no evidence of robbery.

Police Start Nursery Probe

MONTREAL, Nov. 17 — (CP). — Inquest into the death of four-month-old Paul Emile Lefebvre was adjourned indefinitely yesterday pending the result of an investigation into private nurseries in the Montreal district. Inquests into five other infant deaths have also been adjourned indefinitely.

The adjournment came after Mrs. Marie Lefebvre testified that her child was in "perfect health" when he was placed in the Garderie (Nursery) Cecile at nearby Pont Viau on September 16. The hhhhhhhhhh oUq tm rinadidash sick condition and died in hospital November 12.

Cause of death was given as capillary bronchitis, toxemia, and other complications.

New Technique

CINCINNATI Nov. 17 (AP) — Kentucky surgeon, describing "almost unbelieveable" results from the use of refrigeration as anesthesia in amputation cases, said yesterday use of the relatively new technique is spreading and that soon it might effect dramatic benefits in war surgery.

Shop at Chown's

For Your Hardware Needs

JIG-RIG

JIGSAW IN THREE DIMENSIONS

THE GREAT HARRY
You can build this famous ship. The 118 Pieces fit perfectly into the design and "stayput" without aids of any kind.

- Fascinating Entertainment
- A Handsome Model
- A Permanent Ornament
- Educational

Per Set **1.00**

ARMY TANK
The 222 die-cut parts ready for the assembly line. Every part dovetails.

Make a model tank, 15 inches long, 10 inches high, 7½ wide. Interesting for every member of the family.

Per Set **1.50**

Air Rifle Shot
Winchester, No. 2 size tubes. Each **10c**

TEETERTOTTER
Lots of fun for youngsters, either indoors or outdoors. Each **5.95**
(A deposit will hold one)

Furnace Scoop

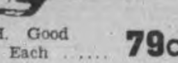

D. & H. Good quality. Each **79c**

HANDLED AXES
2.10

COOKING STOVE
Princess Rose. Harriston make.. **52.50**

ANTI-FREEZE
Hot Shot. (Secure now). Quart **43c**

SINGLE LADDER
24 foot. Due to shortage of extention ladders. This is a useful ladder. Each **13.75**

SAVE 2.00
on a keg of mixed nails. Assorted, useful sizes. Per keg **3.95**

HUBERT CHOWN HARDWARE

417 GEORGE ST. — WE DELIVER — DIAL 6186

HAVELOCK

Special Permits Needed For Transportation

HAVELOCK, Nov. 17 — (ENS). — The Board of Education held its November meeting this week, with Chairman Bernard Smith presiding.

Transportation of school pupils from Trent River is not settled, since special gasoline permits and tires are to be applied for. Principal Goheen reported that the Air Cadets are working on a full course of training, including drill, arge practise, lectures and first-aid, and that the enrolment is now over 30. He also requested more seats in his classroom and announced that the High School Commencement Exercises, would likely be held December 10.

On a motion by trustees Matheson and Plunkett $20 will be donated for field day awards. It was moved by trustees Plunkett and Matheson that five complete sets one front seat and one back seat be ordered to complete a row that had been removed to the Public School room.

Principal Jones reported the enrolment of Public School at 162 with an average attendance of 147.3.

Caretaker Young reported that some new rules were needed, to have pupils clear their desks of books, pencils, and ink bottles at four o'clock, to aid in the dusting of desks. Inspector Copp's report was adopted on motion of trustees Plunkett and Matheson.

The following accounts wer ordered paid: Teachers, Caretakers, and Secretary's Salary, $1150.35; Richard Sanderson, wood, $8.00; Havelock Hospital, $6.00; Carload of coal $672.00.

CAMPBELLFORD

Salvation Army Welcomes Leader

CAMPBELLFORD, Nov. 17 (ENS) —Local members of the Salvation Army have extended their official welcome to Captain and Mrs. Earl Jarrett who took charge of the services in the Citadel for the first time on Sunday. The couple arrived from Toronto on Friday to replace Captain and Mrs. Alex Turnbull now posted to the busy Parliament street branch of the Salvation Army. Though the Jarretts came here directly from Toronto they had been there for but a brief period of several months when they received notice of their removal to Campbellford. Their work in the Army has been mainly at Trail, B.C., Calgary, Alta., and other Western points.

Recommend Interest In Post War Problems

CAMPBELLFORD, Nov. 17 (ENS) —A general interest in the questions that will have to be discussed before the peace treaties are written was advocated by Dr. H. B. Longmore in an address before Rotarians at their luncheon here on Monday. Though the points laid down in the Atlantic Charter formed a sound basis for the ultimate plans there were still many problems that would have to be ironed out. One thing Rotarians should do he thought was maintain a healthy interest in the post war problems that would be discussed at the peace table and a method of doing this would be to form the club into discussion groups that might consider the various proposals. During a discussion of the remarks of the speaker several members voiced concurrence and appreciation was expressed by Rotarians A. D. Bennett and P. C. Denyes. Guests at the meeting included Captain Jarrett who replaced Captain Turnbull as head of the local Salvation Army Corps and Captain Lloyd Richardson, C.D.C. home on leave.

BEWDLEY

P. Sidey Kills Bear On Deer Hunting Trip

BEWDLEY, Nov. 17 — (ENS).— Peter Sidey in company with a friend from Hamilton has returned from deer hunting. He brought back no deer, but instead a four hundred pound black bear which he shot about 45 miles north of Havelock. The hide is being made into a rug.

Mr. and Mrs. G. V. Ducette, Gilles and Annette have returned home after several day's visit with relatives at Kingston and Battersea.

Ronald and Murray Manley were week-end guests with their aunt and uncle, Mr. and Mrs. Hilton Manley in Lindsay.

Keith Halstead is deer hunting for a week.

ALLIED CHIEFS MEET IN CONFERENCE—Present at a conference of Allied chiefs of staff in North Africa were these ranking men on land, on sea and in the air. LEFT to RIGHT, Admiral Sir John Cunningham, commander-in-chief of the Allied fleet in the Mediterranean; General Dwight D. Eisenhower, commander-in-chief of Allied forces in that theatre, and Air Chief Marshal Sir Arthur Tedder.

Denies Industry Story Election Dodge

COBOURG, Nov. 17—(ENS). — Cobourg citizens will not be able to see the corvette, H.M.C.S. 'Cobourg' until navigation opens next spring, Councillor Madame Clara Delany told council at its meeting here on Monday night. Councillor Delany, along with Mayor Jack Burnet and members of the Corvette Committee were at the shipyards last Saturday for the christening of the new corvette.

The Mayor said that there had been some remarks to the effect that his efforts to get an industry to the town had been an "election dodge."

"From time to time, there have been remarks made to the effect that this industrial negotiation has been an 'election dodge.' It was very unfortunate that the story had to break at the time it did," said Mayor Burnet. "I didn't promise a factory. I asked the business men to attend the meeting regarding an industrial proposition. There were no promises made but naturally we are trying to bring negotiations to a successful conclusion," Mayor Burnet declared.

Owing to the fact that the town clerk was absent on account of illness, the usual survey of the town's business transactions of the year could not be given. However, the financial statement was in process of being printed and would be available soon, Reeve Roy Dodge said.

Mayor Burnet stated that in regard to post-war planning, it would cost very little to do the planning but if the cost of its execution would have to be borne by the town the amount would be excessive.

Council endorsed a resolution of Bowmanville Town Council which recommended that provincial grants to children's aid societies be increased and that the province bear the cost of the necessary investigations made in homes where a parent was in the armed forces.

Deputy-Reeve Bob Love stated that there were neither life preservers nor ropes available should anyone fall in the harbor. Councillor Wenn said that in addition to the harbor hazard there was danger in the fact that daylight could be seen through the tall chimney stack of the old gas plant and it should be taken down for safety's sake. The Mayor said that council should look into both these matters.

Scored In Fog

PORTLAND, Ore., Nov. 17 — (AP).— Cal Merrick scored a hole-in-one, but he isn't boasting. It was so foggy, he said, he couldn't see the green.

Would Adopt Kiev

OTTAWA, Nov. 17 — (CP). — The Civic Board of Control is studying sugestion that Ottawa, the Capital of Canada adopt Kiev, the capital of the Ukraine, and help supply its inhabitants with medical supplies and children's clothing.

Farmers Forced By Snow To Stable Stock

"Snow has come to the county, and stock is being put in the stable for the winter." That comment from Grey is the theme of this week's reports from the county representatives of the Ontario Department of Agriculture.

Huron adds: "Snow and cold weather have brought most of the cattle home from the grass"; and Bruce: "Excessive snow and rain have stopped farm operations."

Winter is steadily approaching, although by fairly easy stages. Victoria says a considerable number of cattle are being marketed off the ranches; in the beef breeds some are being fed until the new year.

Northumberland apples are not moving as usual from storage. Durham comments that all cattle are now in winter quarters. Several inches of snow fell during the last week. "A large percentage of beef cattle will be carried over and finished on pasture. Seed barley is scarce but there should be enough oats in the county."

Peterborough mentions the heavy arrivals of hogs at the local packing plant, and "if farmers generally secure their seed grain soon before it is fed, it might avert a serious situation next spring."

Frontenac reports a shortage of small seeds, alsike, red clover and alfalfa, and Prescott-Russell makes the same observation with the exception of a slight surplus of timothy seed. Also: Due to excessive shortage of farm labor, more co-operative use than ever has been made of farm machinery.

In some counties along the forest fringe wood parties are at work, but even in those communities many farmers find that they are too busy looking after their livestock to take time out for chopping and sawing operations.

Cavan News

Mrs. Elizabeth Warner of Toronto spent a few days recently with her sister Mrs. N. Lamb, Millbrook who had been ill at her daughter's, Mrs. W. Reynolds.

The W.A. of Cavan United Church have planned a Bazaar, and Hot Supper, December 1.

Mr. Earnie Armstrong had an emergency operation at the Saint Joseph's Hospital, Peterborough, and his condition is satisfactory.

Birthday dinner guests at the home of Miss Mary Tinney were: Miss Mary Eakins, Miss Bea and David Fallis of Millbrook, Miss Audrey Keen and Mr. Cliff Larmer.

Miss Janet Swan, Oshawa, was week-end guest at her aunt's, Mrs. Oakley Carley.

Mrs Oakley Carley is visiting with her mother, Mrs. S. Swain of Blackstock, who celebrated her 80th birthday, Tuesday.

Mr. J. Mason, Peterborough, is visiting at the home of his sister Mrs Will Nill.

AC2 Merle Carr, who has been home with his parents, Mr. and Mrs. Mellville Carr, is now posted to I.T.S., Belleville.

Mr. and Mrs. Lyman Hutchinson and Mrs. May Hutchinson, all of Toronto were week-end guests of Mr. and Mrs. Mellville Carr.

Mr. and Mrs. John Linton and children Berenice and Earle of Plainville were week-end guests of Mr. and Mrs. W. Nill.

County Council Likely To Set Up Special Agricultural Committee

Organization of a special agricultural committee following the plan of Hon. T. L. Kennedy, provincial Minister of Agriculture, will probably be instituted during the sessions of the county council next week.

Similar groups are to be set up in all the counties of Ontario, according to the announcement of the Minister, for the purpose of investigating and helping to solve farm problems.

The members of each of these committees will be appointed as follows:—one by the provincial government; one by the local member of the Legislature, in Peterborough, Captain Harold Scott; one by the county council; and also a representative of each organized farm group in the county. The county agricultural representative, Frank C. Paterson in this county, will also act "in some responsible position" with this group.

The statement by Hon. Mr. Kennedy explains that these committees will be built around the county agricultural representatives, and to increase the effectiveness of this composite provincial organization Colonel Kennedy has appointed Clifford C Graham, chief fieldman for the Holstein Breeders' Association of Canada, as head of the agricultural representatives branch of the Department. The new director takes the post of R. S. Duncan who moves up to a new position as assistant Deputy Minister.

It is understood that Warden Mather attended the meeting of county representatives in Toronto Monday, and it is expected that he will make a report on this roject during the sessions of the county council next week, and recommend that the council take the initial step of naming its representative on the new body in Peterborough.

Gore's Landing News

The W.A. of St. George's-on-the-Hill met at the home of Mrs. Cecil Thackeray and quilted a heavy woollen quilt, one of two which are to be sent to the West for Christmas. The second quilt, a print "crazy quilt" was quilted today at the home of Mrs. Clare Harris.

Miss Judy Ball, three-year-old daughter of Mrs. Lyle Ball suffered a broken arm when she fell recently.

Mr. Westheuser Sr., and a party of friends from Toronto were at his cottage Sunday.

Mrs. R. J. Meggs was a guest of Mrs. McCurdy, Cobourg, enroute to Toronto where Mrs. McCurdy and Mrs. Meggs were delegates to the Progressive Conservative annual meeting.

Mr. and Mrs. Victor Harris, Port Hope, have been guests of their parents for a few days.

The girl Guides packed magazines for the Merchant Marine and paper for salvage Saturday afternoon.

Rev. Lloyd Delaney will show colored slides to the Guides and Scouts on Thursday.

Escapes Huns

BARCELONA, Spain, Nov. 17 (AP) —Brig. Sir James Hargest of New Zealand, who escaped from an Italian prison camp four months ago, has arrived in Barcelona after hitchhiking across the Alps and Southern France with the aid of friendly Italians and Frenchmen, it was learned yesterday.

LIKE JOSEPH'S COAT

Cotton plantations in the Soviet Union produce not only white cotton, but auburn, brown, blue, dark green, emerald and khaki.

The Examiner

The Peterborough Examiner published each evening by Peterborough Examiner Limited, Office Hunter and Water Streets, Peterborough, Ont.

W. RUPERT DAVIES, President
H. L. GARNER, General Manager
G. WILSON CRAW, Managing Editor

Subscription Rates 20c per week in City of Peterborough delivered by carrier; $6.00 per year by mail to outside points.

Members Canadian Press; Audit Bureau of Circulation; Canadian Daily Newspaper Association; Empire Press Union; Ontario Provincial Dailies Association.

TELEPHONE 4641
Private Branch Exchange to all Departments

WEDNESDAY, NOVEMBER 17, 1943

A Philosophy Of Decline

The Kingston *Whig-Standard* has commented at some length on an article recently published by Mr. Eric A. Johnston, the president of the United States Chamber of Commerce, in which Mr. Johnston makes a spirited defence of the existing economic framework in his country. We think that our readers also will be interested in what Mr. Johnston has to say.

* * *

His quarrel is with those economic theorists who insist that the present economic set-up is "mature"—a word which they use as a delicate synonym for "rotten". Because the system is "mature" these gentlemen insist that it must "drop from the bough" and be supplanted by something else. They think that it would be folly to try to patch up the old system; they want a new system based on state control of production and marketing, which they are convinced would work very well. Their convictions that the old system is finished, and that the new system will work are both based on impressive statistical proofs which they have marshalled and are ready to present to anyone who is interested. Theirs is a philosophy of decline.

* * *

Mr. Johnston is not impressed by statistical proofs, and he goes to some pains to explain why this is so. It was 145 years ago that Thomas Robert Malthus published his essay on *Principles of Population*, in which he showed clearly that increase of population was outstripping production of food, from which he deduced, quite logically, that universal famine was in sight. Shortly afterward production of food outstripped increase of population and proved this part of his argument to be wholly wrong. Other notable errors of this sort Mr. Johnson condenses thus:

1839—Congressman Rankin, Mississippi: "Our system is finished. Monopoly swallows all. Opportunity has already disappeared from among us."

1844—Commissioner of Patents: "We see the arrival of that part when human improvement is at an end."

1875—Commissioner of the Interior: "New materials and new inventions have now transformed our society into its final phase—for scientific invention can take us only a little way further."

1885—Commissioner of Labor: "New processes of manufacture will continue... but will not afford a remunerative employment for the vast amounts of capital which have been created during that period."

All these gentlemen knew that they were right and could prove it, but the progress of history proved them wrong.

* * *

Logic is an admirable thing, but a logical argument built up on one set of facts can hardly be made to apply to the entire economic life of a country. And this is particularly so when the logicians cannot foresee what scientific improvements, or improvements in human relationships are going to alter the whole basis of their argument. It is frequently said that we live in a rapidly changing world, but the economic theorists will not admit that the changes are as likely to invalidate their arguments as they are to support them.

* * *

The present economic system has gross defects, and perhaps the people most intimately concerned with the system know those defects better than its critics. Nobody wants to perpetuate the defects, except for a few people who dislike and mistrust change of any kind. Mr. Johnson has this to say on the subject:

"Our economic system is not dying of old age. It is dying from its chains — the restraints, restrictions and exactions that are fastened on it by some trade associations, some labour unions and some governmental units: Trade associations and cartel combinations that seek to create monopolistic conditions, hold prices up, and keep production down. Labour unions which overstep their function of insuring decent wages and hours, and seek to increase labour costs through unreasonable restrictions on output, resistance to productive new devices, and a score of other destructive regulations. Governments—federal, state and city—that load every kind of business with unnecessary regulations, that strangle enterprise and then lie in wait for the successful man in order to confiscate the profits he may make from an investment in which he has risked a fortune.

"In a complicated society, I recognize that government must make and enforce rules and regulations. But we must have the maximum freedom of enterprise and the minimum of government controls consistent with a modern industrial civilization."

* * *

We think that most people who are not bigoted opponents of the present system will see the justice of what Mr. Johnson says. The present system is not so old as some of its traducers would like to think; it is, in fact, comparatively modern and it has evolved during every decade of its supremacy. It will continue to evolve, and it will accommodate itself readily to a changing world. Can the same be said of the plan put forward by those who describe modern economy as "mature"? True, the chief charm of that plan is that it can constantly be altered, but only within its own framework. In essence it is unchangeable, for the chief criticism of government schemes in time of peace is that they are lethargic, taking years to do what private interest can do in a few months. Perhaps the most potent criticism of systems of government control is contained in the old saying, "What is everybody's business is nobody's business".

Discourse Of Fools

"Change of weather is the discourse of fools" says a rude old proverb; nevertheless let us talk about the weather, and let people say what they will. Certainly we have had plenty of weather to talk about during the past fortnight: damp, dank, dark days have been followed by brisk, bright, breezy ones, and the pelting rains of November have changed to December snow and back again in the course of twenty-four hours. Often the situation seemed best summed up in the jingle:

Oh, what a blamed uncertain thing
This pesky weather is;
It blew and snew and then it thew,
And now, by jing, it's friz.

In ordinary circumstances the vagaries of the weather would not attract the august attention of editors, but this year they have the gravest implications for all of us—are, indeed, a matter of the most acute public concern. Even the aloof editor of the Brantford *Expositor* has noticed the weather, and has counselled his readers, with granite stoicism, to "accept whatever weather may come as inevitable, and conserve every pound of coal against the time when stoking will have to be done in real earnest." He also recommends that we "dismiss the prophets", which the *Examiner* is unwilling to do; we have disputed this matter of prophecy with the *Expositor* before this. We are intensely interested in what the weather prophets are saying.

Unfortunately they are all saying different things. There are those who tell us that the winter will be long and bitter. The squirrels, they point out, have stored away more nuts per squirrel than they have done since the Great Frost of 1907; the beavers, they say, have deserted the streams and are building their homes in trees, for greater protection against frost; the foxes are outfitting themselves with a double thickness of fox fur, and the bears have retired for the winter without even setting their alarm clocks. The more optimistic prophets have an entirely different story: squirrels, they say, haven't worked at all this autumn, and are now hanging around the back doors of bakeries for their food; beavers are building homes without roofs; foxes are practically naked and bears haven't even thought of going to bed yet; the woods are full of birds who have decided that it isn't worth while going south for a measly six weeks of cold weather.

To those of us who never meet a bear or a fox from one year's end to another this is all very confusing. We simply don't know where we stand. However, we mean to give the optimists the benefit of the doubt. So if the editor of the *Expositor* should see us huddling in the snow outside his window some time this year, we hope that he will throw us the butt of one of his Corona Coronas so that we may thaw ourselves at its glow.

NOTE AND COMMENT

A German housewife must have 100 ration cards. Even at that she cannot assure her family of a full pack.

"Medicine Has Given Literature Many Recruits" says a headline. It has given Eternity quite a few, too.

Odd that the C.C.F., with all its bright new ideas, has to resort to the old-fashioned I-was-misquoted-by-the-press excuse when a speaker puts his foot in it.

A Boston scientist reports that he is working on a means of making people modest. Doubtless a form of the violet ray.

A man has been fined for dropping a lighted match on the collection plate of a Washington church. Probably he believes in burnt offerings.

The Windsor *Star*, advocating franker relations between children and parents, says "There should be no room in modern society for perpetuation of the silly stork theory". Don't worry; it's been years since any bright child took stork in it.

How Grey Was My Outlook

By SAMUEL MARCHBANKS

JUST as the 'phony' period of the war was getting under way an author called Richard Llewellyn created a sensation with a book called "How Green Was My Valley." It was immensely popular, for it was poetic in style and conception, and at that time it suited the gentle melancholy of the millions who were wondering when the fighting would begin. Mr. Llewellyn showed himself to be a novelist of power and originality, with an unusual talent for both comedy and pathos. But at least a part of the success of "How Green Was My Valley" was attributable to a misunderstanding; particularly in the United States readers assumed that the poetic imagery and curious syntax of the writing were characteristic of Mr. Llewellyn's own style, whereas in fact they were characteristic of the Welsh people about whom he was writing. "How Green Was My Valley" was a Welsh novel written in English—almost a literal translation, in fact. The style suited the subject, but it would not suit all subjects. And Mr. Llewellyn knows that better than any critic. In his new novel "None but the Lonely Heart" he has sloughed off his Welsh style and has assumed an English one. But what English!

◊ ◊ ◊

HIS new book is about low life in London, and it is written in the speech of low-living Londoners. That speech is not well known on this continent. Most Americans and quite a few Canadians assume that the speech of the London Cockney has not changed since the time of Dickens; reviews which have appeared of "None But The Lonely Heart" show some confusion, for clearly most of the reviewers are at sea in the rhyming slang, backslang, neologisms and corrupt English of the book. Mr. Llewellyn makes no allowance for the possible ignorance of his readers; the book is cast in the form of a 'stream of consciousness', and the consciousness is that of a young Cockney who has never seen a dictionary and who thinks that 'grammar' means his grandad's wife. No wonder that readers who delighted in the cadences of "How Green Was My Valley" find themselves bruised and baffled by "None But The Lonely Heart."

◊ ◊ ◊

BUT in spite of the language difficulty this is a book to be grappled with. It is the finest book that I have read this year. The author's gifts of pathos and comedy are brilliantly used, and half a dozen characters are created who will remain in your memory for many a day. Particularly this is true of the hero—if you dare call him a hero—Ernest Verdun Mott, variously known as Ernie, Ern and Young Ern. Ernie is a Cockney, but he is also a universal figure — a ne'er do weel, a no-good, a bum, a rotter, a gull, a dolt, a simpleton — a dangerous and pathetic nuisance in any language under the sun. Mr. Llewellyn knows Ernie inside and out, and he writes of him from the inside.

◊ ◊ ◊

ERNIE lives with his Ma in Kingsland Road, in Southeast London. He is apprenticed to a firm of lithographers, and on the strength of this Ernie likes to call himself an 'artist'. Wasn't his Dad an artist? Right enough he was; got a picture hanging in the Tate Gallery to prove it. Not that Ernie was a frequenter of galleries; none of that lark for him; but people who knew told him the picture was there, and one of them even dragged him in to see it. And what do you think it was? Ma, as a girl, in her birthday suit; proper smashing she looked, like Ada, the cashier at the Fun Fair. Ernie wanted Ada for himself, but he didn't get her; Ada was in too deep with a couple of other blokes.

◊ ◊ ◊

BUT Ernie's artistic career ended when he was thrown out of the lithographers' as a bad apprentice. Of course, they was all against him, and just wanted to get out of paying him a proper man's wages. That was Ernie's great trouble in life; they was all against him. So he started helping Ma in the shop, where she sold furniture and—though Ernie did not find it out till later—received stolen goods. Not from crooks, of course. Ma was respectable, she was; she simply 'obliged' shoplifters who wanted to dispose of their haul. Consequently, Ma always had lots of money, and Ernie could always wheedle it out of her, to slip down to the Fun Fair with five bob or so in his sky rocket, and stare at the desirable Ada. It was at the Fun Fair that he met Jim Moldinoy, a gangster who offered Ernie big money to join his troupe of talented young thugs. And of course Ernie did so, for it looked like a chance to do his self a bit of good, and get back at them that was always against him, see?

◊ ◊ ◊

MR. Llewellyn is no Steinbeck, no sob-sister. He shows us Ernie as he is, and he lays no blame on his environment, or on society, for making Ernie the contemptible, quivering, self-pitying little slug that he is. Ernie's trouble all lay in the depths of his soul; he was, literally, no good for anything; even in the role of an enemy of society he was a failure. Only a mother could love him, and only a repulsive old villain like Ernie's Ma could think him clever. As you see, this is not a book about nice people, and if you suffer from intellectual daintiness you had better keep away from it. But it is a stimulating book, and a moving book, and in places a very funny book. It is also a strong argument against the sentimentalists who see a victim of adverse circumstances in every selfish, worthless coundrel who come to a bad end. It firmly establishes Mr. Llewellyn among the important novelists writing in English today, and leaves us wondering where, in what strange variation of speech, his next work will be placed.

Wealthy New Yorker

One of the unpublicized figures in our town is Harrison Williams, who, despite market losses, taxation and lavish entertainment by his wife, still possesses one of the largest fortunes in America. His wealth has been estimated at over $500,000,000. During the stock market crash of 1929, there was a rumour in Wall Street, that Harrison Williams had lost $1,00,000,000. A friend saw him that week, and Williams showed no anxiety about the crash. "But what about this report that you lost $100,000,000?" Williams was asked. "My dear fellow," he shrugged, "it's the last hundred million that counts."—New York Post.

What It Sounds Like

In a speech at Utrecht, Dr. Arthur Seyss-Inquart, Reich Commissar for the Netherlands is reported to have told the Dutch that if Germany could only trust them and the victims in other occupied countries to fight off an Allied invasion they would remove the occupation forces and send them to the Russian front. It sounds like asking the drowning man if he will promise to fight his rescuer.—New York Sun.

SCOTT'S SCRAP BOOK

—By J. R. Scott

COPYRIGHT, 1943, KING FEATURES SYNDICATE, Inc. WORLD RIGHTS RESERVED

A Lesson from Cicero

THREE members of the class were destined for Yale. No one of us, however, was yet fully prepared for Latin and Greek. I was short by nearly a year's work. It was arranged that Principal Welch would take two or three of us during the fall and spring terms on morning at eight o'clock, and hour before the school opened, in the Homer and Virgil requirements which we had not completely covered, and that if we stayed out during the winter term we must read by ourselves three more of Cicero's orations which were necessary to qualify for Yale....

Those three orations of Cicero I read with equal pleasure and profit, sitting on cold winter evenings by a wood fire and a sputtering kerosense lamp and facing my grandfather's clock. Cicero I had known only as a master of vituperation such as we have him in the orations against Catiline, "the arch conspirator," though he was not so terrible as Cicero claimed him to be. Now I was to make the acquaintance of another Cicero, the orator of superb eloquence, who in the Roman Senate thanked Caesar for recalling Marcellus from exile, and in the Forum extolled the character and military achievements of Pompey. It seemed marvelous to me that language could reach these heights in compliment and praise. But the oration which took full possession of me was Cicero's glorious tribute to Archias, the Greek poet, who had been one of his instructors in youth. Herein Cicero reveals his own habits of study through days when others feasted and through nights when others slept, and lets his mind roam over a wide realm of knowledge with comment and conclusions which as a boy I marked on the margins as "True." Cicero then taught me what literature and philosophy may mean in the life of man. — From "Connecticut Yankee: An Autobiography," by Wilbur L. Cross. (New Haven: Yale University Press.)

From a Bay Street Office

(KINGSTON WHIG-STANDARD)

THE Whig-Standard has received from a gentleman whose office is on Bay Street, Toronto, a circular letter which is most interesting. This circular letter is addressed "To All Employers in Canada" and deals with "Canada's Labour Legislation and Policies vs. Your Democratic Freedom."

The gentleman who sends out the circular expresses himself very freely on the demands of unions and what he terms the union appeasement of the Government of Canada. We do not wish to deal with the arguments put forth by the writer of the circular letter. What we object to is his final paragraph in which he urges every interested employer in Canada "to write, wire or otherwise place before one of the Cabinet Ministers or your Member of Parliament at Ottawa your recommendations and your demand that economicaly sound legislation, equitable to both workers and employers, be enacted to govern worker-management relations, to continue the cost-of-living bonus as in the past and to provide for the proper control of labour unions. My recommendations are set out in my letter of Nov. 5 forwarded to the Members at Ottawa."

In other words, a gentleman with an office on Bay Street, Toronto, of whom we must confess we have never heard before, has forwarded certain recommendations to the Government at Ottawa with regard to employer-employee relations, and he wants every employer of labour in Canada to bombard the over-worked Cabinet Ministers and the Members of Parliament (who, by the way, will not be in session for another three months) with letters and telegrams urging that his recommendations be put into effect. We are forcibly reminded of the nine tailors of Tooley Street and their famous petition beginning, "We, the people of England...." But we suspect that this really comes under the head of what is called a "Public Relations Counsel."

Labour relations have always been one of the toughest problems with which governments have had to deal, and they cannot be settled by a barrage of letters and telegrams at the instigation of any individual.

DOROTHY DIX SAYS....

WE do not think of cheerfulness as a virtue. On the contrary, we rate it among the luxuries that the rich and fortunate may possess and, just as Becky Sharp said that any woman could be virtuous on five thousand a year, so we feel that anyone can turn a smiling face on the world who has plenty of money, good health, and is happily married.

They should worry! They have nothing to depress them and they deserve no credit for going around with beaming countenances singing merry roundelays. We would, too, if we stood in their shoes. But it is a different story with us who have thin pocketbooks, poor health, and husbands and wives who would try the patience of a saint.

So we put on our blue spectacles and let our shoulders slump and our chins hang down and go around diffusing gloom, without even suspecting that we are Public Enemy Number One and that we are breaking down the morale of all with whom we come in contact.

We consider that we have an inalienable right to be Grouchy Gus and Melancholy Mary, and to tell about our operations and our arthritis, and complain about those with whom we have to live, and prophesy about the hard times that are just around the corner. And it never occurs to us that the blues are as catching as the measles, and that wherever we go we are spreading the germs of defeatism and despair.

Still less do we realize that we are doing a criminal thing to our fellow creatures, for we are putting out the fires of hope on their altars. We are sapping the courage of those who have hard battles to fight. We are wet-blanketing the plans of the aspiring and ambitious. We are robbing existence of all of its pleasures, not only for ourselves but for others. And we are making ourselves almost unendurable bores and afflictions.

Such being the case, it is a strange thing that we never think of being cheerful as among the duties that we owe to others. Yet it is doubtful if there is any greater service that we can render our neighbours than bringing a little brightness and gaiety into their lives. Maybe lifting the spirits of a depressed man or woman is just as meritorious as lifting the physical burden under which he or she is staggering. Maybe giving a man or woman who feed on their own bitter thoughts a laugh is just as much an act of charity as giving food to one who is starving.

At any rate, we all know how we long for the society of cheerful people who tell us a good story instead of recounting their woes; who make us feel that the sun is still shining somewhere and that God is still in His Heaven and all is right with the world. As an asset to popularity cheerfulness beats beauty, or wit, or wisdom all hollow. Any plain-faced girl with a laugh hung on a hair-trigger can out-marry a beauty who totes a tear jug. And among men, who is the public's darling? The comedian every time.

Cheerfulness is also first aid to success in any line of endeavour. It is the enthusiastic people, the people who believe in themselves and their wares; who love their work and are having fun doing it; who wear the smile that won't come off, who sell themselves to us. For, as Ella Wheeler Wilcox wrote, "this sad old earth must borrow its mirth, it has sorrow enough of its own."

And the secret of a happy home is cheerfulness. Not how much money the husband makes, not how good a cook the wife is, but how much good nature and how much gay talk and how many family jokes they put into it. If, when the man comes home at night, it seems that all the electric lights have been suddenly turned on; and if the woman serves her dinners to the tune of laughter, it is a happy home, no matter if the furniture is shabby and the roast burned, for cheerfulness is a mantle that covers a multitude of domestic sins.

Right now in this war-torn world we need to realize more than ever before that cheerfulness is an obligation that we owe to all about us, and that we should not permit ourselves the selfish luxury of burdening others with our griefs. God knows there is not a household over which the black cloud of anxiety for a loved one does not hang. It is a time when each heart knows its own bitterness, and when the temptation to tell our troubles and ask for sympathy is strong upon us.

But we should resist this. We should do our weeping in secret and keep our fears locked in our own breasts, and turn a cheerful face to those about us. And, above all, we should let no atom of self-pity creep into the letters that we write to our men in the service.

Cheerfulness is the password now. If we d[illegible] feel it, we can, at least, put on an act.

Hard To Believe How Time Flies

NOVEMBER 17

1913 Peterborough receives $1,495 in liquor license fees for the second half of the year.

Peter Campbell, A. H. Stratton, H. Ritchie, T. F. Matthews and T. D. Mulholland are elected directors of the Peterborough Golf and Country Club.

H. B. Cowan of Peterborough has been elected as an honorary member of the Canadian Council of Agriculture.

Warden J. H. Garbutt is presiding at the final session of the Peterborough County Council for the year.

1923 Eggs were almost unobtainable on t[illegible] local market this morning and wh[illegible] few there were were selling at five cents each.

The Bell Telephone Company announces that there are now 4,000 phones in operation in Peterborough.

Daniel Brown and Walter Hubble are injured near Campbellford by a dynamite explosion while digging a well.

Bishop O'Brien announces the program of ceremonies to mark the completion of alterations to St. Peter's Cathedral.

Peterborough Collegiate wins Eastern Ontario interscholastic honors by defeating Kingston Collegiate 25 to 7.

1933 Peterborough county livestock judging team of Harry McIntyre, Wm. Heffernan and Norman Lemay take third place at the Ottawa Winter Fair.

Mrs. J. Wesley Bundy of Toronto tells Local Council of Women they should elect women to the city council.

Fred L. Roy and J. K. Hughes back from a hunting trip in Apsley district with two fine deer, report deer plentiful but hunting difficult because of the weather conditions.

The Havelock school authorities have decided to abandon cadet training in the schools.

1918 The J. E. A. Fitzgerald hunting party is back from Bottle Lake with twelve deer and two beaver.

William Cummings who enlisted here with the 33rd Battery has won the Military Medal overseas.

Peterborough's Victory Loan total has now reached $2,250,000 and may go higher.

Thanksgiving services are held in city churches to mark the signing of the armistice.

Rev. C. Spencer who has resigned as rector of St. John's, Lakefield, says farewell to his congregation.

A Bible Message

Shall mortal man be more just than God? shall a man be more pure than his maker? Behold, he put no trust in his servants; and his angels he charged with folly: how much less in them that dwell in houses of clay, whose foundation is in the dust, which are crushed before the moth?

They are destroyed from morning to evening: they perish for ever without any regarding it. Doth not their excellency which is in them go away? they die, even without wisdom. (Job 4: 17-21.)

◊ ◊ ◊

Remember now thy Creator in the days of th[illegible] youth, while the evil days come not, nor the year[illegible] draw nigh, when thou shalt say, I have no pleasure in them: while the sun, or the light, or th[illegible] moon, or the stars, be not darkened, nor th[illegible] clouds return after the rain.... Or ever the silver cord be loosed; or the golden bowl be broken, or the pitcher be broken at the fountain, or th[illegible] wheel broken at the cistern.

Then shall the dust return to the earth as [illegible] was: and the spirit shall return unto God wh[illegible] gave it. (Eccl. 12: 1, 2, 6, 7.)

◊ ◊ ◊

I beseech you therefore, brethren, by the mercies of God, that ye present your bodies a livin[illegible] sacrifice, holy, acceptable unto God, which [illegible] your reasonable service.

And be not conformed to this world: but b[illegible] ye transformed by the renewing of your min[illegible] that ye may prove what is that good, and acceptable, and perfect, will of God. (Rom. 12: 2.)

Passage in Purple

This is, without doubt, the most literary ad[illegible]ministration in the country's history. Archibal[illegible] MacLeish, Mrs. Roosevelt, Harold Ickes, Vic[illegible] President Wallace—the list is long and imposin[illegible] But it has remained for some anonymous slinge[illegible] of language to top them all. This man's astor[illegible]ishingly beautiful handiwork appears in a book[illegible]let called "Spare Time—A War Asset for W[illegible] Workers," and is published by the Federal Secu[illegible]ity Agency, Office of Community War Service[illegible] Division of Recreation. It is recommended to a[illegible] lovers of the super-sublime. Do you suspect [illegible] of exaggerating? Then read this sample:

And as we look we see contrasting with th[illegible] tense, the tragic, the speedup, the urge to pla[illegible] to have fun, to dramatize and to sprinkle all th[illegible] common and the tragic happenings with the se[illegible] of humour. That is America; the twofold natu[illegible] of Lincoln, Will Rogers, Charlie McCarthy, si[illegible] by side with the valour of Corregidor's defende[illegible] the marines of Guadalcanal, the victors of T[illegible]nisia. Recreation, one strand in the complex ti[illegible]sue of life under war, stands forth with a ne[illegible] vividness and a new meaning.

There is more of it, but you get the idea. [illegible] recommend that the author of this entranci[illegible] stuff be hauled out of his anonymity, if necessa[illegible] by the scruff of his neck, and decorated public[illegible] with a suitable garland of wild raspberries.—N[illegible] York Herald-Tribune.

Algerian Hallowe'en

Algerians are reported puzzled by the antics [illegible] American troops holding a Hallowe'en party, [illegible]pecially the hog calling contest, in which an Io[illegible] corporal was the victor. Possibly they are tryi[illegible] to figure out just how far they have to go [illegible] prove they have a truly democratic country. New York Sun.

Tires For Shoe Soles

Henry M. Spelman, Jr., chief of the leath[illegible] products and shoe section of the Office of C[illegible]ilian Requirements, predicts that old tire ca[illegible]casses will be used for shoe soles. Probably ma[illegible] pedestrians will be glad to walk on remnants [illegible] used autos which tried so hard to run over the[illegible] —Buffalo Courier-Express.

Ship Torpedoed Nurses Swim Ashore

By DOUGLAS AMARON
Canadian Press War Correspondent

WITH THE CANADIAN FORCES IN ITALY.—(CP Cable.)—Canadian Nursing Sisters swam, paddled and rowed to safety when German torpedo bombers blasted their ship in the Mediterranean.

Troops and passengers on the liner were so calm, orderly and observant of command that casualties were kept to a minimum and at the time of writing I know of no passenger definitely lost.

One confirmed casualty was a member of the ship's crew. He was killed when a torpedo ripped into the liner.

The Nursing Sisters sang and cheered as they made their way to safety across rolling seas.

I was a passenger aboard the ship carrying the nurses. We were part of a convoy which the Germans spotted one evening at sunset. Until then the voyage had been uneventful. There had been several scares when our escort ships dropped depth charges but the frequent "abandon ship" drills were just practices.

Come at Dinner.

On the fateful night we were halfway through dinner when the attack came which cost us our ship and belongings. This time there was no question of a drill. We knew this was the real thing.

Warning bells sounded and a calm voice announced over the ship's public address system: "Enemy aircraft are approaching. All personnel go below decks."

The dining room was on the promenade deck near the stern. We remained seated finishing our meal though nobody had an appetite after the first guns sounded in the distance and the guns of our own ship joined in.

Waiters and the dining-room stewart kept up a running commentary on the battle proceeding outside and the diners cheered when word came in that two enemy planes had fallen blazing on the water.

He Didn't Remember

GEORGETOWN, Ont., Nov. 17—(CP).—Equipped in full fire-fighting regalia, a local fireman ran to the firehall, flung open the doors and prepared the truck driver for action last Thursday when he heard the fire alarm bell sound. He had forgotten the signal was given at 11 o'clock in the morning to mark Remembrance Day's two-minute silence.

CANADIANS ON WAY HOME FROM JAP PRISON CAMPS — A smile is in order for Peggy Ann Jepson of Vancouver, B.C. who had just been released from the Jap ship Teia Maru at Mormugao, Portuguese India, in the exchange of war prisoners. She was interned at Shanghai. Father Charles Murphy, of Toronto, carries the baggage of Mrs. G. C. Marge and her little daughter, Ann, of Victoria, B.C., as they went from the Jap ship to the Swedish liner Gripsholm. They were all interned at Hong Kong.

Canada Serves Dual Role McCarthy Says

MONTREAL, Nov. 17 — (CP) — Canada's development as an American nation and continued membership in the British Commonwealth of Nations are not contradictory, Hon. Leighton McCarthy, Canadian minister to the United States, said in a speech before the Rotary Club here today.

He said the time may come when Canada will take a larger share in affairs of the Americas and become an active participant in Pan-American Union plans for hemispherical solidarity. Pan-American co-operation, however, should fit into a wider system of world co-operation.

"So far as Canada is concerned it will be difficult for us to accept any form of inter-American co-operation which ignored this truth," said Mr. McCarthy who soon will be raised to rank of ambassador, the first time since Canada's diplomatic service was established.

"... I do not think that any development of Canada's association with other American nations need interfere with her cherished position in the alliance of free British peoples.

"These two things are not now contradictory though they may have been once when Canadian foreign policy was determined in Downing street."

Canada's experience in a dual role and her voice in two communities meant she could assist both.

Since the passage of the Statute of Westminster, Canada's position in the British Commonwealth—as an independent state owing allegiance to a common king—had become more understandable to Americans. The United States would not have the present position changed. Things had changed with the war, which had brought close co-operation in economic and other spheres.

More Women Start Lining Up The Vote

WASHINGTON, Nov. 17 —(AP).—Both major political parties in the United States to-day are seeking greater participation by women in what used to be strictly a man's game—lining up the vote.

Republican strategists are studying reports from their assistant national chairman, Miss Marion E. Martin, just back from a 10-weeks' tour of Western and Great Lakes States where women are likely to hold a decisive voting majority.

The Democrats are calling into Washington more and more frequently their assistant national chairman, Mrs. Charles W. Tillett, of Charlotte, N.C.

The two women leaders agree that thousands of women and young people are developing active interest in political campaigns and campaign work.

Bank President Optimistic On Post-War

MONTREAL, Nov. 17 — (CP).—Major problems facing Canada at the present time in accomplishing the "extraordinary" war program to which it is committed include "the most careful conservation of raw materials" and "efficient distribution of man-power," Col. A. A. Magee stated in a presidential address for delivery at the annual meeting to-day at Barclays Bank (Canada).

Reviewing the industrial and financial condition of the Dominion, he said that "new production peaks were reached in the first half of the present year and there are indications that the transfer to a total war economy has been fairly well completed."

Dealing with post-war problems he asserted: "Although there is a certain apprehension about them, any country which has made the magnificent war effort of Canada and has met so successfully the unexpected and unheard of conditions imposed by it can be relied on to weather the fiercest post-war storm."

The bank president contended that "certain improvements in our social and economic conditions are necessary and inevitable but these need not be revolutionary. These changes may be likened to alerations or improvements to a house without disturbing its solid structure."

Col. Magee said that there had been interruption of productivity by jurisdictional labor disputes and "these might be avoided by substantial minorities being represented in all negotiations between management and labor."

Reports were adopted and directors re-elected at the meeting.

BLITZ MONTHS

During August - September of 1940 2,225 enemy aircraft were destroyed by the R.A.F. for the loss of 616 of their own machines.

NIGERIAN TOYS

LAGOS (CP). — The chiefs and people of Ikot Ekpene (Nigeria) have found a new way of expressing sympathy and loyalty to the Empire. They are making 600 toy dogs as presents for British children whose fathers were killed in the North African fighting.

MADE-OVERS

LONDON — (CP). — The Ministry of Supply has gone into the ragpicking business. Helpers have collected and reconditioned more than 2,000,000 worn garments from the army, air force and women's services.

MASON'S

JUST IMAGINE–A COMPLETE

FOWL DINNER

FOR 5 PEOPLE — For Only

HERE'S WHAT YOU GET!
1-Boiling Bowl
5-lb. Potatoes
2-lb. Onions
2-lb. Carrots

ALL FOR $1.69

NO COUPONS REQUIRED

MAPLE LEAF MEATS

RED BRAND BEEF
T-BONE STEAK OR ROAST ..... lb. 40c
BLADE ROAST ..... lb. 30c
POT ROAST, boneless ..... lb. 27c

LAMB
LEGS LAMB ..... lb. 35c
LOINS LAMB ..... lb. 38c
SHOULDER LAMB ..... lb. 29c

PORK
LOIN PORK CHOPS ..... lb. 38c
SHOULDER OF PORK ..... lb. 28c
BUTTS OF PORK ..... lb. 30c

FRUITS AND VEGETABLES

McINTOSH RED
APPLES - - ½ Peck 39c
COOKING
APPLES - - ½ Peck 29c
JUICY
LEMONS - - 3 for 10c
LOCAL
CARROTS - 3 lbs. 10c

A LIMITED SUPPLY OF ORANGES AND GRAPEFRUIT

Don't Forget Mason's Lucky Bicycle Draw!

THESE ARE THE RULES:
Place your name and address on the lid of a carton of MASON'S COMMANDO PORK AND BEANS, or MASON'S SPAGHETTI, and deposit it in the large barrel in any one of Mason's Stores. You may place as many carton lids as you wish in the barrel. The more you have the better your chance of winning.

The Draw will be held Wednesday, December 22nd, in the Main Store, and the winner will be announced Thursday, December 23rd.

This Contest is not open to any Mason employee or their relatives.

MASON'S COMMANDO
Pork & Beans - lb. 15c
In Sanitary Sealright Containers
MASON'S COMMANDO
Spaghetti - - lb. 15c
In Sanitary Sealright Containers

E.F. MASON EST. 1876
Mason's GROCERY STORES

Silverwood's Homo Milk

Good Milk in its best form for benefitting children.

1143

BEAVER LUMBER CO., Limited

78 GEORGE STREET

Announce the Purchase of the Retail Lumber and Builders' Supply Business of

SCOTT LUMBER COMPANY

LOCATED AT 485 REID STREET

So that we may better serve the requirements of this community, the stock of lumber and builders' supplies now carried by Scott Lumber Company is being transfered to our George Street yard.

ANNOUNCEMENT BY HAROLD SCOTT

The Beaver Lumber Company Limited have purchased my retail lumber and builders' supply business with the exception of cedar shingles and insulation.

It is my intention to concentrate on the producing and manufacturing of lumber and all retail sales are being discontinued by me as from November 18th.

I wish to take this opportunity of thanking my many friends for the loyal support which you have given me in the past and I recommend to you the Beaver Lumber Company Limited who I know will give the same careful attention to your requirements that I have endeavoured to do in the past. For your future needs call Beaver Lumber Company Limited, phone 4638.

Signed
HAROLD SCOTT

THE BEAVER LUMBER CO., LTD. wish Harold Scott every success in his future operation as a producer and manufacturer of lumber and we invite his retail customers to make their future inquiries for lumber and builders' supplies to our office located at 78 George St., Peterborough. Phone 4638.

BEAVER LUMBER CO., LTD.

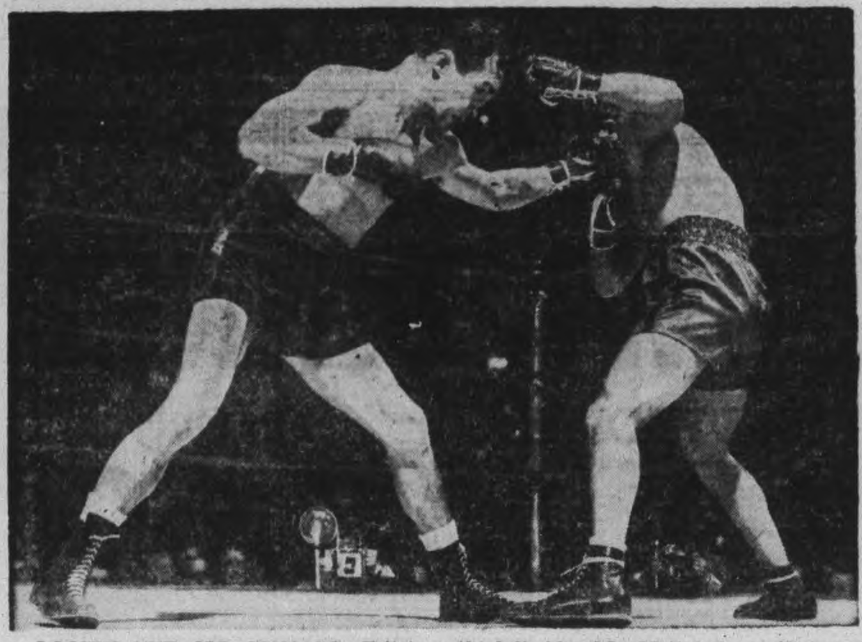

LOOKIT THE OLD MAN GO—Fritzie Zivic, the Pittsburgh ring veteran, throws Jacob la Motta of New York off balance with a well-placed left that lands flush on the left side of La Motta's face. Zivic gave a good account of himself but the decision went to the up and coming La Motta in the Garden fight, New York.

WhipperWatson Given Rough Passage By Gotch

Champion Whipper Billy Watson managed to ride out the storm and emerge victorious from his bout with the rough-house Jan Gotch in the feature event of the Frank Tunney wrestling card at the Brock Street Arena on Tuesday night, but only after one of the roughest passages in the Whip's mat career.

The British Empire title-holder finally took the bout after 12 minutes had passed in the third round when Referee Tommy Nelson disqualified Gotch for refusing to let Wat on climb back into the ring. Three times in spite of warnings from the official the powerful Pole kicked the champ back through the ropes and on the third occasion Nelson awarded the fall to Watson.

Then the wildest scene of all ensued. Gotch was storming around the ring claiming he had won when suddenly the Whipper climbed through the ropes, armed with a chair a[illegible] attacked the Pole. Fortun[illegible] Referee Nelson managed to [illegible] the chair before Watson w[illegible]le to crown his opponent. H[illegible]er, the Whip showed that he did not need a weapon. He dropped Gotch to the mat with a lusty swing to the jaw and finally took all the fight out of him by clamping on his famous Commando unconscious hold and after applying the pressure for a short time flung the Polish grappler down on the canvas, almost out cold.

Plenty of Action.

It was undoubtedly the most action-packed battle of the entire season. Gotch was as rough and tough against the champion as he had been in his previous bouts here and the Whipper, who showed a lot of speed and cleverness, had to take a lot of punishment before he took the verdict. There wasn't a dull moment from the first bit of action when Gotch rushed across the ring on the initial bell to clip Wat on with an elbow slam, only to go reeling back as the champ retaliated with three or four of the same kind.

Watson had an edge in the early stages. Once he got the whip on the Pole and it looked to be all over, but Gotch managed to get away from that and he also succeeded in preventing Watson from clamping a Commando on him. It was tough, hard going, and as the minutes passed the battling Pole began to take the upper hand and the Whipper had a lot of grief for the next ten minutes. Gotch concentrated on pounding his clever opponent over the kidneys, holding Wat on's head in the chancery while he landed punch after punch. The champ weakened perceptibly under this barrage, and finally Gotch kicked him out of the ring.

That, however, was the beginning of the end so far as the first fall was concerned. Watson came back full of fight and sailed into the Pole with a series of dropkicks that left him helpless. Then the title-holder slapped his Canadian avalanche hold, whirled Gotch over twice with it, and on the second flip pinned his shoulders for the fall. The time was 23 minutes.

Pearl Harbor Again.

Gotch took the second fall on a piece of skulduggery. He was first back in the ring after the rest period, and when Watson, still wearing his bath robe, climbed through the ropes, Gotch suddenly attacked him without warning, knocked the champ down, and proceeded to jump on him. By the time Referee Nelson could reach the scene and pull the Pole away, Watson was in bad shape. He revived enough to start the second round, but he was in no condition to stand off the ruthless Gotch who raked him with a barrage of punches in the back, and then kicked him to the mat' Nothing remained then but to roll the helpless Toronto grappler over and nail him for the fall.

Watson was out cold. He lay on the mat for most of the rest period, with Referee Nel:on working over him. Gotch returned to the ring after five or six minutes and argued with Timer Fred Scates that the ten-minute interval had elapsed, but the official refused to listen to him.

Watson was still in bad shape when the bout was resumed, but he cleverly kept out of Gotch's clutches until he recovered. Then he started in to give the Pole a going over. He nearly had him twice with the whip, but Gotch escaped and came back at the Whipper with another pounding attack that again slowed the champ up, but he came through that flurry and looked to have the bout in hand when he applied the Commando hold on Gotch. The latter managed to reach the ropes, however, and save him:elf, and then he swung suddenly and knocked Watson out of the ring. Three times the Whipper tried to get back in and as many times he was kicked out again. The third time cost Gotch the bout, for he was disqualified for disobeying Nelson's orders.

Two Newcomers.

The other two bouts on the card were both good. In the semi-final John Reeder, a new member of the Tunney collection of battlers, and Gentleman Jack Clayborne went 30 minutes to a draw and it was a lively affair with honors about even. Reeder who has been through the mill in the wrestling game, is a powerful and unscrupulous performer and he did not pull punches in his argument with the Comet. Early in the bout the Indiana husky won applause for breaking clean, but his good behavior did not last long. A few moments afterward he cuffed the South African flash through the ropes, and from then on there was plenty of lively action. Reeder nearly took the fall late in the bout when he had Clayborne in a jam for a long time with a chin lock, but the Bounding Black finally made his escape and he was giving Reeder a touch of the same treatment when the bell ended the battle.

Pierre DeGlane, a classy looking performer, had a lot of style in his bout with the tempestuous Dick Hogan, and in the early stages of the preliminary battle looked good enough to win. However, Hogan, who does not go in much for style, slowed him down with some characteristic Housepainter technique. The Frenchman was finally stung into coming back at Hogan with a series of elbow smashes and punches to the jaw. He almost battered Hogan into submission before Referee Nelson interfered. That was the end of the trail, however, for DeGlane, for Hogan suddenly whirled around the referee as he was waving the Frenchman back and landed a solid punch on the jaw that knocked DeGlane down, and Hogan quickly pounced on him and spread him for the fall. It was a surprise ending.

Tommy Nelson was the third man in the ring for all three bouts, and as usual Fred Scates handled the stop-watch as well as the announcing.

N.H.L. Leaders

By The Canadian Press

Standing—Montreal, won 5, lost 0, drew 2, points 12.

Points—Mosienko, Chicago, 5 goals 7 assists, 12 points; Cowley, Boston, 2 goals, 10 assists, 12 points.

Goals—Bruneteau, Detroit, 8.

Assists—Cowley, Boston, 10.

Penalties — Chamberlain, Canadiens, 19.

Shutouts—Durnan, Canadiens, 1.

Judge Cracks Down

LOS ANGELES —(AP)—Baseball Commissioner K. M. Landis has ordered all major league players who have engaged in Southern California Winter League games to submit an accounting of their earnings, preparatory to fining them for violating a rule forbidding post-season exhibitions. It's the end of the winter league, apparently.

THRIFTY SHAVES
With Minora Blades!
Minora stands first among low-price blades—the keenest and best double-edge blade in its class. Try it and see for yourself.

FITS YOUR DOUBLE-EDGE RAZOR

Have a "Coke" = Come, be blessed and be happy

"Coke" = Coca-Cola
It's natural for popular names to acquire friendly abbreviations. That's why you hear Coca-Cola called "Coke".

... or how to break the ice in Iceland

Have a "Coke," says the Canadian soldier in Iceland, and in three words he has made a friend. It works in Reykjavic as it does in Regina. 'round the globe Coca-Cola stands for *the pause that refreshes*—has become the ice-breaker between kindly-minded strangers.

—the global high-sign

THE COCA-COLA COMPANY OF CANADA, LIMITED 664

SPORTS-Day by Day

By FRED D. CRAIG

Military Training Centre's two basketball squads are both billed to make their appearance in the Y.M.C.A. House League this week. No. 1 team is slated to clash with Pete McArthur's Fairmiles in a game in the Y.M.C.A. gymnasium at 7.15 o'clock tonight while on Friday night the No. 2 team from the Camp will meet Gord Johnston's Cruisers. Nothing much is known yet as to the calibre of the two soldier teams. Some of the best performers of last season's squad have moved on but on the other hand with soldiers here from all over Canada it would be odd if their number did not include a few cage stars. Anyway tonight's game will afford something of a line on the strength of the khaki organizations. Pete McArthur's Fairmiles have the following players, most of them new to the Dominion Life series: R. G. Baird, Joe Csumrik, G. Davis, N. Courtney, T. Severin, B. McQuaig, William Mathison and W. Ellis. The tilt will also be a clue as to the strength of the squad led by McArthur, who had a great time last season trying to keep his team in the City League running by drafting all the former players in the services who happened to be home on leave. This year they are all too far away from home to get back for the odd game.

* * * * * *

Peterborough Collegiate football teams have contributed a lot of sparkling rugby and flashed some stellar performers but it is doubtful if the Collegiate squad ever came up with such a startling one-man show as was put on twenty years ago today by Howie Young, quarterback of the 1923 Collegiate team. The Peterborough students won the Eastern Ontario honors on that occasion by defeating the Kingston Collegiate 25 to 7 and all that Young did to help the cause along was to score 23 of the team's total of 25 points. The brilliant Peterborough quarterback and field general drop-kicked two goals from the field, one from the 25 and the other from the 30-yard line and nearly duplicated the feat later. One drop-kick from the 35-yard line hit the cross-bar squarely and bounded back on the field. Another attempt missed the uprights by a foot and went for a rouge. Then on top of that Young carried the ball on three spectacular runs for touchdowns. On the first occasion he dashed 25 yards for his major score; on the next he sprinted thirty yards and he wound up a historic performanve by toting the ball 55 yards for the final touchdown which he converted with a drop-kick. The P.C.I. team that day had Chew as flying wing, Cole, Bookhout and Stevens, halves, Young, quarter, Copping, snap, Craw, Killaly, inside wings, Martin, Ebbs, middles and Outram and Yelland outsides, with Neal Pogue, Fraser, Wood, Henry and Thompson as alternates.

* * * * * *

We'll Wait And See

Bill Walshe, Kingston sports scribe has come out with a paragraph that emphasizes what this column said last night about military hockey players. Says Bre'er Walshe: "Considering all the hockey stars that that have been shipped to Borden an Allan Cup challenge may be expected from the Borden camp, via the intermediate series and Kingston may be able to do some long distance rooting for the boys who become so popular here in the last few weeks." That of course brings up the point to which we called attention yesterday. According to the Dudley ruling last season in the case of Hub Macey and Perce Nicholls of the Petes not one of the Kingston players who has played a senior O.H.A. game will be eligible to drop back to the intermediate ranks. Macey and Nicholls, it will be remembered were moved here legitimately last season, but Dudley declared that because they had played with Kingston seniors at the beginning of the season they could not be allowed to finish the campaign here as intermediates. It will be a lot of fun watching Dudley and Company trying to explain that what was all wrong in regard to two former Kingston players last season is all right in the case of eight or ten of them this season. The situation is exactly the same. But what will the ruling be? There are no prizes offered of course for the first or any answer to this question.

* * * * * *

From Scribe Walshe too comes the following interesting bulletin on the military hockey situation: "The Canadian Army demolition bomb in senior hockey explodes today, wrecking teams all across the country and it will be several days before repair work can be started while in some localities like Regina, Toronto, Montreal and Halifax the destruction will be complete. In Kingston the fighting squad of soldiers that won favor by fine play in exhibitions and started the O.H.A. senior schedule with a double victory over St. Catharines will be scattered but there is hope that newcomers will fill the vacancies and rebuild another formidable force. Only a check of the Kingston dressing room tonight will reveal the military secret of how many were collected in the new deal. It may take a few days for some of the soldiers ordered to Kingston to arrive and the job of testing, training and getting team work will have to be rushed to keep up with the O.H.A. schedule. The O.H.A. has granted a brief recess for the reorganization and the next league game will be Saturday night against the powerful Toronto Navy crew. The original Kingston Frontenac Army team finished its part of the schedule with a perfect record of two wins in two nights, leaving a nice lead for the newcomers. Credited with speed and scrap in exhibition games the Kingston soldiers had to depend on their fight Saturday night."

* * * * * *

Tag Team Wrestling

Speaking of wrestling—a lot of folk probably are today—Ken Colling of Belleville tells about a new wrinkle in the mat sport to be introduced there tonight. Here is the dope according to the Belleville sport sheet: "So Promoter Frank Tunney is tossing four of his wrestling pachyderms into the Hume Arena ring at the same time Wednesday night in what he termed "tag team wrestling." What's puzzling this department is whether the ring at the local palace de sport can stand up under the strain of well over 1,100 pounds of humanity, including the one referee. According to Marse Tunney this "tag team wrestling is some new wrinkle thought up in the U.S.A. As all know a team of Bishop and Reeder, as tough a pair of hombres as come down the pike, tangle with Billie Watson and Pierre DeGlane. Now the idea of this "tag business" is simple. For instance Watson and Bishop will start hostilities off in the usual two-man style, with Reeder and DeGlane standing in their teammate's corner ready to swing into action if and when their partner gets into difficultiy, which should be soon and often. However, here's the nigger in the timber heap—when a wrestler finds himself in difficulty he must touch or "tag" his partner before assistance can be obtained. Sounds complicate.., but it should be fun."

* * * * * *

Montreal Canadiens still remain undefeated in the N.H.L. race. They moved a point farther out in front last night when they held the Boston Bruins to a 2-2 tie in Boston and they might easily have turned it into a win for all reports indicate they outplayed the Rossmen over the whole route. Only a late goal by Harvey Jackson who incidentally figured in the other Boston marker as well saved the day for the Bruins. Gerry Heffernan and Toe Blake fired the two goals for the Canadiens. Outstanding feature of the game was the fact that the entire proceeds amounting to $21,852.31 was turned over by the Boston management to the United War Funds which naturally brings up the question of when the Toronto Maple Leafs and Maple Leaf Gardens are going to turn anything over to anybody but the shareholders.

* * * * * *

Sporting Chili Con Carne: Last night's wrestling crowd was one of the largest of the season and the bill, incidentally, was one of the best.... The schedule in the Ladies' Basketball League this week calls for a bye for Generals....Normal School will play the Y Cadets in the 7.45 o'clock game and St. John's and Transports clash in the 8.45 fixture....Two-ton Tony Galento has received his army call....The probably intend to equip him with guns and use him as a tank....Eddie Wares, former Detroit Red Wing is enlisting in the Canadian Navy....Hamilton Wildcats are big favorites to beat the Lachine R.C.A.F. outfit in the final game for Eastern

(Continued on Page 12)

League Moguls Block Player Transfer

MONTREAL, Nov. 17—(CP)—The Quebec Amateur Hockey Association decided at a meeting here last night that Joe Shack, at least temporarily, cannot line-up with Ottawa Commandos, despite the fact he already has signed a card for them.

And neither can the ex-Canadien junior line of Tod Campeau, Andy Perron and Bernie Lauzon cannot move to Ottawa to play with Manager Jimmy McCaffrey's club.

Shack practised with Royals for a few weeks and was reinstated following his last winter's professional activities. Last Sunday when the Commandos came here, he was signed on by the visitors. Montreal protested and the protest was upheld by the Q.A.H.A. because Shack is employed here and there is a civilian team in the city.

In case of the ex-Canadiens they cannot be signed by Ottawa until Royals' quota is exhausted, and their names are not on any cards. It is reported that Royals would sign one of the three, but the trio wants "all or nothing."

Discussions on these Q.A.H.A. rulings is expected at the Quebec Senior Hockey League meeting tomorrow night.

Heads Golfers

CHICAGO (AP)—Ed Dudley, Colorado Springs, Colo., was re-elected president of the Professional Golfers' Association for the third consecutive time at the annual meeting yesterday.

Defends Title

ROCHESTER, N.Y., Nov. 17. —(AP).— Andy Ponzi, Philadelphia, agreed to-day to defend his world's pocket billiard title against the challenge of former champion Irving Crane, Livonia, N.Y., in a seven-block 1,000 point match Dec. 8-11.

New Challenger

NEW HAVEN, Conn. (AP)—Johnny Attell, local matchmaker, has offered Beau Jack $10,000 to meet Julie Kogon of New Haven in a lightweight title fight here provided Jack regains the title from Bob Montgomery in New York Friday. Attell estimated such a fight would draw $35,000.

KILLED IN CRASH—Pam Barton, former British and U.S. women's golf champion, has been killed in a plane crash in Britain She was a flight officer in the WAAF, which she joined at the outbreak of war, and was only 26 years old.

Two-Ton Galento Challenges Axis

ORANGE, N.J., Nov. 17 — (AP). —"Dem Bums" in the Axis corner better beware, because Tony Galento is on his way to a fitting for a uniform from a service tailor.

The erstwhile Orange nightstick passed his "screen test" preliminary to induction yesterday and Anthony M. Ferrare, chief draft clerk of Essex County, said Tony would be called probably in thirty days.

'Any branch of the service they want to put me in is okay by me." bellowed Two-ton Tony. "If they accept me, I'll molder dem bums — both Japs and Germans."

The 33-year-old, heavyweight fighter is married and the father of a five-year-old son.

Witek Enlists

WILKES-BARRE, Pa., Nov. 17.—(AP).— Nicholas (Mickey) Witek, second baseman of the New York Giants, leaves to-day for the U.S. coast guard training station, Manhattan Beach, N.Y. Witek was the fifth leading hitter in the National League last season.

Additional Sport On Pages 7, 11

Kingston Team Puzzled Over New Law

KINGSTON, Nov. 17 — Kingston is still uncertain about its senior O.H.A. team. There are no official reports from the army camps about the number or names of players who were moved to other camps in the recent army order and there is still no information regarding players who are expected in Kingston as replacements.

From unofficial sources it is reported that about twelve qualified senior players have been posted by the army to Kingston and about eight members of the team that started the season have been shifted to Camp Borden.

A checkup will be made through the army camps tomorrow in an effort to round up players to rebuild a team for the scheduled game with Hamilton in Kingston Saturday.

Army officials connected with the Kingston team have refused to give names of players coming or going The newcomers should be settled in their new camp quarters by Wednesday and many of them are expected to join the Kingston team at practice Wednesday night. An idea of the reorganized team should be known after Wednesday's practice.

IN THE ARMY—Desmond P. (Des) Smith, of Ottawa, former star defenceman with Boston Bruins of the National Hockey League, who has just graduated from the Canadian Army Officers' Training Centre, Brockville, Ont

CHEMISTRY HELPS TO WIN THE WAR

ONE AIRCRAFT MOTOR

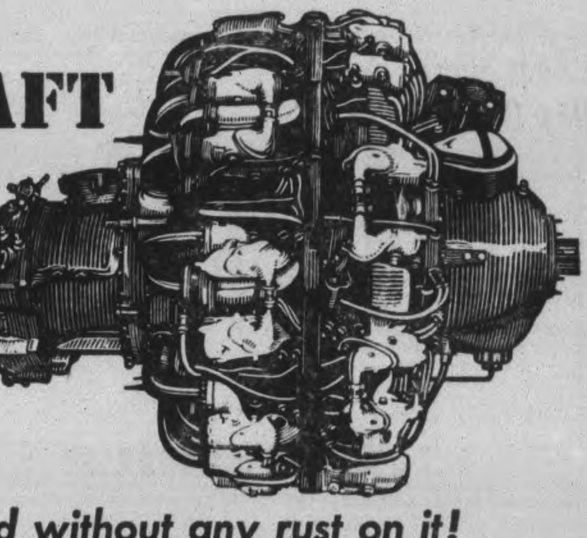

delivered without any rust on it!

● From the time they leave the production line, the tools of war—guns, tanks, planes—are threatened by a devastating enemy: corrosion, commonly called rust. Silica Gel protects vital war equipment by removing moisture from the air before corrosion can begin its deadly work.

Formerly, equipment bound for overseas was heavily coated with grease and waxes to protect metal surfaces. Such treatment was slow and messy, and delayed final assembly overseas. Some things, like radio equipment, could not be treated with grease—and had to risk overseas shipment unprotected.

Now, Silica Gel provides positive protection from rust and corrosion for all types of equipment. For instance, an aircraft engine is packaged for overseas by sealing it in a moisture-proof envelope.

Small cotton bags filled with Silica Gel are tied to the engine. The Silica Gel in the bags removes the moisture sealed into the envelope and maintains relative humidity at a low level where corrosion will not occur. In each spark plug port on the cylinders, and in other similar openings, plastic plugs, filled with Silica Gel, are installed. These plugs protect the combustion chambers and other internal engine surfaces.

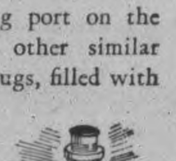

Silica Gel is a harmless, chemically inert material that can absorb up to half its weight in moisture. It is made available to manufacturers through the General Chemicals Division of Canadian Industries Limited.

Silica Gel to protect overseas shipments is another example of how Industrial Chemistry helps Canada's war effort.

CANADIAN INDUSTRIES LIMITED C-I-L

CANADIAN INDUSTRIES LIMITED

PA274

Canadians Bet 33 Millions On Horse Races

By JOHN DAUPHINEE
Canadian Press Staff Writer

OTTAWA, Nov. 17—(CP)—If the ponies didn't run faster than usual on Canadian tracks this year it wasn't for want of encouragement. They got more backing from fans of the sport of kings than any year since 1931.

The Dominion Department of Agriculture which supervises pari-mutuel betting announced today wagers at 32 race meetings this season totalled $33,145,013, compared with $25,470,913 in 1942.

The increase of $7,674,100 or 30 per cent was partly caused by an increase from 275 to 283 days of racing, but the increase in number of days was only about three per cent.

All six provinces were pari-mutuel betting is held—British Columbia east to Quebec—showed increased wagering in 1943, with British Columbia leading the parade, up 54 per cent. Quebec was next with 39 per cent increase, Manitoba 33 per cent, Ontario 24, Saskatchewan 13 and Alberta 10.

While 1931 betting at $33,377,786 was a trifle above this year, racing days in 1931 numbered 326 or 43 days more than in 1943. But both this year and 1931 were far behind the record of $75,110,551 wagered during 305 days' racing in 1921.

Largest amount wagered at an individual race meeting was the $2,-80,297 bet at the fall meeting of Ontario Jockey Club at Woodbine Park, Toronto.

2 Track Meets

Twenty-two associations held 32 race meetings in 1943, compared with 24 associations and 32 meetings last year. Prize money paid this year was $1,178,550 compared with 1,061,290, an increase of $117,260.

Following are provincial betting totals, with 1942 figures in brackets: Quebec (including Connaught Park, Ottawa) $2,064,348 ($1,408,-16); Ontario $21,031,393 ($16,920,-15); Manitoba $3,194,781 ($2,399,-96); Saskatchewan $441,369 ($389,-55); Alberta $806,296 ($727,888); British Columbia $5,606,826 ($3,625,-43).

Following are betting statistics by Ontario cities, with 1942 figures in brackets:

Ottawa—1 (1), 14 (14), $502,514 ($410,239), $39,000 ($36,100).
Toronto—4 (4), 56 (56), $14,801,-90 ($11,251,065), $388,300 ($354,200).
Hamilton—1 (1), 14 (14), $2,657,-25 ($2,467,071), $86,800 ($78,900).
Fort Erie, Ont.—1 (1), 14 (14), $1,-8,263 ($1,797,611), $81,800 ($72,400).
Niagara Falls, Ont.—1 (1), 14 (14), 1,624,615 ($1,404,268), $60,100 ($54,-00).

Golf Balls Scarce No New Ones Coming

NEW YORK, Nov. 17.—(AP).—This being the season of the year to do your Christmas shopping early, Ross Sobel, the golf pro, comes up with a tip to-day that it might be a good idea to ask for three or four new golf balls when you write your annual letter to Santa Claus. He says that new golf balls are more valuable right now than an extra strip of "A" gas coupons.

"In fact," he went on, "there not only just won't be any new balls next year, but we're even going to have to recover re-covered balls and use them if the situation keeps up.

"Golf pros already are playing tournaments with re-covered balls and will keep right on doing it. Why, Bobby Cruickshank won the north-south open with a re-covered ball last winter."

MOVIE TIME TABLE

Centre—"Background to Danger", 2.30, 5.00, 7.30, 10.00; "Johnny Doughboy", 1.30, 3.55, 6.25, 8.55.

Capitol — "Thank Your Lucky Stars", 2.00, 4.25, 6.40, 9.05. Last complete show starts at 8.50.

Regent—"Phantom of the Opera", 1.25, 3.30, 5.35, 7.40, 9.50.

CHEX
Every
WEDNESDAY
7:30 P.M.
"SONGS AT TWILIGHT"
All Request Program
Featuring
ANDREW WARRILOW
FRANKS
FURNITURE STORE

CHEX
EVERY
SUNDAY
TUESDAY
THURSDAY
"Chapel Chimes"
1.30 to 1.45 P.M.
NISBETT
FUNERAL HOME

JIMMY SIMPSON — JOE KROL — WALTER GIBB — DOUG SMITH

JIMMY FUMIO — JIM SMITH — PAUL MIOCINOVICH — ABE ZVONKIN

WILDCATS MAY PLAY FOR CANADIAN CHAMPIONSHIP—The Hamilton Wildcats pictured ABOVE may be in the Dominion championships. They meet the Quebec R.C.A.F. team in the eastern Canada finals November 20. The winners will meet the Winnipeg R.C.A.F. Bombers in Toronto November 27 for the Canadian championship.

Canadian Sport Snapshots

By CHARLES EDWARDS
Canadian Press Staff Writer

TORONTO, Nov. 17—(CP)—Big surprise of the Ontario Rugby Football Union final was the fact the Hamilton Wildcats wingline outplayed Balmy Beaches forward wall. It was conceded Hamilton had some outstanding ends and a sound backfield built around the sensational Joe Krol. But Beaches had the line! Oh, yes! Beaches had the line — with holes in it that fellows like Bill O'Breza, Eddie Remegis and Abe Zvonkin enlarged almost at will. Observers underrated the Hamilton line almost all season, but discovered the truth in Wildcats' 7-2 win last Saturday.

Army hockey:

Collapse of army teams in Eastern Senior Hockey Leagues is almost complete now except at Kingston where the Training Centre is drawing sufficient good talent to keep Frontenacs in action . . . So far the West has not suffered except at Regina. But army teams in Nanaimo, B.C., and Winnipeg are reported worried for fear regulations will lead to removal of key players. Alberta army teams at Calgary and Red Deer expect they will not be affected for some months.

Stray stuff:

Frank Demarco, Balmy Beach football end, is a cousin, not a brother, of Ab Demarco, the Boston hockey player. Frank works at Copper Cliff, Ont., during the summer vacation from his teaching job at St. Michael's College. He pitched last summer for Copper Cliff Redmen Senior baseball team. . . . Ontario Jockey Club has built a recreation room at Toronto's Woodbine track for stable help. . . . Canada's top diplomat, Hon. Leighton McCarthy, said in his speech at Montreal yesterday that he played lacrosse against Montreal's famous old Shamrocks in 1893. McCarthy was a member of the Toronto lacrosse team which opposed Shamrocks at the Chicago World's Fair that year.

Incidentally:

Hank Dyck has been promoted from Eddie Shore's Buffalo Bisons to Staffords in the Toronto Mercantile League. . . . Bill (Kingston Whig-Standard) Walshe reports 4,-723 coupons petitioning continuation of army hockey in Kingston were sent in to Ald. James De St. Remy in answer to a newspaper advertisement. . . . Vancouver Air Lines hockey team has three new players, Frank Dotten, Biff Smith and Johnny Templeton, and is angling for Dick Kowcinak and Reg Bentley.

Soldiers Sweep Card

HALIFAX (CP)—Servicemen won all nine titles in the Maritime boxing championships last night with sailors from the training establishment at Deep Brook taking six crowns. Jack Turner, Canadian flyweight champ, and Claude Warwick, Canadian featherweight titleholder, won their events with ease.

Mosienko Tops N.H.L. Scorers

MONTREAL, Nov. 17 (CP)—Chicago's Billy Mosienko put together two goals and four assists in three games last week to take leadership in the National Hockey League scoring race while team-mate Doug Bentley was only a point behind with two goals and three assists.

The Chicago forwards ranked one-two in the official scoring records released today by the N.H.L. The records do not include points marked up in last night's Boston-Canadiens game.

Mosienko leads the list with 12 points, while Bentley is tied with Bill Cowley of Boston with 11, one more than former leader Modere (Mud) Bruneteau of Detroit who is in a four-place tie with Art Jackson of Boston.

Play-making Bill Cowley took over his familiar role as leader of the assist column with nine, two more than Mosienko and Bentley. Bruneteau maintained his margin in the goal-scoring department with eight markers in six games.

Murph Chamberlain is leading the penalty parade with 17 minutes in majors and minors, a minute ahead of Pat Egan of Detroit.

Here and There in Sport

By The Canadian Press

By The Canadian Press

President Sam Manson of Hamilton Flying Wildcats says the eastern final against Lachine R.C.A.F.—scheduled for Toronto Saturday—should be played in Hamilton, and so should the Canadian final against the Winnipeg R.C.A.F. Bombers. Manson was digging up precedents last night, while the Cats drilled without benefit of Coach Brian Timmis, who was taking a rest.

In the United States, The Associated Press poll of leading football teams today shows a considerable shake-up. Notre Dame remains first, but Iowa pre-flight is up in second place with Purdue third and Michigan fourth. Saturday's feature sees Notre Dame against Iowa.

A survey in New York last night showed that apart from the 250 major league ball players who had previously gone to war, 33 players from the American and National loops have either been inducted or have been re-classified 1A since the season ended. Sam Breadon of the Cards sums it up: "We don't know where we stand for 1944."

Records Broken

All Pimlico wagering records were broken during the 30-day meeting which ended Saturday. Total for 50 days of racing in spring and fall was $38,373,055, compared with $43,-092,421 in 100 days at four tracks in Maryland last year.

Jim Foley, secretary of the Quebec Senior Hockey League, has informed the Ottawa club that the league plans to carry on despite the loss of Cornwall and Montreal army teams. A league meeting is being held in Montreal tonight; meanwhile Ottawa Commandos and Quebec Aces will play their scheduled week-end games.

In the intermission before the last period of the Bruins-Canadiens N.H.L. game at Boston last night—which ended in a 2-2 tie—stars of baseball, football, billiards and hockey, using their own projectiles, attempted to hit a broom in one of the cages from 150 feet out. Dit Clapper knocked over the broom with a puck on the first try. The baseballs, rugby balls and billiard balls were "close."

Oshawa Generals and Galt Kists remain undefeated leaders of their respective groups in the O.H.A. Junior "A" series. Oshawa beat Hamilton 5-3 last night and Galt beat St. Catharines 7-2.

In the two other junior fixtures of the evening Brantford beat Toronto Young Rangers 2-1 for their first victory against one tie, and Toronto St. Michael's walloped Toronto Marlboros 6-3.

In the game at Galt little Johnny Ubriaco of Sault Ste. Marie had one goal and three assists, while Podolski and Forbes each scored two goals. Scoring was fairly evenly divided in the other games.

Fights Last Night

By The Associated Press

New York—Izzy Jannazzo, 150¾, New York, outpointed Ernie "Cat" Robinson, 146, New York (8).

White Plains, N.Y.—Joe Redick, 159½, Paterson, N.J., outpointed Dick Fuller, 165¾; South Norwalk, Conn. (8).

Jersey City—Johnny Caruso, 147, Jersey City, outpointed Mickey Makar, 151, Bayonne (10).

Hartford, Conn.—Joe Bennett, 150, New York, knocked out Vern Patterson, 148, Hartford (3).

Jacksonville, Fla.—Jimmy Carollo, 192, Corona, L.I., outpointed Jim Bowden, 188, Jacksonville (10).

Los Angeles—Gehero Rojo, 140, Los Angeles, knocked out Freddie Long, 139, Los Angeles (9). Joe Barnum, 138½, Los Angeles, and Nicholas Moran, 142, Mexico City, drew (10).

What's On the Air

Stations	Kilocycles
CHEX	1430
CBL	740
CFRB	860
WEAF	660
WJZ	770
WABC	880

Symbols: D—Drama; M—Musical; R—Religious; S—Songs; T—Talk; V—Variety; N—News

This Program has been given the Peterborough Examiner by stations herein listed. If the presentations as scheduled are not on the air, the fault lies with the stations and not with the Examiner.

Radio Station CHEX Carries the News on the Hour

WEDNESDAY EVENING

6:00 P.M.
CHEX—News
CBL—Relax and Enjoy-M
CFRB—Jimmie Dale
6:15 P.M.
CHEX—Singing Strings-M
CBL—Market Report
WABC—To Your Good Health
6:30 P.M.
CHEX—News; Rhythm R'ndup
CBL—Your Ivory Tower
WJZ—That's a Fact
WEAF—Bill Stern's Sports
6:45 P.M.
CHEX—Parade of Bands
CBL—BBC News
WEAF—Cheque Your Music
WJZ—Lowell Thomas
7:00 P.M.
CHEX—News; Sportcast
CBL—Singing for Pleasure
7:15 P.M.
CHEX—Treasury Star Parade
CBL—Headquarters Report
WABC—Harry James Music
7:30 P.M.
CHEX—Songs at Twilight
WJZ—Lone Ranger-D
WABC—Easy Aces-D
WEAF—Musical Revue
CBL—Caribbean Nights-M
7:45 P.M.
CHEX—Young Man and Piano
CBL—News Roundup
WABC—Mr. Keen-D
WEAF—H. V. Kaltenborn-N
8:00 P.M.
CHEX—Today and Tomorrow
WABC—Sam Kaye's Orch.
WEAF—Mr and Mrs North-D
CFRB—Queer Quirks
8:30 P.M.
CHEX—Midweek Meditations
CBL—Nat. Labor Forum
CFRB—Treasure Trail
WABC—Dr. Christian-D
WJZ—Battle of Sexes
8:45 P.M.
CHEX—Educational Week
9:00 P.M.
CHEX—News; Concert Hall
WEAF—Eddie Cantor-V
WABC—Mayor of the Town
WJZ—Bandwagon
9:30 P.M.
CHEX—Melody Time
WABC—Jack Carson Show
CFRB—Public Opinion
WJZ—Victory Parade
10:00 P.M.
CHEX—Ontario News
CBL—CBC News
CFRB—Great Moments
WEAF—Kay Kayser-V
WJZ—Raymond G Swing-T
10:15 P.M.
CHEX—A to Z
CBL—China Diary
WJZ—Listen to Lulu-S
10:30 P.M.
CHEX—Ballroom Time
CBL—Organ Recital
WABC—Creata Blanca Car'val
WJZ—Men's News
11:00 P.M.
CHEX—News
WABC—Ned Calmer-N

THURSDAY MORNING

7:30 A.M.
CHEX—Farm Fare
7:45 A.M.
CHEX—Morning Cheer
8:00 A.M.
CHEX—News
CFRB—Jim Hunter-N
WJZ—The Kibitzers-V
WEAF—News Roundups
8:15 A.M.
CFRB—Dave Bacal, organist
CHEX—Top of the Morning
CBL—Morning Devotions
WABC—Music of To-day
8:30 A.M.
CBL—March Past-M
WABC—Missus Goes Shop'g-T
WJZ—Nancy Craig-T
8:45 A.M.
CHEX—Morning Devotions
CFRB—Golden Gate Quar.
WEAF—Definitions-V
WABC—Woman's Page-T
9:00 A.M.
CHEX—News; Neigh. News-V
CBL—Everything Goes-V
WJZ—Breakfast Club-V
9:15 A.M.
CHEX—Meet the Band-M
CFRB—School of the Air
9:45 A.M.
CHEX—Sweethearts
WABC—Market Basket-T
CBL—Music While You Work
10:00 A.M.
CHEX—News; Masterworks
CFRB—Band Music
WABC—Valiant Lady-D
CBL—Musical Program
10:15 A.M.
CFRB—Baby Program-T
WABC—Kitty Foyle-D
WEAF—The Open Door-D
10:30 A.M.
CHEX—Novatime
CFRB—Mrs Aitken-T
WJZ—The Baby Institute
CBL—Wartime Shopping-T
10:45 A.M.
CBL—Monica Mugan-T
WJZ—Sweet River-D
CHEX—Mastersingers
11:00 A.M.
CHEX—News; Neighbors-V
CFRB—Homecrafters
CBL—Road of Life-D
WABC—Honeymoon Hill-D
11:30 A.M.
CHEX—Musical Sketches
WABC—Bright Horizon—D
WEAF—Brave To-morrow-D
CBL—Soldier's Wife-D
11:45 A.M.
CHEX—Invit. to Syncopation
CFRB—Do You Remember?
WJZ—Living Is Fun-T
WABC—Aunt Jenny-D

THURSDAY AFTERNOON

12:00 NOON
CHEX—News; Home Folks
CBL—BBC News
WJZ—The Riddle of Life-T
12:15 P.M.
CFRB—Farm Broadcast
WJZ—Singo-S
12:30 P.M.
CHEX—News; Farm News
WJZ—Farm and Home Hour
CFRB—Life Can Be Beautiful
CBL—Farm Broadcast
1:00 P.M.
CHEX—News, Farm Folks
CBL—CBC News
WEAF—Mary M. McBride-T
1:15 P.M.
CHEX—Eb and Zeb
CBL—The Happy Gang
WJZ—Woman's Exchange
1:30 P.M.
CHEX—Chapel Chimes-M
CFRB—Aloha Land
WABC—Bernadine Flynn-T
1:45 P.M.
CHEX—They Tell Me-T
WJZ—Thursday Concert
2:00 P.M.
CHEX—Betty and Bob
WEAF—Guiding Light
CBL—Matinee Melodies
CFRB—Our Gal Sunday-D
2:15 P.M.
CHEX—The Lady Sings
WJZ—Mystery Chef-T
WEAF—Lonely Women-D
CFRB—Capsules of Melody
2:30 P.M.
CHEX—Stars of the Week
WJZ—Ladies Be Seated
WEAF—Light of the World-D
2:45 P.M.
CHEX—Organ Tones
WEAF—Melodies of Home
3:00 P.M.
CHEX—News; Ballroom
CBL—A Woman of America-D
WJZ—Morton Downey-S
3:15 P.M.
CFRB—Dr. Stidger-T
CBL—Ma Perkins
WJZ—My True Story
3:30 P.M.
CHEX—Sincerely Yours-V
WABC—Now and Forever-D
CBL—Pepper Young-D
3:45 P.M.
CHEX—Wendall Hall
WJZ—Neighbors-T
CBL—Right to Happiness
4:00 P.M.
CHEX—News; Ivorettes
CBL—Joint Recital
WJZ—Blue Frolics
WEAF—Backstage-Wife-D
4:15 P.M.
CHEX—Highlights of the Week
CFRB—Big Sister-D
CBL—Community Fun
4:30 P.M.
CHEX—1430 Club
CFRB—Lesly Stowe's Guests
CBL—Recital
WEAF—Lorenzo Jones-D
4:45 P.M.
WJZ—The Sea Hound-D
CFRB—Santa Claus
WABC—Perry Como-S
WEAF—Widder Brown-D
5:00 P.M.
CHEX—News
CBL—Front Line Family-D
WABC—Fun with Dunn-V
WEAF—When Girl Marries
5:05 P.M.
CHEX—Lindsay Salute—M
5:30 P.M.
WJZ—Jack Armstrong-D
CFRB—Peter Pan
WEAF—Just Plain Bill-D
WABC—Sing Along
5:45 P.M.
CHEX—Musical Moment
CFRB—The Lone Ranger-D
WABC—American Women

Canadiens Tie Bruins 2-2 To Remain First

By The Canadian Press

Montreal Canadiens and Boston Bruins tangled at Boston last night for their second 2-2 draw of the season. They deadlocked the first time at Montreal Oct. 30 when opening the N.H.L. 1943-44 schedule. The result still left Canadiens at the top of the league with 12 points. Canadiens have defeated every other team in the league except Toronto Maple Leafs whom they meet for the first time tomorrow night at Montreal. Toronto and Chicago are tied for second place.

Veteran Busher Jackson figured in both of the Boston goals last night. He scored the second and tieing counter on a pass from Bill Cowley just three minutes from the final whistle.

Bep Guidolin started the scoring half-way through the first period by shooting into the corner of Canadiens' net after a pass from Busher.

Unassisted, Canadiens' Gerry Heffernan broke up a four-man rush early in the second period to even the score when Bert Gardiner was left defenceless.

Skipper Toe Blake put Montreal in the lead again five minutes later on an assist from Bob Filion and Elmer Lach, only to be foiled by Jackson's score.

Last night's game was played before 13,852 fans and the $21,852.31 they paid into the box office went to the United War Funds' drive.

HOCKEY

NATIONAL LEAGUE

	W	L	T	F	A	Pts.
Canadiens	5	0	2	22	10	12
Toronto	3	2	2	26	23	8
Chicago	4	3	0	29	27	8
Detroit	2	2	2	22	20	6
Boston	2	2	2	23	20	6
Rangers	0	7	0	20	42	0

Tuesday's Result
Canadiens 2, Boston 2

AREMICAN LEAGUE

Eastern Division	W	L	T	F	A	Pts.
Hershey	5	1	1	24	15	11
Buffalo	1	3	3	16	24	5
Providence	2	3	1	13	17	5
Western Division						
Cleveland	5	2	2	43	31	12
Indianapolis	1	2	5	19	23	7
Pittsburgh	1	4	3	20	25	6

O.H.A. SENIOR

	W	L	T	F	A	Pts.
Kingston	2	0	0	11	6	4
Hamilton	1	0	0	9	2	2
Navy	1	0	0	8	3	2
St Catharines	0	2	0	6	11	0
R.C.A.F.	0	2	0	5	17	0

O.H.A. JUNIOR

Group 1	W	L	T	F	A	Pts.
Oshawa	2	0	0	15	5	4
St. Mikes	1	0	0	6	3	2
Marlboros	0	2	0	6	16	0
Hamilton	0	1	0	2	5	0
Young Rangers	0	1	0	1	2	0
Group 2						
Galt	2	0	0	15	6	4
St. Catharines	1	1	0	7	8	2
Brantford	1	1	0	3	6	2
Port Colborne	0	1	0	4	8	0
Stratford	0	0	0	0	0	0

Tuesday's Results
Brantford 2, Young Rangers 1
Galt 7, St. Catharines 2
Oshawa 5, Hamilton 2
St. Mikes 6, Marlboros 3

SKIRT THE GLOBE

Six hundred British naval vessels are at sea at any given moment.

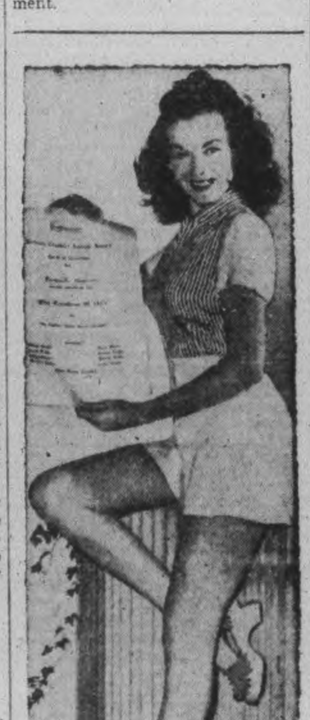

"MISS BREATHLESS" — Lovely Marguerite Chapman holds a scroll awarded to her after she had been chosen 'Miss Breathless' by a group of stage and screen personalities. From where we stand, the committee of judges wins our vote for their excellent taste.

Theatres - Dances - Radio

Last Night's Stars

By The Canadian Press

Bert Gardiner, Boston goalie, who made a number of brilliant saves for Boston last night as they held Canadiens to a 2-2 draw.

Busher Harvey Jackson who scored one goal and made another assist for Bruins in the Boston-Canadiens tangle.

Bill Durnan, 29-year-old rookie netminder, who halted several beautiful shots to save Canadiens from suffering their first defeat of the season.

Oshawa Juniors Trim Hamilton

HAMILTON, Nov. 17 — Oshawa Generals turned back Hamilton's unsung and untried youngsters here last night by a score of 5 to 3 in a Junior O.H.A. fixture, but the count in favor of the Memorial Cup finalists would have been much larger but for the brilliant work of Freckles Little in the Hamilton nets. Up front the local kids did not look too bad, but for the first 10 minutes of play the defense was as wide open as a city park and Little had to be extraordinary to hold them to three goals.

Smith was the standout for the Generals with three goals and one assist, although the first one credited to him was steered into the twine by Kaiser, who kept continually backing in on top of Little whenever trouble threatened, and that was often. Smith opened the scoring at the 2:24 mark, and five minutes later gave Batten a pass for the second Oshawa goal. Before the period ended he had tallied again, this time on a pass from Petsura, who also turned in a tidy performance at mid ice. The second period was scoreless, but the third saw Ezinicki and Smith score for Generals, with Sanderson, Stewart and Kaiser getting counters for Hamilton.

Oshawa—Goal, Bennett; defence, Batten, Dawes; centre, Petsura; wings, Smith, Curry; alternates, Taggart, Ezinicki, Love, Chenier, Barker, Porter.

Hamilton—Goal, Little; defence, Rothwell, Kaiser; centre, Gluck; wings, Narduzzi, Stoddard; alternates, Stewart, Zuk, Comfort, Tomiuk, Jacklin, Sanderson.

Referee, Gordon McKay; linesman, Gurney Large.

First Period
1—Oshawa, Smith (Curry) ... 2:24
2—Oshawa, Batten (Smith) ... 7:21
3—Oshawa, Smith (Petsura) ... 12:15
Penalty—Tomiuk.

Second Period
No scoring.
Penalties—Kaiser 2, Dawes, Petsura.

Third Period
4—Oshawa, Ezinicki (Chenier) 1:59
5—Hamilton, Sanderson (Gluck) ... 2:45
6—Hamilton, Kaiser ... 12:46
7—Oshawa, Smith ... 17:38
8—Hamilton, Stewart ... 19:31
Penalty—Chenier.

4,000 See Game

WINNIPEG (CP)—Four thousand fans turned out for the Manitoba high school football final last night, in which Kelvin High School defeated St. Paul's College 6-1.

Quebec League To Carry On

OTTAWA, Nov. 17 (CP)—Quebec Aces and Ottawa Commandos will play their Quebec Senior Hockey League games scheduled for Saturday and Sunday, according to word received last night by the Ottawa club from Jim Foley, league secretary.

In a telegram to Jim McCaffrey, Ottawa business manager, Foley said that the Aces would play here Saturday night and the teams would return to Quebec for a game Sunday.

The telegram indicated the League intends to carry on despite the fact that Cornwall and Montreal Army teams have dropped out since the season began. The Montreal team withdrew first and Cornwall dropped out yesterday.

A league meeting will be held in Montreal tonight to discuss plans for the balance of the season.

Meantime, McCaffrey also reported receipt of a telegram from the Quebec Amateur Hockey Association which said Joe Shack, a former professional, is not eligible to play for Commandos until the Association discusses his status at its next meeting.

Shack's services are also being sought by Montreal Royals. Royals' officials said yesterday they would have to withdraw from the league unless they could obtain more players.

Remember When—

By The Canadian Press

Pittsburg's Billy Conn 14 years ago to-night gave a 15-round boxing lesson to Gus Lesnevich to retain his world's ligth-heavyweight title. tI was Conn't second successful defence of the crown.

BEYOND PRECEDENT
IN MOTION PICTURE MIRACLES!
PHANTOM OF THE OPERA
in TECHNICOLOR
Starring NELSON EDDY
NOW PLAYING
Regent

LAST TIMES TO-DAY ! 2—Big Features—2 George Raft in "BACKGROUND TO DANGER" Also Jane Withers in 'Johnny Doughboy'
CENTRE
STARTS TO-MORROW
TWO DANDY FEATURES
Jerry Colonna - Ellen Drew - Richard Denning
in "ICE-CAPADES REVUE"
And 2nd Hit—GENE AUTRY in
"BELLS OF CAPISTRANO"
With Smiley Burnette—British News and Cartoon

Greatest Cast ever on the Screen!
TODAY
Humphrey Bogart · Bette Davis · Eddie Cantor · Errol Flynn · Olivia deHavilland · Joan Leslie · John Garfield · Dennis Morgan · Ida Lupino · Dinah Shore · Ann Sheridan · Alexis Smith
"Thank Your Lucky Stars"
Musicolossal!
ON THE SAME PROGRAM
Swell Color Cartoon
"Fifth Column Mouse"
and
Latest Canadian Universal News
Capitol
A FAMOUS PLAYERS THEATRE

Italian Farmer Appeals Murder Count

MONTREAL, Nov. 17 — (CP).—Luigi Stabile, 60-year-old Ville Lasale farmer and father of 12 children yesterday opened his appeal against a murder conviction sentencing him to hang on January 14 for the death 27 years ago of his brother-in-law, Carmino Festa. Stabile had been convicted by a Court of King's Bench jury in September after discovery of a skeleton under the cellar of a nearby farmhouse once occupied by Stabile and his family.

The trial was unique in the history of Canadian jurisprudence, not only because 27 years had elapsed since the death of Festa, but because the cause of death was never established, no motive was introduced at the trial, and all evidence was circumstantial.

In opening the appeal, Lucien Gendron, counsel for Stabile, told the Appeal Court yesterday that "if for purpose of argument a crime of murder is admitted, if it is admitted that two persons were present and if there was no eye-witness to the crime, no jury has any right to choose between those two persons and say that one of them committed the crime and the other did not."

Circumstantial evidence, he said, might be used to determine who committed a crime, but it should not be used to determine whether or not a crime had been committed.

MILLBROOK

St. Thomas W.A. Names Officers

MILLBROOK, Nov. 17 — (ENS)—The W.A. of St. Thomas Church met Monday evening at the home of the president, Mrs. C. M. Westmacott, with Mrs. A. E. Chevis taking the prayers of the Litany, Mrs. Westmacott those for world peace, and Mrs. J. W. Hilton reading the lesson.

Mrs. J. E. Allen reported all the debts paid, the full amount of the pledges remitted to Toronto, and a balance still in the bank. For the Junior W.A., the president reported a tea, and program including lantern slides, to be held in the parish hall, November 26. Two new members were welcomed, Mrs. Hutchinson and Mrs. Bell, and the committee on sale of calendars reported 60 sold. Mrs. L. M. Bonneville took the chapter covering the evangelical missions in Brazil and it was decided to attend the regular observance of the sacrement at the annual St. Andrew's Communion service, Sunday morning, December 5.

As no meeting will be held in December, the annual nominations took place and the election will be at the January gathering. The list includes: Honorary president, Mrs. John Allen, senior; honorary vice-president, Mrs. T. A. Campbell; president, Mrs. Westmacott; vice-president, Mrs. W. E. Massey-Cooke; secretary, Miss Rose MacNamara; treasurer, Mrs. J. E. Allen; Dorcas secretary, Mrs. H. J. Russell; Living Message secretary, and Juniors, Miss McCorry.

Beginning with the new year, a light lunch will be served after the regular meetings, each member not contributing to the refreshments to pay five cents. Mrs. H. M. Trick and Mrs. Bell will serve at the January meeting.

Plane Discovered Pilot Uninjured

CHICOUTIMI, Que., Nov. 17 — (CP).—One R.C.A.F. plane is still missing to-day from the nearby Bagotville base where two two-seater Kitty-Hawk fighters were reported missing yesterday. The second missing plane has been located undamaged. Searching operations are continuing for the missing craft. Sole occupant is the pilot.

The two planes were reported missing yesterday in the same general area where a big R.C.A.F. Liberator bomber was lost recently with 24 passengers.

MANY CHANGES ARE MADE IN R.C.A.F. HIGH COMMAND

Air Vice Marshal A. T. N. Cowley, air member for organization at air force headquarters in Ottawa, has been appointed air officer commanding No. 1 Training Command.

Air Vice Marshal J. L. E. A. DeNiverville, air officer commanding No. 3 Training Command of the R.C.A.F., moves from Montreal to Ottawa to take over the post of air member for training in the air council.

Air Vice Marshal Frank S. McGill, air officer commanding No. 1 Training Command, has been appointed air member for organization at air force headquarters in Ottawa.

Air Vice Marshal N. R. Anderson, air member for air staff at air force headquarters, Ottawa, will go overseas soon as deputy air officer commanding-in-chief of the R.C.A.F. overseas. He will be second in command to Air Marshal L. S. Breadner.

Air Vice Marshal W. A. Curtis, deputy air officer commanding-in-chief of the R.C.A.F. overseas, has been named air member for air staff and returns to Canada.

Does Little Abner Elude Designs Of Daisy Mae? Examiner Group Start Peeking For Answer

It appears the Examiner has on its staff a group, only a small and rather juvenile group of peekers, full brothers to those readers who after they get along into the swing of a story turn to the last pages to find out how it ends. Perhaps there are persons of disciplined wills who have never succumbed to this tempting short cut, even the author is obviously stalling with the progress of plot for the sake of padding. If such there be, they can hardly understand the eager curiosity of the above mentioned group of Examiner employees who simply could not restrain a compelling interest in what's happening to Little Abner. They peeked.

If the proof of the pudding is finally the cook's eating thereof, then this Little Abner hokum or maybe it's Yokum and its appeal to the Examiner staff, even those who observed turning to the comic strips section of the noon edition, instead of nonchalantly waiting for the final, or even first scanning the early war news and the editorial page, at any rate this manifest response to a product attraction should be a recommendation to the general readers.

For the purpose of this comment, all that is known about Lil Abner is that a crisis has befallen him in his wontedly easy going and carefree mode of life, and that a girl named Daisy Mae has him haltered and hobbled, and generally tied up in a one-dollar wedding ceremony. Knowing the artifices and inventions of comic strip continuity, the Examiner's devotees of Lil Abner and his present entanglement bethought themselves of the advance plates that come to hand in weekly instalments, and they laid out the sequence of this serial "comic" for three or four days, the most inconsisent kind of peeking, and now they know what is in store for Lil Abner through his vicissitudes all the way to Saturday. They have looked into the future of one man, granted a creature of fiction, and they know what his tomorrows are fashioning for him. The other readers, staff and general public, who have discovered the Abner comedy-drama, they will have to contain their curiosity until the paper is at the door. If you are not following the Abner strip, this exposure of the plant peekers will fall flat. If you are of the great majority you will understand the group anxiety for Lil Abner and his fate, and the answer to the $64 question: does Daisy Mae get him, or does she?

OBITUARIES

WILLIAM WESLEY REDDEN

TRENT RIVER, Nov. 17 (ENS).—The death of the late William Wesley Redden occurred in Peterborough after a brief illness, he had resided here for many years prior to moving a year ago to Asphodel. Husband of the late Joanna Collins, who predeceased him some years ago, he leaves to mourn his loss, one son, Rufus Edward and three grandchildren, Joel, Morris and Wilma Redden.

Son of the late Henry and Lucy Redden, he was a brother of Mrs J. Owens, the only surviving member of the family.

The funeral was held from the residence of his son, Lot 12, Concession 8, Asphodel to the Pentecostal Tabernacle, Havelock, where services were conducted by Rev. Sternall, assisted by Rev. Price of Four Square Church, Norwood. The pall bearers were Harry Redden Earl Redden, Carmen Redden, Garnet Redden, Will Shannon and Ted Owens, Flower bearers were Karl Owens, Howard Redden, Harry Revoir, George and Morley Nixon.

Interment was at Stanwood Cemetery.

DAVID DUNCAN HOGG.

HAVELOCK, Nov. 17.—(ENS).—An old and esteemed resident of Havelock passed suddenly away in the Toronto Western Hospital in the person of David Duncan Hogg, in his 87th year.

Although he had been in failing health for some time, his sudden passing came as a shock to his friends here. He was born July 12, 1856, at Alnwick township and spent his boyhood days in that section. In 1896 he moved to Havelock and for a number of years he worked with Mr. Patterson in the coal business. Later he entered the employ of the C.P.R. in the express and freight department, and for 21 years was the mail carrier from the station to the post office.

The late Mr. Hogg was a member of the Canadian Order of Foresters and a devoted member of St. John's Anglican church. In 1891 he was married to Mary Jane McCracken, who predeceased him last February. Surviving are one brother, John Hogg of Port Hope, one granddaughter, Mrs. Mary Burlington, of Clinton, and one stepson, Thomas Cummings, of Havelock.

He had made a host of friends during his 48 years' residence in Havelock, and his kind manner and keen interest in problems will be missed.

The funeral was held from B. Curtis' Funeral Parlours, conducted by Rev. R. E. Lemon, with interment at Maple Grove cemetery. Pallbearers were Richard Sanderson, Ernest Leeson, James Ketchen, Robert McCutcheon, William Martin and William Smith.

Polish Children Are Seized As Hostages

NEW YORK, Nov. 17 (AP)—The Germans have seized children as hostages in Poland, the Polish Telegraph Agency reported from London today.

The agency said 50 children had been taken in recent raids in Warsaw. Most of them were taken from a tuberculosis sanitarium in Otowck, a suburb of Warsaw.

The population of Warsaw, the agency said, has been reduced from 1,500,000 to 950,000, as a result of executions and imprisonments.

MORE ABOUT—

Plumbers Seek

(Continued from Page 1)

electric development in the installation of plumbing and heating in farm homes. It is also recommended that a Crown company be created to dispose of Government-owned stocks of such material after the war; that this be administered by business men, irrespective of their politics, and not to be handed out as a political job to "some one who lost out in some election."

It is also recommended in the brief that usable plumbing and heating materials be shipped from Canada to the devastated Allied countries. The Federal Government will also be urged to prohibit the entry of any surplus plumbing and heating materials into Canada from any other countries for five years.

The objective of the brief is the systematic disposal of Government-owned stocks salvaged from Government-owned buildings—fortifications, camps, Commonwealth Air Training structures, naval centres, shipyards—to avoid any demoralization of industry which would interfere with postwar maximum employment. It was claimed that Canadian factory production would be adversely affected if such surplus quantities of materials were placed indiscriminately on the Canadian market.

Dog Dying

ALBANY, N.Y., Nov. 17 (AP) — Special Technician Franklin E. Higgins bid fond farewell last night to his 17-year-old dying dog, Pal, and boarded a train for the 1,300-mile return trip to Camp Crowder, Mo. Higgins had been granted a special furlough to visit his close companion for 16 years. The Airedale, grieving since his master was inducted into the army last summer, recently suffered a stroke from which he is not expected to recover.

NOT NEEDED

COLWYN BAY, Wales — (CP).—"The less you incite people to buy the better," said Judge Walter Samuel in declaring at a conscientious objectors tribunal that window dressing was not of national importance.

Twenty-seven Year Old Murder Now Under Review

MONTREAL, Nov. 17 — (CP).—Judgment was reserved to-day in the case of Luigi Stabile, 60-year-old Ville Lasalle farmer and the father of 12 children, appealing a murder conviction sentencing him to hang January 14 for the death 27 years ago of his brother-in-law Carmino Festa.

After Defense Counsel Lucien Gendron, K.C., called the trial unique in Canadian jurisprudence in that the cause of death was never established, no motive was introduced, and all evidence was circumstantial. Crown Prosecutor, Claude Prevost, K.C., said court had to decide whether Stabile should be acquitted or should undergo a new trial. Mr. Prevost said the Crown had considered the possibility, offered by defense, that as Mrs. Stabile was one of the last to see Festa, she could have just as easily been charged with the murder. Therefore, he added, he would submit the case in all its aspects.

He said he admitted the Crown had no proof eliminating the possibility of suicide and could offer no evidence reconstructing the scene at the former Stabile farm at nearby St. Hubert when Festa and Mrs. Stabile and three of their young children met October 15, 1915 — the night Festa disappeared.

Evidence at the trial showed that Festa's family, newly arrived from Italy, had moved to a house near the Stabile farm, where Festa was employed by his brother-in-law. Festa called on Stabile the night he disappeared. The following day he failed to report for work and Stabile got a photograph of Festa, presumably to notify police. The Crown said no report of Festa's disappearence was ever recorded. The Crown also pointed to evidence that Stabile told Mrs. Festa to remarry and forget her missing husband.

WATER BULKY

A single transport plane can carry sufficient dehydrated vegetables to feed a battalion for a week.

Soldier Bears Charmed Life

By LOUIS V. HUNTER
Canadian Press War Correspondent

WITH CANADIANS IN ITALY, Nov. 14 — (Delayed)—(CP Cable).—Cpl. Cecil Peace of Vancouver counts his narrow escapes on his finger tips.

The infantryman had three close calls in just about as many minutes when a Western Canadian battalion put on an attack on one town, and got away without a scratch. He said his hair has been standing on end ever since.

Peace was covering the door of a house when a sniper's bullet tore through the shoulder of his battle-dress blouse. He turned to see where the shot came from and another bullet went through the cloth of the same shoulder. Neither bullet touched his body.

Pte. John Watson of Folklands, B.C., standing beside him picked off the sniper.

When Peace advanced into the house he came face to face with a German officer who fired a revolver shot that pierced Peace' helmet without touching his head. The Canadian held the trigger of his tommy-gun and sprayed the German from head to foot.

HOME DEFENCE

Less than two months from its formation in May, 1940, 1,600,000 Britons joined the Home Guard as volunteers.

Main Street Topics

A VAGRANCY CHARGE

Gilbert Jones who was charged in police court this morning with vagrancy was remanded for a week when the crown intimated that some further investigations had to be made.

IS FINED TWICE

Howard Gerow of Havelock was fined $10 and $2.50 costs on two charges this morning arising out of a recent accident in Havelock in which his car collided with a refreshment booth. He entered written pleas of guilty to driving without a license and with inadequate brakes.

AHEAD OF SCHEDULE

War has affected even the Christmas shoppers now. It used to be the fashion to wait until the week before Christmas or the last day to make purchases but not any more. Already this year business men have noticed that a number of shoppers are picking up a few of their gifts at the present time, avoiding the wearisome rush and confusion usually associated with the Yuletide season.

AN ELDERLY DIANA

News of a woman taking out a license to hunt deer was expanded this morning by Ray Best who told of a Peterborough county woman, 78 years old, obtaining a license at the store of Campbell and Best. Hunting is not a new experience to this woman who recalled with some lingering regret her woods experience last season when she had a shot at a deer but missed. With the new license she was determined to retrieve that fumble.

NOTHING WASTED

Railway ties which have served out their usefulness and been replaced by new ones, and which are in excess of those used by the farmers, are being carefully hoarded in Alberta and other parts of the West and then are shipped to Calgary where they are used under the boilers at the Ogden shops. During October authorities say they saved 600 tons of coal by use of these ties.

PARTY POSTPONED

The Kiwanis Charter Anniversary celebration which was to have taken place Thursday has been postponed for a week and the regular meeting will be held Friday with Rev. Dr. J. D. Smart as guest speaker.

FINED FOR SPEEDING

Milford Payne who entered a written plea of guilty was fined $5 and $2.50 costs in police court this morning and Leonard Meade paid $2 and $1 costs for a breach of the city's parking bylaw.

CONCERT DATE CHANGED

Because of the Collegiate Commencement exercises, the Community Concert Association has had to change the date of its first concert to December 1. William Kappell, pianist, is the artist. Definite dates have been set for the other concerts with Rose Bampton on January 28, and the Bary Ensemble on April 1.

THREE ALARMS.

The Fire Department reported three minor alarms for Tuesday night and this morning. At 8:17 Tuesday D. Hope's car parked in front of 176 Brock Street caught fire when the anti-freeze boiled over. At 9:08 p.m. W. Harris sent in a call for a chimney and pipes fire at 264 Rubidge Street; and at 6:58 this morning there was a chimney fire at the home of E. Stone, 12 Edgewater Boulevard.

BICYCLIST INJURED

Thomas Wallace, 72, 527 Sherbrooke street, sustained a cut on his nose, requiring two stitches, a gash over his eye and an injured arm when he went over the handle bars of his bicycle and struck the road heavily after a collision with a car at noon today. The accident happened at Sherbrooke and Reid streets. Wallace was riding west on Sherbrooke street and John Myles, Ennismore township, was driving his car east on the same street. At the Reid street intersection bicycle and car collided and Wallace was thrown off the wheel.

The Peterborough Examiner

VOL. LXXXVIII, No. 116 WEDNESDAY, NOVEMBER 17, 1943 PAGE NINE

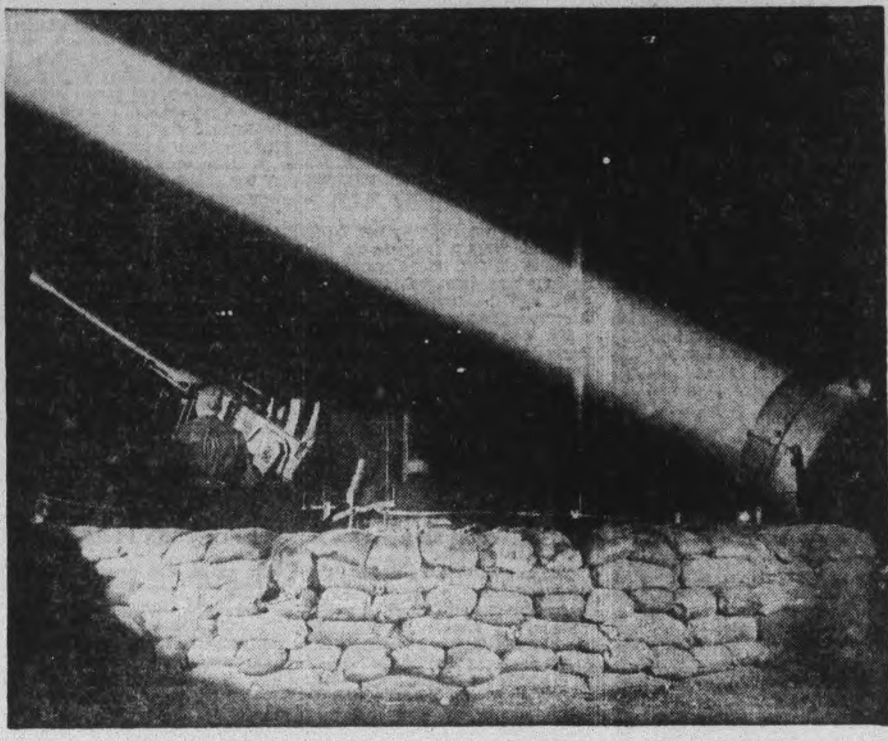

ANTI-AIRCRAFT DEFENCES — This could be a picture of one of Britain's anti-aircraft posts which give the few Nazi raiders still interested in bombing English towns a hot reception. Instead it was taken in Ottawa, during a recent display of modern Canadian Army equipment. The money which Canadians invest in Victory Bonds and War Savings Stamps goes to buy war material like this. *(Canadian Army Photo)*

Harvey School Gives $30 To War Victims

Generally speaking, a group of twelve children would hardly be expected to do a great deal in the way of raising money, even under the most enticing conditions, although much would likely depend upon the kind of leadership they were given, and how that same leadership was regarded in the eyes of their potential supporters, on whom in the final analysis results would mostly depend.

It should therefore speak highly of Mrs. Margaret B. Hall of Buckhorn and her pupils of School Section No. 7, Harvey, that this group of 12 children under her leadership should, through the medium of a concert, raise such a splendid sum as the $30 recorded in their name to-day in the lists of receipts for the Peterborough and District British War Victims Fund.

Coming in quick response to the letter sent to this teacher a short while ago on behalf of the special donations for Christmas that the fund is now endeavoring to raise, it speaks volumes for their readiness to help in such a project to give some joy to others less fortunate than themselves, which cannot but react as a real feature for solid character building in the lives of these children, which will undoubtedly find expression in various ways for good later on in their lives.

Personal Giving.

Seldom a day passes but what someone is represented in the realm of personal help, to-day this place being taken by G. A. Brethen of Norwood, whose act thus gives one hundred per cent in the day's receipts to the district outside of the city. Every year at about this time, a similar donation in his name has appeared in this column.

The fund now has $1,682 in the bank towards the special Christmas donation and the Christmas Cheer Fund for Children, out of $6,720 needed to duplicate last year's contributions. With about five week left to complete the objective, there still remains over $5,000 to reach that amount, which can and will be achieved if all participate in this opportunity to spread a ray of sunshine through this means into the lives of those whom the misfortunes of war have afflicted through enemy air raids over Britain.

Previously acknowledged,	$64,776.72
School Section No. 7, Harvey from proceeds of concert per Mrs. Margaret B. Hall, Buckhorn	30.00
G. A. Brethen, Norwood..	10.00
Total to date	$64,816.72

HASTINGS AIRMAN — LAC. Milton McConnell, R.C.A.F., eldest son of Mr. and Mrs. Edward McConnell of Hastings, is stationed in Canada. He enlisted in the Air Force August 8, 1942, and trained at Toronto and Brandon and was stationed at several other points. LAC. McConnell was educated at Fleming's School and was employed at the C.G.E. in Peterborough before enlisting.

Shelter Garden Produced Vegetable Crop

The Shelter report for the month of October was of particular interest to the members of the Children's Aid Society, who held their regular meeting on Tuesday afternoon in the Society's rooms, with the president, James Dutton, in the chair.

The report on garden produce grown at the Shelter read as follows: 37 bushels of potatoes; 22 bushels of carrots; 6 bushels of parsnips; 4 bushels of turnips; 8 bushels of beets; 2 bags of onions; 8 citrons; 3 dozen head of cabbage, and spinach, lettuce, radishes and other vegetables grown in the garden and used all summer. In addition, 316 quarts of fruit and vegetables have been preserved for use during the winter.

There have been 14 children in the Shelter during the past month, and the serious lack of capable help has now, to a great extent, been overcome.

Donations to the Shelter for October included meat, potatoes and bread from the 4th Field Battery, sandwiches from King Edward School, and 23 handkerchiefs for boys from the Collegiate Institute. Three girls are now being given music lessons by the Junior Welfare League, through Mrs. R. T. E. Brain. Mrs. K. G. Lech entertained the children at a theatre party, followed by a lunch in Hooper's Palm Room.

Miss Rachel Young, the superintendent, stressed again in her report the serious need for warm clothing and underwear for the children. Miss Young also stated that some constructive and definite effort to assist juvenile delinquents, most of whom are boys, should be made, and suggested a program whereby a man would take a special interest in one boy, and try to interest him in finer and healthier activities, an idea similar to the popular "Big Brother" movement.

The report said that 142 children had been under the care of the Society during the month, and that as the Christmas season approached, it was hoped that the co-operation of friends in the community would enable the children in the Shelter and in foster homes to enjoy the holiday season. A motion was carried placing the women of the Society in charge of the Christmas planning again this year.

A grading report from the Department of Public Welfare was read by Mr. Dutton, in which recognition of the excellent work done in the past year was made, and a high grading was given this Society. Mr. Dutton, in his remarks on the report, told of the exceedingly difficult circumstances which often occurred, and complimented Miss Young on her splendid work. It was m[illegible]ed that a copy of this report be forwarded to the city council.

Only Three Umbrellas To Be Had As War Has Closed Up Industry

Three umbrellas discovered somewhere behind the scenery at Grafton's seemed to be Peterborough's vestigial stock. Some how or other they had floated out into an eddy off the main current of business, and had been overlooked while their whole family here and back to the place of origin and production was disappearing under the bans of war time industry.

Ed Riley said he hadn't seen an unsold umbrella in a long time. George Hildenbrand of Fashion Craft couldn't dig up one if it rained for the next month. And in that business area there are just three at Grafton, according to H. J. Conway. The prices are pre-war, but these are not of the top quality, just a good average stock. These defensive instruments of the pedestrian have been pushed into the background generally by the imitative proclivity of youth. Some affirmed that it was smarter to get wet rather than yield to the necessity of an umbrella, and all kind of folks followed them .

Some day the umbrella will be restored to a higher place than ever as a symbol of protection. Surely it may be contended that Neville Chamberlain's umbrella deserves to be ranked in history with the original fifth column represented by the Trojan horse. Hitler evidently scorned anyone who would carry an umbrella around with him, and especially a statesman, and an elderly one; and jumped at the decision that knocking off Great Britain was a little chore that could safely wait until the mainland across the Channel was brought to heel. The Hun must have thought the parasol an expression if timorousness or decadence, as being afraid to take a soaking for the sake of a soaking or something. Possibly it was assuring to Hitler, disarming, creating a sense of ample time for the blood he was about to spill; or Chamberlain and his umbrella may have been all the fifth column Britain needed. The subsequent fact was that Hitler did not press upon Britain after his first amazing victories.

Since then or a little later the umbrella industry has been completely eclipsed, reduced to the expedient of recovering old frameworks.

Mitchell Names Teacher Board

OTTAWA, Nov. 17—(CP).—Labor Minister Mitchell today announced appointment of a committee to advise National Selective Service on the most effective use of school teachers during the war.

The committee, established in consultation with the Canadian Teachers' Federation, has six members. Arthur MacNamara, director of Selective Service, is chairman. The other members are Miss Beryl Traux of Montreal, president, and Dr. C. N. Crutchfield of Shawinigan Falls, Que., secretary-treasurer, of the Teachers' Federation; R. E. Shaul, Edmonton; O. V. B. Miller, Montreal, and Frank Patten, Ottawa.

Threatened shortages of school teachers led to Selective Service regulations requiring teachers to obtain Selective Service permits before leaving the profession. The new committee will be available for consultation in regard to problems which may arise in connection with the shortage and application of the Selective Service regulations.

Milk Shortage

HAMILTON, Nov. 17 — (CP).— Hamilton Board of Health regulations have been relaxed to permit milk shipments for a 70-mile radius in an effort to cope with a critical milk situation here. It is estimated the supply is 1,000 gallons short of the normal figure.

Why Not Here?

OAKVILLE, Ont., Nov. 17 (CP). — Black and grey squirrels will be leading hunted lives here thanks to an announcement by Chief Constable David Kerr that permits will be issued to shoot the rodents. One family returned after a week's absence to find the animals had caused $300 damage in their home.

17 Members Attended Central Smith Forum

The second meeting of the Central Smith Radio Forum was held at the home of Mr. and Mrs. C. Moore, with seventeen members present. The meeting opened with the radio broadcast on Prices and Planning. The members were then divided into two groups, Mrs. Milton Clarke acting secretary for group one and Mrs. Roland Scott for group two. The groups united and findings compared and discussed. The highlight question, "How prices could be adjusted to allow the farmer a fair return and at the same time enable the low-income consumer to secure his minimum food requirement." To do this, distribution prices must be reduced, the members claimed, the frills must be cut out, overlapping done away with, and less profit to the middleman.

Mrs. Reynolds conducted a quiz on Canada, after which lunch was served.

The next meeting will be held at the home of Mr. and Mrs. E. A. Bulmer. The topic for discussion, Price and Control. New members will be cordially welcomed by the Forum.

C.C.F. Leader Comments On Winch Speech

ROSETOWN, Sask., Nov. 17 (CP). —"When we are in power, we shall deal with all opposition democratically and legally," M. J. Coldwell, House leader of the C.C.F., said last night at a public meeting here.

"Political discussions will be encouraged and the right to oppose the C.C.F. policies will be rigidly protected, but violent opposition and sabotage will be dealt with as any government would deal with it."

Mr. Coldwell was commenting on the reported speech of Harold Winch at Calgary, Nov. 9, dealing with the use of police and military force. Mr. Winch is leader of the C.C.F. in British Columbia.

Misrepresentation.

The Dominion C.C.F. leader said: "Any steps which we take to enforce or to amend the constitution will be in the best traditions of democratic practice, and when our critics imply anything else they are guilty of gross misrepresentation."

Mr. Coldwell claimed that Mr. Winch's remarks had been distorted by the press.

He urged his audience to give every possible effort to any program which will bring success to the Allied armies.

When we engaged in war, he said, it does not matter "if we disagree on the principles on which any government in power is operating. If that government has been elected by the people we must give it full support in carrying out of those tasks which confront a nation engaged in a death struggle."

Hitler and Mussolini, Mr. Coldwell said, were not causes, but effects, and we must work to eradicate those evils which lie deep in the economic life of the nations.

He said there were 1,750,000 young people of Canada engaged either in the armed services or in war effort, who would be thrown back into civilian life at the end of hostilities.

The present government, he said, had no policy to meet the problems which will thus be created.

Earlier, Mr. Coldwell was nominated by acclamation as C.C.F. candidate for the Rosetown-Biggar Federal constituency in the next Dominion general election. He has represented the constituency since 1935.

Obituary

MRS. ARTHUR ARMSTRONG

Mrs. Arthur Armstrong, 505 Chamberlain street, died at her home Tuesday evening after a long illness. She was in her 70th year, having come to Canada from County Cavan, Ireland, at the age of seven.

Daughter of the late Hugh Cruikshank and Jane Thistle, Mrs. Armstrong has lived in Peterborough for 40 years, coming to this city from Millbrook. She was a member of Knox Church.

Surviving is her husband, Arthur Armstrong, one daughter, Mrs. Arnold Fallis (Marie) of Port Perry; and three brothers, Jack Cruikshank of Hastings, James and Hugh of Peterborough.

The funeral service will be held Thursday afternoon at 2 o'clock from the residence. Rev. H. Mahoney and Rev. William MacDonald will officiate and interment will be in Fraserville Cemetery.

Ignorance, Poverty Main Causes Of Poor Health, Teachers Told

Miss Zerada Slack, secretary for health education for the National Council of the Y.W.C.A. of Canada, addressed a meeting of the Teachers' Institute of the city at Prince of Wales School on Tuesday afternoon. The president, Miss Lillian Esplen, occupied the chair and introduced the speaker, whose subject was "Truths and Half-Truths About Health." Miss Slack deplored present health conditions in Canada, backing her startling statements with very convincing statistics. She believes that ignorance and poverty are the main causes of this unhappy situation, since such diseases as tuberculosis, diphtheria and typhoid are preventable. Shortage of medical personnel and mistaken attitudes toward health education are also contributing factors.

"We are too likely to consider health as merely absence of disease, rather than a very positive state of physical, mental and social well-being," she said. To acquire good health habits is of much greater benefit than to gain a great deal of health knowledge. Miss Slack emphasized the three fundamental requisites for health: nourishment, sleep and exercise, and classified the other so-called health rules as very desirable "social habits." A humorous note was introduced, as the speaker pointed out many false impressions which are gained from the "half truths" about health.

J. E. R. Munro expressed the appreciation of the members of the Institute for Miss Slack's forceful and instructive address. His vote of thanks was seconded by Miss Whittaker.

The singing of the National Anthem closed the meeting.

JAPANESE SHIPS BURN AFTER ATTACK ON RABAUL—Here's the result of the Rabaul raid on November 2 by Allied bombers. Fifteen Jap vessels were sunk.

UNRRA Giving New Hope To All Europe

By SIGRID ARNE
Associated Press Staff Writer

ATLANTIC CITY, N.Y., Nov. 17—(AP)—The exile governments of Europe got a new lease on life today from the rapidly evolving policy concerning the food that the United Nations Relief and Rehabilitation Administration will move into war stricken countries.

It has been about decided, a high source said, that title to the relief supplies will pass, at the port of entry, into the hands of whatever existing government controls the territory.

Thus, if the first food boat into the Netherlands is followed shortly by a boat carrying Queen Wilhelmina and her cabinet, the distribution of the food will be turned over to them.

Only two countries are left in an uncertain position through the policy: France, because of the recent struggle between elements of her government in North Africa; and Yugoslavia, because of the present trouble between her forces on home soil.

Some Disturbed

Some consternation resulted for the smaller countries on news from working committees that the British and American delegations hope to preserve the existence of the combined wartime British-American boards which control food, transport and raw materials.

The British and Americans feel, through the combined boards they can put a stop to any world-wide inflation which migh occur should all the countries with foreign trade balances be permitted to compete for the limited supplies which will be on the markets following the war.

But the countries with gold balances abroad — the Netherlands, France and Norway—are understood to be worried about the rationing which may eventuate through action of the combined British-American boards, because if they are in existence for the 18 months to two years through which UNRRA is expected to operate, all countries will to share—and share alike.

The countries with gold balances abroad may find themselves in the position of saving people living at the absolute minimum, with money to buy, but with no markets in which to buy.

Trout Lake Party Gets Seven Deer

Returning after a week's hunt at Trout Lake, Alderman Max Swanston reported today that his party of nine had chalked up seven deer, which is a higher score than many other hunters have shown.

The hunters, who returned home, included Dr. H. J. Long, Dr. W. J. Gordon, Vern Ferguson, Max Swanston of Peterborough; A. Curtis of Cobourg; Russell and Braiden Northey of Orillia; Wallace Shearer of Buckhorn and Roy Brown of Lakefield.

New School

CAMP BORDEN, Nov. 17 (CP). —A school of military hygiene, to instruct army personnel in scientific methods of preventing disease, has been established at the Royal Canadian Army Medical Corps training centre here. The school modelled after those in the British Army, is the only one of its kind in Canada.

New Raids

PEARL HARBOR, T.H., Nov. 17 (AP)—Admiral Chester W. Nimitz announced last night that United States heavy bombers raided Betio Island and Trawa Atoll, the night of Nov. 13, and Betio and Mille Atoll in the Marshalls the next night. Results were not specified.

Liquor Charge Results In Fine

William Francis who pleaded guilty in police court Tuesday to illegal possession of liquor was fined $125 and $2.50 costs by Magistrate O. A. Langley, K.C., this morning.

The alternative was three months in jail.

Officer Archie Menzies, called to give evidence, testified that he had arrested Francis at Hunter and Rogers Streets on Monday night and that the accused had a case of six quarts of beer. The bottles were unopened, the witness said.

Francis stated that he had not bought the beer but borrowed it.

A charge against Michael Cavalier of keeping liquor for sale was enlarged for a week. W. J. Arthur Fair appeared for the accused this morning.

Two Autos Damaged In Crash On Highway 7

Two automobiles were badly damaged in an accident on Highway No. 7, four miles east of Peterborough Tuesday night but fortunately no one was hurt.

Clair O'Brien, Indian River, driving east, had stopped because his engine was heating up. He had crossed the road and obtained a pail of water and the car was being cranked preparatory to moving off when another east bound car, driven by John C. Edwards, Otonabee, collided with the rear of the other vehicle.

O'Brien's car went into the ditch after the crash. The rear end was badly damaged. The front of Edwards' machine also suffered badly from the impact but none of the occupants of the two cars sustained injury.

Scott Lumber Company Sells Retail Business

Purchase by the Beaver Lumber Company of the retail stock of lumber and builders' supplies of the Scott Lumber Company is announced today.

The material will be transferred to the George street yard of the Beaver Lumber Company. The significance of this information is the decision of Captain Harold R. Scott, M.P.P., to retire from the retail field and to concentrate on manufacturing and wholesaling of lumber. He is retaining his headquarters in part of the old Wm. Hamilton building on Reid street, with a yard south of the city, and will become more active in the bush phase [illegible] the business in limits the S[illegible] Company owns.

Loaded Truck Hit In Rear; Driver Charged

The story of how his milk truck, weighting 5,450 pounds and carrying 3,000 pounds of milk was driven 60 feet down the highway and then through the ditch to stop against a fence after being struck in the rear by another truck was told in the witness box at Police Court this morning by George Elliott, Dummer Township, in the hearing of a charge of reckless driving against James T. O'Reilly, Percy Township farmer.

O'Reilly, who pleaded not guilty to the charge, was defended by T. J. Carley, K.C., while the prosecution was conducted by Crown Attorney V. J. McElderry, K.C.

Elliott, the first witness, said that he was the driver of a milk truck, and that on the night of October 22 he had stopped on Highway 7, about 2½ miles west of Norwood because his engine was heating up. He said he had pulled over as far to the right side of the road as he could in safety. He swore that he had five red lights burning on the back of his truck and that when he saw the illumination of another vehicle a couple of minutes after he had stopped he had turned on a white "backing up" light at the back. A short time later his truck was struck from behind by another truck and driven 60 feet along the road and into the ditch.

Elliott said that when he approached the other truck after the crash he heard some one say "Don't say anything."

"When I opened the door of the other truck I found two men had been injured" said the witness, who said that he saw O'Reilly get out at the driver's side. He said O'Reilly had told him that he hadn't seen anything but the white light and then later had told the police officer who investigated that he had only seen the red light.

To Mr. Carley the witness said that where he stopped his truck was more than half way down a hill.

The case is proceeding.

Church Organizations Can Receive Jellies

OTTAWA, Nov. 17—(CP). — The Prices Board announced today religious and charitable organizations now may accept donations of home-made jams and jellies if they are for use by these organizations or to be sold in aid of charities.

Institutions receiving and wishing to sell such donations must first obtain permission from their local ration board to sell jams or jellies without collecting ration coupons. Selling of large quantities of these rationed commodities is discouraged, the board said.

ARCHERY PUT FIRST

The Scotch parliament banned golf in 1457 because it interfered with archery.

NOW IN NAVY—Sto. Bruce Oakley, son of Mr. and Mrs. Percy [illegible]ley of Hastings, who enlisted [illegible] the Navy in May, 1943, is still [illegible]oned in Canada. In January of 1942 he enlisted in the Army and was for a time at Petawawa. Prior to enlisting, he was employe[illegible] at the C.G.E.

Night Constable Chases Thieves

CAMPBELLFORD, Nov. 17. — (ENS).—An attempted robbery by unidentified thieves at the garage of C. H. Davidson & Sons a two o'clock this morning was frustrated by Police Constable David Bowen, who was making his rounds on foot.

The thieves had broken into the garage by smashing the bolt on the service entrance. As the constable approached they became frightened and fled to a car parked nearby. Constable Bowen was too far away to catch them and the car was last seen disappointed in the diraction of Hastings.

A check-up by Mr. Davidson revealed that nothing had been taken.

Fighting Scot

CHICAGO, Nov. 17—(AP). — Twenty minutes after Mrs. Isabella F. Pierson of Rockford, Ill., a native of Scotland, obtained United States citizenship, she was sworn into the Waves. Her husband, John, is in the United States army.

BOYS

Wanted to deliver morning paper routes in

Peterboro

Routes pay good profits for an hour's work in the morning, and leave the day and evening free for other activities.

Apply
Mrs. LeBarr, LeBarr's Store
160 Charlotte St.
Phone 6956

GLOBE & MAIL

Personals and Social

Bandsman Stanley Peryer, C.O.C. T.C., of Barriefield, is spending a few days' leave with his wife on Bethune Street.

◆ ◆ ◆

AC1 Gordon Sutton, R.C.A.F., has returned to his post after spending two weeks' furlough with his wife and son Jimmie.

◆ ◆ ◆

Mr. and Mrs. Arthur Reid were in Port Hope over the week-end visiting at the home of Mr. and Mrs. A. J. Chesher, Ross Street, parents of Mrs. Reid.

◆ ◆ ◆

LAC Stephen Bencze, R.C.A.F., who is stationed on the West Coast, is spending a furlough at the home of his parents at 617 Rubidge Street.

◆ ◆ ◆

The telephone calls which are the special prizes at the soldiers' bingo held under the auspices of the Citizens' Committee on Saturday evenings, will be sponsored this week by Senator Iva C. Fallis and Senator J. J. Duffus.

◆ ◆ ◆

Capt S. B. Profitt, padre of the local Training Centre, will be the guest speaker at the regular meeting of the Local Council of Women to be held on Thursday afternoon.

◆ ◆ ◆

Little Stanley Peryer, son of Bandsman and Mrs. Peryer, Bethune Street, whose most recent skin-grafting operation has proved quite a success, has now developed a case of chicken pox, and is confined in quarantine in Sick Children's Hospital in Toronto.

MRS. GORDON E. DEYELL AND FAMILY

wish to extend their thanks and appreciation to those who so graciously assisted at the funeral services for the late Mrs. David Johnston held at St Andrew's Church, Monday, November Fifteenth, 1943—the Rev. Dr. E. Young, the soloist Mrs. Ross Williamson, the organist Mr. R. B. Harle

The pall-bearers, Messrs. Norman Edmison, Fred Skitch, Fred Dearborn, Alex. Butcher, Fred Finnie, Joseph Bell.

If You Suffer 'PERIODIC'

FEMALE PAIN

Which Makes You Weak, Cranky, Nervous—

If you, like so many women and girls suffer from cramps, headaches, backache, "irregularities", periods of the blues — due to functional monthly disturbances—

Start at once—take Lydia E. Pinkham's Vegetable Compound. This effective liquid not only helps relieve monthly pain but also tired, weak, nervous feelings. This is because of its soothing effect on ONE OF WOMAN'S MOST IMPORTANT ORGANS.

Taken regularly—Lydia Pinkham's Compound helps build up resistance against such symptoms. Thousands upon thousands report help. Also a fine stomach tonic. Made in Canada.

Harold R. Scott, M.P.P., was in Ottawa over the week-end visiting relatives and on business.

◆ ◆ ◆

Mrs. E. Beavis and daughter Margaret, Dublin street, entertained friends at a dinner party on Monday evening, in honor of Mss Elizabeth Wright, superintendent, of Queen Mary Hospital, prior to her departure this week-end to be a Nursing Sister in the R.C.A.F.

◆ ◆ ◆

Crokinole Party

The mothers of the Mark Street Baby Band held a very successful crokinole party at the home of Mr. and Mrs. G. Hopcroft, 54 Hunter street. There were 50 guests and 12 tables of crokinole, in charge of Mrs. E. W. Rowland. Rev. H. J. Mahoney of Knox Church, who was a guest, gave several musical selections, and Rev. E. W. Rowland read two poems, Tennyson's "Charge of the Light Brigade" and Robert Service's "The Fool." At the close of the evening a dainty lunch was served by mothers of the members of the Baby Band.

◆ ◆ ◆

Deck—Bannon

A quiet wedding was solemnized recently, when Bernice Elizabeth, only daughter of Mrs. Bannon and the late Mr. Bannon of Norwood, became the bride of Colin Clifton Deck, son of Mr. and Mrs. Clifton Deck, of Peterborough. Rev. Joseph H. Sutcliffe officiated. The bride wore a two-piece dress of moss green with brown accessories and a corsage of Bettertime roses. She was attended by Miss Wila Cole of Agincourt, and Mr. Donald Carpenter, of Peterborough. was best man. After the ceremony the couple left for a short trip to Toronto, after which the groom reported for active service.

◆ ◆ ◆

St. John's Auxiliary Tea

An attractive and successful tea, arranged and sponsored by the Women's Auxiliary of St. John's Church, was held on Tuesday afternoon in the parish hall. The guests were received by the president, Mrs. W. M. Cruthers, and Miss N. English acted as treasurer.

Mrs. G. S. Cameron and Mrs. John Mills were in charge of a lovely display of shawls, fans and parasols. There were dainty fans of the type that were carried by ladies more than two generations ago. Parasols of the late nineteenth century and shawls of every description from the delicate "Liberty" with Paris and London labels to Paisley and tartan, and shawls over a hundred years old, were to be seen. Oriental and Indian shawls were also shown.

The tea-room was in charge of Mrs. Clare Collins and Mrs. Welsh, and tea was poured by Mrs. Lamb and Mrs. G. S. Cameron. Tea-room assistants were Mesdames Crocker, Groombridge, Wardle, Watson, Nicholls, Eldred, Ford, Lemmings, Graham and Gamble.

MARRIED IN ENGLAND

Pte. Arthur and Mrs. Delorme were married recently in St. Clare's Parish Church in Ely, Cardiff, South Wales, England. Pte. Delorme, son of Mrs. Mary Delorme, is with the S.D. and G. Highlanders, and has been overseas three years. Mrs. A. Delorme is the former Mary O'Brien, daughter of Mrs. Mary O'Brien and the late John O'Brien of Ely, Cardiff, South Wales.

Mothers Fear Movies Hurt Children

"The Movies and the Child" was the subject of a lively discussion at the meeting of the Home and School Council held in the Y.W.C.A., with the president, Mrs. Edward Chambers, in the chair. It was agreed by the group that even though the movies are considered by educators to be the finest method of teaching yet found, little advancement along these lines has been made.

The opinion of the group seemed to be that a child should not be allowed to see inferior and often nerve-racking types of motion pictures, because they tend to excite him too much. However, at the present time, he can only be protected by discriminating and thoughtful parents.

It was decided that a world of entertainment where such matter as "My Friend Flicka" is the rule rather than the exception, would be an appropriate goal for which to aim.

The result of this discussion was a decision to form a committee to approach theatre managers, who could in turn acquaint producers with the tastes and wishes of one Ontario community.

At the beginning of the meeting, Mrs. R. Deyell read an excellent paper, and Mrs. V. R. Henry urged that listening groups be formed to tune in on the broadcasts about post-war reconstruction which began over the CBC on November 16. In this way these groups can acquaint themselves with the plans being made for the post-war world, and therefore have some definite idea of the things which are to come.

St. Andrew's Hears Rev. Craik

The thankoffering meeting of St. Andrew's W.M.S. was held in the ladies' parlor, with the president, Mrs. H. Tremain, in the chair, The devotional part was in charge of Miss F. Dixon's group. Miss Dixon followed the program as outlined in the Missionary Monthly, with several members of the group reading Scripture passages.

The Rev. F. W. Craik of St. James' United Church was guest speaker, and gave a very fine address on "Our missionary work from a profit-sharing viewpoint." The sharing with others not only of our money, but our influence, inspiration, talents, sympathy, guidance, etc. Mrs. Munroe, in a few well-chosen words, moved a vote of thanks to the speaker, and Mrs. A. H. Radford sang a solo, which was much enjoyed. Mrs. Harris closed the meeting with prayer. A social half-hour was enjoyed after the meeting.

Peterboro Soldier Married In Cornwall United Church

The marriage took place recently, in St. Paul's United Church, Cornwall, of Gladys Irene, eldest daughter of Mr. and Mrs. Lawrence Thomas of Cornwall, to Pte. William Stanley Drummond, son of Mr. and Mrs. John Drummond of Peterborough. Rev. W. S. Atchison, B.A., B.D., officiated, and Lieut.-Colonel F G. Robison presided at the organ.

Given in marriage by her father, the bride wore a floor-length gown of white chiffon. Her finger-tip veil of tulle was arranged in a coronet style, and she carried a bouquet of American Beauty roses.

She was attended by Miss Vivian Burke, who was dressed in a floor-length frock of powder blue chiffon, a shoulder-length veil caught with matching flowers, and carried a colonial nosegay of pink and white carnations. Pte. Ralph Coulthart was groomsman, and Ptes. Albert Lalonde and J. Halloway were ushers.

The groom's gift to the bride was a diamond studded bracelet, to the bridesmaid, a set of ear-rings, and to the best man a leather billfold.

A reception was held at the home of the bride's parents following the ceremony, where the bride's mother received, wearing a cocoa brown crepe dress and a corsage of pink Sweetheart roses. The groom's mother, who also received, wore a tea blue crepe gown and a corsage of Talisman roses. Music was provided by the S. D. and G. Highlanders Pipe Band.

For a trip to Peterborough, the bride donned a dark brown crepe dress with matching accessories, and a green topcoat.

Kinettes During Past Year Raised $1,373 to Buy Milk

The annual meeting of the Peterborough Kinettes was held at the home of Mrs. J. Elliott, Elias avenue, Tuesday evening. Reports were read by the secretary and treasurer. $1,373 has been sent by the Kinettes to the Milk for Britain Fund during the past season which represents 13,730 quarts of powdered milk having been shipped to the bombed areas of Britain. Besides sponsoring various money making projects, the members, under the capable convenership of Mrs. V. Selkirk have completed three quilts during the year and at present are working on the fourth quilt. These quilts are made from the tops of old socks and old woollen articles.

A donation in the amount of $100 was received at this meeting from the Junior Welfare League. This represents 1,000 quarts of powdered milk to be sent overseas, and was very much appreciated.

Mrs. W. J. Gordon, co-convener of the milk bottle collection, reported on the various bottle collections and announced that aproximately $315 had been collected from milk bottles during the year. These bottles are placed in stores and homes throughout the city.

Mrs. V. Selkirk, co-chairman of the nominating committee, with Mrs. A. Sollitt, presented the new slate of officers as follows:

President, Mrs. Maurice Holt (returned into office for third year); vice-president, Mrs. James Elliott; secretary, Mrs. J. A. MacDonald; treasurer, Mrs. W. Langan; telephone convener, Mrs. W. Osborne; sewing convener, Mrs. A. Shallhorn; milk bottle collection conveners, Mrs. W. J. Gordon, Mrs. R. Nott.

THE STARS SAY . . . .

By GENEVIEVE KEMBLE

For Thursday, November 18.

Excellent prospects are predicted for quick, original and decisive action in matters that may be novel, exceptional and out of the routine channels of effort. Old obstacles may be removed by such tactics, with good work or original skills of a scientific, inventive or artistic nature. Progress and surprising rewards may be supported by romantic adventure or some dramatic and surprising occurrences. There may be sudden celebrations of engagements, marriage or other happy domestic or social events. Favors from elders may assist.

Those whose birthday it is may anticipate a year of exceptional progress, happiness, and dramatic events, both in business, domestic, social or affectional affiliations. Courtship and marriage may call for outstanding happy functions, with old friends and relatives rejoicing. Original skills, innovations and unique expressions of talent, quickly pushed to culminations may mean gratifying gains. Persistent and worthy effort merits exceptional returns.

A child born on this day while having exceptional talents and skills may also have a romantic, affectionate and adventurous nature. Good fortune and personal popularity crown its efforts.

BIRMINGHAM, England (CP) — Alderman H. J. Sayer, former lord mayor of Birmingham, who held many municipal offices since 1902 died here.

War Workers Elect Officers

NORTH SMITH, Nov. 17—(ENS). —The annual meeting of the Wesley War Workers was held, with Mrs. Gordon K. Fraser presiding. Mrs. W. H. Pearson was elected president for the following year; Mrs. Fred Armstrong, 1st vice-president; Mrs. Edward Pearson, 2nd vice-president; Mrs. Levi Harris, 3rd vice-president; Mary Nichols, treasurer; Leona Harris, secretary; Irene Simpkins, social convener; Mrs. Ed. Armstrong, quilt convener; Mrs. Frank Trude, sewing convener; Mrs. R. Davis and Mrs. R. Bullock, auditors; Mrs. Wallace Blewett, box packing convener; Mrs. I. Harrison, wool convener. The receipts for the year were $646.53. A dainty lunch was served after the meeting. The ladies meet every week to work.

Needlecraft Pattern

CROCHETED TWOSOME

With a slight investment of spare time and some bright wool you can crochet these smart matchmates to wear with your winter outfits . an investments paying dividends in both qualtiy and chic. Note the crocheted flowers smartly used for trimming. Pattern 718 contains directions for and hat and purse; stitches; list of materials required.

Pattern Number ....

Size ....

My Name ....

....

Address ....

I enclosed 20c for postage

NICE SMOOTH SKIN IS **IMPORTANT!** **LUX TOILET SOAP** IS A WONDERFUL BEAUTY AID. I USE IT EVERY DAY!

JOAN BENNETT

JOAN BENNETT is one of the hundreds of lovely Hollywood stars who use Lux Toilet Soap. This mild, pure soap with the WHIPPED CREAM lather removes every trace of dust, dirt, stale cosmetics—gives skin protection it needs to stay lovely.

9 out of 10 Screen Stars use Lux Toilet Soap

Where

ARE NEILSON'S CHOCOLATE BARS GOING THESE DAYS?

• We are not surprised that people ask that question when they go into a store and find no "Neilson's" chocolate bars . . . and here is the reason:—There are so many *more* people buying chocolate bars today than ever before, that no sooner are the popular Neilson's high-quality favourites placed on sale than they are sold. So, in spite of the fact that Neilson's Chocolate Bars are being produced in the maximum quantity, in accordance with wartime restrictions on the use of raw materials, they are naturally in short supply. We feel sure you will understand this.

Neilson's Quality remains as always —the highest!

Neilson's

4314

NEW FURS

SENSATIONAL SAVINGS

BUY TODAY FOR CHRISTMAS

PERSIAN PAW

Fashion favorite silhouettes. Glistening Persian Paw for warmth and beauty. The most popular, best wearing and best value garment on the market today ....

$189.50

HAMILTON'S FURS

186 Charlotte St. Phone 3035

November **FOOD** *Savings*

NABISCO **Shredded Wheat** 2 Pkgs. **23c**

KELLOGG'S **All-Bran** Lge. Pkg. - **20c**

MAGIC **Baking Powder** 1-lb. Tin **28c**

Ovaltine Tin **58c** and **98c**

Kam 12-oz. Tin **32c**

WHITE or YELLOW **Sugar** 5 lbs. **38c**

Sugar Coupons Including No. 20 Valid

Maple Leaf Meat Cuts

	ROAST	CHOPS
WELL DEFATTED **FRESH PORK LOINS** Cut Any Size	**36c**	**38c**
WELL DEFATTED **FRESH PORK BUTTS** Cut Any Size	**32c**	**35c**

FRESH, LEAN **PICNIC HAMS** - - - Average about 5 lbs. lb. **30c**

Extra Tender Beef Cuts

ROUND STEAK, SIRLOIN STEAK, WING STEAK **ROAST** lb. **39c**

Sugar Cured, Mild, Nicely Streaked Breakfast Bacon 1 lb. to a Customer

Sausage, Fresh Daily — Lean Pickle Back Tendersweet Hams — Cooked Meats

Glenwood SAUCE 2 Bottles **19c**

QUICK **QUAKER OATS** - Large Size **19c**

DEVON BRAND **TOMATOES** - - No. 2½ Tin **11c**

WOODBURY'S **FACIAL SOAP** 2 Bars **15c**

Fresh Fruit & Vegetables

Hot House **TOMATOES** lb. **35c**

Hard Local **CABBAGE** - 2 lbs. **7c**

CHOICE **TABLE TURNIPS** - - - lb. **3c**

FRESH GROWN **SPINACH** - - - - - lb. **5c**

Grapefruit, Eating and Cooking Apples, Crisp Celery, Cranberries, Spanish Type Onions, Head Lettuce and Cauliflower.

Fresh Fish

LAKE **Trout** lb. **39c**

FRESH or SMOKED **Fillets** lb. **30c**

SILVERBRIGHT **Salmon** lb. **25c** Sliced or Piece

E. C. Braund - F & G MARKETS

There is a Store in Your Neighborhood

Benevolent Bill Tosser Returns Gladdens Hearts Of Invalids

TORONTO, Nov. 17—"Mr. X" did it again. The benevolent big fellow with the half-chewed cigar once more visited Christie St. Hospital with a handful of $100 bills yesterday. He left behind, as nearly as can be estimated, $3,300 in a whirlwind visit during which he gave one of the world's greatest magicians an eyeful of a new type of magic—that of uplifting downcast hearts.

Ever since some one broke faith in Halifax and disclosed to the world Mr. X's identity as Harry F. McLean the big fellow has been the target for cranks of all kinds, he told some of the boys he loves in Christie St. Hospital yesterday.

But here's what happened yesterday: "Mr. X," accompanied by Dante the magician, and the latter's manager, started out for the hospital. Once more, following the conventional pattern, Mr. X had a pocketful of $100 bills.

He walked into Christie St. Hospital and met a veteran whom he had "ducked" when he visited the hospital two weeks ago—because he had run out of money. He made no mistake yesterday, but handed the veteran one of the bills right away. Then the little party got up to the third floor.

Mr. McLean and the magician walked into one of the wards. "Are we winning the war?" shouted the big fellow. (Windows rattle for blocks when he yells, but they didn't rattle half as loudly as they did when the boys gave him the answer.)

Good Scotsman

On one of the beds was Sgt. W. J. McClure. McLean read the card at the head of the bed. "Ah, another good Scotsman," he said. He sat down, solemnly introduced the magician, and then chatted for 10 minutes with McClure. As he rose, he laid two $100 bills on the bed. Howard Cook, who got married a year ago, received $200. So did M. J. Nault, Sault Ste. Marie. Ken Brynaert, handsome youngster in the bed next to McClure's on the other side, received $100, "thus providing every girl I know with a Christmas present."

"Some dirty so-and-so went and used my name in the newspapers when I gave away some 'confetti' in Halifax a week or so ago," McLean told McClure. "Ever since then all sorts of people have written me—some of them crazy women who want to marry me. I'm not interested in crackpots, but I do want to do something for you fellows. I'm crazy about you guys—"

The magician looked around the room with tears in his eyes, and helped his mammoth friend distribute the money, the boys said. "There were no parlor or stage tricks—the guy with the little goatee didn't make any bills disappear. He looked as though he wished he had more to hand out," they declared.

Collects Second $100

Finished with the first four beds, the new Santa Claus of Christie St. went on. Lloyd Burley, who collected $100 on the last windfall at Christie, had been moved from the roof to the ward visited yesterday. He received another $100. So did Sam Robinson, who "received my first pay since last July. My wife can pay the store bills now."

"Christmas is coming on," said Mel Fletcher with a grin, as he tucked his precious bill away. "This means a real present for my Mom and Dad," said Cecil Schram. "And then I'll have enough left to buy some clothes when I leave here. The $35 the Government gives you doesn't go far." That's what Nault said, too.

Gordon Dunlop, also a recipient of the McLean largess, didn't say much. He's all strapped up in a weird-looking frame, and believes penicillin saved his life when it was administered to him two weeks ago. "I'm going to send every nickel home to my wife. I haven't worked since Dec. 18 last year, and, believe me, she can use the money."

"I'm the luckiest guy in the world," mused Henry Laren of Toronto. "Two weeks ago, I was stationed on the roof, in the ward. I went away for the week-end and when I got back everybody in the place had $100 bills. Yesterday, I went downstairs for a few minutes and when I got back here the boys had $100 bills again. An orderly, however, grabbed me quickly and shoved me right in front of Mr. McLean. Sure, I got $100. Here it is."

Joe Budai of Toronto loves fish and chips. The rest of the boys call him "Jo Jo" and kid him a lot about it. But last night when the "fish and chip man" came into the ward around 10:30, there was Joe, with lots of change and an overwhelming yen for fish and chips. The order he gave—and ate— will probably go down into hospital history.

"Whoopee," said R. Fickling of Millbrook. "This just nicely takes care of my winter's supply of fuel," as he waved still another of the $100's.

McLean went into two rooms at the hospital. In one he distributed $1,880—"one to a customer and two to three customers." Across the hall, every occupant of 14 beds collected.

Two weeks ago this reporter passed on a message from the boys at Christie street, in which they thanked Mr. McLean, and said: "Come again, with or without the bills."

They reiterated the message last night. When the big fellow came up to the hospital door yesterday he asked: "Do you mind if I come in and see some of the boys?"

The door was swung wide and the party entered. Last time, an unknown lad with an arm in splints received the tag-end of the bankroll—which may have amounted to $600 or $700. Yesterday, according to one staff doctor, another youth wasn't so lucky. The big fellow emptied his pockets and poured silver into the hands of the youth. It was 95 cents in United States currency.

And again, as suddenly as he had entered to lift the hopes and bring an early Christmas to the soldier lads, Mr. McLean vanished.

AUSTRALIA'S GOVERNOR-GENERAL AND WIFE—The Duke and Duchess of Gloucester with their only son, Prince Henry, who will be two years old in January.

NOW LIEUTENANT - GENERAL

BELFAST — (CP). — Major-General Sir Alan G. Cunningham, General Officer in Command, the British Forces, Northern Ireland has been appointed Lieutenant-General.

Fashions

DAINTY GIFT SLIP

The cleverly shaped, slender panels and neatly fitted bust sections are features that give Pattern 9516 a high quota in beauty and good behavior. You'll enjoy making use of the included transfer pattern for the simple, quickly stitched embroidery. A splendid gift slip.

Pattern 9516 may be ordered only in misses' and women's sizes 14, 16, 18, 20; 32, 34, 36, 38, 40, 42. Size 16 takes 2 yards 39-inch fabric.

Pattern Number ....

Size ....

My Name ....

....

Address ....

I enclosed 20c for postage

Roof's Collapse Blamed On Faulty Building

COBOURG, Nov. 17 (ENS)—Excessive weight of snow on the roof of the building occupied early this year by the Campbellford Cloth Co., was emphasized by witnesses for the plaintiff, Thomas E. Hall, in his action for $2,050. Hall is suing the Campbellford Cloth Co., lessees of the plaintiff's building, formerly the old curling rink. It was built about 30 years ago and last February collapsed.

H. M. Donald of Campbellford, barn builder, stated yesterday that pressure of the weight of snow caused separation of the timbers and stretching of the trusses. Something had to give, he asserted.

The truss beams were made of three planks, 2x6, spiked together, and the rafters were two by eights spiked together witness said. Mr. Donald told of shovelling snow from the roofs.

"Is it your general practice to shovel off snow from buildings in Campbellford?" counsel for the defence asked.

"Yes, on my own house, where snow will slide down and pile up in one place. There are times when one has to be very careful lest there be an unsafe accumulation of snow," stated Mr. Donald.

Cross-examined by defence counsel on the weak points in the beams, Mr. Donald stated that he would not say that there were sufficient weak points which if taken collectively constituted a danger of collapse.

"I cannot point to any particularly weak place. It was a well-constructed building," asserted Mr. Donald.

One Of Original Builders

Frank Labrash, Campbellford, carpenter who had ben originally employed in the construction of the building, testified that he knew the wood to be sound and the nails strong both when it was built and when he examined it after it collapsed. The fall of the roof had been straight down. It had rained on top of the snow the day before the building collapsed.

R. N. Morrison, Campbellford, also testified that there had been unusually heavy snowfall last winter.

The plaintiff took the box, as the last witness. He related that it was his opinion that the weight of the snow had caused the roof to fall in. The timbers were sound and had the snow been shovelled off before it became too heavy, the place would not have collapsed, he said. Rental of the building for curling purposes brought an income of $150. a year; storage of cars brought another $150. and he estimated its value to him for storage while he was in the garage business in Campbellford as $200 a year, or a total per annum of $500. He paid taxes of $50. a year and had spent $400. in repairs to the building, the plaintiff concluded at this point.

Defence Case

Carson Morrison, Toronto consulting engineer and assistant professor at the University of Toronto in civil engineering, was called by the defence to give expert evidence on the structural strength of the building. His examination of the truss beams had shown several instances of impending failure of the bottom cords of the trusses, (truss beams). The bottom truss was made of three, two by six's, nailed in splice. There was an inadequate number of nails to transmit the load and weakened the centre of the two by six. Posts on the south side were bowed out, introduced by the knee braces, and were caused by a tranverse load on the building. Some of the uprights were not sound.

Witness said that he analized the roof structure. A roof should be designed to carry a load which would include the weigth of the material in the roof and a reasonable amount of snow, as well as the effect of a reasonable amount of wind. Toronto building code, covering a roof of that slope required it to be strong enough to bear, 20 pounds per square foot and the National Building Code of Canada, set the figure at 34 pounds per square foot. Near the mid span of the truss this loading caused a tension of 13,000 pounds. The members of the bottom truss would have been adequate to transmit this load if they had been properly spliced, witness said. The stagger of the splices were not sufficient without adequate nails. There were 20 four-inch nails which were bearing a load of 650 pounds per nail. The same come provides for a strength to stand lateral wind pressures of 20 pounds per square foot. To carry such a pressure, the posts would have been severely stressed, witness said.

"Summing up these details, the general conclusions at which I arrived were that the nails used in the splice of the bottom cord were inadequate for the load that might reasonably be expected to be applied to that member. In addition the stressing resulting to the posts from the wind force which might reasonably be expected was greatly in excess of the recommended safety design stresses," stated the civil engineer.

Court adjourned at this point until this morning.

Cornwall Grows Up

CORNWALL, Nov. 17 — (CP). — The Municipal Council unanimously approved last night a recommendation that application be made to the Ontario Municipal Board for the incorporation of Cornwall as a city.

Poison Gas

CHUNGKING, Nov. 17 (AP) — A Chinese army spokesman said yesterday the Japanese have charged the Chinese with poison gas on the Central Yangtse front and he described this Japanese charge as a "malicious fabrication."

HAWES'
The Better Quality
LEMON OIL

MOVED TO LINDSAY—Arthur Moffatt, 186 Hunter Street East, who has been a resident of this city for 34 years, and while here took a keen interest in Kiwanis activities and in organized baseball, has been transferred by his company to Lindsay.

Hockey's Big Seven

By The Canadian Press

Boston Bill Cowley's one assist in last night's 2-2 draw with the Canadiens put him in first-place tie with Chicago's Bill Mosienko for the National Hockey League point leadership, he moved out of his second-place tie with Chicago's Doug. Bentley by helping Harvey Jackson score the final goal of the game at 16:51 in the third period

Leaders:—	G.	A.	Pts.
Mosienko, Chicago	5	7	12
Cowley, Boston	2	10	12
D. Bentley, Chicago	4	7	11
Bruneteau, Detroit	8	2	10
A. Jackson, Boston	4	6	10
H. Cain, Boston	6	3	9
Carveth, Detroit	3	6	9

HAD VARIED CAREER

CAPETOWN — (CP). — Owen Fletcher, South African mining engineer and explorer, died recently

The Sports Round-Up

By HUGH FULLERTON, Jr.
Associated Press Sports Writer

NEW YORK, Nov. 17 (AP)—Looks as if the minor baseball leagues are preparing for a real scrap at their Dec. 1 meeting over the question of more votes for the AA leagues.... Latest to have his say is President Shag Shaughnessy of the International League, who brings the House of Representatives and Patrick Henry into the argument to show that the leagues of high classification normally outnumbered, should be given voting power according to the amount of "taxes" they pay the national association....In rebuttal, Judge W. R. Bramham, the national association boss, points out that under the proposed setup, all the lesser leagues couldn't outvote the three double-A circuits....If its "veto" power they want, how about Judge Landis? He's pretty good at that.

Coach's quandary:

Coach Harry Mannken of Princeton claims this actually happened to him....Looking for a sub to send in against Yale Saturday, Mannken walked along the bench, peering at their faces and calling: "Applegate, where's Applegate?"....Finally one of the boys spoke up: "Applegate's out marching. The Marines are restricted and he had to go out on a practice march."....And remembering the score, Harry adds: "That's probably where I should have been, too."

A Good Reason

SALT LAKE CITY, Nov. 17 — (AP). — Ellis J. Fitzgerald was granted a divorce on his allegation that his wife hasn't returned from the circus she left home to attend last August 10.

More Than Ever
YOU NEED SWANS DOWN

Do all you can to insure success in cake baking. Avoid waste of precious ingredients. Millions of women find the *best baking insurance* is Swans Down Cake Flour.

Swans Down is *different* from other flours. Made from specially selected soft winter wheat, sifted again and again through silk until 27 times as fine as ordinary flour. Rises better, more evenly. Makes simple, economy cakes look and taste like luxury cakes.

• If a cake is worth making, it's worth making with

SWANS DOWN CAKE FLOUR

S-173

A Product of General Foods

For Lighter Tea Biscuits — Use Calumet Baking Powder with its double action. First in the mixing bowl, thousands of tiny bubbles are released to make the dough light. Then in the oven there is a *second* action, more bubbles raising biscuits high and keeping them there. Low-priced and economical.

CALUMET DOUBLE ACTING BAKING POWDER

2 WAYS TO MAKE PRECIOUS JELL-O and JELL-O PUDDINGS Go Farther

UNFORTUNATELY, due to wartime conditions, no housewife is getting all the Jell-O and Jell-O Puddings she would like to get. But when you are able to get either, you are sure of satisfaction. Use them carefully and make them go as far as possible. Here are two ideas to help you.

JELL-O CUBES WITH CUSTARD

2 cups hot water
1 cup custard sauce
1 package JELL-O (Strawberry, Raspberry or Cherry)

Dissolve Jell-O in hot water. Turn into shallow pan. Chill until firm. Cut in cubes. Pile cubes lightly in sherbert or parfait glasses. Pour custard sauce over the cubes of shimmering Jell-O. Serves 6 to 8.

Easy, isn't it? And here's an idea for Jell-O Puddings:

JELL-O TRIFLE

1 package JELL-O PUDDING
(any flavor, but vanilla is specially good)
6 or 7 squares plain cake
Home-made jam

Prepare Jell-O Pudding as directed on the package. Spread top of each square of cake with jam. Place squares of cake in individual dessert dishes. When pudding is cool, pour over cake and chill.

This recipe gives 6 or 7 servings of as delightful a dessert as you ever tasted. You can thank the unvarying quality of Jell-O Puddings for that full, rich flavor —that smooth, creamy consistency.

TWO GRAND DESSERTS— limited in supply just now, but unchanged in quality.

JELL-O AND JELL-O Puddings

JP-88

Products of General Foods

20 lbs. of BEEF are required,

to make 1 lb. of the concentrated extracts and essences used in making BOVRIL, which also contains powdered albumen and fibrine of BEEF.

That is what gives

BOVRIL

its delicious beefy flavour

GET A BOTTLE TO-DAY

Herman's Winter Sale

FINAL THREE DAYS

All items to be cleared are advertised. Items not listed are not for sale. This includes winter stock as well as fall stock. No reserve. Doors open at 9.30 a.m.

2 ARTICLES FOR THE PRICE OF 1

ALL SALES FINAL—NO REFUNDS—NO EXCHANGES

2 for Price of 1
ALPINE, ALPACA SKIRTS
Pleated and Plain. Sizes 12 to 20. All colors
2 for 2.98 2 for 3.98

RAINCOATS
Silk finished waterproof Coats. Only a few left. Reg. 14.95. NOW 9.98

COATS FOR FALL and WINTER
Regular Values to 39.95. Satin lined, wool interlined, chamois lined. Sizes 12 to 20
12.98 - 14.98 - 20.98

TAILORED SUITS
A choice of our best tweeds and a few solid colours. Reg. to 29.95. NOW, each
7.98 9.98

SPORT JACKETS
Tweeds, polos, etc. Reg. value to 12.95 each
2 for 6.98 2 for 9.98

2 for Price of 1
Long Sleeve Blouses
Sheers, Spuns, Wash Silks. Reg. 2.95 2 for 2.98
Others 2 for 3.98-4.98

2 for Price of 1
DRESSES
New Plain Shade
Reg. Value 4.95. Sizes 12 to 44 2 for 4.98

2 for Price of 1
GLOVES
Fall and Winter Colors
2 for 1.00
2 for 1.25

2 for Price of 1
DRESSES
Every dress in stock. No reserve. Not all sizes. Reg. value to 7.95
2 for 5.98
2 for 7.98

2 for Price

2 for Price of 1
PRINT DRESSES
Very new Fall Patterns. Sizes 12 to 20
2 for 3.98 2 for 2.98

WOOL
WOOL 2-PI
Reg. Value
$9, $10 and

FUR TRIMMED WINTER COATS
Satin lined, wool interlined, chamois interlined. A few flat furs and a few larger furs. Prices reduced for this sale

50

Come Early and Buy Whatever You Need NOW!

HERMAN'S

380A GEORGE ST. PETERBOROUGH

The Examiner

CLASSIFIED ADVERTISING RATES:

Cash with order, 1½ per word per insertion; 35c minimum for first insertion—45c minimum with box number.

If paid within five days, 2c per word per insertion.

After five days, 2½ per word per insertion.

Refunds must be claimed within thirty days.

The names and addresses of boxholders are confidential, and cannot be given under any circumstances.

THE PETERBOROUGH EXAMINER reserves the right to classify, edit or reject any classified advertising copy. Read your ad at the first insertion. The Examiner will not be responsible for more than one incorrect insertion. Copy accepted up to 1 p.m. each day for insertion the same day, except Saturdays, when copy must reach the Examiner before 10 a.m.

Birth Notice	.75
Card of Thanks	.75
Engagement Notice	.75
Marriage Notice	.75
Death Notice	.75
In Memoriam	.75

The above charge is for 50 words—over 50 words 2c per word is charged.

Coming Events — First insertion, 20 words or less, minimum charge 50c. Subsequent consecutive insertions 40c per insertion. Over 20 words, 2c per extra word per insertion.

TELEPHONE 4641

Births Marriages Deaths

In Memoriam
Cards of Thanks

BIRTH

RYAN — At Nicholls Hospital, Peterborough, on Tuesday, November 16, 1943, to Captain H. R. S. Ryan, First Midland Regiment and Mrs. Ryan (Gretchen Harvey), a son.

DIED

MUNRO, Peter — In Cavendish Township on Monday, November 15, 1943, Peter Munro in his 85th year.

Resting at the Belleghem Funeral Home, 190 Hunter street for service on Thursday at 10 a.m. Rev. E. W. Rowland officiating. Interment at Lakefield Cemetery.

ARMSTRONG, Mrs. Arthur — On Tuesday, November 16, 1943, at the residence, 505 Chamberlain Street. Margaret Cruikshank, beloved wife of Arthur Armstrong and mother of Mrs. Arnold O. Fallis.

Funeral service on Thursday, November 18 at 2 p.m. from the residence. Interment, Fraserville Cemetery.

IN MEMORIAM

BILLINGS—In loving memory of my father, William Billings of St. Marys, who passed away November 9, 1943.

—Lovingly remembered by his daughter Mabel Keele and her family.

ADLEY—In loving memory of a dear father Thomas Adley who passed away, November 16, 1940.

Dear Dad your voice still lingers,
In memories we see your face,
It has left us now forever,
While no one can take your place.
To those who have a father,
Cherish him with care,
There will never be another,
To fill his vacant chair.

—Sadly missed by daughters, Mrs. Ed. Keating and Mrs. York Pomeroy.

CARD OF THANKS

Mrs. Pearl Sanders and Mrs. A. Sanders wish to convey their warmest thanks to Major and Mrs. Dixon, ministers, Women's Service Corps Girls' Band, Vimy Ridge L.O.B.A., and the many friends and neighbours for their kindness. Also those who sent cards and flowers in their sad bereavement of a dear husband and son who was killed in action in Italy.

FLORISTS

TURNBULL'S FLOWERS LIMITED
441 George Phone 7583—Nights 3257

THE PETERBOROUGH FLORAL CO.
Flowers Delicately Arranged For All Occasions.
436 Water. Telephone 6912—Nights 6746

COMING EVENTS

First insertion, 20 words or less, minimum charge 50c. Subsequent consecutive insertions 40c per insertion. All over 20 words, 2c per extra word per insertion.

...declared ... here last night ... and efficiency with ... European Jewish problem ... indicate "the measure of ... ination to translate into ... many fine words which ... said and written.

... HALL ... Gray- ... ing ... ents ... EX ... L, ... ion ... rst's ... war

CWACs Offered M...

OTTAWA, Nov. 17 (CP). —Defence headquarters announced today courses ranging from music appreciation to practical commercial ... tine are being offered members of the Canadian Women's Army Corps through the directorate of education and Canadian Legion education services.

Supervisor of education is Lieut. Iris Mason, graduate University of Toronto ... College of Education ... are in progress a...

... TO- ... at 8.15 ... com- ... and ... stools, ... cloths, ... prize of ... two of $1.00 of $1.25. Ad- ... card 10c.

LEGION HALL ... November 18, Graydon ... Orchestra. Modern and ... Dancing Admission: ...5c, Gents, 50c. Tune in 9.00 to 9.30.

Would S...

TORONTO ... gates to ... ence of ... ers' ... gow ... to

In Memoriam Verses

A booklet from which In Memoriam verses may be selected is available at the Advertising counter of The Examiner Telephone Classified Dept. 4641

Coming Events

(Continued from Preceding Col.)

PUBLIC SPEAKING AND AMATEUR Contest, sponsored by the U.F.Y.P.O. Club, Co-Op Hall, Friday, November 19 at 8:15 p.m. Cordial invitation to all.

THE R.C.A.F. LADIES AUXILIARY are asking for names of Air Force boys on Coastal Patrol and in Canada. Please dial 3024.

THE HASTINGS WAR WORKERS are holding a Euchre and Dance in the Town Hall, Hastings, on Wednesday, November 17. Euchre to commence at 8 p.m. and Dancing at 10:30 p.m. Good prizes are to be given for both Euchre and Dance.

PERSONALS

"SLENDOR TABLETS" HARMLESS and effective. Two weeks' supply $1.00. At Fuller's, Lynch's and Tamblyn's Drug Stores.

HOWARTH'S CARMINATIVE QUICKLY relieves feverishness upset stomach wind cramps colic and other disorders of infants due to teething etc. Gives comfort and restful sleep. 35c at all drug stores.

WHY SUFFER NEEDLESSLY FROM indigestion or digestive ailments? "WILDER'S STOMACH POWDER" brings relief quickly efficiently. Now 50c and $1.00, at Bogue's, Finn's Lynch's and Tamblyn's Drug Stores.

RAWLEIGH'S PRODUCTS, 360 SIMcoe. Telephone 3055.

FULLER BRUSH PRODUCTS J Wright, 580 Bolivar. Telephone 8502.

FULLER BRUSH REPRESENTATIVE Telephone 9778.

FULLER BRUSHES ALWAYS ON hand Salesman F. C. Dawe, Telephone 4789, 451 Water.

Custom Tailoring

DOES YOUR COAT OR SUIT NEED Altering? Have it done now. Tony Pepe, Greene Building. Dial 4295.

Alterations

ALTERATIONS AND REMODELLING—Quick. Efficient Service. Singer Sewing Centre. Telephone 8425.

Piano Tuning

WILLIAM POTTER, PIANO TUNING (Formerly Heintzman). Dial 9462.

PIANO TUNING AND REPAIRING — Fred Walker, Heintzman & Company, Toronto. Mail orders to CHEX or Telephone 9496.

3a Hairdressers 3a

EXTRA SPECIAL — REGULAR $7.50 Oil Permanents for $5.00. Regular $6.00 for $4.50. Regular $5.00 for $4.00. Miss Reid's, 416 Water Street. Dial 4431.

PARIS BEAUTY SALON — SPECIAL Permanents $1.95, includes Shampoo, Finger Wave, Testing and Individual Cut— Telephone 5311. 184 Hunter W. (opposite Bell Telephone Co.)

MARY MARINO SUGGESTS FOR FINE Dry, Hard-to-curl Hair, one of her better Oil Waves at $7.50. Other Oil Waves from $3.50 up. Dial 8663.

SPECIALS — END PERMANENTS $1.00 up. Oil Permanents $2.50 up. Downer's. Dial 8874.

HOLLYWOOD OIL PERMANENT WAVES Regular $5.00, for $3.50. Rosanne Beauty Salon, Kresge Building. Dial 8837.

FOR SALE

4 Miscellaneous 4

PIANO (WILLIAMS), IN GOOD CONdition. Telephone 9463.

COMPLETE BED OUTFIT, $12.00. 591 Park North.

GIRL'S BLUE COAT, COON COLLAR, size 14, $7.00. 244 Antrim.

PATCH WORK QUILTS. TELEPHONE 8416.

BOY'S HEAVY DARK BLUE OVERcoat, 11-13, perfect condition. 9462.

BLACK FUR JACKET, 14, PRACTIcally new, $15. 122 Park North, Apartment B, between 6 and 7.

DOLL'S PRAM, WHITE SKATES, SIZE 6. Dial 9290.

SKATES AND SKI BOOTS, SIZE 8; Baby's Sleigh. Telephone 7114.

LADY'S BROWN WINTER COAT, Sable collar, 18 or 20. 501 Murray.

WHITE SKATES, SIZE 5, $4.00. 244 Antrim.

SMALL ICE-BOX, CREAM ENAMEL; Lady's Green Coat, with Red Fox collar, size 20. 676 Park.

LEATHER COAT, SIZE 16. APPLY 12 St. James Street.

TWO PAIR BOYS' HIGH JACKS, SIZES 3 and 4. Telephone 3237.

TWO GIRLS' WINTER COATS, SIZE 14. Apply 306 Simcoe.

ELECTRIC STOVE, 3-BURNER, HEAVY duty, practically new. 647 Donegal. 9463.

GIRL'S COAT, SIZE 14, IN CLEAN, good shape. Dial 8502.

TEN LOADS OF SOIL, FREE FOR THE Hauling Away. Telephone 5376.

RADIO, 1942 FIVE-TUBE WHITE MANtel, Built-in Aerial, $35. Write Box 172, Examiner.

TWO LADIES' WINTER COATS, Tweed, cheap. Telephone 6244.

LADY'S BLACK COAT, SILVER FOX collar, size 18. Five-Light Ceiling Fixture. After 6 p.m., 301 Elias Avenue.

CONTENTS OF SMALL, MODERN Home, like new, Bedroom Suite, Chesterfield Suite, 6-Piece Dinette, Cabinet Radio, Electric Stove, Dishes, etc. 485 Bellevue, Parkhill Wartime Houses.

COAT, FUR TRIM, SIZE 16. TELEphone 5265.

SMALL DRESSER. TELEPHONE 3757.

CHILD'S BLUE COAT, SIZE 8; NAVY Felt Hat. Telephone 6713.

VICTOR COMBINATION RADIO AND Record Player. Telephone 3860.

LADY'S FUR FABRIC COAT, SCOUT Leader's Uniform, all in good condition. Telephone 8833.

GENERAL ELECTRIC RANGE, CALrod elements, practically new; also Electric Iron. Before 9, 478 Murray.

QUEBEC COOK STOVE, $5.00. 417 Stewart.

SINGLE OIL BURNER, SUITABLE for Quebec Heater or Range. Telephone 6101.

PAIR LADY'S TUBE SKATES, WITH Black Boots, size 5. 371 Holloway Drive.

LADY'S COAT, SIZE 16, SMART Black fitted, 3 linings, detachable fur trim; also Blue Check Coat, size 38. Theobald Apartments, No. 4, before 7. Evenings.

PERSIAN CLOTH COAT, 18; LADIES' Shoes, 7; Bunting Bag; Baby's Coat, Girl's 3-Piece Suit, size 3; 4-Foot Blind. 9493.

FOR SALE

4 Miscellaneous 4

The Peterborough Metal Co.

Plumbing and Heating Supplies.
Steel Culverts, Pipe and Fittings, Steel Posts, Barrels, Steel Drums, Radiation, Cement Blocks, Chemical Toilets,
Belting, Pulleys, Shafting, Structural Steel, Electric Motors, Iron, Steel, Metals. Wood-Burning Heaters, $10.95
Building Materials. Roofing.

QUEBEC JEWEL HEATER, ROASTING Chickens, 35c lb. Dial 6315.

BROWN PRAM, PLAY PEN. 96 LANSdowne.

BOY'S WINTER OVERCOAT, SIZE 14. Telephone 7682. 177 Douro.

SPECIALS!

CHILDREN'S CRIBS
All Sizes
$7.95 Up

FOLDING BEDS
With Good Quality Mattress
$14.95

COMPLETE BED OUTFITS
$21.95

FELT MATTRESSES
All Sizes, Extra Good Quality
$7.95

FINE'S FURNITURE STORE
186 HUNTER STREET W.
Opposite Bell Telephone

SINGLE STEEL BED, SPRING AND Mattress. 621 Water.

MANURE. DIAL 9049.

BIRD CAGES AND STAND. DIAL 7498.

CHILD'S 3-PIECE SUIT, TURQUOISE Blue, size 2, Blue Bunting Bag. Dial 9689.

ON DISPLAY AT 536 ROGERS STREET Strong Toys made by Experienced Craftsman, nicely finished, enamelled. Telephone 7327.

CAR CHAINS, SIZE 440 x 21. 64 AYLmer Street.

APARTMENT SIZE PIANO, MAHOGany, good condition, Parks' Studio, 208 Charlotte Street.

OAK DINING-ROOM SUITE, GOOD as new. 104 Lock Street.

GRAVEL. TELEPHONE 4872.

TOYS. 7327. 536 ROGERS.

POTATOES. TELEPHONE 5089.

5 Dogs, Cats, Birds, Etc. 5

COCKER SPANIEL PUPPY (MALE) 3½ months, black and white. 342 Stewart.

6 Fuel 6

40 CORDS OF DRY MIXED WOOD. 4 ring 2, Douro.

7 Livestock and Poultry 7

LIVESTOCK, 200 ROCK PULLETS, ready to lay. 11 ring 4, Keene.

ONE BROOD SOW, DUE TO FARROW November 20. James Delaney, 2-12, Douro.

30 ONE-YEAR-OLD RED HAMPSHIRE Hens, $1.00 each. Mrs. Arthur Hendren, R. R. 2, Norwood.

GOOD WORK HORSE FOR WINTER months, in Exchange for keep. 5013.

10 PIGS, 6 WEEKS OLD; ALSO 25 Ducks. A. Brick, Donegal Street.

AGED MARE, CHEAP. McCALL, CURtis Brick Yard.

DRIVER, COW. H. RIEL, R. R. 4, Lakefield.

ONE FRESH COW. DIAL 6020.

THIRTY PULLETS. MICHAEL ROSS, Warsaw Road.

FIVE HEAD STOCKER CALVES. C. Crough, Norwood Road, Route 7, Peterborough.

ONE HOLSTEIN SPRINGER HEIFER, One Jersey Springer Heifer, Two Suffolk Registered Rams. Walter Moncrief, Fraserville.

7x Farmer's Needs and Supplies 7x

TWO RUBBER-TIRED MILK WAGONS, Two Milk Delivery Sleighs, One Choice Delivery Horse and Harness. Telephone 5086.

FARMERS TO FEED CATTLE. TELEphone 6594, Seven to Eight Night.

8 Real Estate 8

ATTRACTIVE BRICK BUNGALOW, SIX Rooms and bath, two garages. "Dundee," corner Sherbrooke and Highway 28.

200 Acres, 100 Working, Balance Pasture and Wood, Stone House, 7 Rooms, good repair, Barn, stone foundation 30 x 100, Implement House 30 x 50. Easy terms ... $4,000
Brick 3 Apartment, modern, hot water heating, well Rented ... $8,000
Brick 6 Rooms, 3-piece bath, furnace, hardwood ... $3,800
M. STOREY
374½ George. Telephone 6573

EIGHT ACRES, MOSTLY HARDWOOD, one and quarter miles from Bewdley. Lots to suit purchaser. Three winters to take it off. Easy to remove. Saturday, November 20, at 1 p.m. Terms: Cash.

$4,500 — FIVE-ROOMED BUNGALOW, modern. Particulars, Telephone 7524.

150 ACRES, PASTURE AND WOOD Lot, in Dummer Township. Arthur Hendren, R. R. 2, Norwood.

$4,500—Modern Home, Morrow Street. Terms.
$4,500—Modern Home, George Street S. Immediate possession.
$1,800—Smart 4-Room Cottage, South. Exchange on Larger Home.
Bargain in Large Modern Home, three bathrooms. Make Beautiful Apartment. Gilmour Street.
Lovely Modern Home, Furnished, electric refrigerator and stove, to Rent at $50.00 per month to May 1, 1944, in Lakefield. Splendid bus service.
H. J. McCANNAN JACK SINCLAIR
140 Simcoe Street. Phone 4246

FRAME HOUSE, 3 GARAGES, WORKshop, all in good condition, on nice Double Lot. Can be bought for $3,000. Investment return over 10%. Possession of House December 1. Telephone 7779.

New Romaine; 5 Rms, Sewer on street	$1,800
North, 6 Rms, Brick, sewer	$2,000
West, 6 Rms, Brick, modern	$2,800
South, 4 Rms, New Cottage, vac.	$2,800
Westcott, 6 Rms, Brick, gar., etc.	$3,000
Near C.G.E., Double House	$4,200
West, 6 Rms, sunroom, large lot	$6,500
West, 12 Rms, H.W. heat, lot 150' x 200' offered to close an Estate.	

Money to Loan on 1st Mortgages.
J. A. GIBBS, 141 Hunter St. 3843.

100-ACRE WOOD AND PASTURE LOT, well watered. 143 London.

266 EUCLID AVENUE — 6-ROOMED House, continuous hot water. A Bargain if Sold This Month.

East, 5 Rms, Cottage, sewer, etc.	$2,300
South, 4 Rms, new, vacant	$2,800
Central, 14 Rms, Double House	$4,200
West, 6 Rms, Semi-Bungalow	$5,000
West, 7 Rms, near Bus	$5,200

J. A. GIBBS, 141 Hunter St. 3843.

CLASSIFIED ADS BRING QUICK RESULTS

FOR SALE

10 Used Cars 10

1929 CHEVROLET, GOOD TIRES, heater. 317 Burnham, 5:30-7.

1934 DODGE SEDAN, GOOD BODY and tires. Apply 104 Dublin, after Six.

1935 GRAHAM, GOOD CONDITION. Telephone 6058.

1929 FORD COACH, GOOD TIRES, NEW battery. 157 Crescent.

1930 MARQUETTE SEDAN, TIRES good, reasonable for cash. Telephone 6206.

1937 PLYMOUTH COACH, 6-PLY heavy duty tires, heater, good condition. Telephone 4276.

10a Used Trucks 10a

1936 INTERNATIONAL
STAKE BODY
Long Wheel Base, Good Condition
$600.00. Apply
The Peterborough Metal Co.

TO RENT

11xx Houses To Rent 11xx

SEVEN-ROOM BRICK HOUSE, ON Chemong Road. Immediate possession. Telephone 7017.

11x Apartments To Rent 11x

BATHROOM FLAT, 4 ROOMS, NOT heated; adults only. Telephone 4432.

THREE - ROOMED APARTMENT; adults only. 121 Stewart.

FOUR-ROOM APARTMENT, LEAHY'S Lane, $10.00 per month; close to bus line. W. Roderick.

12 Rooms 12

ROOMS TO RENT AT 48 LANSDOWNE near bus stop. 679 Stewart.

ROOMS TO RENT AT 48 LANSDOWNE Street; reasonable. Apply at 79 Lansdowne.

LARGE, UNFURNISHED ROOM, heated, for Two Business Girls. 740 Brown.

TWO FURNISHED ROOMS. DIAL 5307.

LARGE FRONT BEDROOM, FURNISHed, in Lower Duplex, Gilmour Street. Telephone 5443.

FURNISHED ROOMS FOR GENTLEmen. 417 Stewart.

ONE OR TWO Furnished or UNFURnished Heated Rooms, private entrance, private bath, continuous hot water; bus stop at door. Telephone 8161.

LARGE FURNISHED ROOM. 359 Stewart.

ONE OR TWO HEATED ROOMS, ON Third Floor. Telephone 4113.

CENTRAL, FURNISHED BEDROOM, suit Two adults. Dial 7645.

ONE OR TWO MEN TO SHARE ROOM. 45 McDonnel.

TWO FURNISHED ROOMS, HEATED. Telephone 8667.

ONE FURNISHED HOUSEKEEPING Room, heated, suitable for Two Girls. Telephone 6762.

TWO FURNISHED HEATED ROOMS. 457 Gilmour, Upper Apartment, after 6.

COMFORTABLE FURNISHED ROOM, central, reasonable; suit Two. Dial 7541.

ROOMS, 351 CHARLOTTE. TELEphone 4885.

WANTED

13 Rooms Wanted 13

TWO HEATED UNFURNISHED ROOMS near C.G.E. by December 1, suitable for Light Housekeeping. Write Box 171, Examiner.

ROOM AND BOARD WANTED IMMEdiately; must be in immediate vicinity of C.G.E. or Geneloo Ltd. Write Box 164, Examiner.

TWO LIGHT HOUSEKEEPING ROOMS in vicinity of Outboard Marine, by Couple. Dial 9704.

13a Apartments Wanted 13a

FURNISHED APARTMENT OR HOUSE, good district, 2 adults; references. Write Box 163, Examiner.

13b Houses Wanted 13b

HOUSE TO BUY, FOUR OR SIX Roomed, East or North end. Write Box 152, Examiner.

PRIVATE PARTY WANTS 6-7 ROOMED House, Bungalow or Semi, fully modern, residential, cash. Consider buying Contents. Must be good buy; no agents. Write Box 155, Examiner.

TO BUY, A HOUSE, FROM 4-6 ROOMS. Write Box 151, Examiner.

TO RENT, SIX-ROOM HOUSE, BY reliable party. Write Box 153, Examiner.

15 Miscellaneous 15

DOLL CARRIAGE, GOOD CONDITION. Dial 3807.

GARAGE, WITHIN A FEW BLOCKS of the C.N.R. Telephone 6951.

CHILD'S SMALL TRICYCLE. TELEphone 3957.

TO BUY, 16-GAUGE GUN, PUMP preferred. Call 3974 or 8371, after 6.

BICYCLE THAT CAN BE RE-BUILT. Telephone 5894.

TRAVELLING SUITCASE. TELEPHONE 4961, between Six and Eight.

MAN'S CHIFFONIER, TOY FIREReel, in good condition. 8444.

BABY CRIB. STATE PARTICULARS. Apply 59 Hilliard Street.

1937, OR LATER, A1 SHAPE; GOOD rubber. Write Box 156, Examiner.

HAVERSACK, FRAME TYPE. TELEphone 9980.

GARAGE, NEAR CHARLOTTE AND Reid. Telephone 8839.

BABY'S CRIB, WITH STEEL SPRINGS, stating price and giving description of same. Write Box 154, Examiner.

TO BUY, USED FURNITURE. TELEphone 4314.

HIGHEST PRICES PAID FOR RAGS, Paper, Iron, and Metals. J. Burfield. Dial 8368.

STOVES, FURNITURE. HUDSON, Telephone 65, Lakefield.

STOVES AND FURNITURE WANTED. Telephone 4715—Nights 6294.

POULTRY AND FEATHER TICKS PAY Highest Prices. M. Glahman. Dial 8298.

LIVE POULTRY WANTED — MARKET Prices. A. Lantin. Telephone 6297.

IRON, RAGS, FEATHERS, PAPER. Peterstel, Bethune and Hunter. Telephone 9403.

LIVE POULTRY — PAY HIGHEST Prices. Florence, 6823. 560 Homewood.

LIVE POULTRY—MARKET PRICE M. Katz, 6906. 192 Aylmer.

WANTED

16 Teachers Wanted 16

WANTED — TEACHER, 16 PUPILS, SIX miles from Apsley, on Loon Lake. Salary $1,000. Good Board. Teacher's or Upper School Certificate. L. H. Copp, Public School Inspector, Court House, Peterborough.

18 Help Wanted, Female 18

CAPABLE WOMAN FOR HOUSEWORK Two Days a Week. Mrs. H. L. Garner, Weller Street West. Telephone 6877.

HOUSEKEEPER TO TAKE FULL charge. Write Box 161, Examiner.

SEAMSTRESS TO DO ALTERATIONS and Dressmaking. Apply Selective Service, Barrie Building. O-182.

GIRL OR WOMAN FOR LIGHT Housework; sleep in. Dial 8403.

19 Help Wanted, Male 19

BOY, WITH WHEEL, FOR PAPER Route. Telephone 7427.

LABOURERS AND CARPENTERS

FOR LARGE LOCAL CONSTRUCTION WORK.

Farmers particularly required, and can work on this job temporarily, without changing their military status.

Apply: Selective Service, Barrie Bldg.
O-183

19a Instruction 19a

HOME SEWING COURSES, MORNING Afternoon and Evening Classes. For enrolment, Telephone Singer 8425.

20 Employment Wanted 20

WOMAN DESIRES PART - TIME Housework. Write Box 162, Examiner.

WIDOW DESIRES HOUSEKEEPER'S Position, adults only. Write Box 157, Examiner.

RELIABLE HOUSEKEEPER FOR ELDerly Couple. Dial 7411.

21 Boarders Wanted 21

TWO GIRL BOARDERS OR TWO Gentlemen, hot water. 567 Patterson.

BOARDERS, NEAR FACTORIES. DIAL 9106.

FRONT ROOM, CENTRAL, SUITABLE for Gentleman. Telephone 5303.

LOVELY ROOM AND BOARD, BUSIness Man or Lady preferred, central. 539 Reid.

LARGE ROOM FOR ONE OR TWO adults, central. Dial 5556.

ROOM AND BOARD, 2 GENTLEMEN; quiet home. 302 Elias Avenue. Telephone 9809.

FURNISHED BEDROOMS, ALL CONveniences, good Board, reasonable rates, quiet; Gentlemen preferred; 5 minutes' walk to C.G.E. 183 Stewart Street.

GENTLEMAN BOARDERS. 219 SIMCOE near George. Dial 3293.

PRIVATE HOME. TELEPHONE 8514.

KALEDAN MANOR, EXCLUSIVE — Attractive Suites and Rooms for Winter Guests; references required; good home cooked meals. Special Winter Rates. 813 Water Street.

WHO CAN DO IT

22b Painters & Decorators 22b

EFFICIENT SMART STYLING
for
HOME DECORATION
Interior and Exterior
"Elastica Quality Goods"
HAROLD COLEMAN
Telephone 9922 336 George Street

COLEMAN BROS. — "THE HOME OF Decorating." Established 1906. Telephone 4485. North of Brock Street.

22f Miscellaneous 22f

JIM CAREY, WATCHMAKER, 450 George Street South. Repairs all kinds New and Used Watches, Straps, etc. Dial 4163.

SEWING MACHINES REPAIRED. J. W. Stuart, 584 Division. Telephone 5287.

DUSTLESS FLOOR SANDING.—Graham. 9007, Night 8607.

CLIPPERS SHARPENED, SAWS GUMmed. 82 McDonnel. Dial 6315.

WINDOWS WASHED, STORMS PUT up. 634 Union.

CELLARS WHITENED. KITCHEN Walls Washed. 634 Union.

BRICK CEMENT WORK, STUCCOING, and Chimneys Rebuilt. 217½ Charlotte. Telephone 9836.

DUSTLESS FLOOR SANDING. FLOORS Laid and Refinished. Decorating. William Higgins. Dial 8887.

22j Wood Cutting 22j

WOOD SAWING. DIAL 7694. 1013 Water.

25x Dressmaking 25x

DRESSMAKING, TAILORING, ALTERations. Telephone 4936. 593 Harvey.

Indian River News

Mr. and Mrs. Adrian Babcock, the operator of the local branch of Silverwood Dairies, left last week for Kingston. Mr. Babcock will later attend the Dairy School at Kemptville before returning here to resume his duties next spring.

John Walsh, recently called to Kingston for medical examination by the Army, returned on Saturday after receiving his discharge.

Henry Clark was a Sunday guest of Mr. and Mrs. E. Fitzgerald.

W. H. Dewart is busily engaged these days installing a new grinder in his mill. This will replace the hammer mill formerly used and speed up the output considerably.

LAC Norman Sargent of Trenton and Mrs. Sargent of Peterborough, spent Sunday with the former's mother, Mrs. M. Miller.

A. E. Dewart spent Monday in Peterborough on business.

Mrs. Henry Clark visited her daughter Mrs. E. Fitzgerald Monday.

LOANS

LOANS
At Reduced Rate
NO ENDORSERS NEEDED

Cash Loan You Get	4 Payments	6 Payments	10 Payments	12 Payments	15 Payments
$25	$ 6.57	$ 4.46	$ 2.78	$ 2.36	
50	13.13	8.93	5.57	4.73	
75	19.70	13.39	8.35	7.09	
100	26.26	17.85	11.13	9.46	$ 7.78
125	32.83	22.32	13.92	11.82	9.73
150	39.39	26.78	16.70	14.18	11.67
200	52.52	35.71	22.27	18.91	15.57
300	78.79	53.56	33.40	28.37	23.35
500	130.60	88.64	55.10	46.73	38.36

(Choose a monthly payment plan)

Charges on Household Finance loans over $300 have just been reduced. If you need a loan, borrow at our new rate of 2% per month on that part of a balance not exceeding $300 and 1% per month on that part of a balance in excess of $300. No endorsers required.

Household Finance
Corporation of Canada
Established in Canada 1928
Second Floor Lansfield Block
177 Charlotte St. (Opp. Loblaws)
M. E. Holt, Manager Phone 5841

Reorganize Your Finances

Reduce your problems by exchanging many creditors for only one ...one who is competent to offer sound financial guidance. A Campbell Loan can pay off your debts, and be repaid SYSTEMATICALLY by convenient instalments. Talk it over with our Manager. He is competent to advise you, whether you borrow or not.

CAMPBELL
FINANCE CORPORATION LIMITED
Subsidiary of Industrial Acceptance Corporation Ltd.
169 Charlotte Street
(Above A & P Store) Phone 3520

LOST

GENT.'S BROWN KID GLOVE. TELEphone 6409.

RED AND WHITE YEAR-OLD HEIFER Strayed from Premises of S. Davis, North Monaghan. Reward. Telephone 4302.

LADY'S GOLD WRIST WATCH, OCtober 31st, via George Street Bus and Uptown. Telephone 6936.

LADY'S GOLD WRIST WATCH, VICINity Victory Cafe or Simcoe and George Streets, Friday Evening. Mrs. S. Mills, Omemee, R. R. 1.

REGISTRATION CARD AND ARMY Rejection Papers. Telephone 7702.

MERCHANT NAVY PIN, INITIALS "M.N." 8 Edgewarter Boulevard.

COLLIE PUP, ANSWERS TO "TRIX," sand color, white around neck. Reward. Telephone 8103.

New Books At Library.

Armstrong T., Dover Harbour; Hetherington J., Air-borne Invasion; Reed, Douglas, Lest We Regret; Beckinsale R. P., Land, Air and Ocean; Brown A., Michailovitch; Beveridge Sir W., Pillars of Security; Allan W. J., Radio Navigation; Olison Karl, From Hell to Breakfast; Rose F. H. Kruger's Weapon; Rose F. H., Four Kings in a Street of Gold; Robertson E. H., Sign Post; Almedingen E. M., Frossia; Agate J., Brief Chronicles; Buchan J., Short History of English Literature; Wing Commander, Bomber's Battle; Williams H., At Cape Faithful; Laski H., Reflections on the Revolution of Our Time; Geiringer Karl, Musical Instruments; Wilson R. N. D., National and Tate Galleries; Sparkes W. E., Art and Artists; Abbott Nina, Balance Suspended; Bell Adrian, Apple Acre; Hanchant W. L., England Is Here; Burpee L. J., Historical Atlas of Canada; Hughes Paul, Retreat from Rostov; Lees & Bachmann, Death in the Doll's House; Cohen O. R., Sound of Revelry; Miller M., Wall of Eyes; Lewis Ethel, Decorating a Home; Guernsey I. R., Free Trip to Berlin; Crane F., Pink Umbrella; Carlson J. R., Under Cover; River W. L., Malta's Story; Albee F. H., Surgeon's Fight to Rebuild Men; Benet S., Western Star; Milford H. S., Oxford Book of Regency Verses; Aviation Research, Parts of Planes; Simpson W. C., One of Our Pilots Is Safe; Barber W. C., Weather Science; Clark I., Welcome; Martin D., I Know Tunisia; Keyes F. P., Senator Marlowe's Daughter; Swing R. G., Preview of History; Clifford A. G., Conquest of North Africa; Keyes F. T., Safe Bridge; Bosworth A. R., Whereevr the Grass Grows; Haycox E., Alder Gulch; Macdonald W. worth A. R., Wherever the Grass Grows; B., Stars Give Warning; Widdemer M., Hand on Her Shoulder; Queen E., Dutch Shoe Mystery; Greenwood R., Squad Goes Out; French M. P., Boughs Bend Over; Teale E. W., Grass Root Jungle; Meyers J. S., Big Fun Book; Riesenberg F., Salvage; Zara L., Against This Rock; Gardner E. S., Care of the Drowsy Mosquito; Gerrard F., Malta Magnificent; Rees R., Again We Dream; Seymour P. N., Hoyle's Book of Games; Brown W., Hong Kong Aftermath; Hamilton E., Great Age of Greek Literature; Glick Carl, Three Times I Bow; De Kruif Paul, Kaiser Wakes the Doctors; Atterbury E., Accidental Heroine; Montague F. R., I Lived with the Eskimos; Quentin D., There's No Escape; Brooks A. T., Undertow; Howard W., The Gate; Hare C., Tragedy at Law; Duffield Anne, Lantern Light; Fairbank J. A., Rich Man, Poor Man; Sommers H. H., Living Mathematics; Farson N., Going Fishing.

Pays $90,000,000

ATLANTIS CITY, N.J., Nov. 17 —(AP) — The United States will be requested to contribute $1,500,000,000 as its share of the $2,500,000,000 United Nations relief and rehabilitation program, a UNRRA spokesman said last night. Canada's share will be $90,000,000.

Launch Purge

NEW YORK, Nov. 17 — (AP).— Radio France of Algiers was quoted in a London broadcast last night as saying that the French Committee of National Liberation had launched "a purge of Vichy officers and men in the French Navy."

Labor Protests

MONTREAL, Nov. 17 — (CP).— Severe punishment of persons guilty of 'terrible atrocities against our children" was demanded yesterday by the United Electrical, Radio and Machine Workers of America as authorities continued investigation of infant nurseries in this district.

FOUND

PART COLLIE, MARKED WITH brown and white. Roger Amys, Route 4, Peterborough.

GREY AND BLACK TIGER KITTEN, part Persian, vicinity George and Simcoe. Owner, Telephone 7167.

HOUND, BEARING INITIALS "V.F." B. V. Harvey, Route 3, Lakefield.

PROFESSIONAL

44 Lawyers 44

JACOB LOW — Barrister, etc. Mortgage Loans. Suite 1-2, 435 George Street (over Toronto Savings and Loan Co.). Telephone 7423—Nights 6214.

ELLIOTT, PHILP & CHANDLER—Barristers, etc. Money to Loan. Offices, Kresge Building. Telephone 6675. A. L. Elliott, K.C., W. R. Philp, B.A., R. J. Chandler, B.A.

P. D. SCOLLARD —Barrister, Solicitor. Bank of Toronto Building. Telephone 9939.

JOHN A. BRADSHAW — Barrister and Solicitor. 360 Water. Telephone 9884.

PECK, KERR & McELDERRY — Barristers, Solicitors. Money to Loan. Offices, 415-417 Water Street. Telephone 4681. E. A. Peck, K.C., F. D. Kerr, K.C., V. J. McElderry, K.C., Walter H. Howell.

Chiropractors

M. C. GOODWIN, CHIROPRACTOR and Drugless Therapist. 108 Barrie Building, 312 George. Telephone 8795 and 5865.

Fort Henry Camp Has Been Closed

OTTAWA, Nov. 17.—(CP) — The prisoner-of-war camp at Fort Henry, Kingston, Ont., has been temporarily closed in a move connected with the current fuel shortage in Eastern Canada, it was understood here today.

Fort Henry is an old structure, and for that reason is hard to heat, it was said. Accordingly, the prisoners housed there have been moved to modern barracks elsewhere — for their own comfort and to conserve fuel.

Destination of the prisoners was not made public immediately.

Japs Are Claiming Heavy U.S. Losses

LONDON, Nov. 27 (CP)—The Tokyo radio claimed today Japanese planes had sunk a large Allied aircraft carrier, two-medium-sized carriers, three cruisers and a "large warship" not otherwise identified in a dawn attack south of Bougainville.

The claim was in keeping with other recent Japanese reports of heavy losses inflicted upon the U.S. Navy, all of which American authorities have branded as gross exaggerations.

The Tokyo broadcast claimed Japanese losses in the action, which it designated "the fifth air battle of Bougainville," were five planes.

Another Japanese broadcast said American planes had raided the Hanoi district in French Indo-China last night.

1,000 Deer Daily

AUGUST, Me., Nov. 17 (AP)—Maine's game wardens estimated yesterday that hunters are taking nearly 1,000 deer a day from the State's forests and predicted that if favorable hunting conditions prevail until the end of the open season, Nov. 30, nearly 3,000,000 pounds of venison would be produced.

Near Settlement

ALGIERS, Nov. 17 (AP) — Gen. Charles de Gaulle told a specially-convoked session of the French Consultative Assembly yesterday that the Lebanon incident is "on the way to being settled" in a manner preserving France's relations with the Arab world and her fighting Allies.

IMPORTANT CALLS

Police	3535
Fire Dept.	5711
Nicholls Hospital	4691
St Joseph's Hospital	3561
Examiner	4641

AUCTION SALES

IMPLEMENTS, HAY AND HOUSEHOLD Furniture, Mr. E. A. Stinson, Fairview Farm, 28 Highway, edge of City, Thursday, November 18, 2 p.m. sharp. Cattle, Implements, Furniture, Poultry, Hay, numerous other articles.—J. H. Miles, Auctioneer.

FARM STOCK AND IMPLEMENTS Malcolm Allan, Lot 12, Concession 1, Hillier Township, 2 miles west of Wellington, on Lakeshore Road, Wednesday, November 24, at 1 p.m. sharp. Nearly New Case Tractor, ½-Ton Fargo Truck, with 5 new tires, New De Laval Milking Machine, with Gas Engine, 3 Horses, 14 Choice Holstein and Durham Cows, 12 Shoats, 2 Brood Sows. Full Line of Implements, all in good condition. Terms: Cash. — Norman Montgomery, Auctioneer.

Permit Temporary Help During Christmas Rush

OTTAWA, Nov. 17.—(CP).—Provision has been made under National Selective Service regulations for temporary employment of workers during the Christmas rush period by the post office department and the retail trade, Arthur MacNamara, Selective Service director announced today.

From Dec. 13 to Jan. 5 they may engage women over 44 years of age and men over 59 without first obtaining Selective Service permits. If it is desired to retain any of these employees after Jan. 5 permits will be necessary.

Students and teachers may be employed during the Christmas vacation in post offices or retail stores without permits and in areas where there is no shortage of female employees for essential industries, Selective Service officers may permit employment of women under 44 years for the holiday season.

Doctor Denies Story

BUFFALO, N.Y., Nov. 17 (AP) — Albert P. Sy of the Department of Chemistry at the University of Buffalo last night took issue with a Pittsburgh physician who declared last week that Penicillin could be made in the home with kitchen utensils at practically no cost. Prof. Sy said "the average physician could no more make Penicillin himself than he could make vaccines."

Damages For Dog

TWIN FALLS, Idaho, Nov. 17—(AP).—F. L. Stewart wants $582 damages for injuries he says his huntin dog received when it was struck by a truck. His claims: Hospital bill, $25; travel expense, $20; cost of hunting the dog two days after accident, $12; loss during hunting season, 30 days at $10 a day, $300; expense for being "nurse maid during convalescence," $25. "His teeth are all broken," Stewart said, "and I'm listing this amount as general damage, $200."

Sports Day By Day

(Continued from Page 6)

football honors Saturday....Brian Timmins' crowd look stronger in all departments....Oshawa Generals are away to a good start. They trimmed Hamilton last night for their second straight win... Junior A hockey seems to be a matter of importation....Brantford Lions have five boys from Saskatchewan on their lineup and there are seven Westerners on the St. Catharines team.

You May Still Advertise For Help or Employment

IF YOU FOLLOW THIS PROCEDURE:

First you must register your need for help (or employment) with the National Selective Service Office, Barrie Building, Peterborough.

Then, if an advertisement is desired, two copies of the wording should be presented to the National Selective Service Office; and, after obtaining their stamp of approval, one copy should be delivered to The Examiner.

Restrictions Above Do Not Apply:

To female domestic help and employment wanted ads where not more than one servant employed nor to advertisements for ministers, teachers, casual labor, part time subsidiary employment which is not a regular occupation, nurses, farm hands, hunters, fishermen, trappers, students at work after school or on holidays other than long summer vacation and any kind of "Help Wanted" advertisement from any Provincial Government.

All such advertisements may continue to be published in the usual fashion and without approval.

Alberta Premier Warns Dodge Socialism

MEDICINE HAT, Alta., Nov. 17 (CP)—Premier E. C. Manning has warned Canadians to beware of any party, under whatever name it chooses to call itself, which preaches the principles of socialism.

In an address last night Mr. Manning said "we are at war to defeat the aspirations of a socialistic nation trying to force their ways of government upon us. Are we going to be blind and let it sneak in the back door in our very midst."

"Socialism is socialism wherever it is found, under whatever thin veil or name it tries to hide itself," he said.

The premier said aims for creating a better world could be summed up in two words—security and freedom.

The one clear road, both to security and freedom, he declared, was Social Credit.

"All efforts that we have made have either been disallowed by Ottawa or declared ultra vires by the courts. Our only course now is to get to Ottawa ourselves, and to implement and put into practice our principles."

Kingston Pair Charged Had Quebec Liquor

BROCKVILLE, Nov. 17 (CP) — Leo Colombo, 36, Kingston shoe repairman and Mrs. Mary O'Reilly, 28, of (110 Rideau street) Kingston were remanded a week for sentence in court here today on pleading guilty to having liquor and wine illegally. They were arrested last night when local police found 38 bottles of wine and eight bottles of whiskey in their car as they were returning to Kingston from Montreal.

CAVAN

Radio Forum Meets At McCamus Home

CAVAN, Nov. 17.—(ENS).— The radio farm forum met on Monday night at the home of Mr. and Mrs. Tom McCamus. Herb Morton, the secretary of the group, was in charge of the discussion and following the radio address on "Prices and Planning," a very interesting informal discussion took place. The meeting was the second for the group and was attended by twenty-six. After the discussion J. W. Heyland of Bowmanville, held a questionnaire when questions were asked about the Canadian Federation of Agriculture. Lunch was served by Mrs. McCamus and next week's meeting will be held at the home of Mr. and Mrs. Bert Foster.

Fenella News

Mr. and Mrs. Walton Lean and children visited Sunday with Mr. and Mrs. Eric Sandercock and family.

Mr. and Mrs. George Sherwin and Vera are moving to the village into the house owned by Mrs. Mary Macklin, now at Brighton.

Mr. and Mrs. Frank Down and Audr[illegible] of Mr. and Mrs. [illegible]

DANCE — AT LEGION Thursday, November 18, [illegible]don Sheldon's Orchestra[illegible] Modern and Old Time Danc[illegible] Admission: Ladies 35 c[illegible] Gents 50 cents. Tune in CH[illegible] 9 to 9:30.

DANCE — KEENE TOWN HAL[illegible] Friday, November 19, admiss[illegible] gents 50c, ladies 35c. Elmhu[illegible] Orchestra. Proceeds for [illegible] work.

A BINGO WILL BE HELD [illegible] night at the Legion Hall —Blankets, bed spreads[illegible] forters, chickens, eg[illegible] cheese, card tables, f[illegible] hassocks, sheets, ta[illegible] towels and cash. [illegible] $10.00, four of $2.00 [illegible] one of $5.00, four [illegible] mission 25c, extr[illegible]

DANCE AT TH[illegible] Thursday N[illegible] Sheldon O[illegible] Old Time [illegible] Ladies ? [illegible] CHEX.

[illegible] Nov. 17 (CP). — [illegible] declared in a mes[illegible] [illegible]c here last night [illegible] and efficiency with [illegible]opean Jewish problem [illegible]dicate "the measure of [illegible]ination to translate into [illegible] many fine words which [illegible] said and written.

Douro News

Phillip Leahy, R.C.A.F., is spending two weeks' furlough with his parents, Mr. and Mrs. F. D. Leahy.

Mr. and Mrs. Callaghan and baby son also Mrs. O'Shea, all of Peterborough were Sunday guests of Mr. and Mrs. Vincent Moher.

Mr. and Mrs. Frank Corkery and family of Ennismore were Sunday guests of her mother, Mrs. Edward Leahy.

Mr. Vincent Hickey has gone on the deer hunt and Mrs. Hickey's mother, Mrs. O'Connell of Downeyville is visiting her.

Mrs. Elmer Cummings and daughter are spending a few weeks in Belleville.

Mrs. Grey of Peterborough is visiting Mrs. John Tobin.

Mr. Fred Garvey of Toronto, Misses Laura and Martha Garvey and Mrs. Dennis Garvey of Lakefield were Sunday guests of Mr. and Mrs. Vincent Moher.

Pte. Joseph Moher of Kingston spent the week-end with his parents, Mr. and Mrs. Albert Moher.

Have Special Course For Manual Training

TORONTO, Nov. 17 (CP).—Premier Drew, who is also Ontario Minister of Education, announced today provision is being made for a limited number of winter courses in manual training general shop work and home economics to enable teachers of grades IX and X who have already taken part one of these courses to complete their standing. This action is necessary because of scarcity of qualified teachers of these subjects, due to enlistments and cancellation of summer courses.

Centres are to be established in Toronto, Hamilton, Ottawa and London if sufficient teachers apply.

Brig.-Gen. Covell Wants Aid For China

NEW DELHI, Nov. 17.—(AP). — Brig.-Gen. W. E. R. Covell, who has arrived here to assume command of the United States army supply services in China, Burma and India, said yesterday this was one of the most important theatres of the war and might become the most important in the not too distant future.

Gen. Covell is taking over shortly from Brig.-Gen. Raymond A. Wheeler who, it is understood, is getting another assignment.

The public in the United States, as elsewhere, Covell told correspondents, is inclined to be more optimistic than is the military over the course of the war.

Bonarlaw News

Mrs. Mary Morton of the 9th Concession of Rawdon is spending a few weeks with her daughter, Mrs. Fred McKeown.

Mr. and Mrs. Alex McFaul of Spry Settlement spent Sunday at the home of Mrs. D. Wellman.

Pte. Gerald McFaul is spending a furlough with his wife and baby at the home of Mrs. Frank Hinds, Madoc Road.

Mr. Ralph Wellman has purchased a new truck.

Mr. and Mrs. Percy Bateman, Ruth and Donna and Mr. and Mrs. Gerald Broadworth motored to Belleville Saturday.

Mr. Tom Hogle of Roslin has accepted a position as cheesemaker at the Maple Leaf Cheese and Butter Company.

Mrs. Granville Meiklejohn and family spent Saturday with Mrs. [illegible]hn McKeown.

Mr. Dan Bell returned to Bonar[illegible] on Monday.

[illegible]lwyn News

Mr. Jeffrey of Toronto, representing the Ontario Temperance Federation was the guest speaker in the Selwyn United Church Sunday in the absence of Rev. H. Mutton, who was ill.

Mrs. Florence Fitzgerald of Birtle, Manitoba, accompanied by Miss Elsie McClennan, Reg. N, have spent the past three weeks with Mrs. Fitzgerald's sister, Mrs. Elizabeth Bell. They visited relatives and friends. Mrs. Harry Bradburn of Peterborough is another sister and Bruce and Gordon Fitzgerald are brothers-in-law.

Mrs. Mary Windrim of Omemee, has been visiting with her son-in-law and daughter, Mr. and Mrs. Leonard Wilson, and returned home to Omemee Saturday.

TAKE YOUR CHOICE

The fattening qualities of a big, juicy apple, a large orange and a medium-sized baked potato are the same.

CWACs Offered Many Courses

OTTAWA, Nov. 17 (CP). —Defence headquarters announced today courses ranging from music appreciation to practical commercial routine are being offered members of the Canadian Women's Army Corps through the directorate of army education and Canadian Legion education services.

Supervisor of educational services is Lieut. Iris Mason, graduate of the University of Toronto and Ontario College of Education. Typing classes are in progress at Shilo Camp, Man., and Vermilion, Alta.

At Calgary 60 women are taking a technical course. A course in music appreciation is being studied at Regina, and in Victoria courses are provided in handicraft, languages, journalism and public speaking.

Ten girls are taking piano lessons in Vancouver and a physical education class is active at Nanaimo, B.C. At Ste. Anne de Bellevue, Que., classes in French conversation and handicraft are held.

Would Spread Tax To Cover Every Voter

TORONTO, Nov. 17 (CP)—Delegates to the seventh annual conference of the Ontario Property Owners' Association today urged the government to give consideration to the advisability of extending the burden of municipal taxation directly upon all persons enjoying the municipal franchise and the need for over-all property tax limitation.

The resolution further urged that adequate measures be taken to ensure the price ceiling policy of the Dominion Government is enforced in regard to municipal spending and "to prevent the dissipation by municipal councils of provincial grants intended for the relief of the taxpayer."

ROOM AND BOARD —By Gene Ahern

SALLY'S SALLIES

Registered U. S. Patent Office.

Copr. 1943, King Features Syndicate, Inc., World rights reserved.

BARCLAY ON BRIDGE

START BY UNBLOCKING

DID YOU ever lead your smallest card of your partner's bid suit, from three headed by an honor, against a No Trump game contract? And did you find later that your middle card, which you retained, resulted in blocking the suit? Didn't you wish, then, that you had led the middle card in the first place? That development is of not infrequent occurrence, and is the main reason why more and more fine players now lead the middle card, of three to an honor, when they open their partner's suit against a No Trump contract.

North: ♠ 10 9 ♥ K Q 10 9 3 ♦ 10 9 2 ♣ J 6 5

West: ♠ K 8 3 ♥ 7 4 2 ♦ Q 8 6 5 ♣ A 9 7

East: ♠ J 7 6 4 2 ♥ A 8 6 ♦ K 7 ♣ Q 3 2

South: ♠ A Q 5 ♥ J 5 ♦ A J 4 3 ♣ K 10 8 4

(Dealer: South. North-South vulnerable.)

South	West	North	East
1 ♦	Pass	1 ♥	1 ♠
1 NT	Pass	2 ♥	Pass
3 NT	Pass	3 NT	

North must have counted on some help from the opponents when he made that last bid, raising his partner to a game which could not be made without assistance. West furnished all the aid necessary, by merely following the rule in old books which prescribes the bottom card from three to an honor when you lead your partner's suit.

The spade 3 brought the 9, J and Q, and South then played to the heart K, which East ducked. The diamond 10 then was covered by the K and A, and South led the diamond 3 to the Q, which set up dummy's 9 as an entry. The spade K was taken by the A and then the declarer led his heart J, overplaying the Q from dummy, East winning with the A. Back came his spade 7, but West had to win it with his 8. If West had led the 8 originally, he would have had the 3 left to put under the 7, so that East could have scored two more spade tricks.

West returned the diamond 5 to the dummy's 9, and South scored two hearts in the dummy. He was wise enough not to cash the last heart there, as it would have squeezed him. Instead, he put forth the club J, covered by the Q, K and A. West had only a diamond and a club to lead, into the declarer's established cards, so the contract was made. It would have been impossible if West had led the spade 8 originally.

* * *

Tomorrow's Problem

North: ♠ 9 8 4 ♥ 7 5 3 ♦ Q J 10 5 ♣ K 7 3

West: ♠ 10 7 3 ♥ Q J 9 8 ♦ K 8 4 ♣ Q 9 6

East: ♠ Q J ♥ 10 4 2 ♦ A 9 6 2 ♣ 10 8 4 2

South: ♠ A K 6 5 2 ♥ A K 6 ♦ 7 3 ♣ A J 5

(Dealer: North. Neither side vulnerable.)

After South opens this deal with 1-Spade and North bids 1-No Trump, what bidding should ensue?

Distributed by King Features Syndicate, Inc.

DAILY CROSSWORD

ACROSS

1. Actuality
5. Labels
9. Of the sun
10. An ore of iron
12. Additional
13. Pithy
14. A rare element
16. Also
17. Hawaiian honey-eater
18. Stumble
20. Niton (sym.)
21. Forearm bone
24. Close to
26. Prophets
28. Glossy
31. Narrate
33. Whirlpool
34. Exclamation
36. Piece of canvas (naut.)
38. Gallium (sym.)
39. Ovum
41. Spasmodic (med.)
44. Germany
46. Steal off
47. Kind of musical show
48. Gripping instruments
49. Plant
50. Observes

DOWN

1. A shelter (Mil.)
2. Singing voice
3. Comb, as wool
4. Tendency
5. British soldiers
6. High card
7. Mountain pass (India)
8. To produce counter-irritation
9. Like serum
11. Peasant (Ind.)
15. Vase
19. Wan
22. Meshed material
23. God of war
25. A color
27. Cut
29. Trimmings
30. Boats (Eskimo)
32. Border
34. German title
35. S-shaped moldings
37. Endures
40. Bestow
42. Astringent fruit
43. Prong
45. Hint

Yesterday's Answer

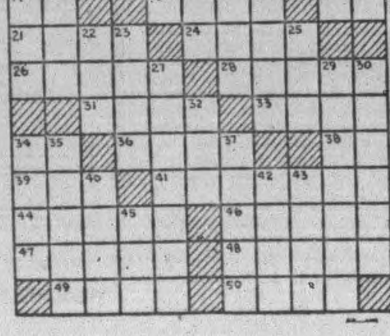

TERRY AND THE PIRATES —By Milton Caniff

LI'L ABNER —By Al Capp

HENRY —By Carl Anderson

DONALD DUCK —By Walt Disney

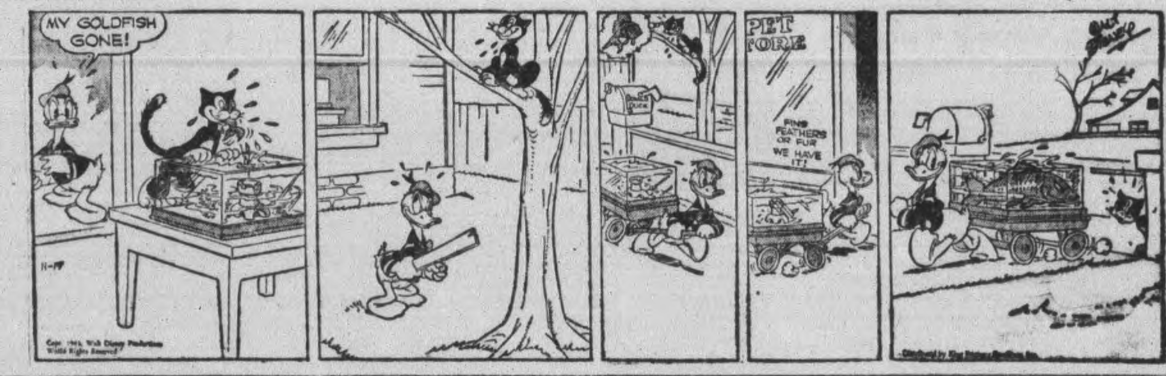

BLONDIE —By Chic Young

MUGGS AND SKEETER —By Wally Bishop

BRICK BRADFORD —By William Ritt and Clarence Gray

TILLIE THE TOILER —By Russ Westover

Alberta Premier Warns Dodge Socialism

MEDICINE HAT, Alta., Nov. 17 (CP)—Premier E. C. Manning has warned Canadians to beware of any party, under whatever name it chooses to call itself, which preaches the principles of socialism.

In an address last night Mr. Manning said "we are at war to defeat the aspirations of a socialistic nation trying to force their ways of government upon us. Are we going to be blind and let it sneak in the back door in our very midst."

"Socialism is socialism wherever it is found, under whatever thin veil or name it tries to hide itself," he said.

The premier said aims for creating a better world could be summed up in two words—security and freedom.

The one clear road, both to security and freedom, he declared, was Social Credit.

"All efforts that we have made have either been disallowed by Ottawa or declared ultra vires by the courts. Our only course now is to get to Ottawa ourselves, and to implement and put into practice our principles."

Kingston Pair Charged Had Quebec Liquor

BROCKVILLE, Nov. 17 (CP) — Leo Colombo, 36, Kingston shoe repairman and Mrs. Mary O'Reilly, 28, of (110 Rideau street) Kingston were remanded a week for sentence in court here today on pleading guilty to having liquor and wine illegally. They were arrested last night when local police found 38 bottles of wine and eight bottles of whiskey in their car as they were returning to Kingston from Montreal.

CAVAN

Radio Forum Meets At McCamus Home

CAVAN, Nov. 17.—(ENS).— The radio farm forum met on Monday night at the home of Mr. and Mrs. Tom McCamus. Herb Morton, the secretary of the group, was in charge of the discussion and following the radio address on "Prices and Planning," a very interesting informal discussion took place. The meeting was the second for the group and was attended by twenty-six. After the discussion J. W. Heyland of Bowmanville, held a questionnaire when questions were asked about the Canadian Federation of Agriculture. Lunch was served by Mrs. McCamus and next week's meeting will be held at the home of Mr. and Mrs. Bert Foster.

Fenella News

Mr. and Mrs. Walton Lean and children visited Sunday with Mr. and Mrs. Eric Sandercock and family.

Mr. and Mrs. George Sherwin and Vera are moving to the village into the house owned by Mrs. Mary Macklin, now at Brighton.

Mr. and Mrs. Frank Down and Audrey were guests of Mr. and Mrs. Cliff Timlin and family of Coldsprings, Sunday.

Mrs. G. Sandercock and daughter Eleanor spent Saturday with the former's parents, Mr. and Mrs. Herbert Bray of Coldsprings.

Mr. and Mrs. James Skillen and family are moving to their new home in Cobourg.

Mr. and Mrs. Frank George and Mr. and Mrs. E. Sherwin are spending a few days with Mr. and Mrs. E. Acton of Smith Falls.

Mrs. N. C. Leach spent a few days visiting her sister, Mrs. Campbell of Guelph.

Mr. and Mrs. W. H. Sandercock, Mr. and Mrs. G. Sandercock and Eleanor were guests of Mr. and Mrs. Everett Turk and Mr. T. Turk, Coldsprings, Sunday.

Mr. and Mrs. Ray Eagleson and children visited recently with Mr. and Mrs. George Harvie.

A miscellaneous shower and dance was given Mr. and Mrs. Harry Shewin at their home.

Willkie's View

NEW YORK, Nov. 17 (CP). — Wendell Willkie declared in a message made public here last night that the speed and efficiency with which the European Jewish problem is met will indicate "the measure of our determination to translate into action the many fine words which have been said and written.

Douro News

Phillip Leahy, R.C.A.F., is spending two weeks' furlough with his parents, Mr. and Mrs. F. D. Leahy.

Mr. and Mrs. Callaghan and baby son also Mrs. O'Shea, all of Peterborough were Sunday guests of Mr. and Mrs. Vincent Moher.

Mr. and Mrs. Frank Corkery and family of Ennismore were Sunday guests of her mother, Mrs. Edward Leahy.

Mr. Vincent Hickey has gone on the deer hunt and Mrs. Hickey's mother, Mrs. O'Connell of Downeyville is visiting her.

Mrs. Elmer Cummings and daughter are spending a few weeks in Belleville.

Mrs. Grey of Peterborough is visiting Mrs. John Tobin.

Mr. Fred Garvey of Toronto, Misses Laura and Martha Garvey and Mrs. Dennis Garvey of Lakefield were Sunday guests of Mr. and Mrs. Vincent Moher.

Pte. Joseph Moher of Kingston spent the week-end with his parents, Mr. and Mrs. Albert Moher.

Have Special Course For Manual Training

TORONTO, Nov. 17 (CP).—Premier Drew, who is also Ontario Minister of Education, announced today provision is being made for a limited number of winter courses in manual training general shop work and home economics to enable teachers of grades IX and X who have already taken part one of these courses to complete their standing. This action is necessary because of scarcity of qualified teachers in these subjects, due to enlistments and cancellation of summer courses.

Centres are to be established in Toronto, Hamilton, Ottawa and London if sufficient teachers apply.

Brig.-Gen. Covell Wants Aid For China

NEW DELHI, Nov. 17.—(AP). — Brig.-Gen. W. E. R. Covell, who has arrived here to assume command of the United States army supply services in China, Burma and India, said yesterday this was one of the most important theatres of the war and might become the most important in the not too distant future.

Gen. Covell is taking over shortly from Brig.-Gen. Raymond A. Wheeler who, it is understood, is getting another assignment.

The public in the United States, as elsewhere, Covell told correspondents, is inclined to be more optimistic than is the military over the course of the war.

Bonarlaw News

Mrs. Mary Morton of the 9th Concession of Rawdon is spending a few weeks with her daughter, Mrs. Fred McKeown.

Mr. and Mrs. Alex McFaul of Spry Settlement spent Sunday at the home of Mrs. D. Wellman.

Pte. Gerald McFaul is spending a furlough with his wife and baby at the home of Mrs. Frank Hinds, Madoc Road.

Mr. Ralph Wellman has purchased a new truck.

Mr. and Mrs. Percy Bateman, Ruth and Donna and Mr. and Mrs. Gerald Broadworth motored to Belleville Saturday.

Mr. Tom Hogle of Roslin has accepted a position as cheesemaker at the Maple Leaf Cheese and Butter Company.

Mrs. Granville Meiklejohn and family spent Saturday with Mrs. John McKeown.

Mr. Dan Bell returned to Bonarlaw on Monday.

Selwyn News

Mr. Jeffrey of Toronto, representing the Ontario Temperance Federation was the guest speaker in the Selwyn United Church Sunday in the absence of Rev. H. Mutton, who was ill.

Mrs. Florence Fitzgerald of Birtle, Manitoba, accompanied by Miss Elsie McClennan, Reg. N, have spent the past three weeks with Mrs. Fitzgerald's sister, Mrs. Elizabeth Bell. They visited relatives and friends. Mrs. Harry Bradburn of Peterborough is another sister and Bruce and Gordon Fitzgerald are brothers-in-law.

Mrs. Mary Windrim of Omemee, has been visiting with her son-in-law and daughter, Mr. and Mrs. Leonard Wilson, and returned home to Omemee Saturday.

TAKE YOUR CHOICE

The fattening qualities of a big, juicy apple, a large orange and a medium-sized baked potato are the same.

CWACs Offered Many Courses

OTTAWA, Nov. 17 (CP). —Defence headquarters announced today courses ranging from music appreciation to practical commercial routine are being offered members of the Canadian Women's Army Corps through the directorate of army education and Canadian Legion education services.

Supervisor of educational services is Lieut. Iris Mason, graduate of the University of Toronto and Ontario College of Education. Typing classes are in progress at Shilo Camp, Man., and Vermilion, Alta.

At Calgary 60 women are taking a technical course. A course in music appreciation is being studied at Regina, and in Victoria courses are provided in handicraft, languages, journalism and public speaking.

Ten girls are taking piano lessons in Vancouver and a physical education class is active at Nanaimo, B.C. At Ste. Anne de Bellevue, Que., classes in French conversation and handicraft are held.

Would Spread Tax To Cover Every Voter

TORONTO, Nov. 17 (CP)—Delegates to the seventh annual conference of the Ontario Property Owners' Association today urged the government to give consideration to the advisability of extending the burden of municipal taxation directly upon all persons enjoying the municipal franchise and the need for over-all property tax limitation.

The resolution further urged that adequate measures be taken to ensure the price ceiling policy of the Dominion Government is enforced in regard to municipal spending and "to prevent the dissipation by municipal councils of provincial grants intended for the relief of the taxpayer."

ROOM AND BOARD —By Gene Ahern

SALLY'S SALLIES

Registered U. S. Patent Office.

Copr. 1943, King Features Syndicate, Inc., World rights reserved.

BARCLAY ON BRIDGE

START BY UNBLOCKING

DID YOU ever lead your smallest card of your partner's bid suit, from three headed by an honor, against a No Trump game contract? And did you find later that your middle card, which you retained, resulted in blocking the suit? Didn't you wish, then, that you had led the middle card in the first place? That development is of not infrequent occurrence, and is the main reason why more and more fine players now lead the middle card, of three to an honor, when they open their partner's suit against a No Trump contract.

	North	
	♠ 10 9 ♥ K Q 10 9 3 ♦ 10 9 2 ♣ J 6 5	
West ♠ K 8 3 ♥ 7 4 2 ♦ Q 8 6 5 ♣ A 9 7	N / W E / S	East ♠ J 7 6 4 2 ♥ A 8 6 ♦ K 7 ♣ Q 3 2
	♠ A Q 5 ♥ J 5 ♦ A J 4 3 ♣ K 10 8 4	

(Dealer: South. North-South vulnerable.)

South	West	North	East
1 ♦	Pass	1 ♥	1 ♠
1 NT	Pass	2 ♥	Pass
2 NT	Pass	3 NT	

North must have counted on some help from the opponents when he made that last bid, raising his partner to a game which could not be made without assistance. West furnished all the aid necessary, by merely following the rule in old books which prescribes the bottom card from three to an honor when you lead your partner's suit.

The spade 3 brought the 9, J and Q, and South then played to the heart K, which East ducked. The diamond 10 then was covered by the K and A, and South led the diamond 3 to the Q, which set up dummy's 9 as an entry. The spade K was taken by the A and then the declarer led his heart J, overplaying the Q from dummy. East winning with the A. Back came his spade 7, but West had to win it with his 8. If West had led the 8 originally, he would have had the 3 left to put under the 7, so that East could have scored two more spade tricks.

West returned the diamond 5 to the dummy's 9, and South scored two hearts in the dummy. He was wise enough not to cash the last heart there, as it would have squeezed him. Instead, he put forth the club J, covered by the Q, K and A. West had only a diamond and a club to lead, into the declarer's established cards, so the contract was made. It would have been impossible if West had led the spade 8 originally.

• • •

Tomorrow's Problem

	North	
	♠ 9 8 4 ♥ 7 5 3 ♦ Q J 10 5 ♣ K 7 3	
West ♠ 10 7 3 ♥ Q J 9 8 ♦ K 8 4 ♣ Q 9 6	N / W E / S	East ♠ Q J ♥ 10 4 2 ♦ A 9 6 2 ♣ 10 8 4 2
	♠ A K 6 5 2 ♥ A K 6 ♦ 7 3 ♣ A J 5	

(Dealer: North. Neither side vulnerable.)

After South opens this deal with 1-Spade and North bids 1-No Trump, what bidding should ensue?

Distributed by King Features Syndicate, Inc.

DAILY CROSSWORD

ACROSS

1. Actuality
5. Labels
9. Of the sun
10. An ore of iron
12. Additional
13. Pithy
14. A rare element
16. Also
17. Hawaiian honey-eater
18. Stumble
20. Niton (sym.)
21. Forearm bone
24. Close to
26. Prophets
28. Glossy
31. Narrate
33. Whirlpool
34. Exclamation
36. Piece of canvas (naut.)
38. Gallium (sym.)
39. Ovum
41. Spasmodic (med.)
44. Germany
46. Steal off
47. Kind of musical show
48. Gripping instruments
49. Plant
50. Observes

DOWN

1. A shelter (Mil.)
2. Singing voice
3. Comb, as wool
4. Tendency
5. British soldiers
6. High card
7. Mountain pass (India)
8. To produce counter-irritation
9. Like serum
11. Peasant (Ind.)
15. Vase
19. Wan
22. Meshed material
23. God of war
25. A color
27. Cut
29. Trimmings
30. Boats (Eskimo)
32. Border
34. German title
35. S-shaped moldings
37. Endures
40. Bestow
42. Astringent fruit
43. Prong
45. Hint

Yesterday's Answer

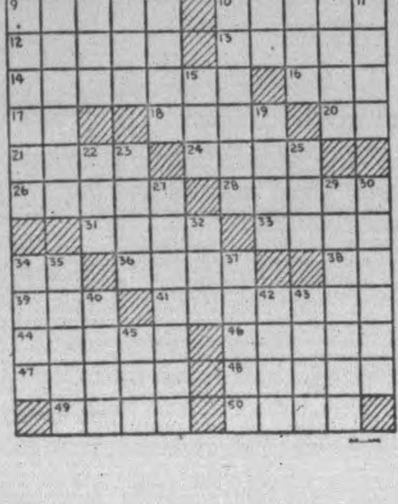

TERRY AND THE PIRATES —By Milton Caniff

LI'L ABNER —By Al Capp

HENRY —By Carl Anderson

DONALD DUCK —By Walt Disney

BLONDIE —By Chic Young

MUGGS AND SKEETER —By Wally Bishop

BRICK BRADFORD —By William Ritt and Clarence Gray

TILLIE THE TOILER —By Russ Westover

Canadian Anti-Aircraft Units Have Little To Do In Italy

By WILLIAM STEWART
Canadian Press War Correspondent

WITH THE CANADIANS IN ITALY, Oct. 31 — (Delayed). — (CP). — The Italian campaign has proved a dull war for Canadian anti-aircraft gunners who have had practically nothing to shoot at.

A few enemy planes attempted to bomb the landing beaches early in the campaign, said gunners in a battery commanded by Maj. Jack Pepall, Toronto. The gunners shot down three.

Since then there have been few enemy aircraft in the skies. Of those that have flown over the Canadian area five have been destroyed by the battery commanded by Maj. Jimmy Archibald, of St. John's, Nfld., and one by the battery commanded by Maj. J. C. Whitwill, Brantford, Ont.

Gunners on Duty Regularly.

But the gunners have been on duty regularly through the campaign, in rain or shine. Usually they have sat by their Bofors for hours without any excitement at all.

A lieutenant-colonel from Calgary, commanding the anti-aircraft regiment, expressed admiration at the way the gunners kept up morale despite their long, dull vigils.

To break up the monotony of their guard which is essential no matter how unexciting, the colonel took a troop commanded by Capt. J. H. C. Warren of Toronto up to the front to provide ground support for a Western battalion which was putting in an attack.

The Bofors, their barrels pointed horizontally, were set up quietly on a hillsid hile the attack was organized and went into action as the troops went forward.

Germans Quickly Retire.

Their sudden tracer fire on the German positions proved effective the infantry commander reported later. The Germans quickly retired, leaving weapons, ammunition, and kit behind.

Headquarters of the regiment is established in the house of an Italian artist in a town captured by the Canadians two weeks ago. The artist spends a lot of his time painting portraits of members of the headquarters staff.

He did one of the colonel when the town was under shellfire which disturbed him, so he painted the colonel all over again when things quietened down.

He's also done good portraits of Maj. W. G. Ledingham, Calgary, who is second in command; Capt. Andy Sharp, Montreal, the Adjutant, and Capt. J. V. Baird, Peterborough, Ont., the Quartermaster.

WAR CORRESPONDENTS IN ITALY have in recent days told how fighting there has involved hard climbing over hilly, rocky country by the infantry. These Canadians, under German mortar fire, are here beginning a long march to the crest of a hill and new positions.
(Canadian Army Overseas Photo)

Soviet Paper Pays Tribute To Hull

MOSCOW, Nov. 17 — (AP). — As Cordell Hull, United States Secretary of State, prepared to address a joint session of Congress on Thursday on results of the Moscow conference, the Soviet Government newspaper Izvestia today paid him a front-page editorial tribute for his contributions to the meeting.

Hull has played "a particularly big role in the collaboration between the U.S.S.R. and the U.S.A." said the editorial marking the 10th anniversary of the establishment of diplomatic relations between the countries.

ROBINTEX

ROBINTEX — Regd Trade Mark

LONGER LASTING FABRICS

ASK YOUR TAILOR

Buy Only What You Need

GUARANTEED BRITISH MANUFACTURE

Help the Young People To Health - Happiness

What a common sight to see a young person whose bloodless face and feeble frame are evidences of poor circulation and weakness where bounding health and rosy cheeks should reign.

Young people in such a condition are generally of an anæmic nature and require a preparation containing iron to improve the blood content.

Milburn's Health and Nerve Pills meet this requirement, as they contain three concentrated forms of iron of an easily assimilated nature together with other valuable ingredients indicated for building up the system and helping to improve the blood content.

Price 50c a box, 65 pills, at all drug counters.

Look for our trade mark a "Red Heart" on the package.

The T. Milburn Co., Limited, Toronto, Ont.

Captain Clarke U-Boat Nemesis

LONDON, Nov. 17 — (CP). — One of the youngest captains in the Royal Navy, 45-year-old C. P. Clarke, has been revealed as the man behind the operations sweeping the seas comparatively free of Nazi U-boats.

A. V. Alexander, First Lord of the Admiralty disclosed in a speech at Weston - Super - Mare that Capt. Clarke has been director of operations against U-boats for two years.

Now with success of the job assured, he is going to sea to command "a great ship" which, naturally, Mr. Alexander did not identify.

Paying tribute to the young captain, who joined the Royal Navy as a midshipman before the First Great War began, Mr. Alexander said he had earned "an important share in the great success we have hewn out of the massive danger which confronted us."

CRITCHLEY IN INDIA

LONDON — (CP). — Gen A. C. Critchley, Calgary-born chief executive of the British Overseas Air Ways, is making a flying inspection of aviation facilities in India. He recently completed a similar tour in Canada.

Millbrook News

Delegates who attended the Provincial Progressive Conservative convention at Toronto were Mrs. Ira Lowe, Mount Pleasant, F. W. Bowen, Newcastle, Alex Carruthers, Garden Hill and Norman Green, Nestleton. Delegates who were also in Toronto for the Central Ontario Federated Women's Institutes' convention, at the Royal York Hotel, were: Mrs. H. J. Armstrong, representing the Federated Institutes; Mrs. W. H. Armstrong, district delegate; Mrs. I. W. Lowe, president of the East Durham Institutes; and Mrs. D. Olan and Mrs. Henry Blakely, of the local branch. Outside of these from the township and vicinity were Miss Hannah Staples, Bethany; Miss Clara Seens, Bailieboro; and Mrs. Clarence Dickinson, of Morrish.

Modern Robin Hoods Captured By Police

HAMILTON, Nov. 17 — (CP).— Two 15-year-old boys, who emulated the deeds of Robin Hood, have been arrested here and will shortly appear in juvenile court, police said Wednesday.

Some days ago, an arrow was shot through the window of the Truth Gospel Church, crossed a room and lodged in a pile of papers. Attached to the arrow was a message: "You done us wrong Now the black avengers will punish you." The note was signed, "The Black Avengers" and appended to it was a drawing of a skull and crossbones.

Investigation of the incident led police to the homes of the two boys. They admitted shooting the arrow and said that they had "meant no harm." Police said today the arrow might have killed anyone it had struck in the church.

Police seized five well-made bows, each about five feet long and capable of shooting an arrow with considerable force, and a set of brass-tipped arrows.

More Guerillas

MADRID, Nov. 17 — (AP). — Guerillas sworn to stamp out the German and Vichy domination now are operating over Eastern France from the Maritime Alps northward to beyond Pontarlier, an area more than 300 miles long and from 30 to 100 miles wide, according to advices reaching Spain yesterday.

GOES TO ALGIERS—The first Frenchwoman ever to hold a position corresponding to that of member in the Canadian House of Commons, Mme. Andre Simard of Quebec City, ABOVE, has been appointed to a seat in the new French provisional consultative assembly, and will leave shortly for Algiers, where it is in session. She is well-known in Quebec, where as early as the fall of 1940 she was instrumental in uniting sympathizers of General Charles de Gaulle into an active Fighting French committee. Her appointment is to one of the four seats through which more than 800 of these committees now established throughout the world will be represented on the French consultative body.

Fears Aircraft Industry Slump

TORONTO, Nov. 17 (CP).—Canada's aircraft industry "will be in a mess" after the war when existing government contracts for the production of planes and parts are cancelled, Frederick Smye, executive assistant to Ralph P. Bell, controller of aircraft production in Canada, said here last night.

Addressing the annual meeting of the Air Industries and Transport Association, he told of aircraft production and said that the Curtiss Helldiver program "had slipped" but the work now was being carried on with renewed vigor. Rumors in Canada and the United States that the Helldiver "was no good" were false.

"In Ottawa, we're out on the limb on commitments," he said, "especially in the construction of PBY flying boats for the United States Navy. The Lancaster bomber program is just getting started and we hope Mosquitoes will really get going soon."

Mr. Smye told plane-builders not to fear the cancellation of contracts because "victory is in sight" and to concentrate all their efforts on turning out as many units as they were able.

20,000 Children Deprived Of Milk

MONTREAL, Nov. 17.— (CP).— The Catholic School Commission said yesterday that unless immediate action is taken by Federal authorities about 20,000 school children will be deprived of their daily milk ration during school hours "until at least the end of the month."

At a meeting of the School Commission officials with officers of the Quebec Dairy Commission and J. P. Nadeau, Deputy Administrator of Dairy Products of the Prices Board, it was decided to refer the matter to Prices Board officials in Ottawa so as to have the milk distribution resumed in Catholic schools as soon as possible.

At the meeting, it was learned that the dairy which had contracted for the distribution of milk in some 30 schools had been compelled to take over a government contract and thus was unable to supply milk to the schools.

Protestant schools are not affected by the lack of milk.

Ladies' Bowling Club Re-elects President

LINDSAY, Nov. 17 (ENS).—The Lindsay Community Ladies' Lawn Bowling Club has subscribed $431 towards war service organizations, it was reported at the annual meeting of the club. Mrs. Frank Crichton was re-elected president and all members of the executive were returned to office for 1944. The president was presented with a gift in recognition of her services.

Trophies won during the past season were presented as follows:— Crichton Cup, Mrs. Calvert and Mrs St. John; Dennison Cup, Mrs. J. Mackey, Mrs. Hussey, Miss McFarquhar; doubles schedules, Mrs. R. Graham and Mrs. E. Smith; schedule games, Miss Cuthbert, Mrs. R. English and Mrs. Garson.

Fill 246 Ditty Bags

The Lindsay branch of the Navy League assisted by the local Business Girls' Club has filled 246 ditty bags. Women's organizations in town and country helped in the work.

Chapped, Rough Lips Prevented

Relieve Soreness Instantly

Sore, chapped lips make life miserable in cold weather. Painful and unsightly, their cracked, rough surfaces are easily infected. Don't run this risk! Prevent chapping with Lypsyl. Its wonderful emollient action protects the delicate membranes, keeps the lip tissues from becoming dried out by cold, biting winds, so that lips stay smooth and soft in all weather. When lips are already chapped, Lypsyl gives quick relief, seals the wounded membranes against dangerous germs, hastens natural healing. Get Lypsyl at your store today and use it regularly. Sold everywhere in handy stick form.

LYPSYL Natural Red or Invisible White for Men and Women

Britain Turns Publicity On Scourge Of V.D.

By SYDNEY GRUSON
Canadian Press Staff Writer

LONDON, Nov. 17.—(CP).— The German smacked at London through the lengthening October nights with a fair degree of consistency, but London, injured to trouble from the sky, wouldn't take him seriously.

He came across the capital with his swift fighter-bombers in sneak raids by one and two, sometimes three and four and twice by as many as 15 machines, dropping a few bombs, destroying homes, killing a few people. London wondered what he was up to.

Was he simply making propaganda to sooth the bomb-shattered nerves of his people in the cities being razed by the great Allied night and day assaults? Was this Hitler's promised retaliation or was this a test of London's defences for a renewal of big raids later in the fall and yinter?

Whatever it was, it didn't shake London or cause undue concern. Most people thought there would be bigger raids before the long nights ended, but they would have to be much bigger, it seemed, before the people were going to move into shelters.

Wartime problem: October has also been a month in which the full glare of publicity was turned on venereal disease, one of Britain's most troublesome wartime problems which, so far, has beaten every attempt to halt its spreading.

The B.B.C. broadcast a talk described as one of the frankest put on by the Corporation, between Dr. Charles Hill, the "Radio Doctor," and Rev Ronald Selby Wright, the "Radio Padre." The Archbishops of Canterbury and York issued a public statement.

Though blaming the young girl more than the prostitute for the spreading of the disease, Dr. Hill said prostitution must be stamped out because "it seems to suggest that the community sanctions promiscuous intercourse."

The "padre" said: "I'd like to see an appeal made not in threats and precautions, in caveats and cures but in the word of a grand old man of former days, 'men for the love of God, be men'."

The Archbishops, saying disease will bring "ruin to the nation" if unchecked, called for more instructions, more clinics and more women to aid in the drive.

Formby Is Angry

Formby Storm: It was also the month in which George Formby, ukelele-playing comedian, brought down the wrath of the London theatre world by telling a service paper correspondent in the Mediterranean who asked him where were the other theatrical stars, "most of the stars are where we left them — in the West End (of London)."

He wouldn't retract, either when he returned to London. In fact, he suggested that if the stars wouldn't go to North Africa and Italy to entertain the troops, "Something ought to be done to make them."

"No matter how much work a star does in this country, he is still not doing the job where he is essential — in Africa and Italy among the troops," he said, telling his critics "if the cap fits, wear it."

The theatre world as a whole felt the cap didn't fit.

Driver Committed

BRANTFORD, Nov. 17 — (CP). —Robert Evans was committed for trial on charges of manslaughter, reckless driving and leaving the scene of an accident when he appeared before Magistrate R. J. Gillen yesterday in connection with the death of LAW. Edith Brownlee of Bridgeview, Alta., who was struck and killed by a car on October 9.

DON'T RUIN YOUR SLEEP FROM COUGHING SPAHR'S

remedy relieves promptly. Also for Tonsilitis, Bronchitis, Bronchial Asthma, Catarrh. Colds, Whooping-Cough Spasms and Sore Throat.

Use SPAHR'S, proven 42 years. Results or money back. At all drug stores.

(An Excellent Remedy for Children)

STOP Scratching — Relieve Itch Fast—or Money Back

For quick relief from itching of eczema, pimples, athlete's foot, scales, scabies, rashes and other externally caused skin troubles, use fast-acting, cooling, antiseptic, liquid D. D. D. Prescription. Greaseless, stainless. Soothes irritation and quickly stops intense itching. 35c trial bottle proves it, or money back. Ask your druggist today for D.D.D. PRESCRIPTION.

Any Estate Plan today must take account of Taxation

LIQUIDITY . . .

At present rates combined Dominion and Provincial succession duties may run upwards of 60% of an estate. If your estate seems likely to have insufficient liquid assets to meet these heavy duties, it may be of advantage to revise your investment portfolio. In many cases this is no easy solution; but it can be carried out over a period of years and may well protect your estate from a forced liquidation of assets. We invite you to consult our Officers on estate planning; their practical experience may be invaluable to you. You will incur no obligation.

THE **TORONTO GENERAL TRUSTS** CORPORATION

Head Office: 253 Bay Street, Toronto

CONTROL HOME TEMPERATURES

Coal is Scarce!

HEAT WASTE IS UNPATRIOTIC

This winter overheating is a sign of unpatriotic waste. Tests show that for every degree over 68°, coal consumption is increased 3%. Maintaining a temperature of 68° instead of 76° will effect a saving of 24% of your fuel. And 68° is healthier. Ask your doctor!

Get your free copy of this information booklet of coal saving instructions from your fuel dealer right away.

Control temperatures by giving your furnace regular attention.

Practise proper firing methods and you will save a substantial percentage of your fuel.

Put on extra clothes instead of more fuel. It's healthier! It's wiser!

Save one ton in five

MS19

THE DEPARTMENT OF MUNITIONS AND SUPPLY

HONOURABLE C. D. HOWE, Minister

CANADIAN DEPARTMENT STORES

STORE HOURS —9 A.M. TO 6.00 P.M. WEDNESDAY, 9 A.M. TO 12.30 NOON

C.D.S. FOR RUBBERS AND GOLOSHES

These Are All Made of Wartime Grade Rubber—IN BLACK ONLY.

Cossack Style Overshoes
Dashing shoe velveteen style with fur trim around top. Two dome fastener. Cuban or military heel. Sizes 4 to 7½. Pair **4.50**

Children's Rubber Splashers
Two dome style rubber splashes, cotton fleeced lined. Sizes 6 to 12 and 13 to 3. Pair **1.25**

One Dome Rubber Splashers
For sloppy weather. One-dome style with high or low Cuban, military or flat heels. Sizes 4 to 9. Pair **1.29**

Cotton Jersey Pull-On Overshoes
Cotton jersey overshoes that pull on easily. Military heel. Sizes 4 to 9. Pair.. **2.95**

★ ★ ★

Men's Cashmerette 2-Buckle Style
Men's two buckle, semi-excluder style in cashmerette. Sizes 6 to 11 in full sizes only. Pair **1.98**

"Arctic" Style Men's Cashmerette
One buckle style in cashmerette to keep ankles warm. Sizes 6 to 11 in full sizes only. Pair ... **1.49**

Boy's 2-Buckle Cashmerette
Two buckle style for boys, with bellows or open tongue. Sizes 1 to 5 only. Pair **1.79**

Children's 3-Buckle Cashmerette
Three buckle style cashmerette overshoes, fleeced cotton lined. Bellows tongue. Sizes 6 to 12 and 13 to 3. Pair **1.69**

—Main Floor, C.D.S

CANADIAN DEPARTMENT STORES

TELEPHONES:
Examiner 4641
CHEX 4641
Nights after 6 p.m., Sundays, Holidays
Examiner 4641
CHEX 4643

Evening Examiner
Peterborough

Final — City Edition

VOL. LXXXVIII, No. 117 — WEATHER: Milder; snow or rain. — PETERBOROUGH, THURSDAY, NOVEMBER 18, 1943 — ★★ — PRICE FOUR CENTS

PREDICTS TURKEY WILL FIGHT NAZIS

Red Forces Retreat At Zhitomir

Moscow Claims Withdrawal Not Extensive

By HENRY C. CASSIDY
Associated Press Staff Writer

MOSCOW, Nov. 18 (AP)—Confronted with stiff counter-attacks, adverse weather conditions and difficult terrain, the Red Army has given up ground in the Ukraine for the first time since it began its successful offensive four months ago.

The withdrawal was executed yesterday in the Zhitomir-Korost-Yshev sector at the tip of the Red Army's salient west of Kiev, and came on the eve of the first anniversary of the launching of the great Soviet counter-offensive at Stalingrad on Nov. 18, 1942.

The retreat followed a series of heavy Nazi counter-attacks southeast of Zhitomir and in the Fastov sector.

(Advices from London said the Germans were reported to have thrown at least 150,000 troops into the Zhitomir counter-assault.)

The depth of the withdrawal was not given in the Russian communique.

Moscow military observers, however, believed the withdrawal was not on a large scale, but was simply a tactical manoeuvre designed to prevent the encirclement of a comparatively small advance guard.

Moved Too Fast

They explained that a light, mobile column of tanks and motorized infantry had led the Russian drive through Korostyshev and Zhitomir and that the bulk of the Red Army forces was not able to maintain the pace.

Gen. Nikolai Vatutin's first Ukrainian Army, which carried out the retreat, has been one of the fastest moving Russian units in the present offensive, begun on July 12 in the Belgorod sector.

While the tip and left flank of the Kiev salient sagged slightly under the heavy enemy pressure, other Red Army forces pushed forward on the right flank toward the strategic rail junction city of Korosten to the north.

The Russians captured the towns of Narodichi, 28 miles northeast

RED FORCES
(Continued on Page 8, Column 2)

Escapes Japs

SEATTLE, Nov. 18—(AP).—With the distinction of being the first reported member of the United States armed forces to escape from a Japanese prison camp, Capt. Samuel C. Grashio, 25, of Spokane, came back to his home state yesterday after almost a year behind barriers.

Captain Grashio, then a lieutenant, was captured in the fall of Bataan in the Philippines. He remained tight-lipped about how he escaped.

Yugo Partisans Capture Nazi War Gear

LONDON, Nov. 18 — (CP). — Fighting against strong German attacks, Yugoslav Partisans nevertheless scored some offensive successes including the capture of a coal mine near Lazaravac which supplies fuel to war factories and power plants in Belgrade, a communique broadcast by the Yugoslav Army of Liberation said today.

A German breakthrough was acknowledged in Eastern Bosnia and successful defensive operations were listed in Dalmatia and Croatia.

The Germans left 319 dead on the various battlefields, the communique of Josip Broz (Drug Tito) asserted, and huge stocks of war gear were captured.

The Germans crashed the Partisan lines between Doboj and Tuzla and the bulletin said fighting was continuing in this region.

Sharp clashes were reported near Posusje and in the Cetina Rive valley inland from Split. Units of the 11th Yugoslav Brigade repulsed a strong German sortie from Klis, northeast of Split. More than 200 Nazis were killed there and two enemy tanks were damaged, the communique said.

Hull Declares Stalin A Genius

WASHINGTON, Nov. 18—(AP).—State Secretary Cordell Hull, addressing a joint session of the House of Representatives and the Senate today, said the decisions made at the Moscow conference point the way to a world freed of "spheres of influence for alliances, for balance of power or any other of the special arrangements" through which countries formerly strove to safeguard their security or promote their interests.

Hull, the first Cabinet member ever to address Congress, said "We can and will remain masters of our own fate" through co-operation with other countries likewise intent upon security.

"We of today," said the 72-year-old State Secretary, "shall be judged in the future by the manner in which we meet the unprecedented responsibilities that rest upon us—not alone in winning the war, but also in making certain that the opportunities of future peace and security shall not be lost.

He declared that the four countries have "laid the foundation for co-operative effort in the post-war world toward enabling all peace-loving nations, large and small, to live in peace and security, to preserve the liberties and rights of civilized existence, and to enjoy expanded opportunities and facilities for economic, social and spiritual programs.

Close Co-operation.

Hull said that military discussions which took place in Moscow were aimed at closer co-operation.

HULL DECLARES
(Continued on Page 2, Column 4)

Rumanians Seek Visas To Flee

By THOMAS F. HAWKINS.

BERNE, Nov. 18—(AP). — Thousands of Rumanians are crowding neutral consulates seeking visas to go abroad as a result of tensions created by the nearness of Russia's armies, the revival of a dispute with Hungary and increasing indications of a government crisis.

A Bucharest dispatch to the Gazette de Lausanne said 30,000 persons had asked visas to Turkey, and 35,000 to Switzerland.

Rumors of a government change slanted more toward a "democratic regime" have increased, the Bucharest dispatch said, with the report that King Michael saw Juliu Maniu, peasant leader and chief of the opposition, who fought the Nazi alliance from the beginning.

The dispatch said Michael Antonescu, vice-premier, was expected to be charged with forming a new government. Antonescu was reported early this year to have lost favor with Hitler, who was reported to have demanded his removal because of his luke-warm attitude toward the Axis.

R.A.F. Renews Piledriver Aerial Blows

Ludwigshafen Hit In Heavy Raid Mosquitoes Active

By GLADWIN HILL
Associated Press Staff Writer

LONDON, Nov. 18 —(AP)— The heavy night bomber fleet of the R.A.F. and R.C.A.F., on its first raid in a week, attacked the great German chemical centre of Ludwigshafen on the Rhine last night while Mosquitoes simultaneously bombed Berlin for the third time in seven days and other targets in western Germany, the air ministry announced today.

The big R.A.F. bombers' last trip over Germany was the night of November 3, when a record weight of 2,000 tons of explosives was dropped on the big industrial city of Duesseldorf, making it probably the world's most heavily bombed city outside of Hamburg.

Since then British heavy bombers have been out only twice, attacking the Mount Cenis railway tunnel at Modane, France, on the night of November 10, and hitting the French rail centre of Cannes the following night.

Last night's assault on Germany kept the two-way aerial offensive from Britain and the Mediterranean going full blast and underscored the latest warning of worse yet to come.

At the very moment the R.A.F.'s great four-engined bombers were roaring through the darkness toward their target, Allied radio stations were telling the people of France to stay away from factories producing war materials for the Germans.

Speaking over the BBC in a broadcast beamed to Europe, a spokesman for the Allied high command named 36 French cities and towns—including Paris—which he said would be made targets of mass blows by day or night in the near future.

Other cities where Frenchmen were warned to take precautions included Metz, Nantes, Lemans, Limoges, Toulouse, Mountauban, Fiveslille, Denian, Strasbourg Molsheim, Albert, Lyons, Ivry, Colombes, Billancourt and Argenteuil.

The warnings were repeated several times.

The night attack was followed up in daylight today by an attack by heavy United States bombers on Hitler's northern war industries in Norway.

Norway Suffers

It was the second time in three days American bombers had blasted at the section of German war industry hitherto relatively free of aerial poundings.

A power station at Rkukan, about 80 miles west of Oslo, and a molybdenum mine at Knasen were blasted Tuesday.

To-day's targets were not identified immediately.

R.A.F. RENEWS
(Continued on Page 8, Column 5)

Helps At 80

DOWNEY, Calif., Nov. 18—(AP).—Nearing 80, John Soucek has become an airplane builder—after 50 years as the village smithy at Medford, Okla. He's taken a job as metal fitter at the Vultey aircraft plant.

China's Problems

BELLEVILLE, Nov. 18 — (CP).—A letter reaching Bill Wong, local restaurant proprietor, from his homeland, indicated, he said, the meaning of inflation. It bore stamps to the value of $16 in Chinese money on the envelope — equivalent, he estimated, of approximately $1 here. Mr. Wong said 100 pounds of rice in China cost between $1,000 and $1,200.

Kennedy Urges Farmers To Cut Firewood

CLINTON, Ont., Nov. 18.—(CP)—Ontario's fuel shortage could be relieved if farmers would keep their sons and hired men on the farms to cut firewood during the winter, Agriculture Minister Kennedy said here to-day in an address prepared for delivery before the Huron County Federation of Agriculture

Describing the fuel problem as "very serious," Mr. Kennedy said the plan would help to keep young men on the farms, "where they are needed as never before," and by so doing would be of ultimate benefit to the whole future of Ontario agriculture.

"Young men are being urged to go to the bush to cut lumber and pulpwood," Mr. Kennedy said. "They are also being asked to go into war factories, and some of them are doing that. The trouble with that is that many of them who leave the farms for the winter may never come back. By keeping your hired men and sons on the farms to cut all the firewood possible you will help make up the fuel shortage and help keep young men on the farms."

A Planned Economy.

County agricultural committees, approved by county wardens at a Toronto conference Monday, can organize a planned economy for the agricultural life of each county, according to its production possibilities and its needs, Mr. Kennedy said.

"In nearly every case the majority of the members of the committees will be the representatives of the organized farm groups within the county," he said. "The farmers themselves will have the controlling voice in the committee and the members will be selected in a democratic way by the farmers themselves. Now that the principle has been approved by the county wardens we hope that in the very near future the committees will be set up and will be able to go to work for the improvement of agricultural conditions in each county."

Farmers Help Themselves.

The time has passed when farmers should look to the government for advice on how to run their farms and market their crops, Mr. Kennedy said, adding that the men who have been successful farmers are best qualified to help their neighbors in these matters.

"We believe that the farmers know how to run their own business better than we do," he said, "and we will be behind them to give them help when they need it. That is why the Agricultural Inquiry Commission is a body chosen, except for the chairman, by the farmers themselves, and I think that before it has finished its work the Commission will have done a great deal to improve the position of agriculture in Ontario."

Huns Unleash Attack On Last Island

Allied-Held Samos Battered By Dive Bombers

LONDON, Nov. 18 — (AP). — The Berlin radio said to-day that the Germans, switching their attack from Leros, have begun an aerial assault on Samos, last of the Aegean islands in Allied hands.

The broadcast asserted German bombers and dive-bombers dropped bombs of all calibres on the military targets on Samos, a Greek island less than 20 miles north of Leros, which capitulated Tuesday.

London morning newspapers sharply criticized the loss of Leros, with the Herald urging a full official explanation.

"We shall gain nothing by glossing it over," said the Herald.

All the editorials were filled with questions and stressed that the fall of the island to the German attacking froces, announced yesterday constituted a political set-back to the Allies in Turkey and the Balkans.

The News Chronicle put its criticism into blunt terms. "It is hard to resist the conclusion," it said "that some body has blundered."

The Daily Mail declared the failure "is bound to have an unfavorable effect upon neutral and satellite opinion."

Morley Richards, the Daily Express' military expert, pointed out that Leros was out of easy reach of Allied aircraft and observed that it could have been saved only "by use of air bases on the Turkish mainland . . . these airbases were not available to us."

An Associated Press dispatch from Cairo last night quoted Marsland Gander, London Telegraph correspondent who escaped from Leros in the early hours of Nov. 16, as saying that 10 German landing craft had been sighted near the island's tip as a destroyer carried him away.

Gas Fumes Kill Toronto Girl

TORONTO, Nov. 18 — (CP). — Jessie Henderson, 21, of Toronto, died from coal gas fumes and four other persons were rushed to hospital suffering from effects of the gas early today after being discovered in an unconscious condition in the basement of a North Toronto home.

Miss Henderson's sister, Marie 17, was revived by firemen and gas company officials, and taken to hospital with Mr. and Mrs. John Larwill and their 14-month-old daughter, Shirley who had arrived in Toronto only last night from Edmonton.

Mrs. Robert Cook, wife of the owner of the home on Woburn Avenue discovered the unconscious bodies when she went to look at the furnace.

She told firemen that the two Henderson girls were sleeping on a cot in the basement because of the shortage of space in the home. They had given up their beds to accommodate guests.

Dehydrated Vegetable Shipments Overseas Increase By 4 Times Over 1942 Total

OTTAWA, Nov. 18 — (CP).—Dehydrated vegetables valued at about $3,750,000 — almost four times the total for 1942 — are being produced by Canadian plants this year, mainly for shipment to the United Kingdom it was learned today.

Officials said this production represents a major achievement in wartime food output, since it is based on Canadian experimental work of past years and has met an urgent need in quick order.

Dehydrated vegetables, easily shipped vitamin-rich and readily stored, are required chiefly for the armed forces in or near the front lines and of the 6,400 tons produced this year, some 5,600 tons will go to Britain.

About 1,600 tons of dehydrated vegetables were prepared last year for the United Kingdom and armed forces.

Officials said the dehydrated vegetable shipments, represent "major" stocks of the fresh product. One pound of the dehydrated product required ten pounds of fresh beets; 18 to 19 pounds of cabbage; 10 to 12 of carrots; 14 to 16 of onions; six to eight of potatoes and 13 to 14 of turnips.

48th Highlanders Fighting Across Italian Mountains

By WILLIAM STEWART—Canadian Press War Correspondent

WITH CANADIAN FORCES IN ITALY, Nov. 16 (Delayed)—(CP Cable).—After long, wearying marches that marked the first weeks of the invasion of Italy, the 48th Highlanders of Canada came to grips with the Germans in the mountains northwest of Motta which lies on the edge of the Foggia Plain.

The Toronto battalion landed at Reggio Calabria September 3 with the second wave of the Canadian assault force from Sicily. They headed into the hills of the toe of Italy.

Encountering slight Italian opposition, they took Gambarie high up some 15 miles inland, but the withdrawing Germans managed to keep out of reach.

There was practically no contact with the enemy for weeks after the landing until the Canadians raced across the Foggia Plain and up through Motta.

A company of the 48th commanded by Capt. Jeardley Wright of Toronto formed part of a strong reconnaissance force, including tanks, which led the Canadians to Motta.

Royal Canadians There.

The battalion remained on the plain below while another eastern Canada regiment (The Royal Canadian Regiment) pushed through and captured the town. Then the 48th took the lead and marched four miles beyond to the neighboring town of Volturara, halfway down the Catolo Valley.

Here Germans were closer than at any time earlier in the campaign, but were still fighting only a rear-guard action with every advantage of ground.

On the night of October 4 three companies of the 48th crawled down to the Catole riverbed while the Germans shelled Volturara and attacked along the river line. A fourth company was given the special task of fighting its way to crossroads on high ground to the right.

The valley march was made through thick, rainsoaked undergrowth which gave scattered German machine-gun nests perfect concealment. From farther back the enemy dropped mortar fire and shells into the valley.

One of the liveliest actions of the campaign was fought by a company commanded by Maj. Ian Wallace of Toronto in its push toward a road junction above the town of San Marco stride a hump running up from a valley.

Wallace's men moved unmolested along a winding gravel road leading to the crossroads until trees disappeared and the road led out in the open, crossing bare rolling country. Then mortar bombs started to fall.

Lieut. Blair Eby led his platoon off he road in a circling move to

48th HIGHLANDERS
(Continued on Page 2, Column 3)

Adjourn Inquest In Murder Case

MONTREAL, Nov. 18—(CP). — A coroner's inquest into the death yesterday of Mrs. Andrew R. Webster of neighboring Westmount today was adjourned indefinitely shortly after it was opened.

The adjournment was made at the request of Police Chief W. W. Gough of Westmount "because we have not yet completed our investigation." The chief's request came after court identification of the body was made by her brother-in-law, Charles Albert Hale, a Westmount lawyer.

Meanwhile police and alienists were questioning the dead woman's 14 year old son, George, while his young sister and brother and a house-guest were being treated in hospital for clubbing wounds. The sixth occupant of the house, eight-year-old Jeannette Brown, a British child war guest, was not hurt.

The Brown child was in her room unmolested while George Webster was sitting alone on his bed in a dazed condition. He has been incoherent since then and his first words were said to have been addressed to his father, who flew back from Toronto and visited the boy at police headquarters. There was no indication as to what father and son said to each other but it is known they were not together long.

Police Chief Gough told reporters before the inquest opened that they were still holding young George at police headquarters.

He said the lad was cheerful and would talk "about anything else but the murder." The only person who has talked with him, other than police, was his father.

"He spoke to the boy briefly," Chief Gough said, "but he didn't hear any of the conversation. We were watching all the time but we couldn't hear what was said."

The chief said he had learned the boy had been reading "murder and mystery stories, but I've read them too when I was a boy and I've never killed anybody."

Forecasts Delay In Defeating Japan

MELBOURNE, Australia, Nov. 18—(CP).—A long delay between the end of the war in Europe and the concentration of Allied might to crush Japan was forecast today by Maj.-Gen. R. H. Dewing, chief of the British-Australian army liaison staff.

"If time has been necessary for the concentration of Allied forces for the second front in Europe and the North African campaign," he said in a speech, "even more will be needed to move major forces from the European theatre to the Far East."

Declare War By Spring Report Says

Giving Allies Aid Already In Her Own Manner

By WILLIAM B. KING
Associated Press Staff Writer

ANKARA, Turkey, Nov. 17 — (Delayed). — — (AP).— Turkey is moving toward war with the Axis.

Turkey's sub rosa assistance to Allied armed forces, which closely approximates that which the U. S. gave Britain in the months before the United States entered the war, is rapidly carrying the nation toward a war footing.

Details of the help which already is being given naturally cannot be disclosed, but this correspondent is convinced that what was only friendly neutrality a few months ago is rapidly approaching genuine co-operation.

That this co-operation may grow into Turkish participation in the war on an all-out scale is recognized by the Turkish Government, which is making its plans for that eventuality.

(This is the broadcast indication of Turkey's new attitude to come direct from Ankara through a censorship which, so far as it concerns Turkey's foreign relations, has been one of the most cautious and rigid in Europe. King's findings are supported by information supplied by a man in London with authoritative connections, who cannot be identified. He said two weeks ago that outright Turkish participation in the war, qualified though it might be, was in the cards.)

Real war may not become Turkey's lot for several months.

A few weeks ago I was convinced that Turkey would not enter the war before spring, but now I am convinced she will be in the war by spring. I have reached this conclusion despite the fact there has been no visible effort by the government to pre-

DECLARE WAR
(Continued of Page 2, Column 2)

Allies Probing Hun Winter Line

By DON WHITEHEAD
Associated Press War Correspondent,

WITH THE 5TH ARMY IN ITALY, Nov. 18—(AP).—Determined to hold their Garigliano River line all winter if possible, the Germans have concentrated the bulk of their defensive strength along the 5th Army front in a desperate bid to halt the Allied advance on Rome.

The strategy became increasingly clear today as British and American patrols probed the enemy's so-called winter line—a deep series of pill-boxes, gun emplacements, trenches and barbed-wire entanglements blasted out of the mountains.

For the first time since Allied troops fought their way ashore on the beaches of Salerno early in September the Germans have fallen back while they fortified six positions—and no one has any illusions about the bitter, bloody battles that must be fought before the enemy is dug out of the hills.

Because the Cassino valley is the natural avenue to Rome the Germans have thrown up their heaviest defences and massed the greater part of their troops in the vicinity, with the Apennines on their left flank standing as a guard against the British 8th Army.

In addition to holding the strong positions on heights commanding the valley the enemy has had an ally in the weather. Steady cold rains have swollen streams and inundated bypasses along the 5th Army's supply lines as well as subjecting troops to exposure in muddy slit trenches.

Says Press Must Be Free

Frowns On Subsidized Press Agencies

MANCHESTER, Nov. 18.—(CP).—The right of newspaper correspondents to send uncensored dispatches from any part of the world must be a part of the peace, John S. Knight, publisher of the Akron (O.) Beacon Journal and Miami (Fla.) Herald, declared last night.

"As part of the peace we must protect the right of our world wide news agencies to gather honest, unbiased, truthful news in the reborn and reconstituted countries now in the hands of the enemy," Knight told a meeting of the English speaking union.

The people are entitled to honest, accurate news, he said, and after the war should not be forced to swallow governmental propaganda handed out by national press agencies subsidized to distribute official government news.

W. P. Crozier, editor of the Manchester Guardian, told the meeting he believed the American press, more than that of any other country, represented the freedom of expression and boldness of opinion essential to a true-governing community.

Aegean Sea Islands Vital to Allies

Lack Of Air Coverage Responsible For Loss Of Leros

By DEWITT MACKENSZIE
Associated Press War Analyst

Since the dawn of history men have engaged from time to time in bloody battle on the rocky shores of the little islands of the Aegean Sea.

One would think that these eruptions on the face of the waters were endowed with priceless wealth instead of being mainly barren volcanic upheaval.

Still the battle of the Aegean Islands goes on. The Germans have stormed Leros in the Dodecanese group by air and by sea and have wrested it from British and Italian troops after a fierce five-day struggle. Small Kos, 20 miles south of Leros, likewise fell to the Hitlerites about three weeks ago.

Why such an expenditure of men and material for a handful of rocky islands?

If you will glance at your maps of the Near East the story is there plain enough. Taken as a whole, these islands have great strategic importance in relation to the Near East, the Balkans and even to the greatest battle of all time which is being waged along the Russo-German front. They have yet another value, and that's psychological, for they lie close to Turkey.

Note the big Mediterranean Island of Crete, which stretches like a watch-dog across the mouth of the Aeagean. Then as you go north into the Aegean there are the Italian Dodecanese Islands on the right and the Greek Cyclades on the left. Beyond these are still others.

Key to Black Sea

He who holds these islands controls the Aegean—a fact which is doubly important because this is the only water route to the Black Sea. And it's Hitler who now possesses all the important islands, including Crete, with the exception of Samos.

Naturally one of the first questions that arises is why the Allies, having got their foothold in the Italian Dodecanese when Italy collapsed, should be thrown out by the Nazis. Well, that's a hot question which likely will irk Allied High Command. The loss presumably was due to lack of air coverage, main Allied bases being far away, but whether this handicap of distance should have been overcome is a point which somebody undoubtedly will have to answer on the carpet. Certainly this exhibition of Nazi strength is a warning that Hitler still is dangerous.

The Weather

Peterborough Temperatures:

Today:
Night low..18 Noon 36

Yesterday:
Highest....29 Lowest....19

One year ago:
Highest....58 Lowest....32

Weather Forecast:

Georgian Bay — Fresh winds and comparatively mild tonight and Friday; probably light snow or rain.

Lower Lake Region — Fresh winds and comparatively mild to-night and Friday; a few light scattered showers.

Ottawa and Upper St. Lawrence Valleys — Fresh winds and comparatively mild to-night and Friday; occasional light snow or rain.

EXTRA!

CAIRO—Gen. Sir Maitland Wilson, British commander in the Middle East, stated tonight that enemy casualties at Leros, including those drowned at sea, exceeded the total number of British forces employed in defence of the island. Leros fell Tuesday night, with the Germans claiming capture of 3,200 British and 5,350 Italian (Badoglio) troops.

Gigantic Assault All Set

Day And Hour Of Invasion Ready Soon

By ROSS MUNRO
Canadian Press War Correspondent

LONDON, Nov. 18 —(CP Cable)—Decisions of immense importance are believed to have been made recently by Allied leaders on the final plan for invasion of northwest Europe and preparations have undoubtedly been pushed forward for a gigantic assault that will dwarf every other Allied military effort so far.

The day and hour of the grand offensive against Germany will probably be decided soon along with Germany's immediate future in defeat.

The allocation and organization of forces selected for the assault goes forward. The forces are assembling and training in Britain and elsewhere. Hundreds of families have been evacuated from southern England and in that part of the country invasion armies are hard at work.

Lt.-Gen. Jacob L Devers, United States Army commander in the Europe theatre, referred in a speech Monday to a "master plan that will set into motion what may be the greatest military undertaking of all time."

Sea-Roving Bombers Hit Outposts

Nimitz Reports No Losses In Latest Sweeps

WASHINGTON, Nov. 18 —(AP)— Sea-roving Allied bombers now are banging along more than 2,000 miles of Japan's supply-strained outpost defences in the South and Central Pacific — from northeastern New Guinea to the Marshalls—to deal mounting blows at the enemy's ships and air bases.

Latest advices embraced the probable sinking of a 2,500-ton enemy ship off New Guinea, a 6,000-ton vessel off New Britain, the dropping of 40 tons of bombs on an airfield on Bougainville, and harbor and hangar fires set during the third raids in as many days on the Marshall and Gilberts.

Those Marshall and Gilbert raids presently catch the eye. For they are being made from undisclosed bases by land-based heavy bombers of the United States Air Force, which has headquarters in Hawaii. But Hawaii is more than 2,000 miles removed from the raiding scene.

Although Japan has air bases in the Marshalls and Gilberts, Admiral Chester W. Nimitz reported no enemy interception encountered by the big bombers which struck Monday at Jaluit and Mili in the Marshalls and Makin in the Gilberts. On the preceding Saturday and Sunday, the bombers bombed Mili in the Marshalls and Tarwa in the Gilberts. None of the big bombers has been lost or damaged in these raids.

Post-War Homes

TORONTO, Nov. 18 — (CP). — Post-war Canadian homes will not have radically changed exteriors, but will contain many prefabricated units such as kitchens, bathrooms, and closets, said the presidential report read yesterday before the annual meeting here of the Canadian Builders' Supply Association.

FOR RADIANT HEALTH

ENO IS THE ANSWER

No doubt your job is a difficult and tedious one these days, but bright eyes, clear skin, a buoyant step—signs of radiant health can still be yours. Just take Eno's 'Fruit Salt' in a glass of water first thing every morning and enjoy the fitness that makes life worth living.

Eno will help keep your inner system free of the poisonous wastes and excess gastric acids that rob you of energy and vitality, that often cause headaches, a poor complexion and a listless, out-of-sorts feeling. Eno is the safe, pleasant way to natural, radiant health that comes from inner fitness.

ENO'S 'FRUIT SALT'

FIRST THING EVERY MORNING

MORE ABOUT—

Declare War

Continued from Page 1

pare the public for approaching participation in war.

Result of Conference

Actual war likely will not come until this necessary preparation has been taken. The new Turkish position naturally stems from the Moscow conference of foreign secretaries and subsequent Cairo talks between Anthony Eden, British Foreign Secretary, and Numan Menemencioglu, Turkish Minister of Foreign Affairs. The best information on the subject, however, still is that Eden made no specific demands on Turkey.

The Moscow conference was so obvious a turning point in the war that Turkey is believed to feel it politically necessary to change from her quiet role in neutrality — which every Turk will remind you has been of tremendous benefit to the Allies.

One unsubstantiated but logical explanation of the Cairo talks is that Eden told Menemencioglu that Soviet Russia wanted Turkey as an active war participant to protect the Russian flank and as a guarantee of Turkey's adherence to the Allied cause.

The Turkish foreign minister is said to have replied that the Turks were already helping the Allies but were not prepared immediately to accelerate an aggressive role to a point where the Germans could take provocation.

Time Uncertain

Menemencioglu is further reported to have said that Turkey would go on helping the Allies sub rosa and would eventually enter the war, but the time and conditions could only be decided later.

When Turkey grants air and naval bases to the Allies it will be tantamount to open warfare. This will doubtless not be done until Turkey's coast and large port cities are fully protected against aerial assault.

There already are developed in Turkey large airports and landing fields which need hardly more than the arrival of Allied bombing planes and servicing crews in order to become bases for far-reaching operations against Axis-held territory.

Turkey's army, made up of some of the bravest soldiers in the world, probably will get no opportunity to go into action before spring in any event, since winter definitely is not fighting weather in Thrace, the adjoining Axis-held territory, even for foot soldiers.

Von Papen Goes Home

(The Nazi-controlled Paris radio said today that Franz Von Papen, Nazi ambassador to Turkey, has been received by Hitler. Von Papen, one of the trickiest of Hitler's diplomats, returned to Germany two days ago.)

One straw in the wind was the extended session last night of the parliamentary group of the people's Republican party, only party in Turkey, which met to hear a report from Menemencioglu on his Cairo talks. President Ismet Inonu also attended the meeting which lasted well into the night.

A communique said the party group "approved unanimously the conduct of the government."

British engineers are reported to have been engaged in supervising the construction of airfields in Turkey for many months, presumably under the terms of the alliance. Britain also has been under contract to deliver important war materials to Turkey for her 1,000,000-man army.

Strategically, Turkey's territory is a natural bridgehead into the Balkans and southeastern Europe. She controls the Dardanelles, the water link between the Mediterranean and the Blark Sea.

Painters Protest Five-Cent Increase

OTTAWA, Nov. 18.—(CP).— An appeal by the Ottawa Master Painters' Association against a five-cent wage increase granted Ottawa painters by the Ontario War Labor Board was dismissed Wednesday by the National War Labor Board.

The increase moved the basic rate from 75 to 80 cents an hour, a rate which the Board found was similar to that paid in Kingston, Ont., and Hamilton.

The Association maintained that many firms would face deficits if they had to pay increased wages and stay within the ceiling price for their services.

DE VALERA KEEPS MUM

DUBLIN — (CP). — Prime Minister De Valera refused in the Dail to give the number of belligerent planes which had crashed in Eire since the start of the war.

FAULTY EYES

PLUS PROPERLY FITTED GLASSES

EQUALS BETTER WORK GREATER HAPPINESS

Finding new and better vision is an experience that thrills. Perhaps you, too, need glasses. It's easy to find out. Come in and see, today!

Specials for Fri. Sat. & Mon.

Single Vision Glasses, Meniscus Lenses.... 6.45 — Double Vision Glasses, Lenses only......... 7.50

Tune in CHEX every day 1:45 and 6 p.m.

Lewis OPTICAL COMPANY

345½ George N. Phone 98

Youth Is Found Insane In Murder Trial

HALIFAX, Nov. 18 (CP)—Cleared of murdering his father, 20-year-old Charles M. Welsford of Halifax faced today the likelihood of committal to the mental institution where he has spent the last four years.

He was held in custody pending an order from Lieut.-Governor H. E. Kendall after a Supreme Court petit jury last night found him "not guilty because of insanity" at the end of his two-day trial for the killing of his father, Charles A. Welsford.

In the late stages of the trial the Crown developed the theory that Welsford, a 16-year-old Dalhousie University student when his father was slain March 31, 1939, had planned to kill his father and mother and himself because he had been found cheating in college and had been dismissed from a chemistry class.

The mother was shot twice in the head at the same time her husband was killed in their bedroom, while they slept. She testified to finding her son standing over the bed with a revolver in his hand.

Crown Prosecutor R. M. Fielding, in his address to the jury last night, suggested the one remaining bullet in Welsford's revolver — which his mother took from him—had been meant for himself.

Welsford, described as a brilliant school student, was pronounced insane at his preliminary hearing in 1939 and was committed to the Nova Scotia Hospital at nearby Dartmouth. Recently, he was declared fit to stand trial.

Doctors testifying for both the prosecution and defence at his trial declared him insane. Two expressed belief he was a victim of dementia preacox.

MORE ABOUT—

48th Highlanders

Continued from Page 1

the right but came up against a high German position too strong for his men. Wallace followed up with the remainder of the company including platoons commanded by Lieut. G. A. Fraser of Toronto and Ken Hudson of Grimsby, Ont.

Tanks Opened Path

The company lay low for a while then Eby took 15 men off in another march around to the right with tanks leading the way. This combination overcame the German position but another on a taller hill just behind opened up. The tanks headed for it and the Germans except for two machine - gunners scurried when the tanks mounted the rest of the ridge. A Canadian sergeant and private moving up with Bren guns killed the two who had remained.

The 48th had to withdraw when the Germans farther back organized a counter-attack two companies strong and returned to the hill. However the enemy abandoned both the hill position and a ridge overlooking the crossroads during the night and they were taken by the Canadians the next day.

The Catolo Valley area was drenched by rain during the next few days but the Canadians advanced under mortar and shellfire across the line of the Fortore River, eight miles west of Motta.

The 48th took part in the drive across the Fortore mounted its western heights and conducted patrol activity around little hill towns while the main advance proceeded along the Catolo Valley road.

Fought In Farm Houses

An artillery duel between German guns and batteries supporting the Canadian occurred at heights when the Torontonians took the lead in the advance toward Campobasso and its important road junction.

Fighting developed around a group of farm houses in which the Canadians took cover and in which some were surrounded by Germans with machine-guns and grenades.

L. Cpl. Norman McKay of Southampton, Ont., installed himself in an outhouse with a machine-gun and defied capture. At his side were Ptes. Jim Armstrong and D. Young, both of Toronto and Garnet Brown of Timmins, Ont.

The 48th moved on an under command of Maj. Don Banton of Toronto during a brief illness of its coloned, helped other Canadians break into a German position in depth along the broad valley.

The battalion came under intense shellfire and suffered some casualties while it occupied Campobasso, within range of German medium guns, on Oct. 14.

Huns Musn't Talk

MADRID, Nov. 18—(AP).—German merchants have been ordered to refrain from advising clients and wholesalers when they have been bombed out of their premises, dispatches from Germany disclosed today. Henceforth, the German press announced, merchants whose places of business have been destroyed by bombs may advise their clients of their change of address but must not say why they moved.

CRUCIFIED — "I know how Christ felt on the cross" — that message scrawled in a letter to his parents was found in the pages of a small notebook beside the body of Captain Herschel Horton, 29, in the steaming jungles of New Guinea. The tragic document continued: "A Jap shot me in the shoulder and neck as I weakly sat there, and I thought my time had come. But, no, I sit and lie here in this terrible place, wondering not why God has forsaken me, but why He is making me suffer this terrible end. I am not afraid to die."

HongKong, Crete Hit By Bombs

CHUNGKING, Nov. 18—(AP). — Bombers of the United States Air Force attacked strategic targets in the Hong Kong area Tuesday for the second time in less than 24 hours, it was announced today.

The heavy bombers, a formation of which hit Hong Kong only the night before, were accompanied by medium bombers which made a low level sweep over the harbor area, sinking an 11,000-ton cargo vessel and two 1,000-ton freighters, the announcement said.

Meanwhile fighter planes attacked a Japanese airdrome northwest of Hanoi in French Indo-China. All planes returned safely.

R.A.F. Hurricanes and Spitfires swept over Crete and Rhodes in the Aegean area yesterday on offensive and reconnaissance patrols in the wake of the Allied loss of Leros, hitting numerous targets, including motor transport, a British Middle East communique announced today.

A small supply ship was attacked east of Crete and left smoking.

9 German Officials On Criminals List

LONDON, Nov. 18 — (CP)—The names of nine German officials wanted as war criminals for the massacre of students at Prague Nov. 17, 1939, were broadcast from London last night in a Czechoslovak transmission.

The list was headed by Baron Konstantin Neurath, "first protector" of Bohemia-Moravia and included deputy director Karl Hermann Frank and a number of Gestapo officials.

Saying the names of many others held responsible for crimes in Czech lands will be announced later, the broadcaster called on Czecho-Slovakians to complete their own list of war criminals for trial in their country in accordance with the principle laid down at the Moscow conference.

MORE ABOUT—

Hull Declares

(Continued from Page 1)

Hull paid personal tribute to the efficiency of Foreign Commissar V. M. Molotov, who arranged for the business of the conference, and to Britain's Foreign Secretary, Anthony Eden, for his qualities of statesmanship.

"I found in Marshal Stalin a remarkable personality, one of the great statesmen and leader of his age."

He said he was deeply impressed by the Russians and the epic quality of their patriotism.

"A people who will fight against ruthless aggression, in utter contempt of death, as the men and women of the Soviet Union are fighting, merit the admiration and good will of the peoples of all countries."

Hull said the Moscow discussions did not, and were not intended to, bring about the solution of all the problems before the conference.

"There were other problems such, for example, as questions relating to boundaries, which must, by their very nature, be left in abeyance until the termination of hostilities."

Drink More Milk

TORONTO, Nov. 18 — (CP). — C. M. Meek, chairman of the Ontario Milk Control Board, yesterday reported a 54 per cent increase in milk consumption in the province this year over the 1939 figure. He told representatives of the Ontario dairy industries at a two-day conference here that per capita milk consumption is now one point a day in the province.

Are You a Sufferer From Rheumatic Pains?

These pains come from an inflammation in the muscles and are generally caused by a deposit of poison in the blood called uric acid which produces the irritating and painful effect that causes many days and nights heavy with pain.

During the past 60 years Canadian people have found that by purifying the blood stream, Burdock Blood Bitters aids them to enjoy freer body movement with less rheumatic pain, as B. B. B. helps to tone up the system and clear up the uric acid in the blood, and probably help fortify the system against future attacks.

Price $1.00 a bottle at all drug counters.

The T. Milburn Co., Limited, Toronto, Ont.

Damage Heavy In Fire At Film Exchange

TORONTO, Nov. 18—(CP)—Herbert Naymon of Toronto, a projectionist, died in hospital early today from shock and burns suffered last night when fire swept through the film exchange building in downtown Toronto.

Naymon was trapped in a third-floor projection room and later rescued by firemen. He suffered severe burns about the face and hands.

Officials investigating the blaze today said damage was in excess of $150,000.

The fire was followed by three terrific explosions which shattered every window through five of the six floors of the structure. Also taken to hospital was Capt. Edward J. Tierney, who suffered serious burns to the face.

Firemen Ernie Barber and Harold Elliott, were knocked off an aerial ladder but did not require treatment.

Some disruption of film distribution to Canadian theatres was predicted following the brief, but spectacular blaze in the Victoria Street building which houses about 70 per cent of Canadian head offices of film companies. The explosions were belived to have originated in some of the thousands of films stored in the building.

Thousands jammed adjacent streets as firemen, summoned by three alarms, worked in the glare of searchlight batteries to control flames shooting 100 feet from an air vent in the roof. Searchlights were brought into play after five electric power transformers outside the building blew out.

DAMAGE HEAVY
(Continued on Page 8, Column 3)

Marigny Guilty On Gas Charge

NASSAU, Bahamas, Nov. 18 — (CP). — Just one week after he was acquitted of the murder of Sir Harry Oakes, Alfred de Marigny was convited in Magistrate's Court to-day of illegal possession of gasoline.

Magistrate F. E. Field said he took "a most serious view" of the offence and ordered De Marigny and his close friend, the Marquis Georges de Visdelou, placed under $100 bond each until to-morrow, when they will be sentenced. De Visdelou pleaded guilty to similar charges when they were arraigned yesterday.

De Marigny indicated he might appeal the conviction to the Chief Justice of the Supreme Court, Sir Oscar Bedford Daly, before whom he was tried on a charge of killing Sir Harry, his wealthy father-in-law.

Await Application To Broadcast Close

OTTAWA, Nov. 18 — (CP). — A spokesman for the Canadian Broadcasting Corporation said, last night the CBC expects a "formal" application from Radio Station CKLW at Windsor, Ont., for permission to carry broadcasts of Upton Close, American news commentator.

He was commenting on a Washington dispatch which said the Senate Interstate Commerce committee was informed that CKLW was not permitted to carry Close's Sunday evening broadcast, November 7.

The spokesman said that under CBC regulations Canadian stations must apply for permission to carry commentaries from the United States and that, in the case of the November 7 broadcast, the station did not make application in the "prescribed fashion."

The station, he added, decided itself not to carry the broadcast.

The CKLW application is expected here shortly, possibly today and will be considered, he added.

Partially Repays Debt To Surgery

LONDON, Nov. 18—(CP).—Fifteen years ago W. H. Collins, British industrialist, was dangerously ill. Sir Alfred Webb-Johnson operated on him three times and saved his life—"a debt that I can never fully repay," in Collins' words.

Today Sir Alfred Webb-Johnson is president of the Royal College of Surgeons. In part repayment of his "debt," Collins has given $900,000 to the college to endow two medical professorships.

Monsignor Denies Story By Nazis

NEW YORK, Nov. 17—(AP)— Monsignor Evasio Colli, Bishop of Parma and director-general of Catholic Action in Italy, has written a letter categorically denying a Nazi-circulated story that his organization had advocated loyalty to the puppet government of Benito Mussolini, the Swiss Telegraph Agency said today.

The letter, read from the pulpit by Italian priests, evoked an angry attack by Robert Farinnaci, published in Regime Fascista, said the Swiss Dispatch, reported to the United States Office of War Information.

Farinacci declared Monsignor Colli's letter of denial "made common cause with Badoglio" and complained that certain priests had deliberately given the letter "undue prominence."

Cheese, Produce and Livestock

WINNIPEG GRAIN.

WINNIPEG, Nov. 18 — (CP). — Sales of wheat to exporters, mills and United States interests late yesterday and to-day were 3,000,000 bushels, it was reported on the Winnipeg Grain Exchange.

Exporters, negotiating for the United Kingdom, purchased 2,000,000 bushels, mills more than 500,000 bushels and the United States Commodity Credit Corporation more than 100,000 bushels.

Selling by locals early in the session brought about losses in the rye pit, but later scattered buying prompted by reports a small amount of Canadian rye would soon be shipped to the United States, boosted futures over previous closing levels.

Final quotations were ¼ cent to ¾ cent a bushel higher.

TORONTO LIVESTOCK

TORONTO, Nov. 18 — (CP).— Cattle trade was slow at about steady prices up to mid-session on the livestock market here to-day. Calves hogs, lambs were steady. Sheep were weak.

Receipts reported by the Dominion Marketing Service were: cattle 250, calves 120, hogs 300, sheep and lambs 20. Unsold from yesterday were 2,400 head of cattle and 1,000 lambs. Unsold cattle were mostly stockers.

Prices in the trade included:

Cattle: A few butcher cows $6.50 to $8.50, canners downward to $5, stockers $7 to $10.75.

Calves: $10 to $15.50 for vealers, grassers $7.50 to $8.50.

Lambs: $11.50 to $11.75 good ewes and wethers, bucks $1 discount, culls $8 to $9.

Sheep: $3 to $7.

Hogs: $17.15 dressedweight.

Representative Sales

Weighty Steers: 10, 1073 lbs. $10.75; four, 1102, $10; one, 1210, $9.50.

Light Steers: 28, 820 lbs. $11; seven 930, $10.50; seven, 830, $10.25; three, 830, $9.75; one, 850, $9.50; one, 870, $9.

Heifers: Two, 940, $10.50; five, 1020, $10.25; nine, 830, $10; five, 860, $9.

Bulls: One, 1480 lbs. $9; one, 1500, $6.75; two, 1400, $8.50; one, 920, $7.25; one, 940, $7.

Cows: Two, 1120 lbs. $8.50; five 1200, $8; three, 1200, $7.75; five, 1160, $7.50; ten, 1060, $7.25; three, 1200, $7, two, 1270, $6.75; ten, 1120 $6.50; 12, 1060, $6; five, 1200 lbs. $5.75.

Fed Yearlings: Two, 700 lbs. $13; seven, 630, $12.50; six, 700, $12; 5, 590, $11.

Stockers: 48, 460 lbs. $10.75; 54, 500, $10.50; seven, 830, $9.50; four 750, $8; two, 520, $7.50.

Sheep: Two, 130 lbs. $7; 10, 125 $6; six, 140, $5.50; five, 100, $5; 9 105, $4; six, 95, $3.

Veal Calves: 16, 220 lbs. $15.50; 22, 210, $15; 14, 200, $14; 12, 210 $13, five, 160, $12; two, 230, $9.50; three 280, $8.75; four, 260, $8.

Lambs: 80, 78 lbs. $11.50; four, 120, $11.25; seven, 70, $11; 17, 78, $10.50; 24, 70, $9; 22, 60, $8.

TORONTO FRUIT

TORONTO, Nov. 18 — (CP). — Wholesale fruit and vegetable prices were unchanged here today.

MONTREAL PRODUCE

MONTREAL, Nov. 18 — (CP).— Canadian Commodity Exchange.— Butter, Quebec (92 score) 34⅝c to 35c; Eggs, B.I. Eastern A large 50½cB. A medium 48½cB, A pullets 45½cB, E-B 45cB, E-C 42c.

Futures: Butter, November 34¾c to 35c; December 34⅞c to 35⅛c; Eggs, November 49½cB.

HOG PRICES

TORONTO, Nov. 18 — (CP). — Dressedweight were up five cents at Hamilton and prices were unchanged at other bacon-hog markets reporting early today.

Dressedweight: Hamilton, London and Stratford $17 delivered, Chatham and Peterborough $16.40 Hull $16.90 delivered.

TORONTO PRODUCE

TORONTO, Nov. 18 — (CP). — Eggs: Wholesale to retail and country shippers paid for graded eggs, cases free, A large 50c, A medium 48c, A pullet 45c, B 45c, C 43c.

Butter: First grade solids 34¾c, second 31¼c to 32⅝c.

Bad Weather Hampers Allies

ALGIERS, Nov. 18 (AP)—Aircraft attacked two German airfields in the Athens area yesterday while heavy rains and flooding rivers reduced ground operations in Italy, it was announced today.

One of the sweeps across to Greece was made by four-engined bombers which hit the Elevsis airfield in the third attack on that objective in as many days. At the same time mediums bombed the Kalamaki airfield.

Despite adverse conditions, the Germans mounted several counter-attacks on the eastern end of the Italian battle line but all were repulsed by the British 8th Army.

Many rivers near the front swept out of their hands.

Many small creeks, bridged by temporary structures, were turned into torrents, and the heavy rains effectively washed out traces of the thousands of mines planted in front of German positions.

Enemy preparations for a counter attack along the middle sector of the Sangro River front were smashed by 8th Army artillery a mile northwest of Atessa near the villages of Archi and Perano.

From the entire 5th Army front only intermittent fire, in which small German boats on the Garigliano River were hit, was reported.

Fighter - bombers and fighters carried out offensive patrols along the battle front despite the adverse weather and light bombers hit industrial targets at Piombino on the west coast opposite Elba.

Ideal Weather Aided Harvesting

TORONTO, Nov. 18 — (CP). — Nearly all Ontario crops have been harvested and the season has been more satisfactory generally than was predicted in the spring, the Statistics Branch of the Department of Agriculture stated in the monthly crop report released today.

Ideal weather conditions prevailed in October for the harvesting of late fall crops, with frost damage negligible. Most counties reported a substantial increase in the acreage sown to fall wheat, with normal seedings of fall rye.

From an increased acreage of beans the yields are averaging from 15 to 18 bushels an acre, the report said. Soybeans were not sufficiently mature in many cases, and the output is likely to be less than last year.

In general, corn for silage did not yield well, but there were exceptionally good crops of mangolds and turnips. Shortages of oats, barley and concentrates are greatly interfering with livestock production on many farms, and it will be difficult to maintain normal outputs of beef, pork, butter, eggs and cheese under the circumstances.

Dry weather for a month preceding October 15 retarded the size and growth of many late vegetables particularly cabbage, cauliflower, celery and root crops, and expected production will be somewhat lowered, the report said.

Husky Tom Heeney Bops Rosenbloom

LOS ANGELES, Nov. 18—(AP) —Slapsy Maxie Rosenbloom, the veteran boxer, returned from a 19,000-mile tour to New Caledonia, the Fiji Islands and other South Pacific points, tells this one on himself.

"In the Fijis, when it got to raining too hard and dampening my gags, I'd challenge anybody in the crowd to come up and box. It worked fine until a big navy guy really gave me a workout.

"Gosh. You know who he turned out to be? Tom Heeney, who fought Tunney for the title some time back."

Children Love to take it.

Dr. Chase's Syrup is pleasant to the taste and remarkably effective in the relief of Coughs, Colds, Bronchitis, etc.

35 & 75

Hog Quotations In Peterborough

THURSDAY, NOVEMBER 18

Hogs: 16.40; sows, $12.25.

Eggs: A large 45c; A medium 44c; A pullet 40c; B grade 38c; C grade 35c.

Cream: Special 44c; No. 1 43c; No. 2 40c (including Government bonus.) If delivered 2c extra.

The Quaker Oats Company quotes Ontario Winter Wheat No 1 $1.10; No 2, $1.10; No. 3 $1.08; milling oats 62c; buckwheat 68c.

ASTHMA

From all over Canada and the U. S. A. come glowing reports of quick relief with "Davis' Asthma Remedy No 7895," because this prescription gets at the cause of the trouble. Get it, together with diet sheets, at Borland's, Fuller's, Tamblyn's, and all druggists. 3 weeks' supply $3.00

ECZEMA

For adult or baby, don't miss this—"Davis' Pruritus Cream," greaseless stainless, odorless, and immediately effective. To try it is to boost it. 60c, $1.00 $1.65.

Allies Facing Tough Job Across Italy

Progress Expected To Be Slow Against Winter Line

By ROSS MUNRO
Canadian Press War Correspondent

LONDON, Nov. 18 —(CP Cable) — The Allied 15th Army Group in Italy faces the toughest obstacle since the Salerno Bay fight in September as it edges into position to assault the German winter line along the Sangro River.

The Nazis have been ordered to stand fast there. Winter weather, mud and roads turned into quagmires have proved a timely ally to the enemy defensive positions and a major deterrent to the British and American forces trying to push ahead.

Spectacular Allied successes cannot be anticipated. A tedious and slogging job for weeks is probable But the situation is not stalemated as during the Tunisian fighting last winter for the Allies have a greater force in central Italy. Nevertheless the going will be slow.

Some military authorities here believe the Allied attack on the Sangro line might be delayed until weather conditions are more favorable.

Some Critical

Several London newspapers have editorially expressed some misgivings over the progress in Italy but provincial papers generally are taking a broader view and do not indicate that they are viewing the situation with any alarm.

The Manchester Guardian says: "Though it would be pleasant to be contradicted by events, one would say the Italian campaign promises to be slow business. We might even have to meet a counter-offensive. In any case we can never have expected to come to a real decision in Italy. The value of this campaign may be seen in the future when, by having diverted so many German diivsions to ward off our two armies, it will be found to have enforced weak defence of a coast elsewhere and to have allowed our other forces to break into a country where military issues may be more easily settled."

Rough Terrain.

Geographic difficulties facing the

ALLIES FACING
(Continued on Page 8, Column 5)

Seek Reserves

STOCKHOLM, Nov. 18 — (AP). — Apparently pressed for reserves, German authorities in occupied Estonia and Latvia have called up 10 classes of reservists for service in the German army, Swedish press dispatches from Berlin said today.

New under-arm Cream Deodorant safely Stops Perspiration

1. Does not rot dresses or men's shirts. Does not irritate skin.
2. No waiting to dry. Can be used right after shaving.
3. Instantly stops perspiration for 1 to 3 days. Prevents odor.
4. A pure, white, greaseless, stainless vanishing cream.
5. Awarded Approval Seal of American Institute of Laundering for being harmless to fabric.

Arrid is the largest selling deodorant

39¢ a jar
Also in 15¢ and 59¢ jars

Guaranteed by Good Housekeeping

ARRID

Always Felt "Dead Tired" Weak, Listless, Rundown

Lost Time From Work, Suffered Stomach Troubles and Constipation, But Is Like New Person Since Taking Syntona.

There is scarcely a person who at one time or another has not suffered from functional stomach, kidney, liver or bowel disorders and the long train of symptoms that often follow. Such people suffer from gas, bloat, indigestion, nervour irritability, dizzy feelings, backache, rheumatic pains, get tired easily and feel rundown.

For example here is the experience of Mr. Elwood R. Hill, King William Street, Hamilton.

"I was badly rundown and felt so miserable I had to lay off work. I seemed to have lost all my energy, and, although I felt dead tired at night, my nerves were so upset I couldn't sleep. There were aching pains all through my back, limbs and joints. My appetite was very poor, yet what little food I ate caused gas and heartburn followed by belching up of hot, sour liquids. In fact, I always had a bloated, nauseated sensation in my stomach. I often had dizzy feelings and was badly constipated. Being only a young man, I knew I should be enjoying good health and couldn't figure out what was wrong.

"Finally I read in the paper how other people were being helped by

MR. ELWOOD R. HILL

Syntona, so I began taking it, too. I think it was only a matter of a few days when I noticed an improvement. The troubles with my stomach and bowels then grew less and less as I kept taking it. My appetite picked up and I began to regain my lost strength. One by one my other troubles went away, until now I am like an entirely different person. I work steadily without feeling tired or nervous and am surprised how good I feel when I am through for the day. I think more people should know about this fine medicine."

Go to Elliott's Drug Store, Peterborough, and find out how Syntona can help you, too.—(Advt.)

With Three Sons In Services Remaining Family Has Given 21 Blood Donations

Not content with having three sons on active service, Mr. and Mrs. Sidney Henwood, 124 Lansdowne street, and their three sons still at home, are contributing their resources both to the Blood Donors' Clinic and with Victory Bonds.

"Our country is at war, and these few things are the very least we can be expected to do," Mrs. Henwood said.

Two of their sons in the Army are still stationed in Canada. Sgt. Arthur Henwood enlisted in April, 1942, with the Prince of Wales Rangers (A.F.), leaving his job as a driver at Campbell's Dairy. His brother, Bdsmn. Kenneth Henwood, is with the District Depot Band at Kingston, having enlisted in May, 1942. He is the youngest member of the band, and played in the Salvation Army Band for several years. Prior to enlisting he was at the C.G.E.

The third boy, Leading Stoker Sidney Henwood chose the Navy, and has spent two years on a mine-sweeper. At the present time he is back in Canada taking a course as a petty officer. Formerly employed at the Ventilating Shade Company, he enlisted in June, 1941.

Regular Donors

Mr. Henwood, who is working in the armature department of the C.G.E., has made six donations at the Blood Donors' Clinic and now proudly wears his silver button. His family, not to be outdone, are following closely on his heels. His wife expects to give her fifth next week, his son Harry, who is employed at the Peterborough Automotive, has given five and another son, Ernest, at the Quaker Oats, has also made five donations.

When war broke out, Mr. Henwood enlisted in the local unit of the Veterans' Guard, and two of his sons, Sgt. Harry and Drummer Gerald Henwood, are with the Prince of Wales Rangers (R). The latter is 17 and is anxiously waiting until he can join up. He is employed at the Raybestos.

Realizing the important part money plays in the war, the Henwood family, which came from England in 1929, subscribed nearly $1,000 for Victory Bonds in the last loan.

Friends Honor Two Families

CAMPBELLFORD, Nov. 18 (ENS) —English Line residents honoured Mr. and Mrs. Ivan Beggs and Mr. and Mrs. John Beggs at a social evening on Tuesday. The two families recently announced their plan to move from the community where they have lived for many years and upwards of 150 friends joined in paying tribute to them and spent the evening playing cards and dancing. Mr. and Mrs. Ivan Beggs who are moving to Norwood, were presented with a bridge lamp and electric iron while their two children each received the gift of a silver knife, fork and spoon.

Mr. Willis Haig made the presentation to Mr. and Mrs. Ivan Beggs and Mr. Alex Stephens the presentation to Mr. and Mrs. John Beggs who are moving to Campbellford. The address was read by Harry Stephens, and refreshments brought an enjoyable evening to a close.

Farm Forum

The English Line Farm Forum, most active of the rural groups that meet in the district, will hold its initial gathering of the season next Monday evening. The group, which met once a week last winter with an attendance running anywhere from 30 to 40, is described by some as a guiding post for the Federation of Agriculture, and some lively discussions take place at these meetings. The group will name a new secretary to replace Miss Grace Anderson who is now teaching at Cobalt.

Mission Circle

Contributions of five dollars each towards the purchase of ditty bags and to the local branch of the I.O.D.E. were announced at the November meeting of the Stanwood Sewing Circle on Wednesday afternoon. There were 17 ladies present and Mrs. Carmen Redden conducted the business of the day. It was decided that in place of the usual quilting they would hold a bazaar in connection with the December meeting and for this members were asked to bring some sewn or knitted article which could be sold among the group. The election of officers will also take place in December rather than January this year. One quilt was completed during the afternoon.

WHEN STRENGTH WANES

After you reach 60— Try this Restorative Food

To maintain strength and vitality in one's later years, *New, Improved* Ovaltine can help in two important ways:

(1) *New, Improved* Ovaltine supplies concentrated, easily-digested nourishment needed to repair muscle, nerve and body cell wastage.

(2) *New, Improved* Ovaltine provides essential food elements, including Vitamins A, B_1, and D, and the minerals Calcium, Phosphorus and Iron. *New, Improved* Ovaltine contains more of them than ever before.

Taken warm at bedtime, *New, Improved* Ovaltine invites refreshing sleep *without drugs*, helps the body to relax naturally. Try *New, Improved* Ovaltine tonight. Buy Ovaltine at your drug or food store today.

NEW, IMPROVED

OVALTINE

THE PROTECTING FOOD-DRINK

111

Woman Fractures Hip In Fall Down Stairs

CAVAN, Nov. 18 — (ENS). — Mrs. Jack M. Armstrong fell down the cellar steps on Tuesday and broke her hip, she was taken by ambulance to Nicholls Hospital, Peterborough.

Travelling Supper

The Women's Institute of Cavan held a Travelling Supper on Tuesday from 6 to 8 p.m. Supper was served to 70 people, members and their families. A charge of 10 cents was made for each course as it was served. The first of soup and crackers was served at Mrs. Melville Carr's home. The second of creamed chicken patties, potatoe fluff, turnips, cole slaw and pickles with bread and butter was served at Mrs. Milton Carr's home The third of pumpkin pie with whipped cream and coffee, was served in the church basement.

A singsong followed by games, terminated a new and pleasant evenings entertainment.

Personels

Mr Ray Syer was one of a party of successful deer hunters who brought a nice four pronged specimen home.

Mr. and Mrs. G. B. Richardson of Peterborough have returned to their home, after spending a few days the guests of Mr. and Mrs. H. Argue.

Miss Doreen and Mary Seeney of the W.D., R.C.A.F. have returned to Ottawa having spent a few days with their parents, Mr. and Mrs. Mert. Seney.

"WE WANT ANOTHER SLICE OF BREAD"

—OF COURSE THEY DO— IT'S MADE WITH FLEISCHMANN'S FRESH YEAST

● Everyone loves the wholesome goodness of bread baked with Fleischmann's fresh Yeast. That's why four generations of Canadian homemakers have preferred this yeast for baking bread at home. If *you* bake at home, it can be *depended* on every time to give a smooth-textured, sweet-tasting, delicious loaf. No chances of doughy, heavy failures with Fleischmann's Yeast. At your grocer's.

GET MORE VITAMINS — MORE PEP! Eat 2 cakes of FLEISCHMANN'S *fresh* Yeast every day. This Yeast is an excellent natural source of the B Complex group of vitamins!

MADE IN CANADA

SANTA CLAUS—Here's a woman dressed up as Santa Claus to do her bit at Christmas, because of the acute manpower shortage. She's taken several tips from the make-up artists.

Northwest Rebellion Veteran Laid To Rest

COBOURG, Nov. 18 — (ENS) — Michael John Heenan, one of the best known residents of Cobourg was buried this afternoon in Cobourg Union cemetery. Rev. W. P. Woodger conducted the service. He was born in Dublin 85 years ago, coming to Cobourg while a young man. Before coming to Canada he had sailed extensively and had seen most of the lands of the world. Not long after his arrival in Canada the Northwest Rebellion broke out and he joined up with the Militia and participated in the defeat of Reil. He had been a resident of Cobourg and district for the past 60 years. Surviving are his widow, six daughters and four sons. Three of his sons are on active service.

Milk Distributors Name New Officers

TORONTO, Nov. 18 — Officers elected yesterday of the Ontario Milk Distributors' Association were: President, H. E. Gignac, Windsor; vice-presidents, K. D. Moncrief, Kingston; M. G. Hart, Oshawa. Treasurer, R. T. Stillman, Mimico; general manager, Bruce Scott, Toronto. Directors, L. F. Reid, Belleville; R. Glover, Chatham; T. O. Clark, Cornawll; T. H. Ward, Hamilton; C. Yeates, Guelph; O. L. Archer, Kirkland Lake; J. H. Duplan, London; F. M. Cairns, Niafara Falls; A. Jones, Hamilton; W. G. Ovens, Peterborough; B. Whitmore, Owen Sound; R. H. Elgie, Sault Ste. Marie; V. Abercrombie, Sudbury; H. J. Clark, C. E. McMonagle, Ottawa; J. E. Houck, W. L. Knowles, Mark Rice, Dr. L. E. Pollock, E. T. Stephens, Toronto.

Campbellford News

LAC. Jack Coxwell of Edmonton, Alta. is spending a few days with his parents, Mr. and Mrs. Hylton Coxwell, Canrobert street.

Flt. Lieut. J. M. Kelly of the R.C.A.F. Transport Command has been spending a few days with his mother, Mrs. P. J. Kelly, Rear street.

Bandsman Don Bennett and Mrs. Bennett of Kingston are spending the week with relatives in town.

Mr. Leslie Clegg of Hamilton is spending a few days with Mr. and Mrs. Sam Clegg, Tice street.

Mr. Walter Lowe, Wellington street has moved to Peterborough where he is employed at Johnston Motors.

Bethany News

Mr. Joseph Skelding and small son Glen of St. Thomas are guests this week of Miss Lottie Reynolds Glengarry Road.

Miss Reynolds has decided to close her residence for the winter months and return with her friend to St. Thomas.

Mrs. William Jordon visited in Lindsay this week.

Miss Elsie Richardson is leaving Saturday to make an extended visit with friends at Woodville.

The arrival of Mr. Ross Carr, from Peterborough helped save his wife and family from being overcome by escaping gas fumes. The family suffered only a slight illness.

Mr. Fred Fallis and his group of hunters have arrived home from their outing at Camp.

The ladies of St. Paul's W. A. are serving a hot chicken pie dinner Saturday at their annual bazaar.

Cobourg Briefs

Miss Eleanor Willmot has commenced her new duties in the office of the county court clerk. She fills the vacancy left by Bill McCaig who has left to join the R.C.A.F.

Jack Leonard for many years in charge of the brewery warehouse here has retired. A permanent appointment will be made in the near future it is stated.

Sue For Peace

STOCKHOLM, Nov. 18 (AP)—An underground "Frankfurter Zeitung"—a miniature of the well-known German newspaper of that name which the Nazis closed Aug. 31—is calling upon the German people to sue for peace because the "war is lost and it is necessary to win the peace."

Conservatives And Labor Men Near Cross Roads

By DOUG HOW
Canadian Press Staff Writer

LONDON, Nov. 18 — (CP). — There were those who thought the time had come for labor to make up its mind, who thought that the political tide was full for a break from Winston Churchill's coalition governmment and a return to straight left vs. right conflict.

The dilemma of men like Herbert Morrison, Clement Attlee and Ernest Bevin was this: They could forsake their Cabinet seats and risk cries of destroying national unity, or they could continue as they were and possibly jeopardize the future of their Labor Party.

The parliamentary labor group was reported in favor of their withdrawal, there were no outward signs that a showdown was coming. Its individual members made use of the argument that the labor program and policy were being prejudiced and sold by continued participation with Conservatives in a merged Cabinet.

The vehemently leftist Tribune states flatly that labor faced a post-war election against a Churchill-led Conservative party and that "the relations between Tories and Labor in the government are bound to be influenced by the assumption that they will be fighting each other at the next general election."

"As a physical fact," said the Tribune, "the coalition continues. As a mental and spiritual entity it is already dead."

The Leftist Statesman and Nation printed an article by Prof. Harold Laski, Socialist intellectual, saying "it becomes difficult to see the purpose served by Labor's presence in the government except to save it from fighting by-elections against a real opposition with a real program."

These were reactions to Mr Churchill's statement in the coal debate that the government would support nothing "controversial that is not bonafide needed for the war." The Statesman's case was that Prime Minister had shown that he sought to "win the war, so far as possible, for the Britain of 1939." And Labor was tagging along with such reactionary thought.

The Tribune's equally vehement editor, Aneurin Bevan, a Welsh M.P. carried into the Commons his growing criticism of Labor members of the Cabinet. It was around him that a rebellion grew up over a temporary workmen's compensation bill being guided through by Mr. Morrison.

He and the Home Secretary hooked in the fiercest Common squabble of the war and Bevan was the official loser when an amendment was defeated on a division 153-42.

The revolt came as a surprise because representative Labor bodies in and out of the House had agreed to the bill's provision of £4,500,000 as a stop-gap improvement until permanent proposals are brought in with the report on the Beveridge plan.

Both Morrison and Mr. Churchill intimated the bill would be withdrawn if the Oppostiion oersevered It came chiefly from the mining M.P.'s.

Planes Improve

NEW YORK, Nov. 18.—(CP). — American military planes have improved 500 per cent. in safety since the United States entered the war. Maj.-Gen. Walter H. Frank, commander of the Air Service Command, said yesterday at a press conference.

Drink a Cup a Day— Drive fatigue away

Neilson's *the* **Chocolate Cocoa**

½ lb. Tin 19¢
1 lb. Tin 29¢

440-R

THE *Reflection* OF LOBLAW LEADERSHIP

To Equalize Available Supplies to Our Customers, WE RESERVE the RIGHT to LIMIT QUANTITIES (if Necessary) of All Merchandise.

● RATION COUPONS VALID ●
● BUTTER .... Nos. 34 to 37
● MEAT .... Nos. 22 to 26
● SUGAR .... Nos. 1 to 20
● PRESERVES .... Nos. 1 to 7
● TEA and COFFEE .... Nos. 1 to 21

ROSE BRAND *Pure Orange Marmalade* 24 Fl. oz. Jar - 4 Coupons 31¢

COMMERCIAL QUALITY
PRIME BEEF CUTS

1-Lb. Per Coupon—CHOICE
WING STEAK or ROAST lb 39c

¾-Lb. Per Coupon
ROUND STEAK or ROAST lb 36c

First 5 Ribs—1-Lb. Per Coupon
PRIME RIB ROAST lb 31c

1-Lb. Per Coupon
SIRLOIN STEAK or ROAST lb 39c

¾-Lb. Per Coupon
Boneless SHOULDER ROAST lb 29c

1-Lb. Per Coupon
PORTERHOUSE Steak or Roast lb 41c

TASTY SPRING LAMB CUTS

1¼-LB. PER COUPON
FRONT QUARTERS lb 21c

1¼-LB. PER COUPON
RACK or SHOULDER ON NECK lb 23c

1¼-LB. PER COUPON
BREASTS lb 16c

1¼-LB. PER COUPON
LOIN RIB ROAST or CHOPS lb 38c

NON-RATIONED
ROASTING CHICKENS, lb. 38c
BOILING FOWL ..... lb. 34c

Non-Rationed COOKED MEATS
SPICED PORK LOAF, lb. 21c
SLICED BOLOGNA ... lb. 23c
LUNCHEON ROLL ... lb. 37c

BREX The Wheat Germ Cereal! 2¼-lb. Pkg. 24c

CLARK'S GOVERNOR SAUCE 8-oz. Bottle 23c

HARRY HORNE'S CUSTARD POWDERS 2-oz. Pkg. 2 For 9c

McLAREN'S PIMENTO MANZANILLA **Olives** 8-oz. Bottle 41¢
CANADA SPIRIT - CIDER - MALT **Vinegar** 13 Fl. oz. Bottle 10¢
CATELLI'S READY-CUT **Macaroni** 16-oz. Pkg. 9¢
AUNT JEMIMA **Pancake Flour** 20-oz. Pkg. 14¢
BLUE HIGHLAND **Puffed Wheat** 6-oz. Pkg. 5¢
BEAVER Brand FANCY—in Natural Oil **Herrings** 16-oz. Tin 18¢
PRE-COOKED **Van Camp Beans** 12-oz. Pkg. 14¢
START THE DAY WITH **Old York Cereal** 32-oz. Pkg. 23¢
CLUB HOUSE **Ground Rice** 2 Pkgs. 25¢
BULK **Wheat Germ** lb. 9¢
ATLANTIC **Chicken Haddies** 14-oz. Tin 29¢
AYLMER HOMEMADE STYLE **Green Tomato Pickle** 16 Fl. Oz. Bottle 19¢

OVERSEAS Gift Packages BY Swift's & Aylmer Place Your Orders NOW Full particulars and order forms available at all Loblaw Stores.

"BE WISE — DRINK FRY'S"
FRY'S COCOA ½-lb. Tin 19¢ 1-lb. Tin 31¢

VERY PALATABLE AND HIGHLY NUTRITIVE
NUTRIM BABY CEREAL 9-oz. Pkg. 29¢ 18-oz. Pkg. 49¢

CHECK YOUR SUPPLY OF
Laco Mazda Lamps 100 Watt, Ea. 20¢ 25, 40 and 60 Watt, Ea. 15¢

Pure Gold Pure **Vanilla** Extract 1½ Fl. oz. Bottle 23¢
Habitant Noodle **Soup Mix** 2 2¼-oz. Pkgs. 23¢
Benson's **Corn Starch** 2 1-lb. Pkgs. 19¢
Irradiated **Nabob Coffee** 1-lb. Bag 43¢
Quaker Irradiated **Corn Flakes** 2 8-oz. Pkgs. 15¢
Blue Ribbon **Baking Powder** 1-lb. Tin 24¢

NEW SEASON'S FLORIDA JUICE

Oranges Size 150's Doz. 53c; Size 176's Doz. 47c
Size 200 Doz. 41c; Size 216 Doz. 37c; Size 252 Doz. 33c; Size 288 Doz. 29c
The same sizes not necessarily in all stores

NEW SEASON'S **FLORIDA GRAPEFRUIT**
2 Size 54 25c; 2 Size 64 19c
2 Size 70's 19c; 3 Size 80's 25c; 3 Size 96's 20c
The same sizes not necessarily in all stores.

U.S. NO. 1 GRADE LOUISIANA **YAMS** 3 lbs. 25c
The Aristocrat of Sweet Potatoes

ONTARIO SOLID **GREEN CABBAGE** lb. 3c

ONTARIO NO. 1 GRADE WASHED **PARSNIPS** lb. 7c

CALIFORNIA RED EMPEROR GRAPES lb. 19c
ONTARIO NO. 1 GRADE WASHED CARROTS 4 lbs. 15c
FROM MAPLEWOOD ORCHARD, AGINCOURT— RED DELICIOUS APPLES NO. 1 GRADE 6-Qt. Basket 59c
FROM OAKVILE, ONTARIO—NO. 1 GRADE WAGNER APPLES Good Eating and Cooking 4 lb. 25c
WINTER KEEPING—ONTARIO NO. 1 GRADE WASHED & WAXED YELLOW TURNIPS (Rutabagas) Each 50-Lb. Bag contains approximately 18 to 22 Turnips 50-lb. Bag 1.39
ONTARIO OR NEW BRUNSWICK NO. 1 GRADE POTATOES 75-lb. Bag 1.89
CANADA NO. 1 GRADE "GREEN MOUNTAIN" P.E.I. POTATOES 75-lb. Bag 1.95

SOUTH AFRICAN CUT MIXED PEEL ..... lb. 29¢

FRESH DAILY! Makes Perfect Toast

LOBLAW'S COTTAGE BREAD The loaf with a tissue thin crust 2 24-oz. Loaves 15¢

THIS WEEK'S BIRDS EYE FEATURE
BIRDS EYE FROSTED FOODS
WHITEFISH FILLETS FROM LAKE ATHABASKA lb. 59¢
EQUAL TO 2 POUNDS WHOLE WHITEFISH

TOILET SOAP **Camay** 2 Cakes 11¢
FACIAL SOAP **Woodbury's** 2 Cakes 15¢
SILVER CREAM **Nonsuch** Jar 18¢
JAVEL CONCENTRATE **Kingsol** 32-oz. Bottle 16¢
BEAUTY SOAP **Palmolive** 2 Reg. Cakes 11¢
THOUSANDS USE **Ivory Snow** Pkg. 23¢
CONCENTRATED **Super Suds** Pkg. 20¢

LOBLAW GROCETERIAS CO., LIMITED

The Examiner

The Peterborough Examiner, published each evening by Peterborough Examiner Limited. Office Hunter and Water Streets, Peterborough, Ont.

W. RUPERT DAVIES President
H. L. GARNER, General Manager
G. WILSON CRAW Managing Editor

Subscription Rates 20c per week in City of Peterborough delivered by carrier; $6.00 per year by mail to outside points.

Members Canadian Press; Audit Bureau of Circulation; Canadian Daily Newspaper Association; Empire Press Union; Ontario Provincial Dailies Association.

TELEPHONE 4641
Private Branch Exchange to all Departments

THURSDAY, NOVEMBER 18, 1943

More Blood Donors Are Needed

More Blood Donors are needed at the local Red Cross Clinic. We make a strong appeal to those who are not donors already to enroll themselves for this vitally necessary war work.

We use the word "vitally" in its fullest, most literal meaning. The blood which you give at the Clinic may be the means of saving a fighting man's life; in any case it will relieve the suffering of a wounded man and make it easier for him to recover his full health and strength. If, on a battlefield, you were asked to give a small quantity of your blood—less than a pint—you would not hesitate for an instant in making your decision to do so. You do precisely the same thing when you go to the Clinic and have the blood drawn off there. Why do you hesitate?

Some people, we know, fear to become blood donors. They think that it may be painful, or injurious to their own health. These fears are entirely groundless. Every prospective donor is examined by a physician before he is allowed to give blood, and no one is passed for that work who is not capable of giving blood without injury to himself. There is no pain greater than that involved in an ordinary hypodermic injection. Giving blood could not be easier or safer than it is in the Red Cross Clinic.

This is a war job which every able-bodied citizen of suitable age should be willing and eager to undertake. Once you have become a donor you are asked for a donation about once every three months. You will not be asked for blood more than five times a year at the very most. The sacrifice is infinitesimal. But the good which you do cannot be estimated by any ordinary system of reckoning. Men whose lives have been saved by timely transfusions of blood will tell you from their own experience how the blood of ordinary citizens made the difference between life and death to them.

A seriously wounded man may need a large blood transfusion to make his recovery possible. Perhaps the contribution of four donors may be needed to do the job. The quantity of blood plasma needed for shipment overseas has no limit set on it. The case is simply this: the overseas medical units need all the blood for transfusion that we can send them.

We all know that an invasion of Europe is coming, and we have been told that the cost in men will be very heavy. Blood transfusions will be able to cut down that cost. *That means that it is directly in your power to save the lives of Allied soldiers who have been wounded defending you.* Why do you hesitate? Phone the local Blood Donors' Clinic—the number is 8284—and put down your name at once. The need is urgent.

Cheaper Power For The Farms

The Ontario Hydro-Electric Power Commission has announced a simplification of its scale of charges which will mean cheaper power for 129,000 of the 133,000 rural users of electric power. It goes without saying that this will be a very welcome alteration. Plenty of cheap electric power can work wonders in reducing the drudgery of farm work and in speeding up farm production; Ontario will now offer electric power in its rural districts at the lowest basic prices maintaining anywhere in the world.

At present Ontario is divided into 120 districts, for the purpose of power distribution, and each district has its own scale of charges. Under the new plan the whole of rural Ontario will be treated as one district, with the same rate everywhere. The service charge which was formerly paid by farmers for their power will be eliminated.

How the changes will be financed we do not yet know, but we assume that Premier Drew has not merely taken the burden off the farmers in order to lay it on some other section of the population. There may be a provincial subsidy to make up the loss, or reserves built up under the old system may be called upon; it may be that rates will be increased in urban districts, though it is not likely that a great increase would be welcomed by urban users. Perhaps a combination of all three schemes is in prospect.

It is estimated that this change will save the farmers of Ontario more than $500,000 every year. It should certainly do much to increase the comfort of farm life, and reduce the sense of injustice which farmers have felt for so long on the subject of electric power.

"Canada's Fiscal Miracle"

It is under the above flattering title that the New York *Times* speaks of our war finance. Referring to the Victory Loan which has just been closed it says:

"Canada's Fifth Victory Loan has just raised $1,350,000,000. This is a small amount by our own standards, but when considered in the light of the size of the Canadian economy and the magnitude of its war effort, it represents an achievement of considerable importance. Canada like the United States is devoting about half of its economic efforts to the war. The budget for 1943-44 calls for the record total expenditures, including aid to the United Nations and non-war spending, of $5,500,000,000. Taxes will cover approximately 50 per cent of this amount; the balance is being raised by the sale of securities. The two victory loan drives held this fiscal year have yielded approximately $2,660,000,000; an additional small amount will be obtained from the sale of war savings certificates. These securities have been sold to the public and buyers other than commercial banks. The fact that such relatively large amounts have been raised from the sale of securities to non-banking purchasers despite the heavy burden of taxation is a magnificent tribute to the Canadian people."

Having dealt with the Loan, the *Times* goes on to commend our general finance of the war, in these words:

"In the current fiscal year, therefore, the Canadian Government will have only minor recourse to the banks to meet its fiscal needs, and thus only a moderate credit expansion will be required. This in turn means that the price ceiling will not be subject to the irresistible pressure which develops when a substantial wartime expansion of bank credit occurs. It is easy to understand why Canada has been able to use subsidies without the great dangers inherent in such a policy in this country. A major difference is that fiscal performance here has been so much poorer. We could study Canada's fiscal policy with profit. Its amazing record, indeed, is one of the fiscal miracles of this war."

In all modesty, we may say that Canada has shown its great neighbour a few new wrinkles in war finance since 1939. The great bulk of credit for our achievement must go to the Finance Minister, the Hon. J. L. Ilsley; whatever remains the Canadian people may take to themselves, for having backed up the Finance Minister in every Loan and in every tax he has seen fit to impose on us. The praise of the *Times* will be proudly received everywhere in this country.

"Pink Pill" For Seasickness

Sailors used to say that the only sure cure for seasickness was to sit on the shady side of an old brick church in the country; other highly recommended cures were beefsteaks, pickles, soda biscuits and ginger ale—not all taken together, of course, but separately and in small doses. Medical science, particularly as represented by ships' doctors, usually disregarded seasickness, though some physicians prescribed capsules containing minute doses of hyoscyamine to sufferers; the sedative effect of the drug prevented seasickness, but it also prevented normal enjoyment of life on board ship. But now Ottawa announces a 'pink pill' has been found which is effective in seventy-five per cent. of cases, and which makes travel by sea and air easy for most soldiers. The pill will be available for civilians also.

The military value of such a discovery is considerable, for when men set out on an invasion it is essential that they should reach their destination in the best of condition, and not weakened and exhausted by the nausea of seasickness. The discomforts of that ailment have been widely disregarded; many people are prostrated by it, and suffer far more than mere vomiting. A soldier who crossed the Channel in that condition would need several hours of rest before he would be able to do anything of a strenuous nature. But unless he is the unlucky one in four the pink pill will make his journey as easy as it can possibly be.

The news that the pill is effective for air-sickness will please many people who have looked toward a future of air travel with dread. Ottawa does not exaggerate when it calls this benevolent pellet "one of the major medical advances of the war."

NOTE AND COMMENT

The Windsor *Star* speaks of "the man-power pool, or puddle". Because it is dark and murky?

"Truth", says a writer, "is no respecter of persons. It's mutual. Many persons are no respecters of truth.

There is a publication in Moscow called *Thud*. With such a name how can it escape being dull and sickening?

A Missouri man of 69 says he has had eight wives "since he was 17". He started rather late; but he may make it an even dozen yet.

A Good Word For Proofreaders

(NEW YORK TIMES

THE recent death of Harry Williams offers an appropriate occasion, perhaps, to say something favorable of proofreaders. He was a man who made a profession of proofreading, having been foreman of this newspaper's proofroom for a solid twenty-five years. Twenty years before joining The Times he came to New York City and read proof on the New York Press, but even then he had already had eight years of composing room experience in Louisville, Des Moines, Kansas City, St. Louis, Washington and elsewhere.

Now it might be assumed from this impressive record that Mr. Williams was an old man, and so he was as some count years, for he was 82. But there was something youthful about him—perhaps it was his persistent enthusiasm—which accounts, probably, for the fact that the account of his passing said he had died "unexpectedly." He had in fact, worked as usual the night before and was characteristically "cheerful."

◇ ◇ ◇

THIS was an excellent way to round off a useful life, and some emphasis should be placed upon the cheerful conclusion of it. Proofreading is, alas, a singularly thankless line of work. It would not be inaccurate to say that nobody pays any attention to it whatever until something goes wrong with it. One does not think of any proofreader as being a genius, yet even the commonplace reader must have that infinite capacity for taking pains that is supposed to pass for genius.

The amount of proofroom sweat, for instance, that went into making this single edition of The Times ready for the street would stagger the uninitiated.

◇ ◇ ◇

A COMPARATIVELY small percentage of humankind has the qualties of patience and omniscience that make a first-class proofreader. It is thought of, at least in some shops, as an "old man's job," and there may be more than one good reason for this. While it does offer sanctuary of a sort for a man who has passed his physical prime, it may well be that only the old possess the wisdom that good proofreading requires.

For there is more than the mere correction of the many mechanical errors that may occur in the hasty transition of manuscript into type, a tedious task in itself. The proofreader is the court of last resort on all textual questions before the pages are locked up on the stone and whirled away to mold the mats that will, in a few minutes, be transformed into your newspaper. The writers and the editors have had their chance, and in some cases a very brief chance it is. The proofreader is the final backstop as grammarian, stylist and historian.

◇ ◇ ◇

IT IS monotonous work, and therein lies the danger of error slipping by. Off in a room or section by themselves, they sit in pair under bright lights, one reading to his partner—at least on "first" proofs—comparing copy which may in some cases be so edited and interlined with corrections by the copyreader as to be confusing if not illegible. Particularly is this true with dispatches that have come in skeletonized by cable and have been "filled in" on the desk.

But after this first proof is corrected the job has only begun. The proof goes back to the linotype machine, the corrections are set in type—and these may mean the resetting of whole paragraphs—the galley is corrected and a new proof goes back to the reader to see if the corrections have been made and inserted without error.

◇ ◇ ◇

IT MAY happen that this correction is satisfactory in every detail, but the sheet may have to make several round trips between linotope machine and proofroom before the reader can finally initial his "O. K." on it.

You may be under the impression that his job is now, at long last, done. But the piece must be checked again when the first edition comes off the press, because in handling the type several times before the page was locked up accidents may have occurred, type may have become battered or if the metal did not have exactly the right balance of alloy, parts of lines may occasionally begin to sink and fail to make a solid impression on the paper.

◇ ◇ ◇

THIS may seem an exaggeration of complications, but it is still not all. News stories do not stand quietly hitched through a whole evening. They are, indeed, frequently torn apart from end to end as new breaks occur, and all this means further and frequent trips to the proofroom. One change is hardly sent up to the composing room before another comes chasing after it. Sometimes these corrections inadvertently overlap on each other, contributing a headache no aspirin will allay.

All this a proofroom takes (more or less) cheerfully in stride. Newspapers would be funnier without proofreaders, but hardly so satisfactory.

No Justice for Negroes

Last Monday a Negro soldier at a camp near Lewiston, Illinois, was shot dead by farmers who thought he was the man who had attacked a woman. A few hours after the killing, another Negro confessed to being the culprit. But the following night a Lewiston coroner's jury returned a verdict of 'Justifiable homicide." In other words the jury said the farmers were justified in killing the man merely on suspicion without arresting him and giving him the benefit of a trial under the laws of the country.

About a week ago two Negroes in Detroit were sentenced to long terms in the State penitentiary for their part in the riots which cost the lives of about half a dozen whites and some 30 Negroes. No whites have been tried for their part in the proceedings. Negroes may have started the disturbances, as has been alleged, but whites carried the outbreaks to excess. The 30 Negroes were not all killed by misadventure. Some of them were hauled from their automobiles and beaten or kicked to death in the streets. A reporter of one of the Detroit papers recorded that he heard a white man boast: "I have just killed a Negro."

Strange that no whites were arrested and convicted when the deaths were in the ratio of six to one. Or is it?—St. Thomas Times-Journal.

Tokyo's Anxieties

Tokyo must by now have no hope of holding Rabaul, unless a good proportion of the Japanese fleet is risked in the attempt. The crippling or sinking of 42 vessels within the past month, to say nothing of 800 planes, suggests that the strength of the fleet has been impaired. The toll is enough to put furrows of anxiety on the blandest Japanese countenance. — Hamilton Spectator.

SCOTT'S SCRAP BOOK

—By J. R. Scott

COPYRIGHT, 1943, KING FEATURES SYNDICATE, Inc. WORLD RIGHTS RESERVED

Along Guildford High Street

TO arrive at Guildford by train is like walking into a garden....In the grace of its building, the charm of its colour, the fascination of the prospects of its hillside High Street, no town in Surrey, and perhaps only Oxford in England, is comparable with it....

Beyond the turn of the road is the most delightful street in the south of England. It rises from the bridge crossing the Wey steep into blue air over the hill. Each side of it is a stairway of roofs up the slope, a medley of facades, a jumble of architecture astonishing in sheer extravagance and variety. Gabled houses, red-tiled and gay with rough-cast and fresh paint; dull, sad-faced houses with sleepy windows like half-shut eyes; square, solid Georgian houses for doctors with white chokers and snuff-boxes, and prime old ladies with mittened wrists; low, little dolls'-houses, red brick neatly pointed; tall, slim houses graceful with slender casements and light shafts of wood; casements nobly elaborate in wood-carving and heavy with leaded panes; bay windows which should belong to nurseries and high, square-latticed windows which should light a library, delicately fastened with wrought iron; painted pillars supporting window seats for cats and demure young ladies; broad-stepped entrances to hotel halls....Guildford High Street is a model of what the High Street of an English town should be. Has it a single dominating feature, or is its air of distinction merely compact of the grace and old-worldiness of its shops and houses? Perhaps the single extreme impression left by the High Street is its clock, swung far out over the road. Massive, black and gilt, and fastened to the face of the old Town Hall with an ingenious structure of steel stays, it has told Guildford the time for two centuries and a quarter.—From "Highways and Byways in Surrey," by Eric Parker. (New York: Macmillan.)

Italy Came to Shakespeare

VERONA has a market-place full of umbrellas under whose shade a number of old ladies are prepared to sell vegetables on a sliding scale of prices. English travellers have a habit of painting pictures of this market-place and hanging them on their spare-room walls when they return home. Verona also has the Romanesque church of San Zeno, that impressive bulldog of a building. Verona has a Roman amphitheatre, and a castle, and a swirling river, and the Scaliger vaults, and the steep Giardino Giusti—but for us English she first and foremost has Two Gentlemen and Romeo and Juliet.

Verona knows this well enough, and we are invited to admire a statue of our poet sitting aloof on a pedestal, while beside him the sentimentalists of two worlds drop visiting cards and little bunches of flowers into a stone trough that passes as the Tomba di Giulietta. "O Romeo, Romeo, wherefore art thou Romeo?" But the question that presents itself to us in considering Juliet's stone tomb is "Were you ever Romeo at all and was Juliet ever Juliet?" Shakespeare had the story originally from Luigi da Porto who published his tale at Venice in 1535, and it is highly probable that the famous lowers were creatures of da Porto's brain. He may have had some real event, and, to a lesser extent, real characters in his mind, but we cannot prove it and rather doubt it.

I once knew a man who told me that on his first visit to Italy he said to himself, "Now I understand Shakespeare!" And in very many of the Shakespearean plays the Italian atmosphere is so pronounced and so true that we come to the conclusion that the poet must have known the country at first hand. Yet it is hard to believe that if this were the case he would have sent Valentine in the Two Gentlemen of Verona from Verona to Milan by ship, or embarked Prospero in The Tempest at the gates of Milan for the open sea. Nevertheless, who does not recognize the very spirit of the old Venice in the play Othello? It is only another instance of Shakespeare's universal understanding that makes every reader claim him as a fellow in his own particular interest....

Whether Shakespeare went to Italy is doubtful, but there is no doubt that Italy came to Shakespeare. Through books, through acquaintance with Italians in England, in the Italianate spirit of the time, he drank deep of the Southern fount of the Rennaissance. His actual borrowings for the plots of his plays were considerable—no fewer than eight plays are either wholly founded on pre-Elizabethan Italian stories or contain incidents derived from them. These are Romeo and Juliet, the Merchant of Venice, the Merry Wives of Windsor, Much Ado About Nothing, Othello, Measure for Measure, Cymbeline, and All's Well That Ends well. Still others show indication of Italian derivation. Exactly in what way many of these stories reached Shakespeare we do not know—whether in their original form, in French or English translation, or embodied in the works of other authors. It is always a strange puzzle to know how stories creep about the world. Good stories, like rumours, have their own mysterious ways of spreading; they are handed by children from one nursery to another and across the widest oceans as stowaways in seafaring memories. — From "The Italy of the Italians," by E. R. P. Vincent. (New York: Dutton.)

DOROTHY DIX SAYS....

DEAR DOROTHY DIX: I am a girl in my last year of high school. My mother believes it very necessary for me to have a personal chaperon when I attend dances of any kind, even the high school dances which are chaperoned by the teachers. She refuses to allow me to attend a party, no matter where it is, unless she goes along, which makes me feel queer and as if I were being watched and couldn't be trusted, though I would never do anything that she would disapprove of, for I am not that sort of a girl. What do you think about the chaperon?

JOEL B.

ANSWER: The personal chaperon in these days of emancipated youth is about as much out of fashion as hoop skirts, and any mother who insists on going everywhere with her daughter will soon find that she has eliminated daughter from all the good times of her set.

In former days a mother was supposed to keep her daughter tightly clutched by the hand until she turned her over to the watchful eye of a husband. Like Mary's little lamb, everywhere daughter went mother was sure to go. Mother accompanied the girl to the movies. She made an undesired third when they went riding, and she even sat on the side lines and watched them when they played games.

Nowadays it is all a young man can afford when he buys theatre tickets for two, and if he found mother with her hat on ready to go along with them when he went to take Mary to the play, it would be good-night for Mary from then on, so far as ever being taken out was concerned. For the rumour would spread and no youth would feel called upon to spend his hard-earned coin in entertaining mother.

All of this watching of girls never amounted to a row of pins, anyway, because if a girl wanted to deceive her mother she could always do it. Somewhere the spy system always breaks down. No mother is Argus-eyed, nor can she stand perpetually on guard.

Lock a girl in a room and she will climb over a transom or out of the window. Forbid her to see boys at home and she will find a way to see them on the sly. If she is frivolous she will kiss behind mamma's back, and if she is a rotter not all the policemen in the world could keep her on the straight and narrow path. It is futile to watch a bad girl and useless to watch a good one.

The duenna is particularly ineffectual now because she can go such a little way with a girl. She cannot follow a girl to her business and stand at her elbow all day. Nor can she follow her in her sports. So what's the good of watching her at a party for an hour or two when you leave her to take care of herself the balance of the time?

The truth is that in these times every girl has to be her own chaperon, and the time for her mother to get in her good work is before her daughter is 12 years old. If from the time a girl baby could understand anything at all, her mother has bred into her a high ideal of conduct and taught her to hold her honour above her life; if her mother has impressed it upon her, precept upon precept, that she must keep herself clean and pure and sweet; if her mother has taught her to have a horror of vulgarity in manner, and dress, and speech, then she doesn't need to be watched. She has that within herself that will keep her safe whereyer she goes.

Mother can't watch the modern girl, but she can teach her to watch her step, and that is the best chaperon of all.

DEAR DOROTHY DIX: My husband and I have been married four years. I knew when we were married that he did not love me, but I loved him so much that I thought I could win his love. He is good and kind and considerate to me, but I realize now that he will never love me, though he seems satisfied and contented.

We are both still young and have no children, and I am thinking of getting a divorce so as to leave him free, but he protests against it. Do you think that the time will come when he will really fall in love with someone else?

DISTRACTED WIFE

ANSWER: If your husband is happy and contented, let matters rest as they are. Surely you are happier with the man you love, even though he only gives you friendship, than you would be if you were parted from him and eating your heart out in loneliness. Just to be near those we love and to be able to minister to their comfort is an ineffable joy in itself.

It is not given to everyone romantically and passionately. There are many people who go through life without ever having the waters of their souls stirred by any great passion. Their affections are spread over a great number of persons, instead of being concentrated on one particular individual. They have the genius for friendship and comradeship, but not for love.

Perhaps your husband belongs to this type, and he is really giving you all the affection that he is capable of giving to any woman. He finds you congenial and a pleasant companion. You make him a comfortable home, you flatter his ego by your devotion and he is content and happy and doesn't want the arrangement broken up. And you will be wise to accept his viewpoint on the matter.

Certainly you are going out of your way to hunt for trouble if you are going to leave him and break up your home on the theory that he may some time meet some woman with whom he will fall in love. Wait until that evil day comes, because it is highly possible that it will never arrive. Most of the things we dread never happen to us.

Hard To Believe How Time Flies

NOVEMBER 18

1913 The William Hamilton Manufacturing Company has received an order from the Ford Motor Company for a year's supply of castings.

Nearly one hundred applications for membership in the Curling Club have been received.

The lawn bowlers of the Brinton Carpet Company end a successful season with an enjoyable banquet.

One immigrant arrives from England today, the first to reach Peterborough in two months.

57th Band is seeking three young men to learn to play soprano saxaphone, the alto clarionet and the oboe, respectively.

1923 Dr. T. W. H. Young, medical officer of health has made his annual report to the local board.

The thermometer managed to get down to 11 above zero during the night, much the coldest weather recorded this season.

The final meeting of the Campbellford Cheese Board for the year sees 17 15-16 cents a pound paid.

The barn of James McGill with the season's entire crops is burned near Centreville.

Mr. and Mrs. Fred Read and family have left for Los Angeles to take up residence.

1933 Mr. and Mrs. Andrew Glen address a meeting of the C.C.F. here.

Members of a Peterborough party hunting near Pakesley have to leave their deer behind and walk 16 miles through the woods to get out after lakes and rivers freeze up.

Fire department sets something of a record by answering three alarms within a few minutes.

The home of Norman Bolton, near Mount Julian, Burleigh township is destroyed by fire.

Sixteen Jerseys are sold at the first annual sale of the Peterborough District Jersey Association, with the amount received reported as $1,100.

1918 Pte. John D. McIsaac is reported as still dangerously ill from pneumonia overseas.

The Ketchecum Hunt Club is home with only five deer, the worst showing in years.

The Armstrong Lumber Company of Port Arthur may operate a sawmill at Lakefield.

Council decides to erect a fence on the south side of McDonnel street where the diverted Downie street creek enters private property.

The Peterborough Victory Loan total is now $2,435,000 with the special names committee responsible for $582,050.

A Bible Message

Hear my cry, O God; attend unto my prayer. From the end of the earth will I cry unto thee, when my heart is overwhelmed: lead me to the rock that is higher than I. For thou hast been a shelter for me, and a strong tower from the enemy. I will abide in thy tabernacle for ever: I will trust in the covert of thy wings. Selah. (Ps. 61: 1-4.)

◇ ◇ ◇

Lord, thou hast been our dwelling place in all generations. (Ps. 90: 1.)

◇ ◇ ◇

How amiable are thy tabernacles, O Lord of hosts! My soul longeth, yea, even fainteth for the courts of the Lord: my heart and my flesh crieth out for the living God....

Blessed are they that dwell in thy house: they will be still praising thee. Selah. (Ps. 84: 1, 2, 4.)

Optimists May Be Right

Naturally, the optimists may be right. As Lord Halifax said last week, anything may happen now. But Winston Churchill is, presumably, in a better position to know than you or we or the man down the street, or even our overseas correspondents. Winston Churchill says a German collapse now would be a "crowning mercy" of Providence "on which we have no right to count." He says 1944 will be our most triumphant but also our most tragic year, our year of greatest glory and greatest loss. He says "this is no time to relax."—Montreal Gazette.

Fighter's Opinion

We probably would not dare to print the comments of the men in the armed forces when they read of the strikes in Canadian coal mines and in aluminum plants. They won't be pleased to learn their families are freezing or nearly freezing and that war production has been cut because miners are taking advantage of the emergency.—Niagara Falls Review.

"Who Shall Rule Canada?"

Will Be the Subject of Addresses at

Canadian Protestant League

Meeting In Peterborough, Ont.

On Friday, Nov. 19, 8 o'Clock

Paragon Hall

Corner of George and Brock Sts.

And the Orange Hall

Nearby, on Brock St., should an Overflow Meeting be necessary.

Program the same in both halls.

SPEAKERS:

REV. WILLIAM THOMAS, M.A.

Cooke's Presbyterian Church, Toronto

DR. T. T. SHIELDS

Toronto

Vice-President and President, respectively, of The Canadian Protestant League

EVERYBODY INVITED

Work Of Children's Aid Society Lauded In Department's Report

The Ontario Department of Welfare in its annual report on the work of the Children's Aid Society in Peterborough brings to the notice of the citizens the splend'd work that this organization has been doing and places the society in "B" category. The report is as follows.

Board. The genuine interest of the Board is attested in the comparatively high average attendance at meetings and the action taken or contemplated towards enlarging service. The representative character of the Board membership brings to the Society a broader viewpoint and promotes a wider community understanding and support. An extension of the general membership among the citizens of the County as well as the city would further enlarge the opportunities for more widespread participation.

Field Staff: It was the leadership of your Superintendent and the self-sacrificing efforts of all the members of the staff that carried the work of your Society through a most difficult year and enabled reasonably good standards of service to be maintained. You early recognized the need for more staff, but not until October did you succeed in securing the services of a very suitable, though untrained person. We sincerely regret the circumstances attendant on Miss Skenfield's resignation but it is gratifying to know that the vacancy will be filled by another qualified person. Notwithstanding the recent enlargement of staff, the greatly expanded demand for both regular and war services creates definite need for a fourth worker. Equalizing staff with present heavy case loads would permit your Superintendent more time for administration, to the benefit of your work generally.

Volunteer Workers: The assistance given by Mrs. Paige Rowell in Dependents' Allowances Board investigations and providing the transportation, and by Mrs. Waddell in preparing reports was very valuable.

Stenographic and Clerical: By employing additional, part-time services, the extreme pressure in the office was eased. The marked increases in field work caused a corresponding need for stenographic and clerical services. It would appear that at least two full-time office workers are necessary if social records, office routine and bookkeeping are to receive needed attention.

War Services: The contribution which your Society has been able to make on behalf of the soldier's family through your work for the Dependents' Allowance Board and Dependents' Board of Trustees, is most creditable. In many instances administration of the allowance became necessary. The quality of investigations and supervision, throughout has been most satisfactory.

Protection: The volume of regular protection work, as well as war services steadily mounted during the year. Although the staff was enlarged it was not proportionate to the unprecedented volume and pressure in work. It naturally followed that acute situations were given first attention resulting in remaining services being thinly spread and consequently less effective. The constructive protection program which your Superintendent is capable of organizing and carrying out will only be possible with more adequate staff.

C.U.P.A.: The generalized comment on protection work is also applicable to this department. The welfare and interest of the child born out of wedlock is always the concern of your staff, and as limited time permitted, advise and assistance were given the unmarried mother in working out a plan for herself and the care of the child. The extent of the problem and need for service here is indicated by the fact that approximately seventy-five new cases were reported to your Society last year. A very satisfactory effort is made in obtaining financial settlements from the putative father and, when necessary, bringing the case before the courts.

Child Care: Despite extreme pressure from every side your staff rightly gave first place to the welfare of one hundred and twenty-five children under your care. Supervisory visits remained at a satisfactory level and an exceptionally friendly, understanding relationship between workers, children and foster parents was noted. Where maladjustment was indicated, good judgment and consistenty of effort characterized the handling of the problem. The placement of children in more advantageous forms of foster home care was slowed down because workers could not find sufficient time to search out and investigate new homes.

Records: Good recording is recognized by your staff as a vital part of a well balanced social work program. Because of this, and despite the urgency of work in the field and indequacy of stenographic services, a determined effort was made to record the important facts respecting every active case. That all information in detail was not entered and gaps in records sometimes appeared was understandable. Recording on unmarried parents' work and foster home investigations suffered most. However, towards the close of the year the enforced lag was being overtaken and in the case of children's individual social histories, credit is given for improvement over the preceeding year.

Health Services: Confronted with many obstacles, not the least of which is the present shortage of practising doctors and dentists in your community, medical services respecting both initial examinations and re examinations were well maintained. Dental services, while not quite extensive, are not approached systematically and the exact coverage was not clear. The introduction and use of a simple system which would show at a glance when both medical and dental re-examinations are completed and recommendations, if any, carried out would prove a time saver from the administrative viewpoint and afford a ready check on coverage.

Clothing: The genuine interest of your workers and their understanding of how clothing may be used to stimulate and encourage children to better endeavors, plus the average amount spent on each child, assures uniformly good standard of clothing for your wards.

Publicity and Finances: The leadership which the board and your superintendent have given in expanding and co-ordinating local social work services is an outstanding contributoin to the welfare of your community. That a true perspective of the values of the work of your Society has been kept before the public is proven in the recognition given your agency by the Community Chest and the fact that your allocation was increased again last year. The steadily expanding demands give you a legitimate claim on generous support from private sources at this time. The accounting of all Society's monies, including trust funds, is on a satisfactory basis and further protected by an annual audit by a chartered accountant.

Grading: New and regular services in unprecedented volume have made extremely heavy demands on your society. The support of the Board and the unsefish efforts of staff throughout the year have, in the face of these circumstances, made a highly creditable showing, with the result that the standing of your society has been well maintained in "B" category.

Noise Brings Suit

LOS ANGELES, Nov. 18.—(AP)—Peggy Amira, aircraft worker, has filed suit asking a court order silencing the "yelling and screeching" of a neighboring girl during early morning hours when Peggy is trying to sleep. From the girl's parents she asks $3,000 damages.

Problem Package

CAMP ROBERTS, Cal., Nov. 18.—(AP). — One member of a United States training battalion has received a gaily wrapped box marked: "Do not open until Christmas." And under it is stamped "perishable."

Cherney Bros

HOME FURNISHERS

178-180 Hunter St. West

PHONE 8392

A&P SELF SERVICE FOOD STORES

GARDEN FRESH FRUITS and VEGETABLES

CHECK THESE VALUES

POTATOES
P.E.I. or NEW BRUNSWICK
Canada No. 1 Grade
$1.87

GRAPES
CALIFORNIA EMPEROR'
No. 1 Grade
2 lbs. 33c

GRAPEFRUIT	IMPORTED MARSHSEEDLESS	Size 64	3 for 27c
ORANGES	MEXICAN VALENCIAS	Full of Juice	3 lbs. 25c
YAMS	Texas No. 1 Grade		2 lbs. 19c
GREEN BEANS	FLORIDA ROUND STRINGLESS		lb. 23c
APPLES McINTOSH	NATIVE No. 1 GRADE		6-qt. Bask. 59c
APPLES WAGNER	NATIVE COMBINATION GRADE		3 lbs. 20c
TURNIPS	Native		4 lbs. 10¢

CANNED VEGETABLES NOW ON SALE
Limited Varieties

STEAKS OR ROASTS
COMMERCIAL QUALITY BEEF
PORTERHOUSE
SIRLOIN, WING
CUBE or SIRLOIN TIP
lb. 37c

BONELESS ROUND STEAK or ROAST	lb. 35c
BLADE ROAST	lb. 25c
SHORT RIB ROAST	lb. 27c
FLAT RIB BRISKET	lb. 17c
FRESH COD FILLETS	lb. 29c
BEEF BOLOGNA SLICED	lb. 19c
MACARONI & CHEESE LOAF	lb. 25c
MEAT LOAF	lb. 37c
SALMON CHOICE SILVERBRIGHT By Piece	lb. 23c
Centre Cuts or Steaks	lb. 25c

CHICKENS
Large Roasting 4½ to 7 lbs.
lb. 38c

FRESH LAMB
LEGS - - lb. 35c
FRONTS - - lb. 21c

CHANGE TO REALLY FRESH COFFEE
BUY CUSTOM GROUND
A&P COFFEE
VIGOROUS, WINEY BOKAR lb. 35¢
MILD, MELLOW 8 O'CLOCK lb. 31¢
RICH, FULL BODIED RED CIRCLE lb. 27¢
NO BETTER COFFEE IN ANY PACKAGE AT ANY PRICE

BUTTER	SILVERBROOK FIRST GRADE	lb. 37c
PURE LARD		lb. 17c
FLOUR	GILT EDGE	7-lb. Bag 18¢ · 24-lb. Bag 59c
BLACK TEA	A & P SPECIAL BLEND	4-oz. Bag 17c · ½-lb. Pkg. 31c
TEA	MOTHER PARKER'S YELLOW LABEL	4-oz. Pkg. 21c · ½-lb. Pkg. 37c
TEA	ORANGE PEKOE	4-oz. Pkg. 22c · ½-lb. Pkg. 39c
CATELLI	EGG WHEAT NOODLES	2 12-oz. Pkgs. 27c
BAKING POWDER	ANN PAGE	16-oz. Tin 15¢
MACKERAL	Sealect	27c
OVALTINE		8-oz. Tin 58c · 16-oz. Tin 98c

LIPTON'S NOODLE SOUP	2 Pkgs. 25c
IVORY SOAP	Lge. Cake 9c
IVORY SOAP	3 Med. Cakes 17c
OXYDOL Large Package	22c
P & G SOAP	3 Bars 13c
CLEANSER White Sail	4c
OKA CHEESE	lb. 43c
RIDEAU CHEESE Plain	½-lb. Pkg. 19c
CHEESE Kraft Velveeta	½-lb. Pkg. 19c
CHEESE Malted	½-lb. Pkg. 20c
CHATEAU Loaf Cheese	2-lb. Box 65c
HAWES' Floor Wax	1's Tin 45c
HAWES' Lemon Oil	12's Btl. 25c
Good Humor Cereal	Pkg. 24c
BREX CEREAL	Pkg. 24c
A-PENN Machine Oil	Btl. 15c

OGILVIE'S FOODS

MINUTE OATS	48-oz. Pkg. 17c
MINUTE OATS	2 14-oz. Pkgs. 13c
HEATHER OATS	Pkg. 15c
BLENDIES	2 Pkgs. 19c
TONIK WHEAT GERM	Pkg. 50c
WHEAT HEARTS	lb. 10c

lb. 19c

RATION COUPONS VALID
Sugar—Nos. 1 to 20
Tea & Coffee—Nos. 1 to 21
Preserves—Nos. D1 to D7
Meat—Nos. 22 to 26
Butter—Nos. 34 to 37

SOUP MIXTURE Harry Horne's	Pkg. 9c
WASHING SODA Household	3 Pkgs. 13c
CORN FLAKES Quaker	2 Pkgs. 15c
WHITE BEANS Bulk	3 lbs. 14c
BEANS Van Camp Pre-Cooked	12-oz. Pkg. 13c
ROLLED OATS Bulk	3 lb. 13c

"LUNCH BOX FAVOURITES"
ANN PAGE VITAMIN "B" CANADA APPROVED BREAD
OVEN FRESH, EASY TO SLICE
• WHITE • WHOLE WHEAT • CRACKED WHEAT
2 24 oz. loaves 15c
THIS WEEK'S FEATURE
ANN PAGE RAISIN LOAF

A&P FOOD STORES
Owned and Operated by The Great Atlantic & Pacific Tea Co. Ltd.

F. Menke Denies Kingston Claim

MONTREAL, Nov. 18 (CP) — Frank F. Menke of New York, publisher of the Encyclopedia of Sports, says that there is "no basis in the Kingston claim for recognition as the site for the Hockey Hall of Fame."

The New York publisher made the statement in a letter to E. M. Orlick, McGill historian, who has been doing some investigating on the origin of hockey.

"I am amazed over the action of the National Hockey League (in choosing Kingston). I believed that this was precipitated largely through the fact that the folks in Kingston tried to influence me into the idea that hockey originated there," Mr. Menke wrote.

"I told them flatly that there was no basis for the Kingston claim in the report which they circulated so widely and which dealt with the 'origin' of hockey."

Mr. Menke did not name the town of his selection.

● Here's why precision-made Blue Gillette Blades give you easier, cleaner shaves . . . and more of them per blade. Edges are the sharpest ever honed. The steel is diamond-tested for hardness. Result: Easier shaving, longer life. Try them. Satisfaction guaranteed.

PRECISION-made to fit your Gillette Razor exactly and avoid scrape and irritation of misfit blades.

5 FOR 25¢

Injured Fan Claims Damages

MONTREAL, Nov. 18 — (CP).— A wrestling match of two years ago was reviewed in superior court today when a spectator claimed damages of $6.684 for injuries received when one of the wrestlers was thrown into a ring-side seat.

Marx Maritzer claimed he suffered a fractured skull when wrestler Jack Britton was pushed against him by an opponent named MacNab after MacNab had thrown Britton from the ring. Maritzer claimed the promoters of the bout, Lucien Gregoire and Mathias Larose, were responsible.

The promoters claimed Maritzer caused the trouble by arguing with Britton after Britton went through the ropes and that while the argument was on MacNab kicked Britton into Maritzer.

The case is continuing.

Sports Spice

By HUGH FULLERTON, JR.
Associated Press Sport Writer

NEW YORK, Nov. 18.—(AP).— Texas always does things in a big way, so it's no surprise to learn that the State will present two championship football games next week....Besides the Texas-Texas Aggies tilt for the Southwest Conference crown Thursday, there'll be a "service title" clash between the Randolph Field Ramblers and the Southwestern Louisiana Institute trainees at San Antonio, Nov. 27.

Observation Post.

The Oklahoma football players, who upset Missouri recently after receiving farewell kisses from a bevy of beautiful co-eds when they left for the game, now insist they won't play unless the girls repeat the act before each game....That shows the difference between this year's football and the old fashioned variety — when the boys woudn't play unless they received their pay envelopes first.

Scrap Collection.

Verne Atkins of Youngstown, O., apparently is out to set some sort of a record in local boxing circles. He has been knocked out in his last four starts....The New York Rangers are bidding $20,000 for an experienced defenceman in hopes of winning just one game....Morton Bogue, who will become U.S. Golf Association president in January, was coxswain of the crew for four years at Columbia....The National Horse Show has been called off this winter. Apparently all the nags worth their oats are racing somewhere while the fans send a million bucks through the mutuel machines.

FEVER FIRES

Safety matches were first used in 1855.

IT'S FACT THAT

BOND

VARIETY IS LARGEST AND HIGHEST QUALITY

● It's true, of course, that assortments of woollens are 'way below pre-war variety and it's equally true that it is necessary to eliminate a certain amount of detail tailoring. But here is something you should know—very important, and equally true; Bond stores are showing the widest selection of fine imported and domestic woollens you'll see anywhere and Bond tailoring still brings you the workmanship that means long, shape-holding wear. Yes, and Bond prices represent the highest value consistent with quality clothes.

If you buy at Bond you're right . . . all ways.

27.75

Remember TAILORED-TO-MEASURE

Bond Clothes — TAILORED TO MEASURE

Board & Huffman

188½ CHARLOTTE ST. PHONE 8773

SPORTS-Day by Day

By FRED D. CRAIG

The leadership of the Ladies' Basketball League at the Y.W.C.A. will be at stake Friday night when St. John's and Payne's Transports clash in the second half of the weekly double-header. These two teams emerged victorious from the opening twin bill last Friday night, the Saints just nosing out the strong C.G.E. team and the Transports shellacking the Y Cadets. Thus the winner of tomorrow night's meeting between the two will have hold of top place in the loop standing. It should be a lively exhibition all the way. While the Transports have a power-packed club and include in their ranks most of the scoring aces the Church team is composed of battlers who have had a lot of experience and who check hard and fight all the way and they are liable to throw the Transports off their stride. At all events they should make the game a real contest. It is billed for 8.45 o'clock. In the first game, called for 7.45 the Normals and Y Cadets will meet. This year's Normal team will of course be a brand new outfit and there has been no line on their possible strength. The Cadets are a young team that will improve steadily with experience and they are hopeful of pulling off a win at the expense of the future pedagogues.

* * * * * *

One of the Military Training Centre cage teams made its appearance last night when Camp team No. 1 met Pete McArthur's Fairmiles in a House League fixture in the Y.M.C.A. gym. While the Soldiers were eventually beaten 30 to 19 they put up a determined battle and held the ultimate winners practically even in the first period. Tony McIlveen, McLaren and Mortimer of softball fame all played for the khaki team, with a number of new comers. Friday night the No. 2 Military Training Centre team is slated to make its debut, with Gord Johnston's Cruisers as the opposition. It has not been announced how the camp team will line up for that battle. The Cruisers have in addition to Gord Johnston who is captain of the outfit, M. Geraghty, Roy Johnston, Bill Sisson, D. Ketchebeau, M. Campbell, J. Hardill, T. Kaye and A. T. Best. The Friday night game is a single fixture and is billed for 7.15 o'clock. Saturday night Algerines will play Training Centre No. 1 and the Frigates will tangle with the Corvettes in the second half of the bill.

* * * * * *

They're Back Again

Whipper Billy Watson and Jan Gotch the stormy petrel of the Tunney troupe will renew their warfare here next Tuesday night in the feature bout on the usual weekly wrestling card at the Brock St. Arena. Promoter Tunney had other ideas about next week's show. He wanted to give Peterborough fans a chance to get a look at Vic Holbrooke, the American skyscraper who has made a big hit in Toronto. But it was the Whipper who changed the plans. He begged for another crack at Gotch. The reason was readily given. Watson was far from satisfied with his showing here Tuesday even if he did eventually win. "That unexpected attack Gotch made on me before the start of the second round nearly cost me the bout," said the Whip, adding that he was lucky that he was able to keep from being thrown twice and to eventually win when Gotch was disqualified. "That tough egg will never get me like that again," declared Watson, "and I want a chance to hand him a receipt. He made me look bad after that attack but I think the customers will see something different next week."

* * * * * *

Gotch on the other hand, while he welcomes the return bout is highly indignant over the developments here Tuesday night. He has been telling all and sundry that he was given the well known works. "Dempsey talked a lot about the long count he was supposed to get in his second bout with Gene Tunney," said the Pole. "I wonder what he would say if he was robbed half a dozen times on long counts. That fellow Nelson is more help to the Whipper than his famous Commando grip. I had Watson out of the ring four or five times and went back to my corner. And what did Nelson do? Instead of starting to count Watson out he'd come over and argue with me until the Whipper recovered enough to climb back in. And look what happened after I took the second fall to even up the match. There was an interval long enough to set a broken leg before they'd let the match go on. And then to cap it all they disqualify me for something that is done all the time." All of which seem to indicate that the rowdy Gotch is still plenty hot under the collar. Anyway the battle is on for Tuesday and it should be the tid-bit of the whole grunt-and-groan season.

* * * * * *

The Champions Listed

A special bulletin issued by Secretary F. R. Feaver of the Ontario Amateur Softball Association names the official list of champions for the season just passed. There was, of course, no award in the senior A series in which Hamilton and Toronto Peoples got into an argument and abandoned the competition. The junior B series did not operate. The other winners were as follows: Senior B—St. Catharines Thompsons, senior B (Northern)—Sudbury Shamrocks, intermediate A (Southern)—Oshawa Colts, intermediate A (Northern)—Sault Ste. Marie Esquires, intermediate B—Jarvis R.C.A.F., intermediate C—Grimsby Peach Kings, Junior A—Hamilton Tailors, junior C—Toronto Prince of Wales. Secretary Feaver also announces that the congratulations of the O.A.S.A. are being sent to the 30th Anti-Aircraft Battery for winning the championship of the Canadian Army Overseas. Pitcher Atanasoff, Toronto led the team to the championship without a defeat and the champion Army team was composed entirely of former O.A.S.A. players, indicating that the best softball in the country is played in the Ontario loop.

* * * * * *

Four outside entries have already been received for the Peterborough city swimming championships to be held in the Y.M.C.A. pool this Saturday night and the appearance in the events of competitors from out of the city will add considerably to the interest in the program. Swimming Director Gord Minty expects that all the events will be well filled and that some good performances will be given. In fact he intimates that some Canadian records may go by the boards and as this meet is officially sanctioned any marks set will be recognized by the swimming authorities. There are four junior events and three senior contests with an open diving contest also on the program. The city championships are open to anybody and it is possible that some of the titles may go out of town.

* * * * * *

Sporting Chili Con Carne: Peterborough had two winners in the bat and ball fund prize drawing promoted by the O.A.S.A.....War Saving Certificates have been won by the Peterborough City Softball League and by A. V. Vass....Bill Cowley of the Boston Bruins is once again qualifying for the title of hockey's Mister Playmaker....He has already registered ten assists and promises to lead the loop by a wide margin in that department....Bill Calladine has scored two goals and hung up an assist. ....Pick Hines will be more sad-eyed than usual today. His Navy squad took a 7 to 1 hooking at the hands of St. Catharines' Saints last night.... The Sailors were hot favorites at that and the bull ring must have taken quite a lacing....Although the R.C.A.F. Hurricanes did not make the O.R. F.U. playdowns they placed four men on the season's all-star squad, topping all other clubs in that respect.

Quebec Aces Team Upsets New Schedule

MONTREAL, Nov. 18—(CP)—Just after officials of the Quebec Senior Hockey League thought they had a tentative schedule ready, the Quebec Aces Wednesday said they would not be able to play Ottawa Commandos in two games planned for this week-end.

Previously Aces were to play at Ottawa Saturday and a return game was scheduled for Quebec Sunday. Instead, Montreal Royals will go to Ottawa for a battle with Commandos Saturday.

The Q.S.H.L. is expected to draw up a new schedule at a meeting tonight.

POPULATION GROWS

JOHANNESBURG (CP). — According to the latest estimate the total population of Johannesburg has risen to approximately 600,000 of whom 291,500 are Europeans and 256,000 natives, the rest being colored and Asiatics.

June Reardon

June Piloting Double B to Victory

GIRL 13, BOOTS HOME WINNER AT ROCKINGHAM—In a special race for girl riders, June Reardon, 13, booted home Double B at Rockingham Park, N.H. It was the first time in New England racing that amateur girl riders had participated. The program was for war relief. Double B paid $9.80. Second horse is Meadow Dew.

Johnson Motor Girls Bowl 3248 To Defeat Westclox

Feature game in the Ladies' Five-Pin League Monday night saw the Outboard Marines take three points from the strong Westclox team in the highest-scoring battle of the season. The Marines hit the pins to the tune of 3,248, running into four figures in each game, and they had to keep in front of the Big Bens who rolled up a 2,987 count themselves.

F. Margueratt sparked the winners with the fine three-game score of 717, and K. Calladine had 685. Aggie Anderson with 647 and Isobel Bullock with 633 topped the Westclockers.

Corvettes also did some classy bowling to pile up 2,972 in cleaning up on Generals. M. Johnston was the stellar performer with a 699 count.

The blind score was 467 and the winner was J. Weir of Maple Leafs.

The scores:

Westclox.		Outboard Mar.	
A. Anderson	647	F. Marguer't	717
A. Livingst'n	558	K. Calladine	685
I. Bullock	633	M. Timm	642
M. H'thorne	592	B. Castle	587
M. Selkirk	557	B. Goldies	617
	2987		3248

Corvettes.		Generals.	
V. Watson	494	H. Delahaye	479
M. Goldie	582	L. Condon	340
E. Armst'ng	572	K. Rainey	235
P. Rehill	625	K. Lowes	288
M. Johnston	699	D. Pearson	568
		M. Gimblett	545
	2972		2455

Brintons.		Five V's.	
M. Batley	445	Mrs. E. Wood	374
D. Levallee	486	T. Hewitt	434
P. H'thorne	681	M. Moore	464
E. Basciano	536	M. Wood	346
M. S'derson	565	K. Hunter	363
	2713		1981

Lucky Strikes.		Beavers.	
J. Elliott	453	S. Crawford	298
G. Worton	630	H. Plews	526
M. Graham	595	C. Henry	550
G. Pattison	404	A. Johnson	450
E. Copping	493	C. Hope	480
	2575		2304

Commandos.		Maple Leafs.	
M. Miller	374	E. Penrose	526
H. Menzies	541	I. Milliken	384
D. McArthur	506	J. Weir	466
H. Hunt	302	F. MacMil'n	474
R. Pearse	705	O. Scott	473
M. Bailey	266		
	2696		2323

Here and There in Sport

By The Canadian Press

Described by assistant District Attorney Whitman Knapp as a "neighborhood bully" Angelo de Sarza, former lightweight boxer of New York known in the ring as Terry Young, yesterday started his prison term of 2½ to five years after pleading guilty to taking part in the holdup of the Democratic Club, New York, last February.

With manager Art Ross of the Boston Bruins in New York for an important hockey meeting, the team is in charge of Captain Dit. Clapper for the games at Chicago tonight. Centre Don Gallinger, injured in the game with Canadiens was expected to play against the Chihawks.

Judge Investigates

Commissioner Kenesaw M. Landis announced at Chicago he was checking upon major leaguers who are playing winter exhibition games in Southern California. It was brought out yesterday Johnny Lindell of the New York Yankees was taking part in the matches for $3 per game. Lindell's recent world's series share was $6,139.

Following a salvia test of his horse Appeal Agent after a race at Pimlico, November 11, F. C. Jones, trainer-owner, Washington, D.C., was summoned yesterday to appear before the Maryland State Racing Commission at Baltimore.

Bader Field, a High school football field at Atlantic City, has been selected by the New York Yankees for spring training, it was announced yesterday at the club headquarters in New York.

The Canadian government derived a revenue of $1,657,250 from pari-mutuel betting during the past season of 283 racing days, representing five per cent. of the total wagering, $33,145,013. The provinces receieved $1,779,707 and the tracks received $2,320,150, the latter representing seven per cent of the betting total.

Western senior hockey suffered another setback last night in the withdrawal from the Alberta Senior Services League of the Calgary R.C.A.F. Mustangs. The reason for dropping out, as announced, was that a considerable number of the airmen-players were about to proceed to another part of Canada. Three teams remain in the circuit, two Army and one Navy.

Fairmiles Whip Soldiers

After a hard-fought first half in which the scoring was practically even, Pete McArthur's Fairmiles opened out a lead in the second session of last night's Y.M.C.A. House League game to defeat the Military Training Centre No. 1 team 30 to 19.

It was a good battle. The Soldiers with only Tony McIlveen left of last year's squad fought all the way and at the half were down only one point, the count being 14 to 13 for the Fairmiles. However, the McArthur gang got an attack rolling after the rest period and pulled away from the khaki team. The latter however gave reason for believing they will improve steadily with a few workouts and will provide plenty of opposition before long. Baird with 10 points, Pete McArthur with eight and McCuaig, a newcomer to the league, with six, sparked the winners' attack; Graham piled up eight points for the Soldiers and Lynn contributed six points.

The teams:

Fairmiles 30—Baird 10, J. Csumrik 4, Ellis, Courtney 2, McCuaig 6, McArthur 8.

Military Training Centre 19—Graham 8, Lynn 6, Kropp, McLaren, McIlveen, Esson 5, Partington, Mortimer.

Referee—S. Csumrik.

More Power To Him

TORONTO, Nov. 18—(CP).—Controller Fred Hamilton today protested the "annual police crusade" to seize hockey sticks of boys who play shinny on Toronto streets. He said it seems strange that police can be spared to pick up hockey sticks "at a time when the police department is complaining of a lack of personnel to protect the lives and property of Toronto citizens."

Complete Auto Service
MOTOR REPAIR, BODY BUMPING, REPAINTING
J. J. DUFFUS CO.
Tel. 5757

For SORE and TIRED FEET
OLYMPENE
THE ANTISEPTIC LINIMENT

ROLLER SKATING
EVERY MONDAY and THURSDAY
Make it a point of roller skating to-night. Roller skates may be obtained for an evening's enjoyment.
Special Instructors are available for beginners.
Brock Arena

THE MEN'S STYLE SHOP

Winter Coats

Step in this week-end and see these new coats. Featuring the popular fly-front, easy fitting models, they come in a wide selection of smart looking tweeds, fleeces and velours. A coat that can take everything you'll give it in your business travels about town.

3 Feature Values
29.50
34.50
39.50

HATS
Styled to give you Personality

You'll be surprised at our large variety of this season's smartest shapes and colours. New ideas in snap brims and off-the-face hats—styles to suit the smart young man or the conservative type. Sizes 6⅝ to 7½.

Stetson 7.50
Brock 6.00
Style Prince 5.00
Cavalier 4.00

THE MEN'S STYLE SHOP
"Where Style Prevails"
136 Hunter St. W.
BOB SAGER — ART BACON

THE ROLL-YOUR-OWNER'S BEST BET!

Ogden's
FINE CUT

Toronto Leafs Face Busy Week-end

By The Canadian Press

Toronto Maple Leafs face their sternest test of the young National Hockey League season this week. Now sharing second place with Chicago Black Hawks, four points behind Montreal Canadiens. Leafs are slated to play two games against the undefeated Canadiens—in Montreal tonight and in Toronto Saturday. For these important contests Leafs will present one of the weakest lineups ever to represent Toronto in N.H.L. play.

For Thursday's game, Coach Happy Day will dress only four players boasting more than a full season's hitch in the bigtime—Babe Pratt, Bucko McDonald, Lorne Carr and Bob Davidson. The others are recent rookie developments except for Netminder Benny Grant.

The fifth experienced Toronto player, Mel Hill, will not be in action against Canadiens because of a broken nose suffered in practice Tuesday. He will be replaced by Ted (Tester) Kennedy, youthful Port Colborne, Ont., rookie. Kennedy will be flanked by Frank Dunlap of Ottawa and George Boothman of Calgary.

Detroit Red Wings, tied for fourth place with Boston Bruins two points behind Leafs and Chicago, meet Rangers at New York and Boston plays at Chicago in other Thursday games.

Montreal Fliers Defeat Aces

MONTREAL, Nov. 18.—(CP). — Montreal Air Force scored a 3-2 victory over Quebec Aces here last night in the first game of the revised Quebec Senior Hockey League schedule. Jack Stewart scored twice for Air Force while Pete Morin accounted for the other goal. Butch Stahan and Russ Rossignol tallied for the Aces.

Quebec Aces: Goal, Bouvrette; defence, Stahan, Baldwin; centre, Tremblay; wings, Check. Bruneteau; subs, Bergeron, Rozzini, Rossignol, Dartwell, Robinson, Gaudreault, Reay.

R.C.A.F. Alouettes: Goal, Fraser; defence, Eddols, Stewart; centre, Abel; wings, Watson, McReavy; subs, Brennan, Lee, Bessette, Morin, Dreere, Gruhn, Boucher, Mosdell.

Lorie Watches
Waterproof
Ladies' or Gent's
$24.75 Up
BERT AUSTIN
JEWELER
196 Charlotte St. Phone 5451

Hear these
NEW VICTOR and BLUEBIRD RECORDS
People Will Say We're in Love......
Hotcha Cornia .... Spike Jones
Blue Rain .... Glen Miller
Duke Ellington Panorama Album P. 138.
Film Favorites, P. 136.
Sibelius Symphony No 7 in C major played by St. Louis Symphony—under Vladimir Golschmann.
SULLIVAN'S
Charlotte St. Opp. Loblaw's

Bottled by
BOORMAN'S

Hollywood and HERE

By HYE BOSSIN

Alan Ladd just got a medical discharge from the army and will be back in films soon. . . Such old-time operettas as "Blossom Time" and "The Student Prince" are drawing large crowds on the stage right now, which caused Warners to remake "The Desert Song" in Technicolor with Dennis Morgan and Irene Manning. . . Mary Pickford's return as a producer will be featured by "Junior Miss" . . . Do you remember Elmo Lincoln, the first Tarzan of the screen? He'll be seen again in "The Bridge of San Luis Rey," which features Lynn Bari, Akim Tamiroff, Francis Lederer and Nazimova. . . Fans will get a laugh when they see Bugs Bunny, the cartoon flash, show up in one of those George Pal Puppetoon shorts called "Jasper Goes Hunting." Bugs Bunny appears suddenly in the middle of the film, turns to the audience and says, "Hey, I'm in the wrong picture!" The right to use the cocky rabbit was given Pal by Leon Schlesinger, his owner, who used to manage a Toronto theatre. . . When Walter Pidgeon of St. John came to Canada for the Victory Loan his wife asked him to bring back a set of French Canadian hand carved and painted wooden ducks for suit ornaments. Walter tried Toronto, Montreal and Quebec without any luck. When he got home he dropped into a Beverley Hills store—and found a set of the ducks!

• • •

April of next year will mark the 50th anniversary of the motion picture in Canada. The first showing took place in New York city in 1894 and was followed a few weeks later by an Ottawa performance.

The first Edison Kinetoscope was a peeping device and the financial results of the first day's showing was $5.35. Edison was somewhat indifferent to the possibilities of his invention. He didn't join in the race to alter the machine so that it would project on a screen. With his permission another man did and the first such showing was held in 1896.

Edison, when asked to invest $50 to secure patent rights in Scandinavia for his invention, refused!

• • •

Richard Quine, who was Judy Garland's brother in "Me and My Gal," will be married to Susan Peters any day. . . Eddie Buzzell, who danced so well in "Stage Door Canteen," just threw away the brace he has been wearing on his leg since a recent accident. . . Hollywood will make a film about the discovery of penicillin, the wonder drug, which will also be produced in Canada soon. . . Captain Clark Gable, home on a visit, was mobbed everywhere but went out of his way to praise Bob Hope, the English-born comedian, for the way he has entertained the boys and girls overseas—which is a nice thing to do on Gable's part, considering that Hope is a rival for screen popularity. . . In the USA many war workers' movie shows after regular hours had to be discontinued because of the lack of help. In Canada theatres have been hit so hard for experienced personnel that the Selective Service has declared managers to be key men worthy of special consideration. . . Lionel W. Payne, who operates a theatre in Listowel, Ontario, has raised $30,000 for war causes and soldier comforts so far. Payne is a big man with a limp he has had since he was a boy. The other day a lady asked him if his theatre would show "The Constant Limp." "Don't have to," answered Payne. "I've had it all my life!"

Hockey Results And Record

NATIONAL LEAGUE

	W	L	T	F	A	Pts.
Canadiens	5	0	2	22	10	12
Toronto	3	2	2	26	23	8
Chicago	4	3	0	29	27	8
Detroit	2	2	2	22	20	6
Boston	2	2	2	23	20	6
Rangers	0	7	0	20	42	0

AREMICAN LEAGUE

Eastern Division

	W	L	T	F	A	Pts.
Hershey	6	1	1	28	15	13
Buffalo	1	3	3	16	24	5
Providence	2	3	1	13	17	5

Western Division

	W	L	T	F	A	Pts.
Cleveland	5	2	2	43	31	12
Indianapolis	1	2	5	19	23	7
Pittsburgh	1	5	3	20	29	6

Wednesday Result

Hershey 4, Pittsburgh 0

O.H.A. SENIOR

	W	L	T	F	A	Pts.
Kingston	2	0	0	11	6	4
Hamilton	1	0	0	9	2	2
Navy	1	1	0	9	10	2
St. Catharines	1	2	0	13	12	2
R.C.A.F.	0	2	0	5	17	0

Wednesday Result

St. Catharines 7, Navy 1

O.H.A. JUNIOR

Group 1

	W	L	T	F	A	Pts.
Oshawa	2	0	0	15	5	4
St. Mikes	1	0	0	6	3	2
Marlboros	0	2	0	6	16	0
Hamilton	0	1	0	2	5	0
Young Rangers	0	1	0	1	2	0

Group 2

	W	L	T	F	A	Pts.
Galt	2	0	0	15	6	4
Port Colborne	1	1	0	10	13	2
St. Catharines	1	1	0	7	8	2
Brantford	1	1	0	3	6	2
Stratford	0	1	0	5	6	0

Wednesday Result

Port Colborne 6, Stratford 5

Fights Last Night

By the Associated Press.

Providence, R.I.— Larry Bolvin, 127, Providence, outpointed Aaron Seltzer, 126, New York 10.

Elizabeth, N.J.—Johnny Brown, 152½, New York, stopped Bob Wade, 157½, Newark 4.

Oakland, Calif. — Ben Moroz, 270, Philadelphia, knocked out Jack Scott, 238, Lon Angeles 2.

What's On the Air

Stations	Kilocycles
CHEX	1430
CBL	740
CFRB	860
WEAF	660
WJZ	770
WABC	880

Symbols: D—Drama, M—Musical, R—Religious, S—Songs, T—Talk, V—Variety, N—News

This Program has been given the Peterborough Examiner by stations herein listed. If the presentations as scheduled are not on the air, the fault lies with the stations and not with the Examiner.

Radio Station CHEX Carries the News on the Hour

THURSDAY EVENING

6:00 P.M.
CHEX—News; Let's See Santa
WEAF—Jack Arthur
CBL—Relax and Enjoy-M

6:15 P.M.
CHEX—Donald Novis Sings
WJZ—Terry and Pirates-D
CBL—Market Report
WABC—Chats About Dogs

6:30 P.M.
CHEX—News; Rhythm R'nd-up
WEAF—Stern's Sports
CBL—Indiana Indigo

6:45 P.M.
CHEX—Voice and Song
CBL—BBC News
WEAF—Music You Want
WJZ—Lowell Thomas-N

7:00 P.M.
CHEX—News; Sport Cast
WABC—I Love Mystery-D
CFRB—Vic and Sade-D
CBL—House on Q Street-D

7:15 P.M.
CHEX—To be announced
WABC—James' Musicmakers
WEAF—News of World

7:30 P.M.
CHEX—Lucky Strike
WJZ—Evans Club Time-V
WEAF—Bob Burns-V
CBL—Rhythm Musicale

7:45 P.M.
CHEX—Harry Horlick
CBL—News Roundup
WJZ—Diane and Jesters
WABC—Mr Keen-D

8:00 P.M.
CHEX—Military Air
CFRB—Sports Club
CBL—Voice of Victor
WEAF—Fannie Brice
WABC—The Roma Show-V

8:30 P.M.
CHEX—Hayloft Follies
CFRB—The Army Speaks
CBL—Aldrich Family
WJZ—Meeting of the Air-T
WABC—Death Valley Days-D

9:00 P.M.
CHEX—News; Barn Dance
CBL—Music Hall-V
CFRB—Superquiz
WABC—Maj Bowes' Amateurs

9:30 P.M.
CHEX—Canadian Cavalcade
WEAF—Joan Davis-V
CBL—Fighting Navy
WJZ—Spotlight Bands
WABC—Dinah Shore Show

10:00 P.M.
CHEX—Ontario News
CBL—CBC News
WEAF—Abbott and Costello-V
WABC—The First Line

10:15 P.M.
CBL—Concert Hour
WJZ—Roving Reporter-N

10:30 P.M.
CHEX—Make Believe Ballroom
WEAF—March of Time-N
WJZ—Wings to Victory-D
WABC—Here's to Romance-V

11:00 P.M.
CHEX—News
CBL—Radio Newsreel
CFRB—News

FRIDAY MORNING

7:30 A.M.
CHEX—Farm Fare

7:45 A.M.
CHEX—Morning Cheer

8:00 A.M.
CHEX—News
CFRB—Jim Hunter-N
WEAF—News Roundup
WJZ—Kibitzers-V

8:15 A.M.
CHEX—Top of the Morning
WEAF—Two Minute Man-V
CBL—Morning Devotions

8:30 A.M.
CBL—March Past-M
WJZ—Nancy Craig-T

8:45 A.M.
CHEX—Morning Devotions
CFRB—Dave Bacal, organ

9:00 A.M.
CHEX—News; Neigh News
CBL—Everything Goes-V
WJZ—Breakfast Club-V

9.15 A.M.
CHEX—Meet the Band
CFRB—School of the Air

9:30 A.M.
CHEX—Invitation to Waltz

9:45 A.M.
CHEX—John Harcourt
CBL—Music While You Work
CFRB—Life Is Mine-D

10:00 A.M.
CHEX—News; Pollflor
CFRB—Sam Adams
CBL—School Boadcast
WJZ—Market Basket-T

10:15 A.M.
CHEX—Uncle Jimmy
CFRB—Home Folks
WEAF—The Open Door-D
WABC—Kitty Foyle-D

10:30 A.M.
CHEX—Peter McGregor-D
CFRB—Mrs Aitken-T.
CBL—Wartime Shopping
WJZ—The Baby Institute-T

10:45 A.M.
CHEX—Wife Preservers
WEAF—Music Room
WJZ—Sweet River-D
CBL—Monica Mugan-T

11:00 A.M.
CHEX—News; Melody Lane
CBL—Road of Life-D
WABC—Honeymoon Hill-D

11:15 A.M.
CHEX—Lucky Christmas

11:30 A.M.
CHEX—Song of Songs
CBL—Soldier's Wife-D
WABC—Bright Horizon-D

11:45 A.M.
CHEX—Invit to Syncopation
WJZ—Living Should Be Fun
WABC—Aunt Jennie-D

FRIDAY AFTERNOON

12:00 NOON
CHEX—News; Home Folk Hour
WJZ—Building Morale-T
CBL—BBC News

12:15 P.M.
CHEX—Smilin' Ed McConnell
CFRB—Farm Broadcast
CBL—Big Sister-D

12:30 P.M.
CHEX—News; Farm News
CFRB—Life Can Be Beautiful

1:00 P.M.
CHEX—News
CBL—CBC News
CFRB—Musicale
WEAF—Mary McBride-T

1:15 P.M.
CHEX—Eb and Zeb
CBL—The Happy Gang
WJZ—Woman's Exchange

1:30 P.M.
CHEX—Who's New To-day
CFRB—Tropical Moods
WABC—Bernadine Flynn-T

1:45 P.M.
CHEX—They Tell Me-T
WJZ—String Ensemble

2:00 P.M.
CHEX—News, Betty and Bob
CFRB—Our Gal Sunday-D
WEAF—The Guiding Light-D
CBL—Matinee Melodies

2:15 P.M.
CHEX—The Lady Sings
WEAF—Lonely Women-D
WJZ—Mystery Chef-T
WABC—Joyce Jordan-D

2:30 P.M.
CHEX—Stars of the Week
WEAF—Light of World-D
WJZ—Ladies Be Seated

2:45 P.M.
CHEX—Organ Tones
WEAF—Betty Crocker-T

3:00 P.M.
CHEX—News; Ballroom
CBL—Women of America
WJZ—Morton Downey-S

3:15 P.M.
CBL—Ma Perkins-D
CFRB—Dr Stidger-T
WJZ—My True Story

3:30 P.M.
CHEX—Sincerely Yours
CBL—Pepper Young-D
CFRB—Homefolks Frolic-M
WABC—Now and Forever-D

3:45 P.M.
CHEX—Wendall Hall
WABC—Life Is Mine

4:00 P.M.
CHEX—Half-Hour Holiday
WJZ—Blue Frolics-V
WABC—Home Front Matinee

4:30 P.M.
CHEX—1430 Club
CFRB—Dancing Strings-M
WEAF—Lorenzo Jones-D
CBL—Joint Recital

4:45 P.M.
WABC—Perry Como-S
CFRB—Waltz Time
WEAF—Widder Brown-D

5:00 P.M.
CHEX—News
WABC—Fun with Dunn
CBL—Frontline Family-D
WEAF—When Girl Marries-D

5:05 P.M.
CHEX—Lindsay Salute

5:15 P.M.
WJZ—Dick Tracy-D
CFRB—Men in Scarlet-D

5:30 P.M.
CFRB—Secret Service Scouts
WJZ—Jack Armstrong-D
WEAF—Just Plain Bill-D

5:45 P.M.
CHEX—Adven. of Peter Pan
CFRB—Cafe Concert
WABC—American Women
WEAF—Front Page Farrell-D

Hamilton Fans Optimistic Over Next Game

HAMILTON, Nov. 18 (CP)—Hamilton football fans—they never have been known to lack optimism—look to their potent Flying Wildcats led by the versatile Joe Krol to brush aside Lachine R.C.A.F. in the Eastern Canadian football final Saturday in Toronto and represent the East in the annual East-West game a week later.

However, Coach Brian Timmis is less optimistic. As a veteran of nearly a quarter of a century of football strife, he looks on the Lachine team as strong enough to command the utmost respect from his charges.

"I've looked over their lineup and they have 12 mighty useful players," he said of the Quebec Rugby Football Union champions. "Our club won't have any walkover—and Lachine might just be strong enough to win."

Had Stiff Competition

Hamilton's chief advantage, Timmis believes, lies in the stiff competition they faced from two Toronto teams—Balmy Beach and R.C.A.F. Hurricanes—in winning the Ontario Rugby Football Union championship while Lachine had a much easier march to its title.

Wildcats boast a creditable season's record. They played 11 games—10 in the regular schedule and one play-off contest—and won nine, losing one and tying another. They scored 230 points while their opponents tallied only 73.

Biggest scoring threat on the team is Krol, who scored 48 points this season. But the triple-threat star from Windsor has sound backing on the backfield and along the wingline.

Backfield mates include big Paul Miocinivich, hardest hitting line plunger in the O.R.F.U.; OS. Doug. Smith, who kicks, runs and passes well; Mel Lawson and Paul Peterson. PO. Jimmy Smith, the regular quarterback, was injured last week in the O.R.F.U. final against Balmy Beach, but PO. Art Stollery will take his place. However, if Stollery should be injured Timmis will be hard put to find a man for the position.

Chief among the linesmen are Eddie Remegis, O.R.F.U. all-star inside wing this season and last, and Bill O'Breaza, snapback. They have been getting adequate support from such players as P. J. Santucci, Abe Zvonkin, LAC. Walter Gibb, place-kicking specialist who scored 35 points this season; R. Bovaird, Lou Travelle and others.

At outside wing, Wildcats have the hardest-tackling combination in the O.R.F.U., in a pair of Jimmies—Simpson and Fumio — while Sgt. Dick Groom and Don Irvin are almost as deadly.

Gable Speaks

PHILADELPHIA, Nov. 18 (CP). — Capt. Clark Gable, former film star, was quoted yesterday as saying that the Germans have nothing to compare "with our aerial machine guns and cannon."

Cooper Enlists

ST. LOUIS — (AP). — Catcher Walker Cooper of the St. Louis Cardinals yesterday was accepted into the U. S Army under a limited classification, nuderstood to be the result of a fractured finger sustained in the World's Series. Cooper, 28, is married and has one child.

MOVIE TIME TABLE

Centre — "Ice-Capades Revue", 1.45, 4.30, 7.20, 10.02; "Bells of Capistrano", 3.08, 6.00, 8.45.

Capitol — "Thank Your Lucky Stars", 2.00, 4.25, 6.45, 9.10. Last complete show, 8.50.

Regent—"Phantom of the Opera", 1.25, 3.30, 5.35, 7.40, 9.50.

St. Kitts Sock Toronto Sailors

St. Catharines Saints socked the Sailors in surprising fashion last night at Toronto, with the Saints emerging from the cellar position in the Senior O.H.A. race with a 7-1 win against H.M.C.S. York for their first success of the season.

It was not until 8:55 of the second stanza that the Tars were able to find the cage, with Klukey flipping the pass to Livingstone for the sole tally by the Toronto Gobs. Before and after that stage of the tussle it was all St. Catharines.

Except for Leo Sargent replacing Grosskurth in the visitors' net, the winners lined up as previously but it was not this change that made the difference.

Chief marksman of the engagement was Norm (Jud) McAtee who rounded out the evening with two tallies, both in the third frame. Adamson, Delmonte, Mason and Reynolds registered the other goals.

Navy is now in third spot in the senior standing, below Kingston and Hamilton, with one win and one defeat. The Saints stand fourth on one victory and two losses.

Canadian Sport Snapshots

By CHARLES EDWARDS
Canadian Press Staff Writer

TORONTO, Nov. 18 — (CP). — Brian Timmis, now 43, looked back over his 24 years in senior football and made these startling statements:

"The big football teams of 15 or 20 years ago were tougher, more powerful than our teams to-day. Playing against one of those big, old teams the kids of to-day would never get the ball";

"Regina Roughriders of 1920-21 were 'as good as any team I've played with or against'";

"Joe Krol is the greatest football player I've ever seen in Canada when he wants to be."

Brian's statements will raise arguments but they're backed by an 18-year playing career and six years as coach. As a Hamilton Tiger until his retirement as player in 1938, Timmis was one of Canada's greatest middle wings. Now he's proved himself as coach by guiding Hamilton Wildcats to the O.R.F.U. title.

Timmis doesn't under-estimate strength of teams such as his Wildcats. But he recalls that when he returned from overseas and played football in Ottawa in 1919 and in Regina in 1920-22, the players were mostly men matured in mind and body by war. The body contact of the tough old two-bucks-and-a-kick game was a physical outlet for men trained to violence. Timmis figures the charging lines and the smashing line plungers of the old days would "run right over" teams of to-day.

"Maybe these kids of to-day would pass and run them dizzy for a few minutes but give old-timers the ball once and the kids would never see it again."

Timmis recalled the men with whom he played in Regina where he spent three years with the "Mounties." The Roughrider teams of 1920-21 won Western titles before the East-West game was inaugurated, but Brian figures those 'Riders never were surpassed. They had huge linemen— men of long experience like Bill Ryan, Tiny Skyles, Bill Creighton, Tare Rennebohm, Jerry Crapper, Al Urquhart.

Timmis was a line-smashing flying wing then in a backfield that included Heinie Rogers, Freddy Wilson, and Cece Browne. Many of the players of that day, both East and West, were 60-minute men, yet they carried on in top company year after year. Brian himself played until he was 38.

Timmis acknowledges present teams are weakened by lost manpower and believes that when the war is over, returned men will give the games renewed vitality.

His confidence in ability of Canada's younger athletes is shown by his opinion of the 24-year-old Krol. Timmis played against the best in his day and he claims the Wildcats halfback is the most versatile of them all. "Joe has no peer as a forward passer. He can run, kick, plunge, receive a pass or a punt. He's an expert at pass defence and a sure tackler."

"Canada is building men," says Timmis. "Maybe the depression was responsible but a few years ago the athletes were on the small size. Now we're on the upswing of the cycle and there's a trend toward tall, well-built youngsters. You can bet the future of Canadian football is in good hands."

Larry Temple Dies

NEW YORK — (AP). — A former outstanding negro welterweight, Larry Temple, 69, died at Meadowbrook Hospital, Hempstead, L.I. He fought Sam Langford four times in his career, winning and losing once, with the two other bouts inconclusive.

BASUTOLAND GENEROUS

DURBAN, South Africa (CP). — In addition to the free gift of about $440,000 presented to the United Kingdom government by Basutoland toward the cost of the war the Basutoland government has now lent about 377,200 free of interest for the duration.

All-Star Team Takes Ten From Big Three

By FRASER MacDOUGALL
Canadian Press Staff Writer

TORONTO, Nov. 18—(CP)—The stirring battle waged between Hamilton Flying Wildcats, Toronto Balmy Beach and Toronto R.C.A.F. Hurricanes for the two play-off positions in the Ontario Rugby Football Union this season today had its natural sequel in the Union's annual all-star team.

The "big three" took 10 of the 12 positions on the team, selected for The Canadian Press by the six coaches and seven sport writers in the three Union cities and announced last night. Hurricanes, nosed out of play-off contention in the closing stages of the schedule, placed four players on its lineup and the champion Wildcats and runner-up Beaches had three each. The other two positions went to players from Toronto Navy and Ottawa Combines. Toronto Indians were not represented.

Youth and age were combined on the potent mythical lineup which included the Union's two leading scorers of the season—Annis Stukus whose placement kicking skill enabled him to amass 64 points in the season's play and triple-threat Joe Krol of Hamilton who scored 48 points.

The lineup:

Flying wing—Sam Sward, Balmy Beach.
Half—Joe Krol, Hamilton.
Half—OS. Royal Copeland, Navy.
Half (secondary defence)—Sgt. Fred Kijek, Hurricanes.
Quarter — Annis Stukus, Balmy Beach.
Snap—LAC. Bob Cosgrove, Hurricanes.
Inside—Eddie Remegis, Hamilton.
Inside—George Fraser, Ottawa.
Middle—Harry Sonshine, Balmy Beach.
Middle—Cpl. Paul McGarry, Hurricanes.
Outside—LAC. Jack Buckmaster, Hurricanes.
Outside—Jimmy Simpson, Hamilton.

Three In '42 Also

Only three of the players were on the O.R.F.U. all-star team of 1942—Sward, who was secondary defence half a year ago; Cosgrove middle last year when he played with Balmy Beach; and Remegis, back at his inside post.

Youngest of the 1943 all-stars was Copeland, the 19-year-old passing and running start of the Navy team. Graduate of Toronto interscholastic ranks, this was his first season of senior football.

Oldest player was the 34-year-old Simpson whose fierce tackling and all-around aggressive play has been a feature of Hamilton clubs since 1928.

Closest to a unanimous choice was Stukus, whose brother Bill—a pilot officer with the Royal Canadian Air Force—held the position last season as a member of the Hurricanes. Krol and Copeland were easy choices for the two halfline posts.

Voting for flying wing and secondary defence half was close between Sward and Kijek—both great booters and hard tacklers. Sward tied with Krol in voting for flying wing and with Kijek for secondary defence half. However, Krol was much more emphatically the choice for half and his place there put Sward at flying wing and gave Kijek the other position.

The burly Cosgrove—one of the best linemen in Canadian football ever since he came to Calgary from Montana about five years ago—led the voting for snap by a wide margin. Remegis and Fraser were easy choices for inside wing while Sonshine and McGarry at middle completed a thumping wingline flanked by Simpson and the capable Buckmaster

"Weighted" to give equal voting strength to the three Union cities, the vote provided a team of great offensive strength, its members having scored 179 points this season. Their records: Stukus 64, Krol 48, Fraser, 23, Kijek 18, Cosgrove 10, Remegis 5, Buckmaster 5, Simpson 4, Sward 2

TUNE IN TONIGHT!
Borden's
"Canadian Cavalcade"
CHEX
PETERBOROUGH
9.30 - 10.00 P.M.
Dramatic episodes from the lives of heroes and heroines on the home and fighting fronts.
Presented by
The Borden Company Limited
163

Theatres - Dances - Radio

Remember When—

By The Canadian Press

Winnipeg's Blue Bombers smashed through Calgary Bronks four years ago to-day at Calgary for a 28-7 victory and their third successive Western Canada senior football title. Calgary had won the first contest of a two-game titular series 13-7. Bombers went on to win the Canadian title, defeating Ottawa, 8-7.

Major Leaguers Get Playoff Cut

CHICAGO, Nov. 18. — Members of the New York Yankees Baseball Club, winners of the 1943 World Series, received $204,962.41, and the defeated St. Louis Cardinals $136,641.61 as their share of the total receipts of the five-game series this fall, Commissioner K. M. Landis announced yesterday.

The World Series participants' share represented 70 per cent of the players' portion of the total receipts, which amounted to $1,205,784. This total included $100,000 received for broadcasting rights to the series and the gate receipts. Attendance at the five games totalled 277,312.

Distribution of the total receipts was made four ways: $102,079.98 to the commissioner's office, $488,005.74 to the players, $30,324.98 to the clubs and leagues, and $308,373.48, including the $100,000 broadcasting receipts, to War and Relief Service Fund, Inc.

Members of second-place teams in the American and aNtional League pennant races received 15 per cent of the players' share, the Washington Senators and the Cincinnati Reds each getting $36,600.43. Ten per cent went to third-place team players, the Cleveland Indians and the Brooklyn Dodgers each receiving $24,400.29, and the remaining 5 per cent was turned over to fourth-place team members, the Chicago White Sox and the Pittsburg Pirates each getting $12,200.14.

Referee Named

TORONTO — (CP). — President Laddie Cassels of the Canadian Rugby Union last night selected Seymour Wilson of Hamilton as referee of the Eastern semi-final between Hamilton Flying Wildcats and Lachine R.C.A.F. at Toronto Saturday. Harold Platt of Montreal will be umpire and Ralph Adams of Toronto head linesman.

Hershey Bears Regain Top Position

By The Canadian Press

Hershey Bears regained their leadership of the American Hockey League last night by defeating Pittsburgh Hornets 4-0 on home ice.

The win gave them a total of 13 points and a one point lead over Cleveland Barons, who marched to the front when Bears suffered defeat last week-end.

Now Hershey has an eight point lead over the other two teams in the eastern section—Buffalo Bisons and Cleveland Reds.

Starting in rare form last night Bears' powerful forward line, headed by Capt. Wally Kilrea, displayed the same winning power they have turned in right along. Just 52 seconds from the opening whistle Paul Gauthier scored on a pass from Kilrea and Patterson.

In the second period Patterson banged another into Hornets' net and Kilrea and Gauthier drew assists.

A second forward line sparked by Bert Hodgins stormed Pittsburgh's net in the same period and scored another counter. His wingers, Hank Lauzo and Ed Grinke drew assists.

In the third period, Kilrea came out of the penalty box mad. So, aided by Defenceman Moe and Winger Hergert, he banged a counter into the net less than a minute after returning to the ice.

Tough Fritzie Zivic Nears Trail's End

AKRON, O., Nov. 18 — (AP). — Fritzie Zivic has averaged better than one ring appearance a month in his 13 years of trading punches, but he may put on the gloves for the last time to-night.

The 31-year-old former welterweight champion took his Selective Service test in Pittsburg Sunday, and if the United States Army accepts him there's little prospect of his returning to action after a year or two in the service. To-night he keeps a 10-round date in Akron with George 'Red" Doty of Hartford, Conn.

TWO SONS CASUALTIES

BULAWAYO (CP). — Flt. Lt. Melville Guest, 22, only surviving son of Southern Rhodesia's Air Minister, is listed as missing. His twin brother, John, was killed in Libya in 1941.

HUMPHREY BOGART ☆ EDDIE CANTOR ☆ BETTE DAVIS ☆
OLIVIA de HAVILLAND ☆ ERROL FLYNN ☆ JOHN GARFIELD
JOAN LESLIE ☆ IDA LUPINO ☆ DENNIS MORGAN
ANN SHERIDAN ☆ DINAH SHORE
ALEXIS SMITH
Thank Your Lucky Stars
Capitol
A FAMOUS PLAYERS THEATRE
ON THE SAME PROGRAM
Hilarious Color Cartoon
"Fifth Column Mouse"
and
Latest Canadian Paramount News

Held Over Friday-Saturday
THE BEST PICTURE OF THE YEAR
BEYOND PRECEDENT IN MOTION PICTURE MIRACLES!

Regent
NOW PLAYING!
Attend Matinee
If Possible—Daily 1.30

TO-DAY - FRI. - SAT. 2—DANDY HITS—2
Ellen DREW · Richard DENNING
"ICE-CAPADES REVUE"
JERRY COLONNA · BARBARA JO ALLEN · HAROLD HUBER · MARILYN HARE
BILL SHIRLEY

AND 2ND FEATURE
GENE AUTRY

SMILEY BURNETT
CENTRE
EXTRA!
All-British Newsreel
Colored Comic Cartoon

Disastrous Fire Sweeps Hospital Wing

MONTREAL, Nov. 18 — (CP).— Fire investigators sorted through the burnt out section of the old administrative wing of venerable Hotel Dieu Hospital here today trying to establish cause of a fire which for a time last night had threatened major catastrophe.

Established by "Canada's first nurse," Jeanne Mance, in the middle of the 17th century, Hotel Dieu is the oldest hospital in Montreal and probably the oldest in Canada.

Three alarms were turned in and quick action on the part of the staff and firemen had 45 patients safely evacuated in twelve minutes and the fire under control within an hour in the old wing of the 500-bed institution.

However the blaze spread from a cellar of the four-story building on mid-town Pine Avenue and had destroyed valuable X-ray equipment, an operating theatre and valuable administration fyles before it was checked. Damage was set at $400,000.

The evacuated patients were all comfortably housed in the new modern wing of the big gray-stone building and no use was made of 50 ambulances — staffed with nurses and interns—which converged on the scene from Montreal's other dozen hospitals.

MORE ABOUT—

Red Forces

Continued from Page 1

of Korosten, and Chernobil, 50 miles east of Narodichi near the junction of the Pripet and Dnieper rivers. The German garrison in Korosten was thus threatened from the south, east and north but fought on stubbornly.

On the Lower White Russian front to the north, Soviet columns were fighting their way through the suburbs of Rechitsa, strongly fortified city on the west bank of the Dnieper, the communique said, and had gained ground on the east bank of the river north of Gomel, tightening their grip on that beleaguered stronghold. A new Soviet drive was also reported under way near Orsha, Dnieper river city 70 miles southwest of Smolensk, and the Junction point for the Leningrad-Odessa, Moscow-Warsaw railway lines.

The Russians also were attacking in the Southern Ukraine, continuing their drives to clear out the Dnieper Bend.

Newsprint Cut

WASHINGTON, Nov. 18 (AP) — A further curtailment in the use of newsprint was proposed yesterday, confronting United States newspapers with the prospect of starting the New Year with allowances 23 per cent under their 1941 base tonnage.

5,000th Trip

NEW YORK, Nov. 18 (AP)—Pan American Airways flight crews yesterday completed their 5,000th trans-oceanic flight in war service since the United States entered the war, company officials announced.

3 GENERATIONS HAVE ENJOYED IT

• Tea flavour that holds the preference of three generations as Daly's Tea has done must be extraordinarily good. It is. Try it. Ask your grocer for Daly'sTea.

PETERBOROUGH

Independent Food Stores

SUNLIGHT SOAP	2 Bars	11c
QUICK QUAKER OATS	Lge. Pkg.	19c
GRANULATED SUGAR	5 lbs.	39c
EVAPORATED MILK 16-oz.	6 Tins	53c
Limit of 6 tins to a customer		
INTERLAKE TOILET TISSUE	3 Rolls	25c
PARI SANI WAX PAPER	100-ft. Roll	24c
FRESH MEATS		
LOIN of PORK	lb.	37c
ROLLED PRIME RIB OF BEEF	lb.	43c
GRADE A CHICKENS	lb.	39c
SHOULDER OF LAMB	lb.	24c
BUTTER	lb.	37c
FRESH and SMOKED FILLETS		
FRUITS and VEGETABLES		
FLORIDA ORANGES	Size 176 Doz.	55c
GRAPEFRUIT	3 for	25c
COOKING APPLES	½ Peck	33c
Celery Hearts & Head Lettuce		15c

INDEPENDENT FOOD STORES
PHONE YOUR ORDER TO ANY OF THESE GROCERS

J. Wilson, Sherbrooke St. Dial 7615
LATIMER'S, McDonnel at Aylmer Dial 3586
HARRISON'S, Parkhill at Water Dial 4531
M. BRAUND, Chamberlain St. Dial 3564
MRS. H. HUMPHRIES, Lock St. Dial 4935
H. S. POWERS, 340 George Groceries only Dial 5323
CROWE'S GROCERY Armour Road Dial 9787

EDDY'S WHITE SWAN Toilet Tissue
2250 SHEETS 3 Rolls 25¢

London Editor Praises News Coverage

By J. E. HOLDSWORTH
Canadian Press Correspondent

MELBOURNE, Nov. 18. — (CP Cable.)—A. R. Ford, editor of the London, Ont., Free Press and president of The Canadian Press yesterday praised the foreign news coverage provided for their readers by newspapers in Sydney and Melbourne.

Speaking at a dinner given by the Melbourne branch of the Australian Newspaper Proprietors Association, Mr. Ford said that newspapers of Australia are spending enormous sums in collecting foreign news.

Canadian newspapers also give a fine service of world news, he said, but outside a few great newspapers in the United States the average American newspaper gave very little world news, which was probably one reason there had been an isolationist movement there.

"I think the time has come when there should be a greater interchange of news within the Empire," he said. "I hope the time is not far distant when some arrangement will be made for better exchange of news between different parts of the Empire so that people may obtain a clearer understanding of what is going on in the different countries.

"Co-operation can only be obtained by knowing each other better."

B. T. Richardson of the Winnipeg Free Press also spoke. He and Lorenzo Pare of L'Action Catholique, Que., with Mr. Ford make up a Canadian newspaper party now visiting Australia.

Mr. Richardson said the people of Canada and the United States have heard much of the fighting Australians, but the delegation had been greatly impressed by what it had seen of the home front in Australia.

J. B. Aitken, chairman of the Melbourne Argus, said that if the British Empire is to continue to be the greatest factor for peace and security in the world it is essential there should be closest understanding and friendship among peoples of all Empire countries.

Senator J. B. Keane, Australian Trade Minister, said the Australian Governmetn's action in inviting the Canadian newspaper delegation here should be repeated in future.

In Sydney the Daily Telegraph has displayed a two-column article by Mr. Ford headlined "War Builds Canada into a Lusty Young Giant."

In a summary the newspaper said: "In this article Arthur R. Ford tells how Canada's war effort which can show us some points has revolutionized Canadian secondary industries and placed her fourth among the United Nations as a producer of war materials."

MORE ABOUT—

Damage Heavy

Continued from Page 1

Narrow Escapes

Film executives said "scores" might have been trapped if the explosions had occurred minutes later, as 50 were awaiting admission to a screening when the flames broke out at 8:25 p.m. A second scheduled screening had been postponed until 9 p.m.

Some of those awaiting admission to the screenings were showered with huge slabs of plate glass shattered in the explosions.

In hospital are Capt. Edward J. Tierney, who suffered first degree burns about the face, and projectionist Herbert Naimon, whose head and ear were injured. Firemen Ernie Barber and Harold Elliott, helping Tierney fight the blaze, were knocked off an aerial ladder but did not require treatment.

Urged To Stay.

Naimon, trapped in a third-floor projection room, was persuaded not to jump by a passerby, Harry Mountain of the Canadian Broadcasting Corporation, who told Naimon an alarm had been turned in.

"I'll be cooked alive if I stay here," Naimon shouted. He remained and was rescued shortly after by an aerial crew.

An mergency meeting of Film Exchange Company managers was held to-day to protect Ontario theatres who receive films from Toronto. It was believed service disruption elsewhere in Canada would be slight.

"Theatres in several Ontario centres may have to continue showing what films they have on hand until the situation is clarified," said David Coplan, general manager of United Artists Corporation. "New film programs will have to be arranged to replace prints destroyed and advertising releases will have to be changed."

An investigation has been opened by Detective John Houston of the Ontario Fire Marshal's Department.

MANY KILLED IN BOMBED LONDON DANCE HALL—Wreckage of a dance hall which was the recipient of a direct hit during a German raid over London, England, Saturday night, November 6. Many couples including Canadians were dancing at the time of the bombing. Many were killed or injured.

Forum Speakers Trace Progress In Past Year

By S. G. BLACKMAN
Associated Press Staff Writer

NEW YORK, Nov. 18 (AP)—Prime Minister Churchill and President Roosevelt headed the list of important personages from Great Britain and the United States who yesterday addressed messages reflecting growing confidence in Allied might to the New York Herald Tribune's 12th Forum on current problems.

Mr. Churchill, observing that the forum was held "in the glow of one of the most cheering developments in international affairs, the Moscow Conference," sent assurances the four great powers who had met there had pledged "to work together not only in winning the war but in building the structure of a lasting peace."

President Roosevelt recalled that a year ago he told the forum the turning point of the war had been reached, and in his message said "the great advances that have been made during the year since they can be measured by the fact that now the important events of the war—and in the building for the peace—are being impelled by us of the United Nations and not by our enemies."

Have Advantage

The United Nations now hold "the supreme advantage of the initiative" in the war, the president continued, and must never lose it.

Messages were also read from Foreign Secretary Anthony Eden and Gen. Charles de Gaulle, president of the French Committee of National Liberation, while speakers at the final session included U.S. Vice President Henry Wallace and Wendell L. Willkie.

Mr. Eden commented that the Moscow four-power declaration "made it plain that there was and there would be no attempt to impose a sort of great power dictatorship on the other states."

Wallace declared that "lack of planning and the selfishness of so-called hard-headed men can turn Peace II into World War III."

"We must resolve," he said, "that we shall not again produce world-wide explosion by allowing certain private interests to high pressure Congress into higher tariffs while other private interests are financing unsound loans abroad at the expense of the small investor."

DRIVE FOR BALKANS—U.S. bombers are making daylight raids on the Balkans with Sofia, Bulgarian capital and railroad centre, as the target since this is the hub of the German supply system for the Balkans.

The Russian drive into Balkans continues southward and advices indicate that when the Odessa corner has been turned and Rumania entered, the Reds will head straight for Bulgaria. It is understood that Turkey will be heard from when the Soviet troops reach that vicinity. To the north, Nazis are in full retreat beyond Kiev.

With the odds hopeless, the Island of Leros (1) in the Aegean has been given up to the Germans, after severe fighting on the part of the British and Italians. There is now only one British-controlled island in the Aegean, Samos, which observers say will be the next to be attacked by the Germans. However, R.A.F. fighters and bombers are making extensive raids over the Aegean and have hit the airfields at Kos (2) and Galato (3) on the Island of Rhodes.

MORE ABOUT—

Allies Facing

(Continued from Page 1)

Allies are emphasized by most papers. The Cardiff Western Mail says "The road to Rome still is long," and adds, "The enemy seems to be preparing to give the Italian and Balkan fronts a more important place in their strategy and if they are satisfied there will be no attack in the west until next year and they can avert a rout in Russia, a full-scale counter-offensive in Italy, must be reckoned with as a possibility."

The Yorkshire Post says: "It must be admitted slow progress of the Allied force in Italy during the past two months caused a good deal of disappointment and some questioning."

The Glasgow Herald refers to the slow progress and observes that more severe fighting lies ahead.

MORE ABOUT—

R.A.F. Renews

Continued from Page 1

The Canadian share in last night's attack on Ludwigshaven was carried out by four-engined Lancasters of the R. C. A. F. bomber group.

The Mosquito raid on Berlin was the third in seven days. The speedy two-man planes also hit at other targets on Western Germany

One bombers — a Canadian aircraft—was lost during the night's operations, as compared with 12 craft lost by the R.A.F. the last time Ludwigshafen was raided on October 4.

The world's largest chemical works, operated by the I. G. Farben trust, is situated at Ludwigshafen, where high explosives are made along with submarine parts, tanks, trucks and diesel engines.

The assault was the first heavy attack on Germany since Americans blasted at Bremen in daylight Saturday.

Last night's secondary raid on Berlin was the 17th visit the R.A.F's twin-engined plywood bombers have paid the German capital since mid-August, and the first since November 3.

German Trick

NEW YORK, Nov. 18 (CP) — The German Air Force last week bombarded Yugoslav Partisans with thousands of counterfeit U.S. $10 bills labelled as surrender passes, CBS correspondent Howard Smith said last night.

Men, 30, 40, 50!

Want Normal Pep, Vim, Vigor?

Try Ostrex Tonic Tablets. Contains tonics, stimulants, iron, vitamin B_1, calcium, phosphorus; aids to normal pep, vim, vigor, vitality after 30, 40, or 50. Introductory size only 35c. If not delighted with results of first package, maker refunds low price. At all druggists. Start taking Ostrex Tablets today.

Labor Defeats Its Own Cause

MONTREAL, Nov. 18 —(CP) — Judge Enright said in criminal court yesterday that "labor has defeated its own cause in this country by holding a proverbial gun not at the enemy but at the head of Canadian industrial leaders since the beginning of war."

He made the comment in sentencing Omer Gaucher, organizer for the Trades and Labor Congress of Canada, to a fine of $500 and costs or six months imprisonment after Gaucher had pleaded guilty to a charge of suggesting to employees of Dominion Rubber Company that they reduce production by 20 per cent during a wage dispute.

"Labor leaders seem not to realize the consequences of their doings," the judge said. "The whole population, strikers included, must bear up nobly until victory has been attained even though the cost of living has increased and is increasing gradually. It is not with labor strikes all over the country that we will improve our situation and that is why I believe that in instigating strikes labor leaders have hurt their own cause."

A.R.P. Change

TORONTO, Nov. 18. — (CP).— Judge Ian MacDonnell, vice-chairman of the Ontario Civil Defence Corps, yesterday made public a circular letter sent to all the provincial C.D.C. committees saying that although the Dominion government has withdrawn financial support from all civilian defence work, municipalities wishing to carry on may retain equipment in their possession but must bear the expense themselves.

MAGIC ALWAYS GIVES LIGHT, TENDER TEXTURE

Costs less than 1¢ per average baking

MADE IN CANADA

Serve Eggweat Noodles!

CATELLI MACARONI PRODUCTS

When you go shopping go coupon saving, too

Today when preparing your shopping list, buy the ingredients for the dish illustrated here. Prove to yourself how many delicious ways bread can be used. Saves scarce ration coupons. The whole family will find delight in new dishes made with bread. And bread adds so much nourishment to other foods . . . needed proteins of the wheat, carbohydrates . . . vitamins and minerals. In fact bread is now used in so many ways it is referred to as your 3-meal-a-day cereal.

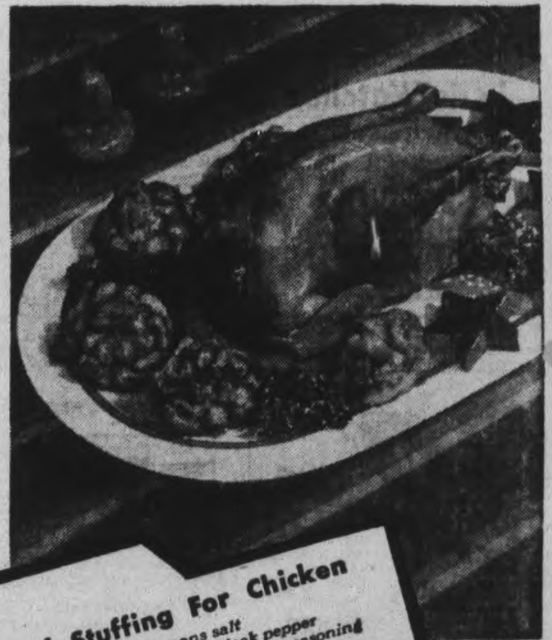

Old-Fashioned Bread Stuffing For Chicken

12 slices bread (day old)
⅓ cup butter
2 finely chopped medium onions
1¼ cups finely chopped celery
1½ teaspoons salt
1/16 teaspoon black pepper
1½ teaspoons poultry seasoning
2 eggs • ½ cup milk

Tear bread into fine crumbs; drop into mixing bowl. Melt butter in skillet. Add onion and celery; cover; cook slowly until onion is soft (4-5 minutes). Cool. Sift seasonings over crumbs; toss to distribute. Beat eggs; add milk and pour over crumbs. Add onion and celery; toss again. Stuff 4 pound roasting chicken. Truss; place in open roasting pan; bake at 325°F. until done (2½-3 hours). Shape remaining stuffing into balls; place around chicken ½ hour before chicken is done. Before serving baste with gravy from roasting pan. Serves 6.

TUNE IN SAM ADAMS
Your Home Front Quartermaster
Station CFRB 10 a.m.
MONDAYS • WEDNESDAYS • FRIDAYS

BROWNS' Soft Bun BREAD

YOUR 3 MEAL-A-DAY CEREAL

BROWNS' BREAD LIMITED • 100% Canadian Company

The Peterborough Examiner
VOL. LXXXVIII, No. 117 THURSDAY, NOVEMBER 18, 1943 PAGE NINE

Main Street Topics

BANK CLEARINGS

Bank clearings for the past week ending today amounted to $1,102,-768, the secretary of the Peterborough Clearing House announced.

DINNER TONIGHT

Business men are reminded of the dinner this evening at the Empress at which P. K. Heywood of Toronto, president of the Canadian Retail Federation, is the speaker.

TO VANCOUVER

Posted to the Royal Canadian Navy at Vancouver, B.C., Captain R. D. Frank of the Dental Corps at the Peterborough Training Centre leaves tonight for his new post on the Pacific Coast.

JERSEY DINNER

The annual dinner of the members of the Jersey Breeders' Association will be held Friday, December 10, at the Kawartha Country Club. Harry W. Young is secretary of the association.

HOME ON LEAVE.

Jack LeBarr, who until he enlisted recently, was a pharmacist at McLeod's drug store, is spending a leave with his mother, Mrs. Elizabeth LeBarr, 279 William street. He is serving as a sick bay attendant with the R.C.N.V.R.

SEND IN NAMES

The R.C.A.F. Auxiliary has requested that the names and addresses of boys serving in Canada, the Ferry Command and the Coastal Patrol, be sent in as soon as possible. Those with information are asked to call Mrs. Kearns, 3204.

MORE PRESENT

Attendance at the Red Cross Blood Donors Clinic increased some on Wednesday when 65 were present. Included in that number were donors from Westwood, Bridgenorth and Lakefield. Four in the group received silver pins for giving a sixth donation.

MAKING PROGRESS.

The new building at the C.G.E. which is under construction has reached the stage where the workmen are ready to begin on the walls. The building is along Wolfe Street back of the old carbon and porcelain buildings. It is hoped it will be completed in about four months.

CASE DISMISSED

A charge against Norman Sweet of not sending his 12-year-old daughter to school was dismissed in police court today after Crown Attorney V. J. McElderry, K.C., announced that the child has been going to school regularly in recent weeks and that everything was now satisfactory. There has been a long adjournment in the case to give Sweet a chance to comply with the law.

PLAY PEN WANTED

The Children's Aid Society is in need of a play pen for a small child. This is a very deserving case, officials state, and any citizen who wishes to help out by donating a play pen has the assurance that the gift will be in a good cau

WILD DUCKS TARRY

Portents of winter have not yet cleared the wild ducks from Rice Lake. Several rafts of them are still floating around off Hiawatha, and hunters in that area have not yet hung up their guns for the season.

NEED ONLY ICE

The Social and Athletic Club of the C.G.E. has set up its ice box for the winter on the city's property on Park Street south on Chamberlen street. Some grading work was done on part of the field where the rink is now waiting for winter to settle down for keeps.

RINK CORRESPONDENCE

J. J. Dorris, secretary of the Chamber of Commerce, has accumulated quite a folio of correspondence relating to the proposed hockey arena. Some of the letters are from Kingston, Belleville, St. Catharines, Owen Sound, Galt and so on, offering assistance, especially, as several of the writers say in avoiding "our mistakes."

SPECIAL CLASSES

Special classes are being held by the 4th Heavy anti-aircraft unit (R) Sunday mornings in Regimental School work for those who are absent Wednesday nights. There was one recruit, Gnr. H. D. Dunk, and four men were struck off the strength: Gnrs. F. Gandy, W. Stark, R. Baker and J. Young, the latter enlisting in active service.

MILITARY DANCE

The Prince of Wales Rangers (R) are planning to have a dance November 30, it was announced today, and it will take the place of the Regimental dinner. It is not open to the public, but to people sponsored by men of the regiment, and the 4th Battery (R) will be invited too. This week about one-third of the Battalion actually in training took swimming instruction at the Y.M.C.A. which is to be a regular part of their activities.

BUSINESS GOOD

During the past month the Active Service Recruitng Centre at the Armouries has had 74 applicants pass through their hands, and this week reported eight more recruits The men are: G. E. Duck, 647 Gilchrest street; John A. Petherick, R.R. No. 2 Cambpbellford; Roland M. Forbes, R.R. No. 4 Trenton; C. Bosley, Port Hope; Harold Purdy, R.R. No. 2 Colborne; J. G. Hinds, 597 Bethune street; Norman Beggs, Campbellford; and Max Stewart, 62 Lansdowne street.

Obituaries

MRS. ELSIE E. MASON WARD

Mrs. Elsie Elizabeth Mason Ward 9 McLennan street, died at the residence of her son Percy in Willowdale today, where she had been visiting. She was in her 72nd year.

Born in Sturry, Kent, England, she was the daughter of the late Mr. and Mrs. John Pritchard. The late Mrs. Ward Mason had lived in Peterborough for 33 years, coming here from England.

Surviving are five sons, Percy of Willowdale, Rev. John of Durham, William of Windsor, Rev. Fred Ward Mason of Kingsville and Sidney of Peterborough. There is a brother, Albert Pritchard, of Sturry, England, and a sister, Mrs. Clare Austin of Folkestone. Her husband predeceased her a year-and-a-half ago.

The funeral will be held at the Comstock Funeral Home and the arrangements will be announced later.

WILLIAM SCULLY.

St. Peter's Cathedral was well filled with sorrowing relations, friends and neighbors on Tuesday morning at the funeral mass of the late William Scully, to pay their final respects and esteem to a highly respected citizen of this city, and thereby express their sympathy to his bereaved wife and family of five small children.

Mass was celebrated by Rev. Gregory Wolff, who also preached the sermon.

Rev. K. Malane conducted the burial service at St. Peter's Cemetery.

Casket-bearers were Messrs. Frank Scully, James Kermack, George Hamilton, Ollie Taylor, Victory Ridley and Percy Terrion.

Friends from a distance who attended the funeral included Mrs. Katherine Scully and Robert Rex of Toronto; Mrs. Charles Roshotte, Mrs. B. Roshotte and Mrs. P. Roshotte of Tweed.

Births Soar

HAMILTON, Ont., Nov. 18—(CP).—Dr. M. G. Brown, medical superintendent of Hamilton General and Mount Hamilton Hospitals, yesterday predicted an all-time record number of births in the city by the end of 1943. Total for the first 10 months of the year was 2,864, he said, compared with 2,932, the previous record, in 1942.

The PETERBORO METAL COMPANY
Plumbing and Heating Materials
256 Simcoe St. Tel 8301

W. R. TURNER
Phone 4971 195 Simcoe St.
Heating—Plumbing
Sheet Metal Work
CONTRACTING, JOBBING REPAIRING
"CRANE" PLUMBING FIXTURES
"IRON FIREMAN" STOKERS
"HECLA" FURNACES

Buckhorn Institute Guests Of Mrs. Shearer

BUCKHORN, Nov. 18—(ENS)—Peace was the theme of the November meeting of the Buckhorn Women's Institute, held at the home of Mrs. A. A. Shearer, and the program was aranged to emphasize the subject.

Mrs. A. Fulton read "A Word In Season," Mrs. S. Wood and Mrs. P. McKenty gave "The Painting Called Peace." Mrs. Shearer and Miss Nicholls sang a duet, 'Beyond the Sunset," with Miss Nicholls accompanying on the guitar, and Mrs. May Montgomery, convener, supplied contests.

Announcement was made that Raymond Guthrie, who won first place in the Buckhorn oratorical contest, stood third in the Peterborough tryout. The group, which is at present working on two quilts, is planning to have a pot luck dinner on November 25, it was stated. Mrs. H. A. Shearer was hostess.

Farm Forum Meets In The Dawson Home

Stewart Hall Farm Forum Group met for the second broadcast of the series at the home of Mr. and Mrs. W. W. Dawson. The theme was "Prices and Planning." The factors involved in setting farm prices before and during the war were discussed, as well as the importance of farm prices in the whole enonomy. Following the discussion was a recreation period which took the form of games led by Miss Gwenyth Staples. An enjoyable and profitable evening was concluded by the serving of refreshments by the hostess. The meeting next week will be held at the home of Mr. and Mrs. Harold Dawson.

Wants Survey

LONDON, Ont., Nov. 18—(CP)—Immediate steps to survey Canadian industry with a view to peacetime conversion were advocated yesterday by J. Gray Turgeon, Liberal member of Parliament for Cariboo, B.C., and chairman of the House of Commons Committee on Reconstruction and Re-establishment.

Teen-Age Boys Given Year Sentences

Reformatory terms were handed out by Magistrate O. A. Langley, K.C., in police court this morning to two youths who had previously pleaded guilty to theft of a motor vehicle and also of bicycle thefts

Max Stevens, 17, Nassau, was sentenced to one year definite and two months indeterminate in the Ontario Reformatory on a charge of stealing a truck from Hood and Cumming Motors.

On each of four charges of stealing bicycles he was sentenced to four months definite and two months indeterminate in Reformatory. These four sentences will run concurrently but will not commence until the expiration of the sentence imposed for stealing the truck.

"I hope you don't think there was anything clever or sharp about what you did," commented Magistrate Langley after reading Stevens' record. "You would have been much better off if you had been earning the money to buy a car instead of stealing one or to buy a bicycle instead of taking some other person's bicycle and throwing it in the river."

Stevens said that he was going to join the army.

"That's getting to be an old excuse around here," commented the court.

William Nicholson, 19, of Rockcroft, had also pleaded guilty to the theft of the truck and also to one charge of stealing a bicycle.

"You don't seem to have a very enviable record either," said the magistrate in imposing a similar sentence upon him.

"I often wonder whether you fellows think you are doing something clever when you do these things. Any fool could jump into another man's car and drive it off."

Highway Crash Case Finished

After a hearing that took most of the day Magistrate O. A. Langley, K.C., reserved judgment for a week, Wednesday afternoon, in a charge against James T. O'Reilly, Percy township, of reckless driving, following a recent accident on Highway 7, 2½ miles west of Norwood in which two trucks were involved.

O'Reilly in his evidence told the court that he had not seen the milk truck parked on a hill until he was almost on top of it, and it was too late to do anything to avert the crash. The accused said that he was driving own truck at between 30 and 35 miles an hour at the time of the accident. He claimed that at the last moment he had seen one red light at the back of the parked truck.

In his argument T. J. Carley, K.C., defense counsel, contended that Elliott, the driver of the other truck, had been negligent in stopping where he had, and also in not having the flares called for under the Highway Traffic Act.

"The only thing that gives me much worry is whether or not sufficient carelessness has been shown to bring it under the code" commented Magistrate Langley in announcing his intention of deferring judgment or a week.

Future Radio Sets Will Look Like Old

When the war is ended and domestic radio receiving sets once again are on production lines now almost totally devoted to communication systems and detection devices for the armed forces, they probably will have the same appearance of prewar receivers the Radio Manufacturers' Association of Canada states.

As the result of research fathered by the war, many new radio devices will be produced for the public eventually, but before some of these developments can be incorporated in home receivers present broadcasting facilities will have to be extended greatly, the association predicts.

They Do It Again

EAGLE PASS, Tex., Nov. 18.—(AP).— Due to the manpower shortage, Col. John H. Bundy, commanding officer at the United States air field here, announced all personnel, including sergeants, will have to take regular turns on KP duty. "I suppose I can expect a lot of griping from you top-kicks and master sergeants," Col. Bundy added. "Sir," a sergeant piped up, "we did it before and we can do it again."

Mother Lynx And Two Kittens Put To Flight Hunter, Hound And Bear In Anstruther

This is the story of Ponto, a pint-sized beagle hound who developed sore feet on the deer hunt, and while there is some semblance of truth to the item, there is also the Paul Bunyon touch.

Percy Edwards, Ashburnham garage owner decided Ponto had reached that age when he might try his skill on the deer trails and tiny Ponto was a willing subject.

The hunting camp was at Eel's lake in Anstruther township, and after a rather tiring day, Mr. Edwards noticed that Ponto's feet were very tender and bruised. He decided to hoist the little hound into the packsack on his back and with darkness approaching rapidly Ponto snuggled down in the packsack, papoose style and soon was fast asleep.

Soon it was pitch dark, and the party slogged its way through the underbrush and over the rocks toward camp. Another hound ran loose along the runway, and soon the quiet of the night was broken by some weird noises.

It seems the hound ran smack into a Canadian lynx with two goodsized kittens near the path, and things happened fast. The lynx tackled the big hound which took to its heels with a howl of pain, and at the same time, the two kittens trying to escape sprang into the trees, but one of them mistook Mr. Edward for a tree, and landed on the packsack. At this moment Ponto came to life, gave a few lusty barks and poked his head out of the packsack in time to face a scratching, spitting baby lynx. Ponto immediately ducked for cover with a queer throaty noise, and Mr. Edwards seeking to shake loose from his unwelcome burden, tripped and fell in the darkness landed against an unrooted tree. He came in contact with a large furry object which grunted in disapproval, then let out another series of grunts when the baby lynx pounced on it. Edwards dropped his gun, and sprinted down a decline, while another member of the hunting party ducked behind a tree as a full grown bear zoomed past him down the runway in high gear.

Edwards lost his gun in the scramble and it was not recovered until next day. The hound was badly scratched, the lynx and kittens escaped unhurt.

Robt. Blackwood Elects Trial By Jury

Robert Blackwood, 18, was bailed for trial by consent in police court this morning after one Crown witness had been heard in the preliminary inquiry on charge against him of having assaulted Allan Edmison, occasioning actual bodily harm.

Blackwood, who was defended by Hon. G. N. Gordon, K.C., had elected trial by jury.

This new charge against him followed his aquittal on another charge of having assaulted Constable Edmison while in the execution of his duty.

Constable Edmison was the only witness called by Crown Attorney V. J. McElderry, K.C., today and he told the story of an incident at a recent dance in the Canadian Legion Hall, stating that Blackwood had struck him in the face grabbed him by the legs and upset him and then dropped on him while he was prostrate on the floor. He said he was kicked or struck in the face while down and suffered a fracture of a bone in his check.

Anthony Caravaggie, charged with interfering with Constable Edmison while in the execution of his duty was remanded until next week at the request of his counsel Mr Gordon, who said there were five witnesses whom he wished to call in connection with the case.

Gas Consumers Increase 190

The gas department of the Utilities Commission has 190 domestic consumers more than a year ago, as reported by R. L. Dobbin, utilities manager, at the Commission's meeting yesterday. The October output of gas showed an increase of 713,000 cubic feet.

In the electric department the October peak was 12,100 h. p. as compared with 11,400 in October last year.

Pumpage in the waterworks section was 98,200,000 gallons, and the corresponding total a year ago was 101,300,000 gallons. All fire hydrants were inspected and tested, Mr. Dobbin reported, and necessary repairs made. Other activities of the waterworks division included the laying of 500 feet of 6-inch main on Brioux avenue for North Monaghan. Twelve new services were connected from this main to occupied houses, and to new houses in the city nine service connections were laid. Increases occurred in domestic and commercial lighting, but commercial power was down 9.24 per cent.

Teach Egg Grading

LONDON, Ont., Nov. 18—(CP).—Arrangements have been completed by officials of the Ontario Agricultural College, Guelph, and the Poultry Marketing Services, Ottawa, for two schools of instruction for prospective egg graders working in registered egg grading stations throughout Western Ontario.

Another Gain

STOCKHOLM, Nov. 18—(AP).—German traffic through Denmark to Norway was interrupted last night when saboteurs blew up the main railway signal tower at Aarhus, advices from Copenhagen said today.

Judgment Is Reserved In Damage Suit Brought Against Campbellford Company

COBOURG, Nov. 18 —(ENS)—Judgment was reserved by Mr. Justice Chevrier in Supreme Court yesterday afternoon in connection with the damage action for $2,050 brought by Thomas E. Hall of Oshawa against the Campbellford Cloth Co. The plaintiff rented the old curling rink of Campbellford to the Cloth Company with the stipulation that the lessee was responsible for any damage to the property other than ordinary wear and tear or damage by fire. Last February the roof fell in and plaintiff alleged that the defendant was responsible due to the fact that he had failed to shovel snow off the roof after the heaviest season's snowfall in many years. Defendant contended that the building was faulty in construction and produced evidence purporting to support that allegation. The case occupied two days of court. Wednesday was devoted to address by counsel and citations of various cases.

Hamilton Boy Killed In Air Crash

DUNNVILLE, Ont., Nov. 18 (CP)—R.C.A.F. officials at No. 6 Service Flying Training School here today announced that PO. S. Bruce Schatz of Hamilton, Ont., and LAC. S. M. Moore of New Glasgow, N.S., were the occupants of a Harvard Trainer which crashed in Burleigh township, 35 miles north of Peterborough, yesterday. Both fliers were killed.

PO. Schatz, son of Mr. and Mrs. Edwin Schatz, was an instructor at the school here. He was married in September.

Students Honor Rev. G. A. Wolff

The pupils of St. Peter's High School and Separate School assembled on Wednesday morning to bid farewell to Rev. Father G. A. Wolff, who for the past three years has been closely associated with them in all sports. A short program of songs and choral recitations was concluded by a tribute in verse delivered by Maureen Hickey. This tribute, in printed form, and enclosed in a cover of garnet and gold (the school colors) was presented by Mary Crowley to Father Wolff as a souvenir. Miss Marion Downer was accompanist for the singing.

A presentation of books, a gift from the High School pupils, was made by Harold Begley, Harold Legrow, and Peter Roche. James Fitzpatrick gave Father Wolff a number of articles in leather, as a gift from the Separate School boys.

Father Wolff addressed the gathering and briefly explained to the students how closely sports are related to character building. He asked the children to continue their love of good clean sport, and told of the pleasure it had been for him to be associated with St. Peter's pupils during his stay in Peterborough, concluding his address with words of thanks.

W.I. Collects More

TORONTO, Nov. 18.—(CP).—Reports submitted Wednesday to the Federation of Women's Institutes of Ontario meeting here showed an increase of $16,034 in last year's war work fund by the 1,250 Institutes over the previous year's figure. In all, $140,410 was raiased for war work, 82,071 knitted articles and 130,738 sewn articles were made by busy far women.

ARRIVES OVERSEAS — PO. Vaughan Glover, R.C.A.F., whose wife lives at 44 Frank Street, has reached England. He is a navigator and trained at Manning Pool, Dunnville, I.T.S., Toronto, and graduated at Crumlin, receiving his commission immediately after. Prior to enlisting he had a grocery store on Chamberlain Street, which his wife still carries on. PO. Glover is the son of Rev. and Mrs. J. E. Glover of Hastings. (The Roy Studio Photo.)

Welfare League Gives $100 To War Victims

The members of the Junior Welfare League choose very wisely and well in selecting a name for their organization, for it has a meaning which itself is an inspiration for them to live up to, and just how they have done so has been evidenced by the splendid assistance they have given to a number of different efforts as an assist to the war.

To the writers own knowledge, this group of very loyal lady workers have each year at this season for the past three years held a major effort which has been most successful indeed in raising money, and the Peterborough and District British War Victims Fund has benefitted quite substantially on each and every occasion, in addition to which, other funds have also benefitted as a result of their endeavours.

By securing donations of almost everything imaginable in the line of house furnishings and wearing apparel, this group has turned to useful account many articles which were lying dormant in many homes, and the money that was thus raised has, and is being used to much useful purpose in the war effort.

Today the fund records a contribution of $100.00 from their latest effort held a short while ago, through their treasurer, Mrs. J. H. Eastwood, and would pay a well deserved tribute to all the members of this organization and their president, Mrs. D. McTavish.

Class Helps Christmas Fund

All Christian bodies and their Sunday Schools have a particular interest in the celebrations marking the Advent of the Saviour, for their whole teaching evolves around this great event, so it is most fitting that they should be in the forefront in carrying help to those of the human race who have been stricken through the war, at this particular season.

Last Saturday the stall on the market was supplied and operated by the Honor Bound Class of George Street United church under the leadership of their teacher, Mrs. E. S. Kingdon, their effort being particularly on behalf of the Christmas Cheer fund for boys and girls in Britain who have lost their homes.

In this, the teacher had the assistance of Shirley Sisson, Dorothy Lowther and Eleanor Bird throughout the morning, while various other members of the class gave occasional help, from all of which the sum of $10.00 was raised, it also appearing in today's list.

Next Saturday it is expected that the stall will be operated by Mrs. John E. Parker of Norwood, and the Frazerville Community Service Club with Mrs. McClenaghan as convener have booked the following week, with Mrs. Rufus Payne to follow on the first Saturday in December.

Previously acknowledged	$64,816.72
Honor Bound Class, George St. United church Sunday School, Mrs. E. S. Kingdon, teacher, proceeds of Market Stall ...	10.00
The Junior Welfare League, Mrs. J. H. Eastwood, treasurer	100.00
Total to date	$64,926.72

Sgt. Gnr. Wood Killed In Raid Over Germany

Mrs. S. F. Touchburn, who was a resident of Peterborough for forty years, has received word that her nephew, Sgt. Gnr. Ernest Wood, was killed recently in a raid on Germany.

He enlisted in Orillia 27 months ago and for the past year he has been taking part in most of the big raids, being the only Canadian in the R.A.F. crew of a Liberator bomber. Sgt. Wood has been expecting to get a leave that would enable him to be back in Canada for Christmas.

There are six cousins overseas, four sons of Ambrose Wood, Orillia, Stoker William Staunton of Peterborough and Sqdn. Ldr. Archer of Campbellford. Miss A. M. Staunton, 494 Aylmer street, is also an aunt.

"DO OR DIE" GREEKS DROP ON SAMOS—Greek paratroopers, members of the famous "Do or Die" brigade, are shown just prior to their embarking on R.A.F. transport planes to be dropped on the Greek island of Samos in the Aegean, to reinforce the Allies' threatened Dodecanese holdings. Leros has now fallen to the Germans and Samos is the only island in the Aegean Sea now in Allied hands. Photo was radioed from London.

C.M.A. Suggests Amendments To Collective Bargaining

MONTREAL, Nov. 18.—(CP). —Proposed incorporation of the cost-of-living bonus into post-war basic labor wage rates brought a statement yesterday from the executive council of the Canadian Manufacturers' Association meeting here to discuss post-war production and employment.

W. C. Coulter, of Toronto, chairman of the industrial relations committee, suggested that before any order-in-council or regulation resulting from the recent Dominion-provincial conference be adopted the association be given an opportunity of making representations.

A C.M.A. statement added that the industrial relations committee 'hold that the proposed incorporation of the present bonus into the basic wage rate would make its removal, when this becomes justified, a very difficult matter, constituting a reduction wages rather than a removal of an emergency premium. The incorporation of the bonus in the basic wage rate would cut across wage schedules in existing collective labor agreements, being in effect a raise in basic rates brought about by Government action and not by collective agreements. If the proposal is to incorporate the present bonus with the basic wage rate and then continue this system, this would be especially unfair and conducive to labor unrest. The position of the employers paying the full cost-of-living bonus as compared to those paying a lesser amount should be given consideration."

The committee suggested the following amendments to the Ontario Collective Bargaining Act:

1. That when certification of a collective bargaining agency has been refused by the court, a time limit of one year must elapse before a second application may be made by the same agency.

2. That there should be an appeal from the decision of the labor court to the Ontario Court of Appeal on questionsof jurisdiction and law.

3. That there should be an amendment to provide that financial statements of trade unions should be filed at the office of the provincial secretary and made accessible to the public.

He Wants To Help

NEW YORK, Nov. 18.—(AP). —Max Polle, 74-year-old native Russian, makes no apoligies for his needlework as he matches stitches with 65 women in an American Red Cross sewing shop here. The only man in the shop, he joined the unit a year ago, declaring: "I'm a man, but I'll come and face a whole barrage of women if I can do something for the war."

Rambling Reporter

POOR JUDGMENT

The Davis party which was back deer hunting for the first week about five miles north of Katchacoma, are of the opinion that they timed their trip badly. During the entire week they failed to see one deer, let alone shoot one, but on their last day killed two. Those in the group were A. V. Davis, Harold, Clare and Gordon Davis, Richard Martyn, Sgt. F. W. Edwards, C. S. Tanner of Lakefield and George Tanner. —J.S.

BOYS
Wanted to deliver morning paper routes in
Peterboro
Routes pay good profits for an hour's work in the morning, and leave the day and evening free for other activities.
Apply
Mrs. LeBarr, LeBarr's Store
160 Charlotte St.
Phone 6956
GLOBE & MAIL

MASON'S
JUST IMAGINE – A COMPLETE
FOWL DINNER
FOR 5 PEOPLE For Only
HERE'S WHAT YOU GET!
1-Boiling Fowl
5-lb. Potatoes
2-lb. Onions
2-lb. Carrots
ALL FOR $1.69
NO COUPONS REQUIRED
Mason's Grocery Stores

PARATROOPERS HAVE THEIR SCOOTERS—Included in the equipment of Paratroopers are folding motor scooters dropped with them in parachute containers. These handy little vehicles are collapsible and can easily be lifted by one man. They have a speed of about 45 miles per hour and can be ridden over rough terrain. UPPER photo shows the scooter ready to be mounted. In LOWER picture a Paratrooper is lifting a folding scooter from its parachute container.

Sporadic Strikes In Great Britain Greatly Harass War Industries

By BLAKE SULLIVAN
Associated Press Staff Writer

LONDON, Nov. 18 (AP).—Sporadic strikes have broken out within recent weeks in Britain, most of them local in character and in most cases lacking union backing.

In the case of a Vickers-Armstrong armament workers' strike at Barrow-in-Furness, the strikers criticized the Amalgamated Engineering Union bitterly, accusing it of "dilatoriness" in handling their grievance over the company's and a government arbitration board's interpretation of a wage agreement.

War weariness and uncertainty over conditions in the post-war world are contributory causes.

Lord Beaverbrook's Sunday Express in a front-page article charged "Trotskyites and anti-war agitators" with stirring up labor unrest where signs of war weariness appear. These men, the Express said, seek grievances and send agitators to the scene to urge strike action.

The Sunday newspaper The People declared "Some of thes strikes have been fanned by highly paid agitators who want to undermine the prestige of trade unions."

Probe Rumors.

These charges have become persistent. The Ministry of Labor has launched a quiet investigation.

The Express said: "It is proposed that special penalties shall be provided to deal with any person who by action or speech, either in public or by way of advice, helps to start or continue a strike if he has not worked a specific time in the factory or mine concerned."

In the first seven months of this year, the Ministry of Labor said, working days lost through strikes totalled 681,000. In the same period last year the total was 914,000. Although official statistics haven't brought these figures up to date, the Nottinghamshire coal strikes and Vickers-Armstrong strike will probably send the 1943 figure over last year's.

The Daily Herald, Labor Party publication, scoffed at the idea strikers are stabbing fighting men in the back.

"War weariness," said the Herald, "is a prime cause of hasty and misguided action. War weariness of the people who have been working at top pitch — at tasks which are often sheer drudgery — is something beyond the comprehension of many of their political and journalistic accusers."

The Herald also suggested that the tremendous wartime increase of duties on employers and trade union officials has delayed settlement of complaints.

The Daily Herald suggested the best insurance against future strikes would be a clear - cut government declaration of proposals safeguarding the rights of labor in the post-war years.

Catholic Pupils To Get Milk

MONTREAL, Nov. 18 — (CP) — Distribution of milk to 20,000 pupils in Montreal Catholic School Commission buildings will be continued, it was annnounced to-day after a meeting of school officials with officers and the Quebec Dairy Commission and Prices Board officials.

It was announced yesterday that the dairy which had contracted for distribution of the milk to 30 schools had been ordered to take over a government contract and was unable to supply the schools as a result.

To-day's announcement said merely that the distribution would be continued.

WRENS HANDLE "TIN FISH" — Working on torpedo maintenance, a job which formerly was carried out by men now fighting, are British Wrens. They are shown wheeling a torpedo out for loading into a submarine, shortly to leave on patrol.

Circular Barrage

CHERRYVILLE, N.C., Nov. 18 — (CP)—Hundreds of circulars protesting the induction of men who were fathers before the United States entered the war while men with no dependents were allowed to stay at home have been distributed here, causing a Selective Service investigation.

Dr. Vivian Tells Of Health Survey In Address To Hamilton Academy

HAMILTON, Nov. 18—Details of a Province-wide survey of general hospital accommodation at present being undertaken by the Ontario Department of Health with a view to determining the needs of various areas and increasing accommodation if necessary were outlined here last night by Dr. R. P. Vivian, Minister of Health, in an address to members of the Hamilton Academy of Medicine.

"When our survey is completed," Dr. Vivian told the assembled doctors, "the needs and requirements of this community will be made known, and plans will be forthcoming for the best method of dealing with the situation.

Dr. Vivian said that, in any proposed increase of hospital bed accommodation in Ontario, the communities will probably desire to share. "Our hospitals represent one of the outward and visible signs of our feeling for the well-being of the community as a whole. They are frequently a symbol of pride in the civic conscience of the community. In this regard I know Hamilton will take second place to no one."

Dr. Vivian regards the general practitioner as the "connecting link" between any program of public health and the program for treatment of the individual. "His relation to the family must be safeguarded and maintained," he continued, explaining that the doctor's close contact with the family can be the most successful agent for the carrying out of an immunization program and certain preventive services.

"The general practitioner at present is aided in his practice by the laboratory services of the Department of Health, and by their furnishing him certain vaccines and biological preparations, but in the plans for this increased public health system he should be adequately remunerated from the Province for these procedures of a public health nature that he undertakes not only for his patients, but for the community as a whole. Without the services of well trained and competent general practitioners any system of public health will fail. His well-being is therefore one of the prime considerations in the Government's undertaking to revise and improve medical care for people of Ontario."

400,000 Reds Face Germans

LONDON, Nov. 18 — (CP). — The Berlin radio said to-day 25 Russian divisions and large tank forces, perhaps 400,000 men in all, were attacking with strong artillery support on both sides of the Smolensk-Orsha highway in Northern Russia.

To-day's German communique said the Russians had "dented" the Nazi lines north-east of Kerch in the Crimea south-west of Dnepropetrovsk and north of Krivoi Rog in the Dnieper Bend; and south-west of Gomel. The Germans claimed Nazi counter-attacks had made "good headway" near Zhitomir and that numerous prisoners and arms were captured on an island in the Dnieper near Zaporozhe.

WESTWOOD

W.I. Hears Sketch On Life Of R. Burns

WESTWOOD, Nov. 18 — (ENS). —The November meeting of the Women's Institute was held Tuesday afternoon. Hints on baby care were given in answer to the roll call

It was decided not to apply for the government grant of $3 and final arrangements were made for the bingo party to be held on November 19. Mrs. J. Thompson recited Robert Burns' poem "To a Mouse," she also sketched his life. A paper on "Good Health" was given by Mrs. E. W. Sargent, who is convener of social welfare. A duet was sung by Mrs. F. Mortlock and Mrs. A. Wood and Mrs. Mortlock also gave a piano solo.

Millbrook News

Articles shipped from the Red Cross rooms Tuesday included 50 pairs of heavy flannelette pyjamas for the capture parcels, leaving 50 more still to be made; also seven skirts for the British Civilian relief. A donation of three crocheted doilies was received from Mrs. Lloyd Peel and tickets will be sold

Miss M. E. Duncan is leaving the end of this month for Cleveland, Ohio, to spend the winter with Mr. and Mrs. Harry Duncan, and is renting her home, on Annie Street, to Mr. and Mrs. Joseph Lancashire until spring.

Manila Paralysed

NEW YORK, Nov. 18.—(CP).—Manila has been paralyzed by a typhoon and flood which inundated most of the city, wrecked homes and disrupted electric power, gas, water and telephone services, the Japanese-controlled Manila radio said last night in a broadcast recorded by the Office of War Information.

Spoon-Feed Them

CHICAGO, Nov. 18.—(CP).—Declaring Fascism is no more "imperialistic than any other type of government," Senator Gerald Nye (Rep.-N.D.) said yesterday Germany and Japan should be permitted to decide what type of government they want after the war

BUEHLER BROTHERS

SPECIALS FOR YOUR WEEK-END MEAL

Meaty Blade Roast Beef, lb.	27c
Short Rib Roast, lb.	30c
Full Cut Rump Roast, lb.	31c
Rolled Prime Rib Roast, lb.	40c
Boneless Pot Roast, lb.	28c
Round Steak or Roast, lb.	36c
Shoulder Veal Chops, lb.	25c
Loin Veal Chops, lb.	35
Beef or Pork Sausage, lb.	25c
Shoulder Lamb Chops, lb.	29c

COOKED MEATS

Dutch and Mac. & Cheese Loaves, lb.	32c
Bologna. Sliced, lb.	23c

(In the piece 21c)

Fresh Killed Chickens, lb.	38c
Sliced Side Bacon, lb.	43c
Sliced Pickle Back, lb.	45c

(By the piece 43c)

PORK

Fresh Shoulders, lb.	28c
Fresh Butt Roast, lb.	34c
Fresh Hams, lb.	33c
Loin Roast of Pork, lb.	38c
Loin Chops Centre Cut	39c

BUEHLER

FAMOUS for THRIFT!

CHECK Your Gift List Now! Don't wait to shop until "the last minute!"

ZELLER'S
RETAILERS TO THRIFTY CANADIANS

for CHRISTMAS GIVING

POPULAR CLASSICS

For Young Readers!

Zeller-Gift-Priced!

49c

TREASURE ISLAND by R. L. Stevenson.
THE LEAVES OF GRASS by Walt Whitman
TOM SAWYER by Samuel Clemens.
KIDNAPPED by Robert Louis Stevenson.
MOBY DICK by H. Melville.
CHRISTMAS STORIES by Charles Dickens.
A TALE OF TWO CITIES by Charles Dickens.
SHERLOCK HOLMES by A. Conan Doyle.
BLACK BEAUTY by Anna Sewell.
CANTERBURY TALES by Geoffrey Chaucer.
HOUSE OF SEVEN GABLES by Nathaniel Hawthorne.
LITTLE WOMEN by Louisa M. Alcott.
TOM BROWN'S SCHOOL DAYS by Thomas Hughes.
SILAS MARNER by George Eliot.
POEMS by Percy B. Shelley.
LITTLE MINISTER by James A. Barrie.
VICAR OF WAKEFIELD by Oliver Goldsmith.
AESOP'S FABLES
THE LUCK OF ROARING CAMP by Bret Harte.
LAST OF THE MOHICANS by James Fenimore Cooper.
MASTER OF BALLANTRAE by R. L. Stevenson.
GULLIVER'S TRAVELS by Jonathan Swift
POEMS by Alfred Tennyson.

SELECTED BEST SELLERS

Foremost Authors

75c

SILVER SLIPPERS by Temple Bailey.
APPOINTMENT IN SAMARA by John O'Hara.
EARLY AUTUMN by Louis Bromfield.
SHEPHERD OF THE HILLS by Harold Bell Wright.
THE LAST TRAIL by Zane Grey.
THE SPOILERS by Rex Beach.
KINDRED OF THE DUST by Peter B. Kyne.
SATURDAY'S CHILD by Kathleen Norris.
WHERE THE BLUE BEGINS by Christopher Morley.
MY SISTER EILEEN by Ruth McKenney.
BAMBI by Felix Salten.
AIR FORCE by John O. Watson.

"The Keys of the Kingdom"

A dramatic moving novel written by A. J. Cronin! Ranked among 1941's best sellers. New Popular Price 1.69

Give BOOKS! They Are Welcome Gifts!

POPULAR FICTION

LOVE! MYSTERY! ADVENTURE!

59c

THE DIVINE LADY by E. Barrington.
THE EGYPTIAN CROSS by Ellery Queen.
THE GLORIOUS ADVENTURE by Richard Haliburton.

ZELLER'S LIMITED

Famous For Thrift

ZELLER'S
RETAILERS TO THRIFTY CANADIANS

Practical Gifts

EARLY CHRISTMAS SHOPPING
EARLY CHRISTMAS MAILING
IS PATRIOTIC CO-OPERATION!

GIFTS FOR HOMEMAKERS

- **TEA TOWELS:** Size 20 x 30 ins.—of fine quality cotton. Pretty borders of red, blue, green. Zeller-Gift-Priced 39c
- **DRESSER SCARVES:** Size 12 x 36. Of Linen Crash, edged with lace 1.00
- **RUNNERS:** Dainty runner of organdy or lace ...... 59c to 1.00
- **BATH MAT SETS:** Of soft, pretty, durable Chenille. Set consists of 22 x 34 in. mat and matching lid-cover. Set 2.98
- **MONKSCLOTH CUSHION COVERS** to brigten your living room 1.00

GAY TABLECLOTHS—50" x 68", blue, green, gold, peach 1.29

- **MERCERIZED TABLE DAMASK** in plain with dainty coloured borders. 64" wide. Yard 1.29

CHRISTMAS CARDS 5c

Great variety! Beautiful cards with traditional greetings. Individual cards or boxed assortments — complete with envelopes.

TAGS, SEALS 5c

Colorful assortment of seals to brighten your parcels. Pkg. 5c

WRAPPING SUPPLIES, 10c

Dainty Wrapping Tissue. Get your supply early! See our ribbon selection while you are here!

Zeller's Limited

• Famous For Thrift

ZELLER'S
RETAILERS TO THRIFTY CANADIANS

For Now, Thro' Winter!

Styles As Shown

Fur-Trimmed

MILLINERY

2.98 & 3.49

Right smart for all-occasion wear; these dashing models trimmed with your favorite furs! Select one that matches the fur on your Winter Coat; or wear a fur-trimmed Hat with your untrimmed Coat and achieve extra chic! Zeller-Thrift-Priced!

LOVELY CREPE DRESSES

A variety of tailored and dressy styles in this Thrift-Priced group of rayon crepe, celanese Dresses. Popular colours. Some, trimmed with lace; others, with gay embroidery or pretty prints. Sizes 12 to 20; 38 to 44. Zeller-Value! 2.98

SLIPS

DAINTY AND DURABLE

$1.19

"Twinmist" Slips (style as shown). Fashioned to fit slimly! Worth-while value for your own "undie" wardrobe, or for gift-giving! Popular sizes in white, tearose. Zeller-Thrift-Priced.

Lingerie Values!

DAINTY SATIN GOWNS with sheer trim. A delightful Christmas gift. Colours ice blue or tearose. Sizes small, medium and large 1.59
CELASUEDE PANTIES with dainty embroidery trim 49c
LADIES' KNEE CUFF PANTIES in bemberg rayon and celanese 59c

Smart Gloves

Leather - & - fabric combination, in black, brown, navy. Ladies' sizes: 6 to 8. Zeller-Gift-Priced .. 1.00

Smart Bags

Handbags make an ideal gift. See our fine selection of Pigtex Keratol or fabric in underarm or top - handle style. Popular colours 3.57

'Kerchiefs

Splendid assortment of Head 'Kerchiefs, of printed spun or brushed rayon; fringed all around. Lovely patterns and colours. 49c to 89c

Dainty Boxed Hankies trimmed with lace, coloured embroidery or organdy. Zeller-Thrift-Priced! 25c to 49c

Mosher Protests Closing Trenton Plant

OTTAWA, Nov. 18 (CP).—A. R. Mosher, president of the Canadian Congress of Labor, to-day wrote Prime Minister Mackenzie King protesting "most emphatically" on behalf of the C.C.L. against closing of the rolling mill and nut and bolt plant at Trenton, N.S., and the reported transfer of the operations and machinery to Montreal.

The rolling mill and nut and bolt plant are owned by Trenton Steel Works Ltd., subsidiary of Dominion Steel and Coal Corp.

Mr. Mosher's letter, referring to the transfer to Montreal, said:

"This evidence of the company's willingness to take advantage of low wage levels in the province of Quebec is likely to have serious repercussions in both provinces.

"At the very least the government is urged to instruct the company to carry on operations as in the past until there has been an investigation of the whole matter by representatives of the Dominion or Nova Scotia governments or both.

34 Charged

WINNIPEG, Nov. 18 — (CP).—Thirty-four of the Jehovah's Witnesses were charged in provincial police court here Tuesday with leaving Canada without permission. United States immigration authorities turned them over to provincial officials and in court they were remanded until November 23.

Seaman Suffocated

HALIFAX, Nov. 18 — (CP).—The body of Percy K. Fallowfield, 30, British seaman, was found aboard a ship in port yesterday after he had apparently wandered aboard—unaware that the ship had just been fumigated. Dr. F. V. Woodbury, coroner, said the seaman died from the fumes.

LOCOMOTIVES FOR INDIA—Two big Canadian plants—one in Kingston, the other in Montreal—are now turning out "X-Dominion" locomotives for India. Picture (at LEFT) shows first one delivered from Montreal. Note wide gauge of Indian railways. (On RIGHT) H. J. Carmichael, co-ordinator of Production, Department of Munitions and Supply, smiling his approval, while Hon. K. C. Mahindra, head of the India Supply Mission in Washington, tries his hand on the throttle of the "Bombay."

Power Plants Ordered Reduce Charges

MONTREAL, Nov. 18 — (CP)—Six Quebec electrical companies were summoned to-day to appear before the Quebec Public Service Board here November 24 to show reasons why electricity rates should not be reduced provisionally by one-half for the last four months of the year.

Companies summoned to appear were Montreal Light, Heat and Power Consolidated, Shawinigan Water and Power Company, Southern Canada Power Company, Quebec Power Company, Gatineau Power Company, and Saguenay Power Company.

The notice said the companies were to appear November 24 to make representations to show why the board should not order the proposed reduction. Otherwise, the summons said, an order will be issued putting the temporary reductions into effect.

Montreal Light, Heat and Power already has a submission before the board, with a hearing scheduled for next week, to show why its capital assessment chargeable against electricity rates should not be reduced.

Change In Status

STRATFORD, Nov. 18 (CP). — It has been learned that the latest development in the Stratford Barracks situation calls for the No. 6 Basic Training Centre to move out at the end of next week, and establishment of quarters here for the Dufferin-Haldimand Rifles of Canada, whose peacetime headquarters are Brantford. This battalion is doing duty in the Niagara district at present.

THANKS THE FALKLANDS

LONDON — (CP). — The Duke of Gloucester has telegraphed his thanks to the people of Falkland Islands for a new donation of about $20,000 to his Red Cross and St. John Fund.

Flying Fortresses Claim 1,348 Axis Planes

ALGIERS, Nov. 18.—(AP).—United States' Flying Fortresses in their first year of operations in the North African theatre destroyed or damaged 1,348 enemy planes, and dropped 26,101 tons of bombs on enemy targets in Tunisia, Libya, Sicily, Sardinia, Pantelleria, Italy France, Germany, and Greece.

An announcement to-day said that 87 Fortresses were lost from all causes, and that the losses amounted to 67/100ths of one per cent of total sorties. The big planes were credited wtih shooting down 775 enemy planes, probably destroying 294, and damaging 279 in the year.

STRONG BONDS

The first engagement rings, used in the time of the Romans, were made of iron.

TO EASE MISERY OF CHILD'S COLD RUB ON VICKS VAPORUB

Russian Paper Lauds Americans

MOSCOW, Nov. 18 (AP).—The Communist party newspaper Pravda, in an editorial on the 10th anniversary of the beginning of diplomatic relations between the Soviet Union and the United States, pointed today to increasingly friendly relations between the nations, and gave warm praise for American aid during the war.

"The Soviet Union appreciates very much the moral and material the United States since the beginning of the invasion by Germany," ning of the invasion by German," the editorial said. "It is known that during the war our country on the basis of the lend-lease agreement has received a big amount of arms, war material and food. The good will of the American government and of the American people has been invested in these supplies."

Pravda then gave credit to President Roosevelt for helping to eliminate much of the misunderstanding of the Soviet Union.

Pravda, as did the government newspaper Izvestia yesterday, asserted that the end of the war would be hastened when Russia's allies fully concentrate their forces against Germany, in other words when a "second front" in the west is opened.

22-Year-Old Case Again Before Judge

MONTREAL, Nov. 18 —(CP). — Judge Tetreau, who 22 years ago succeeded as defence attorney in having a woman client adjudged mentally incapable of undergoing trial for manslaughter, will preside from the bench today at her preliminary hearing on the old count.

The woman, Marie Anne Harvey, who had been arraigned following the death of her newborn child, was committed to a mental hospital in 1921 and recently was released as cured. Tuesday, Judge Tetreau presided at her re-arraignment and ordered preliminary hearing.

New Wage Rate Irks Company

OTTAWA, Nov. 18 (CP). — The Aluminum Co. of Canada today appealed to the National War Labor Board against a decision of the Quebec War Labor Board granting wage increases to employees in a number of occupations at the company's La Tuque, Que., plant.

The appeal was opposed by the International Union of Aluminum Workers (A.F. of L.) and the National Catholic Syndicate of Aluminum Workers.

The company argued the new wage structure at La Tuque puts the rates out of line with those paid in other plants, particularly at Arvida, Que., where—because of living conditions and other circumstances—the company considered higher rates justifiable. Adoption of the new wage schedule at La Tuque would probably result in new demands for a general up-grading of rates in all the company in Ontario and Quebec plants, the company said in its brief.

The syndicate in its reply said wage rates at Arvida are low and that increases granted at La Tuque are justified. While the La Tuque potmen were not required to care for as many pots as those at Arvida, working conditions were less favorable.

Canada To Give Dairy Products

OTTAWA, Nov. 18 — (CP). — Canada is expected to supply dairy products and possibly some clothing and live stock as its contribution to the $2,500,000,000 United Nations Relief and Rehabilitation program outlined in Atlantic City last night by a U.N.R.R.A. spokesman.

The first breakdown of the probable cost shows that Canada likely will be asked to contribute $90,000,000. It is expected contributions will be made either in cash or in kind and Canada probaby will be among those nations supplying the commodities.

It has been suggested here that the Dominion's contributions would be mostly in foodstuffs, such as butter, cheese, eggs, condensed milk and concentrated and dehydrated foods. Some clothing also might be sent to liberated countries and also livestock to replenish the dwindling herds of Europe.

Dionne Home To Cost $50,000

CALLANDER, Ont. Nov. 18 (CP)—Mr. and Mrs. Olive Dionne and their 12 children—including the quintuplets—soon will move into their new $50,000 home which is almost ready for occupancy.

Final touches now are being given to the new 19-room home located only a few steps from the six-room farmhouse in which Mrs. Dionne gave birth to the five little girls. In addition to its 19 rooms, the new home has nine bathrooms, a large playroom and a two-car garage.

The five: Marie, Cecile, Annette, Yvonne and Emilie, have watched for some months now from their nursery the construction of a home where they will be with their parents.

It is expected the family will move in on or before the week-end.

A $15,980 BULL

READING, England — (CP). — A record price for a Guernsey bull was realized at a cattle sale when Antonia Third of Toadsmoor was purchased by Sir William Rootes for $15,980.

REACHES ENGLAND—Mr. and Mrs. Nelson Windover of Lakehurst have received word that their son, Tpr. Harold Windover of the Tank Corps has arrived overseas and is stationed in the same camp as his nephew, Tpr. Wilbert Barcroft of Lakehurst. He enlisted in January, 1943, and had been working at the Nashua Paper.

Bailieboro News

The executive of the Y.P.U. met at the home of the president Miss Eileen Thompson, Tuesday evening. Plans were made to hold a crokinole party November 23 and to invite Plainville Y.P.U. for an evening in December.

Christ church will hold its 51st anniversary services Sunday, with Rev. P. C. Howard as guest speaker.

Mrs. Stanley Zealand of Cobourg and Mrs. MacDonald of Port Hope, spent a day with Miss Edna Johnston.

Miss Clara Seens attended the Women's Institute convention in Toronto recently.

Mr. and Mrs. William Armstrong, Mr. and Mrs. Jack Armstrong ano baby son, of Manvers, and Mr. and Mrs. David White and son Elias, of Cavanville, spent a day with Mr. and Mrs. James Roddy.

Fewer Suicides

WASHINGTON, Nov. 18 (CP).—The U.S. suicide rate is falling sharply under impact of another war, the Census Bureau reported, yesterday, noting a similar decline occurred during the First Great War but declining to speculate on the reasons.

MENU Delights at ECONOMY COST!
Delicious Desserts
BENSON'S CORN STARCH
Famous for over 80 years

FREE!—Send for the Free booklet "Economy Recipes for Canada's Housoldiers." Send your name and address with the words "Economy Recipes." Address Dept. 2-S, The Canada Starch Home Service Dept., 49 Wellington St. E., Toronto. ND-13

Canada's First Choice!
FRY'S COCOA
for Nourishment and Flavour

"Give a man a better breakfast and he'll do a better war job!"

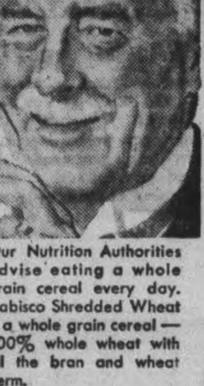

Our Nutrition Authorities advise eating a whole grain cereal every day. Nabisco Shredded Wheat is a whole grain cereal — 100% whole wheat with all the bran and wheat germ.

It's ready-cooked, ready to eat, and equally delicious with hot or cold milk. For better breakfasts, serve Nabisco Shredded Wheat — regularly.

THE CANADIAN SHREDDED WHEAT COMPANY, LTD.
Niagara Falls, Canada
Z143B

MADE IN CANADA OF CANADIAN WHEAT

FREE RUNNING

FOR FINER FOOD FLAVOURING

The RATIONAL CHOICE
RED ROSE QUALITY Makes COUPONS GO FURTHER
RED ROSE TEA & COFFEE

GOOD COOKS RUN IN OUR FAMILY...
AND THE FAMILY RUNS TO
RED & WHITE Food Stores
SALT SUGAR SPICES FRUITS CAKES BEVERAGES VEGETABLES SHORTENING ETC.

Specials for Thursday, Friday and Saturday, Nov. 18, 19 and 20
A good cook needs quality ingredients . . . that's why it pays to shop at your nearest Red & White Store.

GROUND CLOVER, ALL-SPICE and WHITE PEPPER Red & White SPICE	Shaker Glass 2 for	19c
Quaker MACARONI	16-oz. Pkg. 2 for	25c
Canada CORN STARCH	2 Pkgs.	19c
Kellogg's ALL-BRAN	Pkg.	23c
FANCY GRADE B.C. McINTOSH APPLES	Doz.	38c
RED & WHITE BAKING POWDER	16-oz. Tin	25c
RED & WHITE—Vanilla and Lemon and Almond EXTRACTS	3 for	25c
CHOCOLATE, MAPLE, ORANGE, ETC. RENNET POWDER	2 for	25c
RED & WHITE ORANGE PEKOE TEA	lb.	79c
COWAN'S PERFECTION COCOA	lb.	25c
Lady Godiva TOILET SOAP	2 Cakes	11c
QUICK Quaker Oats	Lge. Pkg.	23c
AYLMER SWEET GREEN TOMATO Pickles	16-oz. Jars	25c
RED & WHITE Coffee	lb.	45c
CROSSE & BLACKWELL Chef Sauce	8-oz. Bottle	17c
COLGATE'S Dental Cream	Tube	25c
PRESTO PACK Wax Paper	Unit of 10	75c
Polifor Wax	1-lb. Tin	49c
QUAKER PUFFED Wheat Sparkies	3 for	25c
CALIFORNIA Lemons	Doz.	38c
CHOICE Tomatoes	lb.	22c
IVORY SOAP MED. SIZE	2 for	14c
Chipso Family Wash MED. SIZE		23c

HERE'S QUALITY MODERN
PRICED TO PLEASE YOUR PURSE!

A Lovely Xmas Gift for the Home

7-Piece Ultra-Modern Bedroom Suite

An entire 7-piece bedroom outfit, featuring a smart, modern suite in rich walnut finish, with all accessories included.

- Full Panel Bed
- Chest of Drawers
- Vanity
- Pair of Pillows
- Comfortable Mattress
- All Steel Cable Spring

7 Pieces Complete This Week Only.... 79.50

3-Piece, Two-Purpose Davenport Suite

Davenport and 2 Matching Chairs

An attractive Chesterfield suite by day, a comfortable spring-filled bed by night. This practical suite will make a welcome addition to your home, where additional accommodations are needed. Full length davenport, with drop back that makes up quickly into a double bed, and two matching chairs, covered with heavy repp, in wine and one chair in green. The 3 pieces 99.50

REMEMBER, CHRISTMAS IS ONLY 5 WEEKS AWAY. SHOP NOW FOR BEST SELECTION.

H. Florence Furniture Co.
PETERBOROUGH, ONTARIO
204-206 CHARLOTTE ST. PHONE 7651

Stoker 1 William Farrel, R.C.N.V.R., has left to report for duty at a new post.

Tpr. C. R. (Bud) Cooper, P.L.D.G., who has been recuperating in Kingston Military Hospital, has arrived home to spend the week-end with his parents, Mr. and Mrs. H. W. Cooper, Nicholls Oval.

Stoker 1 Don Eason, R.C.N.V.R., who has been home on leave, has left to report to H.M.C.S. Cornwallis.

Stoker 1 Jack Merritt, R.C.N.V.R., who has been on leave in Peterborough, has returned to his base.

Mrs. James Chapman, 226 Woodbine avenue, is celebrating her 86th birthday today.

Mr. and Mrs. William Downer, 172 Lake Street, are celebrating their 23rd anniversary today.

Capt. Dorothy M. Adcock, C.W.A.C. of Kingston, District Recruiting Officer, was in Peterborough Wednesday

Mr. and Mrs. J. H. Yelland, 194 London Street, are today quietly celebrating their 58th wedding anniversary.

Petty Officer Lawrence Collins, R.C.N.V.R., who has been visiting his mother, Mrs. Bertha Collins, 297 Westcott Street, has returned to his station.

Dr. H. V. Dobson is in Cincinnati and Cleveland attending meetings of the American Therapeutic Society and the Southern Medical Association.

Mr. George Groombridge, 296 Roger street, of the Department of National Revenue, has returned home after spending almost five weeks at Ivy Lea.

Mrs. W. R. Morris donated the cake on which tickets were sold at the Grenfell Mission tea on Wednesday afternoon, and Mrs. A. Robinson donated the bathmat, for which tickets were also sold.

HEAVY ON OIL

It took 581,000 gallons of oil to send American bombers to their first assault on Rome and bring them back to base.

Week-end SPECIALS AT BLACK'S

Better Dresses Reduced To 9.95
Wools and Fine Crepes
A Real Opportunity

GOOD WINTER Coats Reduced To 25.00

Fine Lisle HOSE Full Fashioned 89c - 1.00

BLACK'S
GEORGE at KING

THERE'S A RIGHT WAY- TO GIVE LONG LIFE TO FOOTWEAR

POLISH OFTEN

PLACE IN TREES WHEN NOT BEING WORN

KEEP SHOES IN GOOD REPAIR

Wartime conditions make it necessary for you to make your shoes last longer. Of course, that is easy with DR. M. W. LOCKE SHOES because they are expertly built for extra service. But you can even double the ordinary life of your shoes by this threefold shoe care—Take care of their shape (use shoe trees when not in use) . . . their appearance (polish) . . . and their condition (repairs). When new DR. M. W. LOCKE SHOES are absolutely necessary, see us. Our stocks are as complete as conditions permit.

Fittings Guaranteed By X-Ray

R. NEILL LTD.
350-354 GEORGE ST. PHONE 8493

Personals and Social

HOSPITAL SETTING FOR ROMANCE OVERSEAS — Phyllis Charlton, daughter of Mr. and Mrs. John Charlton of Lakefield, was recently married overseas to Lieut. Colin Gordon Stanley Maxwell of the Queen's Own Cameron Highlanders attached to the Commandos, who is the son of Mrs. S. Gordon Maxwell and the late Mr. Maxwell, the Chase, Clapham Common, England.

Lakefield Nurse Is Wed To Army Officer Overseas

It could have happened in a best seller love story with romance climaxing the meeting of a pretty nurse and a patient in the hospital, but instead it happened in real life to Miss Phyllis Alvina Charlton, daughter of Mr. and Mrs. J. E. Charlton of Lakefield, who is attached to a medical unit overseas.

While the groom, Lieut. Colin Gordon Stanley Maxwell of the Queen's Own Cameron Highlanders, attached to the Commandos, was in a convalescent hospital, he met Miss Charlton, who was nursing there. A romance developed and resulted in their wedding at Holy Trinity church, Clapham Common.

Wearing a Dutch blue dress with matching jacket, brown accessories and a corsage of yellow roses, the bride was attended by Miss Betty Webster, from her unit, who wore a nigger brown ensemble with a spray of red carnations.

The best man was Mr. Maurice Leslie Ringrose and the bride was given away by Dr. Hewson Kellum. The ceremony was conducted by Rev. C. Brundritt (curate).

The reception was held at the home of the bridegroom's mother, and the honeymoon was spent at Holmewood St. Mary.

Lieut. Maxwell is the son of Mrs. S. Gordon Maxwell and the late Mr. Maxwell, the latter having been a retired naval officer and author. The bride is a graduate of the Sick Children's Hospital in Toronto and has a brother, Sgt. Irwin J. Charlton, overseas with the 4th anti tank unit. He was unable to be present for the wedding.

Fashions

SMART COVER-UPPER

Here's a cleverly designed yet easy to make apron, Patern 9561. Note the two distinctly different versions; one, a plain fabric with a print; the other, all one with ruffles and scallops. Smart gifts!

Pattern 9561 comes in sizes small (32-34), med. (36-38), large (40-42), extra large (44-46). Small size, all one fabric, takes 1⅝ yards 35-inch; other version, 1⅜ yards 35-inch and ⅝ yard contrast.

Pattern Number ....

Size ....

My Name ....

....

Address ....

I enclosed 20c for postage.

Tea and Bazaar Is Held By Ladies St. Paul's Church

The main attraction Wednesday afternoon at the tea and bazaar sponsored by the Friendly Group of the Ladies' Aid of St. Paul's church was the large tea table, covered with a lace cloth, set with silver, decorated with yellow candles in silver holders, and centred by a lovely bouquet of bronze 'mums. It was placed in the centre of the Sunday School room and smaller tables were set around the central table. The ladies were served by a committee of ladies under Mrs. F. Board and Mrs. George Coleman, Sr., who were in charge of the tea tables. Mrs. R. Fortye and Mrs. A. Mahood poured.

As the guests entered they were received by Mrs. J. D. Smart, Mrs. A. A. MacIntyre, and Mrs. George Coleman, Jr., and Mrs. J. A. Smith was treasurer.

The booths were set in the alcoves of the Sunday School and contained a wide variety of goods. Aprons, fancy-work, knitting, novelties, home-cooking, plants, and even a country store and a fishpond were to be seen.

The home-cooking booth was in charge of Mrs. Annie Rudd, Mrs. D. MacIver, and Mrs. J. H. Rosenburgh; Mrs. F. Fry, Mrs S. Lockington, and Miss Maude Finnie were the committee for the country store; the novelty committee consisted of Mrs. R. Ross, and Mrs. William Moorhead; the knitting booth was in charge of Mrs. T. Smith and Mrs. A. Strong; aprons were under the supervision of Mrs. A. Power and Miss A. E. Ingram; and Miss E. J. Allen had charge of the fancy-work.

Social conveners for the tea were Mrs. William McBride and Mrs. S. Meiklejohn, and the following ladies were serving the small tea tables; Mrs. Allen McConkey, Mrs. S. Gilgour, Mrs. E. Howson, Mrs P. Coleman Mrs. D. O. Lavis, Mrs. A. Mahood, Mrs. Peel, Mrs. Jones and Miss D. Black.

Approximately 250 ladies attended the tea, and the booths were busy all afternoon. The committees in charge of the arranging and planning for this tea and bazaar were rewarded by seeing their efforts praised and admired by all who were present at the tea.

Bazaar, Tea Held In Aid Of Grenfell Mission

Finely hooked rugs of every size and description were an important part of the tea and bazaar held Wednesday afternoon at the home of Mrs. W. R. Morris the president, and Mrs. G. R. Langley received the guests, and Mrs. F. M. Somerville was treasurer for the afternoon.

Four tables were on display, each in charge of a committee. The home-cooking table committee was Miss Abbie Robinson, and Mrs. C. E. LaBranche. Miss Linda Hall, Mrs. B. D. Hall and Miss Wildelmina Ross supervised the handicraft table, and Mrs. D. V. Canning was in charge of the card display and Miss Walsh, of the notepaper display.

Smart knitted gloves and mitts, attractively trimmed, were on sale at the handiwork table, and lovely Christmas cards and stationery as well as delicious home baked cookies and cakes were also sold. Beautiful hooked rugs were on display everywhere, and ranged in size from small mats to rugs large enough to use in front of a door, or as scatter rugs. Various designs were used, and mountain scenes, sea gulls, ducks and penguins, as well as scenes depicting a little of life in Labrador, were represented. One particularly striking design was composed of three white gulls flying against a blue background, with the white waves of the ocean beneath. Another attractive and popular design consisted of 3 penguins, standing in a row, their white breasts contrasting sharply with their black wings and red beaks. The design of the largest rug on display was a map of Newfoundland, complete with compass bearing in the corner, and small whales spouting water and miniature ships drawn in the ocean. In fact, it appeared to be an exact replica of an old-fashioned map. The island and the part of the mainland which was shown were done in brown, with a fine black edge, and the water was naturally blue thus making an extremely striking and attractive rug.

At the tea table, Mrs. S. D. Carver poured, assisted by Mrs. Rowland, Mrs. J. D. Collins, and Mrs. E. H. Howson, who served dainty sandwiches and cakes to the guests.

During the afternoon draws were conducted. One draw, for a bathmat, was won by Mrs. D. V. Canning. Another, or a rug, was won by Miss Lois Stewart, and Mrs. Collings was the lucky winner of a cake. Miss Daisy Walker held the ticket which entitled her to a lovely rug.

An unusually large number of ladies attended this tea, and the proceeds, which will amount to a considerable sum, will be used to assist the work of the Grenfell Mission.

Let us do your ALTERATIONS and REMODELING

Prompt, efficient, expert service includes:
- Changing Hemline
- Inserting Slide Fasteners
- General remodeling of Coats, Dresses and Suits

Reasonable prices in accordance with estimate furnished in advance.

SINGER SEWING CENTER
293 George St. N.
Phone 8425

Needlecraft Pattern

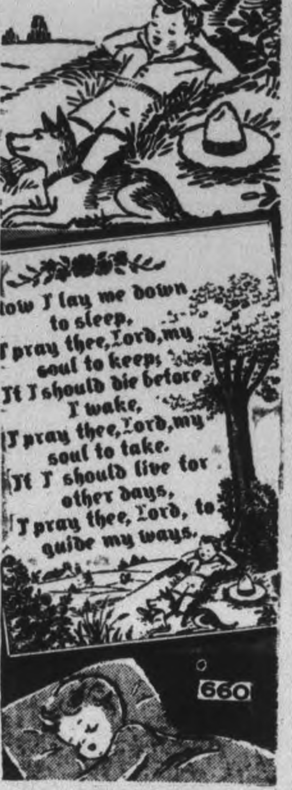

A CHILD'S PRAYER

Embroider this delightful panel with the words of the beloved prayer of childhood...cherish it forever as a memento of your litle one's early years. The stitches are so easy that you'll enjoy genuine relaxation doing it. Pattern 660 contains a transfer pattern of a panel 14 x 17½ inches; color chart; list of materials required; stitches.

Pattern Number ....

Size ....

My Name ....

....

Address ....

I enclosed 20c for postage

Bonarlaw News

Mrs. Isaac Brown of St. Catharines is visiting relatives here this week.

The Y.P.S. of St. Mark's Church held the annual meeting on Tuesday. Officers elected are: President Robert Cosby; vice-president, Delbert McComb; secretary-treasurer, Miss Freida McLaren.

Repair Hymn Books

The Tuesday Evening group of St. John's Church met in the parish hall, and after a short business meeting in which arrangements made to assist the A.Y.P.A. to entertain the Normal School Students at the annual party, the evening was spent in repairing the Sunday School hymn books. Refreshments were served under the convenership of Miss Eileen Morley and Mrs. E. MacDonald. The next meeting, which will be the Normal School students party, will be held on Wednesday, December 1.

ASIATIC FRUIT

The cantaloupe first was grown in Southern Asia.

4 TIMES EASIER TO DIGEST THAN PLAIN COD LIVER OIL!

That's why it's so highly recommended

The reason Scott's Emulsion is such a great tonic is that it contains an abundance of vital elements—for adults to help build stamina, improve digestion and fortify the system against colds—children for aid in developing strong bones, sound teeth and sturdy resistance against common winter ills. Emulsified by an exclusive process for easy digestion. Pleasant-tasting, economical too. Buy today. All druggists.

SCOTT'S EMULSION

CUTS, BURNS Scalds, Athlete's Foot, Chafed Skin, Tired, Sore Muscles, etc., use this new, fast-acting, sweet-smelling remedy. Keep a tin handy for every emergency.
Cress HEALING SALVE AT ALL DRUG COUNTERS 50¢

Superfluous Hair
On Face and Moles
Completely Permanently and Painlessly Removed by Electrolysis. Eyebrows permanently arched. For appointments Phone 6423 or write
MRS. MARIE MURDUFF
409 Wolfe St.

SALE OF Ladies' FUR TRIMMED AND PLAIN Winter Coats
Still Continues For This Week

Ladies' HATS
A large stock of latest model Fall and Winter Hats. Variety of styles and colors. While they last, at just ½ Price

Pattenick's
368 GEORGE ST.

GIVE JEWELRY FOR YEAR-ROUND PLEASURE!

Now is the time to lay away your Christmas jewellery gifts to insure you of the best selections of silverware, watches, and other items. We urge you to do your shopping early

- BOUDOIR SETS 6.50 UP
- TEA SERVICE 15.00 UP
- FLATWARE 26 to 71 Pieces 15.95 UP
- GRAVY BOATS 5.00 UP
- ROSE BOWLS 1.50 UP

(25% Luxury Tax on Silverware)

MILITARY GIFTS
- RINGS
- COMB & BRUSHES
- PINS
- PEN & PENCIL SETS
- MONEY BELTS
- IDENTIFICATION DISCS
- SHAVING KITS
- STATIONERY KITS

(Many Other Beautiful Gifts)

BERT AUSTIN JEWELLER
196 CHARLOTTE ST. PHONE 5451

Lucy's Mother was struck dumb

She thought her daughter's dress was white until—

she saw Sue's RINSO-WASHED frock!

WHAT a pity to work hard on washday only to find that clothes aren't nearly as white as you would like them to be.

Change to New *soapy-rich* Rinso—and see the difference!

See how much more washing power New Rinso has in tub or machine. How its richer, livelier suds get after the most stubborn dirt—wash dirtiest linens, towels, shirts the WHITEST you've ever seen them!

Your finest washable prints are safe in Rinso's gentle suds. Colors washed dozens and dozens of times come out almost like new.

New Rinso is easier on hands, too. And so economical, millions use it for speedier dishwashing and all cleaning.

YOU'LL NEVER BE SATISFIED WITH ANYTHING ELSE ONCE YOU SEE RINSO WHITENESS

NEW Rinso gives the whitest wash GIVES THE WHITEST WASH

Comes in the Same Familiar Package

- MORE WASHING POWER
- LONGER LASTING SUDS
- GREATER ECONOMY
- EASIER ON HANDS

A LEVER PRODUCT

NAZIS MORE CIVIL

GOSPORT, Hampshire, England —(CP). — Cpl. Philip Nash, repatriated British soldier, said the German prison guards had such a change of attitude during the last six months that they now were saying "good morning."

Of Interest to Women

Pumpkin Pie Still Remains Canada's National Dish

By MARY MOORE.

NOVEMBER PIES: Was I taking an oblique crack at pies at one time?

Well, I still am dead set against them for youngsters, but for adults they take the cake, (and put it in second place).

Mr. McAree of the Globe and Mail started something when he probed around among Canadians to find Canada's national dish. I thought all along that it was either beef and kidney pot pie or pea soup—but now I've decided it is pumpkin pie; so for me it is pumpkin pie you can call it apple pie, or strawberry shortcake if you like—but reserve your decision until you have tasted

Emem's Pumpkin Pie.

For a deep 9-inch pie you will need 2 cups strained pumpkin, 1 cup milk, 2 eggs, beaten, ½ cup sugar (plus 1 tablespoon molasses—but this is optional), ¼ teaspoon each cinnamon, ginger, and salt, 1 tablespoon flour. (Many of you may think the flour superfluous—but it keeps the crust from "soaking.") Beat eggs and add sugar to them. Mix together the flour, salt and spices, then mix together all ingredients well. Pour into a pastry-lined pie plate—now comes a trick—pour over top of pie 2 or 3 tablespoons of milk or cream. This does not mix with the filling, but when pie bakes it forms a skin over it and browns nicely—and has a professional air. Bake at 450 degrees Fahr. on lowesh shelf in the oven (to bake bottom crust fast)—Then lower heat to 325 degrees Fahr. for about 30 minutes to set custard and finish baking. Serve pie cold with unsweetened whipped cream (this can be had from either two-day-old 18 per cent cream or cream from tops of 2 bottles Jersey milk)—in centre of the pile of whipped cream place 1 teaspoon of clover honey. (Does reading this convince you — or even persuade you to try it?)

Jelly Pie.

I hunted up this recipe for a lady who wrote to me saying she had plenty jam and jelly from pre-rationing days and would like to know ways of using sugar in them to sweeten her present desserts and conserve her rationed sugar. This is an old-fashioned recipe, but you'll like it and use it again—jam may be used in place of jelly.

Three tablespoons flour, ½ cup sugar, 1 tablespoon melted butter, 1 cup jelly (preferably red currant or grape or crabapple), 2 beaten eggs, 1 baked pie shell. Mix and sift the flour and sugar together, then add the butter. Mix the jelly with 1 cup warm water and add it to the flour-sugar mix. Stir the mixture into the beaten eggs, then pour all into baked pie shell. Bake in moderate oven of 350 degrees Fahr. for 15 minutes to "set" filling. This is good served with Baumert cheese.

Cranberry Pie (sometimes called Mock Cherry.)

Two cups cranberries coarsely chopped — through coarse knife of food chopper will do—1 cup seedless raisins, 3 tablespoons flour, 1 cup sugar, ⅛ teaspoon salt, plain pastry, 1 tablespoon fat. Combine cranberries and raisins. Add flour, sugar, and salt. Line a pie with plain pastry and fill with mixture. Dot with fat. Moisten edge of the pastry, and cover with a top crust, sealing edges very well. Prick top to let steam escape. Bake at 450 degrees Fahr for 10 minutes, then reduce heat to 350 to bake 30 minutes more. Good with cheese, of course, and ice-cream if to be served at a meatless meal.

Mince Pie Mincemeat (1943 Style).

Two lbs. lean beef (this may be omitted if preferred), 1 lb. chopped suet, 4 lbs. tart apples, 4 cups sugar (some molasses may be used to replace sugar if desired), 3 lbs. of currants, 2 lbs. raisins, 1 nutmeg, freshly grated, ½ teaspoon ground mace, 2 oranges, 2 lemons, ½ lb. chopped citron peel (chopped mixed peel may be used to replace all citron), 1 tablespoon salt. Stew the beef in as little water as possible until it is quite tender. Cool and grind fine. Add suet which should be chopped by knife fine, and the apples pared, cored and chopped by knife (not ground), sugar (or molasses if some is used), currants, raisins, spice, orange and lemon juice and grated rind, citron, and salt. Mix well and cook over low heat 1 hour — stirring very frequently as there are ingredients in this mix that will scorch very readily. Pack in sterile jars and seal immediately and store in cool place.

NOTE. — Mincemeat containing meat will not keep if kept in covered crock as mincemeat sometimes is stored—meat mincemeat must be sealed in sterile jars.

To Assemble Pie — Use 2 crusts, the other preferably rich or puff paste. Fill undercrust evenly full of mincemeat—2 to 2¼ cups—put on top crust which should be incised to allow steam to escape, bake in very hot oven of 450 degrees Fahr. for 10 minutes, 30 minutes at 350. "Blazing" mince pie has lattice top, with brandy poured over and lighted just before serving — the traditional method for Christmas.

Emems Applesauce Deluxe Pie (One Crust).

This is for those people that think 2-crust pies are too hearty a dessert.

(Continued on Page 14)

Sophie, Saks Fifth Ave.

By PRUNELLA WOOD

AS SLINKY AS POSSIBLE—The fabric is black rayon jersey, not draped for a change but slinking to a fine fit. The paillettes are huge and many colored; the matching scarf can be worn over hair or shoulders. After two seasons when we wanted evening clothes as dimmed out as possible, the tide has turned and in favor of drama. Ask the next woman (or her debutante daughter) whom you see formal gown shopping to tell you her heart's desire... she will answer: "Something slinky, and black, I guess." This rayon jersey is as slinky as possible, its fuid lines highlighted skillfully with large multi-colored spangles. Notice how the embroidery gives a new slimness to the waist; observe the very new, tiny sleeves.

Du Pont Zel... Cloth

By PRUNELLA WOOD

THE SLOPES ARE READYING—This visored cap and gauntlet mittens are of cotton poplin treated to be water repellent; they are also windproof and they weigh practically nothing. Although there is a practically classic outfit which is the only correct one for skiers, it offers considerable leeway to individual taste, and unlike the ritual riding costume, for instance, doesn't cost extravagant prices. Here is an inexpensive and water repellent cap and mitten ensemble made of cotton poplin, just the featherweight, protective gear for slope enthusiasts. The set is practically spot proof, lesser grime being easily removed by a damp, soapy cloth.

Created to make mortal woman feel immortal is "Heaven-Sent" ... the most captivating of Helena Rubinstein frágrances ... distilled to accent the fashions of the moment!

Cologne 1.50, 1.00
Eau de Toilette 2.00
Soap . . . . . . 1.00, .55
Body Powder . . . 1.65, .85
Bath Oil 2.50

Elliott's Drug Store
Phone 3549
399 George St., Peterborough

THE FINEST LASTS LONGER

Sale of Draperies

SUITABLE FOR WINDOW DRAPES AND SLIP COVERS

Beautifully printed cretonnes and chintz in floral and striped patterns. Available in practically every color imaginable.

These are put on sale to clear out an overstock of these items.

Cretonnes - Yd. 99c

Approximately 50" wide. Regularly priced up to 1.50 per yard. On sale Saturday at only 99c yard.

Cretonnes Yd. 1.39

Regularly they sold up to 1.95 per yard—50" wide. On sale at 1.39 yard.

Cretonne & Chintz

Regular up to 3.50 per yard. 50" wide. On sale at **2.49**

Remnants AND Short Ends OR Curtain Materials TO CLEAR ½ PRICE

Comstock's
BESIDE CAPITOL THEATRE

ALPINE & WOOL DRESSMAKER SUITS

(JUST ARRIVED)

$7.98 AND $9.98

Casual two-piece wool and Alpine suits for that dress-up party or afternoon affair. See our complete stock ranging in sizes from 12 to 18 in blue, red, green, brown and many other colours.

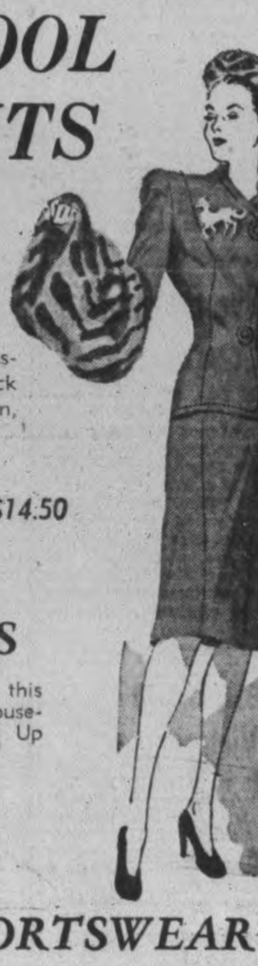

Other Wool Suits (all lined) $14.50

COSY HOUSECOATS

Fuel-rationing means chillier evenings at home this winter. Choose a sturdy, long-wearing, cosy housecoat to lounge in. Cottons, silk gabardines and silk jersey .... 2.98 Up

SATURDAY CLOSING 6 P.M.

RAE GREEN SPORTSWEAR
432 GEORGE ST. PHONE 8604

Everything for WINTER SPORTS

Wax up your skiis... sharpen your skates.... winter fun is right ahead! Now is the time to buy the warm, water repellent, wind resistant snow clothes you need—and wear for outdoor work and play. We have a complete selection of warm togs for winter sports... a grand idea for Christmas giving—Shop early!

SKI SLACKS
Downhill style of all wool and cotton gabardine expertly tailored with zipper fastening pocket and belt loops. Navy brown, dark green ....
7.98 - 8.95 - 10.95

SKI JACKETS
Of wool gabardine in smartly fitted styles. Zippered up the front with pockets and elastic fitted waist. Jackets are lined to insure warmth. Navy, green, red, gold, brown, turquoise, ice blue
10.95 - 12.95

Ski Mitts
To keep your hands warm. Made of all wool with leather palms. Ideal for ski tow ...
1.98

Ski Shirts
We are fortunate in receiving an allotment of English flannel shirts. Warm and washable in gay colors. Yellow, blue, kelly green and red. Sizes 12 to 20 ....
4.98

Ski Kerchiefs
A colorful accessory for your ski outfit in large squares of winter designs including names of all ski lodges. Assorted colors ....
1.69

Muriel's Specialty Shoppe
202 Charlotte Street. Phone 4371

The Examiner

CLASSIFIED ADVERTISING RATES:

Cash with order, 1½ per word per insertion; 35c minimum for first insertion—45c minimum with box number.
If paid within five days, 2c per word per insertion.
After five days, 2½ per word per insertion.
Refunds must be claimed within thirty days.
The names and addresses of boxholders are confidential, and cannot be given under any circumstances.
THE PETERBOROUGH EXAMINER reserves the right to classify, edit or reject any classified advertising copy. Read your ad at the first insertion. The Examiner will not be responsible for more than one incorrect insertion. Copy accepted up to 1 p.m. each day for insertion the same day, except Saturdays, when copy must reach the Examiner before 10 a.m.

Birth Notice	.75
Card of Thanks	.75
Engagement Notice	.75
Marriage Notice	.75
Death Notice	.75
In Memoriam	.75

The above charge is for 50 words—over 50 words 2c per word is charged.
Coming Events — First insertion, 20 words or less, minimum charge 50c. Subsequent consecutive insertions 40c per insertion. Over 20 words, 2c per extra word per insertion.
TELEPHONE 4641

Births Marriages In Memoriam Cards of Thanks Deaths

BIRTHS

MIDDLETON— Chief Petty Officer and Mrs. Earl Middleton, (nee Hazel Leslie) announce the birth of a daughter on November 16, 1943, at Sharon House, Halifax, Nova Scotia.

DIED

MASON WARD, Elsie Elizabeth — At her son's residence in Willowdale, Ont., on November 18, 1943, Elsie Elizabeth Pritchard, beloved widow of the late Percy Mason Ward, in her 72nd year.
Funeral service will be held at the Comstock Funeral Home. The time and date of the service will be announced later.

IN MEMORIAM

FLETCHER—In loving memory of a dear husband and father, J. H. Fletcher, who passed away one year ago today.
Nothing can ever take away,
The love a heart holds dear,
Fond memories linger every day
Remembrance keeps him near.
—Sadly missed by his wife, sons and daughters.

WHATMAN—In loving memory of James Robert Whatman, who passed away, November 18, 1938.
There is a link death cannot sever,
Love and remembrance last forever.
—Sadly missed by his wife and sons Frank and Raymond.

FLORISTS

TURNBULL'S FLOWERS LIMITED 441 George Phone 7583—Nights 3257

THE PETERBOROUGH FLORAL CO. Flowers Delicately Arranged For All Occasions. 436 Water. Telephone 6912—Nights 6746

COMING EVENTS

First insertion, 20 words or less, minimum charge 50c. Subsequent consecutive insertions 40c per insertion. All over 20 words, 2c per extra word per insertion.

DANCE — AT LEGION HALL Thursday, November 18, Graydon Sheldon's Orchestra. — Modern and Old Time Dancing. Admission: Ladies 35 cents Gents 50 cents. Tune in CHEX 9 to 9:30.

DANCE — KEENE TOWN HALL, Friday, November 19, admission gents 50c, ladies 35c. Elmhurst's Orchestra. Proceeds for war work.

DANCE AT THE LEGION HALL Thursday November 18. Graydon Sheldon Orchestra. Modern and Old Time Dancing. Admission: Ladies 35c, Gents, 50c. Tune in CHEX, 9.00 to 9.30.

BRIDGE AND EUCHRE PARTY under the auspices St. Peter's C. W. League, Knights of Columbus Hall, Monday evening, November 22 at 8:15. Good Prizes. Proceeds for War Work. For tables telephone 5147 or 5368. Tickets 50 cents.

PERSONALS

RAWLEIGH'S PRODUCTS. 360 SIMCOE. Telephone 3055.

CORN AND CALLOUS SUFFERERS — Try "LLOYD'S CORN AND CALLOUS SALVE," containing Benzocaine 50c at Bogue's, Lynch's, Finn's and Tamblyn's Drug Stores.

FULLER BRUSH PRODUCTS J. Wright, 580 Bolivar. Telephone 8502.

FULLER BRUSH REPRESENTATIVE Telephone 9778.

FULLER BRUSHES ALWAYS ON hand. Salesman, P. C. Dawe. Telephone 4789. 451 Water.

Custom Tailoring

DOES YOUR COAT OR SUIT NEED Altering? Have it done now. Tony Pepe. Greene Building. Dial 4295.

Alterations

ALTERATIONS AND REMODELLING— Quick, Efficient Service. Singer Sewing Centre. Telephone 8425.

Piano Tuning

WILLIAM POTTER, PIANO TUNING (Formerly Heintzman). Dial 9462.

In Memoriam Verses

A booklet from which In Memoriam verses may be selected is available at the Advertising counter of The Examiner Telephone Classified Dept. 4641

PERSONALS

Piano Tuning

PIANO TUNING AND REPAIRING — Fred Walker, Heintzman & Company, Toronto. Mail orders to CHEX or Telephone 9496.

3a Hairdressers 3a

EXTRA SPECIAL — REGULAR $7.50 Oil Permanents for $5.00. Regular $6.00 for $4.50. Regular $5.00 for $4.00. Miss Reid's, 416 Water Street. Dial 4431.

PARIS BEAUTY SALON — SPECIAL Permanents $1.95, includes Shampoo, Finger Wave, Testing and Individual Cut. Telephone 5311. 184 Hunter W. (opposite Bell Telephone Co.)

MARY MARINO SUGGESTS FOR FINE Dry, Hard-to-curl Hair, one of her better Oil Waves at $7.50. Other Oil Waves from $3.50 up. Dial 8663.

SPECIALS — END PERMANENTS $1.00 up. Oil Permanents $2.50 up. Downer's. Dial 8874.

HOLLYWOOD OIL PERMANENT WAVES Regular $5.00, for $3.50. Rosanne Beauty Salon, Kresge Building. Dial 8837

FOR SALE

4 Miscellaneous 4

PIANO (WILLIAMS), IN GOOD CONdition. Telephone 9469.

COMPLETE BED OUTFIT, $12.00. 591 Park North.

GIRL'S BLUE COAT, COON COLLAR, size 14, $7.00. 244 Antrim.

PATCH WORK QUILTS. TELEPHONE 8416.

DOLL'S PRAM, WHITE SKATES, SIZE 6. Dial 9290.

SKATES AND SKI BOOTS, SIZE 8; Baby's Sleigh. Telephone 7114.

LADY'S BROWN WINTER COAT, Sable collar, 18 or 20. 501 Murray.

WHITE SKATES, SIZE 5, $4.00. 244 Antrim.

TWO GIRLS' WINTER COATS, SIZE 14. Apply 306 Simcoe.

GIRL'S COAT, SIZE 14, IN CLEAN, good shape. Dial 8502.

TEN LOADS OF SOIL, FREE FOR THE Hauling Away. Telephone 5376.

RADIO, 1942 FIVE-TUBE WHITE MANtel, Built-in Aerial, $35. Write Box 172, Examiner.

TWO LADIES' WINTER COATS, Tweed, cheap. Telephone 6244.

LADY'S BLACK COAT, SILVER FOX collar, size 18. Five-Light Ceiling Fixture. After 6 p.m., 301 Elias Avenue.

CONTENTS OF SMALL MODERN Home, like new, Bedroom Suite, Chesterfield Suite, 6-Piece Dinette, Cabinet Radio, Electric Stove, Dishes, etc. 485 Bellevue, Parkhill Wartime Houses.

COAT, FUR TRIM, SIZE 16. TELEphone 5265.

CHILD'S BLUE COAT, SIZE 8; NAVY Felt Hat. Telephone 6713.

VICTOR COMBINATION RADIO AND Record Player. Telephone 3860.

LADY'S FUR FABRIC COAT, SCOUT Leader's Uniform, all in good condition. Telephone 8833.

GENERAL ELECTRIC RANGE, CALrod elements, practically new; also Electric Iron. Before 9, 478 Murray.

QUEBEC COOK STOVE, $5.00. 417 Stewart.

LADY'S COAT, SIZE 16, SMART Black fitted, 3 linings, detachable fur trim; also Blue Check Coat, size 38. Theobald Apartments, No. 4, before 7 Evenings.

ONE BROWN SIMMONS BED AND Springs, Two Three-Drawer Dressers, One Quebec Cooker, with Water Front. 341 Rubidge (Upstairs) after 6.

SEAMLESS AXMINSTER RUG 9'x10' 6", 3 Pairs Curtains, 1 Pair Drapes, practically new. 490 Driscoll Terrace.

GENUINE "AUTOLITE" HOT AIR Deluxe Heaters and Air Conditioner for Fords and Mercury—finest Heater engineered to fit late Ford-built Cars, 1937 to 1942 $18.95 complete, 1933 to 1938 Ford Heaters $11.50, Chevrolet 1934 to 1936 $4.98. Also Cover-all type Heaters for Fords, Models A and B, and Chevrolet 1929 to 1933, only $1.98. Save Safely at the Canadian Tire Corporation Associate Store, 342-344 Water Street (opposite Market).

BOY'S WINTER OVERCOAT, SIZE 14, first-class condition. Telephone 3927.

BOY'S OVERCOAT, SIZE 8; GIRL'S Coat, size 10; White Skates and Boots size 3; all in good condition. 5472.

BOX WOOD STOVE, SLIGHTLY USED. 567 Albert.

THREE-PIECE BLUE OUTFIT FOR 3-year-old Child; Medium-sized Icebox, good condition. 756 New Romaine.

TRAPPERS, ATTENTION! NEW AND Used Traps, from No. 1½ to No. 4 Single and Double Spring. 421 Water.

WHITE ENAMEL REFRIGERATOR, Apartment size, 25-lb. capacity. Telephone 3492.

PORTABLE SAW MILL FOR SALE — Steam Power, Saw, and Frame, Arbor, Carriage, Edger, Trimmers, and Slash Saw. Price $1,450.00. Possession at once. For full particulars, see John F. Reid, Bancroft, Ontario. Telephone 36.

ELECTRIC HEAVY DUTY RANGE, Oven control, utensil drawer at bottom, practically new. 647 Donegal.

GATES MADE OF WOOD AND WIRE, Two Fox Kennels, One Post Hole Digger, Fox Wire, different widths and prices. 813 Water.

MAN'S SKI OUTFIT, SKIS, HARNESS, Poles, Boots, size 8; Bed and Springs. Telephone 4158.

LADY'S NAVY WINTER COAT, SIZE 40; Stewart-Warner Battery Radio. Dial 9271.

HAINES UPRIGHT PIANO, MAHOGany finish, like new. Special price for Saturday. Parks' Studio, 208 Charlotte.

CHILD'S WHITE CRIB, LARGE, ALL-Steel, $10.00. 262 Dalhousie.

LARGE SEPTIC TANK CAN BE SEEN at Nick's Riverside Camp.

HAND CROCHET BEDSPREAD, TURquoise Blue, large size, $12.00. 701 George Street side door). Dial 8157.

FLOOR COVERING, 6 x 9, Only $1.95
A Limited Supply. Also Special Prices on other Floor Coverings and Rugs.
FINE'S FURNITURE STORE
186 HUNTER STREET W.
Opposite Bell Telephone

QUEBEC JEWEL HEATER, ROASTING Chickens, 35c lb. Dial 6315.

BROWN PRAM, PLAY PEN. 96 LANSdowne.

BOY'S WINTER OVERCOAT, SIZE 14. Telephone 7682. 177 Douro.

MANURE. DIAL 9049.

ON DISPLAY AT 536 ROGERS STREET Strong Toys made by Experienced Craftsman, nicely finished, enamelled. Telephone 7327.

GRAVEL. TELEPHONE 4673

FOR SALE

4 Miscellaneous 4

TOYS. 7327. 536 ROGERS.

POTATOES. TELEPHONE 5069

5 Dogs, Cats, Birds, Etc. 5

CANARIES, GOLDFISH, BUDGIES, and all Pet Remedies and Supplies. The Peterborough Pet Shop, 179½ Charlotte.

RABBITS, GIANTS. BARGAIN. LITter of Black and Tan Fox Hound Pups. R. Walker, 140 Hunter, between 9 a.m. and 7 p.m.

COCKER SPANIEL PUPPY (MALE) 3½ months, black and white. 342 Stewart.

7 Livestock and Poultry 7

LIVESTOCK, 200 ROCK PULLETS, ready to lay. 11 ring 4, Keene.

ONE BROOD SOW, DUE TO FARROW November 20. James Delaney, 2-12, Douro.

30 ONE-YEAR-OLD RED HAMPSHIRE Hens, $1.00 each. Mrs. Arthur Hendren, R. R. 2, Norwood.

RED GRADE DURHAM HEIFER CALF, $12.00; Collie Pup, four months, $5.00. Allan Mann, Peterborough.

PURE-BRED JERSEY HEIFER, REGIStered, 14 months, tested. W. H. Macdonald, Telephone 9335.

PART JERSEY COW, DUE ON 12TH. Omemee 50 ring 2.

FOUR DURHAM SPRINGER HEIFERS, rising 3 years, due December 1. 4 ring 42, Warsaw.

THREE HEAD ONE-AND-HALF-YEAR-old Hereford Cattle. Also One Durham Cow. 3 ring 3, Douro.

40 HEAD CATTLE, YEAR-OLDS, HEREfords and Durhams. Joe Wright, Omemee, 50 ring 3.

WANTED — RED SHORTHORN BULL, serviceable age, from an accredited herd. F. E. Cochrane, Cobourg, Route 6.

GOOD WORK HORSE FOR WINTER months, in Exchange for keep. 5013.

10 PIGS, 6 WEEKS OLD; ALSO 25 Ducks. A. Brick, Donegal Street.

AGED MARE, CHEAP. McCALL, CURtis Brick Yard.

NINE WHITE LEGHORN PULLETS, laying; One Cockerel. Dial 8319.

DRIVER, COW. H. RIEL, R. R. 4, Lakefield.

ONE FRESH COW. DIAL 6020.

7x Farmer's Needs and Supplies 7x

FARMERS ATTENTION!
MILK WANTED
The Recently announced Subsidy on Milk used for Condensed Milk, etc., makes this market quite attractive.
We can use Large Quantities, and solicit your shipments.
SILVERWOOD DAIRIES LTD
PETERBOROUGH BRANCH.
PHONE 8751

TWO RUBBER-TIRED MILK WAGONS, Two Milk Delivery Sleighs, One Choice Delivery Horse and Harness. Telephone 5086.

8 Real Estate 8

ATTACTIVE BRICK BUNGALOW, SIX Rooms and bath, two garages. "Dundee," corner Sherbrooke and Highway 28.

200 Acres, 100 Working, Balance Pasture and Wood, Stone House, 7 Rooms, good repair, Barn, stone foundation 30 x 100, Implement House 30 x 50. Easy terms $4,000
Brick 3 Apartment, modern, hot water heating, well Rented $8,000
Brick 6 Rooms, 3-piece bath, furnace, hardwood $3,800
M. STOREY
374½ George. Telephone 6573

$4,500 — FIVE-ROOMED BUNGALOW, modern. Particulars, Telephone 7524.

150 ACRES, PASTURE AND WOOD Lot, in Dummer Township. Arthur Hendren, R. R. 2, Norwood.

$4,500—Modern Home, Morrow Street. Terms.
$4,500—Modern Home, George Street S. Immediate possession.
$1,800—Smart 4-Room Cottage, South. Exchange on Larger Home.
Bargain in Large Modern Home, three bathrooms. Make Beautiful Apartment. Gilmour Street.
Lovely Modern Home, Furnished, electric refrigerator and stove, to Rent at $50.00 per month to May 1, 1944, in Lakefield. Splendid bus service.
H. J. McCANNAN JACK SINCLAIR
140 Simcoe Street. Phone 4246

FRAME HOUSE, 3 GARAGES, WORKshop, all in good condition, on nice Double Lot. Can be bought for $3,000. Investment return over 10%. Possession of House December 1. Telephone 7779.

New Romaine, 5 Rms, Sewer on street $1,800
North, 6 Rms, Brick, sewer ... $2,000
West, 6 Rms, Brick, modern ... $2,800
South, 4 Rms, New Cottage, vac. $2,800
Westcott, 6 Rms, Brick, gar., etc. $3,000
Near C.G.E., Double House $4,200
West, 6 Rms, sunroom, large lot $6,500
West, 12 Rms, H.W. heat, lot 150' x 200' offered to close an Estate.
Money to Loan on 1st Mortgages.
J. A. GIBBS, 141 Hunter St. 3843.

100-ACRE WOOD AND PASTURE LOT, well watered. 143 London.

10 Used Cars 10

1933 BUICK SEDAN, HEATER, ALCOhol. 308 Charlotte, 1 to 7 p.m.

1938 DODGE COACH. TELEPHONE 7406, Evenings.

1929 ESSEX, GOOD CONDITION. Telephone 5958.

1928 PONTIAC SEDAN, PRIVATELY owned, good running order, cheap; good tires. Telephone 4094.

1929 CHEVROLET, GOOD TIRES, heater. 317 Burnham, 5:30-7.

1934 DODGE SEDAN, GOOD BODY and tires. Apply 104 Dublin, after Six.

1935 GRAHAM, GOOD CONDITION. Telephone 6058.

1929 FORD COACH, GOOD TIRES, NEW battery. 157 Crescent.

1930 MARQUETTE SEDAN, TIRES good, reasonable for cash. Telephone 6206.

10a Used Trucks 10a

1936 INTERNATIONAL STAKE BODY
Long Wheel Base, Good Condition $600.00. Apply
The Peterborough Metal Co.

Sell That Unnecessary Piece of Furniture Through a Classified Ad.

TO RENT

11x Apartments To Rent 11x

BATHROOM FLAT, 4 ROOMS, NOT heated; adults only. Telephone 4432.

THREE - ROOMED APARTMENT; adults only. 121 Stewart.

11xx Houses To Rent 11xx

SEVEN-ROOM BRICK HOUSE, ON Chemong Road. Immediate possession. Telephone 7017.

12 Rooms 12

ATTRACTIVE BED-SITTING - ROOM with Kitchenette. Dial 7867.

ROOMS, REASONABLE, HOT WATER, near bus stop. 679 Stewart.

LARGE FURNISHED BEDROOM, CENtral. Telephone 7869.

ONE LARGE, FURNISHED, HEATED, Light Housekeeping Room; Two Furnished Heated Bedrooms. 457 Gilmour, Upper Apartment, after 6.

LARGE, UNFURNISHED ROOM, heated, for Two Business Girls. 740 Brown.

TWO FURNISHED ROOMS. DIAL 5307.

LARGE FRONT BEDROOM, FURNISHed, in Lower Duplex, Gilmour Street. Telephone 5443.

FURNISHED ROOMS FOR GENTLEmen. 417 Stewart.

ONE OR TWO Furnished or UNFURnished Heated Rooms, private entrance, private bath, continuous hot water; bus stop at door. Telephone 8161.

LARGE FUFRNISHED ROOM. 359 Stewart.

ONE OR TWO HEATED ROOMS, ON Third Floor. Telephone 4113.

ONE OR TWO MEN TO SHARE ROOM. 45 McDonnel.

ROOMS, 351 CHARLOTTE. TELEphone 4885.

WANTED

13 Rooms Wanted 13

TWO HEATED UNFURNISHED ROOMS near C.G.E. by December 1, suitable for Light Housekeeping. Write Box 171, Examiner.

ROOM AND BOARD WANTED IMMEDiately; must be in immediate vicinity of C.G.E. or Geneloo Ltd. Write Box 164, Examiner.

13a Apartments Wanted 13a

A CHRISTIAN YOUNG COUPLE DEsire an Apartment or Flat; references. Telephone 8834.

FURNISHED APARTMENT OR HOUSE, good district, 2 adults; references. Write Box 163, Examiner.

13b Houses Wanted 13b

TENANT IN 8-ROOMED HOUSE would Exchange with Tenant in Smaller House. Telephone 4787.

HOUSE TO BUY, FOUR OR SIX Roomed, East or North end. Write Box 152, Examiner.

15 Miscellaneous 15

DOLL CARRIAGE, GOOD CONDITION. Dial 3807.

GARAGE, WITHIN A FEW BLOCKS of the C.N.R. Telephone 6951.

CHILD'S SMALL TRICYCLE. TELEphone 3957.

TO BUY, 16-GAUGE GUN, PUMP preferred. Call 3974 or 8371, after 6.

BICYCLE THAT CAN BE RE-BUILT. Telephone 5894.

TRAVELLING SUITCASE. TELEPHONE 4961, between Six and Eight.

MAN'S CHIFFONIER, TOY FIREReel, in good condition. 8444.

HIGHEST PRICES PAID FOR RAGS, Paper Iron, and Metals. J. Burfield. Dial 8368.

STOVES, FURNITURE. HUDSON, Telephone 65, Lakefield.

STOVES AND FURNITURE WANTED. Telephone 4715—Nights 6294.

POULTRY AND FEATHER TICKS PAY Highest Prices. M. Glshman. Dial 8298.

LIVE POULTRY WANTED — MARKET Prices. A. Lantin. Telephone 6297.

IRON, RAGS, FEATHERS, PAPER. Petersiel, Bethune and Hunter. Telephone 9403.

LIVE POULTRY — PAY HIGHEST Prices. Florence, 6823. 560 Homewood.

LIVE POULTRY—MARKET PRICE M. Katz, 6906. 192 Aylmer.

DOLL CARRIAGE IN GOOD CONDItion. Dial 4322, after 5.

DOLL CARRIAGE. TELEPHONE 3656.

BOY'S AUTOCAR OR TRICYCLE. Write Box 173, Examiner.

SMALL DOG OR PUPPY. TELEPHONE 7247.

BOARDING HOME FOR 7-MONTHS-old Baby. Write Box 181, Examiner.

16 Teachers Wanted 16

WANTED — TEACHER, 16 PUPILS, SIX miles from Apsley, on Loon Lake. Salary $1,000. Good Board. Teacher's or Upper School Certificate. L. H. Copp, Public School Inspector, Court House, Peterborough.

18 Help Wanted, Female 18

GOOD GENERAL WANTED IMMEDIately; sleep in or out; family two adults. Apply 738 Aylmer. Telephone 4567.

GIRL OR WOMAN FOR LIGHT HOUSEwork; sleep in. Dial 8403.

CAPABLE WOMAN FOR HOUSEWORK Two Days a Week. Mrs. H. L. Garner, Weller Street West. Telephone 6877.

HOUSEKEEPER TO TAKE FULL charge. Write Box 161, Examiner.

19 Help Wanted, Male 19

BOY, WITH WHEEL, FOR PAPER Route. Telephone 7427.

LABOURERS AND CARPENTERS
FOR LARGE LOCAL CONSTRUCTION WORK.
Farmers particularly required, and can work on this job temporarily, without changing their military status.
Apply: Selective Service, Barrie Bldg.
O-183

19a Instruction 19a

HOME SEWING COURSES, MORNING Afternoon and Evening Classes. For enrolment, Telephone Singer 8425.

WANTED

20 Employment Wanted 20

WOMAN DESIRES PART - TIME Housework. Write Box 162, Examiner.

WIDOW DESIRES HOUSEKEEPER'S Position, adults only. Write Box 157, Examiner.

RELIABLE HOUSEKEEPER FOR ELDerly Couple. Dial 7411.

21 Boarders Wanted 21

GENTLEMEN BOARDERS. 219 SIMcoe, near George. Dial 3233.

GENTLEMEN BOARDERS, 271 SHERbrooke. Dial 7404.

GENTLEMEN BOARDERS, SOUTH. Dial 9106.

TWO GIRL BOARDERS OR TWO Gentlemen, hot water. 567 Patterson.

FRONT ROOM, CENTRAL, SUITABLE for Gentleman. Telephone 5303.

LOVELY ROOM AND BOARD, BUSIness Man or Lady preferred, central. 539 Reid.

LARGE ROOM FOR ONE OR TWO adults, central. Dial 5556.

ROOM AND BOARD, 2 GENTLEMEN; quiet home. 302 Elias Avenue. Telephone 9809.

FURNISHED BEDROOMS, ALL CONveniences, good Board, reasonable rates, quiet; Gentlemen preferred; 5 minutes' walk to C.G.E. 183 Stewart Street.

KALEDAN MANOR, EXCLUSIVE — Attractive Suites and Rooms for Winter Guests; references required; good home cooked meals. Special Winter Rates. 813 Water Street.

WHO CAN DO IT

22b Painters & Decorators 22b

EFFICIENT SMART STYLING for
HOME DECORATION
Interior and Exterior
"Elastica Quality Goods"
HAROLD COLEMAN
Telephone 9922 336 George Street

COLEMAN BROS. — "THE HOME OF Decorating." Established 1906. Telephone 4485. North of Brock Street.

22f Miscellaneous 22f

JIM CAREY, WATCHMAKER. 450 George Street South. Repairs all kinds New and Used Watches, Straps, etc. Dial 4163.

SEWING MACHINES REPAIRED J. W. Stuart, 584 Division. Telephone 5287.

DUSTLESS FLOOR SANDING.— Graham, 9007, Night 8607.

CLIPPERS SHARPENED. SAWS GUMmed. 82 McDonnel. Dial 6315.

WINDOWS WASHED, STORMS PUT up. 634 Union.

CELLARS WHITENED. KITCHEN Walls Washed. 634 Union.

BRICK CEMENT WORK, STUCCOING, and Chimneys Rebuilt. 217½ Charlotte. Telephone 9636.

DUSTLESS FLOOR SANDING. FLOORS Laid and Refinished. Decorating. William Higgins. Dial 8887.

22j Wood Cutting 22j

WOOD SAWING. DIAL 7694. 1013 Water.

25x Dressmaking 25x

DRESSMAKING, TAILORING, ALTERations. Telephone 4936. 593 Harvey.

LOANS

Rate Reduced On Personal Loans

NOW Campbell loans over $300 cost you less. New Campbell rate is 1% per month on that part of any balance over $300, 2% per month up to $300.

EXAMPLES

Borrow	8 Mthly paymts	12 Mthly paymts	15 Mthly paymts
50	$ 6.83	$ 4.73	
100	13.65	9.46	$ 7.78
250	34.13	23.64	19.46
400	54.39	37.63	30.94
500	67.68	46.73	38.36

QUICK, confidential friendly service

NO OTHER COMPANY HAS AS WIDE A RANGE OF LOAN PLANS AS CAMPBELL FINANCE.

CAMPBELL
FINANCE CORPORATION LIMITED
Subsidiary of Industrial Acceptance Corporation Ltd.
169 Charlotte Street
(Above A & P Store) Phone 3320

LOANS
At Reduced Rate
NO ENDORSERS NEEDED

Cash Loan You Get	4 Payments	6 Payments	10 Payments	12 Payments	15 Payments
$25	$ 6.57	$ 4.46	$ 2.78	$ 2.36	
50	13.13	8.93	5.57	4.73	
75	19.70	13.39	8.35	7.09	
100	26.26	17.85	11.13	9.46	$ 7.78
125	32.83	22.32	13.92	11.82	9.73
150	39.39	26.78	16.70	14.18	11.67
200	52.52	35.71	22.27	18.91	15.57
300	78.79	53.56	33.40	28.37	23.35
500	130.60	88.64	55.10	46.73	38.36

(Choose a monthly payment plan)

Charges on Household Finance loans over $300 have just been reduced. If you need a loan, borrow at our new rate of 2% per month on that part of a balance not exceeding $300 and 1% per month on that part of a balance in excess of $300. No endorsers required.

Household Finance
Corporation of Canada
Established in Canada 1928
Second Floor Lansfield Block
177 Charlotte St. (Opp. Loblaws)
M. E. Holt, Manager Phone 5641

Pumpkin Pie

(Continued from Page 13)

Line pie plate with rich plain paste (see below) and fill with applesauce filling: 2 cups sweetened applesauce, 1 beaten egg, 3 tablespoons lemon juice, 2 teaspoons grated lemon rind, ½ cup cracker crumbs. The applesauce has to be sweet enough to sweeten the lemon juice. Bake, standing pie on lowest shelf for 10 minutes at 450 degrees Fahr., then raise to centre of oven at 350 degrees Fahr for 20 minutes. Cover with meringue made by beating 2 egg whites with 6 tablespoons sugar until it will stand in peaks, flavor with ½ teaspoon vanilla, and bake meringue until golden at 275 degrees Fahr. A nice variation is to grate cheese over the apple filling before meringue is put on.

Rich, Plain Paste.

This method is for folks who have been having difficulty with their paste lately. One and one-half cups pastry flour, ¾ teaspoon salt, ½ cup shortening, 4 tablespoons buttermilk, ½ teaspoon of soda. Mix flour, salt, soda, and work in shortening with pastry blender or finger tips. Add just enough buttermilk to make pastry hold together. Roll out in rectangle and spread with butter, fold into 8 layers, roll out and spread with soft butter. Roll out and use as top crust. It may be used as bottom crusts before the rolling.

I have good squash, sweet potato, pear, cherry, raisin, and other seasonable pies, for any readers who request them.

LOST

TWO HEAVY QUILTS. REWARD. Dial 6346.

TOP OFF COPELAND FRIGIDAIRE, between Peterborough and Norwood. Telephone 3227, Norwood, or Police Station, Peterborough.

SAMPLE CASE OF SHOES ON CHARlotte. Finder deliver to News Restaurant. Reward.

GENT'S BROWN KID GLOVE. TELEphone 6409.

LADY'S GOLD WRIST WATCH, VICINity Victory Cafe or Simcoe and George Streets, Friday Evening. Mrs. S. Mills, Omemee, R. R. 1.

FOUND

PART COLLIE, MARKED WITH brown and white. Roger Amys, Route 4, Peterborough.

GREY AND BLACK TIGER KITTEN, part Persian, vicinity George and Simcoe. Owner, Telephone 7167.

HOUND, BEARING INITIALS "V.F." B. V. Harvey, Route 3, Lakefield.

PROFESSIONAL

44 Lawyers 44

ELLIOTT, PHILP & CHANDLER—Barristers, etc. Money to Loan. Offices, Kresge Building. Telephone 6675. A. L. Elliott, K.C., W. R. Philp, B.A., R. J. Chandler, B.A.

P. D. SCOLLARD —Barrister, Solicitor. Bank of Toronto Building. Telephone 9939.

JOHN A. BRADSHAW — Barrister and Solicitor. 360 Water. Telephone 9684.

PECK, KERR & McELDERRY — Barristers, Solicitors. Money to Loan. Offices, 415-417 Water Street. Telephone 4681. E. A. Peck, K.C., F. D. Kerr, K.C., V. J. McElderry, K.C., Walter H. Howell.

JACOB LOW — Barrister, etc. Mortgage Loans. Suite 1-2, 435 George Street (over Toronto Savings and Loan Co.). Telephone 7423—Nights 6214.

Chiropractors

M. C. GOODWIN, CHIROPRACTOR and Drugless Therapist. 108 Barrie Building, 312 George. Telephone 8795 and 5865.

Cordell Hull Returns As Hero

WASHINGTON, Nov. 18 (AP).— In the somewhat unfamilar role of a hero, Cordell Hull goes back today to address a Congress which he left 10 years ago to become the United States Secretary of State.

At the invitation of Speaker Sam Rayburn and senate majority Leader Alben Barkley, Hull will give a first hand account of the Anglo-American-Russian talks, to a joint informal session at 12.30 p.m. E.D.T. his speech will be broadcast.

Members of congress said the clamor for special tickets to the House galleries was as great as any they had experienced, including, that for Prime Minister Churchills visit.

Hull was expected to repeat his expressions of optimism that the many grave problems facing the world could be solved through international collaboration.

The 72-year-old Secretary already has said that the only alternative to an effective world peace organization is the old order with each country fending for itself, leaving no barriers in path of aggressors.

Britain, the United States, Russian and China subscribed in the Moscow declaration to the formulation of a general world organization to maintain security and peace.

Collective Bargaining To Be Compulsory

HALIFAX, Nov. 18 (CP).— Hon. L. D. Currie, Nova Scotia minister of Mines and Labor, said today that collective bargaining in war industries all over Canada will be made compulsory by a federal enactment "in the near future," and provinces which formerly had no collective laws will have them drawn up.

Mr. Currie has just returned from conferences in Ottawa between dominion and provincial labor representatives on compulsory collective bargaining.

Japanese Claim More Victories

LONDON, Nov. 18.—(CP).— The Tokyo radio claimed to-day that 30 Japanese planes yesterday attacked United States shipping off Bougainville in the Solomons, sinking four transports and damaging a freighter and a destroyer.

While returning, the broadcast added, the raiders encountered 100 Allied fighters and shot down six Japanese losses were put at 10 planes.

The Japanese claims were totally without confirmation from Allied sources.

AUCTION SALES

EIGHT ACRES, MOSTLY HARDWOOD, one and quarter miles from Bewdley. Lots to suit purchaser. Three winters to take it off. Easy to remove. Saturday, November 20, at 1 p.m. Terms: Cash.

FARM STOCK, IMPLEMENTS, MRS. J. Smith, Lot 4, Concession 15, Township Harvey, Tuesday, November 23, 1 p.m.: Full Line Implements Horses, Durham Milch Cows and Stockers, 300 Bushels Oats, 15 Tons of Hay, Quantity Straw, etc. — J. H. Miles, Auctioneer.

FARM, STOCK AND IMPLEMENTS, Mr. Bert Godfrey, Lot 22, Concession 4, Township of Smith, about 3 miles North of Peterborough, Tuesday, November 30: Full Line Implements, 40 Head Durham and Holstein Milch Cows, Stockers and Calves, 6 Good Horses, 15 Tons Hay, 100 Bushels Seed Oats, etc. — J. H. Miles, Auctioneer.

Ben Smith Heads Supply Mission To U.S.

By BARBARA WACE
Associated Press Staff Writer

LONDON, Nov. 18 (AP)—A new kind of Englishman abroad will be seen soon in Washington. He is neither a Peer nor a wearer of the old school tie. He is just plain Ben Smith, ex-seaman, ex-boxer, ex-taxicab driver who has jumped into a $20,000-a-year job as Chief of the British Supply Mission.

In the office at the Ministry of Aircraft Production where he has worked the last 21 months at $6,000 a year as Parliamentary Under-Secretary, the 64-year-old Socialist with the twinkling eye that belies his years, said he planned "to do all in my power to cement good relations already existing between Britain and the United States.

Grey haired, heavily built, he gives the impression of great physical and mental energy and still does setting-up exercises daily—a habit from days in the Navy.

When he was appointed Parliamentary Secretary, one junior official of the Ministry of Aircraft Production recalled, "they looked for him everywhere to tell him of his appointment—and found him at last—in a Turkish bath."

As a cab driver 40 years ago he became associated with the Trade Union movement which led him into politics, making him at one and the same time the Treasurer to the Royal Household at Buckingham Palace and a member of parliament for one of the poorest districts in London.

About his new job, he said little except that he will make it a success. "I bring to it some knowledge of Aircraft Production in America," he said, "for I was there this summer and went from coast to coast."

Canadian Paratrooper Plunged 700 Feet To Ground, Will Live

By DOUG HOW
Canadian Press Staff Writer

A CANADIAN HOSPITAL IN BRITAIN, Nov. 18—(CP)—From stark, practical experience, William Robson has found the answer to the question of the ages, the thoughts of a man who is about to die.

The paratrooper from Burlington, Ont., had a few mad seconds to think as he plunged earthwards from 700 feet beneath a parachute that had opened only a fraction of its normal spread. And he thought of his mother and his girl friend.

"I tugged and yanked but that chute refused to open beyond a two-foot spread," Robson related from his hospital bed. "I looked down and the ground was absolutely rushing at me.

"Then like a flash, it came over me 'I'm going to die.' I was sure of it. And I remember thinking right after 'What will my mother and my girl think when I get killed?'"

Did Not Faint

The fact Robson didn't die, the fact he didn't even faint when he crushed into the earth—"It felt as though they had stuck me up to my hips in fire"—is considered a reasonable facsimile of a miracle by medical men.

Today he lies in the ward of this overseas hospital, "Very much alive," a joking, good-natured boy of 20, a plaster cast around his body. He will go home soon; he expects to be there by Christmas to see his father and mother, Mr. and Mrs. Eric Robson and his girl, Pte. Blanche Dent, stationed at Ottawa as a member of the Canadian Women's Army Corps.

He will take with him a compound fracture of the left leg, a fractured right foot and a fractured spine. But his attending doctor, Capt. H. H. Boucher of Vancouver, says he will recover with the exception of "some permanent disability" in the left leg.

This is hardly a heavy toll for what Robson went through.

As he recalled it, this was the background for his experience:

With a Canadian parachute battalion he was undergoing training in British methods of parachute jumping at a training centre in Northwestern England. The British system differs from the American in several respects.

Did A Somersault

The slipstream hit him and he did a somersault in the air, his left foot catching in the lines as it came around. He kicked it clear and swung down again but the chute did not open beyond two feet.

He remembered roaring toward the ground in somewhat of a circular sweep which put much of the weight of landing on the left foot.

(The British Medical Journal reported that Robson landed on one foot, prevent the shock from travelling up the spine to his skull. The Journal learned of the case from the British hospital to which he was taken.)

Robson had been taught to let himself go the instant he touched the ground. This time he hit with such force he had no command of his actions.

Robson joined the army in 1942 and took basic training at Cornwall, Ont. He trained in Georgia with a parachute battalion and came overseas with them this year.

IMPORTANT CALLS

Police	3535
Fire Dept.	5711
Nicholls Hospital	4691
St Joseph's Hospital	3561
Examiner	4641

Feudal Village In Rural Sussex

PETWORTH, ENGLAND, Nov. 18—(CP)—Nestling in the heart of Sussex fields and woodlands, five miles north of here, lies Ebernoe, last survival of the feudal village system in Britain. Inhabitants work and live in much the same way as their medieval ancestors, clinging to the ancient lore and shunning modern innovation.

Ebernoe constitutes the next best thing to the self-supporting village community, which once existed all over England. It has no shops or inns and every house is tucked away from sight. The people live by the land and refuse to be dependent on anyone. They retain their common rights and each man has his measure of land, varying from one to 15 acres.

Some keep a cow or goat, all have their poultry and each makes their own cider and brew their own beer. And they will have nothing to do with daylight saving time.

"We believe in the sun, the soil and nature," said Walter Holden one of the older inhabitants. "The sun is the only thing that can give us the time and agriculture must work in obedience to the sun, not to parliament."

You May Still Advertise For Help or Employment

IF YOU FOLLOW THIS PROCEDURE:

First you must register your need for help (or employment) with the National Selective Service Office, Barrie Building, Peterborough.

Then, if an advertisement is desired, two copies of the wording should be presented to the National Selective Service Office; and, after obtaining their stamp of approval, one copy should be delivered to The Examiner.

Restrictions Above Do Not Apply:

To female domestic help and employment wanted ads where not more than one servant employed nor to advertisements for ministers teachers casual labor part time subsidiary employment which is not a regular occupation nurses farm hands hunters fishermen trappers students at work after school or on holidays other than long summer vacation and any kind of 'Help Wanted' advertisement from any Provincial Government.

All such advertisements may continue to be published in the usual fashion and without approval.

Of Interest to Women

By PRUNELLA WOOD

ENHANCING HIGH HEMS — The fabric is black rayon crepe, its only trim besides the red rose sewn to the belt a sawtooth finish of skirt and sleeve hems. Add costume jewelry liberally. The shorter, narrower skirts dictated by fabric limitations offer a pretty challenge to dressmakers, and many of them meet it skillfully. Here a New York design gives flattery and softness to a plain tailored crepe cocktail model by sawtoothing its hemline in an effect which is attractive, whether the dress is quiet or in midstride. The cut-off look which tags many short, tubular dresses is here neatly defeated, and with a simple dressmaker device.

THE STARS SAY . . . .

By GENEVIEVE KEMBLE

For Friday, November 19

Clever thinking and ingenuity with swift grasp of unusual openings for progress and advancement should yield surprising and unforeseen returns. But it will be as well to pursue a policy and stratagem of going it alone, since the endorsement or support of superiors, employers or those in high places may be withheld, although relatives or family elders may be kindly disposed. Also there is a chance for loss of funds or credit, either through bad judgment, unwise outlay or extravagance. Decisive action and thrift should win out.

Those whose birthday it is should be ready to decisively take advantage of a sudden and unforeseen opportunity for advancement and financial gain by the use of clever, shrewd and ingenious thought and action, in which it is advisable the individual effort be brought to bear on strange or extraordinary situations. Family elders or relatives may be kindly disposed even to the extent of bequest or inheritance. Take no injudicious risks and refrain from extravagance or prodigality with funds.

A child born on this day should have exceptional creative talents, backed up by energy, stability of character and industry, winning popularity and success in an exceptional occupation.

In pre-war days, "Shop Early for Christmas" was just a saying. But this year if you put off until the last moment, the purchase of those toys and games that mean so much to the kiddies, you'll be disappointed. So don't delay. Visit our toyland while the selection is still good.

★ ★ ★

GAMES

All the old favorites: Parchesi, Snakes and Ladders, Cops and Robbers, Snake-eyes, plus the new Jig Rig, a jig-saw puzzle in the third dimension.

TOYS

Dolls to delight the heart of the little girl in the house, soldier and sailor dolls, nurse dolls. Priced from 39c.

★ ★ ★

CHRISTMAS GIFTS
JUST ARRIVED

A SHIPMENT OF BRITISH PLATE MIRRORS of lovely design. 18" and 24" round, oval and rectangular mirrors. Made to grace any room in your home.

CUPS and SAUCERS, CRYSTAL, CANDLE HOLDERS and CANDLES AND MANY OTHER ITEMS OF INTEREST TO CHRISTMAS SHOPPERS.

CHRISTMAS CARDS
New smart designs. Get yours early.

HAROLD COLEMAN
"The House of Colour Styling"
336 GEORGE STREET PHONE 9922

ROOM AND BOARD —By Gene Ahern

SALLY'S SALLIES
Registered U. S. Patent Office.

Copr. 1943, King Features Syndicate, Inc., World rights reserved.

BARCLAY ON BRIDGE

NOT AN ABSOLUTE FORCE

WHEREAS a bid, in either suit or No Trump, of one more than necessary to be legal, is treated as a positive force by practically all expert partners of an opening bidder and by most of them when partners of an over-caller, the same is not true of a single jump made by the first member of the side to bid. Such a call is employed by the finest competitors to mean that you must keep the bidding open to game unless your first response had been on just about the weakest holding which would justify it. In that case, you may logically pass the jump.

North: ♠ 9 8 4 ♥ 7 5 3 ♦ Q J 10 5 ♣ K 7 3

West: ♠ 10 7 3 ♥ Q J 9 8 ♦ K 8 4 ♣ Q 9 6

East: ♠ Q J ♥ 10 4 2 ♦ A 9 6 2 ♣ 10 8 4 2

South: ♠ A K 6 5 2 ♥ A K 6 ♦ 7 3 ♣ A J 5

(Dealer: North. Neither side vulnerable.)

North	East	South	West
Pass	Pass	1 ♠	Pass
1 NT	Pass	3 ♠	Pass
4 ♠			

North thought he had a close question to decide after his partner's jump from 1-No Trump to 3-Spades. He toyed with the idea of bidding 3-No Trumps because of his even distribution, the fact that he had two suits stopped and because he reckoned his partner's extra strength, to justify his jump after North's weak action, was probably in hearts. But, with three-card support for the rebid major, he decided to put the game contract into the suit.

Somehow, passing never occurred to him as a third alternative. His partner had made a forcing bid, he considered, and therefore the only question about his own action was what bid he should make. Actually, if his own hand had been any weaker than it was, he would not even have made the 1-No Trump bid opposite the 1-Spade. Even take out the diamond J and he would have favored passing unless he had plenty of eggs for breakfast.

It developed that neither game contract could be made, the suit one against a heart lead or the No Trump against a club lead. With the unsound lead of a diamond from East, 3-No Trumps would have had a chance, but it is unwise to count too much on the enemy.

The moral of this is that, if such a bid is a force, South should not have made it. If it is not quite a force to the particular pair, North should have passed the 3-Spades.

• • •

Tomorrow's Problem

North: ♠ J 8 6 5 ♥ 8 7 ♦ K 10 5 ♣ Q 10 8 2

West: ♠ A Q 10 3 ♥ K 10 9 6 ♦ 8 3 ♣ K 9 6

East: ♠ K 7 2 ♥ J 5 4 2 ♦ Q 7 2 ♣ 5 4 3

South: ♠ 9 4 ♥ A Q 3 ♦ A J 9 6 4 ♣ A J 7

(Dealer: East. North-South vulnerable.)

What should be West's plan for the bidding of his hand, after South opens this deal with 1-Diamond?

DAILY CROSSWORD

ACROSS
1. Intoxicating liquor
5. Fellow
9. Delicate purple
10. Added, as spirits
12. Forearm bone
13. Part of a mortar
14. Perform
15. Strike
16. Music note
17. Musket (obs.)
20. Lair
21. Color
22. Projects
23. Electrified particle
24. Bedstead
25. Munch
27. God of fire
30. A vandal
31. Worldly
32. I am (contr.)
33. Jargon
34. British Museum (abbr.)
35. Bog
37. Pile
39. Appearing as if eaten
40. Period of time
41. Plant
42. Flat-topped hill

DOWN
1. In abundance
2. Move swiftly
3. Eggs
4. Goddess of earth
5. Unsoiled
6. Clasp
7. Perform
8. Small ball
9. Covered with mud
11. University officers
13. Farm implement
15. Presently
18. Foreign
19. Flame
20. Of the Netherlands
22. Sudden jerk
24. Short
25. Strike, as a bell
26. Indulges
27. Carting vehicles
28. A silverlike alloy
29. Divinity of nature
31. Relieved
33. Box
36. Spawn of fish
37. Garden tool
38. Half ems
40. Millimeter (abbr.)

Yesterday's Answer

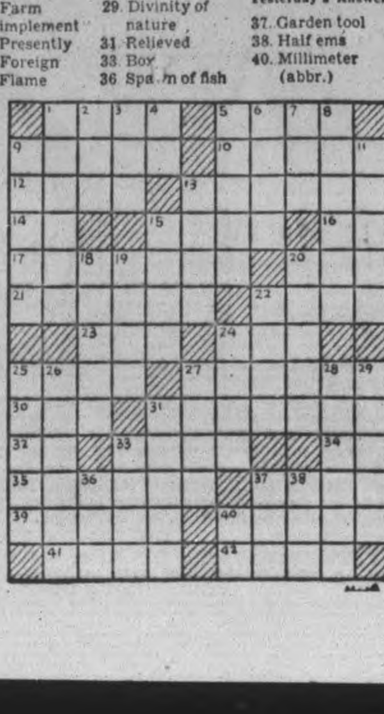

TERRY AND THE PIRATES —By Milton Caniff

LI'L ABNER —By Al Capp

HENRY —By Carl Anderson

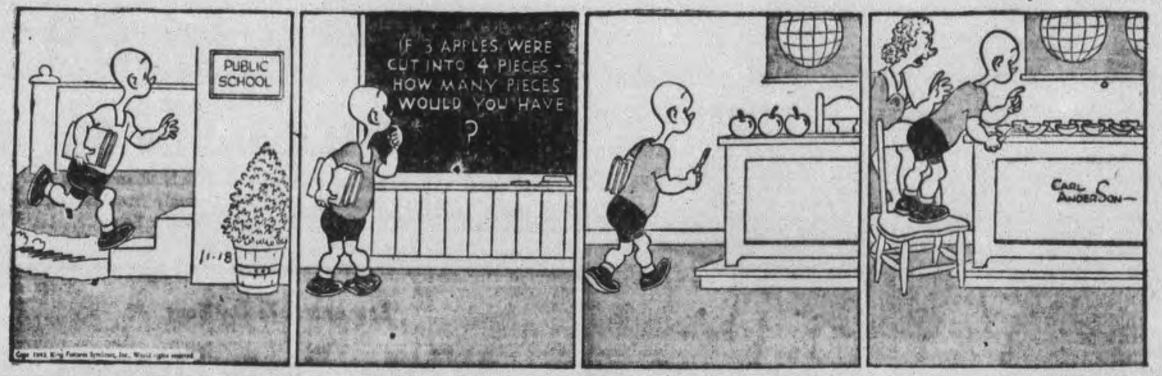

DONALD DUCK —By Walt Disney

BLONDIE —By Chic Young

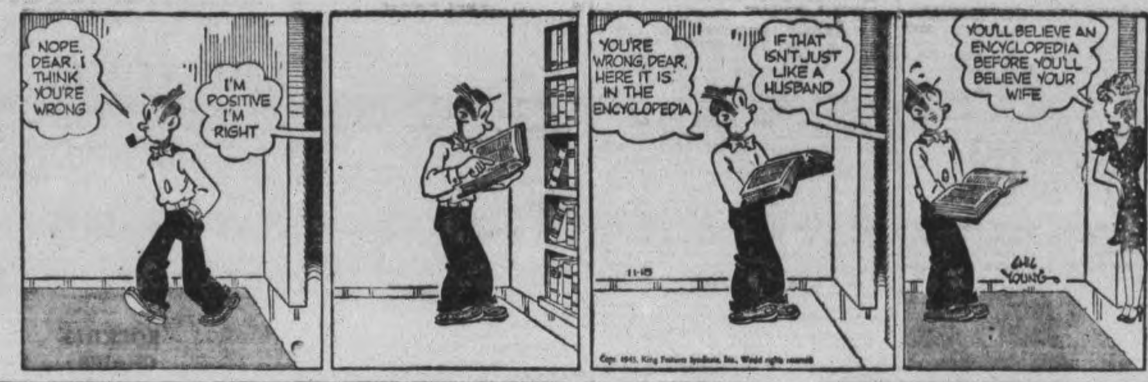

MUGGS AND SKEETER —By Wally Bishop

BRICK BRADFORD —By William Ritt and Clarence Gray

TILLIE THE TOILER —By Russ Westover

CANADIAN DEPARTMENT STORES

Buy a Gift a Day

Take CHRISTMAS SHOPPING in Your Stride — Do It Now!

- Busses are less crowded now.
- Unhurried Salespeople give better attention.
- Merchandise assortments are best right now.
- No last-minute headaches

Special! Sample Scarfs

Manufacturer's clearance of samples and better scarfs! Styles, colours, and Rayon Novelty weaves . . . in numbers too many to mention . . . stripes, florals, geometrics, plains . . . rolled, fringed, hemstitched edges . . . oblongs, ascots . . . colours, gorgeous and glowing . . . pastel and muted! SPECIAL each .... **.59**

Beanies! Berets!

Novelty, sporty styles in beanies, calots and berets in wide variety. Wool felts and real suede leathers in the group in a wide range of seasonable colors including red, green, brown, blue and black.

Each **.59 to 1.98**

Misses' Gabardine Ski HATS

Two neat styles with ribbon tie trim on peak. Made of moisture resisting cotton gabardine in roomy headsizes, warmly lined throughout with flannelette. Finished with turn-down earlaps. Each **1.25**

Here's a Popular Number!

CUFF-LINK SPORT SHIRTS

Of Fine Spun Rayon

For Miss Tailor-Maid . . . aglow in smooth spun rayon . . . nipped in neatly at the waist line . . . cut with easy action back (the long-for-tuck-in kind) . . . has convertible collar and smart cuff links in the short sleeves. Colors of kelly green, maize, beige, red and white. Sizes 12 to 20. Each **1.98**

Women's Wool Gloves

Fine quality gloves, closely knit of smoothly combed wool yarns. Smart for sportswear with their colorful gauntlet cuff of contrasting rib design. Colors in lot, red, blue, navy, black, green and white. Sizes small, medium and large.
Pair .... **.85**

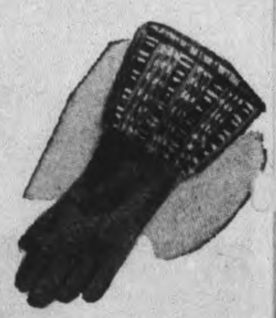

Children's Wool Gloves

Warm, brushed wool gauntlet cuff style gloves with closely knit seamless hand. Colors brown, navy, green and yellow. Sizes 2 to 7.
Pair .... **.98**

—Main Floor, C.D.S.

Sew and Save On Your

Winter Party Dresses

With the festive season only a few short weeks away, start work now on smart formals and dinner gowns. Sew and save!

COTTON DRESS LACE: pastel shades and white. 34" wide. Yard **2.98**

CHENILLE PATTERNED RAYON TAFFETA: pastel shades with tiny tufted daisy design. 40" wide. Yard **1.49**

RAYON MOIRE: moss green, gold color and black. 46" wide. Yard **1.69**

NOVELTY COTTON SHEERS: pastel shades with glittering polka dots and white floral flocking. 45" wide. Yard **1.98**

PLAID RAYON TAFFETA: black, green and wine. 50" wide. Yard **2.65**

RAYON FACONNE: black, navy, white, blue, rose, beige. 37" wide. Yard **1.69**

—Second Floor C.D.S.

TOYLAND FEATURES

ARMY TRUCKS

Lots of fun for the little man with this sturdy pull toy. Made of wood with removable cotton cover. Similar to sketch, it's about 12" overall length. Well painted. Each **1.39**

HAY WAGONS

A good substantial pull toy that should please boys. Cut-out-lithographed wood horse and wood wagon. Each .... **.98**

WOODEN AEROPLANES

Bomber or fighter models, attractively painted blue or red. Sturdily made of wood to stand lots of "attacks".
Fighters **.59** Bombers **.69**

ROCKING CHAIRS

Well made chairs to please girl or boy. Made of hardwood with natural varnish finish. Each **1.19**

—Basement, C.D.S.

Figure-Firm With

NEMO

- CORSETS
- GIRDLES
- CORSELETTES

You know that you can depend on NEMO for fine quality and excellent workmanship and styling in foundation garments. There's a style to help your figure problem. Let our expert corsetiers fit you. Girdles and corsets, sizes 24 to 30. Corselettes, sizes 32 to 48. Priced from ....

4.50 to 12.50

—Second Floor, C.D.S.

BUY MORE WAR SAVINGS STAMPS

Boys' 3-Piece Suits

- Two Pairs Longs or
- Breeches and Longs

15.95

If he's promoting long pants, choose the breeches for practical reasons with a pair of longs for dress-up wear . . . or buy it with two pairs of longs. The materials are good solid citizen stuff—all-wool and wool and cotton tweeds in plain brown or striped. 3-button style coat with plain back and notched lapels. Sizes 7 to 16 years. 3-piece suit 15.95

Men's Blanket Cloth

WINDBREAKERS

Hard to beat for genuine comfort and good wear. Button front style, with two side pockets, adjustable strap at waist. In black with maroon or blue trim. Made of warm wool and cotton blanket cloth. Sizes 36 to 44. Each ......

3.98

—Main Floor, C.D.S.

TO CLEAR! WOMEN'S DRESS SHOES

Regularly Pair, 5.00

Fine style shoes for dress or street wear, sharply reduced because of depleted size ranges. In the lot are pump styles in kid or suede leathers, in black, brown and blue, but not all colors in each style. Sizes in lot 5 to 8½, widths A.A. to C. Specially priced, pair **2.98**

—Main Floor, C.D.S.

FUR FASHIONS at the C.D.S.

To see these coats is to know them for what they are . . . deftly designed beauties from the 1944 collection at the C.D.S.; outstanding values at the regular, well-known C.D.S. high standard! Shrug curious shoulders into these sleek, slim-lined fur coats . . . and see for yourself how they are made for warmth, wear . . . all 'round enjoyment! Our Stock includes:

Lapin (Rabbit), Siberian Seal (Rabbit), Viscasha, Whole Skin Labrador Seal and Twin Beaver (Dyed Rabbit).

This budgeted year it is important that you KNOW your furrier! That's why you should buy your coat at the dependable, C.D.S.

Terms in Accordance with Wartime Prices and Trade Regulations.

—Second Floor C.D.S.

STORE HOURS:—
9 a.m. to 6 p.m. Wednesday 9 a.m. to 12:30.
Dial 5721

EATON'S MADE-TO-MEASURE CLOTHES

CANADA'S GREATEST REGULAR MADE-TO-MEASURE SUIT VALUE

YOUR SATISFACTION OUR REWARD! ...

You see EATON craftsmen put two and two together . . . if you're satisfied, it's a good bet you will return. Going to work with this in mind, these experts turn out some of the finest clothes in the country. And judging by the demand, the value meets with nation-wide approval.

If you have not already had the pleasure of wearing an EATON-Made-To-Measure suit, see our nearest Shop soon. And learn what it is to wear good clothes that meet the requirements of wartime budgets.

THREE-PIECE SUIT **$27.50**

Other three-piece suits at $35.00 and $40.00

If desired, Budget Plan Terms in accordance with Wartime Prices and Trade Regulations may be arranged.

THE T. EATON CO. LIMITED

COMFORTABLE WOODEN DIVAN

Attractive and inviting in its gay cover of printed cotton chintz Divan is constructed of selected hardwood, sturdily built, and has cable "No-Sag" spring. Mattress is cotton filled. Cover is button style in a variety of colorful designs. Size about 30 x 77 ins.
3 pieces **18.95**

COTTON MATTRESS WITH BASE

Mattress is built with set-in spring construction, overlaid with cotton, has roll edge and is designed with turning handles and vents. Both pieces are covered in sturdy striped fancy cotton ticking. Three standard sizes. 2 pieces **29.95**

OCCASIONAL CHAIRS

Make Fine Gifts

And we've a fine selection from which to choose. You'll find assorted shapes, various materials and many colors. Arm chair and rocker styles covered rayon velour and cotton tapestries. All are of strong construction with showwood parts finished rich walnut. Prices range from, each ..

9.95 to 34.50

—Basement, C.D.S.

CANADIAN DEPARTMENT STORES

TELEPHONES:
Examiner 4641
CHEX 4641
Nights after 6 p.m., Sundays, Holidays
Examiner 4641
CHEX 4643

Evening Examiner
Peterborough

Final City Edition

VOL. LXXXVIII, No. 118 — WEATHER Fair and cooler. — PETERBOROUGH, FRIDAY, NOVEMBER 19, 1943 — ★★ — PRICE FOUR CENTS

THOUSAND PLANES BATTER GERMANY

Reds Advance 720 Miles In One Year

Gomel's Fate Sealed By New Gains In White Russia

By HENRY C. CASSIDY
Associated Press Staff Writer

MOSCOW, Nov. 19.—(AP).—Russian armies pushed forward to-ward Poland to-day from their newly-captured bases of Korosten and Rechitsa and brought German counter-attacks to a standstill on the lower flank of the great Kiev bulge in the western Ukraine.

Capture of Gomel, White Russian rail centre 25 miles east of Rechitsa, appeared near.

The army newspaper Red Star said German forces which attacked three times in the Korostishev sector, 20 miles east of Russian-held Zhitomir, with superior numbers of troops and tanks, had retreated under a hail of Russian artillery shells. Counter-attacks in the Zhitomir sector also were repulsed. These were the areas where the Red army drew back Wednesday in its first retreat since mounting its summer offensive beyond Belgorod.

(The German communique said Russian attacks were on a reduced scale in the Dnieper bend and claimed German counter - thrusts broke stiff resistance in the Kiev area, turning the Red Army out of a number of localities. The Germans said bitter fighting continued in the Korosten and Rechitsa areas and their Paris radio said the Kiev-Zhitomir railway had been cut by the Nazis).

Red Star said the possession of Korosten and Zhitomir gave the Russians a wedge deep in the German lines with full rail facilities for moving reserves and the supplies.

At Korosten, the Russians were within 60 miles of the Polish fron-

REDS ADVANCE
(Continued on Page 2, Column 4)

Freak Of Nature

GALLUP, N.M., Nov. 19 — (AP).—It's so dry on the Arizona desert that a 600-foot waterfall throws up a dust cloud. Indian service officials say that after draining from the Navajo and Hopi reservations, the water is so heavily laden with silt it sends up a muddy spray as it pours over Grand Falls. The moisture evaporates quickly leaving particles of silt suspended in a dust-cloud.

German Losses Terrific In Leros Fight

By MARSLAND GANDEER
Representing the Combined British Press, Distributed by The Canadian Press

AN EASTERN MEDITERRANEAN BASE, Nov. 18 (Delayed) — The German attack on Leros succeeded through sheer audacity.

There has been no more reckless hazard in this war than the dropping of parachutists in broad daylight on a rocky slope in full sight and range of machine-gun nests.

I could see tiny figures sway helplessly on parachutes like Marionettes. I saw parachutists on telegraph lines and in trees. Others lay prone as if injured by the fall or shot during their descent

It was a battle between two forces of highly trained troops, but throughout the Germans conducted their invasion with reckless audacity There is little doubt their actual battle casualties were far heavier than ours.

A Bitter Lesson

The loss of Leros has taught us another bitter lesson in air power.

Although it had become virtually an isolated strongpoint behind the enemy lines, it was decided to attempt to hold it because of its strong natural defences. It is a rocky switchback only 7½ miles long and at its narrowest point barely three quarters of a mile wide.

The dangerous supply routes to Leros, hundreds of miles long, passed close to enemy airfields and were harried continually by the German Air Force. Our ships had their best chance of slipping through at night, but had to endeavor to be under their own fighter umbrella by daylight.

Despite all the difficulties, however, we managed to land British troops on the Island. These were in addition to an Italian garrison consisting of several thousand marines, soldiers and sailors.

All heights dominating the three main bays were commanded by Italian batteries. We made determined efforts, chiefly by using warships as transport, to strengthen the anti-aircraft defences, but up to the time for the invasion we had succeeded in landing only some Bofors and a few heavier guns.

Turk Envoy Returns From Berlin

Istanbul Paper Shows Trend To Allies

By WILLIAM B. KING
Associated Press Staff Writer

ANKARA, Nov. 18 — (Delayed). — (AP). — The Turkish ambassador to Berlin returned to confer with his government today on conditions in Germany as the popular Istanbul newspaper Tanin published an editorial which appeared to be a preliminary step to prepare the Turkish people for eventual war against the Axis.

The Turkish diplomat, Saffet Arikan, returned while Franz von Papen German ambassador to Turkey was conferring with Hitler in Germany—presumably about the Allied Moscow conference and European conditions in general.

Tanin, whose editor is a member of the National Assembly, has been maintaining an independent course and its comment therefore could not be considered a government line. Nevertheless importance was attached to its assertion that Turkish foreign minister Numan Menemencioglou's recent talks with Foreign Secretary Eden in Cairo were "obviously not merely informative."

England's Ally

Certain words in the communique issued after Menemencioglu had held a lengthy conference with the Peoples Party parliamentary group early this week on his return from Cairo, "give us the key to the puzzle," the editorial continued.

"The communique," it added, "said that the foreign minisqter had explained Turkey's activity in the light of the necessities of the Turko-British Alliance. Turkey's position now is very definite:

"One—Turkey is England's ally.

"Two — Turkey's relation or friendship with any other power has not modified her understanding with England.

"Three—Turkey is not without sides in the British-German war.

"Four—Turkey always is ready to put into practice her obligations under the alliance."

Then, on the other hand, the editorial said, "the party conference communique, instead of calming public opinion provoked more curiosity than ever. Since morning our telephone has been ringing continuously with people who want to know the nature of the party talks."

Three In One

RAVENNA, Neb., Nov. 19—(AP).—Farmer George Yanda flushed a flock of pheasants at the edge of an alfalfa field. He fired on a double and was amazed to find three dead roosters. "I never saw that third bird," he said. "Must have flown between the two birds I had the bead on when I went for the double."

Yugoslav Army Inflicts Heavy Losses

LONDON, Nov. 19 (AP)—Yugoslav Partisans were battling heavily reinforced German and native forces in widely-scattered areas, scoring successes in Serbia and Hercegovina but falling back before steady enemy pressure in Dalmatia, a communique broadcast by the Yugoslav Liberation Army reported today.

Severe losses were inflicted on the Nazis and Chetniks on the Bosnia-Serbian border near Sjemce, more than 100 enemy dead being counted in fighting which still continues, the bulletin said. Other German attacks were repulsed at Dragovce, near Smederova.

Reinforced German forces on the Dalmatian sector blasted the Partisans out of the towns of Trogir, Malo Ostrovo and Veliki Drvenik in their drive to clear the coastal regions although they were checked in several other thrusts.

Face New Threat

Gen. Josip Broz' (Tito's) Yugoslavs faced a new threat in the northwestern provinces of Slovania and Croatia, where the Germans were reported concentrating large forces around Fiume, Susak, Crkveneca and Kraljevica, with the evident intention of launching a full-dress offensive. One German armored column operating in Western Bosnia, south of Croatia, was scattered after bitter fighting the Yugoslavs said.

Partisan troops, contrary to reports in Tuesday's communique, have not evacuated the Peljasac Peninsula at the southern end of the Dalmatian coast, today's bulletin said. The Yugoslavs abandoned part of the Peninsula but assert they are still firmly entrenched in the remaining portion of the strategic bridgehead.

In Montenegro units of the Italian Aosta battalion brigaded with the Partisans defeated a mixed force of Nedic and Mihailovic Chetniks with heavy losses on Nov. 10, the Yugo-

YUGOSLAV ARMY
(Continued on Page 2, Column 4)

Aged Petain Turns On Nazi Rulers

Drafts New Decree For Democracy Refuses To Resign

By THOMAS F. HAWKINS
Associated Press Staff Writer

BERNE, Nov. 19—(AP).—Marshal Henri Philippe Petain has drafted a new French constitution along democratic lines which the Nazis have prevented him from promulgating, and has renounced Pierre Laval as his successor in a decree also hushed up, it was disclosed today.

The 87-year-old Chief of State's abrupt turn from German domination, which he had previously declared France honor-bound to follow because of the 1940 peace treaty, was revealed in the publication of a speech he was never permitted to deliver.

Petain had named Nazi-collaborationist Laval as his successor on Nov. 17, 1942, and gave him power to make laws and issue decrees after German troops crossed the armistice demarkation line into Vichy French territory.

Faithful Unto Death.

In the unpublished decree directing France back to the democratic constitution of 1875, Petain stated his intention of retaining powers as Chief of State until his death, unless the new constitution he drafted is ratified.

The refusal to broadcast Petain's speech over the Vichy radio and the failure of his decree to appear in the official gazette has created a crisis.

The Marshal, according to a reliable informant, in which this writer has confidence, has sent his resignation to the Cabinet.

Laval and his advisors continued today their efforts to change his mind, and although the result cannot be foreseen, Petain at least has thrown down the challenge.

The text of the address he had prepared for delivery was published in the Swiss Journal de Geneve today.

The Journal said that authorization for broadcast of the speech "had been refused by the Fuehrer's general headquarters."

The newspaper said Petain's speech promulgated a constitution as authorized by the July, 1940, assembly, the last democratically-elected representatives the country had.

AGED PETAIN
(Continued on Page 2, Column 3)

Curb Service

BELLEVILLE, Nov. 19 — (CP).—The driver of a car involved in collision with a truck at Church and Dundas Streets here this week wound up inside Jim's Lunch on the corner, and still inside his automobile. He could have sat there and ordered a cup of coffee at the counter. The car had hurtled through Jim's east wall.

Winch Accuses Newspaper Of Distortion

VANCOUVER, Nov. 19 — (CP). —Harold Winch, British Columbia C.C.F. Leader, last night accused Canadian newspapers of distorting his statements and claimed they had been guilty of "deliberate misrepresentation." Mr. Winch spoke at a public meeting on statements made by him in a Prairie tour last week.

Previously, at Regina November 12, Mr. Winch had stated that a question and answer regarding his party's policy on the use of police and military force in the event of a C.C.F. regime, had not been accurately reported following a Calgary meeting November 9. Later in Moose Jaw he asserted 'capitalist newspapers" were using underhand methods to misinterpret his words.

Mr. Winch said last night he was not retracting anything he said in the Calgary address, but: "I am denying certain distortions, inferences and implications placed upon what I did say. I didn't say a thing C.C.F. leaders haven't been saying for 11 years."

He claimed that what he said was turned into a "national sensation" because it was now realized the C.C.F. was a threat to capitalism and "there is a war on" between capitalism and socialism.

Words Taken Out of Sentences.

He said newspapers in reporting his Calgary speech did not "lie in the main," but took words out of sentences and did not state that certain statements were made in reply to questions.

He said he was not abusing the press but wanted to show its power. In illustration he cited an editorial in a Vancouver paper (Province) which he said quoted him as saying a C.C.F. government would not pay any interest on stocks and bonds. What he had said, he asserted, was that in the transitional period between capitalism and socialism interest would be paid on stocks and bonds and resultantly no unearned money would be paid as interest. He asserted that in this instance, by the giving of only one part of his statement, a basis was formed for editorials all cross Canada warning people to "steer clear of the C.C.F." because it would not pay interest on Victory Bonds.

Revolt In Canada

Mr. Winch said a Calgary (Herald) editorial had attributed to him a statement that it was time for a revolt in Canada. Numerous editorials had appeared subsequently giving the impression he would lead Canada into a civil war. He contended he had said that world economy is constantly changing, and if this was not brought about peacefully by parliament then it would come forcibly by revolt. The C.C.F.

WINCH ACCUSES
(Continued of Page 2, Column 2)

Record Size Aerial Armada All Heavy Bombers Raid Berlin, Ludwigshafen

2,500 Tons Of Bombs, Including Blockbusters Start Many Great Fires 32 Bombers Lost, 7 Of Them Canadian

By ROBERT STURDEVANT—Associated Press Staff Writer

LONDON, Nov. 19—(AP).—Great two and four-ton blockbusters rained on Berlin and Ludwigshafen last night from the largest R.A.F.-R.C.A.F. heavy bomber force—possibly 1,000 planes—ever sent over Germany.

Several hours later American heavy bombers sent the terrific pounding of the enemy into its third straight day with attacks on western Germany.

The record-breaking Anglo-Canadian force of four-engined bombers is believed to have dropped 2,500 tons of bombs on the German capital and the Rhineland chemical city, with a slightly larger portion of the force giving Berlin its first major raid in two months.

At least six R.C.A.F. squadrons participated—the heaviest force ever sent out by the Canadian bomber group—with two Lancaster formations blasting Berlin and four Halifax squadrons raiding Ludwigshafen.

The Canadian force was authoritatively described as much larger than that sent against Duesseldorf on the night of November 3. The four-engined bombers carried the group's largest weight of bombs to date on that night and undoubtedly last night's effort created a new record. Besides the Canadians manning these planes there were also many flying in R.A.F. squadrons.

While during one week-end of 1942 the bomber command sent out three armadas of 1,000 bombers or more each, they were not all giant four-engined planes. Last night's twin, devastating blows were delivered exclusively by heavy bombers.

Losses in the twin raid were 32 aircraft, of which seven were Canadian.

Incendiary bombs and high explosives dumped on the German capital started large fires that lit up the skies, although cloud formations prevented immediate observation of the first heavy raid since Sept. 3.

The exact number of bombers participating in the tremendous dual blow was not made known, but between 700 and 800 heavy bombers participated in some of the raids that levelled Hamburg and the Air Ministry announcement said last night's total topped all previous assaults.

The announcement indicated that the main strength of the night formations struck Berlin with "a great weight of high explosives and incendiary bombs," lighting up the sky "by the reflection of large fires."

Reports reaching Stockholm said the Berlin attacked had been directly chiefly against the city's outskirts, where the bulk of the capital's great industries are located.

Since the last raid on the city the R.A.F.'s record bombing concentration has been raised from 50 tons a minute to 74, greatly increasing the chance for an effective knockout campaign against the capital should the Allied command decide to erase that most important objective in Europe.

Last night's 62nd blow at Ludwigshafen, which also produces U-boat parts tanks and other war essentials, almost certainly marks that city as being high on the Allied list of targets to be elminated.

Almost Finished

Ludwigshafen's twin manufacturing city of Mannheim, which lies across the Rhine, was reported from Germany this week to have been 80 per cent knocked out.

The great I. G. Farben Chemical Works stretches for three miles along the banks of the Rhine, and in addition to turning out explosives it is also engaged in the chemical research industry, possibly in a study of the "secret weapons" the Nazis are seeking to turn the Allied tide of victories.

GREAT ARMADA
(Continued on Page 8, Column 4)

Mosley Furore Grows Across Britain

By SYDNEY GRUSON
Canadian Press Staff Writer

LONDON, Nov. 19—(CP Cable) —Police today broke up a crowd of warworkers who marched from Charing Cross Station down Whitehall to protest the government's decision to release Sir Oswald Mosley, founder of the British Union of Fascists, from more than three years of internment in Holloway prison.

Reports indicated a nation-wide storm of resentment against the decision is mounting.

Police blocked the entrance to 10 Downing street as some 200 delegates from a suburban aircraft factory sought to gain entrance to Prime Minister's residence.

Crowds queued up in cold weather outside the Home Office for permission to present resolutions of complain to Home Secretary Herbert Morrison.

Want Him Hanged

Four hundred undergraduates of Glasgow University, representing all student political societies, sent a telegram to the Home Office urging it to "put Mosley back."

Refused permission to see Mr. Morrison, a London crowd marched to a spot back of Trafalgar Square where speakers who said they represented 40,000 war workers drew cheers when they cried:

"If Mosley has got to die, let him die on the gallows."

Speakers reminded the crowd: "Hitler once was thrown into prison but came out again to plunge the world into war. That must not happen with Mosley in England."

A mass meeting has been called for tomorrow in London.

Mosley, ailing in the prison apartment where he tends his own vegetable garden and gets special food and medical attention, has become the subject of the biggest furore yet created over his bizarre political turncoating.

The Government's decision to release the one-time leader of the British Union of Fascists, and Lady Mosley, whom he married in Munich with Hitler and Goebbels in attend-

MOSLEY FURORE
(Continued on Page 2, Column 3)

Turks To Strike At 12th Hour

By PAUL KERN LEE
Associated Press Staff Writer

NEW YORK, Nov. 19.—(AP). — Turkey, indicating she is ready to use against the Axis the power which the Allies have helped her to amass, apparently has cast aside the long-held fear of German bombers from the Dodecanese Islands.

The timing of the news is significant. It comes when Allied prospects in the dangerous Dodecanese are darkest. It must mean that Allied might in that area, plus the aid of Turkey, is sufficient to quickly overcome the German gains.

The Turks have permitted it to be said from Ankara that they are moving toward war against the Axis and already are aiding the Allies much as the United States did Britain before entering the war. Time was when such a statement could have brought the Nazi bombs down in a matter of hours. Now, despite surface appearances, the Turks must no longe be worried or they could not afford to be so forthright. They must believe the war is to enter a decisive, victorious phase within foreseeable time.

An Allied diplomatic source told me last spring that Turkey probably would come into the war as near the 12th hour as possible, but that if she came in at 12:01 it wouldn't do her much good.

The Turks are as well aware of that as anyone. Their timing has been perfect thus far. Hence the news from Ankara is all the more significant. The Turks don't intend to be left out on a limb.

Need For Planes Has Not Diminished

MONCTON, N.B., Nov. 19 (CP). —Here are predictions of Munitions Minister Howe for Canada's 1944 war production, made in an address prepared for delivery last night to the annual meeting of the Maritime Board of Trade:—

Naval Craft: "Our yards will continue full-out production of naval craft for a considerable time to come."

Cargo Ships: "Merchant shipbuilding will continue, at a slightly reduced rate, through 1944."

Guns and Ammunition: "There is in process some reduction in our program of guns and ammunition . in general our guns and ammunition program is past its peak."

Planes: "The need for more and more combat planes is as great as ever."

Instructor Killed In Quebec Crash

MONTREAL, Nov. 19 — (CP). — PO. Yestyn Llewellyn Thomas of Whitby, Ont., an instructor, was killed and a student pilot slightly injured when their Harvard training plane from No. 13 Service Flying Training School, St. Hubert, crashed last night at nearby Ste. Therese de Blainville.

The plane was on a cross-country night navigation routine flight. Cause of the crash is obscure, it was announced by No. 3 Training Command, R.C.A.F.

Germans Take 3 Islands In Aegean

LONDON, Nov. 19 (CP)—The occupation of three more small islands in the Aegean—Ikaria, Lipsos and Patmos—was claimed by the Germans today as a sequel to the loss by British forces of Leros in the stepping-stone battle of the Eastern Mediterranean.

The Berlin communique said Ikaria, a small Greek island west of Samos and north of the Italian Dodecanese group, was garrisoned by Italians and that German naval forces took 240 prisoners and seized a quantity of arms.

An undisclosed number of prisoners also were seized in Lipsos and Patmos, small rocky isles north of Leros in the Dodecanese. The broadcast said these also were garrisoned by Italians.

Allied announcements have not mentioned the occupation of these islands, although German broadcasts had mentioned German attacks on Ikaria.

The Germans were reported pressing fresh aerial attacks on Samos, only island in the Aegean which the Allies are officially reported to be holding. Castlerosso easternmost of the Dodecanese, is believed still in British hands however.

Nazis Far from Beaten on Russian Front

Drive In Zhitomir Sector Reveals Hun Machine Still Dangerous

By DEWITT MACKENZIE
Associated Press War Analyst

Over-confident folk must have received the shock they deserve when they saw the badly mauled Hitlerites suddenly flare back with a heavy counter-attack on the southern flank of the sharp Zhitomir salient and force the Moscovites to withdraw somewhat.

Such a display of strength and morale, coming on top of the Nazi recapture of the Aegean Islands and the difficulties encountered by the Allies in Italy, certainly is disturbing to wishful thinking.

However, while this is a sharp reminder that the Germans still have much strength and are dangerous, it doesn't alter the fact that they are on the road to defeat. Such bursts of striking power are purely defensive.

The Zhitomir salient show shouldn't be surprising. The surprising thing would have been if it hadn't come, for that would have supported the idea that the Hitlerites were indeed in a state of collapse.

Of course, ther battle-front is in a precarious position—as witness today's reports of smashing Red victories at Korosten and in the Gomel sector—and under such circumstances they might be thrown into a debacle. But they haven't been in such a disorganized state yet.

It's almost a truism that any great army, fighting on a broad front, can always make a dent in the enemy line by a quick and heavy concentration of troops at a given point. The Germans are said to have employed 150,000 men on a narrow front below Zhitomir, and that's a lot of troops. The significant thing is that while the Red front bent, it held and surged back.

The German attack on the flank of the Zhitomir salient was calculated to give them time to withdraw their own imperiled right wing to the south. That right flank bulges out toward the east in a great arc more than 600 miles long.

The Zhitomir salient is stretching out a long, wiry arm that threatens to turn this arc into a huge trap in which great numbers of Germans might be caught. Within this is the smaller Dnieper-Bend trap which the world has been watching tensely for several weeks.

Rather paradoxically, south German counter-attacks are really to the advantage of the Muscovites. Every fresh effort of this sort further weakens the Nazis, who no longer have the reserve manpower or the equipment to do more than stand off defeat for a while longer.

British Plane Bombs Sweden

STOCKHOLM, Nov. 19 — (AP) —The Swedish university town of Lund was thrown into a panic last night when showered by incendiary bombs by "a single foreign plane" and at least one high explosive, it was announced today. The explosive fell in a garden. Only casualty reported was one woman cut by glass, the incendiaries burned one building.

Lund officials said a preliminary investigation indicated the bombs were dropped by a British plane.

50 Hun Divisions In Italy

10 Facing Allied Armies In South

ALGIERS, Nov. 19—(AP)—German divisions operating in Italy and southeastern Europe were estimated today at approximately 50, 10 of them facing the 5th and 8th armies in southern Italy.

All available information, however suggests that Hitler is being forced to drain the German manpower barrel to keep his armies intact and that equipment is scarce for new divisions or replacements.

The three infantry divisions—the 94th, 305th and 65th — thrown against British and American troops recently, all use mules and horses for transport and all contain many inexperienced men. In addition, the 65th division has only two rifle regiments instead of the usual three.

All the divisions facing the Allies are said to be under strength, but they have experienced officers and a liberal sprinkling of seasoned soldiers.

An Allied spokesman pointed out that the presence of a strong reserve in north Italy and Yugoslavia "suggests that the German high command felt it necessary to strain their resources elsewhere to provide support toward delaying the union of Allied forces with elements resisting in Yugoslavia."

The Weather

Peterborough Temperatures:

Today:	Night low..29	Noon 43
Yesterday:	Highest....41	Lowest....18
One year ago:	Highest....49	Lowest....27

Weather Forecast:

Georgian Bay — Fair and a little cooler to-night and Saturday; fresh to strong winds to-day, decreasing on Saturday.

Lower Lake Region — Fair and slightly cooler to-night and Saturday; fresh to strong winds to-day, decreasing on Saturday.

Ottawa and Upper St. Lawrence Valleys — Fresh to strong winds; fair and a little cooler to-night and Saturday.

EXTRA!

MONTREAL—A coroner's jury, in five separate verdicts, today held Mrs. Jeanne Deguire, operator of the Cecile Nursery, criminally responsible for the deaths of five infants who died in hospital here after their removal from the nursery.

Predicts Colossal Victory

Smuts Recommends For Peace Empire's Way of Life

LONDON, Nov. 19 —(CP Cable)— Field Marshal Jan Christiaan Smuts, Prime Minister of South Africa, in a speech last night prophesied "colossal victory, victory complete" for the Allies and recommended for "the dark days thereafter" the British Empire way of life as an example of how the world could live in peace.

The empire's elder statesman made no guess on when the war will end when he spoke to the Royal Empire Society, his second speech since arriving in Britain Oct. 5.

Smuts disclosed he came to Britain at the special invitation of Prime Minister Churchill to take a hand in war work and post-war problems and said he is devoting all his time to the task.

Smuts told his audience tonight: "I have no doubt of the end whenever it may come. I have no doubt that with our grim and unfaltering determination to spend ourselves to the uttermost and put our uttermost efforts into the struggle we shall win a colossal victory, complete."

Ground Drive Pushes Japs Deep Inland

Tempo Of Attacks Speeded Up Across New Guinea

Allied Headquarters, Southwest Pacific, Nov. 19 —(CP)—The Allied drive toward Rabaul has broken out in fierce jungle fighting on the Solomon and New Guinea flanks, with guns of American warships roaring defiantly less than 200 miles from Japan's pivotal base and bombers dumping explosives all along the 600-mile battle arc.

Swinging from east to west across the war zone, there were the developments reported today:—

On Bougainville in the northern Solomons—American marines and soldiers at Empress Augusta Bay, 260 miles southeast of Rabaul, are pushing the Japanese deeper into the jungles.

On Buka — Air bases of that island on Bougainville's north tip, less than 200 miles across open sea from Rabaul's naval base, have been shelled for the second time this month by American warships.

On New Britain—Rabaul, kept constantly on the defence by Allied planes was pounded anew by medium bombers.

On New Guinea — Australian troops who have won an invasion springboard on the Huon peninsula only 70 miles from western New Britain, are lashing out at Japanese whose presence menaces extended control of the adjacent narrow waters; from Allied-held Finschhafen, the toughened Aussies since Wednesday have been lunging northwestward toward enemy forces entrenched 15 miles away in the inland jungle area of Sattelberg; on to the northwest, where Japan's New Guinea air power is based around Wewak, the Allied air force is carrying the fight to the enemy.

KNOCKS OUT JAPS — Former boxing champion in college, Capt. James R. Dyer, 24, of Atlanta, Ga., is still in there scoring knockouts. His present employment is flying for the U.S. Marine Corps against the Japs in the Pacific. Dyer, former southern conference middleweight boxing champ while at Clemson College, has two Jap Zeroes to his credit.

Marigny Fined On Gas Charge

NASSAU, Bahamas, Nov. 19. —(CP).—Alfred de Marigny, who won acquittal last week of a murder charge, to-day drew a £100 ($445) fine—or a three-month prison sentence—for illegal possession of gasoline.

His close friend, Marquis Georges de Visdelou, was fined the same amount and paid immediately, but De Marigny filed notice of appeal.

Magistrate F. E. Field said the only reason he did not sentence the two men to prison is because he might have delayed their deportation.

The jury which freed De Marigny of the charge that he murdered Sir Harry Oakes, his wealthy father-in-law, recommended that he be deported immediately.

The Governor-in-Council formally invited both De Marigny and De Visdelous to leave.

De Visdelous pleaded guilty, and De Marigny was convicted.

De Marigny now has seven days in which to appeal. Execution of the sentence is delayed from one month to three months.

The appeal is to Chief Justice Sir Oscar Bedford Daly, who presided at the murder trial.

Canadians Tell Of Berlin Raid

By FOSTER BARCLAY
Canadian Press Staff Writer

LONDON, Nov. 19 —(CP Cable)— Big Lancasters and Halifaxes from the Canadian bomber group joined the R.A.F. last night in its two-pronged attack against Germany. Goose and Thunderbird squadrons comprised of Lancasters bombers thundered over Berlin without loss while Halifaxes from the Lion, Bison, Bluenose and Iroquois squadrons hit Ludwigshafen.

The airmen fought freezing temperatures all the way, the mercury sometimes hitting 37 below.

Wing Cmdr. Alex Mair of (81 Nelson St.) Brantford, Ont., commanding officer of the Goose squadron, took his outfit to Berlin. They encountered no night fighters on the run, but were bounced around by heavy flak.

A Souvenir

P.O Bob Smith of Toronto, brought back a piece of flak as a souvenir.

"We got some flak holes in our kite on the way back," said PO. Roy Laine of Port Arthur, Ont.

Others in Laine's crew included

CANADIANS TELL
(Continued on Page 8, Column 3)

Slow Call-Up

LONDON, Ont., Nov. 19.—(CP).— Division "A" Mobilization Board officials here said yesterday no draftees will be called for army nduction over a five day Christmas holiday period, Dec. 23 to 27. They said the spirit of St. Nicholas was not directly the reason for this breather, however. Military establishments will for the most part be on 50 per cent. strength then, so all December's quota will be called immediately before Christmas or before New Year's.

CUTICURA
SOAP and OINTMENT
For PROMPT RELIEF
PIMPLES
RASHES
BLACKHEADS
Cuticura helps clear up skin blemishes. Buy today—economical! All druggists. Mildly Medicated.
MOTHERS! Try Cuticura Baby Oil. Splendid for diaper rash.

Counsel Accuses Union Of Court Contempt

TORONTO, Nov. 19 — (CP). — W. M. Nickle, counsel for the Employees Council of the Kingston, Ont., plant of the Aluminum Company of Canada, to-day charged contempt of court on the part of the Aluminum Workers of America (C.I.O.) Union in connection with advertisements published in the Kingston Whig-Standard for the A.W.A. during a court trial.

The Employees Council is applying for certification as sole collective bargaining agent for plant employees. The A.W.A. also is seeking certification.

Mr. Justice G. F. McFarland, presiding at the hearing in Ontario Labour Court, reserved judgment on the charge.

Mr. Nickle also protested that announcements in support of the A.W.A. were made over the Kingston radio station (CKWS). He read excerpts from the newspaper advertisement to court, stating it was inserted after the date for the hearing had been made.

Mr. Justice McFarland said: "I consider the advertisements very unwise, if not improper" and read part of the advertisement which he said "verges on, if it does not cross the line of contempt."

The advertisement appealed to workers in the Kingston plant to join or recruit a member for the A.W.A. so it can be "tallied in our favor at the hearing in labor court."

"I am not yet prepared to say it was in contempt of court. I will decide that later. If I do decide retribution will follow," said Mr. Justice McFarland.

Mr. Nickle, who entered a copy of the Kingston paper as an exhibit, asked that all records—application cards of the union, financial books and other records—be "put under seal by the court."

In answer to the request, Mr. Justice McFarland said he did not think it was necessary "as court has the jurisdiction to decide whether or not these applications shall be considered."

"That matter will be decided by me when the time comes. I will decide in due course."

MORE ABOUT—

Winch Accuses

Continued from Page 1

aim was to bring about this change peacefully but if it did not come peacefully then it would come "forcibly by revolt."

Mr. Winch stated the same Calgary paper had said he declared the C.C.F. would institute socialism immediately, whereas what he actually had said was that a C.C.F. government would immediately proceed with its legislative program leading toward socialism. He argued that when newspapers interpret the word "revolution" in connection with the Beveridge Report, for instance, they do so correctly, as meaning only a change, but that when he used the word "it is conjured up as bloody revolution."

He went into considerable detail about the question on the use of policy and military, asked him at the Calgary meeting, and on which he had previously issued a statement at Regina.

Used Militia to Smash Strike

Last night he asserted that "capitalism" had used the military to smash French-Canadian trade unions in aluminum plants at Shipshaw, Que., but a C.C.F. government would not use the military for such purposes as the C.C.F. had "decent logical policies" regarding trade unions.

Canada could go through the change to socialism peacefully, Mr. Winch said, but "I know capitalism will fight to the last ditch" to retain the present system. He asserted that when Canadians democratically elect a C.C.F. government and legislation passed by it as opposed "perhaps by force" by "the powers that be" then such a government would not allow "Canada to become a second Spain; we will meet that opposition."

Mr. Winch in reply to a question stated the C.C.F. had rejected a request for affilation from the Labor Progressive party of Canada because the C.C.F. doubts "the sincerity of the Communists" and because the C.C.F. opinion is that the Labor progressive party did not sincerely desire socialism and unity with the C.C.F.

MORE ABOUT—

Mosley Furore

Continued from Page 1

ance, appears to be blowing up a storm that will reach parliament unless an expected statement by Home Secretary Herbert Morrison stills the rising wrath of public and press.

D. N. Pritt, Labor, and William Gallacher, Communist, announced they would table a motion in the House of Commons protesting the proposed release as "insulting and disheartening to all fighting and working everywhere against Fascism."

The first protests from workers' groups in many parts of Britain took on scope today as London's morning newspapers in cartoons, editorials, and columnists' comment criticized the release and the executive of the powerful Transport and General Workers' Union, biggest in Britain, declared in a resolution, "There is no justification whatever for the release."

Ill-Health.

Editorially welcoming the release only because it said Sir Oswald should not have been imprisoned without trial, the Daily Mirror ran a cartoon showing a British soldier huddled in a shellhole reading to another soldier a headline that the release was ordered because of ill-health. Bombs and shells labelled "Fascist" burst around them. "See, he might have died," one soldier is explaining.

Columnist A. J. Cummings of the News Chronicle wrote that the "editorial views of Izvestia or Pravda on this act of liberation should make instructive reading," and the industrial reporter of the Daily Express, Trevor Evans, said response to the news in Britain's war factories was "immediate and bitter."

Meanwhile officials of Holloway Prison where the Mosleys have been detained since May, 1940, were silent as to how Mosley and his wife, the former Diana Guinness of the brewery family and sister of the Hitler-admiring Unity Mitford, reacted to news of the impending release.

Mosley, now 47 and ailing from phlebitis and general debility, is said to have lost much weight and is said to be vastly changed in appearance.

MORE ABOUT—

Aged Petain

Continued from Page 1

The new constitution was based on "the principle of national sovereignty and the right of free suffrage for citizens" with the assurance of a stable state authority.

Partial to Allies

"The marshal is in perfect health but is discontented," the newspaper said.

In his speech, Petain declared that France no longer could have "adventurous rivalries, factions, anarchy and murderous struggles."

It was learned privately that he hoped to turn the country to democracy and a stable government that would stand during an Allied invasion and could establish itself as the nation's legitimate government superior to that of Gen. Charles de Gaulle's Committee of National Liberation.

The marshal was pictured as distressed by the committee's disputes and convinced that Frenchmen with France must save the nation.

PRODUCTION UP

British vegetable production was raised from 2,500,000 tons in 1938 to nearly 4,000,000 tons in 1941.

MORE ABOUT—

Reds Advance

Continued from Page 1

tier.

Started Year Ago

It was just a year ago to-day that the Red Army launched its counter-offensive from Stalingrad. In that year, the Russians had advanced 720 miles from Stalingrad to Korosten, more than half the distance to Berlin.

The new winter campaign began with indications the tactical situation is favorable for striking new Russian successes.

The capture of Korosten and of Rechitsa brought the names of two of the best known Red Army generals back into the news. Tank commander Ivan Danilovitch Cherniakhovsky, the Red Army's youngest lieutenant-general at 36, took Korosten. He started west from Stalingrad a year ago and captured Kursk and Kiev on the way.

Gen Konstantin Konstantinovich Rokossovsky, commander of the newly designated White Russian front, took Reichitsa. He crushed the German 6th Army which was encircled at Stalingrad.

Rokossovsky has pushed 25 miles west of Rechitsa through Vasileviche, reaching the edge of the Pripet marshes and stiffening the wedge between German forces in White Russia and the western Ukraine.

7 Miles Daily.

The Red Army offensive, which started slowly through stiff German defences in this sector, gathered momentum as the main enemy lines crumbled.

The newspaper Izvestia reported that the drive which gained 2½ miles on the first day now is progressing three times as fast, at 7½ miles a day.

The Germans put two fresh divisions into the battle, the dispatch said, but the enemy ranks were disorganized by an unusual Red army manoeuvre.

The twin victories were proclaimed last night by Premier Stalin in orders of the day which eulogized Gen. Nikolai Vatutin, commander of the First Ukrainian Army, for the storming of Korosten and Gen. Constantin Rokossovsky for his success at Rechitsa.

Capture of Korosten, 60 miles from the old Polish border, effectively split the German forces in the Ukraine from those in White Russia. The fall of Rechitsa narrowed the last escape corridor open to the beleaguered Gomel garrison to less than 25 miles. The Gomel Zhlobin rail line already was within the radius of Soviet artillery.

Russian columns were reported converging on Gomel from the north and south and its fall appeared inevitable.

Stalin ordered a double salute of 12 salvoes from 124 Moscow victory guns to celebrate the Russian triumphs.

Occupation of Korosten followed a two-day battle in which the Red Army troops forced the Uzh river to blast the Germans from that important rail junction on the Leningrad-Odessa and Kiev-Warsaw railroads, a Russian communique said.

At Pripet Marshes

In addition to cutting last German north-south railway short at the Polish border by the capture of Korosten, Vatutin appeared to have anchored his right flank securely against the Pripet Marshes. He was thus able to concentrate strong forces on his left flank to meet the vicious German counter-attacks in the area between Zhitomir and Fastov to the south.

Here, where Soviet forces were forced into a slight retreat Wednesday, German forces yesterday were hurled back with heavy losses in men and tanks, the Soviet communique said.

Rokossovsky, in toppling Rechitsa after a bitter three-day battle, sent his forces in for the kill from the northwest and southwest.

Even as Rechitsa was being invested Rokossovsky sent mobile columns driving west to capture the town of Vasilevichi, 22 miles east of Kalinkovichi, another junction point on the already broken Leningrad-Odessa railway.

Butcher Denies Selling Cat Meat

QUEBEC, Nov. 19 — (CP). — Maurice Lepine, owner of the Adjutor Depine butcher shop in lowertown King Street, denied to-day before a municipal inquiry commission here that horse meat was sold for beef over a seven-month period and that on one occasion a mangy cat was sold for rabbit meat.

Rosaire Marcoux said yesterday he had worked in the Lepine butcher shop and that during a seven-month period in 1941 three or four horses were sold weekly.

In his testimony Lepine said he was fined $400 last year for having sold horse meat for beef but that the lesson "served me right" and that he never sold horse meat on a large scale. He also denied that mangy cat was sold for rabbit meat.

The probe is continuing.

MORE ABOUT—

Yugoslav Army

(Continued from Page 1)

slav communique said.

Meanwhile Germany's hold on other parts of Southeastern Europe was reported shaking under the impact of fresh peace demonstrations in several of her restive Balkan satellites.

From a flood of unconfirmed and sometimes conflicting rumors it appeared certain that at least some elements of the populations of Bulgaria, Rumania and Hungary were seeking a way into the good graces of the Allies before Hitlerism is struck down. Peace demonstrations were said to be erupting most frequently in Bulgaria.

United States Senators Want Oil Probe

By C. R. BLACKBURN
Canadian Press Staff Writer

WASHINGTON, Nov. 19 (CP)— United States Senators, apprehensive over the post-war fate of what they claim to be a $130,000,000 investment in northwest Canadian oil resources, will examine high-ranking American executives on the subject before the Truman Senate Committee at an open hearing beginning Monday.

Interior Secretary Harold Ickes, Petroleum Administrator, and Lt.-Gen. Brehon B. Somervell, chief of the army service forces, are among those called to testify.

The so-called "Canol" project; which involves development of oil wells at Norman Wells on the Mackenzie River, pipe lines to White Horse in the Yukon Territory and a refinery at the latter point, has been under investigation in private by the Truman Committee.

Boon To Canada

The circumstances under which this war emergency development with United States funds reverts to Canada by arrangement after the war was brought to the attention of Congress a month ago by Representative Norris Poulson, (Rep.-Calif.) and has been the subject of considerable debate.

Canada's arrangement with the United States Government for development of the Norman Wells oil sources was fully described in the House of Commons last session, and, presumaby, is well known to members of the United States Congress who are interested.

It would appear to observers here that the investigation is prompted more by a desire to embarrass the Roosevelt administration than the need for obtaining information.

Winch Claims Racket Curbed

VANCOUVER, Nov. 19 — (CP) —Harold Winch, British Columbia C.C.F. leader, told a public meeting here last night that his complaints to Munitions Minister Howe resulted in stopping "racketeering in war material in the city of Vancouver to my mind running into hundreds of thousands of dollars.

Mr. Winch said that when he first made his charges there were "scathing editorials" in the press about "spectacular Harold Winch" and that newspapers had said there was no basis for his "exaggeration."

He read letters from Mr. Howe which he said confirmed his charges "Press attack, editorial criticism, condemned, damned, but the goods of the C.C.F. are there," he added.

Mr. Winch told the meeting that unused sheet and bar steel from Vancouver plants was sold to junk dealers at $12 to $14 a ton and the dealers admitted to him reselling the metal to machine shops engaged in war industries at $50 to $75 a ton.

British Sub Tuna Bags Three U-Boats

LONDON, Nov. 19.—(CP Cable.)— The Royal Navy's leading submarine U-boat killer, the Tuna, under command of Lieut. D. S. R. Martin, a native of Vancouver, B.C., has returned to home waters after sinking three U-boats during four patrols, the Admiralty announced to-day.

Lieut. Martin has been awarded the Distinguished Service Order and three bars for his feats.

The Tuna also destroyed another U-boat previously under a different commander.

Food Agents

CLINTON, Ont., Nov. 19—(CP) —A post-war plan whereby agents for Ontario products would be placed in Great Britain, United States and each Canadian province which could use surplus commodities was outlined here last night by Agriculture Minister Kennedy in an address prepared for delivery at a banquet of Huron County Federation of Agriculture.

HE'S SMILING—An informal picture of Marshal Pietro Badoglio, Italian Premier.

Cheese, Produce and Livestock

TORONTO LIVESTOCK

Livestock Receipts

*Cattle	2,650
Calves	120
Hogs	300
* Sheep and lambs	1,020

*Including holdovers

Cattle trade was slow at about steady prices on the livestock market yesterday. Calves, hogs, lambs were steady. Sheep were weak.

Prices in the trade included:

Cattle A few butcher cows $6.50 to $8.50, canners downward to $5; stockers $7 to $10.75.

Calves: $10 to $15.50 for vealers, grassers $7.50 to $8.50.

Lambs: $11.50 to $11.75 good ewes and wethers, bucks $1 discount, culls $8 to $9. Sheep $3 to $7.

Hogs: $17.15 dressedweight.

TORONTO FRUIT

TORONTO, Nov. 19 — (CP). — Wholesale fruit and vegetable prices were unchanged here today.

TORONTO POULTRY

TORONTO, Nov. 19 — (CP). — The fresh dressed poultry market remains firm with quotations at practically unchanged, the Dominion Department of Agriculture reports. Receipts of chicken continue in good volume and quality is improved with a fair surplus being packed for storage. Fowl are not too plentiful, volume showing a seasonal decline. A limited quantity of ducklings and geese are arriving. Some dealers report small lots of turkeys arriving for which 35 cents lb. is paid, basis grade A.

Dealers are paying producers and country shippers for fresh dressed poultry:

Chicken: Grade A milk-fed, 5 lbs. and over 33 cents, 4 to 5 lbs. 32c, under 4 lbs. 31c; grade B milk fed, 5 lbs and over, 31c, 4 to 5 lbs. 30c, under 4 lbs. 29c; grade A, 5 lbs. and over 31c, 4 to 5 lbs. 30c, under 4 lbs. 29c; grade B, 5 lbs and over 29c, 4 to 5 lbs. 28c, under 4 lbs. 27c; grade C 5 lbs and over 26c, 4 to 5 lbs. 25c, under 4 lbs. 24c.

Fowl: Grade A, over 5 lbs. 26½ cents, 4 to 5 lbs. 26c, under 4 lbs. 25c; grade B, over 5 lbs. 24½c, 4 to 5 lbs. 24c, under 4 lbs. 23c; grade C, over 5 lbs. 21½c, 4 to 5 lbs. 21c, under 4 lbs. 20c.

Broilers: Grade A milk-fed 35c, grade B milk-fed 33c, B 31c, C 24 cents.

Geese: Grade A 24c, grade B 22c, grade C 17c.

Turkeys: Young, grade A 35c, grade B 34c, grade C 30c, old toms: grade A 31c, grade B 29c, grade C 26c. Old hens: Grade A 32c grade B 30c, grade C 27c.

Old Roosters: Grade A 18c, grade B 16c.

Ducklings: Grade A, 4 lbs and over 26c, under 4 lbs. 25c; grade B, 4 lbs, over, 24c, under 4 lbs. 23c, grade C 4 lbs., and over 19c, under 4 lbs. 18c.

WINNIPEG GRAIN.

WINNIPEG, Nov. 19 — (CP). — United Kingdom interests, the United States Commodity Credit Corporation and shippers combined to purchase approximately 3,000,000 bushels of wheat yesterday on the Winnipeg Grain Exchange.

The British buying was estimated at 1,500,000 bushels of Nos. 1 and 2 Northern and the American at 1,250,000 bushels of No. 2 Northern. Shipper purchases amounted to 250,000 bushels of No. 5 Northern.

Rye futures recovered early losses at mid-session and advanced over previous closing levels. December reached a new seasonal high of $1.16 at one stage of trading, but slipped to $1.15 at the close. Final values ranged ⅛ to ⅜ cent a bushel lower.

CHEESE BOARDS

KEMPTVILLE, Nov. 19 — (CP). — Boarded: 1,422 boxes white; sold at 20 cents.

CAMPBELLFORD — Boarded: 702 boxes white cheese all sold at 20 cents F.O.B. Campbellofrd.

TORONTO PRODUCE

TORONTO, Nov. 19 — (CP).— Egg and butter prices in the spot market here today as reported by the Dominion Department of Agriculture follow:

Eggs: Unchanged, wholesale to retail and country shippers paid for graded eggs, cases free, A large 50c, A medium 48c, A pullet 45c B 45c, C 43c.

Butter: First grade solids 34¾c, second grade solids 31¼c to 32¾ cents.

MONTREAL PRODUCE

MONTREAL, Nov. 19 — (CP)— Canadian Commodity Exchange.— Butter, Quebec (92 score) 34⅞c to 35c; Eggs, B.I. Eastern A large 50½cB, A medium 48½cB, A pullets 45½cB, E-B 45cB, E-C 42cB.

Futures: Butter, November 34⅞c to 35c, December 35c to 35¼c; Eggs, November 49½cB.

HOG PRICES

TORONTO, Nov. 19 — (CP). — London, Stratford and Hull reported bacon-hog prices unchanged early today.

Dressedweight: Hull $16.90 delivered. London and Stratford $17 delivered.

Hamilton reported price unchanged at dressedweight $17 delivered.

15 Nurseries Now Operating

OTTAWA, Nov. 19 — ((CP). — Approval now has been given by Labor Minister Mitchell to establishment of a total of 25 day nurseries in Ontario and Quebec, under Dominion-Provincial agreements, Arthur MacNamara, director of National Selective Service, announced today.

Of 19 nurseries approved in Ontario, 15 now are operating and four are being prepared. The six Quebec nurseries are all in Montreal.

The nurseries provide day care for children from two to six years of age and in some cases make provision for looking after school children before and after the school hours and providing them with a noon meal.

Additional school and nursery projects are being surveyed in Ontario and are expected to receive Dominion approval shortly.

Anglican Archbishop Urges Co-operation

WINNIPEG, Nov. 19.—(CP). — Archbishop L. Ralph Sherman of the Church of England's Rupert's Land diocese has urged co-operation with other non-Roman churches to ease the strain on the depleted Anglican clergy.

In his charge to the second session of the 54th Synod of Rupert's Land yesterday, Archbishop Sherman asked his clergymen to try for some working arrangements with "our brothers of other non-Roman communions so that the Gospel may be preached over the whole field.

"I don't like abandoning our people any more than anyone else does, but with depletion of population in the rural areas and the shortage of clergy and transportation difficulties and the like, I stand ready to consider such possible working arrangements as may be mutually agreed upon."

Bank Runs Laundry

ALLENTOWN, Pa., Nov. 19 (AP)— The Allentown National Bank is in the laundry business. Seems laundryman Lee Kwong posted a sign in his window, "Will not be open any more," and left town. The bank, trustee for the building, announced it would take charge until all customers had called for their laundry.

R.C.A.F. To Make Rescue

VICTORIA, Nov. 19 — (CP). — Provincial Police headquarters reported last night that six men from the sunken fishing boat Agnes C. had been stranded on an island in Millbank Sound without food since Tuesday, but had since managed to report their plight and were awaiting rescue by a Royal Canadian Air Force boat.

Holstein Sale

PICTON, Ont., Nov. 19—(CP)—In a sale arranged by Prince Edward County Holstein Breeders' Club, 59 head of district Holstein cattle were sold yesterday for $13,039, an average of $221.

3-Power Committee To Be Named Soon

LONDON, Nov. 19 — (CP). — The three-power European advisory commission which the Russian, British and United States governments agreed upon at Moscow probably will be established shortly in London.

British commentators described their representative as a diplomatic official who has been a constant advisor of Foreign Secretary Eden on international affairs both before and after the war. Sir Alexander Cadogan, permanent under-secretary for foreign affairs is among those mentioned. Eden will have general supervision of the British side of the commission's work.

Names of the three representatives are expected to be announced within a few days. Ambassador John G. Winant is likely to be the American choice with Stalin sending Andrei Y. Vishinsky, vice foreign commissar.

The commission will serve as a clearing house for information in possession of, and reaching, Allied governments.

People Flee Sofia

LONDON, Nov. 19 — (CP). — The German overseas radio said in a broadcast recorded by Reuters News Agency yesterday that Sofia, bombed heavily last Sunday by U. S. planes, is to be evacuated as fear is gripping the city in expectation of future Allied attacks.

French Pay Cash

WASHINGTON, Nov. 19—(AP)— The French Committee of National Liberation yesterday made a cash payment of $15,000,000 to Leo T. Crowley, Foreign Economic Administrator, in payment for civilian supplies shipped to North Africa under lend-lease, bringing such payments to a total of $56,340,000.

Traveller Dies

CORNWALL, Nov. 19 (CP)— C. P. Holloway travelling representative for a Montreal Plumbing Supply Firm (Jamison and Dansereau) was found dead in his hotel room here yesterday and authorities said he apparently had died during the night from natural causes. No inquest was held. Mr. Holloway lived at Montreal.

OWNERS WANTED.

The Police Department has on hand a dozen bicycles that are awaiting owners at the Police Station. Some of them have been there for some time without being claimed. There are also five or six automobile licence plates for which owners are wanted.

Three Ferry Fliers Rescued From Polar Sea

By JACK BRAYLEY
Canadian Press Staff Writer

MONTREAL, Nov. 19.—(CP). — This is the story of how fate tricked three Atlantic ferry fliers with alternating hope and despondency and finally saw them follow each other in grim relays of heliographing with a seven cent metal mirror that ended in their rescue after 11 days of hunger and exposure in the Polar Sea. Medical men say they could not have lasted more than another 48 hours.

The three are: Capt. Robert E. Coffman, 32, of Baton Rouge, La., pilot; FO. Norman E. (Ted) Greenaway, 23, of Camrose, Alta., navigator; Ronald E. Snow, 22, of Digby, N.S., radio officer.

The Hampden bomber they were flying from Britain to Canada had engine trouble off Greenland's coastal ice fields but Coffman managed to sit it down in the only channel of open water. Then their flimsy dinghy survived a 15-mile, 20 hour trip through the jagged ice pack.

It was lucky the plane went down near shore because they would have stood little chance in the open sea during the stormy weather that followed. The active ice fields, however, were hazardous enough. It was only a lucky chance current that swept them to the bleak, offshore pinnacle where they were marooned.

It was another lucky twist of fate that sent off Ronald Snow, to gather snow to quench his weakened companions' thirst and see the whaler Polar Borjn in the distance.

The Noregian ship, running supplies for the United States Army, was disabled just at that point and on the last trip of the open navigation season.

If her engines had not failed the ship would have passed by unseen by the fliers huddling behind their ice-whitened dinghy.

If the little craft had not hove to for repairs the men would not have been able to direct their heliograph signals at her and if Maj. John T. Crowley, Isle de Haut, Me., was not so fond of Greenland scenery he would not have been scanning the coast and spotted the signals.

But the ship breakdown was not enough to bring about the rescue. A sun, hidden in storms for days giving the fliers no opportunity to use signals to attract searching planes and ships which they heard and saw passing near their area, finally beamed out brightly and made conditions ideal for the little heliograph.

Secret Drug Will Cure Cold

LONDON, Nov. 19 — (CP). —A British expert in cancer research, Professor William E. Gye, said yesterday he believes and hopes he has found a cure for the common cold in nasal douching with a new secret drug called patulin.

Professor Gye, director of the Imperial Cancer Research Fund Laboratories, on the basis of experiments which he said had returned most patients to work within 48 hours, commented: "We believe we have it. This may turn out to be a most important discovery.

"I think — I hope — that it will prevent people from having colds. With this treatment forty-eight hours should see them fit again."

Professor Gye was given some patulin —which like the new drug pencillin is derived from fungi — for cancer experiments. Knowing the anti-bacterial qualities of the drug he tried it on his own severe cold. Next morning he was back to work, he said.

He persuaded medical friends and others to try it. The treatment was reported successful with the professional group, but among his non-medical friends the results were not so conclusive. Some of the latter were said to have found the nasal douching too much bother.

Experiment made among personel of the Royal Navy and the Wrens in three trials over a four month period were said to have shown results of 44, 70, and 83 per cent recoveries.

DIES AT 84

DUBLIN — (CP). —Commander Sir Hercules Robert Langrishe, Bart., 84, died at his residence, Knocktopher Abbey, County Kilkenny

Quick Relief From
RHEUMATIC PAIN

Hundreds of Canadians suffering from the tortures of rheumatism, sciatica, lumbago, neuralgia and neuritis are happy over their discovery of Ru-Ma, for they have, at long last, found a reliable, fast acting formula which quickly relieves those exhausting muscular pains and aching joints. If you want to again feel happy and contented in being free from rheumatic pains so you can work in comfort and sleep in peace be wise and try Ru-Ma to-day under our promise of "money back" if it fails to help you. Ask at Tamblyn's or any drug store to-day for Ru-Ma.—(Advt.)

Wheezing in the Chest Points to Bronchitis

The principal symptom of bronchitis is a dry, harsh, hacking cough accompanied by a rapid wheezing and tightness across the chest.

There is a raising of phlegm, especially in the morning. This phlegm is at first of a light colour, but as the trouble progresses becomes yellowish or greenish.

You may find in Dr. Wood's Norway Pine Syrup a remedy to help stimulate the weakened bronchial organs, relieve the inflammation, soothe the irritated parts, loosen the phlegm and mucous, and aid nature to easily dislodge the morbid accumulation.

Price 35c a bottle; the large family size, about 3 times as much, 60c, at all drug counters.

The T. Milburn Co., Limited, Toronto, Ont.

Honey Brothers Awarded Holstein Shield

ROSENEATH, Nov. 19.—(ENS).—Presentation of the Premier Breeders' Shield to Honey Brothers, Dartford, by R. M. Holtby, was one of the special features at the annual banquet of Northumberland County Holstein Breeders' Club held in the Orange Hall on Wednesday night.

Guest speaker present for the occasion were: George C. Jackson president of Dominion Holstein Association; A. H. Martin, assistant director representatives' branch; W. A. Goodfellow, M.L.A., and Ralph Banbury, county agricultural representative. One hundred and twenty-three sat down to the banquet prepared by the W.A. of Roseneath United Church.

A. H. Ward of Dartford, county president, presided over the program.

Mr. Jackson, the first speaker after reminiscing for a few moments on the early days of the organization when one of the regulations was, "to promote the best interests of Holstein cattle, and their owners," spoke of the wonderful growth made by the club. He urged its members to belong to the local milk producers' organization, to listen in on the farm forum, into which goes much serious thought in its preparation, and stressed the principles of line breeding policy.

Mr. Holtby field organizer, presented the shield to Walter Honey, awarded to the breeder who wins the most points at a "Black and White" fair, on animals ored by the exhibitor.

Mr. Goodfellow spoke of his interest in agriculture from a farmer's point of view. "The government," he said, "is waking up to the deplorable condition of agriculture existing in the past. It is absolutely essential that agriculture become organized if it is to make any headway. Mr. Goodfellow spoke of the equalization of Hydro rates, resulting in a reduction in rates to consumers, and said it was possible some arrangement might be made resulting in Hydro extension The government is striving, he said, to get farm people interested in their problems and assist in solving them.

Additional program consisted of music by the Roseneath orchestra, two vocal selections by Cole brothers, of Port Hope, two selections by Roseneath male quintette, Messrs. W. A. and Ambrose Atkinson, Douglas Coyle, Fred Lewis and Jim Beatty; a vocal solo, "The Little Brown Owl" sung by Miss Margaret Atkinson, and a reading, "I Have Changed My Mind" by Mrs. Earl Waldie.

New Nazi Transport

MADRID, Nov. 18—(Delayed)—(AP)—The Madrid newspaper Informaciones published today a series of photographs described as the first pictures released abroad of the new German Messerschmitt 323 transport plane, said to be capable of carrying 130 fully equipped men. The photographs showed a six-engine craft with multiple landing gear and doors in the nose similiar to those of landing barges.

Liquor In Demand

SAULT STE. MARIE, Ont., Nov. 19.—(CP).—A thirsty reporter canvassed the liquor store line-up yesterday asking what patient patrons would accept for their places before the wicket. Prices ranged from $2 to $5, among the 106 persons asked.

Tells The Story

LONDON, Ont., Nov. 19 (CP).—The veil of secrecy that has so far surrounded the process by which synthetic rubber is obtained will soon be lifted, E. R. Rowzee, factory manager of the Canadian Synthetic Rubber Co., Ltd., announced last night. Ottawa, he said, is expected to disclose the process for general publication presently.

UNITY MITFORD

Vivian Relates Plans Made In Health Drive

LONDON, Ont., Nov. 19—Extended services are now being planned in the fields of tuberculosis, venereal diseases and cancer, the Academy of Medicine was told here last night by Health Minister Dr. R. P. Vivian. A program of preventive care, particularly for school children, is being developed, Dr. Vivian declared.

"Diagnostic services will be extended on a broader basis and more equitable distribution than they are at present," the Health Minister told his audience. "These various developments will not be thrust upon an unsuspecting profession. They are now being produced in consultation with committees of the Ontario Medical Association. As each one becomes perfected to the point of adapation it will be announced not only to the profession but to the public as well."

Dr. Vivian voiced disagreement with the provisions of the draft health bill prepared by the Dominion Government. The proposed administration and method of finance was very much open to question, he declared.

"The proposed act would seem to dictate to a dangerous degree the manner in which things must be done by both public health and private medical services," said Dr. Vivian. "We are fighting a war to maintain and improve a democratic state, not to establish a bureaucracy which can be infinitely worse than a dictatorship. This Dominion bill makes provision for the expenditure of vast sums. Money is only one of the necessities for a successful undertaking and its availability in large amounts is no guarantee of a successful result. We must have, in addition, an enlightened public, the full co-operation of organized groups and the undertaking conducted in a manner satisfactory to the medical and allied professions.

"The true objective that we have before us is to make available to every resident of this Province adequate medical care," continued Dr. Vivian. "The approach to this objective should be in the truly democratic manner. The present Government recognizes the need of securing much needed reforms. This is particularly true regarding medical care and public welfare. Many of these reforms are long overdue but your Government denies the premise that such reforms can only be brought about in a revolutionary manner. These reforms can be accomplished by an evolutionary method. We assure you that the greatest possible speed, consistent with sound planning, will be employed in this undertaking."

Roseneath News

Miss Mavis Tucker of Belleville is staying with Mr. and Mrs. Arthur Braithwaite.

Mrs. Andrew Brown visited her sister Mrs. E. Acton and Mr. Acton at Smith's Falls during the week.

Mr and Mrs. H. E. Macklin attended the Lytle-Grant nuptials at Port Hope on Wednesday. The bride is Mrs. Macklin's niece.

Mr. and Mrs. Charles Burrison and daughter of Gore's Landing visited Mr. and Mrs. N. W. Sherwin on Tuesday.

Mrs. Fannie Blodgett visited her daughter-in-law, Mrs. Ednel Blodgett at Norwood, during the weekend.

Miss Hildred Taylor, manager for Brown and Welsh is on holiday

Oppose Mosley Release

TORONTO, Nov. 19 — (CP). — Toronto District Labor Council last night voted unanimously to protest the proposed release from internment in Britain of Sir Oswald Mosley, former British Fascist leader. The Council decided to ask the Canadian Trades and Labor Congress to enter a protest with the British Government through the Dominion Government.

LADY DIANA MOSLEY

SIR OSWALD MOSLEY

LADY MOSLEY

SIR OSWALD MOSLEY TO BE RELEASED FROM ENGLISH PRISON — Sir Oswald Mosley, founder of the British Union of Fascists, is to be released from Holloway prison where he has been since May, 1940. Reasons of health are said to have accounted for this decision on the part of the British Government. LEFT to RIGHT, ABOVE, are Lady Diana Mosley, the Fascist leader's wife, Sir Oswald in action at a Fascist meeting before the war, and Lady Mosley, mother of Sir Oswald, who helped him in his work. Also pictured ABOVE is Unity Mitford, sister of Lady Diana Mosley, one-time friend of Hitler.

Magistrate Granted Defendant Permission To Preach A Sermon

COBOURG, Nov. 19.—(ENS). — Quotations from the Bible and legal terms mingled in an unintelligible confusion to the court spectators in a hearing of some three hours or more yesterday in police court. Thomas J. Sproat, for whom R.C.M.P. officers could find no permanent address, was charged with failing to notify national mobilization authorities of his change of address. Sproat, it was revealed, was a Jehovah Witness. He was defended by J. K. Brower of Toronto.

The case hinged on whether the accused was exempt as a minister and the court had the task of deciding whether the Jehovah Witness group was a recognized religious organization and whether the accused was a minister in the recognized sense of the world. Magistrate R. B. Baxter reserved his decision until December 2.

Defence counsel argued at the outset that the charge was not correct, referring to the wording, "while subject to registration," stating that he was exempt as a recognized clergyman or minister of a recognized denomination.

"Then you must be pleading not guilty," observed the magistrate.

Corporal Karl Lockwood, R.C.M.P., testified that he and Constable Ken Bridges interviewed the accused when they accosted him on University avenue, Cobourg, November 5. He gave his address as 909 Lansdowne avenue, Toronto, but his home was originally at Grand Valley. Thirty-one years of age, he admitted that he had never received a call-up notice and that he had not been at the Toronto address for eight months. Questioned by the R.C.M.P. he could give no fixed address, Corporal Lockwood said. When Toronto R.C.M.P. visited 909 Lansdowne, they were told there that he was not known at that address.

In order to establish the status of his client as an avowed minister, defence council called a number of men and women, who testified that they were Jehovah Witnesses and looked upon Sproat as their minister.

Mrs. Pearl Seale said that when he called at her house in Toronto "with a message of truth," she knew instantly that he was a minister of the Gospel and that her lifetime's teachings as a Roman Catholic had fallen away from her after 45 minutes listening to Sproat.

"I don't see why this man didn't register as a minister instead of as a bread salesman," commented Corporal Lockwood.

"The Jehovah Witnesses were under ban until about a month ago. He would only be asking for trouble to register as such at that time," defence counsel said.

Other court witnesses called by the defence, told of being converted from various church denominations to a belief in the sect represented by Sproat.

"If you were single, would you get him to marry you as a minister?" the magistrate asked Mrs. Pearl Taylor of Oshawa. She replied in the affirmative.

"I doubt if you could," commented the magistrate.

"Do you feel that if his fellow sect members regard him as a minister, that he becomes one within the meaning of the regulations?" asked the magistrate of the defence counsel.

"Yes, I do," he replied.

Preached In Oshawa.

Mrs. Nellie Adair of Oshawa, told the court that Sproat stayed at her home from December, 1940, until March 1941 while preacning from house to house in Oshawa.

"Are you in favour of the present war?" the magistrate asked Bernon Ruddy, defence witness. Witness said that he was.

"Do you approve of the Victory Loan?" he was asked and replied that he did.

Sproad didn't kiss the Book when he took the stand.

"He didn't kiss the Book," Chief W. J. Carey pointed out.

"Kiss the Book," directed the Magistrate.

"He doesn't have to," defence counsel said, stating that there was no such ruling in the Canada Evidence Act.

"This is my court, and I am running things," the Magistrate replied. "Now kiss the Book."

Sproat set down the court Bible and raised his own to his lips.

He testified that he became associated with the Jehovah's Witnesses in 1932 and became a minister in 1939, becoming baptized for full-time service in preaching the Gospel.

"I intend to make a life-time work of it," he said, quoting a passage from the Bible. Witness had frequent recourse to the Bible, referring to it and quoting it frequently during his evidence.

"I know the Truth and am obliged to preach it or lose my salvation. Where one realizes this, one must carry out this work or fail as a Christian. I go from house to house preaching the Word of God. I am not interested in the attitude of other churches in house to house preaching," he declared.

Witness further on in his testimony said that his father was not interested in the Jehovah's Witnesses, and he had decided to leave his farm and go out and preach. He denied trying to evade a draft notice.

Why No Documents?

"Why have you no documents to establish your status as a minister?" Corporal Lockwood asked.

"Christ had no diploma, nor did he attend a seminary. I was filled with the light and went out to preach His Word. I need no diploma," the witness said.

Defence counsel asked the court's permission to have his client preach a brief sermon to show that what he had to say "made sense" and that he was qualified to preach.

"Well, keep it brief," the Magistrate ruled.

Witness then gave a brief talk, with liberal references to the Bible.

Questioned by Corporal Lockwood, Sproat said he was at Grand Valley when he registered in 1940. Then he went to 308 Huron Street, Toronto, then to Jackson Heights, Norvale, and in December, 1942, he notified national registration authorities of his address as being 909 Lansdowne Avenue.

"The R.C.M.P. were informed at 909 Lansdowne Avenue that you were not known there," Corporal Lockwood pointed out.

"Maybe the lady at the house was confused as to my name. There are many roomers there coming and going," witness replied.

"How were you ordained?" asked Corporal Lockwood.

"I am ordained by the Word of God," replied Sproat, quoting Isaiah.

"That is the word of Isaiah, not the word of God," stated the officer.

"It is the inspired Word of God as written by the prophet," he replied.

"What are you in this war?' was the next question.

"I am neutral," he answered.

"If you got your call would you go into the Army?"

"No," he replied.

"Why not enlist and be a chaplain?" Corporal Lockwood asked him.

"No, I will not bear weapons," he answered.

Magistrate Baxter asked the accused how long he had been at 909 Lansdowne Avenue, and the reply was too vague to satisfy the Magistrate.

"Tell the truth. You are under oath. Stop this endless palaver," Magistrate Baxter directed. Witness replied that he was a week at 909 Landsdowne, and had left his name with her to keep his mail.

"I was there in January, I believe."

"But Mrs. Adair says you were at her home from December until March and that you were there steadily," Magistrate Baxter told him.

"Yes, but when I left my name with her at 909 Landsdowne, I didn't know I wasn't going to be there long.

At any rate I was up in Toronto on weekends while at Mrs. Adair's Sproat said.

"Don't forget that you were in Oshawa before you were at 909 Landsdowne" the magistrate reminded him. "If you never called at 909 Landsdowne, and she didn't have your forwarding address, until the end of the war, nobody would know the difference.

"I have a covenant with God to preach His Word," replied Sproat.

"I doubt if the Selective Service authorities would regard it in the same light. I am convinced that you gave the address at 909 Landsdowne so that only the mail you wanted would be received by you," cammente dthe magistrate.

Under further questioning by the bench, the accused admitted that

(Continued on Page 12)

Collingwood's Soldiers To Vote By Proxy On Beverage Room Question For The Town

COLLINGWOOD, Nov. 19. — Collingwood soldiers stationed throughout Canada will have a vote in the election November 25, which will decide the beverage room question for the town.

The servicemen will vote by proxy, the same system used in the last provincial elections, and a special sitting of Division Court will be held November 23 to ratify the proxies.

On Wednesday, more than 1,200 names were added to the town's voters' list in a hearing before Judge J. A. Harvey. H. S. Pritchard, secretary of the Moderation League, and J. F. Ganley, manager of the Citizens' League, appeared in court with a list of 900 names. Fred Lewis, secretary of the Ontario Temperance Federation, and John Smart, were present with lists of 450 names to be added. Both parties also filed proxies which will be passed on at the special sitting next week.

At present there are no beverage rooms in the town and a vote is necessary before they can be established.

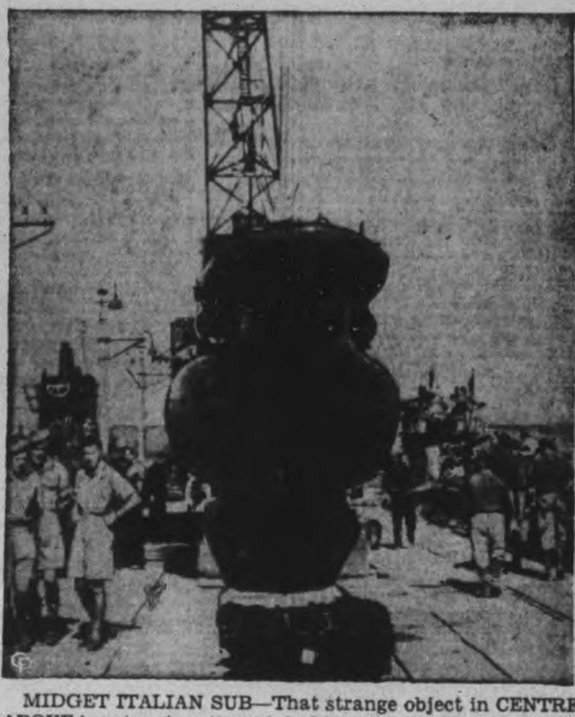
MIDGET ITALIAN SUB—That strange object in CENTRE ABOVE is not a gigantic, old-fashioned pot bellied stove, but the bow of one of the midget submarines surrendered by Italy at the great naval base of Taranto, during the turning over of the Italian fleet in September. At LEFT, some Tam o' Shantered British soldiers pose beside the midget sub.

Racial Problems Post-War Tasks

CAMPBELLFORD, Nov. 19 (ENS)—Apart from the moral issue one of the greatest dangers raised by the color question is to the white race itself which would be outnumbered two to one in such a struggle. So said Mrs. Alan Lewis who was guest speaker at the November meeting of Seymour West Women's Institute held Thursday afternoon. Speaking on racial and religious prejudice Mrs. Lewis stressed that racial prejudice and hatred would be among the grimmest problems to be faced after the war is won. She raised the oft repeated cry that winning the peace was going to be much more difficult than winning the war since unlike a campaign in battle, making peace terms could follow no orthodox rules.

Referring to the color problem Mrs. Lewis reminded the gathering that history showed that the colored races when armed and trained were nearly as proficient as the white men. Canadians did not need to look beyond their own borders for examples of race discrimination she said, citing Roland Hayes famed colored singer who had been refused permission to sing before certain Toronto men's club groups. And from the religious viewpoint, the speaker maintained the white people did too much back patting to themselves for this missionary work. "When a man or woman leaves the community for a far away mission field they are always given a big send off yet when members of this very same race come to our country looking for work the morals and Christianity we have been preaching are forgotten.

"It is hard to forget and forgive, but there will be no permant peace until a basis for mutual understanding is reached in the world. Racial hatred is a universal thing . . . we are foreigners in other countries and hated as much as we hate."

During the business of the meeting it was decided to give a one dollar donation to the Legion Poppy Fund and also to apply to the department for the annual $3.00 grant to the Institute. A motion was passed authorizing the branch to send each of those from the district in any branch of the service in Canada a Christmas letter enclosing a handkerchief and a committee committee comprising Mrs. Robert McCulloch, Mrs. Raymond Free and Mrs. Fred McCulloch was named to look after this.

A report on the Belleville convention was presented by Mrs. R. A. Rutherford. In an effort to stimulate interest in quilting, Mrs. Thomas Dunham presented an exhibition of seven quilts all of different pattern. Other items on the program included a vocal solo by Isobel Lewis and a piano solo by Mrs. Donald Rutherford.

Boy Gets Life Term

PENDLETON, Ore., Nov. 19 — Ronald Elder, 14, who confessed slaying a neighbor girls in a rape attempt last month, was sentenced yesterday to life imprisonment in the State Penitentiary.

Schneider Bros.
JEWELLERS
367 George St. Phone 7184

ELSIE BENNETT
GIFT SHOPPE
345 George St. Phone 7343

The Examiner

The Peterborough Examiner published each evening by Peterborough Examiner Limited. Office Hunter and Water Streets, Peterborough, Ont.

W. RUPERT DAVIES, President
H. L. GARNER, General Manager
G. WILSON CRAW, Managing Editor

Subscription Rates 20c per week in City of Peterborough delivered by carrier; $6.00 per year by mail to outside points.

Members Canadian Press; Audit Bureau of Circulation, Canadian Daily Newspaper Association; Empire Press Union; Ontario Provincial Dailies Association.

TELEPHONE 4641
Private Branch Exchange to all Departments

FRIDAY, NOVEMBER 19, 1943

The Home Of The Future

The Gallup Poll has been making an enquiry about the sort of house the Canadian of average means wants after the war. The replies have been conservative. Nobody seems to want solar heating, but the majority want better heating than they have at present. Nobody seems to think seriously about having a helicopter landing on his roof, but he would like better plumbing. Improved lighting was high on the list of demands. Few people were interested in radical changes of design, and such wonders as adjustable walls and glass partitions.

This does not surprise us. It will be possible after the war to have an architect design a streamlined house for you, but what will be the use of that if you do not want to lead a streamlined life? The thing which impresses us most about the advanced designs which we have seen is that they do not encourage comfortable living; they do not accommodate themselves readily to the mess and clutter which is inevitable in family life, and which adds substantially to its comfort. What most of us want in the way of a house is a sound building with a sufficient number of well-shaped rooms in it, in which we can arrange our possessions to suit ourselves; we want to be able to run it as cheaply as possible, and we want the heating-plant, the kitchen and the bathroom to be efficient, sufficient and durable. We want the other rooms to relax in, and relaxation and streamlining do not seem to go together.

There has been talk of heating the houses of the future with electricity, by means of installations in the walls. Most of us would be content to settle for an improved furnace. If electric heat could be made efficient—that is to say, if it did not depend on the whim of a local office which controlled the current, and thought that 60 degrees Fahrenheit was a snug temperature—and if it could be cheap enough, it would soon come into favour. But we would have to be shown. As for plumbing, something which does not freeze will content most of us.

As for lighting, we now realize that the average home has about one-quarter as much light in it as is needed for good vision. A great deal of education is needed along this line, and a reformed notion of what light-outlets are needed in a practical room.

We don't want to be streamlined. We don't want to be ostentatiously up-to-date. We want comfort, and we shall probably be very conservative in our acceptance of new ideas in house-planning.

Protectors Of Culture

German looting of Europe continues with typical Germanic patience and method. Every day new treasures in Italy are "taken into custody to ensure their protection from the enemy". Now we learn that all the most valuable volumes from the Royal National Library at Naples, the Library of San Gerolami, the library of the Prince of Piedmont and a great part of the library of the philosopher Benedetto Croce have been carted to the north in 659 cases. Knowing what the Germans really think of books this is enough to make the heart ache. Not protection, but looting, is the motive here.

The books had all been placed in the Franciscan Monastery of Sant' Antonio for safe keeping, and it was from there that the Nazis stole them.

Why should they go to so much trouble? We can make a guess. After the war Germany will find ways of selling those books, and they will fetch a pretty price. They are not dingy volumes which can be bought for a few cents each, but rare treasures of the printers' and illuminators' art, and some of the manuscripts are unique. They represent a very considerable sum, and there are always ways of disposing of them to collectors and libraries. Like the paintings which were stripped from the great galleries of the Low Countries, they will be offered to their original owners—for a good price.

Whether they win or lose the war, the Germans stand to gain from this detestable business. It is to be hoped that there will be a clause in the peace treaties which will insist on the return of stolen treasures of art and culture. It is iniquitous that libraries which have been gathered and guarded through centuries should be stolen from their owners—the people of Italy—and used as a means of getting money for post-war Germany.

Surely, after this war, we shall have the sense to see through the German pretension to being guardians of European culture?

Death Is No Joke

The German people have never coped very successfully with the element of humour in life; they are not naturally a humorous people. They admire humour, in their serious way, but they do not understand it. And when a situation becomes desperate, they can never relieve the tension with a joke, as the French, and the British, and the Americans do.

Consequently it is not surprising to hear that a ban has been laid on "political jokes" in Germany. Anyone making jokes about the Reich, the war or the political leaders may find himself imprisoned, and he is liable to be beheaded as a saboteur. Not many jokers will care to run this risk for the sake of a laugh.

It was an Austrian Jew, the late Dr. Sigmund Freud, who wrote the keenest analysis which we possess of humour in his book *Wit And Its Relation To The Unconscious.* A joke, he explained, is a way of saying something which we do not care to say directly; every joke conceals a repressed idea or a thought which we dare not admit. In free countries jokers are given free play, for few people resent what they say, and if they do they are under no obligation to listen. But in Germany a joke about the Fuehrer, or the invincibility of the army, is taken in bad part because it is thought to encourage subversive thinking, and subversive thinking is something which the Germans fear almost more than they fear the Russian army or the Anglo-American raids.

Jokes about public officials are unthinkable in Germany, and have been so for many decades. In 1880 a theatrical producer attempted to put on a version of the Gilbert and Sullivan opera *H.M.S. Pinafore* in Berlin. The chief character in that work, as most readers will recall, is a particularly foolish and conceited First Lord of the Admiralty. The Germans could not understand it. A government official was being held up to ridicule! It was unthinkable! It was practically irreligious! *Pinafore* was a dismal failure.

This same attitude has survived in the Third Reich; indeed, it has become aggravated into a morbid sensitiveness. Now, he who jokes, dies. Truly, the Germans are a pitiable people.

Why Not Forget Him?

We are rather surprised by the amount of space which some of our contemporaries are giving Alfred de Marigny in their editorial columns, using this space to asperse de Marigny and belittle him. The man appears almost to be a mild obsession with them. They tick him off for appearing to enjoy the publicity which his trial brought him (we have not ourself seen any evidence of this), for being a "fast liver", for being a divorcee, for having been asked by the government of the Bahamas to leave that country, and almost, one might think, for having been acquitted of a murder charge, instead of hanging to please the people who do not like him.

We are a long way from the Bahamas here, and if we do not like de Marigny we do not have to think about him. The man was charged with murder and after a long and scrupulous trial he was acquitted. During the course of the trial several matters relating to the private life of de Marigny and his friends were brought out, and we suspect that these revelations are at the back of the attacks on this man by the editorial Mrs. Grundies. He was charged with murder, and he was acquitted. There is no reason now for the newspapers to ruffle their feathers over matters which are of no public concern. Alfred de Marigny is a free man, and as long as he remains within the law he may live as he pleases.

At least a part of this indignation, we feel, arises from the knowledge that de Marigny is young, handsome, a nobleman, a foreigner, very successful with women, and has a good time without worrying about public opinion. These are things which some men can never forgive in another. Disapproval and envy frequently go together.

NOTE AND COMMENT

In Bermuda there is popular complaint because rum has gone up to $2.12 a bottle. That is obviously one place where they *don't* know there's a war on.

"Fuel Control Officials Have Many Headaches" says a headline. Taking their own advice, we presume, and sleeping with their windows closed.

Back To The League

(WINNIPEG FREE PRESS)

THE resolution adopted by the United States Senate by an 85 to 5 vote, pledged that country to join with "free and sovereign nations" to establish and maintain an international organization for the preservation of peace "based on the principle of the sovereign equality" of the member nations. Further, there is recognition of the right of any "free and sovereign" nation, regardless of its size, to join this organization and accept its share of responsibility for maintaining order in the world. The explicitness of these engagements derives from the additions to the original Connally resolution which were made after the Four-Nation declaration at Moscow. Of the amended and enlarged Senate resolution, the New York Times says:

> It provides for peace and international democracy by specifically rejecting both a world super-state and a war-breeding system of alliances, and by projecting instead a "general international organization" founded on the sovereign equality of all peace-loving states, large and small.

◊ ◊ ◊

THE words with which these purposes are declared have a very familiar ring. The United States Senate of 1943 has accepted, by an almost unanimous vote, the identical proposition which it rejected in 1919. It has declared for a League of Nations fashioned after the model built by the special commission which, under the leadership of Woodrow Wilson, produced the Covenant of Paris in 1919. And in so declaring, it has made it extremely improbable that any of the more radical plans will have any chance of being seriously considered when the United Nations assembled in Conference, set about making effective their pledge that they will by mutual action guarantee the future peace of the world.

One effective argument against breaking new ground will be that this would give the isolationists of the United States an opening for a campaign of repudiation. They have been driven underground for the moment by the strength of public opinion, but they may be counted upon to renew their opposition to policies of enlightened and effective internationalism once it is proposed to commit the United States formally to these policies. It would be dangerous to put in their hands so effective a weapon as a departure from the path which the Senate has now marked out for itself.

◊ ◊ ◊

LOUD and vigorous protests can be looked for from those who have been urging more drastic programs: "Union Now"; regional federations with some shadowy central machinery; a world police force on land and in the air; and so forth. They will say that a revived League of Nations, even with the improvements that are suggested by experience, will prove as impotent as the discarded model in restraining aggressor nations. They will predict that history will repeat itself, and that a third World War at no distant date will destroy civilization.

Opinions upon the causes which led to the collapse of the League have abounded, but they have not all been in agreement that the failure was inherent in the composition and nature of the League. Many of those most competent to give a considered judgment based upon experience and close observation have found other reasons for the tragedy than the defects of the Covenant. They agree that there was from the outset a disinclination to employ the machinery of the League to restrain aggression by force, provided the aggressor was a power of magnitude. It was all very well to intervene decisively when little nations like Bulgaria and Greece proceeded to break the peace; but it was a very different matter when powers like Japan and Italy decided to revert to pre-League methods of persuasion. Not for a single minute, said Sir John Simon, then Foreign Minister of Great Britain, did he entertain the idea of going beyond conciliation procedures when Japan proceeded to seize Manchuria. That was when the slide began which grew into an avalanche that covered the world.

◊ ◊ ◊

IT may be said, it certainly will be said, that the free and sovereign nations of the revived League which can now be foreseen will be just as selfish, cowardly, and useless as were the members of the League that crashed. There are reasons for hoping that this will not be the case. For one thing, even nations can learn by experience, and the defaulters of yesterday are certainly getting a lesson that should live in their memories. Further, the restored League will include Russia and the United States from the outset, which will be a state of affairs very different from the earlier adventure. Russia did not join the League until after it had, in effect, renounced the ideals which had called it into existence; the United States, at the very outset of the League's career, gave it a "stab in the back" from which it never recovered. The consequences of the defection were disastrous in endless ways. Thus in Great Britain American withdrawal gave the foes of the League the plausible—and not altogether imaginary — argument that if Great Britain put its navy at the disposal of the League to enforce sanctions, it might find the United States navy blocking its passage.

◊ ◊ ◊

THE revived League will begin under much more favorable auspices. There is also ground for hope that the new League will not shrink from making a definition of aggression that will be so clear that the operation of sanctions on the part of the contracting parties will be all but automatic. In dealing with this matter there will be, it is to be hoped, none of the casuistical splitting of hairs in which Mr. Balfour indulged in a notable argument which Mr. Austen Chamberlain presented to the League Council. It is upon these far more favorable conditions that reliance must be placed, since all the dreams about nations extinguishing themselves in some vast universal philanthropic merger might as well be recognized for what they are. The nations, with all their good points and their weaknesses are here to stay for a period of time that will take care of mankind for this generation and for many generations to come.

No Isolation

For the first time the Tibetan Government has given permission for goods to be carried across its territory, and now military supplies are moving to China through Tibet. The goods will be transported by Tibetan transport contractors employing only animal pack transport, on long and hazardous roads which average 12,000 feet above sea level, and exposed to dry bitterly cold winds from across the Tibetan Plateau for many months in the year. The war, it will be seen, has reached into the most inaccessible lands. There is no isolation.—Montreal Gazette.

SCOTT'S SCRAP BOOK —By J. R. Scott

1943, KING FEATURES SYNDICATE, Inc. WORLD RIGHTS RESERVED

Exit Giraud

(MONTREAL GAZETTE)

IT IS unlikely that any responsible group among the United Nations will deplore, at this date, the removal of General Henri Giraud from the co-presidency of the French Committee of National Liberation, a position he had shared with General Charles de Gaulle.

Much has been made of co-called "disunity" in the French Liberation Committee. The truth appears to be that the disunity was no more than a chronic split between de Gaulle and the Fighting French on the one hand, Giraud and a motley assortment of collaborators, Vichyards and others of shady record on the other.

At no time since his rise to prominence has General Giraud represented anything or anybody. He was imported from France because of his advertised ability to swing the loyalty of the French army in North Africa. In the event, this ability turned out to be imaginary, and we found ourselves faced with the unsavory necessity of dealing with the disgruntled turncoat, Darlan.

They say General de Gaulle is a "difficult" man, meaning stubborn, sensitive and intractable. Of that we know nothing at first hand. We do know, however, that when General Giraud visited Canada last summer, he made an almost universally bad impression, in public and in private.

We know also that whatever personal shortcomings he may have, General Charles de Gaulle has commanded the loyalty of the vast majority of those Frenchmen who never, even in the dark days, bowed their heads to the Hun, never surrendered, never collaborated. We know he enjoys the support and approval of the heroes of the French underground, whose leaders now find themselves able to come forth in considerable numbers to speak their minds in the Consultative Assembly. We know of no Frenchmen, ex-Vichyards excepted, who support Giraud. For these reasons, which we consider ample, we applaud his departure from political eminence.

DOROTHY DIX SAYS....

THE philandering husband is no new comer on the domestic scene. He has always been with us. Probably, if we only knew it, even great-grandfather Adam was created with a roving eye. Anyway, most of his sons seem to have difficulty in keeping their gaze focused upon the straight and narrow way when a good-looking woman crosses their field visions.

This is, indeed, regrettable, for it has caused much weeping and wailing among married ladies and has led to many divorces. Heretofore, however, the flirtatious husband has been an affliction that, like the gout, has been more or less confined to the rich, for there is nothing that makes for virtue so much as lacking the price for wrongdoing. The poor man, who has had all he could do to feed a wife, was automatically cut off from stepping out with glamour girls who had to be wined and dined.

Scandals come high, and they can only be afforded by those whose incomes are in the upper brackets, so while the Croesuses might indulge themselves in swapping husbands and wives whenever they lost taste for their current mates, the Poormans had to stick to what they had, and like 'em. Or, at least, endure 'em.

So we have thought that one of the consolations for wives in having lean pocketbooks was that they didn't have to live in fear of having their Johns stolen from them by husband-snatchers. They didn't have to lie awake at night wondering where their wandering mates were, and for whom they were buying champagne instead of paying for the baby's certified milk. They knew where Friend Husband was and what he was doing. He was sitting right there by the fire helping the children with their homework.

But the war that has made so many changes in our manners and custom and way of looking at things, has played hob with this sweet picture of domesticity. The men whose former pay envelopes barely covered the family budget now are getting wages that make them feel richer than Henry Ford.

Middle-aged men whose association with women had been almost exclusively confined to their wives' friends, who were as fat and unromantic looking as their own Marias, are working side by side with pretty, slim young girls who have all the technique of the man-hunter at their fingers' end. Men whose wives haven't paid them a compliment, or wasted any allure or coquetry on them for thirty years, are suddenly subjected to a barrage of flattering and jollying by gold-diggers who tell them how handsome and young and wonderful they are, and how Poor Little ME depends upon them.

And it isn't strange that these men, who have been plodding along in double harness for so long, lose their heads when they find themselves in a different world of which they had never even dreamed, and that they so often kick over the traces and bolt. Nor is it strange that their wives don't understand what has happened. Nor why their Johns, who have always stuck as close to their own hearthstones as the house cat, have suddenly taken to roaming. Nor why, instead of making the last mortgage payment on the bungalow, they are spending their money on little flossies young enough to be their daughters. Nor why they are actually asking for divorces from them when they have worked and suffered and laughed and rejoiced so many years together.

This sordid little drama which is being played out by millions of married couples in flimsy little bungalow camps and parked trailers, wherever men and women are thrown together to work for the first time in intimate companionship, is one of the tragedies of the war that is just as heartbreaking as any that ever takes place on a battle-field. It is a worse tragedy for the wife, for the woman who loses her husband who is fighting for his country can, at least, mourn him with pride, while the woman whose husband is taken from her by a cutie in slacks can only think of him with shame.

Of course, if the wife would take counsel with her commonsense instead of her jealously, she would nurse her husband through this divorce court. For it does not take long for a middle-aged man to find out that he has nothing in common with a young girl, while he has everything in common with his old wife, so he is glad enough to return to home and Mother.

But now that the working men, as well as the idle rich, are turning philanderers, it makes all wives realize that they are sisters, and have the same problems and the same heartaches.

Give the "Foot-Sloggers" Their Due

There seems to exist some danger of the infantry soldier becoming the forgotten man in this war. The glorious achievements of air and naval forces, the clanking advance of tanks, and the thunderous barrages laid down by artillery have all been prominent in the news. Uniformed women at war are continually before us in story and picture. All this is as it should be, for these services have played a part the greatness of which will only be known when history is written. But with all this bright publicity about other services, we should take a moment now and again to remember the infantry.

The foot soldier is doing a job equally as important to any other. He is the man who eats dust under a blazing sun, or slogs through mud and rain mile after mile. He is the man who hacks his way through fever-ridden jungles, or trudges across frozen plains. Long ago a phrase was coined to describe the infantry. A famous general once termed it the "Queen of battles"; the term is still used and, although a bit flowery, it is still a true description. It should be remembered that victory will not be completely won until Allied soldiers march into and through the aggressor countries. And most of these soldiers will be infantry.—Kingston Whig-Standard.

Public Health

Reminder from The Strathroy Age-Dispatch that Strathroy set the pace for public health services in Middlesex:

Whether they realize it or not Middlesex County Council which is inaugurating a county public health service shortly, owes a deep debt of gratitude to Strathroy for the pioneer work it has been doing along this line for 17 years. Strathroy was one of the very first municipalities in the Dominion to recognize not only the importance of public health work but the very large and important field which lay open in preventing outbreaks and epidemics and in building stronger and healthier future citizens by caring for the children.

Uniformed Saboteurs

Danish saboteurs dressed up in railway men's uniforms secured a hand-car and peacefully distributed time bombs at regular intervals for four miles along a stretch of railway very important to the German troop traffic in Jutland. Unsuspecting railway guards saluted the saboteurs. There was no further traffic for a week.—The Danish Listening Post.

Hard To Believe How Time Flies

NOVEMBER 19

1913 The Shawanaga Hunt Club, headed by Chas. Gladman is back from the Parry Sound district with a full complement of 20 deer.

J. C. Shook in a letter to The Examiner suggests a third term for Mayor W. H. Bradburn.

Bishop O'Brien is in Montreal to preside at the ceremonies in conection with the feast of the presentation at the Grand Seminary.

Mayor Carter of Guelph is guest speaker at a social held by the Peterborough Co-operative Society.

South Beach Hotel, Clear Lake has been purchased by W. E. Brooks of Young's Point.

1923 City council decides to fight the pol[ice] department wage case to the limit.

Bishop Bidwell of Ontario continues the preaching mission at St. John's Church.

Farmers of the district report that the severe frosts have put an end to plowing.

The Dumbells fifth annual revue "Cheerio" featuring Ross Hamilton and Al Plunkett is billed for the Grand.

Peterborough intermediate O.H.A. players are having training workouts at Brock St. Rink.

1933 Nine cheese factories in the Peterborough district have set up a perfect record this season.

The last party of Peterborough hunters in the Pakesley district, headed by George Robertson have returned with their quota of deer.

Thomas J. Dorris, an employee of the William Hamilton Company for 45 years is dead.

Many farmers in the Bailieboro district report that they are very short of water for their stoc[k]

Rev. Father McAuley preaches at the 24th anniversary of the Church of the Sacred Heart.

1918 Peterborough's subscription to the Canadian Victory Loan has now passed the $2,500,000 mark.

Pte. Wesley Hibbard of Bailieboro has been awarded the Military Medal for good work overseas.

Word has been received here by his relatives that Pte. Fred W. Panter was wounded on November 7.

Mayor G. H. Duncan has been invited to attend a meeting of the Dominion Reconstruction Committee at Ottawa.

Fuel commissioners announce that large supplies of fuel have been received and that citizens will be allowed a maximum of four tons of hard coal.

A Bible Message

No man can enter into a strong man's house, and spoil his goods, except he will first bind the strong man; and then he will spoil his house. (Mark 3: 27.)

◊ ◊ ◊

And in the synagogue there was a man, which had a spirit of an unclean devil, and cried out with a loud voice, saying, Let us alone; what have we to do with thee, thou Jesus of Nazareth? art thou come to destroy us? I know thee who thou are; the Holy One of God. And Jesus rebuked him, saying, Hold thy peace, and come out of him. And when the devil had thrown him in the midst, he came out of him, and hurt him not.

And they were all amazed, and spake among themselves, saying, What a word is this! for with authority and power he commandeth the unclean spirits, and they come out. And the fame of him went out into every place of the country round about....

Now when the sun was setting all they that had any sick with divers diseases brought them unto him; and he laid his hands on every one of them, and healed them. (Luke 4: 33-37, 40.)

Delinquent Parents

Stricture on parents, from The Port Elgin Times:

If more parents took the trouble to find out what their young sons and daughters were doing between school closing and bedtime they would possibly receive a great shock. Children are allowed to roam the streets at all hours of the night and many of them are attracted to places which are breeding places for crime and moral delinquency. The place to cure conditions is in the home—far too many parents leave the bringing up of their children to the church and school.

Touchstone of Taste

The classics possess that splendor, that largeness, that gracious flexibility, that impression of vital reality which for want of a more fitting word men call beauty. No mere prettiness, no mere paste and tinsel cleverness, the beauty of the Best People is virile and pervasive; illuminating but not dazzling or shocking, it is splashed on "a ten-league canvas with bruises of comets' hair." It is at once simple and complex, which is why a classic, such as Macbeth or Faust, can be enjoyed by the uneducated man and unendingly studied and analyzed by the scholar. The classic writer, like the classic painter and the classic composer, achieves a happy balance between tension and relaxation....he has energy and ease, abandon and reserve, ruggedness and grace. Every classic has an unmistakable dominant theme; yet, like a familiar tune played with elaborate variations, every classic has a variety, a diversity, a multiplicity of ideas, insights, images, allusions, fancies and flights of words....

What, then, is a classic?....

It is a vital book, rich and penetrating in its portraiture of human nature....

It transcends the bourn of time and place, triumphs over the alien and alienating influence of different languages and divergent modes of thought. We can relish Theocritus though we know no Greek....

The classic is a book universally accepted as a touchstone of taste. Out of it teachers of language, of writing and speaking, of aesthetics, deduce principles and derive illustrations.—From "Living Upstairs—Reading for Profit and Pleasure," by Francis Meehan. (New York: Dutton.)

A Worthy Son

Story of an editor: from The Elora Express:

A certain newspaper editor had cause to admonish his son on account of his reluctance to attend school. "You must go regularly and learn to be a great scholar," said the fond father encouragingly, "otherwise you can never be an editor, you know. What would you do, for instance, if your paper came out full of mistakes?" "Father," was the reply, "I'd blame 'em on the printer." And then the father fell on his son's neck and wept for joy. He knew he had a worthy successor for the editorial chair.

Comstock's

MONEY-SAVING FURNITURE VALUES TO KEEP YOUR HOME ATTRACTIVE

CHRISTMAS LAY-AWAY PLAN

1.00 WILL HOLD ANY ARTICLE 'TIL CHRISTMAS

Don't be a last minute shopper this year—plan your Christmas buying well in advance. When you buy now you are assured of a more complete selection of suitable Christmas furniture gifts and if you wish, a dollar deposit will hold any article, on our lay-away plan, for Christmas delivery. All you have to do is come in now, make your selection and place a deposit of one dollar on it and we will store it until the date you designate for delivery.

This winter with restricted travelling, your home will be more important than ever .... make it more attractive, cheerful and comfortable with furniture from the money-saving specials shown on this page.

Look over your rooms now. Then arrange to fill your needs from the specials here and many others in our store. Come in and compare our low cash prices.

Reclining Lounge Chairs with Footstool

52.50

COVERED IN RICH VELVET COVERS

Tip-Back Chairs and Stools comfortably made and upholstered in a choice of fine materials.

WE INVITE OUT-OF-TOWN CUSTOMERS TO VISITOUR STORE— ANY PURCHASE WILL BE DELIVERED WITHOUT CHARGE TO YOUR NEAREST STATION

PLASTIC BED LAMPS 2.99
Complete with cord and socket.

METAL ASH STANDS 2.25
Regular price, 2.75

FOLDING CARD TABLES 1.69
Sturdy tables with green cover.

BEDROOM SUITE WITH SPRING AND MATTRESS

7 PIECES

Full size bed, chest of drawers, dresser, felt mattress and cable spring, pair of pillows.

79.50

SALE OF CHINTZ AND CRETONNES

Greatly Reduced

99c Approximately 50" wide. Regularly priced up to 1.50 per yard. On sale Saturday at only 99c yard.

1.39 Regularly they sold up to 1.95 per yard—50" wide. On sale at 1.39 yard.

2.49 Regular up to 3.50 yard. 50" wide. On sale at 2.49 yard.

REMNANTS OF DRAPERIES

Remnants and Short Ends of Curtain Materials. To clear ½ PRICE

3-PIECE KROEHLER SUITE

119.50

Comfortably built, modern designed suite with striped repp cover. Rust coloured Chesterfield and chair. Club chair in green.

ROUND Chesterfield CUSHIONS 2.50
Satin covered cushions in a choice of colours.

Luxurious **TABLE LAMPS 7.95**

Frankly, there just aren't any more to be had, when these are gone. So we urge you to come early, for best choice, and anticipate your needs. Lovely colors and designs, with stretched rayon shades.

KITCHEN MIRRORS 99c
Size 10" x 14" with kitchen design in green or red.

LEATHERETTE HASSOCKS 2.50
Firmly packed footstools with colourful, washable, leatherette covers.

WASHABLE CLOTHES HAMPERS 8.95
Deep boxes, covered in leatherette. Choice of colours.

CEDAR CHEST

With Drawer in the Base

A genuine walnut chest with full cedar lining. Complete with lock.

29.95

DUNCAN PHYFE STYLE DROP-LEAF TABLES 25.00
Useful dinette tables with tops of solid walnut.

MAGAZINE RACK 3.99
Easy to carry, walnut finished stand.

HALL TREES 5.95
Sturdy costumers, complete with metal clothes hooks.

Kindergarten Sets 3.75
Table and two chairs. Strongly made and finished in light natural colour.

KNEE-HOLE DESK 29.95
Plainly styled desk with roomy flat top. Deep drawers on both sides.

STURDY END TABLES 1.95
Half round style with glossy walnut finish.

FOLDING SEWING BASKETS 1.59
Light, easy - to - carry baskets with bag of cretonne.

BOOK ENDS 1.95
Neat pottery designs. Richly finished.

FRAMED MIRRORS 2.25
Attractively shaped with ivory finished frames.

Comstock's

300 GEORGE ST. — BESIDE THE CAPITOL THEATRE — PHONE 4683

MODERN WALL BRACKETS 1.95
Reg. price 2.25

SETS OF SERVING TRAYS 2.75
Plainly styled in grained walnut effects.

CRYSTAL PIN-UP LAMPS 5.50
Complete with pleated shades.

Watson Wants Chance To Show Gotch

"By public demand—and by personal request." Those are the reasons why Peterborough wrestling fans will see Whipper Billy Watson in against Jan Gotch next Tuesday night. After their terrific battle here this week which ended officially when Gotch was disqualified, but which continued for some minutes before the men could be cooled off, Promoter Frank Tunney was presented by an immediate appeal by Watson for a return bout.

Whipper Watson is not the type of athlete who wants to win any bout by the disqualification route. The handsome Toronto Thunderbolt is one of the best of all the big matmen, and although he was amply justified in accepting Referee Nelson's decision, he still wants to prove to his big Polish opponent that he is actually the better man on the mat. On top of Watson's demand for a return go, an unusually large number of fans have requested that Watson be allowed to meet Gotch a second time—the reason being that Mr. Gotch has got in the hair of the customers here to such a fevered degree, that they won't be happy until they see the Whipper blasting him again.

From a promotorial view its an absolute natural. Gotch is one of those explosive-tempered individuals who come up in wrestling every once in a while and creates a tremendous uproar until some smarter grappler comes along and breaks him up. And that's what the Brock Arena audience will be yearning for next Tuesday.

With the increasingly large crowds that the wrestling bouts are drawing here, it is expected that the Watson-Gotch embroglio will really pack them in.

Callura Decisioned By Pittsburgh Boy

ERIE, Pa., Nov. 19 —(AP)—Billy Miller, 135, of Pittsburg, defeated Angelo Callura, 138, of Hamilton, Ont., before 1,000 fans last night, winning every round of their 10-round bout.

Miller outboxed the Canadian from the first, peppering him with left jabs mixed with rights to the jaw. There were no knock-downs, although Callura slipped and went down for no count in the second.

Last Night's Stars

By The Canadian Press

Billie Mosienko, Chicago, who scored two goals and helped make two more as Hawks defeated Bruins 7-3.

Doug Bentley, Chicago, who scored one goal and drew assists on three others when Black Hawks thumped Boston 7-3.

Ken McAuley, New York's rookie goalie, who played like a veteran and kept Red Wings from piling up any more than three goals to Rangers lone tally.

Lorne Carr, Toronto, who figured in Maple Leafs' two goals last night when undefeated Canadiens whipped his team 5-2.

SHAVE IN COMFORT

With Minora Blades!

Minora is by far the best and sharpest double-edge blade in its class. It's the quality blade in the low-price field.

DANGER!

Cold Weather Ahead

Choose Your Winter Coat at Howard's Clothes Shop

- Wool fleeces, good weight, nicely styled. Blue, grey and black ... 35.00
- Tweeds for the young man Bal-collar, raglan style, brown and teal 32.50
- English Meltons, dressy and long wearing. Grey black and brown 40.00

WARREN K. COOK'S KENWOOD

Canada's outstanding overcoat. All shades and sizes, fifty dollars. Come in and see them.

Eric Howard

MEN'S APPAREL

326 George Street Phone 6634

SPORTS—Day by Day

By FRED D. CRAIG

With Normal School making their first appearance of the season and the Transports and St. John's teams clashing in a game that will momentarily decide the leadership of the loop the double-header in the Ladies' Basketball League at the Y.W.C.A. gymnasium tonight should be full of interest. The Normalites will field a new team in their debut and their contest with the young Y Cadets, starting at 7.45 o'clock should prove a colorful affair. The Cadets naturally were beaten badly by the powerful Transports a week ago but the novice Y team never stopped trying and made their best showing in the latter stages, always the sign of a game team. The second battle tonight will bring together the two outfits who opened the season with a win last Friday. Although Transports will likely be without the services of Jessie Morrow who hurt her arm in the first game they have plenty of scoring punch with Ruth Hewitt, Beryl Dobbin, Dot Bestard, Jean Castle and Isobel Crary all in action. The Saints, noted as a close checking team will give the Payne outfit a hard battle for the honors and should supply the kind of opposition that will make the game one of the best on the schedule. There should be a real crowd out to see tonight's double-header.

* * * * * *

In the House League at the Y.M.C.A. there will be a double-header Saturday night in the series for the Dominion Life Trophy. Military Training Centre No. 1 who played their opening game Wednesday, losing to Pete McArthur's Fairmiles swing right back into action in the opening game tomorrow night, meeting Joe Stewart's Algerines. The Soldiers in their initial appearance gave promise of developing into a strong outfit and they may make it interesting against the Algerines if they can find a way to stop the sniping of Stewart. He ran in 24 points in his first start and the Training Centre team will have to ride herd on him all the way. The Soldier-Algerine game is at 7.15 o'clock. In the second game of the double-header the two defeated teams of a week ago, Jim Ferguson's Corvettes and Steve Csumrik's Frigates, will clash at 8.15 and that should b a wide-open affair with the teams on paper and on their showing on opening night looking decidedly well-matched. It should be a close battle with the winners knowing by the time it is over that they have been in a ball game. The basketball in the House League promises to improve steadily as the rookie players gain confidence and begin to hit their stride.

* * * * * *

With Tuesday night's torrid battle still the chief subject of conversation among wrestling fans and the announcement that Whipper Billy Watson and Jan Gotch are to renew their mat warfare here next week has been received with enthusiasm. That clash was undoubtedly the toughest bout that has been seen here. Action never flagged for a moment and both men took a lot of punishment in a gruelling exhibition in which wrestling at times was almost forgotten as the pair went back to back alley tactics. In the opinion of many of the fans Gotch won a moral victory, even if the official decision went against him. He had Watson in difficulties repeatedly throughout the hectic encounter, so much so that the champ looked far from that. Watson, of course, realize that fact and that is why he has eagerly demanded another bout with the ruthless Pole. The champion explains his failure to outclass Gotch by blaming the unexpected assault made on him before the second round started. He says that he was in bad shape for the rest of the night and under the circumstances he was lucky to finish in front. "Next week I'll try to show the fans something different," the British Empire title-holder said yesterday, in a tone determined enough to show that he wasn't fooling.

* * * * * *

Gotch is as defiant as ever. "So Watson is squawking about me attacking him unfairly, is he?" snarled the Pole. "He's the champ. He's supposed to know all the answers. I just outsmarted him and that's what all the yelping is about. He'd better watch himself next Tuesday night or what happened the other night will seem tame. And do you notice that handsome Billy hasn't put his title on the line. That shows he's none too sure about how it's all going to end." So it looks as if the fans are really in for something when the two rivals tear into each other again in what promises to be one of the most sensational mat battles ever staged here. The biggest crowd that ever saw a wrestling match in Peterborough will be on hand for it is a sure bet that no one who saw last Tuesday's battle would think of missing the return bout and their numbers will be swollen by many new attendants, anxious to see what all the shouting it about.

* * * * * *

Wildcats, By A Mile

Making due allowance for the fact that Billy Hughes has a solid reputation as a coach and that he has declared that the Lachine R.C.A.F. squad is not by long odds the worst senior squad he has handled—and he has tutored a lot of good ones—this column still thinks that the 5 to 1 odds offered on Hamilton Wildcats to take tomorrow's Eastern Canadian sudden-death final are entirely justified. Joe Krol and Company on their record seem to have entirely too much on the ball for the Quebec winners. The Fliers have nothing in their lineup to match the brilliancy of Krol and certainly their forward wall does not look to have the power to hold that powerful Wildcat line. The Easterners depend a lot on razzle-dazzle football but it's hard using that kind of stuff when your backfield is full of opposing wingmen and that seems quite likely to be the case tomorrow. Hughes is depending on speed, quick thinking and better condition to win for his team. They are all very useful qualities but somehow we cannot convince ourselves that the R.C.A.F. squad possesses them in sufficient quantity to bother the O.R.F.U. winners very much. In other words the Cats would have to have a really bad day to give the Fliers a look-in and with a crack at the Western winners coming up the Hamilton battlers are not in the least likely to come up with a bad day. In fact this column is inclined to think that if Joe Krol elected to sit this one out the Wildcats would still be good enough to win.

* * * * * *

Twenty-two entries were in this morning for the Peterborough Swimming Championships in the Y Pool tomorrow night and Swim Director Gord Minty predicts a fine meet with some outstanding swimming performances. Five Toronto competitors have entered. One is Carl Murphy, promising young Toronto West End Y swimmer who in the Canadian championships at Winnipeg recently finished second in both the junior free style and back stroke events and has entered in those classes in the Peterborough meet. Toronto Central Y.M.C.A. will be represented by four swimmers, Jack White, Bob Dean, Ernie Wright and Keith Johnson. Dean is a younger brother of the former Canadian champion. With the pick of Peterborough swim stars competing along with this high-class opposition from out-of-town the Saturday night meet should be a most successful affair and should attract a real crowd.

* * * * * *

Sporting Chili Cno Carne: Roy Suddards of the Empress team came close to the five-pin bowlers' dream last night in the City League when he packed in ten strikes in a row but on the next bowl left the four pin standing. He then spared for a score of 431....His total for the night was 932 which gives him high three and high single for the league....Ray P. Best of Peterborough who is president of the Ontario Curling Association is going to take a rink to the invitation bonspiel at Kitchener next week....Bill Calladine did not get into the scoring summary at Chicago last night....Toronto Leafs dropped back to a third place tie with the Detroit Red Wings as a result of last night's doings....The Chicago Black Hawks with Billy Mosienko running wild defeated the Bruins 7 to 3 and climbed into the second slot....Kingston has lost one hockey team but hopes to gain another before tomorrow night....Ernie Lombardi has been arrested on an assault and battery charge....It will be difficult for a catcher to get away from the second part of that count....Whipper Billy Watson defeated Cowboy Jack Graham in Toronto last night, drop-kicking the cowboy out of the ring.

Named Coach

WINNIPEG — (CP)—Former defenceman with the Buffalo Bisons, Bill Allum yesterday was appointed playing coach of H.M.C.S. Chippawa in the Winnipeg Armed Services Hockey League, succeeding Harry Neil who retired for business reasons.

Roy Suddards Sets Up New High Three

Roy Suddards bowled 932 for his three games including what may be the best single game of the year for the Men's City League last night. He placed 10 straight strikes on the line in his first game to finish up with a fine 431 which is second only in the City loop to Bud Weese's memorable 441 of four years ago as being the nearest thing to perfect. Tom Curvin hit the only City League 450 in 1936 while Wilfred Shiner scored a 450 game for the C.G.E. League in 1928.

Suddards had quite a night, his 932 ousted Tick Caccavella's week-old 919 for the season's high three game mark while his Empress team chalked up 3492 pins for the evening's high team total score. The K. of C. outfit rolled a 1344 game to stop the Empress boys from collaring all four weekly prizes.

Other good singles included Ray Clifford's 338, Joe Denault's 327, Tom Martin's 320, Frank McCormack's 315, "Buck" Guerin's 310, Fred Willison's 308 and Johnny Legrow's 300.

The standing: Jay's 18, K. of C. 16, Ramblers 16, Cleanrites 15, Empress 15, Sunocos 14, Outlaws 14, Fractional Motors 14, Machine Shop 12, Freeman's 11, Stags 10, Big Five 9, Canada Packers 9, Old Timers 8, Gimblett 8, Westclox 3.

Empress (2)		Stags (1)	
K. Graham..	608	M. Cac'vella	713
P. Pryde....	594	H. Mowry ..	575
F. McCorm'k	794	G. Rob'tson	608
E. Johnston	564	G. Walton..	725
R. Suddards.	.932	B. McCar'oll	715
	3492		3336

Outlaws (2)		Gimblett (1)	
W. Boon	638	L. McIntosh	727
S. Trowb'dge	687	R. Jackson..	.472
K. Whatley..	.737	M. Starr.....	.710
J. Wade.....	.605	N. Vitarelli..	.569
A. Guerin....	.774	G. Gimblett	661
	3441		3139

Big Five (3)		M. Shop (0)	
T. Martin....	.690	B. Bailey....	.517
M. Holt	.710	J. Menzies...	.590
N. Giles......	.646	O. Taylor....	.519
F. Scates.....	.725	C. Thomas ..	.444
F. Malone....	.654	C. Nichols...	.582
	3425		2652

Jay's (2)		Sunocos (1)	
F. Martin....	.658	W. Stanbury	582
T. Miller.....	.622	H. Davis	.641
W. Martin....	.622	R. Martyn...	.686
J. Playford...	.739	W. Crary....	.710
W. Weese....	.710	R. Lewis.....	.672
	3351		3291

Cleanrites (2)		C. Packers (1)	
B. Goodson..	.599	A. Heckman	535
R. Clifford...	.765	C. Orr	.675
F. Wood......	.637	A. Evans....	.538
W. Harris....	.619	W. Downer..	.206
D. Abraham..	.695	J. Weaver...	.696
		J. Todd	.407
	3315		3057

Ramblers (3)		Freeman's (0)	
M. Giardino..	.626	H. Freeman	688
R. Dyer......	.751	V. Rose......	.613
T. White.....	.561	R. Hopkins	.521
A. Caccavella	678	W. Wor'croft	664
J. Herron....	.697	W. Firth.....	.648
	3303		3144

K. of C. (2)		Old Timers (1)	
A. Mattucci	637	N. Routley...	.536
L. Anthony..	.624	J. Cullen....	.597
J. Legrow....	.657	M. Duffus...	.626
J. Denault...	.668	W. Prindible	632
V. Anhtony...	.687	T. Curvin...	.602
	3273		2993

F. Motors (2)		Westclox (1)	
R. Pearson...	.547	G. Dodson...	.519
W. Howes....	.626	W. Farr.....	.563
T. McPhate..	.534	L. Moore....	.575
F. Willison...	.677	H. Thom'son	598
J. Patte......	.627	H. Legrow...	.683
	3011		2938

Hockey's Big Seven

By The Canadian Press

Chicago's Billie Mosienko scored two goals and helped tee up the puck for two more as he moved into top scoring position as Black Hawks defeated Boston Bruins 7-3 on home ice last night. Dough Bentley made one goal and three assists to make second place behind his teammate. Boston's Bill Cowley made one assist and stepped down to number three from first-place tie with Mosienko.

Leaders:	G	A	Pts.
Mosienko, Chicago	7	9	16
D. Bentley, Boston	5	10	15
Cowley, Boston	2	11	13
Bruneteau, Detroit	9	2	11
H. Cain, Boston	8	3	11
A. Jackson, Boston	4	7	11
C. Smith, Chicago	4	7	11

N.H.L. Leaders

By The Canadian Press

Standing—Montreal, won 6, lost 0, tied 2, points 14.

Points — Mosienko, Chicago, 7 goals, 9 assists, 16 points.

Goals—Bruneteau, Detroit, 9.

Assists—Cowley, Boston, 11.

Penalties — Egan, Detroit, 20 minutes.

Shutouts—Durnan, Canadiens, 1.

Remember When—

By The Canadian Press

The Amateur Athletic Union of Canada, meeting at Winnipeg 10 years ago to-day, refused professional and amateur athletes permission to mingle but granted reinstatement to professionals who had been out of competition for three years.

Bonspiel Feb. 8

WINNIPEG (CP)—In announcing the 56th annual Manitoba bonspiel would open Feb. 8, President S. C. Trewhitt of the Manitoba Curling Association said yesterday the curlers of the province planned to raise $25,000 for the Red Cross during the season.

Fritzie Zivic, Top Man In Fighting Brother Cast, Ready To Call It Quits After 13 Years In The Ring

Early pro photo

Zivics, top, from left: Joe, Fritzie, Eddie. Below: Pete, left, and Jack.

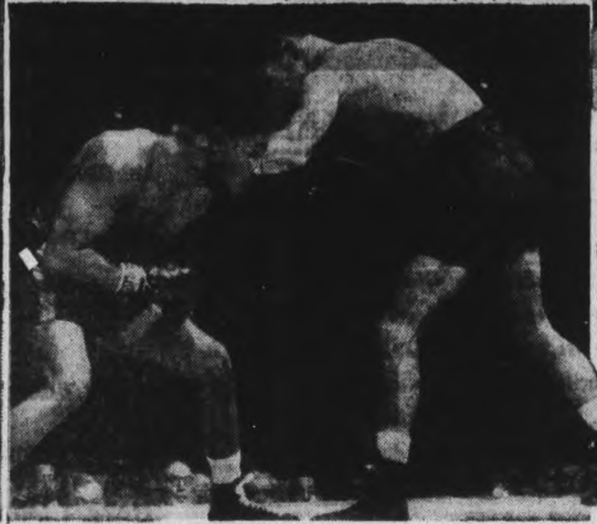

Beating Armstrong for welter title

Fritzie Zivic

Fritzie and wife

By WALTER L. JOHNS
Central Press Canadian Sports Editor

For 25 years the name of Zivic has been a headliner in the boxing world.

First it was Pete. Then it was Jack. Joe followed. Fritzie was next. Then came Eddie.

Fritzie, veteran of 13 years in the ring, was the best and most famous of the Fightin' Zivics. He fought his way up to the top, winning the welterweight championship from Henry Armstrong.

Fritzie is ready to hang up his gloves. Still a busy campaigner this year, Fritzie fought his 15th bout this year when he met Jake LaMotta in New York for the third meeting of the two.

Has Three Children

Father of three children, the battling 31-year-old star of the Zivic entourage has been called by his Pittsburgh draft board. If he goes into the service it is unlikely he will fight again, since the flat-nosed ex-welter king has been talking of retirement ever since he lost his crown to Red Cochrane two years ago.

The rough and tough Zivic, popular champion, and a game campaigner, has met all the best fighters in the world, in and out of his class.

In the ring Fritzie has proved to be a roughhouse brawler, using all the tricks of the trade, and yet his record shows nary a foul loss in more than 175 bouts.

Loses Nine Straight

Fritzie is a Croatian-American. He was born in Pittsburgh May 8, 1913, and began boxing at the age of 17, having had three brothers already in the game.

In his first two years in the ring only Steve Senich beat him—twice. Fritzie took all comers until late in 1934, when Laddie Tonelli kayoed him in three rounds in Chicago.

Fritzie hit the downhill road late in 1935, when he lost eight straight bouts. Returning to action, he won seven straight.

His ring career continued up and down until 1940 when he was matched with Sammy Angott, who had won the lightweight title only a couple of months before.

Wins Welter Title

Zivic won the decision in 10 rounds in Pittsburgh and the win gave him a shot at Henry Armstrong's welter crown.

Zivic all but murdered Henry, winning a 15-round decision and "Hurricane Hank's" 147-pound title.

Fritzie later gave Henry a return match, knocking him out in 12 rounds.

The Pittsburgher's title reign was brief. Freddie (Red) Cochrane took Fritzie's crown in July, 1941, in 15 rounds.

Armstrong, making a comeback, met Fritzie early this year on the Pacific coast and won a decision from him.

Pete Zivic, the first brother to hit the boxing trail, was a bantamweight.

Eddie Is Last

He won the international amateur bantam title in 1918. For 11 years he campaigned in the ring, winding up his career in 1929.

Jack Zivic, a lightweight, also won the international amateur championship in 1918. He was still fighting in 1929.

Joey Zivic fought for a few years, but gave it up to play pro baseball.

Eddie, the last of the Zivics to turn to boxing as a profession, although older than Fritzie, began to fight as a pro in 1932. He was a lightweight, too. He campaigned through 1940.

The Sports Round-Up

By HUGH FULLERTON, Jr.
Associated Press Sports Writer

NEW YORK, Nov. 19 — (AP). — Baseball Secretary Leslie O'Connor reveals that some major league players received as little as $3 a game for playing in the Southern California Winter League.....Bet Branch Rickey didn't have anything to say about those big salaries.

One-minute sports page:

Young Johnny Lujack really is filling Angelo Bertelli's shoes at Notre Dame. When he needed new pair of gridiron brogans recently, equipment manager brought out a pair of 10½s that Bertelli had ordered but never had used....The United States Golf Association will begin its 50th year December 22, with no hope that Santa Claus will bring a dozen new golf balls..... Manager Tommy Thomas of the Baltimore Orioles recently wrote to 21 ball clubs asking if they had any players to sell. Seventeen answered that they were interested in trades, but not in selling for cash.

Crimson construction:

A Liberty ship Percy D. Haughton, named for the famous Harvard coach, will be launched on Monday at Portland, Me......We assume it has been constructed along regular Harvard lines — a South Boston line and a Back Bay backfield.

Third Schedule Finally Adopted

MONTREAL, Nov. 19.—(CP). — The Quebec Senior Hockey League adopted their third schedule since the beginning of a shaky season at a meeting here last night. The withdrawal of Montreal Army and Cornwall Flyers through lack of players resulted in the cancellation of the two previous date lists.

The season will open in Ottawa Nov. 20 when Montreal Air Force meets Commandos. Montreal Royals open the Quebec season when they face Aces, Nov. 21. The two Montreal clubs meet Nov. 24 as the league gets under way in Montreal. All previous games played this season have been deleted from the standings.

NOT ERSATZ

The German Army cook book recommends that small amounts of soy-bean flour be added to almost every item on the menu.

Fights Last Night

By The Associated Press

Fall River, Mass.—Johnny Carter, 163, New York, outpointed Berlie Lanier, 161, Philadelphia (10).

Arkon, O.—Frankie Wills, 150, Washington, D.C., outpointed George "Red" Doty, 148, Hartford, Conn. (10).

Philadelphia — Dusty Wilkerson, 176½, Philadelphia, stopped Felix Delpaoli, 188½, Philadelphia (2).

Pittsburgh—Sammy Daniels, 143, Baltimore, and Bee Bee Wright, 142, Clairton, Pa. Called no contest by referee (6).

Erie, Pa.—Billy Miller, 135, Pittsburgh, outpointed Angleo Callura, Hamilton, Ont. (10).

Complete Auto Service
MOTOR REPAIR, BODY BUMPING, REPAINTING
J. J. DUFFUS CO.
Tel. 5757

20% More Cream For Your Money In This Big 3-Ounce Tube

Gillette Lather SHAVING CREAM

Made by the world's leading experts in shaving comfort, the makers of Blue Gillette Blades.

Two Words to the Wise!

Two words that pack plenty of meaning for the man who knows that the finest guide to quality is a famous name. Any wonder that men wise in the ways of building long-wearing wardrobes insist upon the Society Brand label? And upon patronizing a store that carries an easy-to-choose-from selection?

FROM $35 TO $60

ED. RILEY

Peterborough's Smartest Store For Men!

387 GEORGE ST. PHONE 5864

Listen to Our "Sports Cast" Over CHEX Monday, Wednesday, Friday at 7:05 to 7:15 p.m.

The Peterborough Examiner

VOL. LXXXVIII, No. 118 — FRIDAY, NOVEMBER 19, 1943 — PAGE NINE

Main Street Topics

TWO VISITORS

Two former managers of the Quaker Oats plant in Peterborough were in the city this morning, Leroy Cutting and G. A. Macdonald.

GIVEN COMMISSION

Mrs. A. G. McAuley of Marmora has received word that her husband, Flt. Sgt. A. G. McAuley, has been promoted to Pilot Officer.

NOW IN ENGLAND

Mr. and Mrs. H. B. Johnson of Norwood received word recently that their youngest son, Sgt. Lorne Johnson of the R.C.A.F. has arrived safely overseas.

INCREASED POPULATION.

The figures for the population of Peterborough proper for 1943 are 28,005, which represents quite an increase since 1940, when the population was listed at 24,171.

RECEIVES WORD.

Mrs. Michael Backwell, 421 Dublin Street, has received an air mail letter from her husband, Tpr. Michael Backwell, who is at present in Italy and well.

MOTORIST FINED

Failing to give a motorist a proper share of the street when meeting another car cost E. J. Crough a fine of $5 and $2.50 in police court this morning. The other motorist happened to be Provincial Traffic Officer L. A. McClure. Crough entered a written plea of guilty to the charge.

SALVAGING WRECKED PLANE

The R.C.A.F. Harvard trainer plane which crashed in Burleigh Township, four miles north of Haultain on Wednesday morning, killing two airmen, was being salvaged by an R.C.A.F. crash crew from Dunnville today. The plane came down in a shallow gulley, about one hundred yards from the highway and extricating it was a difficult job.

BLACKSTONE'S "MAGIC"

Bob Hardie's disappearing bird cage thoroughly mystified the Business Men at their dinner luncheon Thursday night. It was a new stunt Mr. Hardie has developed since last season. He said it was featured by Blackstone, but even the Master could hardly have excelled the Hardie performance because there wasn't a rough edge to it, and the crowd that usually knows most of the answers were stymied on the bird cage vanishment. Another feature of the after dinner entertainment were several songs sung by Charlie Helmsley of Lakefield.

CHIMNEY FIRE

The fire department had only one alarm on Thursday and that at 9:35 p.m. at the home of Fred Cripps, 294 Stewart street. It was a chimney fire and there was no damage.

SNOW ALMOST GONE

Only little scattered patches of snow remained in the meadows this morning, but in the plowed fields the peaks of the furrows were bare and the troughs were sharply outlined with snow, suggesting an immense gridiron.

NEED DEER HIDES.

Deer hides are required to be converted into leather vests for the crew of corvette "Peterborough." Anyone having a deer hide is requested to leave it at Harry Jopling's fur shop on Murray Street, just east of Aylmer. Mr. Jopling is co-operating with the citizens' committee in this special war service.

SELL HEMLOCK SLABS

The reserve stock of hardwood which was a remnant from supplies brought several years ago has been sold by the city. Orders are now being taken for dry hemlock slabs at $8 a cord in four foot length. The council's fuel committee had decided to sell the hardwood to persons who were lacking fuel of any kind and to others who bought it to save coal in the present favorable weather.

LOSES SIGHT OF EYE

Sight of an eye, struck by a snowball, was permanently lost to a Lindsay girl, Joan Mitz, who was brought to Nicholls Hospital and attended by Dr. C. C. Cragg. Miss Mitz is a student at Lindsay Collegiate Institute. According to the Daily Post report she was taken to the office of Dr. Arnold who recognized the seriousness of the injury, and decided to bring his patient to Peterborough. The eyeball was ruptured almost immediately by the force of the snowball, which presumably Miss Mitz did not see.

THE USUAL FINE

Pleading guilty to the charge in police court today, William Kinsman, Millbrook, was fined $10 and $2.50 costs in a charge of having been drunk. "He was arrested on Aylmer street and he had a truck on Charlotte street. He might have tried to drive it if he had not been arrested," said Inspector J. F. Reid. "I don't think I will take that into consideration," commented Magistrate O. A. Langley, K.C., in imposing the usual fine.

OBITUARY

JOSEPH WALTER FISHER

A large gathering of relatives and friends paid tribute to the memory of Joseph Walter Fisher at George Street United church recently. Rev. J. H. Sutcliffe, minister of Murray Street Baptist church and long time neighbor of Mr. Fisher, conducted the service in the absence of the minister, Rev. H. L. Roberts, who is now in Toronto convalescing following an operation. Rev. A. H. McConnachie, a friend of the family assisted in the funeral service. Mr. Sutcliffe took his text from the First Psalm "He shall be like a Tree" and he spoke of the striking qualities in Mr. Fisher's character using the tree as an illustration. One of the favorite hymns of the departed brother was "O Love That Will Not Let Me Go," and this was sung as a request number by Mr. Sutcliffe.

Mr. Fisher was born in South Monaghan, June 26, 1863, son of Joseph Fisher and Sarah Fitzgerald. From the time he started to work he labored on his father's farm until he came to Peterborough thirty seven years ago. During his time there he was a member of Bensfort Methodist church and he was the recording secretary of the circuit for seventeen years. In 1887 he was married to Miss Mary Finnie, of South Monaghan. From the old homestead in South Monaghan Mr. and Mrs. Fisher moved to 493 Water street, where they resided at the time of his death.

During his days in this city Mr. Fisher was in the employ of the late Roland Denne, feed merchant, and for twenty years he was market clerk. He was a member of George Street United church and for a quarter of a century he was a member of the official board. Those surviving are his wife, Mary Finnie, a daughter, Mrs. Frank Buckham, Bensfort, and four grandchildren, Fisher, R.C.A.F., John, Mary and Harold Buckham. He was the last surviving member of the family of Mr. and Mrs. Joseph Fisher their being four sons and four daughters.

93 Car Owners Given Tickets

In spite of the fact that the police have been handing out tickets regularly, there is still a considerable amount of illegal parking around the business section.

The report of traffic regulations as prepared for the Police Commission shows that during October 93 car owners were fined for parking in prohibited areas or for too long a period or some other parking irregularity.

The system by which motorists who have received tickets may visit the city clerk's office and pay a $1 fine to dispose of the case quickly is working out well, according to the authorities.

Swedish Town Bombed

STOCKHOLM, Nov. 19—(AP).—An aircraft of unidentified nationality dropped bombs on the university town of Osslund, north-east of Malmoe, last night, damaging the centre of the city, the newspaper Dagens Nyheter reported. Incendiaries of German manufacture were said to have fallen near Lund, a town north of Malmoe.

CheeseDemands To Cut Butter Output

TORONTO, Nov. 19 — (CP). — C. E. Lackner, Director of Dairying, Ontario Department of Agriculture, told a wartime conference of the Ontario Creamery Association here on Wednesday that the province's production may be decreased this year.

Contributing to such a situation, Mr. Lackner said, would be the milk demanded by Ontario's increased consumption, the re-opening of cheese factories, and a shortage of feed. He reported butter production for the first nine months of 1943 up four per cent.

Professor W. H. Sproule, Ontario Agricultural College, Guelph, told the convention of a special twelve-week course at the O.A.C. established to alleviate shortages in butter and cheese makers and market plant operators.

Officers elected yesterday were: Lea Marshall, Jarvis, president; H. R. Hinchley, Renfrew; Bert Everett, London; A. J. Wagg, Mindemoya, and J. D Sibbald, Jackson's Point, vice-presidents; A. S. Thurston, Meaford, secretary-treasurer.

Three Crews Safe

STOCKHOLM, Nov. 19— (CP).—The crews of three American heavy bombers made safe, forced landings in Sweden yesterday after having lost their way in fog during the week's second raid on Norway. Seventy American bomber crewmen are now interned in Sweden. A mixed crew of Canadian, American, and Netherlands airmen manned the Liberators.

Minister, Priest Or Teacher Unable To Accept Office In Peterborough's First Council

Peterborough was incorporated as a town in 1850, but before incorporation became a fact there was much preliminary spade work to be done and at a public meeting held on March 27, 1848, a committee was appointed to draft a bill in that behalf.

The Weekly Despatch of December 14, 1848, published the result of their deliberations. It was a very lengthy document taking up 8½ pages in the paper, each 16 inches long, very closely printed. It has much of the tautological verbosity found in many old legal documents but it is hoped to give a condensed and intelligible statement of its contents.

It stated that owing to the great increase in population of the town of Peterborough in the district of Colborne it was necessary to make provision for its internal regulation and it was desired that the people of the town of Peterborough should be constituted as a body political and corporate in fact and in law.

The town was to consist of lands situate in the township of Monaghan with in the following limits, namely: All the lands comprised in the Government survey north of Townsend Street and east of Park Street to the centre of the Otonabee River with the latter as its eastern boundary and to the centre of the road allowance formerly the boundary line between the Townships of Monaghan and Smith as its northern limit.

A Mayor and Council

The government of the town to be in the hands of a Town Council to be called "The Mayor and Council of the town of Peterborough." It was to be divided into four wards, East, North, Centre and South and the boundaries are set forth in the bill which also gives at great length the necessary qualifications for members of the Council with this strange proviso that no person should be eligible for membership "who shall be a minister, priest, ecclesiastic or teacher under any form or profession of Christian faith and worship."

The first election was to be held on the first Monday in May 1838 in charge of the Sheriff—first by a show of hands and in case a poll should be demanded it was to be held during the hours from 9 a.m. to 3 p.m. This was however modified by the Municipal Corporation Act 12 Victoria, Chapter 81 (1849) and the date set as now, on the first Monday in January.

A lengthy list of by-laws is given dealing with every public service and administration, the Board of Health was to be appointed to help the Council carry out by-laws to preserve the health of the town and "to prevent the introduction and spreading of infectious and and pestilantial diseases."

Power was given to levy taxes and to borrow funds for the purpose of building a market, procuring a fire engine and other purposes deemed to be "expedient and necessary by the Town Council."

There followed very precise instructions as to the method of assessment of real property and the collection of taxes; it also gave specific power to levy taxes on some types of personal property. These included horses, horned cattle and vehicles of all kinds down to a one-horse sleigh used for pleasure only.

Statute Labor

Provision is made for the performance of road and statute labor. "Every male over 21 and under 60 2 days" followed by the inclusion of every male and female assessed on an actual rental value according to a schedule set forth ranging from two days for a £10 value to 6 days for one of from £40 to £60 and one day additional for every additional £2.

Every by-law, rule or regulation of the Council to which a penalty is attached, before it should have effect was to be published in one or more newspapers and to be affixed in four public places in each ward; also there was to be published in each ward, one month before the annual election, a statement of moneys received and expended by the Council.

Meetings of the Council were to be held on the first Monday of each month, and such other days as may be appointed. The meetings were to be held in the Town Hall to be erected and until then in some suitable convenient place.

It was to be lawful for any member of the Council to order the arrest of any "drunken, disorderly or riotous" person whom he shall find disturbing the peace, to be confined until brought before the Town Council to be dealt with according to law.

In order to provide a suitable town hall and market building, build sewers and other necessary improvements, the Council was authorized to borrow not more than $1,000 from any one individual at the current legal rate of interest and to mortgage or place in security any property or asset of the town.

There was a snag at first in these proposals as there appeared to be precedent or authority for the elevation to the status of a town of a community that had never been an incorporated village such as Peterborough, for up to that time it had been part of the township of Monaghan. This was overcome on the opinion of a high legal authority and eventually incorporation was granted as and from January 1, 1850.

The first election was held on January 7, 1850, with the following members elected to Peterborouh's first Town Council:

East Ward: Thomas Benson, John Hall and Thomas Harper.

Centre Ward: William Eastland, James Hall, and Robert Ridley.

South Ward: Charles Hudson, E. Chamberlen and Patrick Ryan.

North Ward: James Harvey, W. G. Conger and Duncan McDonald.

Township elections held at the same time show many familiar names amongst those elected:

Monaghan: R. Stewart, J. Dobbin, T. Fortye, George Young and J. Tully.

Smith: J. T. Milburn, P. Costello, T. Bell, A. Breden and Isaac Garbutt.

The first meeting of the new council was held on January 21, 1850, in the grand jury room at the Court-House. Thomas Benson was elected Mayor and Reeve, W. H. Vizard clerk and Wm. Cumming chief constable.

Stores To Close Monday, Dec. 27

Business men Thursday night decided to close their stores on Monday, December 27, following the Christmas Saturday holiday, but they will carry through the two last months on the present policy of the Wednesday afternoon holidays.

A resolution at the dinner meeting by Arnold Deyell and Ronald Knox to remain closed at the mid-week, except during the week of Christmas, carried with the support of the large majority of the meeting. By the present bylaw, the Wednesday afternoon holiday was planned for ten months, from January 1 to the end of October. Some of the members of the association last night suggested that this option might be used during December, leaving the nights of Christmas week blank, but the proposal stirred up opposition. The Christmas Monday closing was moved by George Hildenbrand and Isadore Black.

Leather Found Scarce

WASHINGTON, Nov. 19—(CP).—Leather inventories in the United States are so depleted, the War Production Board said yesterday, that maintaining production of rationed footwear is threatened. The committee suggests an increase in cattle slaughters.

Choose Von Mannstein

STOCKHOLM, Nov. 19.—(AP).—The Goteborg newspaper Handels-Och Sjoefartstidning said yesterday the German opposition radio reported Field Marshal Gen. Fritz Von Mannstein has been proposed as commander-in-chief of all German military operations by German Generals in a secret meeting.

SMALLER THAN SUPPOSED

Only 11 to 21 per cent of the white potato is starch.

Tear Down Jungle

WITH U.S. FORCES ON BOUGAINVILLE, Solomons, Nov. 17 (Delayed)—(AP)—A captured Japanese infantry officer paid this left-handed compliment to the United States Marines: "Marines are not such good jungle fighters. But the trouble is the Marines tear down the jungle. After a while there is no jungle left to fight in."

Parents Advised Son Buried In Netherlands

The fate of Flying Officer Gerald Fitzgerald, R.C.A.F., who has been missing for several months after a big bombing raid, was made known today after his parents, Mr. and Mrs. Alex Fitzgerald, King street, received word through the Red Cross in Switzerland that their son is buried in Holland.

FO. GERALD FITZGERALD

FO. Fitzgerald, who attended Prince of Wales school and the Collegiate, worked for a time at the Quaker Oats until he enlisted in the Air Force as a navigator. He trained for nine months at Mont Joli, Belleville and Malton and went overseas in October 1942. A few weeks after he began operational flights at night, he was reported missing, and at the time of his death he was in charge of a Wellington bomber.

His parents believe that he was on his way back from raiding a large German city when the plane came down killing the entire crew.

Increased Dependence On Western Grain

Every one of the central Ontario counties reports increased dependence on Western grain for livestock and poultry feed this winter. The reports to the Ontario Department of Agriculture are similar from the entire group, Prince Edward on the east to Ontario and from Northumberland back to Muskoka and Parry Sound. This scarcity is one of the final measures of the 1943 grain crop which turned into a disappointment all across the province.

Here is Lambton on the west, for instance:— "A great deal more than the normal amount of Western grain will be needed. And then on the east, Carleton: "Hay is plentiful and of good quality. Grain is less than 50 per cent of normal. Large quantities of Western grain are coming in, but not nearly enough."

Plant Lets Out 10,000

ST. LOUIS, Nov. 19—(CP).—Ten thousand of the more than 25,000 employees of the St. Louis ordnance plant will be released in the next few weeks in a production curtailment plan made necessary by a surplus of small arms ammunition, Lt.-Col. George V. Riley, commanding officer, said yesterday.

The Caban Draw Totals $172 For War Victims

From time to time during the past few weeks, varying amounts have appeared in this column for the Peterborough and District British War Victims, as the result of the sale of tickets for a draw on seven prizes donated and sponsored by Victor Caban Sr. of 543 Park St. which at the time of last reporting amounted to $142.00

This effort came to a climax last Friday, when the draw was made at the Legion Hall in which M. F. Schaefer of 98 London Street won first prize, the second prize going to E. Pruner of 478 Aylmer St., the third being won by Gnr. H. Beaumont, serving with the active forces in Italy, the 4th prize going to F. Burns of 69 Maple St., the 5th prize was won by E. Bingham of Bridgenorth, the 6th prize going to K. Beeles of Brantford, and the last prize (the choice of a calf or $20.00 war saving certificate) being won by Mrs. J. Rody of 576 Harvey St.

Way back in the early stages of the fund's operations, Victor Caban Sr. took a hand in helping the fund by giving a cow which was auctioned off to produce a nice sum to help things along, and since then he has given without stint in various other ventures from none too affluent means to continue the good work.

This latest contribution involved the giving of a number of prizes, which included war savings certificates up to a value of $65.00 which had been carefully saved as a nest egg for Victor Caban Jr. when he should return from active service overseas, and since this can now never be, he having paid the highest sacrifice possible for King and Country, the parents to do further good in his name, relinquished them for this cause a splendid gesture indeed on behalf of the war effort.

Today a further $30.50 is recorded as a result of this effort, which now gives it a grand total of $172.50, a splendid amount to do some good in this boy's name for those who have suffered from air raids over Britain.

Mother's Memory Honored

In a busy rushing world, things happen today and are forgotten tomorrow. A beautiful thought for days long since past, and the touch of a loving vanished hand is contained in a donation today under the heading of "In loving memory of my Mother, Mrs. George Sloan, on the anniversary of her birthday, November 19th, from her daughter Alberta."

The penny boxes made their silent appeal in the Canadian Bank of Commerce do a good work on behalf of the fund their latest contribution yielding $3.75 from a collection made on Thursday by the secretary of the fund.

Christmas Presents

While this country is blessed beyond measure in many ways in comparison to those in the war zone, still it may be a bit hard to secure toys for the kiddies this Christmas. Through the generosity of the Roy Powell family, the fund now has quite a few Kaleidescopes on hand to boost the Christmas Cheer fund, and these may be procured at a cost of 25 cents each, all of which comes to the fund.

Besides giving much innocent pleasure, void of many drawbacks that a number of toys invite, there should be the added satisfaction that the entire purchase price is going on its way to give children afflicted through the war, some pleasure on Christmas Day. These may be procured on enquiry at the Examiner office.

Previously acknowledged	$64,926.72
Further proceeds of draw on seven prizes donated and sponsored by Victor Caban, Sr. 543 Park St. N.	30.50
Penny Boxes at Canadian Bank of Commerce	3.75
In loving memory of my mother, Mrs. George Sloan on the anniversary of her birthday, Nov. 19, from her daughter Alberta	2.00
Total to date	$64,962.97

Claim 53,000 Planes

MOSCOW, Nov. 19—(CP). — The newspaper Pravda said yesterday the Russians have destroyed 53,000 German planes since the beginning of the war.

RESTING—NORTH AFRICA—It hasn't all the comfort of a drawing room chair at home but this 4,000-pound bomb serves as a seat for these two gun armourers with an R.C.A.F. North African squadron. Leading Aircraftman Ray Norden, Powell River, B.C., and Leading Aircraftman Hugh Robin, Vancouver, B.C., ruminate on the damage this block-buster will do when it lands on Axis territory later in the night.

Refused Admission

TORONTO, Nov. 19—(CP). —Reeve F. A. C. Butler of nearby Etobicoke yesterday told York County Council that an indigent patient he had taken to hospital was refused admission and died at home 24 hours later. He said the hospital explained there was no bed available for a public patient.

Peterboro Boys Are Wounded

The names of two Peterborough and district men, Sgnm. F. Arthur Brockley and Cpl. Ross Bullied, appeared in a casualty list today, reported as wounded in Italy.

Sgnm. F. A. Brockley, whose wife the former Evelyn Rome, lives at 330 Burnham street, was said to be wounded in the right side. Formerly employed at Loblaw's, he enlisted in August, 1942, in Kingston. After training in Kingston and Barriefield he went overseas in March of this year, having been married January 30. Sgnm. Brockley took part in the Sicilian campaign and came through unscathed.

The second soldier Cpl. Ross Bullied, hails from a spot about five miles west of Apsley with a post office address at Lasswade. He enlisted in the Hastings and Prince Edward Regiment shortly after the war broke out and went overseas around December 1939. Cpl. Bullied is the son of Mrs. Harley Woodbeck and he has two brothers, Cpl. Cecil and Charles Bullied who went overseas with him in the same unit. Before enlisting he was a farmer. Information about the nature of his wound is not available.

County Hospital May Be Reality

Members of Peterborough County Council may be interested in the statement of Lorne Weber, reeve of Waterloo township, that "the time cannot come too soon when Waterloo county will seriously consider the erection of its own hospital or institution where people who are bodily and mentally ill may receive treatment."

"Most of us know that our present House of Refuge is being called upon to discharge a function for which it was not built, the care of people either mentally or bodily ill." Reeve Weber said.

On occasions when the number of inmates of Peterborough's County Home had decreased to a comparative few, and at other times when the condition of some of the inmates required nursing and medical attention, the County Council has discussed possible changes in the general utility of the institution, but nothing ever came of these talks. For the past year, the council's attention has turned to the expectation of the Nicholls Hospital Board that some agreement of support for services rendered may be arranged with the county.

Another Highway

CALGARY, Nov. 19 — (CP). — At the conclusion of a two-day inter-provincial conference of Provincial Highway Ministers, Deputy Ministers, engineers and other Government officials, a resolution was passed yesterday urging the Dominion Government to provide funds for a cross-Canada highway construction program following the war.

Blames C.C.F.

PRINCE ALBERT, Sask., Nov. 19 —(CP). — Hon. J. G. Gardiner, Federal Minister of Agriculture, last night issued a statement amplifying his charge that a recent slow-down in packing plants was fomented by the C.I.O. which he said was a strong right arm of the C.C.F.

Elevsis Airfield Destroyed In Fourth Raid

By NOLAND NORGAADS
Associated Press War Correspondent

ALGIERS, Nov. 19. — (AP).—Striking for the fourth successive day at German planes massed for a continued attack in the Aegean, American heavy and medium bombers practically completed destruction of Elevsis airfield at Athens yesterday and bombed another enemy air base at Larissa on the Greek east coast.

While a slight improvement of the weather permitted lively patrol activity and some artillery duelling on the Italian land front, flooded rivers still prevented large-scale action and deep mud still bogged down most of the heavy equipment of the 5th and 8th armies.

The fourth devastating attack on Elevisis airfield in as many days was made by Flying Fortresses whose bombs were shown in photographs to have destroyed or damaged more than a dozen enemy planes on the ground and left many fires burning.

Little Resistance.

They encountered heavy anti-aircraft fire but only half a dozen fighters in the vicinity, and these were driven off by the fighter escort.

Eight fires blazed on Larissa airfield, another centre of German air concentration, after the raid, and heavy loads of explosives fell among parked planes, runways and hangars.

Taking advantage of the lull on the Italian front, fighters and fighter-bombers crossed the Adriatic in full strength to support the Yugoslav partisans with strafing runs along the roads and railways.

Spitfires shot up 16 trucks and set fire to two gasoline carriers on the road from Durazzo, Albania.

The attack on shipping was near Sibenik.

Medium bombers, meanwhile assailed the Larissa airfield on an important rail link between Athens and Salonika, and dumped tons of explosives on the Grosseto and Terni railroad yards north of Rome in Italy.

While fighter hammered shipping along the Yugoslav coast, venturing up the Krkla River where they sank one steamer and damaged two others, light bombers and fighter-bombers took advantage of the improved weather to sweep along the front to attack motor convoy's particularly in the Ascoli and Aquila areas.

Eighth army units, feeling their way through rough country toward the Sangro River on the Adriatic flank, managed to gain some high ground north of the village of Archi northwest of Atessa despite stout resistance. The gain permitted better observation of the enemy's strong defence line across the river.

Major movements were curtailed except along paved highways and temporary bridges flung up by the engineer across swollen streams. The Trigno had risen seven feet above its normal level at this time of the year.

Describes War Effort

MELBOURNE, Australia, Nov. 19. —(CP Cable.) — Lorenzo Pare of L'Action Catholique, Quebec, a member of the touring Canadian Press delegation, yesterday broadcast over the Australian Broadcasting Commission to French Oceana and French Indo-China. In his broadcast he described Canada's war effort.

DAVIS-THOMPSON COMPANY

Established 1858

Insurance and General Agency

All Branches of Insurance Represented

433 GEORGE ST. PHONE 4724

SPEED SOVIET SUPPLIES—A significant event in history of Canadian-Soviet relations took place when Karl Fraser, director of administration for Canada's Mutual Air Board, turned over ship manifest to V. A. Sergeev, Soviet Vice Commissar for Foreign Trade. Group shows (LEFT to RIGHT) George McIvor, Karl Fraser, V. A. Sergeev and Ivan I. Krotov. Crates of clothing and much-needed supplies are being loaded aboard ship at RIGHT.

Refugees Escape Domination To Help Norway

By ADINE SEAGRAM
Canadian Press Staff Writer.

LITTLE NORWAY, Muskoka, Ont., Nov. 19 — (CP). — There a new uniform in Canada. At Camp Little Norway near Gravenhurst, Ont., a small group of Norwegian girls have donned the blue of the Norwegian Women's Auxiliary Air Force and are training to join the N.W.A.A.F. in England.

Some of these girls remember a flight from Nazi-scavenged Norway others have dim recollections of a pleasant childhood there and a few were born in Canada or the United States of Norwegian parents, but without exception they all want to go back as soon as the war is over. In the meanwhile they commute daily to Little Norway from nearby districts doing whatever job will release their countrymen for combat duty.

There's young Anne Novik who with her family and two friends crept from under the Nazi thumb to sail to the New World in a 70-foot boat.

"There were 23 of us—my parents, uncles, aunts, cousins, two friends and my six-months-old sister, Aud," she said in telling of the party's experience.

They slipped from island to island at night until they reached the Faroes north of Scotland. While on the trip they hid in a cove while a U-boat searched for them. At three different times the German bombers appeared overhead looking for them.

After something like 3,000 miles, a mixture of hide-and-seek and of sailing seas heavy for the little ship, they reached St. John's, Nfld., and then Sydney, N.S. But the journey was not ended, and they set out by way of Panama for Vancouver where they had friends.

Anne wants to go to England where her sister Astrid is nursing at a Norwegian hospital, but meanwhile she works at the R.C.A.F. headquarters in Toronto and helps send Norwegian newspapers to her countrymen training in Canada.

The story of Mrs. Lillemor Simonsen covers most of the globe. At Easter in Norway people go to the mountains for holidays and sports, and Mrs. Simonsen and her husband were granted permission to go to one of these resorts. On April 9, 1941, exactly one year after the invasion of Norway, they escaped into Sweden.

By Russian Plane.

There with hundreds of Norwegians, they waited for seats on a plane operated by a commercial Russian airline. The plane carried them to Moscow, but they had to leave that city quickly. A four-day train trip took them to Odessa on the Black Sea where they boarded a Russian ship.

The first port was Varna, Bulgaria, and because that was occupied country they had to lie low.

"That was quite a sight to see all those Germans again," she said. "They were down at the port taking pictures all the time so we had to hide. I think the Germans knew we were on the ship, but Russia hadn't entered the war at that time and so they couldn't stop us."

Mrs. Simonsen said they finally got aboard an old English tramp at Istanbul and resumed the journey only to be bombed off Syria. Although damaged the vessel was able to continue at slow speed.

They sailed on by Cairo, Suez, Aden, Calcutta, Singapore, Java, Manila and San Francisco, arriving in the United States five months after they had left Norway. They came directly to Toronto because in Norway they had heard of and seen pictures of Little Norway and the R.N.A.F. centre in Toronto.

Mrs. Simonsen is the Norwegian secretary to the Air Officer in command of Little Norway. She says that in the N.W.A.A.F. uniform she will soon join her husband, a naval Air Force flier in England.

Up to the present the Women's Auxiliary Air Force has supplied headquarters and Little Norway with secretaries, teletype operator, airplane painter, cook, photographer, switchboard operator, hospital helper, kitchen helper and waitress.

By ALICE ALDEN

HEADLINES IN FUR—When it comes to fur hats, we've travelled a mighty long way from the Daniel Boonish sort of headpiece that used to be standard for a fur headpiece. Now fur hats are lilting, light and lovely, garnished with fanciful trimmings, and altogether are creations. Suzanne et Roger designed this mink turban with a touch of Spring in the form of colorful flowers.

Local Council of Women Hear Captain S. B. Profitt

"The true task of democracy is to safeguard and develop life," said Capt. S. B. Profitt, padre of the local Training Centre, who spoke to the Local Council of Women held in the Green Room of the Y.W.C.A. on Thursday afternoon. Mrs. W. H. Morton, the president, was in the chair.

In his address, Capt. Profitt pointed out that before this war the democracies were becoming lax, and that their motto was, "Live and Let Live," and a high regard for wealth had dulled the minds of the people. However, he continued, this war, terrible as it is, has shocked people from their complacent lethargy, and brought forth a spirit of service. Smugness and self-satisfaction are fast disappearing under the national need for co-operation. People are realizing that there is a great wealth of things of far greater value than money.

Capt. Profitt explained that self-interest was the greatest danger to be faced by the democracies today. People must not allow themselves to become tired and weary under the strain of extra effort, nor must they lessen their efforts for a complete and final victory.

"Live and Help Live" must be the motto for the democracies after the war, and it is in the fulfilment of this idea that women will play an important part, the speaker continued. He explained that the women of the world will have to take a leading part in post-war relief and rehabilitation.

Capt. Profitt went on to say that the world has shrunk because of vast improvements in communications, and that all nations will have to learn to live co-operatively and helpfully with each other, and thus develop an interest in each other, which will bring them closer together in a common fellowship of mutual friendship and interest.

The speaker also praised the work women are doing for the soldiers, by entertaining them, and taking a general interest in their welfare and happiness. He said that their friendship and service would always be remembered with thankfulness by all the soldiers who had enjoyed their hospitality.

It was announced during the business session that the December meeting of the Council would be cancelled, and that the annual meeting will be held in January. A nominating committee, consisting of Mrs. M. Magee and Miss Margaret Ferguson, was named to bring in a slate of officers for the new year.

A luncheon committee, Mrs. C. W. Clee and Mrs. W. Fanjoy, was named to plan the dinner to be served at the annual meeting. This committee will work with the Home League of the Salvation Army, and will assist the League in the preparations. The vice-presidents were put in charge of the choosing of two members to be given life memberships in the Council.

Mrs. B. H. McNeely, convener for Child Welfare, gave a report on juvenile delinquency, and discussed the reasons for the alarming increase, and possible solutions for this problem. The lack of supervised recreation seemed to have proved the most frequent cause of this increase.

Mrs. G. K. Fraser, Public Health convener, said that the problem of public health needed the interest and co-operation of everyone. She explained that statistics show that the Province of Ontario compares favorably in the matter of public health with any other. "But," the speaker continued, "we don't want to compare, we want to be superior to any other place in the world."

Mrs. Fraser explained that steps toward teaching of public health have been taken, and that hygiene lectures are being given to members of the armed forces, and that fresh air camps and similar enterprises to improve the health of children have also been set up.

"However," she said, "these plans are only a beginning," and concluded by requesting all the ladies to aid her in every way possible to improve the health status of this community.

Mrs. W. Hagerman Hostess To Group

NORWOOD, Nov. 19—(ENS)—Mrs. W. Hagerman was hostess to the Red Cross war workers group of her community at a tea, and for the regular Red Cross meeting. During the afternoon one large quilt and two small quilts were completed, and Mrs. Kane assembled the blocks for a large quilt top. Two linings were donated to the group by Mrs. Kane and Phyllis Ford and Mrs. H. Ford, and Mrs. W. Kane and Mrs. H. Ford, Mrs. H. Peters and Mrs. J. Marks handed in 15 pieced blocks. Mrs. W. Hagerman knit two pairs of socks for the navy, and Mrs. H. Ford knit one pair of blue booties and one blue bonnet for the Red Cross. Materials were distributed for making more quilt blocks, and wool was given out for knitting.

At the conclusion of the meeting tea was served by the hostess, assisted by Mrs. E. Johnston, and Mrs. Edgar Buck invited the ladies to meet at her home for the next meeting.

Trinity WMS Meets In Church Parlor

The November meeting of Trinity Women's Missionary Society was held in the church parlor, with the president, Mrs. H. T. Rehill, in the chair. Several reports were read, and Mrs. H. A. Mitchell, accompanied by Mrs. G. N. Moncrief, sang "The Legend."

Mrs. Howard Clegg was the speaker for the afternoon. She told an interesting story of how and where the Women's Missionary Society money was spent, and gave an insight into the long view that must be taken in regard to missions. She also spoke of the repatriated missionaries from the Orient who are working among the interned Japanese in the West, and of the planning that will be necessary to enable funds to be set aside for use in the devastated areas after the war.

Several books for home reading were introduced by the president. Four new study books have arrived, and each member is to read one at home instead of taking one chapter at each meeting. It is thought that this will make the study book become a personal thing with each member, as she is requested to inscribe her name on the fly leaf as she completes her study of it.

The attendance contest was lost by the members of Mrs. Kimberley's and Mrs. W. T. Edmondson's groups, and therefore they will be responsible for the December meeting.

Personals and Social

Mr. and Mrs. Bert May of this city are visiting Mr. and Mrs. H. E. Raymes, of Lindsay.

◊ ◊ ◊

Miss Hattie Munsie, Perth, is visiting her cousins, Mr. and Mrs. H. G. Walker, 774 George street.

◊ ◊ ◊

PO. E. N. Armstrong, R.C.A.F., is spending a furlough with his parents, Mr. and Mrs. E. Armstrong, 669 Water Street.

◊ ◊ ◊

Mr. A. M. Budd, Canadian divisional manager of the Prudential Insurance Company of America, is in town on his annual visit to the Peterborough district.

◊ ◊ ◊

Mr. C. W. Nicholson has returned from a trip to Midland, where he visited his mother, Mrs. W. W. Nicholson, Second Street.

◊ ◊ ◊

Mrs. William Easton was in charge of one of the small tables at the tea and bazaar given by the Friendly Group of St. Paul's Church on Wednesday afternoon.

◊ ◊ ◊

Pilot Officer Don Church, R.C.A.F., son of Mr. and Mrs. Oscar Church, West Sherbrooke Street, is home on two weeks' leave.

◊ ◊ ◊

Stoker (1) Bill Farrow, R.C.N.V.R., who has been visiting his grandmother, Mrs. W. A. Conway, 350 Park street, has returned to his post.

◊ ◊ ◊

Mrs. W. H. Morton, president of the Local Council of Women, received a letter from Mrs. Rex Eaton, associate director of National Selective Service, thanking the Local Council of Women for their splendid co-operation in relieving the acute shortage of workers in this city.

Misses Frances and Loretta Murray, 312 Rubidge street, spent a few days in Toronto this week.

◊ ◊ ◊

Mr. Ray Lillico, Mrs. Frank Lillico, Mrs. Garbutt/ Jory, Mrs. Eldon Miles and Mr. Cecil Miles were in Cannington on Thursday to attend the funeral of Miss Audrey Slater.

◊ ◊ ◊

The marriage of Marjorie Madeley of Toronto to Coder Ray W. Parnell, R.C.N.V.R., son of Mr. and Mrs. W. P. Parnell, 176 Rubidge Street, will take place on Saturday afternoon in St. Cuthbert's Anglican Church, Toronto.

◊ ◊ ◊

The engagement is announced of Margaret Doreen Wakelin, youngest daughter of Mrs. Roy Whitney and the late Vern Wakelin, to Kenneth William Prykes, eldest son of Mr. and Mrs. H. Pryke, of Campbellford. The marriage will take place November 26 in Peterborough.

◊ ◊ ◊

Mr. and Mrs. A. J. Quinlan, of St. Catharines, formerly of Peterborough, announce the engagement of their elder daughter, Catherine, to sub-Lieut. William Patrick Daly, R.C.N.V.R., son of Mr. and Mrs. W. P. Daly, of Highland Park, Ottawa. The marriage has been arranged to take place in St. Catharines November 22.

◊ ◊ ◊

Trinity Club held a very successful crokinole party this week in the basement of the church. After the games, Rev. G. S. Easton presented prizes to Miss Gloria Slogget and L. Morrison for high scores, and to Miss Doreen Hendren and Morris Gadd for the low scores. Refreshments were then served, bringing a most enjoyable evening to a close.

Marmora News

Mrs. D. N. Miller and Mrs. George W. Burkins of Bel Air, Maryland, were recent guests of Mr. and Mrs. Thomas J. Bateman.

Corporal Frances Sine of the C.W.A.C., Barriefield, is spending a sick leave with her parents, Mr. and Mrs. Frank Leal.

Mr. John Leonard, Sr., is visiting his daughters, Mrs. Arthur Couch and Mrs. George Beggs, at Campbellford.

Mrs. Arthur Tompkins, accompanied by her daughter, Mrs. Wilber McCoy, of Belleville, spent the week-end in Ottawa.

Mrs. Dan Shannon and son James Shannon are spending the week in Toronto.

Miss Violet Deacon is visiting Mr. and Mrs. Harold Mumby in Pembroke this week.

Needlecraft Pattern

720

USEFUL MOTIFS

Have you a basic dress or a last year's frock that needs sparking up? Fashion decrees embroidery! Use these realistic rose motifs done in one or in varied colors. Easy to embroider and so effective, they can be used on varied linens, too. Pattern 720 contains a transfer pattern of 12 motifs in pairs, from 3¼ x 5 to 5 x 6½ inches; stitches.

Pattern Number ....

Size ....

My Name ....

....

Address ....

I enclosed 20c for postage

THE STARS SAY . . . .

By GENEVIEVE KEMBLE

For Saturday, November 20.

THE CONFIGURATIONS of this day must be interpreted as generally adverse, with a sudden upheaval or disintegration that may prove uprooting to all sorts of holdings and create havoc or estrangements, either in business or private associations. There may be unpredictable and devastating events, which are likely to be bungled or aggravated by errors of judgment, snap decisions, anger, trickery and fraud. With these shrewdly handled there may be benefits.

If It Is Your Birthday.

Those whose birthday it is may encounter a disruptive and upsetting, time, with all the interests and plans suddenly and unpredictably devastated. There may be a general reversal or turning of the tide into dangerous or haphazard channels. Such entranglements, or spading up, may be rendered more difficult by mistakes, ill-considered judgments or unwise decisions, inciting to separations or estrangements all along the line. With emotionalism, nervous tension and impetuosity held in restraint there may be a chance of gain, but shun treachery, fraud and haste especially with writings or contracts. Deal with responsible groups.

A child born on this day may be reckless, changeable, erratic and emotionally impetuous thereby inviting adverse conditions or sudden smashes.

RING FROM CANADA

DAGENHAM, Sussex, England, — (CP). — An engagement ring sent air mail from Canada and a wedding cake which travelled 6,500 miles in a service kit bag featured the wedding of Frederick Edgington and Doris Messent. Edgington made arrangement for the ring and cake while training for the R.A.F. in Canada.

Board of V.O.N. Welcomes Back Supervisor

The local board of the Victorian Order of Nurses welcomed back its supervisor, Miss Mary Ross, at its November meeting on Thursday. In the absence of Miss Ross, due to illness, Miss Hariett McGeary was acting supervisor, and received the hearty thanks of the board for the able manner in which she carried on.

The president, James Dutton, was in the chair, and while there was a good attendance of board members, the question of whether a return to evening meetings would be more convenient was discussed. Miss Ross gave a report of the October nursing activities, pointing out that the work remained on a par with that of last year, and that visits to cases of cancer and chronic illness had decreased. She also said that it was gratifying to note the increase in the visits of an educational nature.

MARMORA

L.O.L. 319 Names New Officers

MARMORA, Nov. 19.—(ENS). — At the regular meeting of Marmora L.O.L. 319, Thursday, officers for the ensuing year were elected, with Past County Master W. J. Cottrell being called upon to preside.

The officers for 1944 will be: W.M., C. Tandy, re-elected; D.M., J. R. Fox, re-elected; Recording Secretary, Bro. Gordon McFarlane, re-elected; Financial Secretary, Clayton Clemenger; Chaplain, W. J. Cottrell; Treasurer, J. R. Hart; Marshal, Gordon Jones; 1st Lecturer, Albert Stuckey; 2nd Lecturer, Carl Deline; Tyler, J. J. Sott; Committee, J. J. Sott, H. Jones, W. J. Cottrell, J. R. Hart and H. Fluke; Auditors, J. R. Fox and C. Deline; Trustees, J. R. Hart, C. Tandy, W. Smith.

The installation will take place at the December meeting.

FALLS 5 STOREYS.

NEW YORK, Nov. 18 (AP)—Dolores de Costa, 12, fell five storeys from a window of her Bronx home today—and lived. She suffered a broken leg, possible fractures of ribs and her left elbow, and shock. Clotheslines broke the force of the child's descent.

By ALICE ALDEN

SMART CHILL CHASERS—The weskit achieves top billing now that cold weather is here. For town wear there are weskits of wool, velvet or silk and for country there are wondrous weskits of fur. Alfred Rainer comes through with something even better, a vest-jacket that combines fur and wool. He fashions this model of hair seal, a hardy fur that comes from Iceland and Greenland and combines it with hand-knit sleeves in hunter's green wool.

LEMONS FOR INVALID

SALISBURY, England — (CP). —A woman in this Wiltshire town advertised for lemons required for a girl seriously ill. They came in in ones and twos from townfolk who had received them from relatives overseas.

If You Suffer Distress From
Monthly FEMALE WEAKNESS
Which Makes You Cranky, Nervous

If you suffer from cramps, backache, headache, "irregularities", periods of the blues — due to functional monthly disturbances—

Start at *once* — take Lydia E. Pinkham's Vegetable Compound. It not only helps relieve monthly pain but also tired, weak, nervous feelings. This is due to its soothing effect on ONE OF WOMAN'S MOST IMPORTANT ORGANS.

Pinkham's Compound is one of the most effective medicines you can buy made especially for women. Taken regularly — Pinkham's Compound helps build up resistance against such symptoms. Also a fine stomach tonic! Made in Canada.

GIRLS and WOMEN WANTED
To Train For
STENOGRAPHERS and TYPISTS
For
POSITIONS IN CIVIL SERVICE
Under Direction of Dominion-Provincial War Emergency Training Programme at the
Cobourg Collegiate Institute
Course To Start Monday, December 6, 1943
Minimum qualifications Grade X standing or equivalent. Single and married women from this district preferred. Age 16½ years and up. Wives of men in the armed forces are eligible.
LENGTH OF COURSE—4 MONTHS
SUBSISTENCE ALLOWANCE PAID WHILE IN TRAINING
Applicants must be willing to accept employment in War Departments at Ottawa.
Women employed at war work not accepted
Apply Immediately To
EMPLOYMENT AND SELECTIVE SERVICE OFFICE
Peterborough Telephone 5778
or
R. N. MacKENZIE
Principal Collegiate Institute, Cobourg
Telephone 347

Rough, Cracked Lips Soothed
Painful Chapping Prevented
Rough, chapped lips are painfully sore and unsightly—the cracked surfaces easily infected by dangerous germs. Get relief the quick, sure way with Lypsyl! Its wonderful emollient action instantly soothes the wounded membranes and seals them against germs and impurities. It softens the painful, cracked surfaces, keeps them pliable, hastens natural healing. The first application gives wonderful relief—lips quickly regain normal smoothness. Get Lypsyl at your store today. Use it regularly to soothe and protect your lips. Sold everywhere in handy stick form.
LYPSYL Natural Red or Invisible White for Men and Women

Enjoy Eggweat Noodles!
CATELLI
MACARONI PRODUCTS

Give the finest of all gifts this year—Jewellery—and choose it from Warne's, where you're sure of getting the best.

TOILET SETS
For milady's boudoir ....
8.95 UP

Fine Jewellery

See our fine collection of gift Jewellery. Bracelets, lockets, costume jewellery, etc., etc.

Silver Shakers

A Fine Gift
1.50 Pair

ESPECIALLY FOR HIM
We have a large selection of suitable gifts for the man on your list.

Give Him the Time
You can give no finer gift than a good watch ....
12.50 to 100.00

Signet Rings

Something he will wear a lifetime.
10.00 UP

USE OUR LAY-AWAY PLAN
WARNE'S
349 George JEWELLERY STORE Phone 5171

FOR SHEER, DOWNRIGHT
GOODNESS

DO YOU know good coffee when you taste it? Then try Maxwell House. Linger over its fragrance—its full body and mellow smoothness. We think you'll agree that for sheer, downright goodness it can't be beat.

Maxwell House is a princely coffee because:

1. It's blended from carefully selected extra-flavor coffees—the very finest obtainable.

2. This fine blend is roasted by a remarkable process that roasts every bean *evenly all through.*

Yes, Maxwell House will give you the very peak of coffee goodness for every coffee coupon.

For wartime reasons Maxwell House is now *packed in bags*—in an All Purpose Grind only and at a lower cost to you.

This new grind is suitable for *all* ways of making coffee—coffee pot, percolator or glass coffee maker. If using a glass coffee maker, you may prefer to brew the coffee a little longer.

MAXWELL HOUSE Coffee
A Product of General Foods
MH283

Thirsty Yanks Search For Whisky Stocks

By C. R. BLACKBURN,
Canadian Press Staff Writer.

WASHINGTON, Nov. 19—(AP)—The list of American press agents is long and includes many well-known names. Washington is crowded with these experts whose jobs are to get favorable press notices for their clients who at various times include presidential candidates, bankers, farm groups and the like.

Newest big name among press agents as Russell Birdwell. His client is former King Carol of Rumania. His object, he says frankly, is to convince the United Nations that Carol should be assisted to form a "Free Rumanian Government" as an instrument against Nazi Germany.

Where Is It?

Empty Shelves: The United States senate wants to know what has happened to all the liquor and, for that matter, so do a good many thirsty Americans. Retail stores have little if any good Scotch, rye or Bourbon. Yet Chairman Frederick Van Nuys of the Senate Judiciary Committee says "there is enough liquor in the country to last five years if another pint is not made."

Newspapers are joining in the cry of "Where's that liquor?" Many Congressmen believe it is in the hands of wholesalers and dealers who are holding it for sky-high prices. The committee headed by Van Nuys aims to find the answer.

Italy's King: It was Samuel Grafton of the New York Post who dubbed Victor Emmanuel of Italy "That Moronic Little King." The phrase was pushed to prominence when President Roosevelt spanked the Office of War Information for using it in an overseas broadcast.

This week Samuel Grafton noted with some glee that Victor Emmanuel is under great pressure to abdicate and that Count Sforza, rather that the King and Badoglio, is being looked to help provide Italian governments in the near future. The O.W.I., of course, is not caring what Mr. Grafton says.

Super-optimism: Observing that some highly-placed dollar-a-year men are leaving important war bodies to re-establish themselves in private industry, wishful thinkers interpret it as a sign that the war is nearing an end. The have little else to go on.

Surgeon Honored

LONDON, Ont., Nov. 19.—(CP).—Capt. A. D. (Banty) McLachgin, captain of the University of Western Ontario Mustangs when they won the Intercollegiate football title, has been made a Fellow of the Royal College of Surgeons, London, Eng., according to word received here Thursday. He is serving overseas.

WHERE NELSON DIED—Photographer's Mate First-Class C. R. Greenawalt, U.S.N.R., RIGHT, and a British tar stand beside the spot where Britain's revered naval hero, Admiral Horatio Nelson, died aboard his flagship, H.M.S. Victory after winning the battle of Trafalgar on October 21, 1805. The memory of Nelson is honored by all naval men, regardless of their nationality.

LIFFORD LINE

Mrs. L. Staples Heads Workers

LIFFORD LINE, Nov. 19.—(ENS).—Mrs. C. B. Staples and Mrs. Lawrence Staples were joint hostesses for the Lifford War Workers Wednesday afternoon when ten ladies were present.

During the afternoon a quilt donated by one of the members was quilted and bound. Mrs. Lawrence Staples was re-elected president for the coming year. Miss Aileen Peters was re-elected secretary-treasurer.

A letter of thanks was read from Bruce White, stationed in Winnipeg, who had received a parcel. Contributions were received for sending a Christmas remembrance to a patient in hospital in Hamilton, who until May assisted the War Workers. It was decided to send a donation of $3 to the Christmas Cheer for British Children fund in Toronto.

Miss E. Lathengue offered her home for the December 8 meeting. Supper was served by the hostesses.

P.T. Exercises Help Aged Dean

WINDSOR, England. — (CP).—The Dean of Windsor, Very Rev. A. V. Baillie, who is 81, told a meeting that "I am an old man," and that a few months ago he began falling, often in the street, and injuring himself.

"I decided I was stooping forward too much, so I got a Guards' instructor from Windsor Castle to come to the Deanery and make me stand up straight again. I am glad to say that since then I have not fallen down."

Health Program

LONDON, Ont., Nov. 19—(CP).—Ontario must have improved medical care — an augmented public health program and a better-distributed type of treatment for illness, in which each individual will receive adequate care within his means, and the medical and allied professions their due reward for their contribution of skill, effort, and time, Ontario Health Minister Vivian said in an address here last night.

Britain Is Free Of Major Strikes

LONDON, Nov. 19. — (AP). — Britain is free of any major strike at the present time after passing through two months of industrial flare-ups that led Labor Minister Ernest Bevin to admit later he felt as though he were sitting on an "industrial volcano."

The outbreak of strikes—200 in September involving 90,000 workers for the worst month of the war—generally was attributed to war weariness and anxiety over post-war programs.

From January to September there were 1,281 strikes in Britain involving 396,900 persons and costing 1,000,000 working days. Five hundred of the strikes were in the coal fields where 500,000 working days were lost. Many of these resulted when the government directed a surface worker into the pits and he refused and other miners came out in sympathy.

Situation Critical In 1940 Says M.P.

PERIVALE, MIDDLESEX, England. — (CP). — George Tomlinson, parliamentary secretary to the ministry of labor, didn't believe in 1940 that Britain could hold out for longer than six months.

He formed that opinion, and he was not alone in holding it, he told a meeting here, when he joined the government in 1940 and heard from the inside the facts of the national position.

Quick Peace Unlikely

NEW YORK, Nov. 19 — (CP). — "The dangerous dream of a quick end to this war grows more serious every day," Henry Morgenthau, United States Secretary of the Treasury, said yesterday. In an address before the wartime conference of the Association of National Advertisers, he said, "I am convinced the Nazis have a propietary interest in this wave of optimism."

Inflation Hits Italy Poor Pay Plenty

By WES GALLAGHER
Associated Press War Correspondent

BARI, Nov. 19 — (AP). — In the midst of poverty, starvation and confusion, Italy's moneyed classes, which never suffered under Fascism, are reaping a golden harvest of British pounds and of American dollars from soldier "tourists."

In this section of Italy under Italian Government jurisdiction, shopkeepers and big store owners are making 10 times as much money in one day as they made in a month of the best pre-war tourist year.

The soldiers are paying the monetary bill while the poor Italian labor class is paying the bill in misery as the price of clothes and other essential items skyrocket out of their reach. For example, the price of a suit of clothe of the cheapest quality in two months has risen from 3,000 lira (about $158 at the pre-war rate of exchange) to twice that amount.

In Italy in areas where AMG (Allied Military Government) is in control the AMG officials require shopkeepers to keep the prices of essential articles within reason.

In this territory, administered by the Italian Government, the Allies can only "suggest" that the steps be taken. Premier Marshal Badoglio never refuses to take Allied suggestions and is perturbed by the inflation danger, but his government itself lacks the cohesion and machinery to reach down to local officials.

"Foos" Perform Dangerous Jobs

WITH THE EIGHTH ARMY IN ITALY Nov. 19 (CP). — Silly as it may sound, there are officers with the Canadians in Italy who are performing serious and important work though they are known among the troops as "foos."

Every unit, in telling about one operation or another, invariably mentions its "foos" or a "foo" who has performed a vital job effectively despite hazards.

"Foo" is short for Forward Observation Officer, a man who operates well forward, often exposed to enemy fire and from observation posts report results of artillery fire back to the guns.

19 Boys Fined

LONDON, Ont., Nov. 19.—(CP).—Nineteen of the 21 youths charged in county court with unlawful assembly on Hallowe'en night at the farm of John Archibald Berdan, when one of the youth was shot, were fined $10 and costs yesterday by Magistrate Donald Menzies after he found them guilty.

Fashions

A WARM ENSEMBLE

If there are to be fuel-scarce days in her school she'll need this warm two-piece outfit. Pattern 9466. The "weskit-jacket" buttons under her chin, and may be worn with other dresses...the jumper, with blouses or sweaters. Nice in wool with velveteen collar.

Pattern 9466 comes only in children's sizes 4, 6, 8, 10. Size 6, jumper, 1⅝ yards 35-inch nap fabric; jacket, 1⅛ yards and ¼ yard contrast.

Pattern Number ....
Size ....
My Name ....
....
Address ....
I enclosed 20c for postage

TOMMIES "COVER" ENGINEERS—Two British soldiers attached to the Fifth Army in Italy are shown at this small bridge covering a detachment of engineers engaged in repairing a larger bridge within enemy gun range further along the river.

Murder Victim Had 7 Wounds

MONTREAL, Nov. 19 — Westmount police officials, continuing their investigation of the baseball bat slaying of Mrs. Andrew R. Webster and of the brutal assault on three other occupants of the Webster home on Grenville avenue, today eked out a few hazy details from seriously injured Sylvia Cusp, 25-year-old Australian guest of the family, in a brief interview at her bedside in the private patients' pavilion of Montreal General Hospital.

Beyond corroborating the assumption that it was she who called the Bell Telephone Co. operator for help on the morning of the tragedy (Wednesday), Miss Cusp was too ill to recall much else of importance to the investigation.

Questioned by Police Chief W. W. Gough and Detective InspectorRobert Byford at the hospital Thursday afternoon the Australian woman remembered waking in pain and staggering from the room to the telephone. She was not able to say how she had been injured; nor could she recall seeing young George Webster, 14-year-old eldest son of the slain woman who is under police detention as suspected author of the assaults.

"She knew that Mrs. Webster was dead, though," one official stated, explaining that she may have overheard an interne say so after examining the victim at the Webster home.

Miss Cusp, her left arm broken and head severely injured, was described "not fully conscious" when questioned by the officers. Her condition, however was reported to be improving. Condition of both Mina Jean Webster, 12, and Andrew Jr., 8, brother and sister of the detained boy, the former also at Western division of the Montreal General Hospital and the latter at the Homoeopathic, was reported to be still critical.

Cause of Mrs. Webster's death was attributed by Dr. Jean Marie Roussell, medico-legal expert, to skull fractures inflicted by a blunt instrument. Dr. Roussell said there were seven wounds, mostly on the back of Mrs. Webster's head, and that there were other large bruises on her right leg and shoulder and left arm.

All Illiterate In Big Family

LONDON, Nov. 19 (CP).—When John Hunter, 17, appeared in court on a charge of giving his wrong age to obtain a licence, evidence brought out that no one in the family of mother and 20 children could read or write. The Hunters are travelling hawkers.

The boy promised to try to learn after the magistrates said they were "very disturbed" about the lack of education facilities for people wandering around the country.

Constance Bennett In Litigation Case

NEW LONDON, Conn., Nov. 19.—(AP).—From a source close to rival litigants in the Peter Bennett Plant parentage case came a report Thursday that a tentative settlement had been reached under which the 14 year old son of film star Constance Bennett would receive $150,000 from a trust fund established by the late Commodore Morton Plant.

This report came while counsel for Miss Bennett and for the estates of Commodore Plant, millionaire transportation magnate and his step-son, the late Philip Plant, continued a series of conferences preparatory to submitting a settlement to Judge James Murphy for approval.

The source also said that the tentative settlement made no mention of what Miss Bennett has said was the principal point at issue—whether the boy is, as she claims, her son by her marriage to Philip Plant, her second husband, or a child she adopted subsequent to her divorce as the estate contends.

Break For Fathers

WASHINGTON, Nov. 19—(CP.—The House of Representatives yesterday voted unanimously to put pre-war fathers at the bottom of the United States draft pool.

Here's Right Way To Go After
RHEUMATIC PAINS
Usually the Excess Acids Start to Leave the System in 48 Hours.
Costs But Little—Guaranteed

Here's the swift, modern 48-hour way to get the excess pain producing acids out of your system.

Go to Lynch's Drug Store or any progressive drugstore — get a bottle of ALLENRU — and follow the week-end treatment for Stubborn Rheumatic Pains or Backache.

Start right in taking it Friday night—stay in bed as much as possible till Monday morning—Allenru acts double fast when the body is relaxed and rested.

So don't feel dispirited any longer; don't give up hope of getting real relief. Allenru acts and acts fast and in three distinct ways: (1) to relieve the pain; (2) as a diuretic for the kidneys to flush out excess acids; and (3) to arouse the bowels to normal action.

Lynch's Drug Store and all good druggists have been instructed to dispense ALLENRU with the understanding that if the first bottle does not give you the relief you want and have a right to expect, he will gladly refund your money without comment.—(Advt.)

Belleville Requests All Hydro Profits Be Used To Reduce The City's Tax Rate

BELLEVILLE, Nov. 19—A resolution whereby all future profits obtained from Belleville's Hydro system be turned over to the city treasury to effect a reduction in city taxation, will be forwarded by the Belleville Public Utilities Commission to the Ontario H.E.P.C. for approval.

In conjunction with the proposal, the Utilities Commission also resolved to turn over all profits accumulated through the Belleville Hydro store to the city. A copy of the resolution also will be presented to the Ontario H.E.P.C.

The proposal was made after it was pointed out by Commissioner George A. Reid that the local Hydro system is entirely out of debt and enjoys a reserve fund. It was also reported that the system is in first-class condition.

One commission member expressed the opinion that there is no reason why the city of Belleville, which is heavily burdened with taxation and a comparatively high gas debenture debt, should not be able to share in Hydro profits.

Mayor Harry Rollins, who heartily seconded each resolution, said that profits received from the sale of electrical appliances in the local Hydro store would greatly alleviate Belleville's financial problems.

It was thought that if the two resolutions are approved by the Ontario Commission, Belleville would ultimately enjoy a considerable tax reduction next year.

ELECT WOMAN MAYOR

LONDON — (CP). — Mrs. E. L. Reeves, for 16 years a labor councillor, has been elected mayor of Woolwich. She has two sons and a daughter in uniform.

For Relief of **HEAD COLD MISERY**

Put 3-purpose Va-tro-nol up each nostril...(1) It shrinks swollen membranes; (2) Soothes irritation; (3) Helps flush out nasal passages, clearing clogging mucus.

VICKS VA-TRO-NOL

Most modern Wristwatches are smart in appearance, just as ROLEX are, but only one Wristwatch holds the world's record for accuracy, and that is ROLEX. A full assortment can be seen at our store.

Now is the time to lay-away that Christmas gift to insure you of the ideal present. Shop early!

ELSIE BENNETT
GIFT SHOPPE
345 George St. Phone 7345

NATIONAL SELECTIVE SERVICE

Seventh Compulsory Employment Transfer Order

NOTICE TO CERTAIN EMPLOYERS AND EMPLOYEES

Notice is hereby given that male employees in certain specified lines of civilian employment, who are at least 16 years old and not yet 41 years old, or who later reach age 16, must report for interview not later than December 1st, 1943, to an Employment and Selective Service Office.

A. OBJECTIVE:

The Order makes available for more essential work the services of certain men who are presently employed in specified employments.

B. EMPLOYMENTS COVERED BY THIS ORDER:

Men, of the specified categories are covered if now employed in:

1. The underwriting, selling, broking or administering of policies of insurance of any and every kind, including but not restricted to life, fire, accident, sickness, automobile, marine and general insurance.
2. (a) Short term credit companies including but not restricted to establishments engaged in sales financing, industrial credit, money lending and pawn-broking;
   (b) The managing or supervising of the investment of bonds, stocks and securities, including establishments engaged in investment trust and investment advising;
   (c) Trust Companies; mortgage companies, establishments engaged in investment and loan business, including bond houses, financial agencies, stock exchanges and grain exchanges.
3. Real Estate (Finance and Operation).
4. Travel Agencies.
5. (a) Year-Round Hotels (Employees of Year-Round Hotels in the following occupations are excepted from the requirements of this Order:—skilled mechanical maintenance men, stationary engineers, chief chef, laundry washmen and extractor operators, engineer-firemen and hotel manager);
   (b) Seasonal hotels; rooming and boarding houses; auto courts and tourist camps; organization hotels and lodging houses.
6. The manufacturing of millinery, bedspreads, trimmings and embroideries.
7. The manufacturing of academic caps and gowns, vestments, theatrical costumes and masquerade costumes, commercial uniforms.
8. Establishments primarily engaged in washing and polishing automobiles.

C. MEN COVERED BY THIS ORDER:

(a) Every man at least 16 years old, who has not yet reached age 41, regardless of marital status.

(b) Every young man later reaching age 16.

D. PROCEDURE TO BE FOLLOWED:

All men as defined above must report to an Employment and Selective Service Office not later than December 1st, 1943, by mail if too far removed to call personally.

E. OBLIGATIONS OF EMPLOYEES:

When directed to accept employment, subsequent to interview, men described in Paragraphs B and C are required to follow the direction given.

F. OBLIGATIONS OF EMPLOYERS:

It will be illegal for an employer to retain in his employ after December 1st, 1943, any men referred to in Paragraph C; at any of the employments set forth in Paragraph B, unless under special permit.

G. APPEALS:

If directed to transfer to employment subsequent to interview, a man may, if he objects, enter appeal with a Court of Referees, within 7 days of receiving such direction.

H. PENALTIES:

Penalties are provided for failure to comply with this Order.

I. SPECIAL REQUEST TO EMPLOYERS:

Employers are requested to arrange with Local Office for the interview of their employees.

J. AUTHORITY:

This Order is issued under authority conferred on the Minister of Labour by National Selective Service Civilian Regulations (P.C. 246 of January 19th, 1943, and amending Orders in Council).

Men referred to above must present documents at the employment office, indicating compliance with Mobilization Regulations

DEPARTMENT OF LABOUR

HUMPHREY MITCHELL, *Minister of Labour*

A. MACNAMARA, *Director National Selective Service*

Retain this advertisement for future reference

DR 7

SEE OUR DISPLAY of BRIDAL WREATH Diamonds

SCHNEIDER BROS.
JEWELLERS
387 George Street Phone 7184

The PROUDEST NAME IN DIAMONDS

WHAT GIVES COCOA ITS CHOCOLATE FLAVOUR?

All good Cocoa like all good Chocolate is made from Cocoa Beans. The strength of flavour is decided by the amount of essential oils and rich, nourishing Cocoa Butter contained in the Cocoa Powder you use.

PERFECTION COCOA *is guaranteed to contain 22% Cocoa Butter,* supplying you with the maximum of Chocolate Flavour.

Whether for a nourishing food drink or for baking, be sure to ask your grocer for PERFECTION COCOA. Regardless of price, there is none better. Yet PERFECTION COCOA *costs less!*

ONLY **25¢** FOR A FULL POUND

Why Pay More?

The Examiner

CLASSIFIED ADVERTISING RATES:

Cash with order, 1½c per word per insertion; 35c minimum for first insertion—45c minimum with box number.

If paid within five days, 2c per word per insertion.

After five days, 2½c per word per insertion.

Refunds must be claimed within thirty days.

The names and addresses of box-holders are confidential, and cannot be given under any circumstances.

THE PETERBOROUGH EXAMINER reserves the right to classify, edit or reject any classified advertising copy. Read your ad. at the first insertion. The Examiner will not be responsible for more than one incorrect insertion. Copy accepted up to 1 p.m. each day for insertion the same day, except Saturdays, when copy must reach the Examiner before 10 a.m.

Birth Notice	.75
Card of Thanks	.75
Engagement Notice	.75
Marriage Notice	.75
Death Notice	.75
In Memoriam	.75

The above charge is for 50 words—over 50 words 2c per word is charged.

Coming Events — First insertion, 20 words or less, minimum charge 50c. Subsequent consecutive insertions 40c per insertion. Over 20 words, 2c per extra word per insertion.

TELEPHONE 4641

Births Marriages Deaths
In Memoriam
Cards of Thanks

BIRTH

LILLOW — To Mr. and Mrs. Lawrence Lillow, at Saint Joseph's Hospital, on Friday, November 19, 1943, a son (Daniel Brian).

DIED

MASON WARD, Elsie Elizabeth — At her son's residence in Willowdale, Ont., on November 18, 1943. Elsie Elizabeth Pritchard, beloved widow of the late Percy Mason Ward, in her 72nd year.
Funeral service will be held on Saturday, November 19, 1943, at 2:30 p.m. from the Comstock Funeral Home, 305 Water Street. Interment Little Lake Cemetery. Rev. J. H. Sutcliffe and Rev. M. C. MacLean officiating.

ORR, Mrs. Harry — In Percy Township, on Thursday, November 18, 1943, Emma Fairman, beloved wife of the late Harry Orr in her 76th year.
Resting at the family residence, Percy Township, until Saturday afternoon, November 20. The funeral service in Trinity United Church, Hastings at 2:30. Interment at the Trent Valley Cemetery.

IN MEMORIAM

NORTHEY— In loving memory of John Garnet Northey, who passed away, November 19, 1940.

Just as when one layeth
His wornout robes away,
And taketh new ones sayeth—
These will I wear today.
So putteth by the spirit,
Lightly its garb of flesh,
An riseth to inherit,
God's robe of righteousness.
—Mother.

BAIRD — In memory of our dear Billy, who passed away, November 19, 1942.

The blow was great, the shock severe,
We little thought the end was near,
And only those who have lost can tell,
The pain of parting without farewell,
More each day we miss you, Billy,
Friends may think the wound is healed,
But they little know the sorrow
That lies within our hearts concealed.
—Mother, Daddy, Sisters and Brother.

FLORISTS

TURNBULL'S FLOWERS LIMITED
441 George Phone 7583—Nights 3257

THE PETERBOROUGH FLORAL CO.
Flowers Delicately Arranged For All Occasions.
436 Water. Telephone 6912—Nights 6746

FUNERAL DIRECTORS

BERT DUFFUS
EMBALMER AND DIRECTOR OF FUNERAL SERVICE
461 GEORGE STREET SOUTH
TELEPHONE 4266
PETERBOROUGH.

COMING EVENTS

First insertion, 20 words or less, minimum charge 50c. Subsequent consecutive insertions 40c per insertion. All over 20 words, 2c per extra word per insertion.

PETERBOROUGH MEN'S SWIMming Championships at the Y.M.C.A., Saturday, November 20, 1943, at 8 p.m. Tickets 25 cents.

THE MARRIED COUPLES, Good Time Club is holding a party at Nick's Riverside Dance Hall, this Saturday, November 20. Fifty cents each. Extra music and lunch, so if you dance come early.

BRIDGE AND EUCHRE PARTY under the auspices St. Peter's C. W. League, Knights of Columbus Hall, Monday evening, November 22 at 8:15. Good Prizes. Proceeds for War Work. For tables telephone 5147 or 5368. Tickets 50 cents.

In Memoriam Verses

A booklet from which In Memoriam verses may be selected is available at the Advertising counter of The Examiner Telephone Classified Dept. 4641

Coming Events
(Continued from Preceding Col.)

WOMEN OF THE MOOSE WILL hold Euchre Party at Moose Hall Saturday night, 8:15. Everybody welcome. Good prizes.

WORKERS AND UNEMPLOYED Bingo, tonight, Moose Hall, 8.15. Prizes: $35.00, chickens, blankets, bed linens, kitchen linens, end tables, magazine racks, lamps, fancy cushions, umbrellas, chrome ware, silver ware, merchandise certificates, bed comforters and other good prizes —13th game, will award some lucky person choice of silver tea service, satin reversible bed comforter, rose bowl or 32-piece luncheon set. Admission: 25c or 3 cards 35c.

CIGARETTES FOR PETERborough's Soldiers. The Bingo will be held tonight in the Legion Hall at 8:15. The prizes include blankets, sheets, end tables, card tables, magazine racks, table cloths, pillow slips, chickens, eggs and cheese, towels and cash. There will be four prizes of $2.00 each, one prize of $5.00, four of $1.25 and the main prize will be boosted to $25.00 for the top or bottom line in the first ten numbers called. There will be 36 service men's or women's names drawn for 300 cigarettes each. Admission 25 cents, extra cards for 10 cent.

DANCING AT PYE'S PAVILION Saturday, November 20, Sheldo.'s Orchestra. Modern and Old Time dancing. Admission: Ladies 35c, Gents 50c. Tune in CHEX 8:30 to 9.

BINGO AT THE ORANGE HALL, Saturday, 8.15. Good Prizes. Come and bring your friends. Admission 25c.

PERSONALS

BABY SCALES FOR RENT, 50c WEEKly. Miller's Drug Store. Dial 8734.

RAWLEIGH'S PRODUCTS. 360 SIMcoe. Telephone 3055.

FULLER BRUSH PRODUCTS J. Wright, 580 Bolivar. Telephone 8502.

"SLENDOR TABLETS" — HARMLESS and effective. Two weeks' supply, $1.00. At Buchanan's, Finn's, and McLeod's Drug Stores.

FULLER BRUSH REPRESENTATIVE Telephone 9778.

FULLER BRUSHES ALWAYS ON hand. Salesman, F. C. Dawe, Telephone 4789. 451 Water.

Custom Tailoring

DOES YOUR COAT OR SUIT NEED Altering? Have it done now. Tony Pepe, Greene Building. Dial 4295.

Alterations

ALTERATIONS AND REMODELLING—Quick, Efficient Service. Singer Sewing Centre. Telephone 8425

Piano Tuning

WILLIAM POTTER, PIANO TUNING (Formerly Heintzman). Dial 9462.

PIANO TUNING AND REPAIRING — Fred Walker, Heintzman & Company, Toronto. Mail orders to CHEX or Telephone 9496.

3a Hairdressers 3a

EXTRA SPECIAL — REGULAR $7.50 Oil Permanents for $5.00. Regular $6.00 for $4.50. Regular $5.00 for $4.00. Miss Reid's, 416 Water Street. Dial 4431.

PARIS BEAUTY SALON — SPECIAL Permanents $1.95, includes Shampoo, Finger Wave, Testing and Individual Cut. Telephone 5311. 184 Hunter W. (opposite Bell Telephone Co.)

MARY MARINO SUGGESTS FOR FINE Dry, Hard-to-curl Hair, one of her better Oil Waves at $7.50. Other Oil Waves from $3.50 up. Dial 8663.

SPECIALS — END PERMANENTS $1.00 up. Oil Permanents $2.50 up. Downer's. Dial 8874.

HOLLYWOOD OIL PERMANENT WAVES Regular $5.00, for $3.50. Rosanne Beauty Salon, Kresge Building. Dial 8837

FOR SALE

4 Miscellaneous 4

PATCH WORK QUILTS. TELEPHONE 8416

TWO GIRLS' WINTER COATS, SIZE 14. Apply 306 Simcoe.

GIRL'S COAT, SIZE 14, IN CLEAN, good shape. Dial 8502.

TEN LOADS OF SOIL, FREE FOR THE Hauling Away. Telephone 5376.

RADIO, 1942 FIVE-TUBE WHITE MANtel, Built-in Aerial, $35. Write Box 172, Examiner.

TWO LADIES' WINTER COATS, Tweed, cheap. Telephone 6244.

LADY'S BLACK COAT, SILVER FOX collar, size 18. Five-Light Ceiling Fixture. After 6 p.m., 301 Ellas Avenue.

COAT, FUR TRIM, SIZE 16. TELEphone 5265.

VICTOR COMBINATION RADIO AND Record Player. Telephone 3860.

LADY'S FUR FABRIC COAT, SCOUT Leader's Uniform, all in good condition. Telephone 8833.

QUEBEC COOK STOVE, $5.00. 417 Stewart.

ONE BROWN SIMMONS BED AND Springs, Two Three-Drawer Dressers, One Quebec Cooker, with Water Front. 341 Rubidge (Upstairs) after 6.

The Peterborough Metal Co.
Plumbing and Heating Supplies.
Steel Culverts, Pipe and Fittings, Steel Posts, Barrels, Steel Drums, Radiation, Cement Blocks, Chemical Toilets.
Belting, Pulleys, Shafting, Structural Steel, Electric Motors, Iron, Steel, Metals. Wood-Burning Heaters, $10.95
Building Materials. Roofing.

GREEN BOUCLE COAT, WITH LARGE Fox collar, size 16, Chamois lined, nearly new. Telephone 5476.

GOOD GENDRON BABY CARRIAGE $9.00, and Extension Gate $1.00. Baby Cutter $6.00. Telephone 9486.

RADIO, C.G.E. 7-TUBE, WALNUT CAbinet, Floor Model, good condition; extra tubes. 281 King.

BOY'S OVERCOAT, AGE 9, GOOD AS new. 229 Edinburgh, Mornings and Evenings.

BOY'S SKATES, SIZE 6, AS NEW. Boy's Ski Boots, size 7. Girl's White Skates, size 3. Telephone 9189.

DRESSER. 178 AYLMER.

MISSES' BEIGE COAT, CHAMOIS LINing, good as new, size 16, quick sale $15. Black Coat, 16, good condition, $10. 4489.

BICYCLE, GUITAR, ALSO ¾ VIOLIN. 576 Rogers.

FOR SALE

4 Miscellaneous 4

LADY'S WINE COAT, 16, A1. BLACK trimming, $5. Extension Gate, Small Tables. 8740.

KITCHEN RANGE, HOT WATER Front, good condition. 7709.

SMART BLUE BOUCLE WINTER COAT Chamois lined, fur trimmed, size 16, nearly new. Dial 5476.

CREAM GO-CART, -5.00. 875 WATER.

SEVEN-TUBE ELECTRIC RADIO. 169 Hunter East.

QUEBEC STOVE, GOOD CONDITION. Apply 467 Rubidge.

GIRL'S COAT, SIZE 10 YEARS; ONE Pair Boys' Skates, size 13; Girl's White Skates, size 5½. Telephone 7264.

DINNER WAGON WITH TRAY, SMALL Dressing Table with Mirror. Telephone 4391.

GENUINE "AUTOLITE" HOT AIR Deluxe Heaters and Air Conditioner for Fords and Mercury—finest Heater engineered to fit late Ford-built Cars, 1937 to 1942 $18.95 complete. 1933 to 1938 Ford Heaters $11.50. Chevrolet 1934 to 1936 $4.98. Also Cover-all type Heaters for Fords, Models A and B, and Chevrolet 1929 to 1933, only $1.98. Save Safely at th Canadian Tire Corporation Associate Store, 342-344 Water Street (opposite Market).

BOY'S WINTER OVERCOAT, SIZE 14, first-class condition. Telephone 3927.

BOX WOOD STOVE, SLIGHTLY USED. 567 Albert.

Your Attention

REXFELT FLOOR COVERINGS
Choice of 15 Patterns
29c Yard

DONOLEUM
Heavy floor covering in variety of hardwood patterns.
65c Yard

FELT MATTRESSES
Extra good quality. All sizes.
$7.95

CHILDREN'S CRIBS
Good variety of sizes and of colours, complete with mattresses. .... $7.95 up

FOLDING BEDS
Complete with Mattresses.
14.95

CHRISTMAS SHOPPERS
Shop early for best selections. Merchandise is priced very reasonable for this special occasion.

A good variety of Cedar Chests Bed Spreads, Book Cases, Single and Double, Coffee Tables in variety of styles in Mahogany and Walnut.

Lounge and Bedroom Chairs, Secretary Desks, Mirrors, Lamps, Bridge Sets, Card Tables, Kindergarten Sets, Doll Carriages, Hassocks, Baby Walkers, High Chairs, and many others. Delivery when wanted.

FINE'S Furniture Store
186 HUNTER
(Opposite Bell Telephone)

THREE-PIECE BLUE OUTFIT FOR 3-year-old Child; Medium-sized Ice-box, good condition. 756 New Romaine.

TRAPPERS, ATTENTION! NEW AND Used Traps, from No. 1½ to No. 4 Single and Double Spring. 421 Water

ELECTRIC HEAVY DUTY RANGE, Oven control, utensil drawer at bottom, practically new. 647 Donegal.

GATES MADE OF WOOD AND WIRE. Two Fox Kennels, One Post Hole Digger. Fox Wire, different widths and prices. 813 Water.

MAN'S SKI OUTFIT, SKIS, HARNESS, Poles, Boots, size 8; Bed and Springs Telephone 4158.

LADY'S NAVY WINTER COAT, SIZE 40; Stewart-Warner Battery Radio. Dial 9271.

HAINES UPRIGHT PIANO, MAHOGany finish, like new. Special price for Saturday. Parks' Studio, 208 Charlotte.

LARGE SEPTIC TANK CAN BE SEEN at Nick's Riverside Camp.

HAND CROCHET BEDSPREAD, TURquoise Blue, large size, $12.00. 701 George Street side door). Dial 8157.

FLOOR COVERING, 6 x 9,
Only $1.98
A Limited Supply. Also
Special Prices on other Floor Coverings and Rugs
FINE'S FURNITURE STORE
186 HUNTER STREET W.
Opposite Bell Telephone

BROWN PRAM, PLAY PEN. 96 LANSdowne.

MANURE. DIAL 9049.

ON DISPLAY AT 536 ROGERS STREET Strong Toys made by Experienced Craftsman, nicely finished, enamelled. Telephone 7327.

GRAVEL. TELEPHONE 4872

TOYS. 7327. 536 ROGERS.

POTATOES. TELEPHONE 5069

5 Dogs, Cats, Birds, Etc. 5

CANARIES, GOLDFISH, BUDGIES, and all Pet Remedies and Supplies. The Peterborough Pet Shop, 179½ Charlotte

RABBITS, GIANTS BARGAIN. LITter of Black and Tan Fox Hound Pups. R. Walker, 140 Hunter, between 9 a.m. and 7 p.m.

6 Fuel 6

THREE CORDS SOFT WOOD, MIXED, 16-inch, split. Keene 4 ring 12.

7 Livestock and Poultry 7

SEVEN-YEAR-OLD HOLSTEIN COW, due to freshen November 26. Percheron Mare, 6 years. Dial 4083.

THREE MILK COWS, ALL IN CALF. J. W. Slattery, No. 8, Peterborough.

TWO ROAN SHORTHORN BULLS, serviceable age, from an accredited herd. F. E. Cochrane, Cobourg, Route 6

CALF TO VEAL. TELEPHONE 8026.

LIVESTOCK, 200 ROCK PULLETS, ready to lay. 11 ring 4, Keene.

ONE BROOD SOW, DUE TO FARROW November 20. James Delaney, 2-12, Douro.

RED GRADE DURHAM HEIFER CALF, $12.00; Collie Pup, four months, $5.00 Allan Mann, Peterborough.

PURE-BRED JERSEY HEIFER, REGIStered, 14 months, tested. W. H. Macdonald, Telephone 9335.

FOR SALE

7 Livestock and Poultry 7

PART JERSEY COW, DUE ON 12TH. Omemee 50 ring 2.

FOUR DURHAM SPRINGER HEIFERS, rising 3 years, due December 1. 4 ring 42, Warsaw.

THREE HEAD ONE-AND-HALF-YEAR-old Hereford Cattle. Also One Durham Cow. 3 ring 3, Douro.

40 HEAD CATTLE, YEAR-OLDS, HEREfords and Durhams. Joe Wright, Omemee, 50 ring 3.

WANTED — RED SHORTHORN BULL, serviceable age, from an accredited herd. F. E. Cochrane, Cobourg, Route 6

GOOD WORK HORSE FOR WINTER months, in Exchange for keep. 5013.

NINE WHITE LEGHORN PULLETS, laying; One Cockerel. Dial 8319.

ONE FRESH COW. DIAL 6020.

8 Real Estate 8

FOR SALE, 8-ROOMED HOUSE, IN East City; make a good Duplex. Immediate possession. Write Box 191, Examiner.

$4,500 — FIVE-ROOMED BUNGALOW, modern. Particulars, Telephone 7524.

Frame 6 Rooms, Furnace, Lights and water $2,000
Brick 5 Rooms, 2-piece bath, garage $2,500
Brick 10 Rooms, hot water heating, central $6,000
50 Acres, Good Buildings, close to City $4,000
Brick 6 Rooms, modern. Vacant $3,880
M. STOREY
374½ George St. Telephone 6573

$4,500—Modern Home, Morrow Street. Terms.
$4,500—Modern Home, George Street S. Immediate possession.
$1,800—Smart 4-Room Cottage, South. Exchange on Larger Home
Bargain in Large Modern Home, three bathrooms. Make Beautiful Apartment. Gilmour Street.
Lovely Modern Home, Furnished, electric refrigerator and stove, to Rent at $50.00 per month to May 1, 1944, in Lakefield. Splendid bus service.
H. J. McCANNAN JACK SINCLAIR
140 Simcoe Street. Phone 4246

FRAME HOUSE, 3 GARAGES, WORKshop, all in good condition, on nice Double Lot. Can be bought for $3,000. Investment return over 10%. Possession of House December 1. Telephone 7779.

New Romaine, 5 Rms, Sewer on street $1,800
North, 6 Rms, Brick, sewer $2,000
West, 6 Rms, Brick, modern $2,800
South, 4 Rms, New Cottage, vac. $2,800
Westcott, 6 Rms, Brick, gar., etc. $3,000
Near C.G.E., Double House $4,200
West, 6 Rms, sunroom, large lot $6,500
West, 12 Rms, H.W. heat, lot 150' x 200' offered to close an Estate.
Money to Loan on 1st Mortgages.
J. A. GIBBS, 141 Hunter St. 3843.

10 Used Cars 10

1933 BUICK SEDAN, HEATER, ALCObol. 308 Charlotte, 1 to 7 p.m.

1938 DODGE COACH. TELEPHONE 7406, Evenings.

1929 ESSEX, GOOD CONDITION. Telephone 5958.

1928 PONTIAC SEDAN, PRIVATELY owned, good running order, cheap; good tires. Telephone 4094.

1935 GRAHAM, GOOD CONDITION. Telephone 6058.

10a Used Trucks 10a

1936 INTERNATIONAL
STAKE BODY
Long Wheel Base, Good Condition
$600.00. Apply
The Peterborough Metal Co.

TO RENT

11 Miscellaneous 11

ELECTROLUX CLEANER, COMPLETE, by Day or Week. 4547.

11xx Houses To Rent 11xx

FIVE-ROOMED BUNGALOW, PARTLY Furnished, adults only. 581 Gilchrist Street.

SEVEN-ROOM BRICK HOUSE, ON Chemong Road. Immediate possession. Telephone 7017.

12 Rooms 12

ROOM TO RENT. 185 LONDON.

FURNISHED FRONT ROOM, WELL heated, Ground Floor, suitable for Two Gentlemen, very central. Telephone 4812. 301 Reid.

TWO UNFURNISHED ROOMS, ADULTS 99 Aylmer.

THREE UNFURNISHED ROOMS, adults only. 121 Stewart.

ATTRACTIVE BED-SITTING - ROOM, with Kitchenette. Dial 7867.

ROOMS, REASONABLE, HOT WATER, near bus stop. 679 Stewart.

LARGE FURNISHED BEDROOM, CENtral. Telephone 7869.

ONE LARGE, FURNISHED, HEATED, Light Housekeeping Room; Two Furnished Heated Bedrooms. 457 Gilmour, Upper Apartment, after 6.

LARGE, UNFURNISHED ROOM, heated, for Two Business Girls. 740 Brown

TWO FURNISHED ROOMS. DIAL 5307.

LARGE FRONT BEDROOM, FURNISHed, in Lower Duplex, Gilmour Street. Telephone 5443.

FURNISHED ROOMS FOR GENTLEmen. 417 Stewart.

LARGE FUFRNISHED ROOM. 359 Stewart

ONE OR TWO MEN TO SHARE ROOM. 45 McDonnel

ROOMS, 351 CHARLOTTE. TELEphone 4885.

WANTED

13 Rooms Wanted 13

TWO HEATED UNFURNISHED ROOMS near C.G.E. by December 1, suitable for Light Housekeeping. Write Box 171, Examiner.

13a Apartments Wanted 13a

A CHRISTIAN YOUNG COUPLE DEsire an Apartment or Flat; references. Telephone 8834.

13b Houses Wanted 13b

TENANT IN 8-ROOMED HOUSE would Exchange with Tenant in Smaller House. Telephone 4787.

15 Miscellaneous 15

THIRTY-TWO OR THIRTY-THREE Chevrolet, in good condition. Write Box 192, Examiner.

CHILD'S WHITE GOLOSHES. TELEphone 8072

CHRISTMAS TREES WANTED BY THE Truck Load. Give price, location, and full particulars immediately. Apply C. Joyce, 165 Verdun Road, Oshawa, Ontario.

WANTED

15 Miscellaneous 15

STOVES AND FURNITURE WANTED. Telephone 4115—Nights 6294.

GOOD 1930 FORD COUPE OR COACH. R. Bothwell, Fraserville.

DOLL CARRIAGE, GOOD CONDITION. Dial 3807

GARAGE, WITHIN A FEW BLOCKS of the C.N.R. Telephone 6951.

BICYCLE THAT CAN BE RE-BUILT. Telephone 5894.

HIGHEST PRICES PAID FOR RAGS, Paper Iron, and Metals. J. Burfield. Dial 8368.

STOVES, FURNITURE. HUDSON, Telephone 65, Lakefield.

POULTRY AND FEATHER TICKS PAY Highest Prices. M. Glshman. Dial 8298.

LIVE POULTRY WANTED — MARKET Prices. A. Lantin. Telephone 6297.

IRON, RAGS, FEATHERS, PAPER. Petersiel, Bethune and Hunter. Telephone 9403.

LIVE POULTRY — PAY HIGHEST Prices. Florence, 6823. 560 Homewood

LIVE POULTRY—MARKET PRICE M. Katz, 6906. 192 Aylmer.

DOLL CARRIAGE IN GOOD CONDItion. Dial 4322, after 5.

DOLL CARRIAGE. TELEPHONE 3656.

BOY'S AUTOCAR OR TRICYCLE. Write Box 173, Examiner.

SMALL DOG OR PUPPY. TELEPHONE 7297.

BOARDING HOME FOR 7-MONTHS-old Baby. Write Box 181, Examiner.

18 Help Wanted, Female 18

MIDDLE-AGED HOUSEKEEPER, GOOD pay. Telephone 3468.

GOOD GENERAL WANTED IMMEDIately; sleep in or out; family two adults. Apply 738 Aylmer. Telephone 4567.

GIRL OR WOMAN FOR LIGHT HOUSEwork; sleep in. Dial 8403.

CAPABLE WOMAN FOR HOUSEWORK Two Days a Week. Mrs. H. L. Garner, Weller Street West. Telephone 6877.

19a Instruction 19a

HOME SEWING COURSES, MORNING Afternoon and Evening Classes. For enrolment, Telephone Singer 8425.

20 Employment Wanted 20

SECOND YEAR COLLEGIATE STUDent desires Work after School and on Saturday. Telephone 3340.

21 Boarders Wanted 21

BOARDERS. 472 DRISCOLL TERRACE.

GENTLEMEN BOARDERS. 219 SIMcoe, near George. Dial 3293.

GENTLEMEN BOARDERS, 271 SHERbrooke. Dial 7404

GENTLEMEN BOARDERS, SOUTH. Dial 9106.

TWO GIRL BOARDERS OR TWO Gentlemen, hot water. 567 Patterson

FRONT ROOM, CENTRAL, SUITABLE for Gentleman. Telephone 5303.

LOVELY ROOM AND BOARD, BUSIness Man or Lady preferred, central. 539 Reid.

LARGE ROOM FOR ONE OR TWO adults, central. Dial 5556.

FURNISHED BEDROOMS, ALL CONveniences, good Board, reasonable rates, quiet; Gentlemen preferred; 5 minutes' walk to C.G.E. 183 Stewart Street.

KALEDAN MANOR, EXCLUSIVE — Attractive Suites and Rooms for Winter Guests; references required; good home cooked meals. Special Winter Rates. 813 Water Street.

WHO CAN DO IT

22b Painters & Decorators 22b

EFFICIENT SMART STYLING for
HOME DECORATION
Interior and Exterior
"Elastica Quality Goods"
HAROLD COLEMAN
Telephone 9922 336 George Street

COLEMAN BROS. — "THE HOME OF Decorating." Established 1906. Telephone 4485. North of Brock Street.

22f Miscellaneous 22f

SEWING MACHINES REPAIRED. J. W. Stuart, 584 Division. Telephone 5287.

DUSTLESS FLOOR SANDING.—Graham. 9007, Night 8607.

WINDOWS WASHED, STORMS PUT up. 634 Union.

CELLARS WHITENED. KITCHEN Walls Washed. 634 Union.

BRICK CEMENT WORK, STUCCOING, and Chimneys Rebuilt. 217½ Charlotte. Telephone 9836.

DUSTLESS FLOOR SANDING. FLOORS Laid and Refinished. Decorating. William Higgins. Dial 8887.

22j Wood Cutting 22j

WOOD SAWING. DIAL 7694. 1013 Water.

25x Dressmaking 25x

DRESSMAKING, TAILORING, ALTERations. Telephone 4936. 593 Harvey.

LOANS

LOANS
At Reduced Rate
NO ENDORSERS NEEDED

Cash Loan You Get	4 Payments	6 Payments	10 Payments	12 Payments	15 Payments
$25	$ 6.57	$ 4.46	$ 2.78	$ 2.36	
50	13.13	8.93	5.57	4.73	
75	19.70	13.39	8.35	7.09	
100	26.26	17.85	11.13	9.46	$ 7.78
125	32.83	22.32	13.92	11.82	9.73
150	39.39	26.78	16.70	14.18	11.67
200	52.52	35.71	22.27	18.91	15.57
300	78.79	53.56	33.40	28.37	23.35
500	130.60	88.64	55.10	46.73	38.36

(Choose a monthly payment plan)

Charges on Household Finance loans over $300 have just been reduced. If you need a loan, borrow at our new rate of 2% per month on that part of a balance not exceeding $300 and 1% per month on that part of a balance in excess of $300. No endorsers required.

Household Finance
Corporation of Canada
Established in Canada 1928
Second Floor Lansfield Block
177 Charlotte St. (Opp. Loblaws)
M. B. Holt, Manager Phone 5841

LOANS

New Reduced Rates On Personal Loans

NOW the rate on Campbell Loans is cut to 1% per month on that part of the loan balance which exceeds $300. 2% per month continues on balance up to $300.

EXAMPLES

Borrow	6 mthly paymts	12 mthly paymts	15 mthly paymts
$ 50	$ 8.93	$ 4.73	
100	17.85	9.46	$ 7.78
300	53.56	28.37	23.35

A LOAN for every purpose on any reasonable security

QUICK, confidential service.

CAMPBELL
FINANCE CORPORATION LIMITED
Subsidiary of Industrial Acceptance Corporation Ltd.
169 Charlotte Street
(Above A. & P. Store) Phone 3520

LOST

SMALL BLACK AND TAN HOUND, with brown ticks on breast, in Green's Lake district. Telephone 7801, or write W. Eason, 670 Reid, Peterborough.

KITTEN, PART PERSIAN, GREY WITH white face and paws, called "Buff." Dial 9654. 198 Parkhill Road.

TWO HOUNDS— 1 FEMALE, BLACK, white and tan, ticked, letter "C" branded on one side; One Male Hound black, white and tan patched—vicinity of Twin and Merle Lakes, west of Catchacoma Lake. Please report to nearest Game Warden, or to George Clarke, 215 Parkhill Road, Peterborough.

TWO HEAVY QUILTS. REWARD. Dial 6346.

TOP OFF COPELAND FRIGIDAIRE, between Peterborough and Norwood. Telephone 3227, Norwood, or Police Station, Peterborough.

SAMPLE CASE OF SHOES ON CHARlotte. Finder deliver to News Restaurant. Reward.

GENT.'S BROWN KID GLOVE. TELEphone 6409.

FOUND

PART COLLIE, MARKED WITH brown and white. Roger Amys, Route 4, Peterborough.

PROFESSIONAL

44 Lawyers 44

P. D. SCOLLARD —Barrister, Solicitor. Bank of Toronto Building. Telephone 9939.

JOHN A. BRADSHAW — Barrister and Solicitor. 360 Water. Telephone 9884

PECK, KERR & McELDERRY — Barristers, Solicitors. Money to Loan. Offices, 415-417 Water Street. Telephone 4681. E. A. Peck, K.C., F. D. Kerr, K.C., V. J. McElderry, K.C., Walter H. Howell.

JACOB LOW — Barrister, etc. Mortgage Loans. Suite 1-2, 435 George Street (over Toronto Savings and Loan Co.). Telephone 7423—Nights 6214

ELLIOTT, PHILP & CHANDLER—Barristers, etc. Money to Loan. Offices, Kresge Building. Telephone 6675. A. L. Elliott, K.C., W. R. Philp, B.A., R. J. Chandler, B.A.

Chiropractors

M. C. GOODWIN, CHIROPRACTOR and Drugless Therapist. 108 Barrie Building, 312 George. Telephone 8796 and 5865.

NOTICE

Notice to Creditors

All Persons having any CLAIMS against the Estate of ALICE LONG, late of the City of Peterborough in the County of Peterborough, Married Woman, Deceased, who died on or about the 7th Day of July, A.D. 1943, are required to file Proof of Claim with the undersigned Solicitor for the Administrator of the said Estate, on or before the 17th Day of December, 1943, after which date the Administrator of the Estate will proceed to distribute the Estate, having regard only to the Claims of which he shall then have had notice.

DATED at Peterborough, this 19th Day of November, A.D. 1943.
JAMES FORDYCE STRICKLAND,
375 Water Street,
Peterborough, Ontario,
Solicitor for ALEXANDER EDWARD LONG, Administrator.

Notice to Creditors

All Persons having any CLAIMS against ARCHIBALD STINSON JACKSON, late of the Township of North Monaghan, in the County of Peterborough, Market Gardener, who died on or about the Thirtieth Day of September, 1943, are hereby notified to send their names and addresses and full particulars of their Claims, duly verified by declaration, to the undersigned Solicitors for the Executor of the Estate of the said Deceased, on or before the Twenty-fifth Day of November, 1943, after which last named date the said Executor will proceed to distribute the Assets of the Estate among the parties entitled thereto, having regard only to the Claims of which he shall then have had notice.

DATED at Peterborough, this Twenty-ninth Day of October, 1943.
PECK, KERR & McELDERRY,
415 Water Street,
Peterborough, Ontario,
Solicitors for the Executor,
VINCENT M. EASTWOOD.

Magistrate Granted

(Continued from Page 3)

he was doing work as an auto salesman in Oshawa from January of 1940 to September and went full-time on his preaching in the spring of 1941.

"This man could have informed the authorities that he was a minister and have his status altered as such upon such a decision being reached by the Board," commented Corporal Lockwood.

"Don't forget that the Jehovah Witnesses was a banned sect and he would only be sticking his head into jail," defence counsel reminded the Corporal.

"St. Paul went to jail for his faith. If the accused is as sincere as he attempts to make out, he shouldn't have minded that," observed the magistrate. "It appears that the defendant switched to being a minister when his class was called.

Bert Davidson Dies

VANCOUVER — (CP) — A well-known Western Canadian sportsman, H. R. "Bert" Davidson, 56, died here yesterday. He was a track athlete in his youth and played considerable lacrosse in Mann Cup competitions.

NOTICE

IN THE MATTER OF THE MUNICIPAL ACT, AND IN THE MATTER OF A PROPOSED BY-LAW OF THE CORPORATION OF THE CITY OF PETERBOROUGH FOR THE STOPPING UP AND CLOSING OF THE HEREINAFTER DESCRIBED ALLOWANCES FOR HIGHWAY AND SELLING THE SAME TO THE TORONTO SAVINGS AND LOAN COMPANY.

NOTICE IS HEREBY GIVEN pursuant to Section 498 of the Municipal Act that the Council of the Corporation of the City of Peterborough proposes to consider and if deemed advisable to pass at its regular meeting to be held at the City Council Chamber in the City Hall in the City of Peterborough on the Twentieth day of December 1943 at 7:30 p.m. a By-Law to stop up and close Wallis Avenue and those parts of Ivanhoe Avenue and Albertus Avenue in the City of Peterborough hereinafter described that is to say:—

All of Wallis Avenue as shown on Registered Plan number 141 for the City of Peterborough.

That part of Ivanhoe Avenue according to Registered Plan number 141 for the City of Peterborough lying within the limits of Lots numbers Thirty-seven, Thirty-eight, Thirty-nine, Forty, Forty-one, Forty-two and Forty-three according to Registered Plan number 158 for the said City of Peterborough and that part of Albertus Avenue according to said Registered Plan number 141 now within the limits of Lots numbers Nineteen, Twenty, Twenty-one, Twenty-two, Twenty - three and Twenty-four according to Registered Plan number 158 for the City of Peterborough and to sell those parts of Wallis Avenue aforesaid now within the limits of Lots numbers Forty-five, Fifty-eight, Fifty - nine, Sixty, Sixty - one, Sixty-two and Sixty-three according to Registered Plan number 158 for the said City of Peterborough within the limits of said Wallis Avenue according to said Registered Plan number 141 and those parts of Ivanhoe Avenue according to said Registered Plan number 141 now within the limits of Lots numbers Thirty-seven, Thirty-eight, Thirty-nine, Forty, Forty-one, Forty-two and Forty-three according to said Registered Plan number 158 for the said City of Peterborough and those parts of Albertus Avenue according to said Registered Plan number 141 for the said City of Peterborough now within the limits of Lots numbers, Nineteen, Twenty, Twenty-one, Twenty-two, Twenty-three and Twenty-four according to said Registered Plan number 158 for the said City of Peterborough to the Toronto Savings and Loan Company.

AND TAKE FURTHER NOTICE that before passing the said By-Law at its meeting to be held at the time and place above mentioned the Council of the Corporation of the City of Peterborough shall and will then and there hear in person or by his Counsel, Solicitor or Agent any person who claims that his land will be prejudicially affected by the said By-Law and who applies to be heard.

DATED at the City of Peterborough this Eighteenth day of November 1943.

E. A. OUTRAM,
Clerk of the Corporation of the City of Peterborough.

Lombardi In Court On Assault Charge

SAN FRANCISCO, Nov. 19 (AP)—Ernie Lombardi, catcher for New York Giants, must appear in court Wednesday to answer a charge of assault and battery growing out of an asserted flare-up in a night club.

He was arrested at his Oakland home yesterday on the complaint of Wade Jones, Richmond, Calif., war plant foreman, who charged that Lombardi broke his nose and inflicted a severe gash under his eye in an impromptu display of fisticuffs Nov. 10.

Jones' attorney, Adrian Talmquist, said he was drawing up a $10,000 civil action against the baseball player.

Lombardi was released on bail pending the hearing.

Hen Likes Iron

TISDALE, Sask., Nov. 19—(CP)—Mrs. Archie McDonald of nearby Armley reported 25 pieces of assorted hardware—including screwnails, nuts, bolts, rivets and nails—were found in the crop of a hen recently killed on the McDonald farm.

AUCTION SALES

FARM STOCK, IMPLEMENTS, MRS. J. Smith, Lot 4, Concession 15, Township Harvey, Tuesday, November 23, 1 p.m.: Full Line Implements, Horses, Durham Milch Cows and Stockers, 300 Bushels Oats, 15 Tons of Hay, Quantity Straw, etc. — J. H. Miles, Auctioneer

FARM STOCK AND IMPLEMENTS, Mr. Bert Godfrey, Lot 22, Concession 4, Township of Smith, about 3 miles North of Peterborough, Tuesday, November 30: Full Line Implements, 40 Head Durham and Holstein Milch Cows, Stockers and Calves, 6 Good Horses, 15 Tons Hay, 100 Bushels Seed Oats, etc. — J. H. Miles, Auctioneer.

Cobourg Knights Honor Bishop

COBOURG, Nov. 19—(ENS)—The Cobourg K. of C. entertained over one hundred knights and guests at a social "get together" in their hall, Thursday evening. The event was graced by the presence of Most Rev. John R. MacDonald, Bishop of the diocese of Peterborough.

Seated at the head table were grand knights Donald McGillis of Port Hope, District Deputy George A. Lee, Belleville; William Hurley, special agent for K. of C. insurance, Toronto; Irving Hughes in charge of K. of C. huts at Mountain View; A. B. Collins, past state deputy; Fred Tadman, assistant K. of C. supervisor at Mountain View; W. J. Maher, Judge J. C. M. German; Rev. Dr. P. J. Kelly, Rev. J. J. Guiry, Rev. G. J. Maher, John O'Sullivan, Rev. W. J. Gallivan, Antigonish, N.S.

Bishop MacDonald, was introduced by Grand Knight D. McGillis and Rev. Dr. Kelly. The bishop stated it was a pleasure for him to meet the parishioners of Cobourg personally and also to give approval to the work of the Knights of Columbus.

"Men are generally held together by two forces, a common knowledge and a common affection. A common affection and belief bind together the members of the fold of Christ. Today we face a three-fold selfishness; individual, group and national. The remedy for man's ills lies in replacing selfishness with the moral and spiritual values which Christ gave the world.

"Let us replace world selfishness with Christ's teaching of brotherhood. If there are those who are advocating a false fellowship, why cannot we who have the teachings of Christ advocate and found a true and lasting fellowship?"

The musical program consisted of a solo by Mrs. Gordon Kelly Jr.; solos by Mrs. Gene Bolster, Miss Julia Bulger. The chairman, Mr. O'Sullivan, referred to the presence of P. Delanty and W. J. Maher, the latter being the first member of the Cobourg Council.

Menke Favors Halifax Plea

FAIRFIELD, Conn., Nov. 19 — (CP) — Frank E. Menke, publisher of the Encyclopedia of Sports, said here last night he believed hockey was first played in Halifax and if hockey's Hall of Fame is to be established anywheer it should be in that city.

The comment came after Menke told Em Orlick, McGill University historian, that there is "no basis in the Kingston (Ont.) claim for recognition as the site for the hockey Hall of Fame.

"All I could find shows it was first played in Halifax by Scottish regiments," Menke said. He believed Montreal then adopted the game and said there was "no coherent records of the game being played in Kingston before the mid 1880's."

Menke said he goes into the history of the game in his revised encyclopedia due about next March.

Can Help Themselves

ATLANTIC CITY, Nov. 19—(CP). — A financial plan near adoption provides that donating countries of the United Nations relief and rehabilitation administration can spend much of their contributions within their own borders to aid business and employment, a U.N.R.R.A. spokesman said last night.

You May Still Advertise For Help or Employment

IF YOU FOLLOW THIS PROCEDURE:

First you must register your need for help (or employment) with the National Selective Service Office, Barrie Building, Peterborough.

Then, if an advertisement is desired, two copies of the wording should be presented to the National Selective Service Office; and, after obtaining their stamp of approval, one copy should be delivered to The Examiner.

Restrictions Above Do Not Apply:

To female domestic help and employment wanted ads where not more than one servant employed nor to advertisements for ministers teachers casual labor part time subsidiary employment which is not a regular occupation, nurses, farm hands, hunters fishermen trappers, students at work after school or on holidays other than long summer vacation and any kind of "Help Wanted" advertisement from any Provincial Government.

All such advertisements may continue to be published in the usual fashion and without approval.

Retail Trade To Spend Millions Assisting Post-War Employment

"In Donald Gordon we have a tower of strength, and unless political appeasement to labor unions wrecks his efforts his work will remain as a unique achievement among the nations," said P. K. Heywood, Toronto, president of the Canadian Retail Federation in a thoughtful address on post-war problems at the dinner of the Peterborough Business Men's Association at the Empress Hotel last night.

Mr. Heywood selected for special tribute the head of the Wartime Prices and Trade controls in Canada in steering from the shoals of rampant inflation the emergency economy of this country, mentioned also Edgar Burton as having done an exceptionally good job of a most difficult task and directed appreciation also to the many business men who have assumed responsibilty in the wartime administration of Canada. He said he knew some of them perosnally, working up to sixteen hours a day in the vast and complicated details of price and market control, and their accomplishment deserved the appreciation and support of their fellow Canadians.

Fred A. Cripps was chairman og the dinner which was largely representative of Peterborough's retail business.

Introduced by D. J. Fitzgerald, Mr. Heywood undertook a survey of conditions likely to arise after the war. Canada will have the largest manufacturing capacity in its history; the largest stock of raw materials, natural and synthetic the largest supply of skilled and semi-skilled men and women, used to high wages; the greatest agricultural capacity this country has ever seen, and the Government will have on its hands, not only many complete manufacturing plants but also supplies and the equipment of every description, mounting in value to some billions of dollars.

On the other hand, said Mr. Heywood "we will have the greatest back-log in history of consumer goods and tremendous potential demand for capital goods, together with a substantial purchasing power in the bank and war savings infinitely more than at any previous time in our history."

"Booby-trap" Warning

Although there are bright facets to this picture, "it can easily prove to be a booby-trap, full of dynamite, because it entails the relocation of millions of workers, equitable distribution of goods, the biggest selling job that the distributing trades have ever undertaken, and also the greatest threat of inflation we have ever faced."

During the war inflation has been curbed by a combination of price-ceiling legislation, rationing, a heavy tax burden and broad war savings program both voluntary and compulsory. Civilian supply has been restricted by fiscal policy, by lack of materials for the civilian use, and by commitments made to supply other nations.

"In all this program the Government have enjoyed the loyal support of the people intent upon winning the war. In the post-war period many of these effective controls will have to be removed, an entirely different psychological factor will have to be faced, and the Government must assume an almost reversal of policy to ensure as complete employment as possible and to avoid an inflationary spiral of prices."

Sees New Economy

This was bound to be a vast undertaking, Mr. Heywood continued, "because we are not returning to the conditions of 1939, but are actually organizing a new economy on a framework of both business and Government that has not heretofore existed. Let us realize fully that we have given to the Government powers and functions, during this emergency, that it was never intended a Government should have, and it will be our duty to see that these powers and functions are released immediately it is over."

Reverting to manufacturing capacity, as he expanded some of the factors which he had enunciated Mr. Heywood estimated that Canada must find export markets for up to 60 per cent of its production, exclusive of food.

"Whatever the correct figure may be we have a tremendous marketing problem that must be solved if these plants are kept in operation. The implementing of the Atlantic Charter, tariffs and monetary agreements, and many other factors are wrapped up in this subject, and I merely mention it as a part of the whole picture, but a most essential part, if we are to have a reasonable level of employment.

Speaking of the demobilization of war workers as well as the men and women of the armed forces returning to civilian life, Mr. Heywood said he frankly expected unemployment the extent of which could not be predicted now.

"A great number will continue to listen to the false prophets of some of the labor unions, whose promises of higher wages are not linked as they should be, with a clear indication of the basic fact that work and production are the two factors that can produce higher wages and a generally higher standard of living. In my opinion it is the duty of business, for the benefi of their employees and the protection of both management and capital, to press for incorporation of labor unions as responsible bodies under the law, and I hope we may see more enlightened leadership.

Surplus War Goods

As to the surplus of war materials and products, Mr. Heywood said the manufacturing and distributive trades were vitally interested in this problem. He understood that the Government was considering the organization of a Crown company for this purpose. "We believe such a company should be formed, and we believe that representatives of all branches of trade and industry, especially retailing, in addition to Government employees, should direct the policies of such a company.

So far as controls are concerned, we believe they should be dispensed with in an orderly and a properly timed sequence, as supply catches up with demand, that no one is in as good a position to judge when this time approaches as the trade itself, and that a close contact should be established between the trade and government officials to whom this task is entrusted."

Mr. Heywood warned the retailers to beware of what he termed the "dry rot of prosperity." If post-war employment did not measure up to expectations, "I am inclined to think that it is going to take well-planned aggressive selling to coax the wartime savings into circulation. Little or no effort is now being made to sell goods· advertising has been curtailed, sales promotion is almost a forgotten art, and by the time the war is over selling will have reached the lowest level we have ever seen.

And, all this at a time, in my opinion, if we are to help maintain employment, when the greatest need of our economic system is going to be alert, intelligent and effective salesmanship. In addition, it won't be long until a flood of new products arrives, to seek a market, and it will devolve upon the efficiency of retail selling to see that these goods are distributed so that people may continue to be employed, and payrools built up again.

In the closer co-ordination of business and government after the war, Mr. Heywood stressed the importance of "getting the right type of representation in our governments, men who have a broad view of the problem at stake and with vision and determination to see the ship of state at least headed in the right direction." He also urged the retailers of Peterborough, as elsewhere to begin a post-war forecast of their own, endeavoring to probe such factors as employment, payrolls, migration of workers to and from the city employment projects, and so on.

"For our own part, we shall not only take back the men and the women who have left our employ to serve in the armed forces, but we can absorb a great many more and keep them in regular employment; we must study ways to make retail distribution more efficient. I believe you will see a tremendous improvement in stores and many entirely new types of stores in which the cost of the retailing service will be at a minimum. I feel that our industry is planning to spend millions of dollars in expansion and modernization, stores, store fronts, display fixtures, lighting, air conditioning and equipment of every kind that will give employment to thousands of people, in a great variety of industries, over a period of years."

A vote of thanks to Mr. Heywood for coming to Peterborough and discussing probable trends at the close of the war was extended on behalf of the assembly by Vern Selkirk

PHOTOGENIC — Corp. Laurie Lane of Vancouver, B.C., whom the Pacific command submits as the most photogenic member of the Canadian Women's Army Corps. The Canadian west was inspired to submit its photogenic candidate, when Corp. Mary Lou Ferguson of Pittsburgh was named the most photogenic WAC in the U.S. What does the east say?

Cargo Insurance Cut

LONDON, Nov. 19.—(CP Cable.)—The second reduction of cargo insurance rates on voyages between the United Kingdom and Canadian and northern United States ports in recent months was announced last night by the government war risks office which emphasized the improved Atlantic shipping situation is being maintained. The new rate is £2 (about $9) per £100 of cargo against £3 under the old schedule.

Must Learn Methods

QUEBEC, Nov. 19.—(CP).— Premier Godbout, speaking last night to pupils of Academia Commerciale during a demonstration in his honor, criticized "those who cry that we have no justice in Canada." He asked: "If the French Canadians do not have the wealth they desire, it is not because others have taken our share but because we have not learned how to acquire it. Let us learn to depend on ourselves."

Police Guard Foreman

NEW YORK, Nov. 19.— (AP).—Police announced last night that detectives had been assigned to guard Leon Alexander, foreman of the Kings county grand jury which reported a "deplorable state of lawlessness" in the "Little Harlem" section of Brooklyn several days ago. Police said Alexander's life had been threatened in letters and by telephone.

ROOM AND BOARD —By Gene Ahern

SALLY'S SALLIES

Registered U. S. Patent Office.

Copr. 1943, King Features Syndicate, Inc., World rights reserved. 11-19

BARCLAY ON BRIDGE

STICK TO YOUR PLAN

WHEN YOU make a sound plan for the bidding of your hand, and nothing unexpected develops during the auction, you are generally best off to stick by the original scheme. An over-call with a particular suit may have been justified principally by the fact that, if your partner responded in such a way as to indicate lack of support for it, you had another suit to show. If that condition exists, you will usually profit by then bidding the other suit instead of passing.

North: ♠ J 8 6 5 ♥ 8 7 ♦ K 10 5 ♣ Q 10 8 2
West: ♠ A Q 10 3 ♥ K 10 9 6 ♦ 8 3 ♣ K 9 6
East: ♠ K 7 2 ♥ J 5 4 2 ♦ Q 7 2 ♣ 5 4 3
South: ♠ 9 4 ♥ A Q 3 ♦ A J 9 6 4 ♣ A J 7

(Dealer: East. North-South vulnerable.)

East	South	West	North
Pass	1 ♦	1 ♠	Pass
1 NT	Pass	2 ♥	

That is the way the bidding should have gone, but didn't. After East's bid of 1-No Trump, West decided to pass. South led his diamond 6 to the K, and the 10 return gave the defenders the first five tricks in that suit. The spade 9 was covered by the 10, J and K, and East led his heart 2. South came in with the A and put West in with a spade to the A. Dummy also cashed the spade Q, but had ultimately to lead away from his holdings. Cashing the heart K first, the declarer called the 10 from there, whereupon South won with the Q and also cashed the club A, setting the contract two tricks.

If West had bid 2-Hearts on his second turn, he would have been certain to make that contract no matter what the defense did. He would have had to lose only one trick in hearts, two in diamonds and two in clubs.

Following the play, after East pointed out that West should have bid 2-Hearts instead of passing the 1-No Trump, West whined that he had intended to do exactly that. But what is the use of good intentions, if you don't see them through?

Incidentally, what about North and South passing out either the 1-No Trump, or the 2-Hearts, if that had been bid? What would be your idea about that?

• • •

Tomorrow's Problem

North: ♠ 7 5 ♥ A ♦ A Q 10 6 5 2 ♣ Q 10 3 2
West: ♠ K 9 3 ♥ Q J 8 7 6 ♦ K ♣ A J 9 5
East: ♠ Q 10 8 6 4 ♥ 10 9 5 3 2 ♦ 9 8 ♣ 7
South: ♠ A J 2 ♥ K 4 ♦ J 7 4 3 ♣ K 8 6 4

(Dealer: North. North-South vulnerable.)

What basic thought should West keep in mind, in his defense against South's 5-Clubs on this deal, doubled by West and redoubled by North?

Distributed by [illegible] Syndicate

DAILY CROSSWORD

ACROSS

1. Couch
5. Stop
9. Gain knowledge
10. Muse
12. Madden
14. Yawn
15. Public notices
16. Erbium (sym.)
17. Vegetable
18. Melody
20. Bone (anat.)
21. Asterisk
24. Educational institution
27. Adhesive mixture
29. A sticky cake
30. ——, capital is Juneau
32. Minus
33. Music note
34. Egress
36. Doctrines
39. Behold
40. Female pig
43. Nurse (Ind.)
44. To allure
46. Kind of beer
48. Angry
49. Brood of pheasants
50. Wavelike molding

DOWN

1. Dispatch
2. Rowing implements
3. Friar's title
4. [illegible]
5. Head (abbr.)
6. Constellation
7. To escape, as water
8. Primary roots
9. Meadow
11. A disease
13. Goddess of mischief
18. Branch of learning
19. Perform
21. Relating to space
22. Amulet
23. A king of Judah
25. Wooded hill
26. Metallic rock
28. Piece out
31. Pin of a wheel
35. Type of architecture
37. Priestly caste (Persia)
38. Lean-to
40. Kingdom (Asia)
41. Coin (Gr.)
42. Tiny
45. Attempt
47 Music note

11-19

Yesterday's Answer

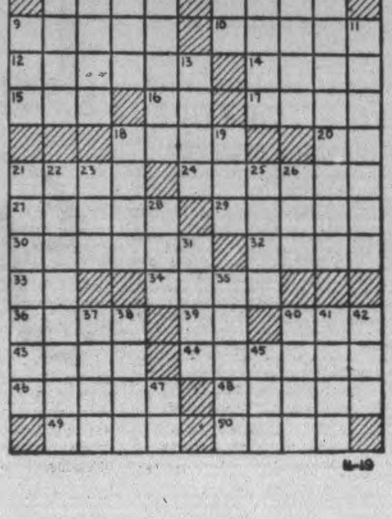

11-19

TERRY AND THE PIRATES —By Milton Caniff

LI'L ABNER —By Al Capp

HENRY —By Carl Anderson

DONALD DUCK —By Walt Disney

BLONDIE —By Chic Young

MUGGS AND SKEETER —By Wally Bishop

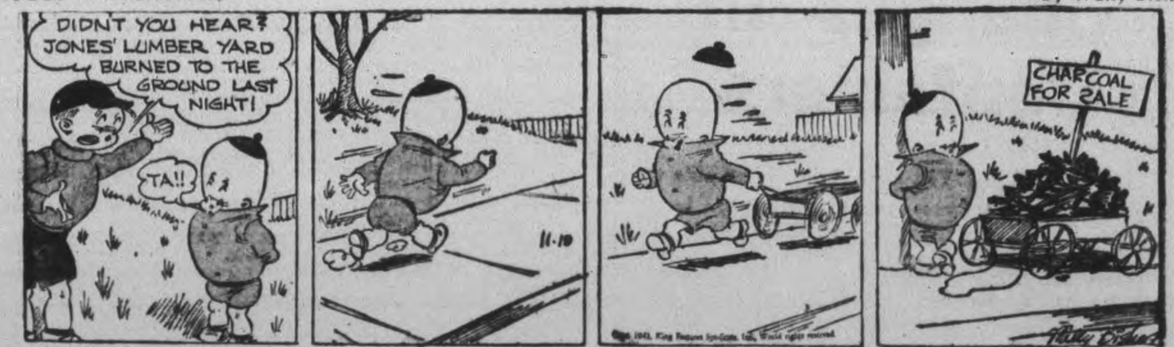

BRICK BRADFORD —By William Ritt and Clarence Gray

TILLIE THE TOILER —By Russ Westover

British Member Warns U.S. Will Dominate

LONDON, Nov. 19 (CP). — Sir Patrick Hannon, Conservative member of parliament addressing meeting of the National Union of Manufacturers, today accused the Churchill government of lagging while the United States becomes a dominant influence in post-war international trade planning.

"We should not be mealy-mouthed in telling the United States manufacturers that the two-way traffic of war should be maintained as two-way traffic in our joint reconstruction program," he said.

Complaining that the British government has failed to give "a considered declaration of its reconstruction policy," Sir Patrick declared:—

"Conferences have been in progress in Washington for many months and the general conclusion may be drawn from these that the United States is the dominant influence in the formulation of international trade policy.

Try For Lead

"There is a clear indication that American manufacturers are determined to secure a leading position in world trade. There is no doubt that the competitive power of the United States, if exercised without recognition of the mutual obligation between the United States and the British Commonwealth, will present from the British point of view a formidable prospect.

"With plain, wholesale commonsense understanding and with a spirit of goodwill in give and take, there is no reason why the anxiety now entertained by British manufacturers should not be converted into mutually helpful co-operation."

Sir Patrick also called for early statements on British and American tariff policies and noted that Britain is faced with the necessity of heavy imports of foods and materials.

"To enable us to pay for them," he said, "a large and expanding export trade is vital and it is hoped that the spirit of co-operation developed among the United Nations during the war may lead to the removal of many difficulties in the monetary and commercial spheres which so handicapped trade between the two wars."

O-K PURE WHITE CIGARETTE PAPERS

FLIERS STRANDED TEN DAYS ON ICEBERG NOW IN MONTREAL—The most dramatic and astounding air-sea rescue story yet of the war, concerns three Royal Air Force Transport Command aviators, pictured ABOVE, who, while on a 5,600-mile flight from Britain to British Columbia, came down in the sea off Greenland. They fought away for 20 hours through dense ice between towering icebergs to reach the summit of a submerged mountain protruding from the Polar Sea. There they lived exposed to the fury of Arctic tempests for 10 days, without heat, and having for food only a few malted milk tablets, pieces of sodden chocolate the size of a postage stamp, and an occasional benzedrene energizing pill. They had with them a small metal mirror, which they used as a heliograph, and it's flashing was seen by a United States army major, on a tiny ship which hovered to eight miles away from the castaways, to repair broken down engines. The stranded fliers, who were at death's door when saved, were very emaciated, and they have just been flown from Greenland to hospital. LEFT to RIGHT: Flying Officer Norman E. Greenaway (navigator) of Camrose, Alberta, and Montreal; Capt. Robert E. Coffman (pilot) of Baton Rouge, Louisiana, and Radio Officer Ronald E. Snow of Digby, Nova Scotia.

Army Casualties

OTTAWA, Nov. 19 (CP) — The Canadian (Active) Army in its 392nd overseas casualty list of the war, containing 96 names, today reported two officers and 13 other ranks killed in action, one other rank dead of wounds and four dead from unspecified causes. Seven men were reported missing in action, one dangerously wounded, four seriously wounded and 56 wounded.

Killed in Action

SWALE, Gerald Ward, Lieut., Ottawa.
BARRETT-LENNARD, Dacre Lowther, Lieut., Vancouver.
McAULEY, Daniel, Tpr., Montreal, Que.
TAITE, Cameron Raymond, Tpr., Winnipeg.
CARTER, Robert, Sgt., Victoria, B.C.
TALBOT, John, Pte., St. James, Man.
BOOTH, Ariel, Pte., Kingsbury, Que.
GARDNER, Walter Douglas, Pte., Ottawa.
PRISNER, Albert Joseph, Pte., Mrs. Marian Prisner (mother), R.R. No. 5, Chatham, Ont.
SANDERS, Bernard, L-Cpl., Mrs. Pearl Dorothy Sandres (wife), 149 Hart ave., Peterborough, Ont.
CUTHBERT, GEORGE, Pte., Calgary.
FAGERVIK, LEIF JORBJOIN, Pte., Yale P.O., B.C.
McKEE, GORDON KENNETH, Sgt., Creelman, Sask.
TWEEDY, HAROLD WALLACE, Pte., Lougheed, Alta.

Died of Wounds.

ASH, REUBEN ATWOOD, Acting Cpl., Mrs. Lena Ash (mother), R.R. 1, Madoc, Ont. (Wife overseas).

Died.

DAVIDSON, JAMES, Bdr., Mrs. Katherine Cameron Davilson (wife), 6 Rideau Terrace, Wellington St., Kingston, Ont.
HUNTER, WILLIAM JOHN, Sgt., Mrs. Mabel Kate Hunter (mother), Petawawa, Ont. (Wife overseas).
LAMBERT, MORRIS HOWARD, L. Sgt., Charles Lambert (father), Rockport, Ont.
WILSON, STEWART, Gr., Dand, Man.

Seriously Wounded

ROEBUCK, George Dean, Tpr., Mrs. Annie Roebuck (mother), R.R. 2, Becher, Ont.
WILSON, Lester Frank, Tpr., Mrs. Elizabeth Wilson (mother), R. R. 3, Thessalon, Ont.
MACGILL, James, Pte., Victoria.

Wounded

LINDELL, Arthur David, Trooper, Mrs. Percilla Lindell, (mother), Box 488, Parry Sound, Ont.
FEDIRCHUK, Michael, Gunner, Caliento, Man.
LAMOREAUX, Howard Alexander Sgt., Toronto.
BROCKLEY, Frederick Arthur, Sgmn., Mrs. Evelyn C. Brockley, (wife), 330 Burnham Street, Peterborough, Ont.
ALEXANDER, Arthur John, Pte., Toronto.
BUTTERICK, Sidney Charles, Acting Cpl., Brighton, England.
CARTMILL, John, Pte., Edward Cartmill (father), c/o Mrs. Jean Bon, Wellington Street, Sault Ste. Marie, Ont. (wife overseas).
CHUBEY, Nicholas, Pte., Northern Valley, Alta.
COUSINEAU, Joseph Frederick, Pte., Long Branch, Ont.
HEDLEY, Robert Todd, Pte., Mrs. Marguerite Gertrude Hedley, (wife), 3 Mary Street, Brampton, Ont.
KROHINSKY, Willard Elmer, Pte. Barons, Alta.
LENNOX, Clarence Arthur, Pte., Mrs. Maude Lennox, (mother), Bridgewater Street, Chippawa, Ont.
McKAY, Wilfred Lawrence, Pte., Toronto.
MURTAGH, George William Thomas, Pte., Toronto.
NILE, Jack, Acting Cpl., Winnipeg.
OLDS, Jack Parker, Pte., Mrs. Dorothy Leota Olds (mother), Port Rowan, Ont.
PENMAN, Norman Murray, Acting Cpl., Winnipeg.
SAMUCK, David Steyen, Pte., Arran, Sask.
STEVENSON, HARVEY WILLIAM Act. Cpl., Mrs. Winnifred Alice Stevenson, wife, R.R. 7, Owen Sound, Ont.
WATSON, CLIFFORD WILLIAM ST. CLAIR, Pte., Thomas Watson, father, 263 Waterloo Street, London, Ont.
BYRNE, WILLIAM JAMES, Pte., James Byrne, father, 71 Isabella Street, Brampton, Ont.
McMURTRY, WILLIAM JOHN, Pte., Toronto.
SMITH, THOMAS HENRY, Pte., Toronto.
BULLIED, FLOYD ROSS, Cpl., Mrs. Annie Woodbeck, mother, Lasswade, Ont.
MORRISON, JOHN, Pte., William Morrison, father, Summerstown, Ont.
ROBINS, DAVID, Pte., Mrs. Ida Robins, mother, Barkway, Ont.
WILCOX, EARL JAMES, Pte., Toronto.
BAILLIE, JAMES PHILIP, Pte., Haney, B.C.
BEECH, STUART EDWARD ECCLES, Pte., Salmon Arm, B.C.
BRIGGS, FREDERICK, Pte., Vancouver, B.C.
CRAIG, Stewart Miller, Pte., Moose Jaw, Sask.
DOW, John, Pte., Vancouver, B.C.
HENRY, Donald Martin, Pte., Mrs. Elsie Henry (Mother), Eton Rugby, Ont.
McCONNELL, Lester Harvey, Acting L.Cpl., Chilliwack, B.C.
McCRACKEN, Wilbur Roy, Pte., Magnolia, Alta.
STOLZENBERG, Harry, Acting L. Cpl., Cumberland, B.C.
VILLMAN, Robert Pte., Vancouver, B.C.
PETE, William, Pte., Prince Albert, Sask.
WYCHOPEN, Steve, Pte., Therien, Alta.
FLETT, George William, Pte., Fort Vermillion, Alta.
HOWSON, John Anthony, Pte., Barrhead, Alta.
KIRKPATRICK, Wilbert Goldwin, Pte., Edmonton, Alta.
CUTLER, Laughlin Joffre, Acting L. Sgt., Mrs. Irene Cutler (mother), 25 Shade St., Galt, Ont.

Wounded (Accidentally).

NEWTON, ARNOLD, Pte., Mrs. Cora Newton (mother), 168 Riverside Drive, Westmount, Ont.

Wounded Remaining On Duty.

GRIFFITHS, PATRICK, Acting Cpl., Vernon, B.C.
HALBERT, WILLIAM JAMES, Acting L.Cpl., Mrs. Sarah H. Halbert (mother), R.R. 5, Orangeville, Ont.
MAXIM, JULIUS, Acting L.Cpl., Winnipeg.
ROUTH, PATRICK ALBERT DARNLEY, Acting Cpl., Vancouver, B.C.
JEWITT, ARTHUR HADLINGTON, Pte., Mrs. Jessie Hewitt (wife), R.R. 1, Wiarton, Ont.

Missing In Action.

BOWMAN, RALPH LYLE, Acting Cpl., Thomas George Bowman (father), 73 Permilia St., St. Catherines, Ont.
HUGHES, STEPHEN, Acting L.Cpl., Pte. Hugh Beaton (brother), Canadian Army Overseas.
STANYER, WALTER HENRY, Pte., Mrs. Alice Stanyer (mother), Ahmic Harbour, Ont.
LONG, HAROLD FREDERICK, Pte., Mrs. Rosaline Long (mother), Tweed, Ont.
REID, LLOYD WILSON, Pte., Toronto.
ROSE, VERNON CHARLES, Acting Cpl., Charles Henry Rose (father), 423 Driscoll Terrace, Peterborough, Ont.
REID, GEORGE ALEXANDER, Pte., Vancouver.

SPRINGVILLE

Urge Interest For Missions

SPRINGVILLE, Nov. 19—(ENS)—Mrs. Rae Wood was hostess to the members of the W.M.S for the November meeting. The president, Mrs. Bernard Preston read "In Flanders Fields," stressing that after the war as great a zeal for missionary work in the world is needed as has been shown for the prosecution of the war.

Mrs. A. Bidgood offered her home for the December meeting, when Mrs. Dunn's group will be in charge of the program. A nominating committee consisting of Mrs. Walter Bowles and Mrs. Harold Rowan was appointed.

Devotional Period.

The worship period was in charge of Mrs. Rae Wood, who spoke on "Temptation." Mrs. Shaw's group took charge. The poem "What Did You Do To-day?" was read by the leader. Mrs. Grady read "Was It Worth While?" written by the first W.M.S. Indian girl student. "Remembrance Day" was read by Mrs. Morrison and a duet was sung by Mrs. Grandy and Miss Southern.

A dramatization of "Finding the Way" was given, and those taking part were Mesdames Shaw, Preston, E. Johnston, and Bidgood.

Junior Girls' Club.

An organization meeting for the Junior Girls' Club was held at Mrs. Gordon Robinson's on Saturday afternoon. The following officers were elected: Leader, Mrs. G. Robinson; president, Eleanor Whitfield; secretary, Audrey Kelk; treasurer, Ila Dunford.

The project, "Cottons are smart," is to be carried out. A discussion on suitable colors followed the election of officers. The next meeting on November 27 will be held at Mrs. Robinson's home.

High Standard Of Living Shown By War

TORONTO, Nov. 19 — (CP). — Wartime industrial experience has demonstrated that, with proper financing and the efficient use of manpower and resources Canada can provide enough goods and services to give her people a higher standard of living than they have ever had before, Paul Martin, Liberal Member of Parliament for Essex East and Parliamentary assistant to Labor Minister Mitchell, said today.

Mr. Martin, in an address prepared for delivery at the annual convention of the Ontario Milk Distributors and Ontario Ice Cream Association, said the requirements of the armed services—15,000 men and women a month—will have to be met largely from those now employed in industry.

While Canada had reached "a high degree of general mobilization" much still remained to be done in the selection and placement of the labor force.

"As mobilization proceeds and labor shortages become more severe, this problem assumes ever more importance," he said. "We have not yet achieved the most effective distribution of our workers, perhaps we will never be able to do so because of the vast area which has to be covered so the maximum possible output of goods and services can be attained."

Lack of experience made it necessary that the government adopt new manpower control measures gradually to avoid unnecessary hardship, discontent and conflict.

"The national selective service program in general has been highly effective in increasing the manpower available for the essential services.

13,500 Transferred

"Since March, 1942, the strength of the armed forces has been increased by more than 300,000 and the number of persons in war plants and associated industries by more than 400,000. Most of this increase has come voluntarily, though in the past five months an additional 13,500 persons have been compulsorily transferred to high-priority industries from less essential employment."

Women employed in industry numbered 419,000, compared with 144,000 in 1939. In war industry the number of women workers increased from 96,000 in January, 1942, to more than 250,000 today.

Further increases in production would require Canada to employ her manpower resources even more effectively. This would entail continued training and upgrading, and "diluting" for breaking down jobs into their component parts so skilled workers can be released for more difficult or important tasks and the less-skilled can be utilized, for simpler operations.

"Much remains to be done to increase production by establishing more amicable labor relations in industry," said Mr. Martin.

The system of public employment exchanges and job placement, as part of a broad unemployment insurance program, would likely remain as a means of organizing the labor market to reduce unemployment.

QUEEN VISITS CANUCKS

LONDON (CP). — The Queen talked to Canadian servicemen as well as many from other nations when she paid an informal visit to a United Forces club in mid-London. She inspected the kitchens and dining room while many men were lunching.

"ICEBERG" SMITH — Because of his enthusiastic scientific interest in icebergs, Rear Admiral Edward H. Smith, ABOVE, of the United States Coast Guard, commander of the Greenland patrol, has won the nickname of "Iceberg" Smith.

RECTAL SORENESS AND PILE TORTURE QUICKLY RELIEVED

If you are troubled with itching piles or rectal soreness do not delay treatment and run the risk of letting this condition become chronic. Any itching or soreness or painful passage of stool is nature's warning and proper treatment should be secured at once.

For this purpose get a package of Hem-Roid from McDermid & Jury or any I.D.A. or other drug store and use as directed. This formula which is used internally is a small easy to take tablet, will quickly relieve the itching and soreness and aid in healing the sore, tender spots. Hem-Roid is pleasant to use is highly recommended and it seems the height of folly for any one to risk a painful and chronic pile condition when such a fine remedy may be had at such a small cost.

If you try Hem-Roid and are not entirely pleased with the results, your druggist will gladly return your money —(Advt.)

WOMAN OF YEAR—Miss Anne Morgan who was selected as the outstanding woman of the year. The selection was made at the 17th annual friendship reunion of the women's clubs, in New York City.

Butter Output Shows Decrease

TORONTO, Nov. 19 (CP).— Ontario production of creamery butter and cheese during October was less than in the same month in 1942, while commercial sales of milk in the province during September were greater than in September a year ago, it was shown in the monthly dairy report released today by the department of agriculture.

October creamery butter production amounted to 6,213,900 pounds, 10.5 per cent less than in the same month a year ago. Total production of butter for the first ten months of 1943 was 74,649,000 pounds, four per cent more than in the same period in 1942.

Cheese output last month was 10,908,000 pounds as against 13,123,000 pounds in October, 1942, a decrease of 16.9 per cent. For the first ten months the accumulated output was 96,465,000 pounds compared with 117,580,000 pounds in the corresponding period of 1942, a decline of 17.9 per cent.

Commercial sales of milk in September totalled 31,917,000 quarts as against 27,919,000 in the same month last year. Creamery butter stocks in Toronto warehouses on November 1 totalled 8,527,000 pounds, considerably in excess of a year ago when the figure was 3,629,700 pounds.

Provincial Police Seize Slot Machines

TORONTO, Nov. 19 (CP). —Ontario Provincial Police today said five slot machines were seized by officers at Brantford yesterday, bringing to more than 600 the number confiscated in a year and a half. The machines are valued at approximately $200,000.

Authorities said they believe there still are 3,000 machines in operation in the province valued at close to $1,000,000.

Yesterday's seizures were made in stores, the machines being the pin-ball type, prizes being given for high scores.

Employees' Council Seek Mandate At Aluminum Co. Plant, Kingston

TORONTO, Nov. 19 (CP). Hearing of the employees council of the Kingston, Ont., plant of the Aluminum Company of Canada, Ltd., for certification as the sole collecting bargaining agency for employees opened before Mr. Justice G. F. McFarland in Ontario Labor Court here today.

Respondents also asking for certification were the Aluminum Workers of America (C.I.O.) and the International Association of Machinists.

Arthur Simpson, first chairman of the Employees' Council which was formed in 1941, testified that in August, 1941, there was a vote to elect a council representatives and 105 men and women were named to a committee to work out a constitution.

Later, he said, a smaller committee was formed and on Dec. 22, 1941, the constitution was drafted and signed.

Simpson said also that a vote taken by the Department of Labor in 1941 favored the Employees' Council over other unions as the representative body for the workers.

F. Andrew Brewin, counsel for the Aluminum workers, asked Simpson if the agreement had been put to meetings of the employees and the former chairman said each group chairman in the plant was supposed to put it to the men in his group.

Senator Walter Hayden, counsel for the company, told court the company signed an agreement with the employees council in December, 1943 and that prior to that time more than 1,000 wage increases were granted after the company had received permission to increase salaries from the Federal Department of Labor.

John Beresford, president of the employees council from June to the end of December last year, took the witness box just before the noon adjournment.

W. M. Nickle of Kingston is counsel for the employees council and C. M. Smith, also of Kingston is representing the Machinists.

Incited Workers Court Charges

THREE RIVERS, Que., Nov. 19 (CP)—Trial of John Jodoin and Phil Cutler of Montreal, organizers for the American Federation of Labor, charged under the War Measures Act with inciting workers to slow down work in the Aluminum Company of Canada plant at Shawinigan Falls, Que., began today.

At this morning's sitting, Magistrate J. A. Metayer heard the Crown Prosecutor's intentions of producing 50 to 60 witnesses in the trial which is expected to last more than a week, to prove that Jodoin and Catler incited workers not to go back to work during the recent Aluminum strike unless they were guaranteed a total of seven instead of eight pots to look after.

Diplomats Accept Soviet Post War Plan

MOSCOW, Nov. 19 (AP). —The Soviet attitude toward the post-war status of small European states was set forth today by Izvestia. The government newspaper called for transition period to give these countries time to determine their own futures, and strongly opposed any federation of these countries against Russia.

The authoritative article disclosed that the Soviet point of view was placed before the recent conference of foreign secretaries here and met no objections from Britain and the United States.

"Premature and possibly artificial tying-up of small countries in theoretically-planned groups might bring dangerous consequences for those countries as well as for the future peaceful development of Europe," Izvestia said.

Brighten Your Home WITH EDISON MAZDA Lamps
MADE IN CANADA
CANADIAN GENERAL ELECTRIC COMPANY LIMITED

Silverwood's Safe Milk
Keeps the home front healthy and fit.
343

YES!—
There Have Been Wartime Changes In Containers

Yes, Hawes' the old reliable paste wax is now packed in three different types of containers.

These may look odd on your dealers' shelves but, due to Wartime restrictions, new containers had to be developed quickly in order that you might continue to beautify and protect your floors and linoleum with Hawes' Wax.

Hawes' Wax, in any of its Wartime containers, ***is still the same high quality.*** It spreads easily, polishes quickly, and the beautiful finish lasts for a long time.

If you are not a regular user of Hawes' Wax, buy a supply today and give your floors and linoleum that well cared for look. The results will surprise you.

SC-50

HAWES' FLOOR WAX
AS FAMOUS AS HAWES' LEMON OIL

For Longer Service from your socks!

Penmans quality plus a little extra care in laundering, will make your socks last longer. Put them through lukewarm suds without other laundry, squeeze them gently without rubbing, rinse in clear water and dry on stretchers.

Penmans SOCKS

GENTLEMEN PREFER PENMANS SOCKS

TELEPHONES:
Examiner 4641
CHEX 4643
Nights after 6 p.m., Sundays, Holidays
Examiner 4641
CHEX 4643

Evening Examiner

Peterborough

Final — City Edition

VOL. LXXXVIII, No. 119 | WEATHER Fair and mild. | PETERBOROUGH, SATURDAY, NOVEMBER 20, 1943 | ★★ | PRICE FOUR CENTS

REDS FORCED TO ABANDON ZHITOMIR

British Take Perano Far Inland

5th Gains Ground Above Nenafro Under Heavy Fire

By EDWARD KENNEDY
Associated Press War Correspondent.

ALGIERS, Nov. 20 — (AP). — Despite mud, flood and fierce enemy opposition, both the Allied 5th and 8th Armies have gained ground at several points on the Italian front in the last 24 hours and British troops have advanced five miles to capture Perno in the Sangro River valley.

Allied Headquarters announced that units of Gen. Sir Bernard Montgomery's 8th Army had taken the little town on the east side of the flooded river, about 1½ miles north-east of Archi, and the point of origin for recent enemy counter-attacks in the area about 13 miles inland from the Adriatic.

Near the mouth of the Sangro 8th Army patrols crossed the river and inflicted numerous casualties on the Nazis in several clashes.

The 5th Army improved its positions, it was announced, but poor weather continued to curb most air and ground activity.

Allied planes attacked rail and highway transport north of the battlefront and near Metkovic in Yugoslavia.

The 5th Army made slight gains on the American sector near Venafro.

The air communique said that road targets and buildings at Lanciano, six miles from the Adriatic, and some 20 miles south of Pescara, were bombed on Thursday night.

In the aerial sweeps, two enemy aircraft were destroyed and three Allied planes failed to return to their bases.

Previously the 8th Army had inched forward to win new high ground north of the village of Archi on the Adriatic side of the peninsula.

BRITISH TAKE
(Continued on Page 2, Column 3)

Should Be Married

CAMP WOLTERS, Tex., Nov. 20—(AP).—Pte. Joe Kowal of Gary, Ind., puts his paycheck into U.S. war bonds, doesn't drink or smoke and has seen only one movie since arriving. But he's going to break a record soon. Kowal's due for a furlough and he's going to leave camp—the first time he's been off the post during his 13 months there.

Reporter Dizzy As Plane Drops 2,000 Feet

By WILLIAM L. WORDEN
Associated Press War Correspondent

ABOARD A BOMBER OVER JALUIT, Marshall Islands, Nov. 15 (Delayed)—(AP). — This aircraft dropped one bomb accidentally on the Japanese at Jaluib today and a number of other bombs intentionally, plus at least two loaded .45's, one box of rations, one rubber eraser and—except for some luck—almost sent one well-preserved correspondent to join all this assorted material.

Everything was lovely on this record-breaking raid, possibly the longest of the war, until this plane got here. It got here at an altitude of 10,000 feet and the bombardier had the bomb doors open and his mouth set to let loose a total load.

This correspondent was doing one thing which the Geneva convention will allow correspondents to do legally to earn their way on ships. He was co-operating in getting one heavy aerial camera ready to do its work over an open hatch.

Straddled Hatch.

Then thirty tons of aircraft dropped 2,000 feet in 20 seconds. The pilot said he knew something was wrong when he saw a package of cigarettes in the air beside him.

Your correspondent knew something was wrong when the camera, on a hinge, left him hanging toward the tail of the ship. Then yours truly floated. He made the best jacknife dive of his career—slightly straddle-legged as usual — over the hatch. He went over that hatch in a fraction of a second but had plenty of time to see considerable space between the plane and the ground.

The bombardier spent one long minute in a second when one of the biggest bombs on the ship came off the rack. But it fell away from the ship and dropped miraculously on the target where it exploded as if it had been planned that way.

The most horrible discovery of all was to learn that a dark object your correspondent saw going down the camera hatch was a box which unfortunately contained not only assorted tin cans, an old navigator's eraser and pistols, but also the day's high tragedy — our reserve rations. We hope it conked a Jap.

Night Fliers Blast Leverkusen

5 Bombers Lost; Great Fires Rage Across Berlin

LONDON, Nov. 20—(CP)—R.A.F. and Canadian bombers, returning to Germany for the third successive night, blasted Leverkusen and other Rhineland targets last night, it was announced today. Leverkusen is a chemical centre six miles north of Cologne.

Of the five R.A.F. planes that failed to return, three were Canadian craft. The weather prevented immediate observation of bombing results.

R.A.F. and Canadian planes also laid mines in enemy waters during the night, it was learned.

The blow was the fifth raid of the war on Leverkusen where poison gas components are known to be manufactured, and followed two recent raids on the world's largest chemical centre at Ludwigshafen.

The bomber force presumably was considerably smaller than the record fleet of nearly 1,000 which smashed Berlin and Ludwigshafen Thursday night with a total of 2,500 long tons of explosives, with most of the destruction being hurled on Berlin.

American heavy bombers escorted by fighters attacked targets in Western Germany by daylight yesterday and returned to their bases without loss. The targets were not named in the U.S. communique and no explanation was given for the omission.

As last night's raid carried current Allied air offensive to new heights, Maj. Gen. William E. Kepner, chief of the U.S. 8th Airforce's fighter command, declared that "now we have only to increase our bombers and supporting fighters proportionately and concentrate against heavy industry for Germany to crumble."

Kepner said the Allies had defeated the strategy of the German high command in the air.

Thousands of persons were reported to have been made homeless in Berlin and traffic was said to have been frozen by direct hits on rail yards and stations in Thursday night's raid. All day yesterday the German radio talked of bombs falling in the suburbs, but that is where a lot of key factories are situated. It was not until late last inght that Berlin said the fires had brought under control.

The Germans again sent a few raiders over southeast England during the night. Bombs were dropped on one place, causing a few casualties.

War On Starlings

ST. THOMAS, Nov. 20—(CP).—Civic officials are considering the question of reinforcements for their anti-starling offensive. They are reconnoitring the starling strength to determine whether or not to purchase additional ammunition — calcium chloride—for their gun. Reports indicate the winged pests have practically isolated a large section of Michigan Central Park and have damaged its ornamental trees.

14-Year-Old Boy Blamed For Mother's Death

MONTREAL, Nov. 20 — (CP).— Miss Sylvia Cusp, guest at the home of one of neighboring Westmount's most prominent families —the Andrew Websters—has identified their 14-year-old son George as the person who attacked her with a baseball bat Wednesday morning, the day Mrs. Webster herself was clubbed to death and her two other children seriously injured.

Police Chief W. W. Gough said he spent yesterday interviewing Miss Cusp and the junior high school boy who is being detained at the Westmount police station for questioning.

He quoted Miss Cusp as saying: "When George looked in my room I asked him what was the matter. He said, 'Mother's hurt' and then he came into my room. He raised a bat to strike me and I put my arms over my head. The first blow struck my arm."

Chief Gough said Miss Cusp told him the boy continued to strike her but as she sank back on the bed he left. Then she staggered to the telephone and put through an emergency call which brought police.

Young Webster recovered from the "daze" he has been in ever since the crime was committed in his home, but Chief Gough said there is still a "black hole" in the lad's memory.

He said the fair-haired lad recalled certain events but appeared puzzled by the fact he was in a police cell. They did not mention his mother's death, the chief said.

Meanwhile his 12-year-old sister, Mina Jean, was reported today as being in serious condition, while his eight-year-old brother, Andrew, Jr.,—the fourth victim in the clubbing affair — was progessing favorably.

Huge Strike Planned For Post-War

Gladstone Murray Gives Warning Of Trouble Ahead

TORONTO, Nov. 20 —(CP)—Maj. Gladstone Murray, public relations counsel and former general manager of the Canadian Broadcasting Corporation, said last night "there is in existence now a complete plan for a general strike in Canada soon after the war."

Maj. Murray was addressing a dinner meeting of Toronto branch of the general Alumni Association of Queen's University.

"This strike is for the purpose of revolutionary action. Its planners have not yet concerned themselves with the grievances on which the strike will nominally be based."

Maj. Murray said "movements like this" are outside the activities of recognized trade unions or the C.C.F. The "revolutionaries" awaited the creation of a machine and "the release of forces which no constitutional agency can control or direct."

Maj. Murray said if Canada adopted a collectivist form of state ownership of industry to solve post-war problems, democracy and individual liberty would be smothered "as in Germany and Russia."

Two Systems

There were two schools of thought, he said, on Canada's post war course. There were those who believed the profit motive and capitalism must be replaced by a collective system of production, and those who maintained salvation lay in giving free enterprise a maximum of freedom. Major Murray said he does not agree with either theory, contending that "ultimately the solution of the problem rests in the mind and soul of the individual."

There is no doubt that Communism, as adopted by the Union of Socialist Soviet Republics, has proved more efficient that the National Socialism of Germany or the Fascism of Italy,"' he said "but all totalitarian doctrines have this in common, that they displace the individual and defy the state. Also by their nature they cannot tolerate opposition or criticism."

He said it is recognition of this fact which promotes leader of collectivism in Canada to suggest that "drastic measures of force will be used to put down any attempt to sabotage a national socialist government."

Gave Up Too Soon

MEAFORD, Nov. 20—(CP). — William Chapple, deer-hunting in nearby St. Vincent township this week, decided to give up the fruitless hunt and, lending his gun to an ammunitionless fellow-hunter, he walked back to his car to return to Meaford. As he reached the car, the unarmed hunter looked up to see a large doe just across the road.

Crisis In Vichy Likely; Petain Resigns

By THOMAS F. HAWKINS
Associated Press Staff Writer

BERNE, Nov. 20.—(AP). —Marshal Henri Philippe Petain's reported plan to draft a democratic constitution, which the Nazis prevented him from promulgating, was viewed here to-day as an attempted master stroke to make way for a regime that would be acceptable to the Allies when France is freed.

It is known that the 87 year old Marshall, who is reliably said to have offered his resignation in protest against the thwarting of his plan, recently told friends that he was seeking a way to prevent a bloody revolution between the Vichy regime and the French Committee of National Liberation when Germans are driven out. Friends who know him well say he believed his decree would accomplish this result.

Opposes De Gaulle.

Petain's decree would have directed France back to the democratic constitution of 1875, it was said, and he would have renounced Pierre Laval as his successor. The Nazis banned both speech and decree.

Although it was regarded as doubtful that Petain intended to do anything that would ease the path of Gen. Charles de Gaulle, president of the French Committee of National Liberation, it was pointed out that by charting a path back to democratic administration, he could have opened the way for the committee's return to France.

(The BBC, quoting advices from Stockholm and Berne, said that Petain "is in a private Villa under strict German guard." The broadcast, recorded by U.S. government Monitors, said that "everything points to an acute crisis in Vichy.")

Information leaking across the French frontier said last night that a number of the marshal's closest friends, including three generals, had been arrested.

NEW YORK, Nov. 20—(AP)—The Morocco and Dakar radios in French Africa said today that a Vichy broadcast had announced the resignation of Marshal Petain—a report which was not confirmed from any other sources. The Morocco broadcast was heard in London by the Associated Press.

The Dakar radio, in a broadcast recorded by CBS, shortly afterward said reports of Petain's resignation "are confirmed by the Vichy radio."

Terrific Counter-Attack By German Army Forces Russian Withdrawal

Russians Offset Defeat At Rail Centre With Drive On Cherkasi
Paratroops Capture Town Of Ovruch

By HENRY C. CASSIDY—Associated Press Staff Writer

MOSCOW, Nov. 20—(AP). — Battling stubbornly against heavy German pressure, Red Army troops have abandoned the strategic rail city of Zhitomir but have offset that reverse with a surprise drive across the Dnieper River to the gates of Cherkasi, and the capture of Ovruch, 25 miles from Korosten, the Soviet war communique said today.

The retreat from Zhitomir, most serious setback of the 1943 campaign, was ordered by the Russian supreme command apparently when it was found impossible to reinforce troops holding that newly-captured junction on the Leningrad-Odessa railway. The Red Army forces withdrew to positions "more advantageous" for defence, the war bulletin said.

However, the drive against Cherkasi, midway between Kiev and Dnepropetrovsk, staged by air-borne troops and guerillas gave the Russians additional support for their left flank against reinforced enemy units and brought new threats of encirclement to German troops in that salient.

(A Reuters News Agency dispatch from Moscow said Russian Forces had driven to within a mile of Cherkasi after passing Dakhnovka, four miles to the northwest of the city.)

Gap Widens

Capture of Zhitomir by the Germans failed to re-open rail communications between the German armies in the Ukraine and White Russia, and occupation of Ovruch further widened the gap between the enemy forces. Russian paratroopers, as at Cherkasi, played a key role in the storming of Ovruch, the communication said.

Another Soviet advance was reported in the Rechitsa area in White Russia, where Gen. Constantin Rokossovsky's army advanced to within six miles of the confluence of the Dnieper and Berezina rivers. This point is 25 miles from Zhlobin, capture of which would seal off all rail lines leading to the beleaguered German-held city of Gomel.

Capture of Ovruch brought a salute of 12 salvoes from 124 guns for the Fourth Guard Airborne Division, ordered by Premier Stalin.

Canadians Say Flak Heavy Over Leverkusen

By FOSTER BARCLAY
Canadian Press Staff Writer

LONDON, Nov. 20 — (CP Cable) — Squadrons from the Canadian bomber group, including the Lion, Goose and Bluenose formations that hit Ludwigshafen the previous night, struck at Leverkusen last night in co-operation with the R.A.F. also taking part in the raid, R. C. A. F. headquarters announced, was the Moose Squadron.

Returning airmen reported defences surrounding the chemical centre were "very active" and said many of the aircraft were given rough rides as they bounced through the flak.

This heavy flak punched holes in many of the planes and Sgdn. Leader Lloyd Linnell of Weyburn, Sask., came home on three engines the fourth having been knocked out by shrapnel.

"We saw more flak than, ever before,"' reported Flt. Sgt. Bob Dixon of Edmonton, who chalked up his 13th ride last night.

A Halifax bomber piloted by Flt. Sgt. Bob Ritchie of Winnipeg had a close shave. The aircraft was filled with holes as big as footballs when caught by the flak.

"It was a poor night for searchlights and fighters so they filled the air with flak," explained Pilot Officer Al. Merkley of Vancouver, whose aircraft was caught in an ack-ack barrage for more than an hour.

However, the nightfighters were not entirely idle. Sgt. W. F. Smith of Toronto, a tailgunner, said his Lion Squadron Halifax was coned by searchlights and attacked by two Junker 88's, but escaped undamaged.

A fighter also attacked an aircraft piloted by R. L. Boe of Manville, Alta., and was shaken off after Gunner Sgt. H. S. Salkeld of Timmins, Ont., got away a long burst.

Yugoslav Troops Repel Germans

LONDON, Nov. 20 — (AP). — Yugoslav guerillas repelled heavy German attacks in various districts of Croatia, but were forced to retreat in Central Bosnia after a series of fierce battles in which the Nazis suffered 500 casualties, a communique broadcast by the Yugolslav Liberation Army said today.

German marines have landed on the island of Krk

The Yugoslavs said in confirmation of earlier claims and heavy fighting is in progress. In the vicinity of Senj, on the Croat coast opposite Krk, fierce enemy attacks were repulsed by Gen. Josip Broz' (Tito's) Partisan columns. Krk protects the seaward flank of Fiume. Heavy fighting also was said to be in progress on the island of Crew.

In Bosnia, the Yugoslavs were forced to fall back in the direction of Tuzla, 90 miles southwest of Belgrade, but they held firm against a strong Nazi thrust towards Gracanica, northwest of Tuzla.

The Yugoslav communique said at least 300 Germans have been killed and several hundred wounded in the fighting between Tuzla and Brcko to the northeast. Eleven enemy tanks were reported destroyed and two others damaged. ...

Partisans derailed a German train between the towns of Kakanj and Lsva, they said.

News Important MacArthur Says

Somewhere in New Guinea, Nov. 20 (AP)—News is as important to soldiers in the front lines as bread and bullets. Gen. Douglas MacArthur said today.

Occasion for his tribute to the fighting value of news was the first anniversary of the New Guinea army newspaper Guinea Gold, a tabloid of 30 000 circulation, whose daily Australian and American editions are carried to the front by plane, ship and native courier.

"New information on current events are the very breath of modern existence," MacArthur messaged the newspaper. "To the combat soldier they are as necessary as bread and bullets."

Saving Money

ALBANY, Calif., Nov. 20—(AP).—The clerk obliged when an 8-year-old boy walked into a hardware store and asked if he might look at some pliers. The boy reached into his mouth with the tool, gave a quick tug and extracted a tooth. "Thanks," he said — and he laid down the pliers and departed.

Carrier-Planes Turn Guns On Nauru

PEARL HARBOR, Nov. 20 — (AP). — A U.S. aircraft carrier task force moving boldly into the waters far to the southwest of Hawaii has added the punching power of its planes to that of the army bombers in greatly expanding the daily air attacks on Japan's mid-Pacific bases.

The carrier - planes Thursday unleashed the biggest raid yet of the six-day offensive by dropping 90 tons of bombs on Nauru, an important enemy air base 500 miles south of the Gilberts where earlier in the same day carrier aircraft struck at the Betio Island of the Tarawa Atoll.

The increasing tempo of the raids, concentrated until Thursday in the Gilbert and Marshall Islands, pointed to the conclusion today that the aerial phase of Admiral Chester W. Nimitz's promised Central Pacific offensive is well under way.

In the air blow on Nauru— its first by carrier based planes — several squadrons of bombers and torpedo planes started fires on the airdrome and shop areas, destroyed several planes on the ground and left a ship burning.

Seven Zeros got into the air at Nauru and the Americans shot down two.

No Santa Claus

NEW YORK, Nov. 20 (CP)—Luther Gulick, a member of the secretariat of the United Nations Relief and Rehabilitation Administration, said yesterday that no one should think the United States "is going to be a Santa Claus" or that the countries of the world want anything free.

Mosley Leaves Holloway Prison

LONDON, Nov. 20 —(CP)— Sir Oswald Mosley, the pre-war British Fascist leader, and his wife, were released from prison this morning, it was announced today, despite the protests of British Labor groups.

The former Blackshirt leader, who had been interned for 3½ years, left Holloway prison in a car with his wife who had been interned with him.

While a group of newsmen and photographers waited outside the jail, Sir Oswald was taken out by a rear door shortly after 7 a.m.

Decision to release the man in the days immediately proceeding the war organized his followers into a political troops dedicated to making Britain Fascist was announced by Home Secretary Herbert Morrison Wednesday. He said that Sir Oswald had been in failing health for some time, and that the release was

MOSLEY LEAVES
(Continued on Page 2, Column 4)

Slav Guerillas Asked To Return

CAIRO, Egypt, Nov. 20 —(AP)— Gen. Draja Mihailovic, chief of King Peter's guerillas in Yugoslavia, has called upon all officers and men of Ante Pavelic's Croation Army to desert and wait as friends for the arrival of "our great Allies who will soon be coming to our country," a Yugoslav army communique announced today.

The Pavelic Army, called "Domobrani," has been serving the Germans. Mihailovic's declaration said his commanders had orders "for accepting everyone whose hands have not been soiled by their brothers' blood."

Hitler Needs Aegean Isles as Club

Independent Attitude Of Turkey Becomes More Pronounced

By DEWITT MACKENZIE
Associated Press War Analyst.

Germany's claim to have occupied still more islands in the Aegean Sea, on top of the capture of Leros the other day from British and Italian forces, fits perfectly into the picture of growing dissaffection among Hitler's Balkan satellites and further marked signs of Turkish support for the Allies.

Hitler, in his swift drive to possess himself of all these little islands, which dominate the Aegean, is bent on creating a strategic barrier against the Allies in the Near East. His purpose is three-fold:

(1) To prevent invasion of the Balkans via the Aegean; (2) to keep the Allies from sending seaborne aid to the Russians via the Dardanelles and the Black Sea; and (3) to hold a club over the head of the Turks.

Apart from the fierce resistance of the Greeks and the Yugoslavs, there are increasing signs that many people of Bulgaria, Rumania and Hungary are striving to find a way to escape Hitler's clutch. Allied Headquarters in Algiers estimate that Hitler is being forced to employ some 44 divisions of varying strength—perhaps close to 500,000 men—in south-eastern Europe. That's far more than he can afford, in view of the terrible strain the Russian campaign is putting on his man-power. However, with the Balkans boiling he can't afford to take chances.

Naturally, as Hitler's troubles increase, so does the independence of the Turks. The point has been reached where in the past few days they have been permitting newspaper correspondents to file dispatches from Ankara, the capital, saying bluntly that Turkey is headed for war on the side of the Allies.

The censorship wouldn't pass any such language unless the Turks were feeling sure of themselves. This doesn't necessarily mean that they will want to join the war actively, or that the Allies will need them. It certainly means moral support and probably material aid —grant of bases, for instance.

The Weather

Peterborough Temperatures:

Today:		
	Night low..35	Noon 39
Yesterday:		
	Highest....46	Lowest....29
One year ago:		
	Highest....41	Lowest....18

Weather Forecast:

Georgian Bay—Moderate winds; fair and comparatively mild to-day and on Sunday.

Lower Lake Region—Moderate winds; fair and comparatively mild to-day and Sunday

Ottawa and Upper St. Lawrence Valleys — Moderate winds; fair and comparatively mild to-day and Sunday.

Lake Superior — Moderate winds; generally fair to-day and Sunday; not much change in temperature.

EXTRA!

YORKTON, Sask., Nov. 20. — CP).—Hon. John Bracken, national leader of the Progressive Conservative party, in an address here yesterday called for the abolition of "hyphenated Canadianism" and an expansion of the Hudson Bay railway.

LONDON, Nov. 20—(CP)—Formations of light Allied planes swept out across the Channel today in a swift follow-up to a heavy assault by the R.A.F. and R.C.A.F. last night on the German chemical centre of Leverkusen where poison gas components are made. The daylight foray was a continuation of the intensive new aerial offensive which has seen six heavy raids from Britain in four days.

Fear Nazi U-Boat Changes

Believe Huns Ready For New Tactics

By JOHN M. HIGHTOWER
Associated Press Staff Writer

WASHINGTON, Nov. 20 (AP).—The Germans still may have some tricks up their sleeves in the U-boat warfare, even though their fight is desperate and doomed.

Among naval experts here there is some belief that in the months ahead the Nazis may attempt to expand their underseas offensive from the Atlantic into the Indian Ocean and perhaps the Pacific.

This would amount to a major change in enemy submarine warfare and would call for consequent changes in strategy by Allied forces defending world-circling supply lines. Until the defensive strategy was perfected the Germans might hold a temporary advantage and send upward the curve of Allied ship sinkings which for months has been extremely low.

The aim would be, of course, to force a dispersal of the Allied forces which have crushed the U-boats in the Atlantic and delay the hour of final decision.

The Germans, in the last few months, have been losing submarines at the rate of 30 a month—faster than they are believed to be able to build them.

Russian Would Ban Press

Relief Conference Vetoes Suggestion

ATLANTIC CITY, N.J., Nov. 20. —(AP).—For the first time since its meetings began here two weeks ago, the United Nations relief and rehabilitation conference to-day started issuing regular written statements setting forth proposals under consideration.

Before the idea of issuing statements to the public was adopted yesterday, an UNRRA spokesman who asked anonymity stated flatly that Russian Ambassador Andrei Gromyko had been defeated in a move not only to refrain from issuing statements but also to ban newspapermen from the sessions.

Two hours later, however, a Russian delegate, Eugene S. Sergeev, told press representatives that Ambassador Gromyko, in Washington, had authorized him to say "he had never made any such suggestion or anything like it."

The UNRRA spokesman said Gromyko objected to admittance of the press on the ground some matters under discussion were so delicate that publication might cause serious misunderstandings. As an alternative, the spokesman said, Gromyko proposed that a digest of the proceedings be made public at the end of the sessions.

Three delegates—Dean Acheson of the United States, John J. Llewellin of Britain and Jan Masarykk of Czechoslovakia—led the opposition to any ban on the press.

Nazis Start Evacuation Of Peninsula

Rumanian Troops Flee To Odessa By Boat From Crimea

BERNE, Nov. 20.—(AP). — The Bucharest correspondent of the Swiss newspaper Gazette De Lausanne reported to-day that Rumanian divisions attached to the German army in the Crimea had begun evacuation of the peninsula.

It was hoped to remove at least 50 per cent. of the Rumanian troops comprising seven divisions, who have been garrisoning that section of the Russian front, the dispatch said.

The correspondent added that one division already had been successfully transported as far as Odessa "despite the surveillance of the Russian fleet."

The dispatch said the rest of the withdrawing army included one division of cavalry, one armored, one tank, two light and two mixed divisions. To facilitate the expected mass transport, Rumanian authorities have banned heavy shipping of civilian goods to the provinces of Bessarabia, Ruthenia and Bukovina, the correspondent wrote.

Germans Start Samos Invasion

LONDON, Nov. 20 — (CP). — The Ankara radio said today that the Germans had begun attempts to invade Samos, Greek island to the north of the Dodecanese and next to the last Aegean stepping stone known to be in the Allied hands.

The reported invasion attempt began after the fall of Leros in the Dodecanese this week to the combined attack of German sea and air-borne troops.

Castelrosso, easternmost of the Dodecanese, is believed still held by British troops, but the Germans yesterday said they had taken three other small islands, including Ikaria, Patmos and Lipsos, and were holding a fourth island, Furni.

Montreal Reporter Torpedo Victim

MONTREAL, Nov. 20 — (CP).—Eddie Burns, well known in Montreal newspaper circles a decade ago, has been lost at sea following torpedoing of his ship, his father was advised yesterday by the United States coastguard. He was serving in the U.S. Merchant Marine.

Burns worked on the Montreal Herald here in 1927-28 and later was employed by the Montreal Star, Toronto Star, Calgary Herald, and Chicago Tribune.

Plenty Of Subs

WASHINGTON, Nov. 20—(CP)—Rear Admiral Francis S. Low, chief of staff for the 10th United States fleet, assigned primarily to the destruction of submarines, said yesterday that "there are a good many submarines left and they have a good deal of potential power."

M. Rawlinson LIMITED
610 YONGE ST. TORONTO KI. 5125
Moving PACKING SHIPPING STORAGE

Negress Is 119

LYNCHBURG, Va., Nov. 20—(CP).—A Negress who said she was 119 years old registered here yesterday for a liquor rationing book. She told John Camm, manager of the local staff liquor dispensary, that she was tired of "imposin'" on her grandchildren by using their coupons.

Canadian Units Move Back Into Front Line

By ROSS MUNRO
Canadian Press War Correspondent

LONDON, Nov. 20—(CP Cable)—Canadian troops, moved out of the Sangro River line for a rest after weeks of continuous fighting in the Italian campaign, are beginning to return to the front, it was indicated today in a dispatch from Canadian Press war correspondent Maurice Desjardins.

In his dispatch Desjardins said that a French-Canadian regiment (the Royal 22nd from Quebec) had moved to an advanced position after a fortnight's rest. He told how the French-Canadian troops were cheered on their way by the Italian populace and said that prior to their departure the mayor of the town had given a dinner for the regiment's commander and his officers, stating that the personnel of the regiment "....are worthy of the highest praise."

With little activity in the Sangro River battle line for the last two weeks and with few stories being received here concerning the Canadian forces in Italy, it was assumed that most, if not all, Canadian formations had been temporarily withdrawn.

Backing up this assumption was a dispatch received yesterday from Douglas Amaron, Canadian Press war correspondent, that said the Canadian forces which have formed the left wing of the British 8th Army had been resting. He described it as "a hard-earned rest" following weeks of tough going through the Apennine Mountain sector of Italy.

However, with the weather clearing and indications pointing to an approaching major battle to throw the Germans from their winter line in Italy, it appears that at least some of the Canadian units have been switched back to the front.

Legion Bingo Sends Smokes Overseas

The overseas cigarette bingo held in the Canadian Legion Hall Friday night was well attended, and the following names of soldiers, airmen and seamen who will receive 300 cigarettes each were drawn from the box.

Cpl. K. A. Self, RCAF; Sgt. Ed. Cairns, RCE; Pte. B. K. Stewart, RCASC; Pte. George Plester, RCASC; Cpl. K. E. Milton, S. D. and G.H.; Driver W. G. Saunders, RCASC; Pte. J. E. W. Bennett, 4 CIRJ, Pte. R. J. Orr, CAOS; Pte. S. G. Moncrief, S.D. and G.H.

Cpl. Frank Dunford, S.D. and G.H.; Pte. R. J. Wyllie, RCOC; Sgt. A. S. Yelland, CAOS; Pte. F. G. Maloney, CAOS; Pte. Nelly Park, CWAC; L/Sgt. G. A. Chappell, RCA; Lance Corporal Claude C. Goodrich, 5 CIRU; Pte. D. J. Farthing, CAOS; O/S R. G. White RCN; Sgt. W. T. Jones, RCA; Lac H. C. Hawley, RCAF; Gnr. W. J. O'Brien, RCA; Gnr. R. C. Nicholls, RCA.

Pte. W. O. Francis, CAOS; Spr. R. E. Davis, RCE; Pte. Francis Heffernan, CAOS; Tpr. Alan Young, 3 CACRU; L/Sgt. F. M. Gronert, RCE; LAC. E. N. Hall, RAF; Spr. J. Houghton, RCE; Gnr. J J. McGuire, RCA; Pte. E. P. Payne, RCOC; L/Cpl. R. B. Mowry RCA; Sgt. W. S. Shea, RCAF; Gnr. W. G. Bayliss, RCHA; Pte J. W. Downer, H. and P. E. Regt.

CANADA'S MUTUAL AID — The sturdy Soviet ship, Wellan, is loaded to the plimsol line with a cargo of Canadian goods destined for the Russian people. These are accumulated through the operation of the Mutual Aid Act as well as activities of the Canadian Aid to Russia Fund. Picture at RIGHT shows Capt. Malahoff, youthful skipper of the Wellan, Malahoff is one of the youngest captains in the Soviet Navy and holds Order of Lenin.

Says Japs Trapped On Bougainville

By SPENCER DAVIS
Associated Press War Correspondent.

ABOARD A U.S. TASK GROUP FLAGSHIP OFF BOUGAINVILLE, Solomons, Nov. 16 (Delayed)—(AP) — The American naval task force raid on Buka demonstrates the Japanese won't be able to get the bulk of their estimated 40,000 troops off Bougainville Island, the commander of the force said here to-day.

Capt. Arleigh A. Burke, commander of the group, led a roving light surface force in an offensive sweep of waters between Rabaul, enemy feeder base on New Britain, and Buka Island.

His warships stood off Buka without interference and hurled 100 tons of shells in a pre-dawn bombardment of the airdrome and shore battery positions.

"The Japs won't be able to get all of their people off Bougainville" Burke commented. "They'll evacuate some by barge, but it will cost them ships and men to do it.

"They have two alternatives — sacrifice troops or their fleet. If they try to compromise— that is, some troops and some ships—it will cost them more."

MORE ABOUT—

British Take

Continued from Page 1

Farther south near Rionero there were other clashes between 8th Army patrols and the Germans and the announcement said these also produced many Nazi casualties.

The occupation of Perano threatened German concentrations both at Archi and at the larger village of Bomba, four miles farther up the river.

American troops of the 5th Army gained ground along the northern part of their line above Venafro, pushing ahead in difficult terrain and in the face of heavy German artillery fire. Big guns of both sides flazed along the whole 5th Army front.

Weather Rrough

Bad weather curtailed air operations sharply yesterday, but occasional breaks in the cloud cover enabled fighters to attack communications both in Italy and in Yugoslavia.

Spitfires damaged a locomotive and nine railway cars and 13 trucks near the Adriatic port of Split.

American dive-bombers attacked a bridge near Cassino north of the Mignano front and fighters strafed the Germans in the town of Barrea, northeast of Isernia.

R.A.F. Bostons bombed roads and buildings at Lanciano, 20 miles south of Pescara on the Adriatic, on Thursday night.

Spitfires attacked road and railway targets southwest of Metkovic in Yugoslavia and shot up two camouflaged oil tanks south of Durazzo in Albania.

In aerial operations two enemy planes were brought down and three Allied planes failed to return.

Richelieu Ready

ALGIERS, Nov. 20—(CP). — The 35,000-ton battleship Richelieu, pride of the French Navy, has arrived here from the United States to resume its place in the struggle against the Axis.

Canucks Selected Winter Project

CAMPBELLFORD, Nov. 20 (ENS). —Bedspreads, waste paper baskets, and dresser scarves are the accessories chosen by the Janie Canucks of Seymour East as their winter project. At least the popularity of these items was indicated at the meeting of the branch held Thursday afternoon when members responded to the roll call by naming the accessory they had chosen to make. The meeting was held at Miss Enid Hay's home, and the leader, Mrs. George Airhart, gave the group notes on counter panes and demonstrated making a bias binding. The hostess served refreshments at the close of the meeting.

Circle Meets.

Preliminary arrangements for a supper which will mark their December meeting were made by members of St. Andrew's Mission Circle at their regular gathering Thursday evening, which took place at the Manse. Mrs. Edison Wynn was named convener for the supper. Upwards of 35 attended the meeting which was in charge of the president, Miss Hazel Atkinson, while Miss Geraldine McMullen convened the program which was highlighted by a talk on "Missions in British Guinea," by Mrs. J. O. Ralston. Mrs. Jack Clark and Miss Muriel Milne assisted with the devotional period, and other items included an instrumental number by Mrs. Doris Thompson and Josephine Locke, and a vocal duet by Mrs. J. Clark and Mrs. Jack Cowell. Hostesses for the meeting were Mrs. Earl Gummo, Mrs. R. H. Townsend and Mrs. Alex. McKenzie.

MORE ABOUT—

Mosley Leaves

Continued from Page 1

being given on medical grounds.

However, once made public this decision aroused a storm of protests. Petitions and public demonstrations spread in various parts of the country.

Morrison said the suggestion of the Transport and General Workers' Union, Britain's largest labor union, that the government was breaking faith with the people was "totally unfounded." He promised he would tell Parliament at its next sitting the reasons for releasing the Mosleys.

Third Explosion Hits London

LONDON, Nov. 20 (CP)—A mysterious explosion—London's third in a week—which smashed a five-storey building in the Soho district last night was followed today by an equally mysterious claim in the German communique that Nazi planes had bombed the British capital, although no planes or sirens were heard here.

The lack of official explanation of the blast aroused suspicions that one of Germany's long-promised secret weapons might have been brought into play, but such theories found no confirmation.

"It was exactly like a scene from the blitz," said one eyewitness to the explosion which blasted out windows for 400 yards around.

The Ministry of Home Security said it was convinced the explosion was not due to enemy action. Unofficially, all three blasts have been attributed to faulty gas mains.

"Secret weapon" theories included speculation the blast might have been caused by a Junkers stratosphere plane flying out of earshot, by a long-range rocket gun, or by a radio-controlled glider bomb.

No one reported hearing the rush of any approaching prejectile, finding any parts of projectiles, or other evidence to indicate that the building was struck from the outside. Airmen said even a stratosphere plane could be heard by radio locators.

Bags Big Bear

HASTINGS, Nov. 20—(ENS). —While hunting for deer near Bruett Lake, Ned Fitzpatrick, accompanied by Jack West and Harry Scriver, shot a bear weighing 250 pounds. Mr. Fitzpatrick bagged the bear, but not without difficulty, for he found his gun was frozen, and after maka fire to thaw it out, he trailed the bear for two hours before he was able to shoot it.

Ahead Of Schedule

WASHINGTON, Nov. 20—(CP).—Navy Secretary Frank Knox said yesterday that United States forces are "ahead of schedule" in the campaign to drive the Japanese from the South Pacific.

Club Pays Tribute To 2 Boys Killed

The Friday Night Club welcomed back this week an ex-member, as guest speaker. J. R. Morrow graduated from Peterborough Collegiate in 1936. After finishing his course in Commerce and Finance at Queen's University, he embarked upon his career in the Bell Telephone Company of Canada. Mr. Morrow was introduced by a former class mate, Norm Allan, president of the club.

Speaking on "Psychology in Youth," Mr. Morrow gave the younger members of the club information which would help them in choosing their vocation. He told the part played by psychology in the modern employment services, and how employers tested prospective employees, so that they might be placed at a job for which they were most suited. Mr. Morrow advised that it was every young man's duty to prepare himself to the best of his ability, so that he would be able to meet present industrial conditions, and make a success of his career.

The motion of thanks made by Wilton Hillier, expressed the club's gratitude and appreciation to Mr. Morrow, for his address.

After the chairman had reminded the fellows of the special program scheduled for the following week, when lady friends would be invited, Don Forde led the usual club sing song. Don Chamberlain, a club guest, won the door prize.

Before the close of the meeting, the club stood for a few moments of silence, in the honor of George Hall, and Gerald Fitzgerald, two members of the club who have made the supreme sacrifice, but whose names will live in the Friday Night Club, as long as the club exists.

FIRE CHIEF'S SON OVERSEAS —Mr. and Mrs. Clark of Lakefield have just received a cable from their son, Pte. William H. Clark, who has arrived in England. He is a graduate of Lakefield High School and was employed at Whitaker's before enlisting. Pte. Clark's father is the Lakefield fire chief.
(Photo by Doris Shewen)

Injured Husband Lies Helpless In Bedroom Unable To Secure Aid For Dying Wife

OTTAWA, Nov. 20—(CP). — Provincial Police last night pieced together the story of how John Gray (age unavailable) had to lie beside his dead wife for more than 24 hours because injuries suffered in a fall in the house prevented him from summoning aid.

Sgt. R. P. Labelle of the Provincial Police said that Gray is believed to have suffered the injuries Wednesday night. It was not until Friday that he was able to rally enough strength to leave the house and inform neighbors.

Labelle said that Gray was still in a semi-coma and could not give a coherent account of what had happened. Gray told police that he did not know when his wife died but that he knew her death had taken place while he was helpless at her side.

Coroner J. S. Nelson said a preliminary examination revealed that Mrs. Gray, 58, died of a heart attack.

Jungle War Bitter Near Plateau

Australians Advance Seven Miles Jap Fliers Active

ALLIED HEADQUARTERS IN SOUTHWEST PACIFIC, Nov. 20 (AP) — Australians have lunged through savagely resisting Japanese in defense, rain-swept jungles to within one mile of commanding plateau positions on the New Guinea flank of New Britain but the enemy airforce has pulled itself together on the Solomon flank to hit back at the Allied invaders of Bougainville.

On New Guinea's Huon Peninsula —it points like a directing finger at the backdoor route to Rabaul— the Australians have moved seven of the eight miles northwest from Finschhafen to Sattelberg. At Sattelberg, the Japanese hold defences along the edge of a 3,000 foot plateau which overlooks the Finschhafen area.

Shoot Down 16.

At Empress Augusta Bay, on the west-central coast of Bougainville, 35 Japanese bombers and fighters appeared in daylight Wednesday, according to the latest advices from Admiral William F. Halsey. American fighters shot down 16; anti-aircraft destroyed another; and an 18th fell victim to balloon barrage cables. But a few raiders got through to inflict casualties with their bombs. Two American fighters were lost.

This raid followed by a few hours another, reported yesterday, during which Japanese planes succeeded in sinking a small ship of a reinforcement convoy and causing some loss of life.

The fourth raid of the war and the third this month was made by U.S. heavy bombers on Soerabaja, Java, a 14-hour, 2,400 mile roundabout flight to Australia. The bombers, carrying 27 tons of explosives, also made their first assault of the war on an airdrome at nearby Bali.

To Hit Balkans

MADRID, Nov. 20 (AP)—Spanish newspaper correspondents in Berlin reported yesterday the Germans believe a considerable part of the Allied army in North Africa now is en route to Russia for a drive into the Balkans from the Russian front.

Army Cuts Down 13 Billion Dollars

WASHINGTON, Nov. 20—(AP)—The United States Army's disclosure that the Army has more money than it needs touched off to-day a series of developments.

Out of the announcement that the War Department is turning back $13,000,000,000 to the Budget Bureau, came these significant turns:

1. The Army was pictured as considering the mighty production effort at its expansion peak. Some drastic cutbacks, notably in small arms ammunition, already have been made.

2. The Army's manpower needs have been revised downward by more than 500,000 men.

3. It was disclosed that preliminary steps already are under consideration for Government and industry to work out tentative plans to reconvert war factories in the United States to peacetime production.

Cheese, Produce and Livestock

TORONTO FRUIT

TORONTO, Nov. 20 — (CP). — Wholesale fruit and vegetable prices were unchanged here today.

WINNIPEG GRAIN.

WINNIPEG, Nov. 20 — (CP). — United Kingdom and American interests were again in the market for Canadian wheat on Friday on the Winnipeg Grain Exchange, and combined to purchase 1,250,000 bushels.

Rye futures were up for most of the session and closed ½ to ¾ cent a bushel higher. Fair support was offered in the pit by local and outside buyers.

The British wheat export business was estimated at 750,000 bushels of Nos. 1 and 2 Northern, while transactions with the United States Commodity Credit Corporation involved 500,000 bushels.

Hog Quotations In Peterborough

SATURDAY, NOVEMBER 20

Hogs: 16.40; sows, $12.25.

Eggs: A large 45c; A medium 44c; A pullet 40c; B grade 38c; C grade 35c.

Cream: Special 44c; No. 1 43c; No. 2 40c (including Government bonus.) If delivered 2c extra.

The Quaker Oats Company quotes Ontario Winter Wheat No 1, $1 10; No 2, $1.10; No 3 $1.08; milling oats 62c; buckwheat 68c.

Italians Wipe Out 200 More Nazis

AT A SWISS-ITALIAN FRONTIER, Nov. 20 (AP)—The newspaper Corriere Del Ticino at Lugano, Switzerland, asserted to day that Roberto Farinacci, Minister of State in Mussolini's puppet government, is about to take over leadership in German-controlled northern Italy from Mussolini.

Mussolini was reported to have retired to a Villa at Lake Garda, in bad health and fearing an attempt on his life.

Reports of clashes at many localities in Northern Italy are coming across the border.

A dispatch to Libera Stampa at Lugano said at least 200 Germans were killed in a two-day battle near the frontier Sunday and Monday.

GENERAL INSURANCE

THE Halifax Insurance Co.
"Canada's Oldest Insurance Company"
CLEGG & McCLELLAN
All Classes of Insurance
142 Simcoe. Phone 6251

STAN DARLING
Insurance
Fire, Auto, Accident and Health, Plate Glass, Liability and Life.
346 WATER ST. PHONE 8884

PERSONAL PROPERTY FLOATER INSURANCE
Protection everywhere, anytime. For full details, Phone 5542
DIXON & HURLEY
General Insurance 391 Water

T. MARK & SON
General Insurance
360 WATER ST.
Phone 5425

INSURE IN SURE INSURNCE
C. J. RAY
418 Water Street Tel. 4143
Fire Automobile Sickness and Accident, Plate Glass Liability Life Etc.

TAKE IN THE WELCOME MAT . . .

when winter comes to your house! Shut out the cold weather by installing ROCK WOOL Insulation! Your home will be warm and snug even though your fuel supply is less than last year. And insulating is patriotic as well as sensible . . . by sealing your home against winter winds, you require less fuel! Call 4655 TODAY for an estimate!

ESTABLISHED 1840 — The — TELEPHONE 4655

PETERBOROUGH LUMBER CO., LTD.

Listen to CHEX for our program "Drums" every Tuesday evening 9:00 to 9:30 p.m.

— — — — Clip Here and Mail to Some one in Service — Do It Now! — — — —

The Home Front

Service Edition of the Peterborough Examiner

VOL. 1. EVENING EXAMINER — PETERBOROUGH, SATURDAY, NOVEMBER 20, 1943 NO. 6

Doing Their Bit.

Three sons of Mr. and Mrs. Sidney Henwood are on active service, Mr. Henwood is a veteran of the last war and to date has given six blood donations and the three remaining members of the family, including Mrs. Henwood have given a total of 15 blood donations.

Memorial Service.

In Knox United Church on Sunday a memorial service was held for Cpl. Bernard Sanders. Cpl. Sanders enlisted with the Prince of Wales Rangers, went as a reinforcement to the Hastings and Prince Edward Regiment and gave his life in Italy.

No Great Help.

It has been figured out that single persons earning $15 a week will receive exactly one cent extra in their pay this week as a result 1.4 per cent increase in the cost-of-living bonus. The single employee earning $20 will be eight cents better off.

Post War Plan.

The Canadian General Electric Company has a committee hard at work planning post war projects and making surveys of the problems which must be met in switching back from war production to peace time needs.

Deer Hunters Out.

Deer hunters are out in great force and as yet few parties have been able to get their quota. However the deer passing through Peterborough seem to be more numerous than ever.

No Hard Coal.

With the thermometer hovering around the 10 above zero mark the Peterborough coal yards report receipt of no hard coal since the recent strike in the United States.

Only Three Umbrellas.

A survey made in the George street stores revealed that only three umbrellas were in stock.

Peter Westbye Passes.

Peter Westbye for years general manager of the William Hamilton Company is dead in his 66th year. His only son Eric is with the R.C.A.F.

Get Silver Pins.

During the past week eight donors received their silver pins at the Peterborough Blood Donors clinic revealing that they had given six blood donations.

Two Airmen Killed.

A pilot instructor from Hamilton and a student airman from New Glasgow, Nova Scotia were instantly killed when their trainer crashed in Burleigh township.

On The Sport Front.

Whipper Billy Watson of Toronto won the roughest and most exciting wrestling match of the season here this week, beating the Polish grappler, Jan Gotch. The two were even with a fall each when Gotch was disqualified. The House Basketball League at the Y.M.C.A. is under way. Joe Stewart's Algerines, Harry Currie's Destroyers and Pete McArthur's Fairmiles were the winners in the opening games. Outboard Marine girls piled up a score of 3248 in a Ladies' Five-pin League game this week to take three games from Westclox.

CENTRE THEATRE
SUNDAY EVENING
8.30 P.M.
Evangelistic Service
SPEAKER:
REV. HAROLD E. LEWIS
OF TORONTO
SPECIAL MUSIC
A Ladies' Trio from Toronto
Song Leader
Mr. Bernard Aldridge, of Toronto
Everybody Welcome
These meetings are sponsored by a group of Christian Business Men.

Your Church News

Honesty In All Things

By NEWMAN CAMPBELL.

(The International Uniform Lesson on the above topic for November 21 is Exodus 20, 15, Leviticus 19, 11, 13, Luke 19, 1-10, 45, 46, the Golden Text being Exodus 20, 15, "Thou shalt not steal.")

Thou shalt not steal. What commandment is more often violated than this? We may not steal our neighbor's money, silver, or other portable property, but we may take his good name, we may cheat him too much for something of ours he wishes to buy, even cheat him at some game we are playing merely for fun.

In our civilization property rights are very important. They are fundamental, and those who take away what is ours, are doing us a wrong. They are also doing themselves a wrong, as their characters suffer when they break this commandment. We have a right to protect our property, whatever it may be, but that does not mean that we shouldn't share what we have with others who have nothing. No follower of Jesus could possibly think that.

"Thou shalt not defraud thy neighbor, neither rob him: the wages of him that is hired shall not abide with thee all night until the morning." We talked about this verse in a recent lesson so need say no more about it here.

Story of Zacchaeus.

Now we pass to the New Testament story of Zacchaeus, the little man who was a tax xcollector for the Romans and so despised oy his countrymen. He was the chief publican and rich.

Jesus arrived at Jericho, which is situated far below the sea level and was considered a very wicked city. The fame of Jesus must have reached the city and people were anxious to see this Man they had heard about. Zacchaeus, being very short, and fearing that he would miss the sight of the Lord, climbed a sycamore tree and looked down from his branch as Jesus came near.

When Jesus came to the place where Zacchaeus was, He looked up and saw him and said, "Zacchaeus, make haste and come down, for to-day I must abide at thy house."

Imagine Zacchaeus' excitement and how honored he must have felt. He made haste to come down and received his Master joyfully. Others were not so pleased, and said to one another that "He was gone to be guest with a man that is a sinner."

Jesus went home with Zacchaeus and Zacchaeus was so moved that he stood up and said, "Behold, Lord, the half of my goods I give to the poor; and if I have taken anything from any man by false accusation, I restore to him fourfold."

Zacchaeus had been converted in the course of the conversation he had had with Jesus. He had suffered a real change of heart. He probably had known of the dislike with which he was regarded by the loyal Jews. He not only worked for the Romans, but he may have cheated his neighbors by making them pay more taxes than was right, extorting money from them. Now he was convicted of his wrongdoing by his own conscience. He saw himself as the cheat and sinner he was, and he started right then to make amends. He would give half his wealth away. The law required him to give back only one-fifth of what he had stolen by over taxing, but he preferred to treat the matter as plain and simple theft, and make the fullest possible measure of amends.

Zacchaeus Is Saved.

"And Jesus said unto him, This day is salvation come to this house, forsomuch as he also is a son of Abraham. For the Son of Man is come to seek and to save that which was lost." This beautiful story is one of the happy days in Jesus' life on earth. He had saved a soul, made it whole again.

Some time after this incident, Jesus, being now in Jerusalem, went to the temple. Once He had cleared the money changers out of the outer court where they were selling sacrifices to the people. They were back again, and Luke tells us that "He went into the temple, and began to cast out them that sold therein and them that bought, saying unto them, It is written, My house is the house of prayer; but ye have made it a den of thieves."

By this action Jesus meant to show the multitudes around Him in a way they could not mistake, that the holy house was already desecrated by the intrusion of this bargaining, and made a place no better than a large bazaar. They were profaning their temple not only by this buying and selling, but by the spirit they manifested.

The religious decay of the nation grieved Him, for He saw that a mere outward service, an observation of the forms and ceremonies without a change of heart, were leading the Jewish religion to decay and ultimate ruin.

(Distributed by King Features Syndicate, Inc.)

A Marvellous Privilege

REV. E. R. JAMES.

Jesus said unto His disciples: I have called you friends"—St, John 15, 15.

A startling statement made by the King of Kings. To a band of plain men He says: "I have called you friends." Then follows the natural development: "For all things that I have heard of My Father I have made known unto you." The time of testing that friendship is at hand. The hearts of those men are very heavy; the tragedy is close at hand. In a few hours He will be arrested. They will leave Him and flee. He leans on a greater Friend: "I am alone, yet not alone, for My Father is with Me."

A great modern thinker says that the man whom the Lord Jesus calls 'Friend' has received the D.S.O. Cross from the Lord Himself.

Friend is a very important word in human vocabulary. More than four thousand years ago God called Abraham to leave Ur, a city of high civilization, and go into the wilderness. It was an adventure of faith. There God revealed to him something of His mind and character and gave him marvellous promises which are still being fulfilled. Both Arab and Jew give Abraham the title of "The friend of God." They recognized the close intimacy between God and Abraham.

Centuries later, in the fulness of time, God sent forth His Son, born of human Mother by the operation of the Holy Spirit, to reveal the fuller character of God and God's desire for the friendship of ordinary men. In the days of His earthly ministry Jesus Christ called a small band "to be with Him" as the inspired writer puts it. Through the weeks and months of close intercourse He was revealing Himself to them, hoping that they might discover His great secret. Slowly, gradually His personality held and fascinated them. Though Jews they began to give Him the value of God.

Very soon they recognized that His teaching was "a new teaching." It aroused the bitter hostility of the professional teachers of the Jewish Church who sought to slay Him because He upset their traditional rules and above all taught that He was the Son of God.

He spake words of mystery and difficulty so that many of His disciples on the outer fringe "went back and walked no more with Him."

At that critical time "Jesus said to the twelve: Will ye also go away? Then Simon Peter answered Him, Lord, to whom shall we go? Thou hast the words of eternal life; and we believe and are sure that Thou are that Christ, the Son of the living God." Simon Peter is not far from the great discovery. How the Master's heart must have glowed at these words.

The Kingdom of God is based on fellowship and friendship. Harnack, the famous German theologian, impresses upon us that the Christian faith conquered the Roman world not through a highly organized missionary society but through the friendship of men and women who went forth showing sympathy and friendship with slaves and ordinary people. That world of long ago saw a fellowship and friendship never seen before.

To-day the Christian Church has failed to develop and practise Christian friendship and fellowship.

The outside world will be quick to recognize such brotherhood and exclaim like men of old: "We never saw it in this fashion." For the Christian religion is based on brotherhood and friendship. It believes that Jesus Christ came into the world to make us the sons of God and to create a friendship one with another that is not found anywhere else. The Spirit of Christ will break down the barriers of race and color and class. When men see such brotherhood and friendship practised they will be attracted to the Christian Church.

Plato in his search for beauty, which he called an everlasting spiritual reality, develops the thought that if a man had the eyes to see the Divine beauty he would in time become beautiful himself and so become a friend of God. "I am the beautiful Shepherd" is a recognized translation of "I am the Good Shepherd." Jesus Christ has sent us His Holy Spirit to open our eyes to see His loveliness and beauty in the four portraits in the Gospels. By that same Spirit Christ will be formed in you. Something of His sweetness and beauty will be seen in you and men will seek your friendship in order to discover the secret of your attractiveness. It is God's ideal to save men through the friendship of men who are revealing Christ in their lives.

LORD, I BESEECH THEE, SHEW ME THY GLORY.

GOSPEL HALL

McDonnel St. (Near Water St.)
Meetings Lord's Day (D.V.)

11 A.M. ......Breaking of Bread
3 P.M. ..School and Bible Classes
7 P.M. ..Gospel and Song Service
Subject, "A CALL FOR HELP"
Wednesday, 8 P.M. ....Prayer Meeting.
Friday, 8 P.M. ..Young People's Meeting.

"Believe on the Lord Jesus Christ and Thou Shalt Be Saved."—Act 16:31.

KNOX UNITED CHURCH will observe its 33rd anniversary on Sunday, November 21. The services will be conducted by the Reverend David Wren, M.A., B.D., a former pastor of Trinity United Church, but now of Stratford. A cordial invitation is extended to all members and adherents and Mr. Wren's many friends in the city to attend the services. The choir will be assisted by Miss Alice Rourke of Pickering College, Newmarket, as guest soloist.

Knox Church Will Observe 33rd Anniversary Sunday

Knox United Church will celebrate on Sunday its thirty-third anniversary with the Rev. David Wren of Brantford as special preacher. It was actually dedicated for divine worship on December 11, 1910. It had its first origin back in 1872, when an inter-denominational Ladies' District Visiting Association was formed with the main object of providing religious instruction for the fast-growing southern and western portion of the town.

Mr. James A. Hall and Miss L. Dickson were delegated to do duty in the district south of Charlotte Street. They found a great need of Sunday school accommodation in this district. The first school was opened in 1872 in a building on the east side of Aylmer Street, between Charlotte and King Streets, which they were interested to find was the site of the first Presbyterian Church here—forerunner of St. Andrew's. This building soon proved too small, and in the following year a new site had to be provided. A vacant lot was found available on Dalhousie Street between Stewart and Rubidge Streets, owned by a Mr. Walter Patterson, who leased it to them for a term of 20 years at a nominal annual rental of $1, and a building was erected thereon. The school grew rapidly under the superintendency of Mr. Walter Johnston.

In 1892, upon the expiry of the lease, when the owner required the property for other purposes, the present site of Knox Church was acquired for $1,250, which included a grant from Peterborough's universal benefactrix, Mrs. Charlotte Nicholls. However, a proposal to erect a building fell through, and the school was disbanded for 10 years.

In 1902 a building was erected at a cost of $4,000. It was known as a St. Paul's Church Mission, and on Feb. 1, 1903, it was opened as such. It was set apart as a Mission Church in 1905, under the name of Knox Presbyterian Church. On Jan. 1, 1907, it became an independent congregation, and in April of that year the Rev. H. J. Keith was inducted as first pastor. In 1909, encouraged by a gift of $5,000 from the Nicholls Trust and other large donations, it was decided to erect the present edifice. On April 16, 1910, the cornerstone was laid by the Lieutenant-Governor of Ontario, the Hon. J. M. Gibson. Sunday, December 11, 1910, was a red-letter day in the history of Knox, for on that day long-cherished hopes were fulfilled, and the new church dedicated to divine worship by Dr. D. D. Marsh of Springville, Moderator of the Presbytery, with the Rev. Robert Johnston of Montreal as special preacher.

The building of the church was commenced in the fall of 1909 and the church was officially opened in November, 1910. The members of the building committee were: Rev. Dr. Keith, who was then minister, Andrew McKenzie, chairman, H. J. McCannan, secretary treasurer, R. F. McWilliams, now Lieutenant-Governor of Manitoba, J. W. Buyers, Robert Mulligan, Howard Shurter, David Hamilton, J. P. Ego, Joseph Morrison, Robert Clifford. Those still living and active are Rev. Dr. Keith now of Ottawa, Andrew McKenzie, H. J. McCannan, Robert Clifford and J. W. Buyers, who is at present somewhat indisposed.

CHRISTIAN SCIENCE

183 CHARLOTTE STREET
All Are Cordially Invited to Attend
SUNDAY CHURCH SERVICE - 11:00 A.M.
Subject For Sunday, November 21st, 1943:
"SOUL AND BODY"
SUNDAY SCHOOL - 12:30 P.M
Wednesday Evening Meetings are held at 8:00 o'clock, which include Testimonies of Healing through Christian Science.
FREE PUBLIC READING ROOM

THE SALVATION ARMY

SIMCOE and AYLMER STREETS
Major and Mrs. A. Dixon, Commanding Officers

Saturday, 8 P.M. ....Open Air Service, George and Simcoe — In Event of Inclement Weather Meeting Held in Temple.

11 A.M. ...."OUT OF THE BLUE, COMES THE WHITEST WASH"
3rd Message of Special Series
3.15 P.M. ....Praise Service of Music and Song
7 P.M. ...."LIFE'S PROFIT AND LOSS"
Broadcast CHEX 7 p.m. to 7.30 p.m.
Directory 10.15 a.m.—Sunday School 2.15 p.m.
Wednesday, 8 P.M. ...."Fireside Chat"
Friday, 8 P.M. .... Holiness Meeting

Unveil Book of Remembrance In George Street Church

An impressive and unique service is to be held at George Street United Church on Sunday morning when a "Book of Remembrance" will be unveiled. The beautiful leather-bound volume contains the names, numbers, and rank and service units of approximately one hundred and seventy-five boys and girls of the George Street Congregation who are now serving, or have served and become casualties in His Majesty's Armed Forces.

The "Book of Remembrance" is to be unveiled by a father whose two sons are serving in England and Italy and the impressive roll of names will be read by another active service member, recently returned from the fighting front.

The special speaker for the day will be Lt. Col. Rev. Bruce Hunter, M.C., E.D., who has served for the past four years as a Senior Chaplain and was a Padre for four years in World War I. A capacity congregation is expected for this outstanding event in the history of George Street United Church.

Memorial Service

MONTREAL, Nov. 20.—(CP).— A memorial service held yesterday in Notre Dame Church for the officers and men of the destroyer H.M.C.S. Ste. Croix, lost at sea by enemy action last September, was attended by thousands of people.

Seventeen members of the crew of 147 were from Montreal.

Hon. Lieut.-Cmdr. Homisdas Boudreault, Roman Catholic padre of H.M.C.S. Cartier and Donnacona, R.C.N.V.R., officiated at the ceremony attended by members of the two naval divisions with their officers.

Rev. Boudreault, paying tribute in French and English to the valiant sailors of Ste. Croix, urged those attending to remember that these officers and men have died for us.

10 TONS EACH

Trawlers in the North Atlantic have an average catch of 200,000 pounds of cod per man each season.

ALL SAINTS'

Rector, Rev. W. A. Filer
Corner of Rubidge and Sherbrooke Streets

11 A.M. ...Morning Prayer
"The Undying Fire"
3 P.M. ...White Gift Sunday
Gifts to be sent to the Rev. H. E. Ashmore, Loon Lake, Sask.
7 P.M. Evening Prayer and Holy Communion.
7th in Series, "The Pilgrim's Progress"
"THE CROSS"
Our Church Affords a Welcome to Strangers.

MARK STREET

"House of Friendship"
11 A.M. ..Morning Worship and Junior Congregation.
Subpect, "Man's Chief Enemy"
3 P.M. ....Sunday School and Adult Bible Study.
7 P.M. ....15 Minutes Singing Familiar Hymns.
Come and See Colored Slides, "The Good Shepherd"

Harry Northrop, A.T.C.M.
Organist and Musical Director

ST. JOHN'S

Hunter St. W. (Opposite Queen)
Rector:
Rev. Canon W. P. Robertson B.A., B.D.
Organist and Choirmaster
F. G. Mann, L.Mus.

8.30 A.M. Holy Communion
11 A.M. ....Matins
Preacher: Canon Robertson
3 P.M. ..Sunday School and Bible Classes.
7 P.M. ....Evensong
Preacher: The Rector
Daily intercessions 5 p.m
Holy Communion Wednesday 10 a.m.

Full Gospel Pentecostal Church

370 Water Street - - Near Simcoe Street
SUNDAY SERVICES
10 A.M. ....SUNDAY SCHOOL
11 a.m - - - - - Devotional
7 p.m. - - - - - Gospel Service
Evangelist J. T. Ball of Oshawa at All Services

ST. PAUL'S PRESBYTERIAN

Rev. James D. Smart, M.A., Ph.D.
Organist and Choirmaster - Martin B. Chenhall, A.R.C.O.
11.00 A.M. .... Morning Worship. Subject:
"CHAPTERS FROM THE OLD TESTAMENT"
5—"SCENES FROM THE LIFE OF DAVID"
Solo—King David's Lament—Frank Swiss
Miss Olive Cullen
Anthem—Bless the Lord, O My Soul—C. Buxton Grundy
This service will be broadcast over CHEX
The Beginners' Dept. of the Church School meets at this hour.
3.00 P.M. .... Church School
7.00 P.M. ....Evening Worship. Subject:
"SECTS AND CULTS OF TO-DAY"
2—"PERFECTIONIST GROUP"
Anthem—Soul Truly Waiteth Upon Thee, O God—Dr. Rea
Anthem—The Lost Chord—Sullivan
8.15....Informal gathering for young men and women in the Guild Room. Strangers and service men and women specially welcome.

BETHEL BAPTIST CHURCH

(Independent)
NEW ROMAINE AND MERVIN AVENUE
Rev. L. E. Jones, Pastor
11.00 A.M. ...."PRAYER AND FASTING"
3.00 P.M. .... Bible School
7.00 P.M. ...."TICKET FOR HEAVEN"
Special Meetings
The Gospel in Sound-Moving Pictures
NOVEMBER 23 TO DECEMBER 5
Sundays 11.00 a.m. and 7.00 p.m.
Week Nights 7.45 p. m. (Except Saturday)
Hear Rev. V. F. Anderson
See Bible-Centred, Unique, Sound-Moving Pictures
Bus Stops Half a Block From Church
"The Church Where You're a Stranger Only Once"

KNOX UNITED CHURCH

Rev. H. J. Mahoney, B.A., B.D.
William R. Potter, Musical Director
ANNIVERSARY SERVICES
11 A.M. .... "Humanity's Headlights"—Rev. David Wren, M.A., B.D.
Anthems—"Prayer of Thanksgiving"—Krenser
"The Old, Old Story"—Parks
12.15 .... Sunday School
7.00 P.M. .."The Whisper of Death"—Rev. D. Wren
Anthems—"In Heavenly Realms"—Woodcock
"Sun of My Soul"—Ashford
Guest Soloist—Miss Alice Rourke
Solos—
"Prayer Perfect"
"Entreat Me Not to Leave Thee"
"O Lord, Correct Me"
"The Holy Boy"
"O Divine Redeemer"

GEORGE ST. UNITED CHURCH

Rev. H. L. Roberts, M.A., B.D., Minister
Mrs. C. Renaud, Organist — Mr. C. Renaud, Director
"UNVEILING OF THE BOOK OF REMEMBRANCE"
11 A.M. .... "In the Latter Days"
Guest Preacher:
Lieut.-Col. Rev. Bruce Hunter, M.C., E.D.
Anthem—"The Lord's Prayer"
Guest Soloist—Mr. George Coleman, Jr.
3 P.M. .... Church School
7 P.M. ...."The Law of the Unforeseen"
Guest Preacher:
Lieut. Col. Rev. Bruce Hunter, M.C., E.D.
Anthem—"Holy Art Thou"
Soloist—Mr. Dewart McNeely

ST. ANDREW'S UNITED CHURCH

(Rubidge and Brock Streets)
Rev. E. W. Young, M.A., B.D., D.D., Minister
Director of Music, R. B. Harle, L.L.S.M., A.T.C.L.
Mrs. Ross Williamson, A.T.C.M., Soloist
11 A.M. and 7 P.M. ......REV. H. C. WOLFRAIM, M.A., B.D.
Anthem—"O Come to My Heart"—Ambrose
Solo—"Father in Heaven"—Doun
Miss I. Whalon
3 P.M. ....Sunday School and Bible Classes
Anthem—"In Heavenly Love"—Brown
Anthem—"Some Blessed Day"—Nevin
8.15 .... Young People's Fellowship Group

TRINITY UNITED CHURCH

Rev. G. S. Easton, M.A., D.D., Minister
11.00 A.M. ......Public Worship and Children's Church. Sermon:
"THE GATEWAYS OF LIFE"
3.00 P.M. ....Church School and Bible Study Group
7.00 P.M. .... Evening Worship. Sermon:
"REBUILDING OUR SHATTERED WORLD"
8.00 P.M. ....Social Hour in Church Parlour Strangers, Young People and Members of Armed Forces Will Be Welcome.
Miss Mabel Clarry, Organist and Choir Directress

ST. JAMES' UNITED CHURCH

Rev. Fred Craik, Minister
Cecil Lapp, Organist
11 A.M. .... The Minister
"THE TRULY GREAT ARE HUMBLE"
3 P.M. .... Sunday School and Brotherhood
7 P.M. ....The Minister
"FINDING THE BEST IN PEOPLE"
8.15 P.M. ....Meeting of Young People's Union

PARK STREET BAPTIST

11 A.M. ....Morning Worship and Sunday School
Rev. A. Lorimer
7 P.M. .... Evening Worship
Rev. A. H. McConnachie

MURRAY STREET BAPTIST

Rev. Joseph H. Sutcliffe, M.A., B.D., Minister
Mr. Stanley Northrop, A.T.C.M., Acting Organist and Choir Director
11 A.M. ......Service of Worship and Church School
Sermon Subject:
"TWO WAYS TO GIVE AN ANSWER"
7 P.M. .... Sermon Subject:
"PAY THE PRICE OR PERISH!"

NAZARENE GOSPEL SERVICE

213 Charlotte Street (near George)
2ND WEEK
Hear Rev Miss Mildred Brown
BELLVUE, PA.
GOD IS BLESSING!
Young Southern Evangelist, Singer and Musician
Every Night 7.45 p.m. Except Saturday
1.03-1.30 P.M. .... Radio Program
3 P.M. ...."The Trial of Faith"
7 P.M. ...."Making a Choice"
9 P.M. .... Music Program and Songs
"A Friendly Place With Friendly People"
Rev. Clayton Kidd, Pastor

CHRISTIAN AND MISSIONARY ALLIANCE
BETHANY TABERNACLE

George Street (near Y.M.C.A.)
Rev. Walter S. Crone, Pastor
10 A.M. ....Bible School Classes For All Ages
Revival Services Continue at 11 a.m. and 7 p.m. With
Rev. E. M. Anderson, of Norway
Author, World Traveller, Singer, Lecturer
With Services Each Night Next Week at 8 o'Clock
Scores and scores of people are talking about the friendliness at Bethany Tabernacle, and the warm spiritual atmosphere which prevails here. You too, will appreciate this. Plan to spend Sunday with us.
"A SUNDAY WELL SPENT MEANS A WEEK OF CONTENT"

Honesty in All Things — **ILLUSTRATED SUNDAY SCHOOL LESSON** — By Alfred J. Buescher

Scripture—Exodus 20:15; Leviticus 19:11, 13; Luke 19:1-10, 45, 46.

Zacchaeus came down from the tree and received Jesus joyfully, for the Lord had said He would be his guest; but many murmured, for they said that He had gone to be a guest of a sinner.

Zacchaeus said to Jesus: "Behold, Lord, the half of my goods I give to the poor; and if I have taken any thing from any man by false accusation, I restore him fourfold."

Jesus said to Zacchaeus, "This day is salvation come to this house, forsomuch as he also is the son of Abraham. For the Son of Man is come to seek and save that which was lost."

Jesus went into the temple and cast out them that sold and bought, saying, "My house is a house of prayer, but ye have made it a den of thieves."
GOLDEN TEXT—Exodus 20:15

The Examiner

The Peterborough Examiner published each evening by Peterborough Examiner Limited. Office Hunter and Water Streets, Peterborough Ont.

W. RUPERT DAVIES, President
H. L. GARNER, General Manager
G. WILSON CRAW, Managing Editor

Subscription Rates 20c per week in City of Peterborough delivered by carrier; $6.00 per year by mail to outside points.

Members Canadian Press; Audit Bureau of Circulation; Canadian Daily Newspaper Association; Empire Press Union; Ontario Provincial Dailies Association.

TELEPHONE 4641
Private Branch Exchange to all Departments

SATURDAY, NOVEMBER 20, 1943

The Release Of Oswald Mosley

A storm of violent protest has been aroused by the announcement of the British Home Secretary, Mr. Herbert Morrison, that Sir Oswald Mosley and his wife are to be released from detention in Holloway Prison. The situation with regard to the Mosleys is undoubtedly a difficult one. Common sense seems to demand that they be kept in custody, but considerations of justice counsel that they be released. They have never been tried and committed to prison by a court; they are under detention, as are several hundred other people of similar views who are quartered on the Isle of Man. Mosley is now seriously ill, and if he were to die in prison a difficult situation for the British Government might come of it.

* * *

Mosley was the leader of the British Fascists, and the present writer had opportunities to watch him during some of his public appearances in London. He was a born leader, with the commanding presence, the compelling voice and the dominating manner of a militarist demagogue. Often on Sunday afternoons his followers might have been seen marching through the streets of London on their way to one of the great parks where Mosley was to speak. Clad in distinctive uniform, marching with excellent discipline, upright, young and determined they looked like all the Fascists that have ever been seen in the history of the world. Fascism, which appeals to base instincts deep in the human heart, is not an Italian or a German invention; it can find followers anywhere, be it London, New York, or any city in Canada. Mosley had an imposing array of followers in London, and he used every showman's trick to make their numbers seem greater than they were.

* * *

His speeches were very like Adolf Hitler's, except that Mosley spoke grammatical and excellent English. But the appeals to hate, to repression and to hysteria were identical with those of the Fuehrer. Anti-Semitism was an important plank in his platform, and when Mosley spoke the Jews caught it hot and strong. There was powerful appeal in his speeches, and many Englishmen who did not wear his uniform stood by and nodded their heads when he shouted about the need for strong discipline, for regimentation of thought and action—though he did not call it that—and for revolution in England. It took the Blitz to knock that nonsense out of many thousands of British heads. Mosley was a fascinating figure on the platform, and the thoughtless, and those who found liberty burdensome succumbed to his saturnine appeal.

* * *

His chief support came from the lower middle class; the wealthy and the aristocratic, and the workers detested him with equal fervour, and it is from these quarters that the protests against his release are now coming. He was an opponent of free enterprise, and he was also bitter against labour unions. His plan to regenerate Britain demanded acceptance of an iron discipline on the Nazi principle, with every effort and every means of production devoted to the state—and the state seemed to be inextricably bound up with the person of Sir Oswald Mosley. His program was subtly designed to appeal to everyone who had a grudge or who was disgruntled with something or somebody; he would right their wrongs, and help them to revenge themselves on their enemies. There can be no doubt that, in his heyday, Mosley was one of the most dangerous men in England.

* * *

But his heyday is long past. He is a sick man, and he has seen the Fascist dream turn to smoke. It is said that his release will be an insult to British workers. We very much doubt if the British workers will be troubled with Mosley for long. He suffers from a disease fatal to Fascism—failure.

Mr. Churchill has called Cordell Hull "that great old eagle of the strong wing". A generous tribute from the great old bulldog of the strong jaw.

Waves Of Crime

The expression "crime-wave" cannot be dismissed as a flashy newspaper coinage. Crime really does come in waves, and investigation as to why this should be so opens a wide and complex field to psychologists, criminologists and sociologists. It may eventually prove that the reason for crime-waves does not lie in the province of any of these investigators. There are scientists of the highest repute who think that forces entirely beyond the control of man — such as the much publicised "sun-spots"—influence human behaviour, bringing about outbreaks ranging from major wars to local waves of crime. We are not qualified to discuss this matter advantageously, and mention it only to show that such an opinion exists.

The murder of Sir Harry Oakes and the Lonergan case both attracted a great deal of attention because of their spectacular circumstances; they have been followed by several outbreaks of sordid crime in the United States, and although the situation in Canada is not as bad (for our smaller population seems to act as a protection in such matters) we have had a number of repulsive crimes here during the past month. In New York's Brooklyn area a particularly bad situation has arisen; gangs of youths under military age are terrorizing whole districts; they are reported to be using knives as weapons to extort money, and a soldier has been knifed to death in a back street for no apparent reason. The striking thing about these local crime waves is the brutality shown in the assaults which have come to the attention of the police.

The *Christian Science Monitor* raises an old question: does the press encourage this sort of outbreak by giving it publicity? The Boston paper takes the line that press reports of crime suggest criminal action to people of unbalanced mind. There may be a measure of truth in this; certainly the lurid accounts of criminal assaults which appear in a small but popular section of the press may be suspected in this matter. But we cannot agree that it is in the public interest to hush these crimes up. Most newspapers take the line that a thorough exposure of bad conditions of any kind is healthy, because it rouses public opinion to demand reform. A thorough exposure, however, does not involve concentration on the repellent aspects of a crime; newspapers do not suppress testimony or discovery which is essential to a full presentation of a criminal case, but few papers dwell on these matters or give them prominence.

The fact is that newspapers are published for the great majority of sane and law-abiding people; they are not meant to be textbooks for readers of unsound or criminal mind. Neither are they published to be read by children without guidance from their parents. Reputable newspapers, carefully edited for home consumption, cannot accept responsibility for encouraging crime.

"A Terrible State Of Chassis"

As Captain Boyle observed in *Juno and the Paycock*, "The whole world is in a terrible state of chassis!" Even in the pages of the *Examiner* we descry the fissurings and upheavals of a tormented society. Some days ago, for instance, we published a picture of an automatic ship-christener—a degenerate gadget if ever we heard of one. In the brave days of old, ships were christened by intrepid matrons who smashed a bottle of champagne over the prow. Of course they were splashed in the process, but what did they care? They were willing to sacrifice a frock and a few hundred dollars worth of fox furs in a good cause. Now, we observe, some ingenious, faint-hearted fellow has devised a machine which breaks the bottle on the ship while the supposed launcher stands at a safe distance, in the dry. What poppycock! The next thing will be a machine to sop up the champagne for a second use.

And what do we see in a more recent issue of this great family journal but a picture of a *female* department-store Santa Claus! It was that sort of thing which brought the Roman Empire toppling down to ruin. The female impostor, we observe, wore the traditional white beard of the Old Saint, and attempted to conceal her inadequacy by stuffing her suit with sofa cushions. But that will not last long. Next year we shall see showgirls in abbreviated red shorts, halters, and quite beardless, usurping the thrones of the rotund Santa Claus in all the really up-to-date stores. Children will be trampled to death by fathers who are eagerly queuing to kiss Santa Claus and tell her what they want for Christmas. The great feast will become a Saturnalia.

Violent times demand violent measures. This rot must stop at once. The female Santa is the ultimate horror in the delerium of the Twentieth Century. We go farther at our peril.

Diary of a Recluse

By
SAMUEL MARCHBANKS

SUNDAY, Oct. 31: Heard Handel's "Saul," on the radio tonight, or such parts of it as could be squeezed into three-quarters of an hour. They even cut down the Dead March, about the only part of it which everybody would be likely to know. What a march it is! Modern music contains no expressions of noble grief. Indeed, noble grief is not a part of modern life. Melancholy, regret and uncorseted blubbering are frequent enough, but nothing on the high line; the Handelian simplicity and masculinity are foreign to our times, and all the more refreshing in consequence.

◇ ◇ ◇

MONDAY, Nov. 1: The coal strike began today. Why do miners strike so often? Has it anything to do with working underground? Do they become sulky troglodytes after a few months in the pit, eager to strike a blow at those who live in the sunshine? This is a matter which would repay investigation: why do some trades strike oftener than others? I don't believe it has anything to do with the magnitude of their grievances. Other aggrieved workers patch things up without making such a fuss about it....Made a speech tonight in a kindergarten room in a school. Why are kindergartens always painted that nasty yellow-brown shade? Is it to depress the children, and teach them that life is real and earnest, and education a punishment visited upon them for being small and defenceless ....Began Llewellyn's "None But The Lonely Heart," which cheers me greatly. Quite the funniest book I have read in a long time, but not boringly facetious.

◇ ◇ ◇

TUESDAY, Nov. 2: In the government liquor store today I met an illiterate. I do not mean the average citizen who can read but doesn't; I mean a man who cannot read at all. "Say Mac," he said to me; "will you buy me a Baby Bear?" I told him there were no Baby Bears to be had, and pointed to a sign on the wall. "I can't read," he said; "be a good fella and buy me a Baby Bear." I then spent five minutes explaining to him that there were no Baby Bears, that it was illegal for me to make a purchase for him, that I wanted my ration for my own use, and that I was not a good fella. He departed, obviously not having understood a word, and I bought some of the product which the government has already obliged us by watering, ready for use. Such is state control; the private shopkeeper who watered his stock while raising the price would soon be in jail....I noticed that the walls of the liquor store were painted the same shade as the kindergarten. The purpose was clearly the same—to depress the spirits and ensure good conduct.

◇ ◇ ◇

WEDNESDAY, Nov. 3: Read today of a woman radio announcer in the West who got herself in hot water by calling Canadian housewives 'fatheads'. Men are used to being called fatheads, and would not have resented it, but women, and particularly housewives, cannot bear any aspersion on the sublimity of their intellect. And yet, what a surprising number of women are fatheads. Will any man, I wonder, some day make a speech in which he says "Gentleman, any success I have achieved has been in spite of my wife, who has never really understood anything of any importance." But no; male gallantry would forbid it. What women owe to male gallantry is past all computation.

◇ ◇ ◇

THURSDAY, Nov. 4: Next week, I see, is Education Week. What a sadly abused word edution is! Someone I see, suggests that the salaries of school-teachers be raised in order to attract brighter minds into the profession. I am all for seeing school-teachers well paid, but I do not think that it would make much difference to the quality of those who went into the teaching profession. Some people feel an urge to teach, and nothing will stop them; they are usually the first-rate teachers....One of the big troubles with teachers, so far as I can see, is that they spend too much time in the company of immature minds, and this begets in them a delusion of omniscience, and prevents them from continuing their own education. Once a teacher stops learning he is useless.

◇ ◇ ◇

FRIDAY, November 5: "Oh, don't you remember the fifth of November, Gunpowder, treason and plot!" No, in Canada we don't remember it, for nobody ever tried to blow up our Parliament on that day. As a reader of Hansard I seriously doubt if gunpower would be enough to blow up the Parliament at Ottawa. Fire from heaven might disturb the somnolence of the chamber, but nothing of human manufacture could do it....I see that the musical play "Blossom Time" has made eight million dollars for the Shubert brothers. And Franz Schubert, who provided the tunes for the piece died worth less than ten dollars. The meek won't inherit the earth for a while, at any rate.

◇ ◇ ◇

SATURDAY, Nov. 6: I meant to dig up my garden this afternoon, but fell into a profound lethargy after lunch and did not awaken until after five o'clock. This was a mistake. Nothing dulls my brain—as I laughingly call it—so much as sleep. One taste of that death-like state and I am useless. If it were practical I should never sleep at all. I see that a man in the U.S. has never slept more than two hours a day for thirty years; he says that sleep makes people dull-witted. Quite right....Did not rouse myself until it was time to work on two speeches I must give next week. The modern appetite for oratory has passed all bounds; whenever two or three are gathered together one of them is obliged to make a speech. I attribute this to the decline of the legitimate theatre; people want to see somebody do something before their very eyes, even if it is only a speech about a motor trip they took in 1937.

Remember The Circus?

Nostalgic note on the circus, from The Huron Expositor:

And, if memory has not completely failed, a good many can still remember the thrill of seeing the glaring posters so lavishly displayed over the countryside, and can still remember the thrill of anticipation that lodged in every boy's mind and completely absorbed his thoughts. Memory, too, will lead them back to one of the great mysteries of that age. When they used to wonder greatly why fathers could be so easily convinced that attendance at the circus — including the whole family—was an educational and social feature of such magnitude that it should not be neglected. It was, it seemed, the only time in the year, that fathers were willing, and often eager to sacrifice their time and money to give the boys, and often girls, a real good time.

SCOTT'S SCRAP BOOK —By J. R. Scott

COPYRIGHT, 1943, KING FEATURES SYNDICATE, Inc. WORLD RIGHTS RESERVED

Understanding Russia

(BRANTFORD EXPOSITOR)

THE three-day Canadian-Soviet Friendship congress, held in Toronto, offered another impressive evidence of the broad sympathy the people of this Dominion feel toward their allies and neighbors of Russia. Discussions throughout the sessions were calculated to promote knowledge of and sympathy for Russian achievement, in peace and in war. They served, as one speaker said, to bring the two nations more closely together.

Such is the power of prejudice that, even a short few years ago, it would have been virtually impossible for such a congress to have taken place in any Canadian or American city. Such is the greater power of altered and enlightened public opinion that the Toronto event was an enthusiastic success, culminating in a great mass assemblage on Sunday night.

On that occasion, Mr. Leonard W. Brockington, K.C., one of this country's outstanding orators, put into eloquent words what was, in essence, the most important feature of the affair. The rally, he said, was a meeting of thanksgiving, but it was also "a meeting of repentance for the thoughtlessness of misunderstanding" which had prevailed for so long.

Mr. Brockington did not imply that all the thoughtlessness and all the misunderstanding had been on Canada's side. There were and probably are still—elements in this country to whom Russia is anathema and the very mention of Soviet a bugaboo. But no doubt there were—and are—corresponding elements in Russia which regard Canada as wickedly capitalistic. The point is that further acquaintance, one with another, stimulated by the events of war, has led to a clearing away of much of the fog of biased adverse opinion on both sides.

Canadians have learned more about the Russians and the Russians have learned more about Canadians, to mutual advantage, thus following an objective pattern already set by the people of Britain. By such means is the longed-for scriptural formula of peace on earth to men of good will brought nearer to practical accomplishment. It is to be hoped that in Russia, before long, there may be held meetings similar in character to those held in Toronto and, earlier, in the United States.

In the meantime, Mr. Brockington's strong recommendation that Canadian cities, towns and villages, led by Toronto, copy the example of British centres of population by "adopting" various Russian cities, towns and villages, could be followed to advantage. This direct and almost personal means of assisting the Russians would have a practical effect which would be bound to unite the participating countries in still more enduring bonds of friendship and understanding, thus forwarding, in a striking and effective manner, the cause of an enduring peace.

DOROTHY DIX SAYS....

DEAR MISS DIX: Isn't there some way in which these short order love affairs in which so many of our young people are indulging can be discouraged? Can't some one, in particular, make our sailors and soldiers realize that they are automatically ruining their futures by getting married or engaged to girls who are perfect strangers to them, and whom they will forget before they have been parted from them for a week, but to whom they will be bound by ties that will cost money and trouble to break?

I am thinking of a man I know who met a girl while his ship was in port. He professed his love for her. She accepted his attentions, went out with him four or five times, and he promised to come back and marry her. The girl is a nice girl. No pickup. But she is swept off of her feet by this sudden romance. He thinks he has found the ONLY girl. And all this happened inside of two weeks.

Now, how in the world can any two people determine in that short space of time whether they love each other enough to want to spend the balance of their lives together?

T. S.

ANSWER: Two weeks is practically a long drawn out courtship in these hectic war times. Love at first sight that used to be a rarity has become a commonplace. Cupid shoots at sight. Boy meets girl. He likes the way she does her hair, or dances, or she has on a pink dress, and they decide that is it Fate that has drawn two such congenial souls together and before the evening is over they are engaged; or, if the lad is a fast worker, they are married.

It would be funny if it wasn't so tragical the things that go under the name of love now. Sometimes it is a few cocktails. Sometimes it is homesickness. Sometimes it is lonesomeness. Sometimes it is wanting to do what all the other boys are doing. Sometimes it is wanting to belong to somebody, that makes boys who are far from home think they are in love with any girl who will jolly 'em up a bit and give them a kiss or two.

But that isn't love. That is just a passing fancy that they will forget all about in an hour or a day. Real love is the feeling we have for someone we have known a long time and who has grown into our lives so completely that they are a part of us. We can be attracted to strangers by their good looks, or their personality. We can enjoy their wit and their entertaining line of conversation. And in time this may turn to love, but it wasn't love in the beginning. It is physical attraction, or fascination, or whatever name you call that which draws two people together for a moment.

But to really love a person we must know their moods and tenses. We must know their habits and peculiarities. We must know even their faults and weaknesses and little ways and love them because they are theirs.

And this takes time, and this is why the whirlwind courtships and the hasty marriages are going to bring so much misery and so many broken hearts to our soldiers and sailors.

DEAR MISS DIX: I have been going out with a girl for about ten months and love her deeply. Now there are certain times when I get a bit curious about a few things in her past life, but she will not tell me anything about it. Don't you think I have a right to ask her these question? After all, I am going to marry her and I would like to know what she did before I knew her. I have never hidden anything from her and I figure that as long as two people love each other they shouldn't have any secrets from each other.

BOOBY.

ANSWER: Well, Booby, you wouldn't buy a house without examining its title and seeing that there is no mortgage on it. You would even look into a dog's pedigree before you paid out good money for it. So it seems to me that you are only using common prudence in trying to find out everything you can about the past life of the woman you are proposing to marry before you make that fatal trip to the altar with her.

If her slate is clean, she should not object to your having a look-see at it. And if she has some blot on her escutcheon, it is better for you to know it before marriage than afterwards. Even if she has done something foolish or wrong, it will be easier for you to forgive her side-stepping if she tells you about it honestly and frankly than if she lies to you about it, or hides it, and leaves you to find it out by accident.

If you want to know everything about your girl, she should tell you; but it may not make for your happiness. Many husbands write me that they wish that their wives had not confessed some youthful folly to them. They would like to go on believing their skirts to be immaculate, with never a ruffle that has been trailed in the dirt. And certainly a husband never hears the last of it if, as the melodramas says, "he tells all."

Every man and every woman are entitled to a few secrets that they keep locked in their breasts.

Unconsidered Trifles

Sam: "My little sister has the measles."
Jim: "Oh! so has mine."
Sam: "Well, I'll bet you my little sister has more measles than yours has."

◇ ◇ ◇

Young Wife: "Leonard is so slovenly. Half the buttons are generally missing from his clothes."

Severe Aunt: "H'm. Perhaps they are not sewn on properly."

"That's just it. He's awfully careless about his sewing."

◇ ◇ ◇

Passenger (to Negro porter while on train for New York): "What time do we get to New York, George?"

Porter: "We is due to get there at 1:15 unless you has set your watch by eastern time, which would make it 2:15. Then, of co'se if you is goin' by daylight saving time, it would be 3:15, unless we is an hour an' fifty minutes late—which we is."

Hard To Believe How Time Flies

NOVEMBER 20

1913 Otonabee deputation urges the council to have a bridge built across the river at the street car line.

Snow plowing contracts have been let to Edward Flaherty, E. J. Ferguson, Harry Edmundson, Alf Cummings, John O'Brien and J. P. Francis.

Alice Stebbins Wells, California police woman says Peterborough police force is inadequate.

Walter J. Francis, formerly of Peterborough wins the Gzowski medal for an article on the local lift lock.

R. M. Glover, Peterborough member of the O.H.A. executive suggests medals for group winners.

1923 According to the assessor's report the population of Campbellford has been increased by 180 during the year.

D. W. McLachlan addresses the Peterborough branch of the Engineering Institute of Canada on the St. Lawrence waterway scheme.

Mrs. George J. Gumphricht, former resident of Peterborough dies in Oshawa.

The finding of an over-turned canoe on Chemong Lake has caused rumors of a double drowning.

The Kiwanis revue "The Garden of the Shah" delights a big crowd at the Grand.

1933 Another new record is set when the thermometer drops to 8 degrees below zero.

William Stuart, formerly of Peterborough has been appointed bandmaster of the band of th Michigan Light Infantry.

The grocery store of Lewis and Ball on Lansdowne street is destroyed by fire.

The Brock St. Summer Gardens are closed and plans are being made for the skating and hockey season.

J. Percy Bond is re-elected by acclamation as president of the Ontario Hockey Association.

1918 Word is received that Lieut. W. C. McFaul, formerly of the 93rd Battalion was killed in action on the day before the armistice was signed.

It is estimated that 315 families in North Monaghan are at present without coal.

Lieut. P. J. Maloney of Ennismore is home after many adventures with the Royal Flying Corps overseas.

Dr. Clinton of Belleville the medical officer of health for the district is here in connection with the influenza epidemic.

Trades and Labour Council endorse Alex Murry, Robert Morrison, Harry Gainey and J. Palmer as labour candidates for the city council.

A Bible Message

Jesus answered and said unto them, Destroy this temple, and in three days I will raise it up. Then said the Jews, Forty and six years was this temple in building, and wilt thou rear it up in three days? But he spake of the temple of his body. (John 2: 19-21.)

◇ ◇ ◇

Now when Jesus was risen early the first day of the week, he appeared first to Mary Magdalene, out of whom he had cast seven devils. And she went and told them that had been with him, as they mourned and wept. And they, when they had heard that he was alive, and had been seen of her, believed not.

After that he appeared in another form unto two of them as they walked, and went into the country. And they went and told it to the residue; neither believed they them.

Afterward he appeared unto the eleven as they sat at meat, and upbraided them with their unbelief and hardness of heart, because they believed not them which had seen him after he was risen. (Mark 16: 9-14.)

Letter To The Editor

BUILD A NEW MARKET

Editor Examiner:

Sir,—I was delighted with the article which appeared in your columns of Nov. 5th edition, written by J. E. Middleton, especially the part pertaining to the Market Condition.

Looking back to December, 1875, when I entered the employ of the late James Shillington, who was opening a dry goods store in the North Store of the then new Bradburn Opera House Block, the front facing on George street and the rear on the Market Square, where the farmer's wives had a splendid (old style) building to show and offer for sale their produce—"on the ground floor," no winding high stairs for the old, or crippled to climb to make their purchases (which dozens of them can not do today). In short, if Peterborough would erect a neat one story building (with room to grow) with plenty of windows and skylights (preferably saw tooth type) to make it a real business proposition, you would then have five buyers where you now have one.

It would stimulate the buying public. Also it would be an incentive to the Farmers' wife to flood the market with butter, eggs, chickens, geese, ducks, and fresh vegetables galore during the summer months, to say nothing of berries, apples, plums and other items.

It would give the farmer's wife a new lease of life in producing that which would help her "put money in her bag" so that she could buy from your merchants ten to one what she is buying today.

Peterborough is simply surrounded with fine farming land and why not help the farmer cultivate. He will do it when you show him you need his product. A real market would give Peterborough a strong talking point and a "Business Builder." I know what can be done. I left Peterborough January 2, 1880 and entered the laundry business with four stationary tubs and a second hand cookstove to heat all the water, then only shirts and collars to launder. I sold the Kelso Laundry on May 3rd, 1930 with the five buildings they now have, and three 150 horse power boilers (by sticking to the old tubs? NO—going out after business).

I have visited the 'old town" many, many times and know there is room for improvement, and the market will help "bring in the bacon." Success to you.

The war will end one of these days and we will all need more money to settle old debts. Plan a money making scheme NOW.

With best wishes, I am

Yours of long ago and today,

J. E. KELSO.

Agnes Logan Green, pianist, and Jean Pengelly, soprano, are giving recital on Sunday evening at Trinity College, Toronto.

❖ ❖ ❖

Friends of Miss Muriel Panter will be glad to know that she is improving, after a serious operation in St. Joseph's Hospital.

❖ ❖ ❖

Miss Maude O'Reilly, who has been the guest of Mrs. Alice Leach, Stanley Avenue, for the past three weeks, has returned to her home in Lindsay.

❖ ❖ ❖

Mrs. J. C. Watkins, of Peterborough, was in Kingston on Wednesday to attend the dance given by "A" Company of the Royal Canadian Corps of Signallers.

❖ ❖ ❖

2nd Lieut. Don Metheral, R.C.A., who is stationed at Petawawa, is spending the week-end with his parents, Mr. and Mrs. A. G. Metheral, 84 London street.

❖ ❖ ❖

Mrs. William Battle, Rubidge street, and daughters Dorothy, Irene and Eva, are in Toronto today attending the wedding of the former's nephew, Ray W. Parnell, R.C.N.V.R., and Miss Marjorie Madeley.

❖ ❖ ❖

Mr. and Mrs. W. P. Parnell, Coder P.O. and Mrs. Parnell, and Mr. and Mrs. G. W. Gatfield are in Toronto today attending the wedding of Miss Marjorie Madeley to Coder Ray W. Parnell, R.C.N.V.R., son of Mr. and Mrs. W. P. Parnell.

❖ ❖ ❖

Mrs. A. C. Cauley is the general convener for the bridge and euchre party to be held Monday evening in the Knights of Columbus Hall, under the auspices of the St. Peter's sub-division of the Catholic Women's League, and Mrs. J. E. Sullivan is refreshment convener and Mrs. E. Riley is bridge convener.

❖ ❖ ❖

Stata—Scheel

LINDSAY, Nov. 20— (ENS)— A quiet wedding took place at the Anglican Chapel, Minden, when Bertha, youngest daughter of Mrs. Elizabeth Scheel and the late Samuel Scheel of Kinmount became the bride of L. Cpl. William L. Stata of Camp Borden, son of Mr. and Mrs. William P. Stata of Kinmount. Rev. MacLaren officiated.

The bride was dressed in pale blue silk crepe and she was attended by Mrs. L. Sliver wearing wine silk crepe.

❖ ❖ ❖

Bell—Burridge

MARMORA, Nov. 20 — (ENS).— A quiet wedding took place at the rectory in Marmora at 1:30 p.m., Thursday, when Rev. A. B. Caldwell united in marriage Theresa Lorraine, daughter of Mr. and Mrs. Albert Burridge of Marmora and Cecil James Bell, son of Mr. and Mrs. James Bell of Marmora Township.

The young couple were unattended and left after the ceremony on a honeymoon trip to Toronto and Hamilton. On their return they will reside in Marmora Township.

❖ ❖ ❖

West-End Group Meets

The ladies of St. Paul's West End Group met on Thursday evening at the home of Mrs. A. A. McIntyre, 207 Brock street. The ladies had been sewing last summer, and their work was on display and later sold.

The new officers were announced for the coming year. Mrs. D. Miller is the new leader, Mrs. T. McMillan is treasurer, and Mrs. B. D. MacLean is secretary.

At the close of the meeting a delicious lunch was served by Mrs. McIntyre, and Mrs. J. D. Smart poured tea. The next meeting is to be held December 9, at the home of Mrs. T. F. MacArthur, 113 Simcoe street.

❖ ❖ ❖

Myers—Wilson

LINDSAY, Nov. 20—(ENS)—A wedding of interest took place at the Queen Street United Church parsonage here, when Freda Martha, daughter of Mr. J. Wilson Hamilton, and the late Mrs. Hamilton, was united in marriage to Henry Wallace Myers, son of the late Mr. and Mrs. William Myers of Woodville. Rev. H. C. Wolfraim officiated.

Given in marriage by her father the bride wore rose crepe with black accessories and carried a nosegay of white mums. She was attended by her sister, Mrs. Nathan Morrison, who wore navy crepe with gold accessories and carried a nosegay of pink carnations and white mums. Mr. Clarkson Myers was groomsman.

❖ ❖ ❖

Sunshine Group Elects Officers

The regular meeting of the Sunshine Group of St. Paul's Church was held at the home of Mrs. A. A. McIntyre, 207 Brock street. Plans were made for the work to be done in 1944, and the following officers were elected: Leader, Mrs. George Sproule; assistants, Mrs. M. S. Courtney and Mrs. Fred Rowan; secretary, Mrs. John Anderson; work convener, Miss Sylvia Rutherford; telephone committee, Mrs. William Howe, Mrs. Walter Jackson, and Mrs. George Metcalfe. Dr. J. D. and Mrs. Smart were guests, and at the close of the meeting refreshments were served by the hostess, with Mrs. Sproule pouring tea.

❖ ❖ ❖

Irwin—Craig

The wedding was solemnized in Deer Park United Church, Toronto, recently, of Audrey Adeline Craig and Murray Dawson Irwin, R.C.N.V.R., Dr. G. Stanley Russel officiating. Miss Craig is the daughter of Mr. and Mrs. H. G. Craig, Aylmer Street, Peterborough, and Murray Irwin is the son of Mr. and Mrs. J. M. Irwin of Madoc.

The bride, who wore a two-piece tailored suit and mink furs, was attended by her sister, Eleanor, and Jack LeBarr, R.C.N.V.R., was best man.

After the ceremony the young couple left on a trip to Montreal and points east.

Fashions

RUFFLES FLATTER YOU

Soft ruffles of self-fabric are definitely in this season, and so pretty they're here to stay. Another flattering feature of this two-piecer, Pattern 9564, is the slim look of the cut-in-one front bodice and hip sections. Smart high-round or lower cardigan neckline. You'll love this dress in corduroy or rayon.

Pattern 9564 may be ordered only in misses' sizes 12, 14, 16, 18, 20. Size 16 requires 4 yards 35-inch.

Pattern Number ....

Size ....

My Name ....

....

Address ....

I enclosed 20c for postage

HAVELOCK

Smith-McQuigge Vows Pledged

HAVELOCK, Nov. 20—(ENS)—Westminster Presbyterian Church, Smith Falls, was the scene of a wedding, when Marie Marguerite, daughter of Mr. and Mrs. Stephen McQuigge, formerly of Havelock, was united in marriage to Simeon Roy Smith, son of Mrs. D. Smith and the late Mr. Smith of Kingston, with Rev. J. Lattimore officiating.

Given in marriage by her father, the bride wore a street-length gown of royal blue silk velvet with matching turban and veil. She carried a single mauve orchid and lily-of-the-valley.

She was attended by her sister, Miss Rita McQuigge of Peterborough wearing a gown, similar to that of the bride, of plum silk velvet, matching muff, decorated with an orchid and lily-of-the-valley. The groom was attended by Harold Jones of Kingston.

A reception was held at the home of the bride's parents, with her mother receiving, dressed in cinnamon crepe, with black accessories and corsage of yellow baby 'mums. She was assisted by the groom's mother, wearing a black crepe dress, black accessories and a corsage of red roses.

Later the bride and groom left for a trip to points east, the bride travelling in a black tailored suit, white sheer blouse, black accessories with a titian red top coat. Upon their return they will reside in Kingston.

MARMORA

Holds Dance To Raise War Funds

MARMORA, Nov. 20— (ENS). — A dance was held in the Town Hall Friday under auspices of Harmony L.O.B.A. 600. Music was furnished by Jones' Orchestra, and refreshments were served.

The proceeds were shared between the funds of the lodge and Marmora Community War Workers.

Personal.

Sergt. Thomas Moloney of Mountain View is visiting his mother, Mrs. M. J. Moloney.

Friends Honor Miss Hendren

LAKEFIELD, Nov. 20 — (ENS). —Miss Eva Hendren who leaves shortly to reside with her brother John in Nelson, B.C., was the guest of honour at two parties this week. Eva, who has been telephone operator in the village for eight years, where she has given efficient courteous service, will be greatly missed by a host friends.

Miss Grace Yonge entertained a number of Eva' friends, and the girls presented her with a shower of handkerchiefs.

An appropriate address in poetry form, written by Miss Elsie Kidd was read and Miss Molly Thompson presented the handkerchiefs.

Eva was also given a lovely minature cedar chest, containing stationary by the hostess.

Games were played and dainty refreshments were served. Among those present were: Mrs. John Hendren, Mrs. Walter Walker, Misses Elsie and Clarice Kidd, Molly and Betty Thompson, Berina Beavis, Ruby Nicholls, Merle Crawford and Eva Hendren.

Mrs. Stanley Goodall also entertained in honour of Miss Hendren on Thursday evening when a number of Eva's friends met and presented her with a lovely trench coat, lined with plaid.

Miss Alice Chappell read the address and Mrs. Goodall presented the gift.

The evening was enjoyably spent in games after which lunch was served by the hostess.

Personals and Social

By ALICE ALDEN

FOR A DANCING DATE—Dancing parties for servicemen form a large part of the social scheme of young career women just now and Joan Leslie is no exception. For just evenings of dancing and canteen doings, she likes a simple but smart frock of the type shown here. The black skirt is topped off with a blouse of tangerine crepe with sleeves, collar and neckline accented with self ruffles. Jeweled buttons are used on the belt.

Y.W.C.A. Club Doings

The interest of the "Y" clubs has this week been centered on the work of the World's Y.W.C.A. in other countries, learning that, although so far apart, many of the same group projects are carried on and many of the same problems are met. The club members have joined in prayer each evening with "Y's" throughout the world reaffirming our conviction that there are "Eternal Certainties" and that although the purpose of God may be working out in ways difficult to understand, peace and love will ultimately prevail.

The newly organized "So-Serv" Club sponsored a well attended bridge party on Wednesday night. Funds will be donated to the World's "Y" and the Mrs. Winston Churchill Fund.

On Thursday the Junior Suppr Club were interested listeners when Miss Green told thm many stories and anecdotes coming from her experience as a teacher in an Egyptian mission school. Miss Green told of the backwardness of Egypt due to its geographic isolation; of the character of the people touching the two extremes of light-heartedness and depression; and of spending a night on the desert in a sandstorm. Other interesting stories made the Egyptian girls more real friends of the Junior Supper Club.

The Gym Swim Club presented a most interesting and successful programe on Denmark. The devotional was led by Opal Robinson and Mary Taylor — the theme being "The Church Prevails". Ina Robinson gave a most interesting talk on Denmark describing the country, the life of people—their home and customs. Mrs. Birkhof assisted the club in the preparation of their program by supplying much information on life in Denmark. The club members took part in a Danish folk dance "The Crested Hen" which they had learned in gym. The refreshments served by Marguerite Royea were characteristically Danish—hot chocolate, liver paste on dark bread, and Danish pastry prepared by Mrs. Dinesen.

The Friday Supper Club presented a Ukrainian program at their regular supper meeting. The president, Jean Ferguson, presided and led the devotional on "God's Dwelling With Men" assisted by Jean McTavish, Helen Weddell and Gwynne Reed. Elinor Shirley played a group of Chopin waltzes since Poland was one of the countries included in the devotional thought.

Zaharuk were guests of the club and their Ukrainian dances were most enthusiastically received. Miss Kiefer introduced Mrs. Rostocky, the guest speaker, who told the club many interesting stories of life in "The Ukraine". Supper was prepared by Adeline Campanaro and her committee.

Throughout this week it has been an inspiration to become one with all nations in the spoken word, prayer, music and fellowship, and World Fellowship becomes not just an ideal but a reality.

On Tuesday the Old Country Club observed the Week of Prayer in their meeting. The devotional was led by Mrs. T. Craig; the readings were given by Mrs. W. Magee and Mrs. J. Day. Miss Clara Barnes was pianist.

All Nation's Exhibit Admired By Hundreds

The week of World Fellowship being observed at the Y.W.C.A. is drawing to a close, and soon the All Nation's Exhibit will be gathered up and put away. This exhibit is composed of articles from most of the 57 countries who are members of the World Fellowship groups of the Y.W.C.A., and has been on display in the library of the local Y.W.C.A. this week.

Many people have seen and admired the interesting and lovely articles in this exhibit. There are dolls, dried potatoes, and fine silver exact replicas of the national costume of the countries they represent. The dolls are the property of Miss Betty Runnett and Mrs. Adamson.

Mrs. W. G. Coates, who spoke to the members of the All Nations Club last Sunday, sent two Japanese kimonas complete with stiff wide sash, which she had brought back with her when she left Japan.

The exhibit on Bolivia was set up by Misses Jessie, Mary and Eleanor Haddow, and it included strange dolls, dried potatoes, andfine silver spoons. The potatoes were of particular interest because they seem to be dehydrated. The natives freeze and dry them, and these potatoes, which are small, light, dry balls, keep indefinitely. Then, when they are needed the Indian women soak them in water and then cooks them.

Miss Bertena Green, who spent some years in Palestine and Egypt, supplied the articles making the the display for those countries. The olive wood carvings, and the fine silver jewelry were some of the highlights in this exhibit. Mrs. Zalami and Mrs. G. Bertck, who with Miss Greene supervised the display, also gave the finely fancyworked blouses and dresses, and the other articles of the Hungarian exhibit.

Several tables were made up of donations from many people, and all contributed to make a most interesting and instructive display.

The people of the Y.W.C.A. hope that in future more people will take an interest in this World Fellowship Week, and come to see the truly fine exhibits.

Presentation Made To Cavan Couple

MILLBROOK, Nov. 20 — (ENS) —A pleasant surprise was prepared for Mr. and Mrs. Thomas Kennedy on Thursday evening, which over 100 of their friends and their neighbors gathered at their farm homestead south of the village, to spend a social evening with them before their removal to Millbrook to reside. Arthur Thorne was the chairman for the brief program which included readings by Jean Gillis, and musical selections by Robert Carr, the Varcoe Sisters and H. Dingmore, of Peterborough, after which the highlight of the evening took place when Mr. and Mrs. Kennedy were centrally seated, and presented with a tri-light floor lamp and a solid walnut living-room table, Will Lunn reading the address, and Mrs. Arthur Thorne and Miss Martha Lunn offering the gifts. Miss Luella Kennedy was also remembered with a pair of dainty vanity lamps Jean Gillis presenting these on behalf of the young people of the community.

Mr. Kennedy and Miss Luella each made suitable reply, the former speaking on behalf of his wife and himself, and after the singing of "For They are Jolly Good Fellows," the committee in charge served refreshments, and dancing was enjoyed, the visiting artists from Peterborough, assisted by Mrs. Victor Gilmore, providing music, and Richard Worr calling off for the square dances.

Mr. and Mrs. Kennedy are moving to the house on King Street East, formerly occupied by Mr. and Mrs. Harry Gardiner before they went to Cavanville to make their home. Mr. and Mrs. Vertil Kennedy will move to the family homestead, where his parents have resided for over thirty years.

TAKEN AT CULLODEN

LONDON — (CP). — A linen napkin taken from the carriage of Bonnie Prince Charlie after the Battle of Culloden in 1746 was auctioned recently in aid of the Duke of Gloucester's Red Cross and St. John Fund.

Experts Produce Christmas Menu

By HELEN BANNERMAN
Canadian Press Staff Writer

OTTAWA, Nov. 20—(CP)—Three government dietitians have delved into the problem of how to make this year's wartime Christmas menu just as appetizing as before rationing, and they've come up with the answer in a neat list of recipes for such Yuletide goodies as rich fruit cake, puddings, sauces and mincemeat.

Members of the testing kitchen of the Agriculture Department's Consumer Service, these experts are Dorothy Batcheller of Toronto, Gertrude Gerlach of Saskatoon and Marie-Paule Billette of Montreal.

Their successful wartime receipes —they can be prepared from foods any Canadian can buy—will be made public shortly by the Consumer Service but, meanwhile, here's an indication of what they have done.

Their advice to Canadian cooks, for instance, is go ahead and make their usual Christmas tasties—but to use smaller quantities other than larger amounts involving substituted ingredients.

The problem of making a rich Christmas fruit cake without seeded raisins, currants or citron peel was the first of many presented by the Christmas menu.

The tests were successful—a richly-spiced dark cake and one filled to bursting with fruit, and a light cake in which orange and lemon peel replaced the vanished citron were the results.

"We found that if we tried to be too economical we were wasting our time," Miss Gerlach said "But we did reduce the fat and sugar. We also found that unrationed maraschino cherries made up partly for the lack of citron and supplied a touch of Christmas red."

HAVELOCK

Bride-Elect Given Shower

HAVELOCK, Nov. 20 — (ENS)— About thirty friends and neighbors gathered at the home of Mrs. Fred Rutherford, Trent River Road, to honor Miss Margaret Johnston, a bride-elect of this month. Games and bingo were played, with Miss Nellie Watson winning the prize, and community singing was enjoyed. Little Miss Marilyn and Master Bobbie Rutherford, dressed in white as a bride and groom, wheeled ed in a decorated doll carriage filled with miscellaneous gifts, and Miss Marilyn recited a verse. Later a lunch was served by the hostess.

THE STARS SAY . . . .

By GENEVIEVE KEMBLE

For Sunday, November 21

SUNDAY'S HOROSCOPE admonishes a strict adherence to the conventional activities and routine of the day of rest, relaxation and reflection, since any active operations or ambitious projects put into gear may prove unprofitable, unhappy and destructive. Impulse, force and reckless energy toward such objectives might beget quarrels, loss and regret in substance and health.

Those whose birthday it is may find their happiness and profit best promoted by stressing the personal, social or pleasant relations in both business and any constructive propositions. Haste, strife, impetuosity and ill will might lead to defeat, danger, disagreeable episodes and hazards to physical wellbeing. Safeguard funds and energies, for mediocre success.

A child born on this day may be impetuous, excitable and rash although at heart is is kindly, well meaning and likable. Early training might help in this.

❖ ❖ ❖

For Monday, November 22

Monday's astrological forecast holds augury of definite delays, postponements and obstacles, which while disheartening and disappointing may not have an entirely defeating outcome. With sound judgment, good nature and a proper bid for the support of those in influential positions there may develop real opportunity and accomplishment of worth. Patience and perseverance may win the cause.

Those whose birthday it is may have certain opportunities and advantages even though the outlook may seem doomed to defeat, obstruction, postponement and delay. A determined effort to concentrate the forces and to enlist the cooperation of influential persons, should change the tenor of frustration into surprisingly lucrative and enduring channels. This may be through good cheer, cordiality and patience rather than morbidity, gloom and a spirit of defeatism. Pleasant personality counts.

A child born on this day although studious, serious and introspective has its brighter side, with joviality, good will and kindly nature, which will contribute to its success and personal popularity and prestige.

Needlecraft Pattern

GUEST-ROOM CHARM

Water lilies on guest-room sheets, pillow cases, towels! Doesn't that sound like luxury? But yours all for the fun of doing the simple embroidery stitches that form the realistic flowers. Directions for the crocheted edging is included. Pattern 608 contains a transfer pattern ofa 5½ x 19½ and two 4¼ x 13½-inch motifs; list of materials.

Pattern Number ....

Size ....

My Name ....

....

Address ....

I enclosed 20c for postage

Pretty Wedding In Campbellford

HASTINGS, Nov. 20.—(ENS).—A pretty fall wedding was solemnized in Saint Mary's church, Campbellford, when Mayme Kathleen, second eldest daughter of Corporal and Mrs. G. V. Herrington became the bride of Lloyd William, son of Mr. and Mrs. W. Baker of Campbellford. Rev. J. P. Collins officiated, and the music was played by Miss Coletta O'Keefe. During the signing of the register the junior choir sang 'Avia Maria.'

The bride, given in marriage by her father, wore a sky blue chiffon floor length gown with white accessories and carried a bouquet of Talsman roses and baby faury.

She was attended by her sister Leona, who wore pink chiffon, wartime regulation length and black accessories, and carried a bouquet of Talisman roses and baby faury. Joseph Bolton of Campbellford, was best man.

At the reception held at the bride's home the bride's mother received, wearing a frock of navy blue crepe with black accessories and a corsage of white baby mums. The groom's mother, who also received, was dressed in royal blue with black accessories and a corsage of white baby mums.

For travelling the bride chose a tailored suit of soldier blue with black accessories and a tweed coat.

WHEW! ! ! !

PAIGNTON, England — (CP). —Don't bother trying to figure the odds, but the bridge foursome at this Devonshire village, each received a full suit on a deal. A mathematician has calculated the chance of such a happening as 2,235,197,406,895,366,368,301, 5 5 9,-999 to 1.

LIFE can Begin AFTER 40, IF..

Around 40 our energy lessens. But, experience has taught us to do our work with less effort. The years ahead should yield the greatest accomplishments, the most enjoyment and happiness. They can, too, if we avoid the kidney and bladder disorders such as Backache, Headache, Rheumatic Pains, Lassitude, Loss of Sleep and Energy which so often attack those around 40. For over half a century Dodd's Kidney Pills have been helping men and women to keep kidneys and bladder in good order. If you are nearing 40, or past it, for the sake of your health and a happier future use Dodd's Kidney Pills today! 125

FOR SUPERIOR BAKING RESULTS USE MAGIC

Dependable for 3 Generations
MADE IN CANADA

Tablets Aspirin genuine
To relieve HEADACHE, NEURALGIA or NEURITIC PAIN
use safe, fast-acting ASPIRIN in handy tins of 12 tablets
Full directions in each package
ASPIRIN
Look for the BAYER CROSS

THANK YOU!

Exactly one year ago, we started business in Peterborough. To-day we thank you not only for the very generous share of business you have given us . . . but also for the very hospitable way you have received us, and made us feel at home. Thank you.

We are still making sittings for Christmas photographs. Arrangements can be made for evening sittings at your convenience. Please make your appointment early.

N.B.—We always take the time to accommodate "out-of-towners", and members of the armed forces.—Dial 6620.

MORRIS DUKE
PHOTOGRAPHER
382 George St. Peterborough

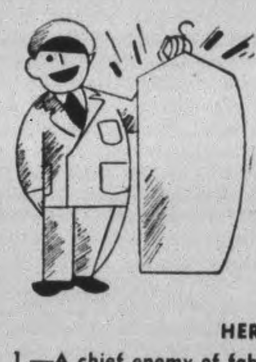
HAVE YOUR CLOTHES DRY CLEANED REGULARLY

War economy calls for many substitutes and sacrifices, but you'll not be sacrificing your good appearance, when your clothes are cleaned by our thorough, gentle methods.

CLEAN CLOTHES LAST LONGER

HERE'S WHY:

1.—A chief enemy of fabric is perspiration. Our cleaning removes it.

2.—Tiny saw-toothed particles of grit work down into the fabric and chafe the fibres. Our cleaning gently removes them.

3—Fabric fibres tend to become less flexible when natural oils are removed.

Our cleaning relubricates fibres, and restores soft finish and lustre. All this is topped by the most detailed and long-lasting pressing.

Please Bring Your Own Hanger

Due to the shortage of metals, we ask you to bring your own hanger.

We Specialize in Shower Proofing

Gabardines, Trench Coats, Grenville Cloth, etc. Whip Cord

Bring your coat in to us and by a special process, we can make it showerproof.

Coats 75c—Jackets 50c Extra

DON'T DESPAIR. TAKE IT TO FERGUSON'S

General Repair Work and Minor Alterations Efficiently Handled

If you're going to a party and your best dress doesn't look up to the minute, just bring it in here and have it dry cleaned. Our finishing ensures a fresh well groomed look.

FERGUSON'S
CLEANERS AND DYERS
218 Charlotte St. Phone 3682

Thrills Sure As Gotch Meets Whipper

Jan Gotch the rampaging Pole, returns to "the scene of the crime" (meaning the Brock Arena wrestling mat) next Tuesday night. Gaucho, the Paralyzing Pole, gave Whipper Billy Watson such a feverish evening of it the other night that the redoubtable Whipper hardly knew whether he was coming or going. However, one thing that must be emphasized about Watson. He wants no "soft" wins handed to him on a platter. Although getting the official verdict when Gotch was disqualified, the Whip was far from satisfied. Nothing other than a return scrap would make him feel right about the whole thing. And that's the way it stands for next Tuesday night.

Gotch and Watson will be in there swinging at the bell and from there on it's anybody's guess what will happen. Ructions have broken out every time the rambunctious Pole has appeared here. In fact Gotch is a complete one-man riot in person as any wrestler who has met him can testify. It's a debatable point whether even Watson with his stellar condition and science can tame the Wolf of Warsaw. In any case it should provide the customers with some thrill-packed minutes.

Ted Miller, the Trenton R.C.A.F. heavyweight, will be asked to meet another newcomer here in the Indian wrestler, Chief Thundercloud. The big Thunder brave has plenty of stuff and the willing Miller may find he has caught a Tartar.

Popular Mike Demitre will be back against long Joe Christie to complete a card that promises to be the high spot of a spectacular season. Fans are once more requested to be in their seats early to avoid disappointment.

Soldiers Tie Cruisers 21-21

Outplayed in the first half Military Training Centre's No. 2 team came from behind after the rest to sew up their House League battle with Gord. Johnston's Cruisers in the Y.M.C.A. gymnasium. The game ended in a 21-21 tie with no overtime played.

Cruisers opened up a margin in the early stages and outscored the Soldiers 8 to 2 in a low-scoring, hard-checking period. Rogalski got the lone basket for the Training Centre in the first half while R. Johnston scored two and Sisson and Ketchebeau one each for the Cruisers.

In the second half with Lynn setting the pace for the Soldiers they outscored Cruisers 19 to 13 to finish the argument on even terms. Lynn with ten points, all scored in the second half, Rogalski with six and Chambers with five were the Training Centre scorers while Ketchebeau had eight points and R. Johnston and Sisson six each for Cruisers.

The teams:

Cruisers 21—G. Johnston 1, R. Johnston 6, Geraghty, W. Sisson 6, Ketchebeau 8.

Military Training Centre 21 — Richard, Quinn, Chambers 5, Rogalski 6, Lynn 10.

Referee—Harry Currie.

Remember When–

By The Canadian Press

The New York State Athletic Commission 20 years ago to-day issued a ruling that boxers who have knocked down opponents must go to neutral corners and remain there until those knocked down either had arisen or had remained down for the 10 count. The ruling followed protests made when Heavyweight Champion Jack Dempsey stood over Luis Firpo as a referee counted the Argentine fighter out.

FOR SOLDIERS — Pauline Hines is all wrapped up in her work at the Goldsmith plant in Cincinnati, since 90 per cent. of the basketballs being manufactured go to the armed forces.

SPORTS-Day by Day

By FRED D. CRAIG

There will be at least two Canadian swimming champions in action tonight in the Peterborough city championship swimming meet in the Y.M.C.A. pool. Ross Charlton of Toronto High Park, junior Dominion 100 yards back stroke title-holder has forwarded his entry and Peterborough of course will be represented by Bill Lech, who is the junior Canadian breast stroke champion. Jim Brown, former Peterborough swimmer who has been adding to his laurels since he enlisted with the R.C.N.V.R. is also expected to be a competitor tonight while Stan McBride has entered the diving contest. In some of the races, Swim Director Gord Minty reports, the field of entries is so large that heats will have to be run. It looks like one of the best meets of its kind that has been held here and the program of eight events promises to be keenly contested and run off in quick style. The meet will get under way sharp at 8 o'clock, with three senior and four junior swimming events and an open diving competition to round out the bill.

* * * * * *

Two lively games of basketball should be seen in the House League double-header in the Y.M.C.A. gymnasium tonight. In the opening contest, scheduled for 7.15 o'clock Tony McIlveen's Training Centre No. 1 team will battle with the Algerines, led by high-scoring Joe Stewart. The Soldiers, just nosed out in their opening contest, promise to do better tonight, and expect to make it interesting for the Algerines. They will have to find a way to place Stewart under close arrest, however, for the Algerine captain popped in 24 points a week ago and will be hard to stop when ever he gets within range. The second game will bring together the two clubs who lost out in the initial double header, Steve Csumrik's Frigates and Jim Ferguson's Corvettes. Both will be gunning for a notch in the win column and it should be an interesting contest all the way. The teams look to be very evenly matched and neither should be able to open out much of a lead so that it promises to be a close battle all the way down the stretch.

* * * * * *

It's Got Them Talking

The Whipper Watson-Jan Gotch battle to be resumed at the Brock Street Arena on Tuesday night is still the big topic in sporting circles. The two rivals really turned it on here in this week's brawl and Gotch surprised a lot of folk by the treatment he handed out to the popular favorite. They had seen the Pole handle other grapplers in that fashion but Watson is the champion and the fans were confident that the rowdy Gotch would not get very far if he tried to man-handle the title-holder. However the Polish contender didn't allow the fame and prestige of the Whipper to phaze him for a moment. He sailed into the idol of Toronto as if he were merely some preliminary stumblebum and our recollection of the bout is that Gotch was in the driver's seat more than half the time. It must have been a new experience for Watson to be treated like somebody of no consequence and it is not surprising that the champ demanded a return engagement. A win through the disqualification of his opponent was a poor return for all the punishment he had to take. Watson, of course, realizes that some of his thunder has been stolen by the battling Pole and he is anxious for a chance to climb back into popular acclaim again.

* * * * * *

Gotch is equally enthusiastic about next week's bout. He feels that he had the edge all the way in his first meeting with the champ and that he would have won if it had not been for Referee Tommy Nelson. The Pole complains that if the official had taken up his count when should have, Watson would have been counted out on several occasions when he was tossed out of the ring and had a tough time climbing back. Finally on one of those out-of-the-ring performances by Watson Gotch determined that he would have to take the law in his own hands. "Nelson wouldn't count the Whipper out so the only thing left for me to do was to make sure that the champ remained out. I booted him back two or three times and then Nelson had the nerve to disqualify me and make Watson the winner," growled Gotch, adding that he hoped to beat Watson so far Tuesday night that the whole staff of Tunney referees, including Maxwell couldn't take the honors away from him. It will be a wild night all round, and Brock St. Arena will be crowded for the battle.

* * * * * *

Well—Yes And No

Brian Timmis, veteran coach of the Hamilton Wildcats has spoken right up in meeting and declared in effect that the football teams of today are fancy Dans compared to the husky battlers of yesteryear. Timmis, while admiring the hipper-dipper stuff dished out by the modern crop of players opines that if they could be matched against one of the big teams of the past they wouldn't have much chance to pull off the razzle-dazzle plays because they would never have the ball. This column is willing to ride along with the Hamilton mentor for some distance. We are quick to admit that the modern crop of footballers produces no plungers of the type of Ross Craig, the Peterborough boy who graduated to the Hamilton Tigers and with that famous team and also with the Hamilton Alerts piled up an astounding total yardage in carrying the ball on line plays. Playing with the present interference rule in vogue, opening up wide gaps for the ball carrier Craig would have been through the forward wall and spilling the secondary on play after play. As it was he often plunged for 15 and 20 yards, dragging three or four tacklers with him.

* * * * * *

But we don't altogether agree with Timmis that the hipper-dipper stuff would not work against the powerful teams of the past. We have a very vivid recollection of watching a light, fast Varsity team, with our own Pete Campbell at quarterback and Jack Maynard sparking the backfield, literally running into the ground a power-packed Argo team, led by the bone-crushing Smirlie Lawson. Lawson whose smashing runs had been a feature of the Argonaut play all season was smothered by the speed and accurate tackling of the Varsity outside wings and got nowhere all day. On the other hand the Varsity backs pulled off brilliant extension plays, flinging the ball around as if it were a basketball and the Argo heavies simply couldn't stop them. That Varsity team was a real hipper-dipper aggregation if there ever was one and they didn't have any trouble pulling off their stuff against a big, clever and powerful Argonaut machine.

* * * * * *

Sporting Chili Con Carne: After November 25 N.H.L. teams will be allowed to dress only 13 players. The cash and carry circuit has cut everything but the admission charges....The Westclox softballers who also play basketball are well divided up....Beryl Dobbin is playing with Transports, Isobel Bullock with Generals and Marg Hawthorne with St. John's....Corp. Florence Gynane, home on leave from the W.A.A.C. was on the lineup of her old team, St. John's in last night's game against the Transports....Promoter Tunney is introducing a new mat personality Tuesday night when the Indian wrestler Chief Thundercloud will be here to meet the popular Sergt. Ted Miller of the R.C.A.F.. They say the Indian has plenty of stuff on the ball....In the other bout on the card long Joe Christie and Mike Demetre the classy Montreal Greek grappler will clash....When Brian Timmis calls Joe Krol the greatest footballer he has seen we wonder if he has forgotten the Big Train, Lionel Conacher for example. If we hadn't once had a glimpse of Jim Thorpe in action when the American Indian was at his best we'd say that Conacher was about the greatest this column has seen. There wasn't much about backfielding that he couldn't do better than anybody else He could boot the ball the proverbial mile and carry it around the end or through the line with equal ability....Hockey fans will be sorry to learn that Sergt. Jack Morrison, the Lakefield boy who played goal for the Peterborough junior and who was missing after an air raid is now reported as having been killed.

USED CAPE ROUTE

The Royal Navy, during all the time of the African campaigns constantly convoyed reinforcements to the Middle East round by the Cape.

LARGE FLEET

In the Anglo-American amphibious operation against French North Africa, 850 ships, including 350 warships of all sizes, were engaged

Transports Beat St. John's Win Top Place

Transports took over sole possession of first place in the Ladies' Basketball League at the Y.W.C.A. Friday night when they triumphed over St. John's 21 to 5 in a close-checking, had fought game.

In the other end of the weekly twin bill the Y Cadets squeezed out a 16 to 14 win over Normal School.

The battle for first place was won by the superior shooting of the Payne outfit. They clicked on most of their scoring opportunites and the Saints, while they had numerous chances, failed to cash in on their openings. Otherwise it was a close battle with both teams checking closely.

Transports scored the only two baskets in the first quarter. St. John's came back with one early in the second quarter to make it 4 to 2 but the winners added another field goal and a successful free throw to run their margin to 7 to 2 at the half.

Transports opened the third quarter at a fast clip and pulled well in front, leading at the end of the quarter 16 to 4. From then until the finish it was a hard battle with the winners held to five more points while the best the Saints could do was to cash in on a free throw.

Beryl Dobbin was top scorer for Transports with ten points and Ruth Hewitt a close second with eight. Dot Bestard checked effectively and was a tower of strength. For the Saints Eva Clark had three points and Teresa Heslip scored the other two points. Peggy Lawless was one of the stars for the losers and Marg. Hawthorne in her debut with the church team played an effective game.

The teams:

Transports 21—Beryl Dobbin 10, Janet Collins, Jean Castle 1, J. Fleming, D. Bestard 2, Detty Flynn, Ruth Hewitt 8, I. Crary.

St. John's 5—Edith Harte-Maxwell, Eva Clark 3, Doreen Groombridge, Eileen Hewitt, Teresa Heslip 2, M. Dyer, Florence Gynane, Peggy Lawless, Marg. Hawthorne.

Referee—W. Siddall; Umpire—Mary McPherson.

In the opening game Y Cadets managed to open up a lead in the first half, leading at the rest period by 10 to 3, and then were just able to stall off a determined second half rally by the Normal girls, winning 16 to 14.

Normalites, who were able to score only three points in the first half, found the range after half time and outscored the winners 11 to 6 after the rest. Their battling finish made the game a real battle.

In the early stages it looked like an easy win for the Cadets but it turned out to be anything but that.

Y scoring points were well divided with A. Young and M. Barrett leading with four points each. E. Fritz sparked tht Normal attack with six points, making her top scorer for the game.

The teams:

Y Cadets 16—D. Saunders, N. Sootheran 3, P. Martin, B. Cook, M. Stanton, M. Spicer, A. Young 4, B. Braund 3, M. Barrett 4, L. Edwards, B. Stewart 2.

Normal 14—H. Baird 2, R. Chapelle, V. McNally 2, F. Sexsmith, M. Vanderwater 1, R. Heffernan, E. Fritz 6, J. Griffen 3, M. Duffin, A. Nelson.

Referee—H. Smith; Umpire—Eleanor Craig.

Kay Calladine Takes High Three

Kay Calladine with a three-game score of 720 and a high single of 276 was the individual star of this week's bowling in the Ladies' Five-Pin League at the Y.M.C.A.

Hurricanes (1)		Y Menettes (2)	
M. Killingb'k	401	T. Jackson	525
M. Moore	405	M. Davidson	395
M. Hepburn	411	A. Clark	506
C. Hope	555	R. Ellis	499
N. Hepburn	485	W. Wilson	462
	2237		2387
Glengarrys (1)		**Corvettes (1)**	
M. McGinnes	329	G. Brown	443
H. Davis	498	M. Mahood	433
G. Weese	479	H. White	300
C. Henry	539	J. McLean	471
D. Prest	345	F. O'Heron	464
	2190		2111
Tigers (1)		**Bombers (2)**	
A. Livingston	522	M. Curtis	488
E. Stanbury	541	W. M'Carrell	473
H. Stacey	409	R. Brindle	458
R. Pogue	561	M. Morton	546
I. Beal	365	Dummy	300
	2398		2265
Ttankers (1)		**L. Strikes (3)**	
E. Thorburn	388	O. Downer	403
Z. McDonald	390	M. Johnson	458
E. Mongraw	477	K. Calladine	720
E. O'Toole	363	D. Bearne	581
B. Castle	512	H. Heckman	503
	2040		2665

City Carpetball

A meeting of the City Carpetball League was held Thursday at which eight entries were accepted into the league playoffs.

Although this number is small compared to previous years it is felt everything possible should be done to keep the league going. There is also the possibility of entries being received from the Training Centre. We have missed our old friends from the Fire Hall, and trust that before another week is over they will see their way to join once more in the league game.

We urge that teams do their utmost to get the games under way so that there will be no hold-ups should new teams enter during the coming week. It is good to see All Saints represented this year, as they were one of the old original clubs in the league— in fact, the league got its renewal of birth in the All Saints' basement. This was back in 1929. So we wish Frank Leether and his team good rolling in the games this year.

The teams as entered are:

No. 1 B.E.S.L., No. 2 B.E.S.L., No. 3 L.O.L. (H. Lundy skip); No. 4, L.O.L., No. 5 S.O.E., No. 6 Brintons (H. Rusaw, skip), No. 7 All Saints (Frank Leether, skip), No. 8 Wardens (C. Joyes, skip).

Schedule for the coming two weeks:

B.E.S.L. 1 vs. B.E.S.L. 2, L.O.L. 3 vs. L.OL 4.

S.O.E. 5 vs. Brintons 6. All Saints 7 vs. Wardens 8.

Result cards will be sent out by the secretary during the coming week. Any other team wishing to enter the league games should telephone 3067.

BRIAN QUINN
Half

LAC. ANDY BRANIGAN
Half

LES LEAR
Guard

LAC. JOHNNY LAKE
Half

CHES. McCANCE
Half

LAC. CHICK CHIKOWSKI
Half

CORP. GEORGE SHIELDS
Guard

CORP. DON DURNO
End

WINNIPEG R.C.A.F. BOMBERS GET READY FOR FINALS — The Winnipeg R.C.A.F. Bombers, western grid champions, are being readied by Coach Reg. Threlfall, for the Canadian championship grid battle to be fought out at Varsity stadium, Toronto, Saturday, November 27, with the eastern champions—either Hamilton Wildcats or Lachine R.C.A.F. Pictured ABOVE are Leading Aircraftman Andy Branigan, former New York American hockey player, who is a hard-hitting half-back and good passer; Corp. George Shields who used to play for Balmy Beach, Toronto, and was captain of that team; Corp. Don Durno, who played with the R.C.A.F. Hurricanes last year; Leading Aircraftman Johnny Lake, 240-pound plunging ace who has missed the last two play-offs after being hurt, but hopes to make the final; Les Lear, an outstanding lineman who has played with the Bombers for years and helped coach the line; Brian Quinn, Ottawa youngster, who is being groomed to take over if Lake can't play; Ches McCance who is the best placement kicker in the west; and Leading Aircraftman Chick Chikowski, who is a fine half-back.

Ontario Hockey Association Promises Support To Minor Loops

TORONTO, Nov. 20 — (CP). — President F. W. (Dinty) Moore of Port Colborne, Ont., today told delegates attending the Ontario Hockey Association's 54th annual meeting that O.H.A. clubs raised $20,000 last year as part of hockey's war effort. This season, he said, "the picture is much brighter."

In his presidential address, prepared for delivery, Moore pledged the association will continue its war services this season by contributing sports equipment to the armed services and by grants to the Canadian Red Cross Society.

Of former athletes now in the services, he said "it is our fervent hope that next season will see them home safely and competing again in the game they love."

George S. Dudley of Midland, association treasurer, reported the association's finances are on a "sound basis" with cash on hand totalling $2,350. Total receipts in 1942-43 were $11,234 against total disbursements of $8,883. Of this total, Dudley said, the Red Cross received a grant of $500 and $100 went to the Greek War Relief fund. Another $1,000 was spent to buy hockey sticks for servicemen.

Fewer Entries

Moore, noting that the O.H.A. operated last season "with the smallest number of entries in quite some time, "congratulated Toronto R. C. A. F., Oshawa Genearls, Aurora Army and Port Colborne, champions respectively in senior "A", junior "A", intermediate 'A" and junior "B" ranks.

The president described affiliation of the Ontario Minor Association with the O.H.A. as an 'event of outstanding importance.' "I assure the minors that we will co-operate and help them in developing the youth of our province in our fullest ability."

Officers for the 1943-44 season, all re-elected by acclamation, are: Ross Clemens, Hamilton, immediate past president; F. W. Moore, Port Colborne, president; George Panter, Gravenhurst, J. J. MacFayden, Galt, vice-presidents; G. S. Dudley, treasurer; and W. A. Hewitt Toronto, secretary.

Members of the executive committee are S. E. McTavish, Oshawa; S R. Burrows, Belleville; R. S. Reynolds, Chatham; J. M. Roxburgh, Simcoe; and A. B. Anger, New Liskeard.

The Sports Round-Up

By HUGH FULLERTON, Jr.
Associated Press Sports Writer

NEW YORK, Nov. 20—(AP)— If Bob Montgomery had fought all of last night's bout the way he did the 14th round, he still would be world lightweight champion in New York and Pennsylvania . . . But Beau Jack still is the guy we'd rather have on our side in an alley fight . . . He's not a great champion, or even a good boxer, but he's able to make some pretty good ones look bad.

One-minute Sports Page

President Brick Laws of the Oakland Pacific Coast League plans a confab with Babe Ruth during the minor league meetings about a job managing the Oaks—but the No. 1 candidate still is Dolph Camilli . . . Jim Yeager, Colorado grid coach, recently recommended a player for the university librarianship and a faculty committee gave a unanimous okay . . . that must either disprove the theory that football players can't read or prove that Jim in quite a convincing guy . . . When Boston enters the National Football League, the team will be called the "Yanks" . . . And Boston scribes say it will take only a couple of defeats to change the Yanks to "Jerks".

Service Dept.

According to Sgt. Hy Hurwitz, the Japs are against the Yanks, even in baseball. Reporting from a Marine base in the South Pacific, Hurwitz said radio reception of the Cardinals' efforts was good, but "every time the Yankees were at bat, a Jap broadcaster would burst in and drown out the reception."

Ralston In East

OTTAWA, Nov. 20—(CP). — The Citizen says in a newspage story today it learned on good authority last night that Defence Minister Ralston is in the Mediterranean area. The newspaper said that Col Ralston, who went to Britain a few weeks ago, presumably is inspecting Canadian units in the Mediterranean theatre of war.

WRESTLING
Tuesday
Nov. 23rd
First Bout 8.45 p.m.
Return Bout By Request
of "Whipper Billy Watson"
WHIPPER BILLY
WATSON
British Empire Champion
vs.
JAN GOTCH
The Pitiless Pole
2—OTHER BOUTS—2
BROCK ST. ARENA
Gen. Admission—50c; Reserved—75c
Ladies (any seat)—50c; Children—25c (plus tax)

We can tell you in sixty seconds just what your precise rating is—and what it allows—new tires, used tires, retreads, repairs. And you can bank on this—regardless of how you stand with the regulations, we'll see you through with an intelligent tire conservation program that will keep you rolling on rubber to the very last ounce of vitality in your tires.

J. J. DUFFUS CO.
PETERBOROUGH GOODYEAR TEL. 5757

Fliers Swamped By Hamilton In Senior Tilt

By W. M. GLADISH
Canadian Press Staff Writer

For the third straight season this season, Toronto R.C.A.F. were tumbled by an overwhelming score in the Senior O.H.A. drive when they paid their first visit to Hamilton last evening to be handed an 11-1 reverse even with a former Hamilton netminder, Jack Eley, replacing Johnny Mowers, Vezina cupholder with Detroit Red Wings last winter. Ernie Dickens, defenceman, was in action too, and he it was who speared the lone Air Force goal on a solo flight. The new rearguard set-up of Red Heron and Dickens in front of a new goalie, however, did not make the slightest difference.

Hamilton Majors cinched the issue in the first stanza with four goals and it was not until midway in the second frame that Dickens picked up his first tally of the grind. Then the Majors came up with seven more bulges before the final toot. By this win, Hamilton went into a tie for first place in the senior standing with Kingston Frontenac Army at two victories and no losses apiece—and the Majors are to try conclusions with their rivals in the Limestone City tonight to dissolve that deadlock.

Three Hamilton marksmen featured the session with three goals each, the specialists being Clarence Shillington Doug Runions and Johnny Conick. The additional pair of counters were registered by Davy and Liscombe. Hamilton's leading scorer so far this term, Dillon Brady, had to be content with a lone assist in his night's toil but Stan Robertson added considerable to his points record with no less than five assists. Old-timer Runions added two of these credits to his three goals for an evening's five points.

In their three tilts, Toronto Air Force has been able to score only six goals. The total against the Flyers stands at 28.

Wins 4-Mile Race

PORT HOPE, Nov. 20. — N. V. Chapman of England won the 47th annual running of the four-mile Oxford Cup cross-country race at Trinity College School on Friday in the time of 24 minutes 34½ seconds. Gray, also from England and 1942 winner, was a close second. This year's time compares favorably with the record time of 22 minutes 32 seconds set in 1930 by J. Combe.

Hungerford of Huntsville was third. Cox of Bermuda fourth, Braide of Banff fifth, Day of Mexico, Barrow of Quebec, Vernon of Toronto, Bannister of Mexico, Butterfield of Bermuda finished in the order named.

Kitten Trouble

MONTREAL, Nov. 20 (CP) — Fire trucks and police cars responded yesterday to a fire-alarm for an east end box. They found no fire but they did find a kitten precariously perched atop a telegraph pole and a tearful woman who had turned in the alarm as the best method of helping her pet. A fireman did the honors and the police decided they were not needed.

LISTEN
TO THE
Academy Award
Play
"ONCE UPON
A TIME"
STARRING
ONA MUNSON
Over
CHEX
This Sunday
9 to 9.30 p.m.
Presented For Your
Enjoyment By
Cherney Bros.

DANCING
TO-NIGHT
to the
"MELODY MEN"

Admission: Ladies 40c, Gents 60c
SUMMER GARDENS

MOVIE DEBUT—Harry Hays Morgan II., member of the distinguished American society and diplomatic family, poses as a Nazi officer—the role in which he will make his movie debut in "Uncertain Glory" with Errol Flynn. He was formerly in the U.S. consular service.

Canadian Sport Snapshots

By CHARLES EDWARDS
Canadian Press Staff Writer

TORONTO, Nov. 20 — (CP). — Before the Broda case is tucked into the files of forgotten hockey history, a few misconceptions should be clarified. In the first place, the ill-advised Toronto-Montreal tussle for goalkeeping services of Turk Broda was not the primary cause of Ottawa's "soldier first" order which led to withdrawal of several Army teams from senior hockey leagues. Newspaper criticism attending the Broda affair may have hastened official action, but rising public opinion had already made inevitable the steps which now prohibit special favors to athle[illegible]nd send Army hockey players [illegible]h regular training channels.

Some public ele[illegible] were aroused even last winter. A year ago I wrote a column decrying the booing of former professional hockey players with service teams and suggesting public heckling was poor treatment for men who had joined their country's armed forces.

Letters from fans across Canada and comment from other columnists informed me I was offside. My critics stated positively that many of these men were merely professional hockey players masquerading as servicemen and receiving important money for their puck duties. Several critics claimed some athletes were using their hockey ability to avoid being sent to fighting fronts.

The last hockey season ended on a sour note when Ottawa Commandos were booed as they were presented with the Allan Cup in Calgary.

I firmly believe the suggestion any man sought to use his hockey ability to avoid fighting service was untrue. I believe further, however, that pressure was brought to keep hockey players in certain cities when the players themselves would have preferred to progress through training and go overseas. This unfair pressure has been stopped by the authorities.

Two Montreal sports editors comment wisely on the ruling which cost their city a crackerjack Army team. They are Elmer Ferguson of the Herald and Baz O'Meara of the Star.

Ferguson: "The ruling may not sit well with those who are interested in the welfare of hockey teams richly stocked with crack professionals wearing military garb. But, if not now, at least in future years it will be approved by the athletes themselves, removing as it does any possible stigma that they joined the Army to play hockey under the protection of khaki, and not to fight."

O'Meara: "The criticism of the Army laxness came a great deal from within the Army itself, from soldiers, too, who did not have the same chance to ride about in jeeps, keep living outside of barracks and generally lead a 'featherbed' existence while the underprivileged toiled at training... Also for the information of anybody who may have contrary views, the Army hockey situation was about to become a political football. Gordon Graydon, M.P., for one, was being requested to take the matter up. The C.C.F. Leader was also being pressured."

AUSTRALIAN HOUSING

CANBERRA — (CP). — A national housing scheme estimated to cost upwards of $700,000,000 over five years will be started in Australia as soon as labor and materials are available, probably late next year.

3-Year Jinx Rides With Canadien Team

By The Canadian Press

The incentive provided by three years of frustration rides with Montreal Canadiens tonight when they oppose Toronto Maple Leafs in one of four week-end National Hockey League games.

Apart from their desire to remain the only undefeated team in the league, Canadiens will be goaded by the knowledge that teams representing Montreal have managed to win only one game on Toronto ice in the last three years. Two resulted in draws and the others went to Leafs, many by lopsided scores.

Despite this precedent, the Flying Frenchmen will be strongly favored to snap the jinx. They defeated Toronto 5-2 at Montreal Thursday in the season's first meeting of the two clubs, causing Leaf Coach Hap Day to comment that Canadiens appear to be "a club without a weakness."

Behind Canadiens, only undefeated club in the league, stands a record of six victories and two ties which gives them a four-point lead over the second-place Chicago Black Hawks, who play Red Wings at Detroit Sunday. Leafs, tied with Detroit for third place two points behind Chicago, meet the tail-end Rangers in New York Sunday while Boston Bruins travel to Montreal.

Fights Last Night

(By The Associated Press)

New York—Beau Jack, 132¾, Augusta, Ga., outpointed Bob Montgomery, 133¾, Philadelphia (15, lightweight title match); Lew Hanbury, 135½, Washington, outpointed Freddie Addeo, 137¾, Brooklyn (6).

Taunton, Mass.—Oscar Suggs, 150, Newport, R.I., outpointed Billy Connerty, 154, Boston, (8).

Highland Park, N.J.—Bill Dowell, 158, Paterson, N.J. outpointed Jerry Fiorello, 158, Brooklyn (8).

Boston—Johnny Cesario, 134, Boston, outpointed Georgie Salamone, 135, Boston (8).

Norwich, Conn.—Tony Gillo, 181, New Haven, Conn., outpointed Albert Abelt, 176, New London, Conn. (6).

New Orleans — Chalky Wright, 131¾, New York, stopped Al Reasoner, 133¾, Chicago (2).

Washington—Joe Baksi, 214, Kulpmont, Pa., outpointed Herbert Marshall, 176, Brooklyn (10).

SEAMAN BETTY HICKS ON DECK—With her seabag over her shoulder, Seaman First Class Betty Hicks of the U.S. Coast Guard Spars, whom you may remember as a top flight among women golfers, has been assigned to duty at the U.S. Coast Guard public relations office in New York, in connection with the Spars first anniversary celebration on November 23.

Favor Hamilton In Rugby Battle

By The Canadian Press

Hamilton Flying Wildcats and Lachine R. C. A. F. meet to-day to determine Eastern Canada's football champion in a contest which sport fans generally regarded as the aperitif to the season's "main dish" — next Saturday's Grey Cup final.

Although Lachine came to Varsity Stadium highly rated by the veteran coach Bill Hughes, the consensus favored Hamilton to defeat the Quebec Union champions, perhaps by a large score, and advance into the East-West final at Toronto November 27.

While supporters of Lachine have been vocal all week in their praise of a club untested in stiff company, Wildcat fans were surprisingly reluctant to accept the 5 to 1 evaluation which Montreal reports have placed on the Hamilton club. An explanation for their pessimism might be that Hamilton will take the field without Jimmy Smith and Abe Zvonkin. Smith starry quarterback was injured when Wildcats defeated the Balmy Beach team 7-2 in the Ontario final, while Zvonkin will be unable to play because of a heavy cold.

Art Stollery probably will handle the bulk of signal-calling duties in Smith's absence, and Al Langford or Pat Santucci will replace Zvonkin on the line.

The Lachine team, led offensively by Cpls. Johnny Fripp and Joey Richman, will be at full strength.

What's On the Air

Stations	Kilocycles
CHEX	1430
CBL	740
CFRB	860
WEAF	660
WJZ	770
WABC	880

Symbols: D—Drama, M—Musical, R—Religious, S—Songs, T—Talk, V—Variety, N—News

This Program has been given the Peterborough Examiner by stations herein listed. If the presentations as scheduled are not on the air, the fault lies with the stations and not with the Examiner.

Radio Station CHEX Carries the News on the Hour

SATURDAY EVENING

6:00 P.M.
CHEX—News; Tune of Times
CBL—Saturday Serenade
WEAF—Family Time
WABC—Q Howe and the News

6:15 P.M.
CHEX—Singing Strings
CBL—CBC News
WABC—People's Platform

6:30 P.M.
CHEX—News; Rhythm R'ndup
WEAF—Three Suns Trio
CBL—Andy Russell-S

6:45 P.M.
CHEX—Parade of Bands
CBL—BBC News
WEAF—Rupert Hughes-T
WABC—The World To-day

7:00 P.M.
CHEX—News; Wes McKnight
WABC—Behind the Gun
WEAF—For This We Fight
WJZ—What's New?

7:15 P.M.
CHEX—Joe Reichman
CBL—Program

7:30 P.M.
CHEX—To be announced
CBL—Songs at Eventide
WEAF—Ellery Queen-D
CFRB—Double or Nothing

8:00 P.M.
CHEX—News; Military Air
CBL—Jolly Miller Time-V
WEAF—Abie's Irish Rose

8:15 P.M.
WJZ—The Gondoliers-M
WABC—Blue Ribbon Time-V

8:30 P.M.
CHEX—Barn Dance
WABC—Inner Sanctum-D
WEAF—Truth or Consequences

9:00 P.M.
CHEX—Week-end Review
CBL—Leafs v. Canadiens
WEAF—Barn Dance

9:30 P.M.
CHEX—Rhythm and Rhyme
WJZ—Spotlight Bands

10:00 P.M.
CHEX—Ontario News
WJZ—John Gunther-N
WEAF—Million Dollar Band

10:15 P.M.
WABC—Correction Please
WJZ—Serv. Forces Present-V
CHEX—A to Z

10:30 P.M.
CHEX—Make Believe Ballroom
CBL—Norm Harris Orch.
WEAF—Grand Old OpryV

11:00 P.M.
CHEX—News
CFRB—News

11:15 P.M.
WEAF—Prelude to Victory
CBL—J. B. Priestley-T

11:30 P.M.
WJZ—Spivak's Orchestra
CFRB—Flashgun Casey
WEAF—I Sustain the Wings

SUNDAY MORNING

9:00 A.M.
CBL—Interlude
WABC—World News
CFRB—News

9:15 A.M.
WEAF—Commando Mary-T
CFRB—Paul Fredericks
WJZ—White Rabbit Line-C

9:45 A.M.
CFRB—New Voices-S
WEAF—Sunday Supplement
WABC—New Voices in Song
CBL—Way of the Spirit-R

10:00 A.M.
CHEX—News; Sunday School
CFRB—Church of the Air
CBL—Andy Clark-T
WEAF—Nat. Radio Pulpit-R
WJZ—Message of Israel-R

10:30 A.M.
CHEX—Boston Pops
CFRB—Wings Over Jordan
WEAF—Children's Hour
WJZ—Southernaires

11:00 A.M.
CHEX—St Paul's Church
WABC—Blue Jacket Choir-S
WJZ—Soldiers of Production

SUNDAY AFTERNOON

12:00 P.M.
CBL—BBC News
WEAF—Concert Orchestra
WABC—Salt Lake Choir

12:15 P.M.
CBL—St Michael's
CHEX—Rosanne Salon

12:30 P.M.
CHEX—News
WJZ—To be announced
WABC—Transatlantic Call

12:45 P.M.
CHEX—Chapel Chimes

1:00 P.M.
CHEX—News; Nazarenes
WJZ—Wake Up, America
CBM—Hello, Children

1:30 P.M.
CHEX—Memorable Music
CBL—Ernest Seitz, pianist
CFRB—Sunday Hour-M
WEAF—R'nd Table Discussion

2:00 P.M.
CHEX—News; Music and Verse
CFRB—Tor. Conserv of Music
WEAF—Those We Love-D
WABC—Ceiling Unlimited

2:30 P.M.
CHEX—Russ Morgan
CBL—Religious Period
WEAF—John C Thomas-S
WJZ—Sunday Vespers

3:00 P.M.
CHEX—News: Nat. Sel. Service
CBL—The People Ask-T
WEAF—Rationing Report
CFRB—N Y Philharmonic

3:15 P.M.
CHEX—Melodies-M

3:30 P.M.
CHEX—For You, a Serenade
CBL—Musical Program
WEAF—The Army Hour

4:00 P.M.
CHEX—Bethany Tabernacle
WJZ—Good Ole Days-V
CFRB—N Y Philharmonic

4:30 P.M.
WABC—Variety Program
WEAF—Lands of the Free-D
CBL—Church of the Air
CFRB—Concert Cameos

5:00 P.M.
CHEX—News; Hit Parade
CBL—Stars of To-morrow
WEAF—Symphony of the Air
WJZ—Where Do We Stand?
CFRB—Family Hour-V

5:30 P.M.
CHEX—Most Out of Life
CBL—Comrades in Arms

5:45 P.M.
CHEX—Listen to Leibert

SUNDAY EVENING

6:00 P.M.
CHEX—News; Tea Musicale
WEAF—Catholic Hour
WJZ—Saludos Amigos
WABC—Silver Theatre
CFRB—Green Hornet-D

6:30 P.M.
CHEX—Evening Vespers
CBL—London Commentary
WJZ—Green Hornet-D
WABC—America in the Air
WEAF—Great Gildersleeve-V

6:45 P.M.
CHEX—House of Dreams-M

7:00 P.M.
CHEX—Salvation Army
CBL—Jack Benny
WABC—William Shirer-N

7:30 P.M.
CHEX—L for Lanky
WABC—We the People-V
WJZ—Quiz Kids

8:00 P.M.
CHEX—News
CFRB—Jerry Lester Show
CBL—Charlie McCarthy

8:15 P.M.
CHEX—Time Out
WJZ—That's a Good One

8:30 P.M.
CHEX—Memories Melodies
CBL—Week-end Review
WJZ—Keepsakes-V
CFRB—Precious Jewels
WEAF—One Man's Family-D

9:00 P.M.
CHEX—Allan Roth-M
CBL—Montreal Drama
WEAF—Merry-Go-Round-V
WJZ—Walter Winchell-T
CFRB—Radio Digest-D

9:30 P.M.
CHEX—Star Theatre-V
CBL—Familiar Music

10:00 P.M.
CHEX—Ontario News
CBL—National News
WEAF—Hour of Charm
WJZ—Gertrude Lawrence-V
CFRB—The Weird Circle

10:15 P.M.
CBL—Handel Oratorios-M

10:30 P.M.
WABC—Adven. of Thin Man-D
WJZ—Goodwill Hour
CFRB—Transatlantic Call

11:00 P.M.
CBL—Radio Newsreel
CFRB—news

MONDAY MORNING

7:30 A.M.
CHEX—Farm Fare

8:00 A.M.
CHEX—News
WJZ—Kibitzers-V

8:15 A.M.
CHEX—Top of the Morning

8:30 A.M.
CBL—March Past-M
CFRB—Quiet Sanctuary
WJZ—Woman of Tomorrow-T

8:45 A.M.
CHEX—Morning Devotions
CFRB—Breakfast Rendezvous
WEAF—Cheque Your Music

9:00 A.M.
CHEX—News, Neighborly News
CBL—Music from Manhattan

9:15 A.M.
CHEX—Meet the Band

9:30 A.M.
CHEX—Invit. to the Waltz

9:45 A.M.
CHEX—Sweethearts

10:00 A.M.
CHEX—News; Polifior
CBL—School of the Air

10:15 A.M.
CHEX—Uncle Jimmy

10:30 A.M.
CHEX—Peter McGregor-D
CFRB—Mrs. Aitken
CBL—War Time Shopping

10:45 A.M.
CHEX—Wife Preservers

11:00 A.M.
CHEX—News; Melody Lane
WJZ—Breakfast at Sardi's-V

11:15 A.M.
CHEX—Lucky Christmas

11:30 A.M.
CHEX—Song of Songs
CBL—Soldier's Wife
WABC—Bright Horizon-D

11:45 A.M.
CHEX—Invit. to Syncopation

MONDAY AFTERNOON

12:00 NOON
CHEX—News; Home Folks
CBL—BBC News
WJZ—The New World-T

12:15 P.M.
WJZ—That's a Fact-T

12:30 P.M.
CHEX—News; Farm News
WABC—Helen Trent-D
WEAF—Helen Hayes-D
CBL—Farm Broadcast

1:00 P.M.
WJZ—Baukhage Talking
WEAF—Margaret McBride-T

1:15 P.M.
CHEX—Eb and Zeb
WJZ—The Woman's Exchange

1:30 P.M.
CHEX—Who's New To-day
CFRB—Tropical Moods
WABC—Bernaline Flynn-T

1:45 P.M.
CHEX—They Tell Me

2:00 P.M.
CHEX—News; Betty and Bob
WEAF—Guiding Light-D

2:15 P.M.
CHEX—The Lady Sings

2:30 P.M.
CHEX—Hit Parade

2:45 P.M.
CHEX—Organ Tones

3:00 P.M.
CHEX—News; Ballroom
WJZ—Morton Downey-S

3:30 P.M.
CHEX—Sincerely Yours

3:45 P.M.
CHEX—John Harcourt-S

4:00 P.M.
CHEX—News; ½-Hour Holiday
CBL—Ann Watts-S
WJZ—Blue Frolics

4:30 P.M.
CHEX—1430 Club

5:00 P.M.
CHEX—News
WABC—Fun with Dunn-V
CBL—Frontline Family
WJZ—Hop Harrigan-D

Bouncing Jack Regains Title In 15 Rounds

NEW YORK, Nov. 29 (AP). — Bouncing Beau Jack, the "Upset Kid" of the ring, who usually runs out of gas inside of 10 rounds, kept roaring along for 15 sizzling sessions last night to outpoint Bob Montgomery and win back the New York version of the world lightweight championship before a near-capacity crowd in Madison Square Garden. Jack weighed 132¾, Montgomery 133¾.

Chalking up his upset after 15 of the fiercest rounds seen in the Gardens in years — during which both battlers belted away from bell to bell in every heat — the little shoeshine boy from Georgia became the second man in ring history to win back the 135- pound crown after once losing it. The only previous thumper to turn the trick was Lou Ambers, who regained it from Henry Armstrong back in '39, after losing it to Hurricane Hank a year earlier.

This time, it took Jack less than half a year to climb onto the throne again, after Bobcat Bob knocked him off last May. On that occasion, Montgomery was a 3-to-1 underdog and won easily.

Although Montgomery still packed the heavier artillery, the jumping Jack had his perpetual motion machine too well oiled. And where Bob rated himself along, banging away with a body attack through the early going and measuring his rapid-running rival for right-hand shots, the Beau threw them by the hundreds and from all sections.

Jack missed a lot of them, but landed plenty, too, particularly with a pesky left jab that seemed to be in Montgomery's face all the evening, and long, looping hooks and right uppercuts. The best of these was an uppercut that came off the floor in the ninth round and snapped Montgomery's head back.

Montgomery who had the Jumping Jack on the deck in their last shindig, came close to it two or three times—in the third, when he had Jack backed against the ropes, and obviously hurt; in the fifth, when a long right staggered the smaller of the two Negroes and sent him reeling across the ring, and in the 14th and the 15th when he poured his Sunday shots home.

Strictly Speed-Boy

Recovered from an ailing knee which had a lot to do with his defeat by Ruffin in early October, Jack was strictly a speed-boy last night. He got away fast, appeared to tire for a while in the fifth, sixth and 11th rounds, but came on again, particularly in the 13th, when the two stood in the middle of the ring and traded shot for shot.

The vote of the officials—Referee Arthur Susskind and the Judges Bill Healy and Joe Agnello—was unanimous in agreeing that Montgomery lost the crown in his first defense. Susskind scored it seven rounds for Jack, six for Montgomery and two even.

Before the bout the two tusslers had agreed to a return title bout inside of four months if Jack won. Jack also is committed to meet Ruffin in a non-title affair December 17. Just when he might meet Sammy Angott, the National Boxing Association's world champion, to settle the dispute is problematical.

HOCKEY

NATIONAL LEAGUE

	W	L	T	F	A	Pts.
Canadiens	6	0	2	27	12	14
Chicago	5	3	0	36	30	10
Toronto	3	3	2	28	28	8
Detroit	3	2	2	25	21	8
Boston	2	3	2	26	27	6
Rangers	0	8	0	21	45	0

AMERICAN LEAGUE

Eastern Division

	W	L	T	F	A	Pts.
Hershey	6	1	1	28	16	13
Buffalo	1	3	3	16	24	5
Providence	2	3	1	13	17	5

Western Division

	W	L	T	F	A	Pts.
Cleveland	5	2	2	43	31	12
Indianapolis	1	2	5	19	23	7
Pittsburgh	1	5	3	20	29	6

O.H.A. SENIOR

	W	L	T	F	A	Pts.
Hamilton	2	0	0	20	6	4
Kingston	2	0	0	11	6	4
St. Catharines	1	2	0	13	12	2
Navy	1	1	0	9	10	2
R.C.A.F.	0	3	0	6	28	0

Friday Result.
Hamilton 11, R.C.A.F. 1.

O.H.A. JUNIOR

Group 1

	W	L	T	F	A	Pts.
Oshawa	2	0	0	15	5	4
St. Mikes	1	0	0	6	3	2
Hamilton	1	1	0	9	5	2
Marlboros	0	2	0	6	16	0
Young Rangers	0	1	0	1	2	0

Group 2

	W	L	T	F	A	Pts.
Galt	2	0	0	15	6	4
St. Catharines	2	1	0	18	12	4
Port Colborne	1	2	0	14	20	2
Brantford	1	1	0	3	6	2
Stratford	0	2	0	9	17	0

Friday Results.
Hamilton 7, Port Colborne 4.
St. Catharines 11, Stratord 4.

MOVIE TIME TABLE

Centre — "Ice-Capades Revue", 1.45, 4.30, 7.20, 10.02; "Bells of Capistrano", 3.08, 6.00, 8.45.

Capitol — "Thank Your Lucky Stars", 2.00, 4.25, 6.45, 9.10. Last complete show, 8.50.

Regent—"Phantom of the Opera", 1.30, 3.35, 5.40, 7.50, 9.55.

Theatres - Dances - Radio

15 Hockey Teams At Camp Borden

TORONTO, Nov. 20—(CP)—The Ontario Hockey Association at an executive meeting last night approved application for Intermediate "A" rating from 15 active service clubs in Camp Borden, where a number of former National League stars are stationed.

The teams will be organized in two groups and will play on open-air rinks.

Applications for Junior "B" rating were approved from Richmond Hill, H.M.C.S. York, Toronto Marlboros, Windsor City League, Sarnia and Whitby. Intermediate "A" status also was granted to Orillia.

It was announced the O.H.A. has concurred in the action of the Ontario Amateur Softball Association in suspending Whitey Farrant, who was involved in an attack upon an umpire in a game between Toronto Peoples and Hamilton Majors last month.

Here and There in Sport

By The Canadian Press

In order to have one workout at Toronto, before the East vs. West grid battle for the Grey Cup Nov. 27, Winnipeg R.C.A.F. Bombers, Western challengers, announced last night they would leave the Manitoba capital next Wednesday for the scene of action. Previously it had been stated the Prairie champions would not depart for the East until Nov. 25, arriving in Toronto the morning of the football classic. The club has nominated Cliff Roseborough as the Western official for the contest, this arbiter having handled all scheduled games of the Western Conference season. The Grey Cup fixture is to be played at Varsity Stadium but the 'Peg outfit has arranged one pre-battle rehearsal for Maple Leaf Stadium behind locked gates.

The football team of the Georgia School for the Deaf doesn't find inability to hear too great a handicap —it won its sixth victory of the season and kept the record clear of defeat. The players use a sign language huddle and mental rhythmic counting for beginning plays.

N.H.L. governors, in session at New York yesterday, discussed a proposal for the staging of an all-star war benefit game and it was decided to discuss the subject with representatives of the armed services.

Jimmy Demaree, prominent pro in U.S. golf, was inducted into the U.S. Navy yesterday as an apprentice seaman. He is 33 years old and the father of a nine-year-old girl.

A crowd of 56,000 is expected today at South Bend for the big grid game between Notre Dame and the Navy Preflight team, both of whom went into the battle undefeated and untied this season. The Naval Air Cadets boast six former pro footballers including Halfback Frank Maznicki from the Chicago Bears, the leading scorer.

Wright Wins

NEW ORLEANS — (AP) — Chalky Wright, former featherweight champion, won a technical knockout over Al Reasoner of Chicago, in the second round of a scheduled 10-round bout here last night before an estimated 5,000 persons. Wright weighed 131¾ and Reasoner 133¾.

Regent
STARTING MONDAY
2 Ace Hits
Matinee Daily 1.30
HIT NO. 1
"2 SENORITAS FROM CHICAGO"
Starring
JOAN DAVIS — JINX FALKENBURG
HIT NO. 2
"SPIRIT OF STANFORD"
With Frankie Albert—M. Chapman
To-night, "Phantom of the Opera" - Serial - Cartoon

CENTRE
LAST TIMES TO-DAY!
Jerry Colonna - Ellen Drew
in "Ice-Capades Revue"
Feature No. 2—GENE AUTRY
in "Bells of Capistrano"
Plus! British News and Cartoon
MONDAY - TUESDAY - WEDNESDAY
Romantic Adventure in War Torn Africa
With Franchot Tone and Akim Tamiroff
"FIVE GRAVES TO CAIRO"
AND THE SECOND HIT
JANE FRAZEE and ROBERT PAIGE
IN A FAST MOVING COMEDY
"ALMOST MARRIED"
Plus! Canadian Universal Newsreel

IT'S THE SPICIEST FUN THIS SIDE OF PARADISE!
NEVER a tale so naughty! Never an era so nifty with unchaperoned romance! Never a picture so delightfully, daringly devilish!
MONDAY

Ernst Lubitsch's
PRODUCTION
HEAVEN Can WAIT
in Technicolor, too!
with GENE TIERNEY · DON AMECHE
CHARLES COBURN
TO-DAY ONLY! "THANK YOUR LUCKY STARS"
20c
Capitol
A FAMOUS PLAYERS THEATRE

Engineer Brings Peacetime Force To Big Army Job

By FRANK FLAHERTY
Canadian Press Staff Writer

Maj.-Gen. Howard Kennedy, tall, frank and quick-acting quarter-master-general, is one of the key men in the moulding and stream lining of the Canadian Army.

For three years he has been trouble-shooting and planning, and has originated some important factors in making the Army what it is in the fifth year of war.

A civil engineer with extensive experience in handling large industrial and construction operations, Gen. Kennedy has brought many of the methods and much of the outlook of civilian enterprises into his army activities.

That he is a success can be judged by the fact he started this war as a major and now is a major-general, four jumps in rank. In the First Great War he started as a lieutenant and ended as a captain, one jump for front-line service, but he collected the military cross and a notable citation for valor and persistence under fire.

"Promotions were slower then," he said, "I was 2½ years in France before I got my captaincy. Now the boys expect it a few months after they get their first pip."

Major in 1939

Gen. Kennedy, 51, went overseas in 1939 as major in command of a field company of the Royal Canadian Engineers. He became commander of divisional engineers and then came back to Canada to step into his first trouble-shooting job—organization of the flow of officer reinforcements for the engineers to conform to overseas requirements.

By the time that was done the army needed more tradesmen. Trades schools had already been set up and arrangements made for use of civilian technical schools, but recruits tended to favor certain trades—notably those likely to provide jobs after the war.

Gen. Kennedy, then lieutenant-colonel, was promoted to colonel and became the first director of trades training and a system was worked out to produce a more balanced flow.

He was next appointed a deputy adjutant-general and reorganized the system of officer selection and promotion. A complete catalogue of all army officers was one thing he developed.

If a major who speaks Spanish, plays the piano, understands railway transportation and is able to travel on skis is wanted, a card index will turn up the names of all men of that description in the army.

Rapid Promotion

These jobs carried him to brigadier and early this year he was raised to major-general and made quartermaster-general, head of the branch which handles feeding, housing, transportation and movement of troops.

The quartermaster - general's branch consists of three sections, each headed by a deputy: engineer services and development; supplies and accommodation and transport and movements. A fourth deputy looks after administration, co-ordination within the branch, and liaison with other branches.

The smooth co-operation of these sections with other branches of the army has much to do with the efficiency and comfort of the troops. Camps must be built in Canada and Newfoundland. Lands and buildings must be purchased or leased and altered to suit the Army.

The Army—and the R.C.A.F.—must be fed. Gasoline and oil must be provided for the Army's vehicles. Transportation must be provided for troops by land, sea and air.

Troops must get their mail regardless of where they may be located. In troop movements overseas the timing of trains must be carefully arranged so the arrival of detachments from the west coast is synchronized with those moving from mid-west and eastern points.

Former Woods Manager

Gen. Kennedy's job as quartermaster-general is the closest military parallel to the one he held for many years in peacetime—woods manager of E. B. Eddy Co. From 1926 to 1937 he was in charge of the company's timber limits and woods operations. He was responsible for and feeding of woodcutters and loggers and now is responsible for feeding and housing soldiers. It was his job to see that the logs were driven down-river on schedule, as he now directs movements of trainloads of army men.

In 1937 Gen. Kennedy became manager of the Quebec Forest Industries Association which includes all holders of timber limits in Quebec and deals with their common problems: labor matters, fire protection, forest conservation and relation with governments.

Born on a farm at Dunrobin, Ont., near Ottawa, General Kennedy graduated in civil engineering at McGill just in time to go into the army as engineer officer in 1914. On his return from overseas in 1919 he joined a Montreal engineering firm and served as resident engineer on construction jobs. In 1922 he went into business for himself as a contractor building roads and bridges. He first joined Eddy's engineering branch in a slack winter season.

Hog Muddle

WINNIPEG, Nov. 20 (CP)—The Winnipeg Tribune in a newspage story yesterday said:—"The undiminishing population of hogs awaiting slaughter in Winnipeg stockyards brings strong protest from commission salesmen. Held indefinitely in the yards, the hogs are held to be losing weight and costing the farmers money."

TELEGRAPH OPERATOR AT FIFTEEN—Here's where a fifteen-year-old messenger boy at Penticton, B.C., got a chance at big stuff. During an emergency of several weeks at the Vernon, B.C., telegraph office of the C.P.R., Russell Light, the boy, acted as a telegraph operator and so became one of the youngest telegraph operators in Canada. He is pictured ABOVE adjusting his "bug." Russell is now back at his messenger job, but is being given a chance to learn wire-testing and repeater work.

What! No Haggis For St. Andrew's Day Dinner 70 Scotsmen In Ottawa Must Give Answer

OTTAWA, Nov. 20—(CP)—The Gordons, MacKenzies, MacRaes, MacDonalds, MacGregors, MacLeods and all the lesser breeds within the Scottish law today were caught in a dilemma of a Haggis, rampant.

And it was a sorry sight about the prices board when somebody said St. Andrew's Day, Nov. 30, this year falls on a Tuesday—a meatless Tuesday, no less. From Vancouver Island and Prince Edward Island and all the Scottish acres between came the lament that board regulations would prevent the honest Scot going to his restaurant and ordering himself a choice mixture of sheep's stomach, beef and liver and heart in the tradition of his race.

The consternation at headquarters of their board here spread from Donald Gordon, the Scottish-born chairman, down through six MacKenzies, a Dewar, a Leckie, into a raging tumult of McNabs, McLennans, McFarlanes, MacGills, MacIntoshs, MacLeans, McQueens and MacPhersons.

At last report 70 Scotsmen had been discovered in the Prices Board in Ottawa and there was speculation something will be done about the Haggis situation before Nov. 30. Whether or not it would be called a sacred dish or unfit for human consumption remained a delicate question, but something like that would free it for Scots on even a meatless Tuesday.

Post Graduate Course For Air Crew

OTTAWA, Nov. 20 — (CP) — Post-graduate schools for R. C. A. F. officers and N.C.O.'s who have completed aircrew training are being established at three former army training centres, at Chilliwack, B.C.; Three Rivers, Que., and Valleyfield, Que., the R.C.A.F. announced last night.

Present plans call for a four-week course, starting early in January, for both officers and N.C.O.'s, with the object of instilling in aircrew graduates a "sense of responsibility entailed by their newly acquired rank." Formerly such graduates received commissions or became sergeants and went directly overseas or to the operational training units in Canada.

Physical training will constitute a major part of the new course, along the line of the new duty fitness program adopted by the R.C.A.F.

Chilliwack and Valleyfield will become training schools for officers. The former, a large tree-studded camp located in the Fraser Valley farm country, was used by the army first as a basic training centre and later as an officers' appraisal and selection centre. Valleyfield is the site of the army cooking school, which will be maintained.

Three Rivers, largest of the three sites, will be used as a post-graduate school for N.C.O.s, who will be given the same course as officers at the other schools. The camp is located in the Three Rivers exhibition grounds and is built around seven permanent buildings, an outdoor swimming pool and a baseball park.

The schools will be exculsively for R.C.A.F. aircrew.

R.C.A.F. Padre Is Paralysis Victim

YOUNG'S POINT, Nov. 20—(ENS)—Mrs. N. D. Knox, whose husband, Flt. Lieut. N. D. Knox, former padre at Trenton, was stricken with infantile paralysis some time ago, has received word that he has been moved from Christie St. Hospital to Divadale, R.C.A.F. Convalescent Hospital, which was recently opened in Toronto. He is the first patient to be admitted to the newly renovated rest home. Flt. Lieut. Knox was formerly rector at St. Aidan's.

Personal

Mr. Mackay and Mr. Reddick of Toronto with Mr. Albert Robinson of Ennismore, are spending this week at the home of Mr. and Mrs. E. Crapp.

MARMORA

Laymen's Association Holds Euchre Party

MARMORA, Nov. 20—(ENS)—A euchre party was held in St. Paul's Parish Hall Wednesday under the auspices of the Laymen's Association, with eleven tables in play. The winners were R. G. Winters and Mrs. Charles Leonard. Prize-winners of the drawing which followed were: Tom Devolin, birdseye maple end table; Joseph Doyle, bedthrow.

NOT SECULAR SUBJECT

DEAL, England — (CP). — The Archbishop of Canterbury, preaching at St. George's Church, stated that religious education should not be regarded as a secular subject, but should be closely related to all the Divine teachings of the Bible.

Kiwanians Hear Rev. Dr. Smart

Egypt is a country where there is a constant intermingling between the newness of the West and the old traditions of the East, Dr. J. D. Smart told the Kiwanis Club Friday as he outlined some of the highlights of a trip made there a few years ago.

He said that modern office buildings stand side by side with Mohammedan minarets; that the Arabs roam the streets clad in clothes representative of two worlds; and that the outlook of the natives on values is different from the ideals entertained in this section of the world. He explained that in Egypt the natives placed little value on human life, counting money as being much more important.

The Near East is not familiar with games like football and baseball and their chief and most popular sport is that of bargaining. A visitor to that country must be prepared to put up a battle with the men behind the counters, who for sheer love of bargaining put on an interesting act, Dr. Smart declared.

Cruel Reminder

While the pyramids are an interesting piece of work the speaker pointed out that people should be a little scandalized at what they represent. It took twenty years to build them, cost a fortune and thousands of lives, just to prepare royal tombs, and while riches were lavished on graves, the citizens of the country languished in the worst poverty.

"Although travelling first class may be a lot more comfortable, going third class is much more interesting. The only seats are slats placed quite a distance apart and instead of windows with glass, there are small shutters, open to the dust, heat and cold. Many of the natives who do use the seats, chew sugar cane and let the husks pile up on the floors for beds."

A special meeting will be held Thursday night for the Kiwanians and their wives as they observe the Club's charter night. It is expected that there will be a guest speaker from Toronto.

The speaker was introduced by T. T. Rodger and the vote of thanks moved by Charles Spearin.

800 Prisoners Paroled To Do War Jobs

TORONTO, Nov. 20 — (CP) — C. F. Neelands, Deputy Provincial Secretary, said here today nearly 800 prisoners have been parolled from Ontario and Federal institutions in the past six months to engage in agriculture or in war work and with few exceptions are setting an enviable record.

Stating that parole revocations have dropped to a record low, Mr. Neelands said many paroled men have risen to executive positions in war industries and are fulfilling all the conditions on which they were released.

Other men and women still in institutions are buying bonds, making blood donations and doing other volunteer work for the armed forces, he said.

C. F. Swayze, secretary to the chief officer of the Parole Board, said many young men have been paroled to enter the army and, one, transferred from the army to the R.C.A.F., has proved himself a capable pilot in operations overseas.

A comprehensive plan to use paroled prisoners in war work and agriculture, thus assisting them to become rehabilitated and worthy citizens, has been worked out between the Federal Department of Justice and the Ontario Attorney - General's Department, Mr. Neelands said.

Seeks To Protect Fishing Banks

By JOHN DAUPHINEE
Canadian Press Staff Writer

OTTAWA, Nov. 20 — (CP) — One of Canada's post-war problems — discussions are already under way looking toward a solution —is to protect the Atlantic banks fisheries from depletion by expected inroads of fishermen from Europe.

The official view here is that the post-war period is likely to find fishermen equipped with more modern boats than were available before the war and better equipment, crossing the Atlantic in great numbers.

Recently conferences were held in London with a view to preserving the Banks fisheries and it is understood the arranging of control over European fishing boats by their respective governments was a major point of discussion.

Civil aviation: The first step is being taken toward re-establishment of civil flying clubs after the war.

After the British Commonwealth air training plan is done with, the civilian companies now operating elementary flying training schools will be permitted to assign their profits to "approved" flying clubs which have been organized under a standard, non-profit Dominion charter and concurred in by the Air Ministry.

The first applications for incorporation under the new charter have been submitted to the Federal authorities.

54 Blood Donations Woman Claims Record

LONDON, Ont., Nov. 20—(CP)—Mrs. Gladys Campbell, of London, slender young woman war worker who since the start of the war has made 54 blood donations, should be recognized as Canadian blood donor champion, local Red Cross officials believe.

Yesterday a Toronto newspaper credited Luke Cuzner, Hamilton steel worker, with 32 donations, with the unofficial championship.

CONNIE WINS — Constance Bennett, who has been fighting in court to prove that her son, Peter Bennett Plant, is the real son of her late ex-husband, Phil Plant, and therefore entitled to a portion of the trust fund of Plant's estate, won her case in an out-of-court compromise. A legal technical point raised by her youthful lawyer, Francis McQuire, resulted in the decision that the 14-year-old lad will receive a cash settlement of $135,000.

Free! $400.00 IN WAR SAVINGS CERTIFICATES

3 War Savings Certificates Will Be Given Away Free Each Week For the Next 26 Weeks

In the "Hidden Name" Contest

HERE IS THE CONTEST PLAN—

DON'T MISS YOUR NAME

Each week for 26 weeks the names and addresses of people residing in Peterborough and district will appear in the advertising cards on this page. All you have to do is locate your name, clip out the advertisement in which your name appears, take it to the advertiser's store and establish your identity and you will receive—

A $5.00 War Savings Certificate Free

The Last Week of the Contest 5 War Savings Certificates Will Be Given Away

PATRONIZE THE PATRIOTIC ADVERTISERS ON THIS PAGE

AUTO PARTS

Lend—To Keep 'em Flying
MILLER'S
The home of a million parts
New and Used Parts for cars and trucks
208 George — Phone 3650

Help Win the War
HUGHES' AUTO WRECKERS
Can help you keep that car rolling New and used parts for all makes of cars and trucks. Cars bought in any condition.
Cor. Monaghan Rd. and 7A Highway
Phone 3213

AUDITING

Lend—To Keep 'em Flying
PETERBOROUGH AUDITING SERVICE
We take care of your income tax worries
184 Charlotte — Phone 6791

BEAUTY SHOPS

Lend For Victory
Visit KAWARTHA
Beauty Salon
Permanent Waving Up-to-the-Minute Hair Styling
210 Charlotte — Phone 7385

Lend—Keep 'em Flying
VISIT
PATRICIA BEAUTY SALON
Distinctive styling for discriminating women
Edward Condon, 275 William St.
184 Charlotte — Phone 3454

BUILDING MATERIALS

Pledge Your Savings To Hasten Victory
BEAVER
Lumber Company Limited
"Try our friendly service"
Lumber, Millwork, Building Materials
78 George — Phone 4638

Remember! This Is Your War Too
H. GIVEN & SONS
Wood - Lumber
Building Materials
500 Gilchrist — Phone 6175

Get Behind the Boys Behind the Guns
HAROLD SCOTT
Lumber, Builders Supplies, Woodwork, Roofing, Flooring, Insulation
485 Reid St. — Phone 9032

CLOTHING—MEN'S AND WOMEN'S

Buy War Savings Stamps To Stamp Out Hitler
A. FINE'S
Clothing, Dry Goods, Home Furnishings
Credit arranged according to War-time Prices Board regulations
189-91 Charlotte — Phone 9715

Lend For Victory
BARRIES LTD.
Ladies' Wearing Apparel and Furriers
312 George St.

CONFECTIONERY

Pledge Your Savings To Hasten Victory
T. H. HOOPER
Caterer and Confectioner
Three Stores on George St.

CIGAR STORES

Get Behind the Boys Behind the Guns
PLAZA
Billiard Academy
Magazines
Tobacco, Sundries
178 Charlotte — Phone 8964

DEPARTMENT STORES

Keep Your Certificates Don't Cash Them
For economy, variety and value buy your requirements at the
CANADIAN DEPARTMENT STORES
Cor. George and Charlotte Sts.

DRY CLEANING

Stamps Buy Bombs Buy War Savings Stamps
LANSFIELD
Cleaners and Dyers
Your clothes are important
Keep them in condition
Call 4633 — 177 Charlotte

DRUG STORES

Lend For Victory
McLEOD'S DRUG STORE
Soda Bar
Tobaccos, Magazines
Phone 7745 — 55 Park St.

DAIRIES

Lend For Victory
CLANCEY'S
Better Dairy Products
Krim-Ko-Chocolate Drinks
Children love them
Phone 7124

Lend For Victory Stamps Buy Bombs
SUNSHINE DAIRY
Tell the baby not to cry
Our driver will be along soon.
Theresa Corbett, 499 Aylmer St
Phone 7834

This Time We're All in the Front Line
TRY SILVERWOOD'S DAIRY PRODUCTS
Phone 5751

Get Behind the Boys Behind the Guns
TRY MERRITT'S DAIRY PRODUCTS
Rich in vitamins
339 Burnham W. — Phone 8432

Stamps Buy Bombs
WHITFIELD - MORRISON
Dairy Products
Government Tested Herds
Phone 8072 for Service

Lend—To Back the Attack
CAMPBELL'S DAIRY PRODUCTS
"If it's Campbell's it's Creamy"
Phone 4677

FLORISTS

Lend For Victory
SORENSON'S FLORIST
Cut Flowers, Potted Plants, Wedding Bouquets, Floral Designs
39 Argyle — Phone 4462

Remember! This is Your War Too
MRS. H. ASHBURY
(Successor to D. Jordan
FLORIST
Flowers for every occasion
Floral designs our specialty
Member of the F.T.D.A.
316 Charlotte — Phone 4982-3054

FUEL

Lend For Victory
PETERBORO FUEL & TRANSFER CO. LTD.
The Best Clean Fuel
Phone 4629 — 134 Aylmer St.

Lend to Back the Attack Buy War Savings Stamps
H. B. TAYLOR & SON
Coal — Wood
160 Aylmer N. — Phone 4165

FUNERAL SERVICES

Lend—To Back the Attack
NISBETT FUNERAL HOME
Assures you Personal, Helpful Attention
347 Charlotte — Phone 7263
Lady Attendant

Lend—To Keep 'em Flying
T. J. LANE & SON
Funeral Director
Dignified Funeral Service
243 Hunter W. — Phone 8184

FRUITS AND VEGETABLES

Remember! This is Your War Too
DE CARLONIS QUALITY FRUIT STORES
Domestic and Imported
Fresh Fruits and Vegetables
116 Charlotte — Phone 6592

FURNITURE

Lend For Victory Buy War Savings Stamps
CHERNEY BROS.
For Better Values in Home Furnishings
178 Hunter W. — Phone 8392

Buy War Savings Stamps To Stamp Out Hitler
SHOP AT FINE'S
For Real Bargains in Furniture
186 Hunter W. — Phone 3475

GROCERIES

Get Your Teeth Into the Job Buy War Savings Stamps
WHITESIDE'S
Quality Groceteria
Meats, Fruits, Vegetables
Harry M. Dulmage, 16 Benson Ave.
346 Charlotte — Phone 5715

HOTELS

Get Behind the Boys Behind the Guns
You will enjoy the hospitality of the
EMPRESS HOTEL

JEWELLERS

Lend For Victory
BERT AUSTIN
Jeweller and Watchmaker
Diamonds, Watches, Silverware
Cash for Old Gold
196 Charlotte — Phone 5451

LENDING LIBRARY

Lend—To Keep 'em Flying
GRETA GILES
Lending Library
We now have the new books you have been waiting for
190 Charlotte St. — Phone 9474

MILLINERY

Lend—To Keep 'em Flying Buy War Savings Stamps
Try OLGA HASKILL
For Distinctive Millinery
Newest and Exclusive Styles
312 George — Phone 3177

OPTOMETRISTS

Lend—To Back the Attack
Your eyes are important
Don't neglect them
M. J. ROCHE & SON
Optometrists
188 Charlotte — Phone 6574

RESTAURANTS

Churchill Says: Lend For Victory
CHURCHILL'S
Restaurant says:
Buy War Savings Stamps to Stamp out Hitler
394 George St.

Remember! This is Your War Too
The two best places to eat are
HOLLYWOOD CAFE AND HOME
Food—as you like it
172 Charlotte St.

Lend For Victory
You will enjoy eating at the
DELUXE CAFE
328 George St.

SERVICE STATIONS

Remember! This is Your War Too
Proper lubrication is important to keep that car rolling.
PRESTON'S SERVICE STATION
272 Charlotte — Phone 8844

SHOE REPAIRS

Help Win This War Conserve Shoes
C. HOPKINS
Shoe Rebuilders
Make old shoes look like new.
292 Charlotte — Phone 6323

SHOE STORES

Remember! This is Your War Too Buy Your War Savings Stamps at
R. NEILL LTD.
Your Family Shoe Store
350-354 George St.

TOBACCONISTS

Get Behind the Boys Behind the Guns Buy War Savings Stamps
OUTRAM & CO.
Wholesale Confectioners and Tobacconist
186 George St.

WELDING

We're All in The Front Line Now
PETERBORO WELDING WORKS
Electric and Acetylene Welders of all metals
Boiler Welding
Gov't. Approved Welder
826 George St. — Phone 3897

The Peterborough Examiner

VOL. LXXXVIII, No. 119 SATURDAY, NOVEMBER 20, 1943 PAGE NINE

Main Street Topics

CHOSEN FOR DUTY.

Ordinary Seaman W. Lewis, of Peterborough, is one of three sailors selected from the crew of H.M.C.S. Cataraqui to serve with the crew of H.M.C.S. Frontenac, a Corvette built in and sponsored by the city of Kingston.

PRODUCER QUERY

Said an Otonabee farmer this morning: "By the bacon contract system why should there be any change in the price paid to producers for their hogs? You read of a drop of 25 cents a hundred one day, and recovery another day. Why are there these alterations under fixed price. I'd like to suggest that the Federation of Agriculture might try to get us the explanation, so we will all understand it."

CITY HALL PLAN

City Treasurer Shaver has almost completed outline sketches of plans for Peterborough's proposed city hall, one of the projects the city council is preparing for after the war. This is the building recommended by the late W. G. Morrow in his will bequeathing a large sum to the city for city hall purposes. By the time the work is begun the amount available may be close to $400,000.

DOUBLE TRAGEDY.

Local citizens and particularly textile workers were shocked this week to hear that Mr. and Mrs. Norman Delong had died almost together at Hespeler. Both had been suffering from heart ailments and Mrs. Delong took a seizure last Sunday. Her husband called a doctor and when the latter pronounced Mrs. Delong dead, the husband toppled over, and died within a few minutes. Mr. Delong worked for years at the old Auburn Mill before transferring to the Hespeler plant.

IN THE VENISON

Only hunting news on the main street this morning brought the intelligence that Jim Wharry of Quaker Oats had got his deer.

THIRD OFFENCE CHARGED.

Howard Innis, charged in Police Court this morning as a third offender drunk, pleaded not guilty, and was remanded until Monday. Thomas Gorman, charged as a second offender, succeeded in getting a week's engagement.

FOR WAR VICTIMS

Members of Peterborough Vegetable Growers' Association were taking turns this morning in charge of the fruit and vegetable stand they set up on the market, supplying it with saleable stock, and contributing all the proceeds to the British War Victims Fund.

WILD LIFE

Wolves, bears, deer and moose were seen or heard close to the camp where Norman Moncrief spent ten days of the hunting season, seven miles north and west of Apsley. He was absent from the market last week, but was back at his stand today.

NEEDS HOSPITAL TREATMENT.

As the result of a fight on Brock Street Friday night, Constable Gordon Trennum had to take one man to Nicholls Hospital for repairs. Both eyes were completely closed and the victim also had a cut on the head. The police are investigating the battle and charges will probably be laid.

END OF A CHAPTER

"Just a tangle of torn and twisted metal" was a description of the R.C.A.F. plane that sliced through Burleigh woods the other day and crashed near the Peterborough-Apsley highway. It passed through the city yesterday afternoon on a big trailer. Salvage work required a caterpillar tractor to haul the broken plane out to the road.

MARKET PRICES.

Farm produce prices were unchanged on the local market today. Eggs were 45 to 55 cents a dozen; chickens and ducks, 35 cents a pound. Potatoes were scarce at the opening, and the public was offered little choice unless some of the growers arrived later than usual.

AIR RIFLES STILL IN USE.

In spite of the fact that such weapons are not allowed in the city complaints of air rifles being operated continue to come in to the Police Department from time to time. Friday the police were notified that a young girl, June Drummond, Park Street, had been struck on the leg by a pellet from an air rifle.

Huns Lose Destroyer

STOCKHOLM, Nov. 20 (AP)—The Free Danish press service said last night one German destroyer had been sunk and a medium-sized freighter and other small ships damaged by mines planted by Danish saboteur and British mine-laying planes. No dates were given.

BRING YOUR
INCOME TAX PROBLEMS
TO
Peterborough Auditing Service
Office 6791; Residence 9745
Suite 5 Bridgeway Bldg.
Charlotte St.

W. R. TURNER
Phone 4971 195 Simcoe St.
Heating—Plumbing
Sheet Metal Work
CONTRACTING, JOBBING
REPAIRING
"CRANE" PLUMBING FIXTURES
"IRON FIREMAN" STOKERS
"HECLA" FURNACES

TAMBLYN'S
Open Sunday
From 10 to 1 and 2 to 10
339 George St. Phone 9901

LS. SIDNEY HENWOOD SGT. ARTHUR HENWOOD BDSMN. KENNETH HENWOOD

FAMILY GIVE BLOOD FOR THREE SONS IN SERVICES—Mr. and Mrs. Sidney Henwood and three sons at home are doing their share in keeping up blood plasma stores for their other three sons serving in active service. Bdsmn. Kenneth Henwood is the youngest one in the district depot band at Kingston, and was formerly employed at the C.G.E. Sgt. Arthur Henwood is with the Prince of Wales Rangers (A.F.) somewhere in Canada, and was formerly with Campbell's Dairy. Leading Stoker Sidney Henwood has been two years in the Navy on a minesweeper and is back in Canada taking a course. He worked at the Ventilating Shade Company.

Terrified By Recent Oil Fire Citizens Want Tanks Removed

Embers of resentment which have smouldered since the gasoline storage tanks were located in Ashburnham near Hunter street some years ago, burst into flame during the past week and householders in the entire district are making a determined effort to have them removed now that the oil and gasoline warehouse has been destroyed by fire.

Citizens in the immediate vicinity of the fire were badly frightened at the time of fire fearing that the thousands of gallons of gasoline stored in the tanks might explode, and there were many who voiced commendation of the excellent work done by the firemen in fighting the flames, under the obvious handicap that any fire department faces in quelling an oil and gasoline blaze.

Wreckers have completed the job of removing the debris of the old warehouse and service station, and while they were at work, citizens got busy circulating a petition to be presented to the city council. The petition seeks to enlist the aid of the council in having the tanks removed to a more isolated section where the danger to life and propety would be materially reduced if a fire should occur.

Only the people in the immediate vicinity of the tanks are signing the petition but the entire community is solidly behind the move to protect this residential area which includes the finest public buildings east of the river.

Mark Street United Church is only a few hundred yards from the tanks, as is the parsonage, the Immaculate Conception School, St. Luke's Anglican Church, Immaculate Conception Church, St. Joseph's Hospital, the House of Providence, the Monastery of the Precious Blood, and a block of stores on Hunter street. The cold storage plant is near by, and the Western Clock Company and King George School are not beyond the danger point should an explosion occur.

Since the tanks were placed in this location, ten new homes have been built within a city block of the tank site indicating the rapid growth of this section of the city.

The citizens have no objection to a new service station going up, but they feel that the safety of the citizens, their families and their homes are in constant danger as long as the above ground tanks are located in their present position.

It is also pointed out that the railway tends to depreciate property values in the section, but this is purely incidental in the new hue and cry to get the tanks removed.

Police advised citizens to move children to safety when the recent fire was at its height, and it was a spectacular blaze, while in other homes nearby, old people and semi-invalids were taken to homes of friends while the fire raged.

Judging from opinion east of the river, the older residents are definitely alarmed, and they do not want a repetition of the harrowing experience they went through a short time ago, when the fire took place.

To date little has been done except circulate the petition and get it ready for the consideration of the council, who as elected representatives are the custodians of the lives and property of the citizens. In fact so far as could be learned few of the council members know anything about the petition but one prominent citizen remarked, "the justification of the plea is obvious" and Monday night will see the City Council hearing the formal application for attention to this petition.

Taxi Operator Is Acquitted

"I am dismissing this information on the facts and not on the law," declared Magistrate O. A. Langley, K.C., in police court this morning giving judgment in a charge against John Drummond, local taxi operator of having operated a taxi cab at a distance greater than 15 miles from Peterborough, in violation of an order of the transit controller.

Magistrate Langley said that the prosecution had failed to show that the car Drummond had driven to Toronto was one of his fleet of taxi cabs. If it had been shown that such was the case, he intimated that it was extremely doubtful whether any offence had been committed. There was nothing to show that on that occasion the car had been operated as a taxi cab. There had been no passengers carried for hire and the operation had been a personal one on the personal business of the owner.

His Worship ruled that Inspector Bert McClennan of the Wartime Prices and Trade Board was a "person in authority" and ruled out a statement allegedly made by Drummond to the inspector because the latter had told the accused that it would be better for him to tell.

W. F. Huycke, K.C., prosecuted and T. J. Carley, K.C., appeared for Drummond.

Four Holsteins Bring Over $1,000 At Sale

Fred Hubbs of Bloomfield, sold four head of pure bred stock for more than $1,000 at recent Prince Edward County Holstein Breeders' Association auction. For three of his black and white females he received $812, and a young bull brought him $220.

The county breeders sent fifty-nine head to the sale which turned over $13,039. W. J. Reddick, Consecon consigned his entire herd of twenty-four Holsteins for which he received $5,386.

Forty females averaged $242, and nineteen males $177. These are a few features of the sale which was managed by Dunham Foster. The Reddick senior herd sire brought $325.

Jack Morrison Killed Over Germany

Mr. and Mrs. W. G. Morrison, of Lakefield, have been officially informed that a message through the International Red Cross states that German sources has revealed that their son, Sergt. Air Gunner Jack Morrison who was reported missing some time ago after air action overseas, was killed on September 27.

Sergt. Morrison had only been on operational flights for two weeks. He was 21 years of age and was born in Lakefield.

SERGT. JACK MORRISON

Sergt. Morrison, well known to hockey fans as the clever goalie of the Peterborough junior team was employed at the Westclox before enlisting with the R.C.A.F. in Toronto in August, 1942. He trained at Manning Pool, Dunnville and MacDonald Man., and won his wings at MacDonald. He went overseas in July of this year and had further training there before commencing operational flights in September.

Another brother, Sergt. Hugh Morrison, is with the R.C.A.F. and there is one brother, Aubrey, at home, and a sister, Mrs. Harold Hamblin in Peterborough.

THREE BOYS GRADUATE

Three Peterborough and district boys graduated recently from R.C.A.F. schools in Ontario. Sgt. E. N. Armstrong, 669 Water street, got his wings as a pilot from No. 1 Service Flying Training School at Camp Borden and was commissioned as a Pilot Officer at the same time. Sgt. G. M. Watson, 299 Lake street, Peterborough, graduated as a navigator from No. 1 A.O.S. at Malton. Sgt. L. F. Blastorah of Harwood, was presented with his wings as an air bomber from No. 1 A.O.S. at Malton.

Portsmouth Doll Boosts Christmas Fund

Someone is going to win a very unique prize in the draw on the Portsmouth Doll being sponsored by Mrs. Kathleen Elcombe of this city in aid of the special donations to be sent to London, England, by the people of Peterborough and District British War Victims' Fund, for Christmas.

The South of England City of Portsmouth is one of the harder hit places in the British Isles through aerial warfare, and yet in the midst of all the devastation that this has caused, they could still think of others, and so it was that a contest was staged in the public schools of this city and district for the best doll, and after the contest was over, these same dolls were either raffled off or sold, the proceeds going to worthy war charitable objects, among which was the providing of boxes for prisoners of war in Germany.

Frances Franklin, a 12 year old student at Langstone Girls school in the 8th Grade, won the first prize with her doll, all hand knitted, complete even to the pockets, etc., in the uniform of the British airman it represents, which really is a work of art for one so young, and this she sent to her aunt, Mrs. Elcombe in this city, who is now making it the means of returning some help to the old land, among which in all probability, the particular part that the doll originated in will benefit.

Already there has been $22.00 reported in this column for the fund from this one object, and today a further $15.00 is listed, making a total to date of $37.00, in itself a tidy sum which will provide Christmas cheer for a number of boys and girls. In this latest donation Mrs. V. Sweeting gave quite a bit of help in the selling of tickets.

Hunt Club Helps

It will possibly have been noted that an appeal had been made for hunters to save the hides of the deer they shot, in order that protective clothing might be made from the skins for men serving in the Navy, and there is no doubt hunters will make a ready response.

The Fishtail Lake Hunt Club, composed of Percy Succee, Earl Burns, Garnet Burns and Stewart Whittington of Otonabee,, Lloyd Whittington and Deb. Smith of North Monaghan, and Stuart Hall and Mel Harrison of this city must have had a good hunt, for from the sale of the deer hides from their kill they received the sum of $8.75, which they have turned in to this fund, making their pleasure also a means for a double act of value in the war effort, and something that should be suggestive to all real good sportsmen.

Five weeks from today is Christmas Day, when children in the British Isles who have suffered through air raid attacks will benefit from what the fund has been able to send to give them some cheer at this glad season. At the moment, the fund has about $1,850.00 on hand in the bank towards the special donations, which require $6,720.00 if last year's gifts are to be duplicated.

Previously acknowledged	$64,962.97
Mrs. Kathleen Elcombe, further proceeds from sale of tickets on draw for Portsmouth doll	15.00
Fishtail Lake Hunt Club..	8.75
Total to date	$64,986.72

Kaiser's Idea

ST. LOUIS, Nov. 20 (AP)—Henry J. Kaiser, shipbuilder and production expert, proposed last night a vast private credit pool backed by banks, insurance companies, industry, government and labor unions to finance reconversion of industry in the U.S. to peacetime work.

Youth 17 Years Old Is Charged With Owning Liquor Permit

LINDSAY, Nov. 20 (ENS)—George Teel of Eldon Township was fined $20 and costs in police court here Friday by Magistrate E. A. Gee for having raccoon hides out of season.

Teel pleaded guilty but claimed the coons were killed by dogs and not trapped. The charge was laid by Game Overseer A. Hodgson.

Rose Speirs of Lindsay entered a plea of not guilty when charged by Constable P. Mark with being intoxicated in a public place. The accused admitted that she had had a few drinks of beer and that later a pain in her stomach caused her to lay down and it was at this time that she was arrested.

Appearing in court on a charge of procuring a liquor permit and liquor under false pretenses Lorne Holder, 17, of Garden Township was given two years suspended sentence. Crown Attorney J. E. Anderson criticized that lack of proper supervision and control that would allow the issuing of a permit to a youth of 17 years.

"There are always people who cannot get enough liquor under present restrictions," Mr. Anderson said. "And use every method possible in order to evade the law. It had also become a practice for some firms to have members of their office staff procure liquor for the treating of guests at conventions. R. I. Moore, defence counsel, agreed with the Crown Attorney and said that there was far less trouble before curtailment regulations came into force.

LANDED OVERSEAS — Chief Petty Officer Harold Pammett, who enlisted in the Navy two years ago, has landed overseas according to word received by his mother, Mrs. W. Eason, 670 Reid Street. Before enlisting he worked at the C.G.E. and he served for a time aboard a destroyer. His brother, Gordon, formerly doing research work in an Ottawa laboratory, has also enlisted in the Navy and is taking an officer's course.

The bora, cold Dalmatian and Albanian wind, has been known to sweep a train off the tracks in a mountain gorge.

The
PETERBORO METAL COMPANY
Plumbing and Heating Materials
256 Simcoe St. Tel. 8301

NOW

Don't wait any longer if you are sending photographs this year—DO IT NOW. Remember, due to lack of materials and labor our production is greatly reduced. We are still making promises for Christmas delivery, but our limit is almost reached. Act at once.

PHONE 4884

The Roy Studio

140 HUNTER ST.

"The Sterling Mark of Quality in Photography."

Revival Continues!
with
Rev. E. M. ANDERSON
OF NORWAY
AUTHOR, SINGER, WORLD TRAVELLER
and
MRS. E. M. ANDERSON
Singer - Musician
Playing the Golden Harp.
Sunday at 11 a.m. and 7 p.m.
and
Each Night Next Week at 8
BETHANY TABERNACLE
George Street Near Y.M.C.A.
REV. WALTER S. CRONE, PASTOR

Give Camera Portraits This Christmas

The personal, intimate gift, which only you can give! A picture conveying your personality! "speaking likeness" will be long treasured by your nearest and dearest.

★

A reputation for reproducing a pleasingly true portrait of his subjects has been enjoyed for many years by

FRED CRIPPS
376½ GEORGE ST. PHONE 3271
Upstairs—Opposite Woolworth's

GRANT & LOUCKS
CO., LTD.
ELECTRICAL
SUPPLIES
418 George St.
PHONE 5745
For Your Electrical Work

Building Materials
WALLBOARDS
Gyproc
Tentest
Brown
LIME
Finish
Mason
Spray
SEWER PIPE
ROOFING
SHINGLES
INSULATION
PLASTER
CEMENT
REHILL
FUEL & BUILDERS' SUPPLY
210 Wolfe St. Phone 5401

The Examiner

CLASSIFIED ADVERTISING RATES:

Cash with order, 1½ per word per insertion; 35c minimum for first insertion—45c minimum with box number.

If paid within five days, 2c per word per insertion.

After five days, 2½ per word per insertion.

Refunds must be claimed within thirty days.

The names and addresses of boxholders are confidential, and cannot be given under any circumstances.

THE PETERBOROUGH EXAMINER reserves the right to classify, edit or reject any classified advertising copy. Read your ad at the first insertion. The Examiner will not be responsible for more than one incorrect insertion. Copy accepted up to 1 p.m. each day for insertion the same day, except Saturdays, when copy must reach the Examiner before 10 a.m.

Birth Notice	.75
Card of Thanks	.75
Engagement Notice	.75
Marriage Notice	.75
Death Notice	.75
In Memoriam	.75

The above charge is for 50 words—over 50 words 2c per word is charged.

Coming Events — First insertion, 20 words or less, minimum charge 50c. Subsequent consecutive insertions 40c per insertion. Over 20 words, 2c per extra word per insertion.

TELEPHONE 4641

Births Marriages Deaths

In Memoriam
Cards of Thanks

BIRTH

KENDRY — To Mr. and Mrs. H. Kendry (nee Helen Jones) at St. Joseph's Hospital, on November 20, 1943, a daughter.

MARRIED

IRWIN-CRAIG — The marriage of Audrey Adeline Craig, daughter of Mr. and Mrs. R. J. Craig, Peterborough to Murray Dawson Irwin, R.C.N.V.R., son of Mr. and Mrs. J. M. Irwin, Madoc, solemnized by Dr. G. Stanley Russell at Deer Park United Church, Toronto, November 12, 1943.

FUNERAL DIRECTORS

J J DUFFUS
FUNERAL SERVICE
WATER AND CHARLOTTE STS
Telephones, Day and Night:

OFFICE- - - - -	5757
J J DUFFUS (Residence)	6443
ORVILL J FALLS - -	5618

FLORISTS

TURNBULL'S FLOWERS LIMITED
441 George Phone 7583—Nights 3257

THE PETERBOROUGH FLORAL CO.
Flowers Delicately Arranged For All Occasions.
436 Water. Telephone 6912—Nights 6746

COMING EVENTS

First insertion, 20 words or less, minimum charge 50c. Subsequent consecutive insertions 40c per insertion. All over 20 words, 2c per extra word per insertion.

EAST CITY SOCIAL, COMMUNITY Hall, November 22, 8:30 p.m. Thirty prizes, choice of merchandise or vouchers. Five game freeze-out. Everybody Welcome.

QUEEN ALEXANDRA CIRCLE A. OF. are having a sale of fancy goods, Cooking, Children's new and used Clothing at Orange Hall Brock Street, Tuesday afternoon and evening, November 23. Doors open 3 p.m.

LADIES' AUXILIARY TO THE Canadian Legion our holding an Afternoon Tea and Sale of Aprons at the home of Mrs. Pink, 124 Dublin Street, from 3 to 7 on Thursday, November 25. Tea Cup Reading.

OTONABEE CHAPTER, I. O. D. E. Bridge on Wednesday evening, November 24, in the Y. W. C. A. Prizes and Refresments. Proceeds War Work.

SALE OF WORK AT ORANGE Hall on Tuesday, November 23, at 3:30 p.m. Children's New and Used Clothing, Home - made Cooking, Afternoon Tea.

THE JOLLY BEGGARS CLUB — Will hold its annual St. Andrew's Night, on Monday, 29th of November, in the Y. M. C. A. Tickets, $1.00.

PETERBOROUGH MEN'S SWIMming Championships at the Y M.C.A., Saturday, November 20, 1943, at 8 p.m. Tickets 25 cents.

THE MARRIED COUPLES, Good Time Club is holding a party at Nick's Riverside Dance Hall, this Saturday, November 20. Fifty cents each. Extra music and lunch, so if you dance come early.

BRIDGE AND EUCHRE PARTY under the auspices St. Peter's C. W. League, Knights of Columbus Hall, Monday evening, November 22 at 8:15. Good Prizes. Proceeds for War Work. For tables telephone 5147 or 5968. Tickets 50 cents.

WOMEN OF THE MOOSE WILL hold Euchre Party at Moose Hall Saturday night, 8:15. Everybody welcome. Good prizes.

DANCING AT PYE'S PAVILION Saturday, November 20, Sheldon's Orchestra. Modern and Old-Time Dancing. Admission: Ladies 35c, Gents 50c. Tune in CHEX 8:30 to 9.

BINGO AT THE ORANGE HALL, Saturday, 8.15. Good Prizes. Come and bring your friends. Admission 25c.

In Memoriam Verses

A booklet from which In Memoriam verses may be selected is available at the Advertising counter of The Examiner Telephone Classified Dept. 4641

PERSONALS

BABY SCALES FOR RENT, 50c WEEKLY. Miller's Drug Store. Dial 8734.

RAWLEIGH'S PRODUCTS. 360 SIMCOE. Telephone 3055.

FULLER BRUSH PRODUCTS J. Wright. 580 Bolivar. Telephone 8502

YOU CAN RUN A HOME KINDERGARTEN with our help. Canadian Kindergarten Institute, Toronto 10, Ontario.

FULLER BRUSH REPRESENTATIVE Telephone 9778.

LOOK AS YOUNG AS YOUR HAIR looks — "ANGELIQUE GREY HAIR RESTORER" brings back the natural color and youthful lustre to your hair $1.00 at Elliott's McDermid & Jury, Payne's and Tamblyn's Drug Stores

FULLER BRUSHES ALWAYS ON hand Salesman F. C. Dawe. Telephone 4789. 451 Water.

Custom Tailoring

DOES YOUR COAT OR SUIT NEED Altering? Have it done now Tony Pepe, Greene Building Dial 4295.

Alterations

ALTERATIONS AND REMODELLING—Quick, Efficient Service. Singer Sewing Centre. Telephone 8425

Piano Tuning

WILLIAM POTTER, PIANO TUNING (Formerly Heintzman). Dial 9462.

PIANO TUNING AND REPAIRING — Fred Walker, Heintzman & Company, Toronto. Mail orders to CHEX or Telephone 9496.

3a Hairdressers 3a

EXTRA SPECIAL — REGULAR $7.50 Oil Permanents for $5.00. Regular $6.00 for $4.50. Regular $5.00 for $4.00. Miss Reid's, 416 Water Street. Dial 4431.

PARIS BEAUTY SALON — SPECIAL Permanents $1.95, includes Shampoo, Finger Wave, Testing and Individual Cut Telephone 5311 184 Hunter W. (opposite Bell Telephone Co.)

MARY MARINO SUGGESTS FOR FINE Dry, Hard-to-curl Hair, one of her better Oil Waves at $7.50. Other Oil Waves from $3.50 up. Dial 8663.

SPECIALS — END PERMANENTS $1.00 up. Oil Permanents $2.50 up. Downer's. Dial 8874.

HOLLYWOOD OIL PERMANENT WAVES Regular $5.00, for $3.50. Rosanne Beauty Salon, Kresge Building. Dial 8837

FOR SALE

4 Miscellaneous 4

COMMODE CHAIR. TELEPHONE 9277.

VACUUM CLEANER, PRACTICALLY new 286 Braidwood Avenue.

GOLDFISH TANK, BOY'S LEATHER Coat, size 15, Chandelier, Centre Table. 635 Water.

SHOT GUN, DOUBLE 12 GAUGE, Shells 140 Hunter, Barber Shop.

COMBINATION FOLDING COT AND Mattress. Telephone 7749.

ONE LEATHER WINDBREAKER, WITH detachable fur collar, size 36, A1 condition. One Tweed Overcoat, size 37, A1 condition. 435 Rogers. Telephone 6327.

QUEBEC COOK STOVE, $5.00. 417 Stewart.

ONE BROWN SIMMONS BED AND Springs Two Three-Drawer Dressers, One Quebec Cooker, with Water Front, 341 Rubidge (Upstairs) after 6.

GREEN BOUCLE COAT, WITH LARGE Fox collar, size 16, Chamois lined, nearly new Telephone 5476.

GOOD GENDRON BABY CARRIAGE $9.00, and Extension Gate $1.00, Baby Cutter $6.00. Telephone 9486.

BOY'S OVERCOAT, AGE 9, GOOD AS new 229 Edinburgh, Mornings and Evenings.

BOY'S SKATES, SIZE 6, AS NEW. Boy's Ski Boots, size 7. Girl's White Skates, size 3. Telephone 9189.

PORTABLE SAW MILL FOR SALE — Steam Power, Saw, and Frame, Arbor, Carriage, Edger, Trimmers, and Slash Saw. Price $1,450.00. Possession at once. For full particulars, see John F Reid, Bancroft, Ontario. Telephone 36.

DRESSER. 178 AYLMER

BICYCLE, GUITAR, ALSO ¾ VIOLIN. 576 Rogers.

LADY'S WINE COAT, 16, A1, BLACK trimming, $5. Extension Gate, Small Tables. 8740.

KITCHEN RANGE, HOT WATER Front, good condition. 7709.

CREAM GO-CART, -5.00. 875 WATER.

SEVEN-TUBE ELECTRIC RADIO. 169 Hunter East.

QUEBEC STOVE, GOOD CONDITION. Apply 467 Rubidge.

GIRL'S COAT, SIZE 10 YEARS; ONE Pair Boys' Skates, size 13; Girl's White Skates, size 5½. Telephone 7264.

DINNER WAGON WITH TRAY, SMALL Dressing Table with Mirror. Telephone 4391.

BOX WOOD STOVE, SLIGHTLY USED. 567 Albert.

THREE-PIECE BLUE OUTFIT FOR 3-year-old Child; Medium-sized Icebox good condition. 756 New Romaine.

GATES MADE OF WOOD AND WIRE. Two Fox Kennels, One Post Hole Digger, Fox Wire, different widths and prices. 813 Water.

MAN'S SKI OUTFIT, SKIS, HARNESS, Poles, Boots, size 8; Bed and Springs. Telephone 4158.

HAND CROCHET BEDSPREAD, TURquoise Blue, large size, $12.00. 701 George Street side door). Dial 8157.

MANURE. DIAL 9049.

ON DISPLAY AT 536 ROGERS STREET Strong Toys made by Experienced Craftsman, nicely finished, enamelled. Telephone 7327.

TOYS. 7327. 536 ROGERS.

5 Dogs, Cats, Birds, Etc. 5

CANARIES, GOLDFISH, BUDGIES, and all Pet Remedies and Supplies. The Peterborough Pet Shop, 179½ Charlotte

6 Fuel 6

THREE CORDS SOFT WOOD, MIXED, 16-inch, split. Keene 4 ring 12.

7 Livestock and Poultry 7

SEVEN-YEAR-OLD HOLSTEIN COW, due to freshen November 26. Percheron Mare, 6 years Dial 4083.

THREE MILK COWS, ALL IN CALF. J. W. Slattery, No. 8, Peterborough.

CALF TO VEAL. TELEPHONE 8026.

15 GOOD YOUNG OXFORD SHEEP. 2 ing 21, Doudo.

FIFTY PIGS, SIX AND SEVEN WEEKS old Frank Buckham, South Monaghan

OXFORD RAM, REGISTERED, 5 RING 3, Keene.

FOR SALE

7 Livestock and Poultry 7

140 ROCK PULLETS, FOUR MONTHS, and would take Springer Heifer or Good Mare, three to six years old. Edgar Graham, Campbellcroft. Telephone Garden Hill 7 ring 11.

PART JERSEY COW, DUE ON 12TH. Omemee 50 ring 2.

FOUR DURHAM SPRINGER HEIFERS, rising 3 years, due December 1. 4 ring 42, Warsaw.

7x Farmer's Needs and Supplies 7x

WANTED, DELIVERY HORSE WILliam Smith, Havelock.

FARMERS ATTENTION!
MILK WANTED

The Recently announced Subsidy on Milk used for Condensed Milk, etc. makes this market quite attractive.

We can use Large Quantities, and solicit your shipments.

SILVERWOOD DAIRIES LTD
PETERBOROUGH BRANCH.
PHONE 5751

8 Real Estate 8

FOR SALE—
$6,500—Lovely Home, Water Street N. Possession arranged.
$3,300—Modern Brick, London Street,
$4,800—6 Rms, very central, modern.
$3,500—10 Acres, Seven-Roomed Brick House, barn, electric light, one mile out, good road
$1,200—4 Acres, Large Frame House, Highway 28. Possession soon.
WALTER NUGENT
187 Charlotte Street. Telephone 3040.

S., 4 Rm. Bungalow, Newly Decorated, new furnace. Will sell for ... $1,800 or Exchange for 6-Room House. Immediate possession not necessary.
West Side— Brick Bungalow, like new, 6 Rooms on one floor, extra Kitchen and bath, garage in basement, extra large lot $5,700
Central—Central 6 Room, there-piece bath, easy terms $1,700
O'TOOLE BROS
Real Estate and Insurance
184 Charlotte St. Telephone 9447

FOR SALE, 8-ROOMED HOUSE, IN East City; make a good Duplex. Immediate possession. Write Box 191, Examiner.

$4,500 — FIVE-ROOMED BUNGALOW, modern. Particulars, Telephone 7524.

Frame 6 Rooms, Furnace, Lights and water $2,000
Brick 5 Rooms, 2-piece bath, garage $2,500
Brick 10 Rooms, hot water heating, central $6,000
50 Acres, Good Buildings, close to City $4,000
Brick 6 Rooms, modern. Vacant $3,889
M. STOREY
374½ George St. Telephone 6573

$4,500—Modern Home, Morrow Street. Terms.
$4,500—Modern Home, George Street S. Immediate possession.
$1,800—Smart 4-Room Cottage, South. Exchange on Larger Home
Bargain in Large Modern Home, three bathrooms. Make Beautiful Apartment. Gilmour Street.
Lovely Modern Home, Furnished, electric refrigerator and stove, to Rent at $50.00 per month to May 1, 1944, in Lakefield. Splendid bus service.
R. J. McCANNAN JACK SINCLAIR
140 Simcoe Street. Phone 4246

FRAME HOUSE, 3 GARAGES, WORKshop, all in good condition, on nice Double Lot. Can be bought for $3,000. Investment return over 10%. Possession of House December 1. Telephone 7779.

New Romaine, 5 Rms, Sewer on street $1,800
North, 6 Rms, Brick, sewer $2,000
West, 6 Rms, Brick, modern $2,800
South, 4 Rms, New Cottage, vac. $2,800
Westcott, 6 Rms, Brick, gar., etc. $3,000
Near C.G.E., Double House $4,200
West, 6 Rms, sunroom, large lot $6,500
West, 12 Rms, H.W. heat, lot 150' x 200' offered to close an Estate.
Money to Loan on 1st Mortgages.
J. A. GIBBS, 141 Hunter St. 3843.

10 Used Cars 10

1939 DODGE SEDAN, 1936 CHEVROLET Coach, 1936 Ford Coupe, 1931 Chevrolet Coupe. R. Hopkins, Imperial Service Station, Lakefield, Telephone 124.

1932 PLYMOUTH SEDAN, A1 CONDItion, tires good. Apply 265 Sherbrooke, or Telephone 5221, after 5.

1938 DODGE COACH. TELEPHONE 7406, Evenings.

1929 ESSEX, GOOD CONDITION. Telephone 5956.

1935 GRAHAM, GOOD CONDITION. Telephone 6058.

10a Used Trucks 10a

1936 INTERNATIONAL STAKE BODY
Long Wheel Base, Good Condition $600.00. Apply
The Peterborough Metal Co.

TO RENT

11 Miscellaneous 11

ELECTROLUX CLEANER, COMPLETE, by Day or Week. 4547.

11x Apartments To Rent 11x

BASEMENT APARTMENT, PARTLY Furnished, fireplace; reasonable. 748 Water. Telephone 9725.

FOUR-ROOM FLAT, UNHEATED, PRIvate entrance, adults preferred. Telephone 4432.

11xx Houses To Rent 11xx

FIVE-ROOMED BUNGALOW, PARTLY Furnished, adults only. 581 Gilchrist Street.

12 Rooms 12

FURNISHED BEDROOM FOR TWO; hot water. Dial 7645.

ROOM TO RENT. 185 LONDON.

FURNISHED FRONT ROOM, WELL heated, Ground Floor, suitable for Two Gentlemen, very central. Telephone 4812. 301 Reid.

TWO UNFURNISHED ROOMS, ADULTS 90 Aylmer.

THREE UNFURNISHED ROOMS, adults only. 121 Stewart

ATTRACTIVE BED-SITTING - ROOM with Kitchenette. Dial 7867.

ROOMS, REASONABLE, HOT WATER, near bus stop. 679 Stewart.

LARGE FURNISHED BEDROOM, CENtral. Telephone 7869

ONE LARGE, FURNISHED, HEATED, Light Housekeeping Room; Two Furnished Heated Bedrooms. 457 Gilmour, Upper Apartment, after 6.

TWO FURNISHED ROOMS. DIAL 5307.

LARGE FRONT BEDROOM, FURNISHed, in Lower Duplex, Gilmour Street. Telephone 5443.

FURNISHED ROOMS FOR GENTLEmen, 417 Stewart.

TO RENT

12 Rooms 12

ONE OR TWO MEN TO SHARE ROOM. 45 McDonnel

ROOMS, 351 CHARLOTTE. TELEphone 4885.

WANTED

13b Houses Wanted 13b

TENANT IN 8-ROOMED HOUSE would Exchange with Tenant in Smaller House. Telephone 4787.

15 Miscellaneous 15

CHILD'S TRICYCLE DIAL 8119.

TWO COLONY HOUSES, IN GOOD shape; reasonable price. Write Box 193, Examiner.

$ $ $ FOR STAMPS
Highest Cash Prices Paid for Stamp Collections, Accumulations, Pre-Stamp Stampless Covers, Pre-Cancels, etc. Advanced Collectors try our Approvals References.
J. ETHIER
Box 117, Oshawa, Ontario.

TO RENT—GARAGE, IN VICINITY OF 450 George South. Dial 4163.

LAWN MOWER AND DELCO MOTOR, without Battery. Telephone 8013, or write H. W. Cardwell, Route Eleven, Peterborough.

THIRTY-TWO OR THIRTY-THREE Chevrolet, in good condition. Write Box 192, Examiner.

CHILD'S WHITE GOLOSHES. TELEphone 8072.

CHRISTMAS TREES WANTED BY THE Truck Load. Give price, location, and full particulars immediately. Apply C. Joyce, 165 Verdun Road, Oshawa, Ontario.

STOVES AND FURNITURE WANTED. Telephone 4115—Nights 6294.

GOOD 1930 FORD COUPE OR COACH. R. Bothwell, Fraserville.

BICYCLE THAT CAN BE RE-BUILT. Telephone 5894.

HIGHEST PRICES PAID FOR RAGS, Paper Iron, and Metals. J Burfield Dial 8368.

STOVES, FURNITURE. HUDSON, Telephone 65, Lakefield.

POULTRY AND FEATHER TICKS PAY Highest Prices. M. Gishman. Dial 8298.

LIVE POULTRY WANTED — MARKET Prices. A. Lantin Telephone 6297.

IRON, RAGS, FEATHERS, PAPER. Petersiel, Bethune and Hunter. Telephone 9403.

LIVE POULTRY — PAY HIGHEST Prices Florence, 6823. 560 Homewood

LIVE POULTRY—MARKET PRICE M. Katz, 6906. 192 Aylmer.

DOLL CARRIAGE, IN GOOD CONDItion Dial 4322, after 5.

DOLL CARRIAGE. TELEPHONE 3656.

BOY'S AUTOCAR OR TRICYCLE. Write Box 173, Examiner.

SMALL DOG OR PUPPY. TELEPHONE 7297.

BOARDING HOME FOR 7-MONTHS-old Baby. Write Box 181, Examiner.

17 Help Wanted Male or Female 17

Stenographers & Typists
Stenos, Typists, Postal Clerks for Government war work. You can train at home. Free information. M.C.C. Civil Service School, Ltd., Toronto 10

18 Help Wanted, Female 18

MIDDLE-AGED HOUSEKEEPER, GOOD pay. Telephone 3468.

GOOD GENERAL WANTED IMMEDIately; sleep in or out; family two adults. Apply 738 Aylmer. Telephone 4567.

20 Employment Wanted 20

SECOND YEAR COLLEGIATE STUDent desires Work after School and on Saturday. Telephone 3340.

21 Boarders Wanted 21

GENTLEMAN BOARDER, HEATED Room. 205 Aylmer.

FURNISHED BEDROOMS, ALL CONveniences, good Board; reasonable rates; Gentlemen preferred; 5 minutes' walk to C.G.E. 183 Stewart Street.

BOARDERS. 472 DRISCOLL TERRACE.

GENTLEMEN BOARDERS. 219 SIMcoe, near George. Dial 3293.

GENTLEMEN BOARDERS. 271 SHERbrooke. Dial 7404

GENTLEMEN BOARDERS, SOUTH. Dial 9106.

LARGE ROOM FOR ONE OR TWO adults, central. Dial 5556.

KALEDAN MANOR, EXCLUSIVE — Attractive Suites and Rooms for Winter Guests; references required; good home cooked meals. Special Winter Rates. 813 Water Street.

WHO CAN DO IT

22a Financial 22a

Personal Loans
for Taxes, Fuel Purchases and Other Seasonal Needs
ONE YEAR TO REPAY
APPLY TO NEAREST BRANCH OF
The Canadian Bank of Commerce
MONTHLY DEPOSITS PROVIDE FOR REPAYMENT

IF YOU BORROW	YOU RECEIVE	YOU MAKE 12 MONTHLY DEPOSITS OF
$60	$55.87	$5
$96	$89.71	$8
$144	$134.80	$12
$192	$179.92	$16
$300	$280.94	$25
$540	$505.54	$45

OTHER AMOUNTS AT PROPORTIONATELY LOW RATES
YOUR ESTATE IS PROTECTED BY LIFE INSURANCE WHICH THE BANK ARRANGES

22b Painters & Decorators 22b

EFFICIENT SMART STYLING for
HOME DECORATION
Interior and Exterior
"Elastica Quality Goods"
HAROLD COLEMAN
Telephone 9922 336 George Street

COLEMAN BROS — "THE HOME OF Decorating." Established 1906. Telephone 4485. North of Brock Street.

WHO CAN DO IT

22f Miscellaneous 22f

SEWING MACHINES REPAIRED. J. W. Stuart, 584 Division. Telephone 5287.

DUSTLESS FLOOR SANDING.—Graham. 9007, Night 8607.

WINDOWS WASHED, STORMS PUT up. 634 Union.

DUSTLESS FLOOR SANDING. FLOORS Laid and Refinished. Decorating. William Higgins. Dial 8887.

25x Dressmaking 25x

DRESSMAKING, TAILORING, ALTERations. Telephone 4936. 593 Harvey.

LOANS

Reorganize Your Finances

Reduce your problems by exchanging many creditors for only one ...one who is competent to offer sound financial guidance. A Campbell Loan can pay off your debts, and be repaid SYSTEMATICALLY by convenient instalments. Talk it over with our Manager. He is competent to advise you, whether you borrow or not.

CAMPBELL
FINANCE CORPORATION LIMITED
Subsidiary of Industrial Acceptance Corporation Ltd
169 Charlotte Street
(Above A & P Store) Phone 3520

LOANS
At Reduced Rate
NO ENDORSERS NEEDED

Cash Loan You Get	4 Payments	6 Payments	10 Payments	12 Payments	15 Payments
$25	$6.57	$4.46	$2.78	$2.36	
50	13.13	8.93	5.57	4.73	
75	19.70	13.39	8.35	7.09	
100	26.26	17.85	11.13	9.46	$7.78
125	32.83	22.32	13.92	11.82	9.73
150	39.39	26.78	16.70	14.18	11.67
200	52.52	35.71	22.27	18.91	15.57
300	78.79	53.56	33.40	28.37	23.35
500	130.60	88.64	55.10	46.73	38.36

Choose a monthly payment plan

Charges on Household Finance loans over $300 have just been reduced. If you need a loan, borrow at our new rate of 2% per month on that part of a balance not exceeding $300 and 1% per month on that part of a balance in excess of $300. No endorsers required.

Household Finance
Corporation of Canada
Established in Canada 1928
Second Floor Lansfield Block
177 Charlotte St. (Opp. Loblaws)
M. E. Holt, Manager Phone 5841

LOST

THREE SPRING CALVES FROM FARM of William Andrews, South Monaghan.

SMALL BLACK AND TAN HOUND, with brown ticks on breast, in Green's Lake district. Telephone 7801, or write W. Eason, 670 Reid, Peterborough.

KITTEN, PART PERSIAN, GREY WITH white face and paws, called "Buff." Dial 9654. 198 Parkhill Road.

TWO HEAVY QUILTS REWARD. Dial 6346.

GENT.'S BROWN KID GLOVE. TELEphone 6409.

FOUND

FEMALE COLLIE PUP, VICINITY Weller and Monaghan. Telephone 5253

PROFESSIONAL

44 Lawyers 44

P. D. SCOLLARD —Barrister, Solicitor, Bank of Toronto Building. Telephone 9939.

JOHN A. BRADSHAW — Barrister and Solicitor. 360 Water. Telephone 9884

PECK, KERR & McELDERRY — Barristers, Solicitors. Money to Loan. Offices, 415-417 Water Street. Telephone 4681. E. A. Peck, K.C., F. D. Kerr, K.C., V. J. McElderry, K.C., Walter H. Howell.

JACOB LOW — Barrister, etc. Mortgage Loans. Suite 1-2, 435 George Street (over Toronto Savings and Loan Co.). Telephone 7423—Nights 6214

ELLIOTT, PHILP & CHANDLER—Barristers, etc. Money to Loan. Offices, Kresge Building. Telephone 6675. A. L. Elliott, K.C., W. R. Philp, B.A., R. J. Chandler, B.A.

Chiropractors

M. C. GOODWIN, CHIROPRACTOR and Drugless Therapist. 108 Barrie Building, 312 George. Telephone 8795 and 5865.

NOTICE

Notice to Creditors

All Persons having any CLAIMS against the Estate of ROBERT HENRY McARTHUR, late of the Township of Cavan, in the County of Durham, Farmer, Deceased, who died on or about the 23rd Day of September, A.D. 1943, are required to file Proof of Claim with the undersigned Solicitor for the Executors of the Estate, on or before the 31st Day of December, 1943, after which date the Executors will proceed to distribute the Estate, having regard only to the Claims of which they shall then have had notice.

DATED at Peterborough, this 20th Day of November, A.D. 1943.
JAMES FORDYCE STRICKLAND,
375 Water Street,
Peterborough, Ontario,
Solicitor for ALMA ROSEMOND McARTHUR and GEORGE HOOTEN,
Executors

Plan Forest To Curb Floods

TORONTO, Nov. 20—(CP)—A. H. Richardson, chairman of the Postwar Conservation Committee of the Ontario Lands Department, told the engineering Institute of Canada last night a recommendation has been submitted to the Ontario and federal governments urging establishment of a 20,000-acre forest in Port Hope and Clarke Townships.

Richardson said the forest would be designed to curb seasonal flooding of Port Hope by the Ganaraska river, use non-agricultural land and restore vanish wild life on the upper reaches of the 26-mile river. Similar reforestation projects are likely to be undertaken in other parts of Ontario, he said.

This project alone would provide work for 600 men for two full years after the war, the speaker added.

Surveys show that water courses are diminishing, that erosion is increasing rapidly in certain areas; that swamps are drying up and that the time is ripe for conservation in Ontario, the speaker said. The Ganaraska survey shows that much of the land in the two townships should be withdrawn from agriculture, thousands of acres have become eroded, farm land and buildings have been abandoned, the main street of Port Hope is periodically flooded, because of unwise and indiscriminate wood-cutting.

Contour plowing is remedying the situation to some extent in certain areas of the Ganaraska Valley, said Mr. Richardson.

On the question as to why the government does not expropriate the land for reforestation purposes, he admitted that the owners were satisfied with their lot and pointed out the moral difficulties of transporting them somewhere else when they are free men. He believed the only solution was conservation education and pointed out that the population of the valley is 6,300 persons.

NOTICE

Notice to Creditors

IN THE MATTER OF THE ESTATE OF HAZEL FAIRBURN MILLAR, Late of the Village of Lakefield, in the County of Peterborough, Married Woman, Deceased

NOTICE is hereby given, That all Creditors and others having CLAIMS against the Estate of the said HAZEL FAIRBURN MILLAR, who died on or about the 11th Day of March, 1943, are required to send to the undersigned Solicitors for the Administrator of the said Estate, on or before the 7th Day of December, 1943, their names, addresses and full particulars of their Claims duly verified, and that after such last mentioned date the said Administrator will proceed to distribute the Assets of the said Estate among the parties entitled thereto, having regard only to the Claims of which he shall then have received notice.

DATED at Peterborough, this 6th Day of November, A.D. 1943.
ANDREW MILLAR,
Administrator,
By CARLEY & STANDISH,
No. 8 Bank of Commerce Block,
Peterborough, Ontario,
His Solicitors herein.

AUCTION SALES

FARM STOCK, IMPLEMENTS, MRS J Smith, Lot 4, Concession 15, Township Harvey, Tuesday, November 23 1 p.m.: Full Line Implements Horses, Durham Milch Cows and Stockers, 300 Bushels Oats, 15 Tons of Hay, Quantity Straw, etc. — J. H. Miles, Auctioneer.

Parish Honors Father Walsh On Departure

A capacity audience assembled in Community Hall, East City, last evening to bid farewell to Rev. Joseph Walsh, who has been assistant at the Immaculate Conception Church for the past seven years, and who has been recently appointed by His Excellency Bishop MacDonald parish priest of Kinmount and the missions. Monsignor O'Sullivan acted as chairman of the meeting. In his opening remarks he stated that it has been said that a priest never knows how much he is appreciated by the people until he dies or is removed to another parish. As in the first instance it is doubtful of the information ever reaches him. It is well that while he is still in the flesh a tangible evidence of their good will towards him should be given. These tokens of gratitude are a human help to him in his labors and a spur to still greater zeal in the exercise of his ministry.

An address, beautifully illuminated, was read by Frank Kearney, Sr., expressing the congregation's esteem for the new pastor's priestly virtues and his interest in their welfare. This was accompanied by the presentation of a substantial purse made by Martin Roche.

On behalf of the Catholic Women's League of the parish, Miss Hazel Guerin voiced the gratitude that the members felt towards Father Walsh for his interest in the league since its establishment seven years ago. Mrs. George Hynes, the president, then presented their chaplain with a reading chair and foot rest, a gold wrist watch, and a purse. Miss Dorothy Theobald spoke for the Young Ladies' Sodality, and Miss Audrey O'Dette presented the new pastor with a floor lamp and a couple of beautiful framed pictures.

During the evening vocal numbers were contributed by Anthony De Noble, Mrs. D. Campanaro and Frank Kearney, Sr., Miss Norah Moher gave a short appropriate recitation. The accompanists were Mrs. MacDonald, Miss McCabe, and Frank Kearney, Jr.

Father Walsh spoke very feelingly in reply to the addresses, thanking all for their kindness to him during his sojourn in East City, and for the valuable gifts he had received from them on the eve of his departure to his first parish.

Before the singing of "God Save the King" four members of the clergy who as yet cannot write P. P. after their names, congratulated their esteemed confrere upon his elevation to the rank of pastor. These were Rev. Dr. Grant, Rev. J. Killen, Rev. James Houlihan, and Rev. Joseph Lynch.

In a very interesting program at the Immaculate Conception School on Wednesday afternoon the children and the altar boys sang and spoke their good wishes to Father Walsh and presented him with a nice leather suit case, as a souvenir of the gratitude they felt for his lively interest he had taken in their work and games.

11 Blood Donors On Completion Sixth Donation Receive Pins

Although the men and women, who a long time ago realized the importance of the Blood Donors Clinic, have kept up a regular attendance, there are very few newcomers appearing in the lists. This week there were 11 people presented with silver buttons for having completed their sixth donations, while most of the others had four or five to their credit. Donors credited with one or two donations made a small minority.

Since the plasma donated by Canadians has been put into use in Italy, the Peterborough branch of the Red Cross, along with others in the country are trying to build up their lists so that the amount of blood may be kept at a maximum. Yet the attendance continues to drift along with the faithful few appearing each week. There were 51 on Monday and 65 on Wednesday.

Monday's list of honors:

Canadian General Electric and Genelco: Janet Hutton, 1; June Veenman, 1; Lloyd McCarrell, 1; A. J. Girdwood, 4; Sam Freeman, 5; Miss Margaret Boate, 1; John H. Gimblett, 1; Simpson Gledhill, 1; Wm. A. Faulkner, 5; R. David Pattison, 8; Thos. Weaver, 2; J. A. McKenzie, 1; Wm. A. Patrick, 1; Peter Moore, 4; Mrs. Willian Holden, 4; Howard Blewett, 7; George Meeks, 1; Gerald Dyrun, 3; Mrs Violet Gray, 3; Wilbert Paul, 4; Chas. Low, 2; Mrs. Esther Hopkins, 1; John P. Hallihan, 2; Harry Armstrong, 1.

General List—Miss Mima Moore, (Sunrise Bake Shop) 1; Chas. Huffman, 3; Lawrence Lavoie (Frank's Furniture) 1; Wm. K. Pinkey, (Int. Harvester), 5; Miss Verna Bowes, (Pet. Automotive), 1; Mrs. Ruth Clark, 2; Louis Brooks, 6; Mrs. Birdie Downer (F. & G. Store) 4; W. J. Garner (Examiner), 6; Mrs. Nan Turner, 2; J. M. Cummings, 6; David Johnston, (Staff House), 3; W. M. Osborne, (Can. Sealright), 6; Mrs. Helen Stacey, 3; Miss Ruth Cameron (Indian River), 2.

Westclox—Gordon Pink, 4; G. B. Lathangue, 5.

Canada Packers: Leslie Perry 4.

Outboard Marine: J. R. Stuart, (Inspection Bd.), 6.

Quaker Oats—Miss Florence Marshall, 3; Wm. Glover, 6; Fred Ash, 6; Miss Vera Davidson, 3.

Bridgenorth — Karl Blewett, 2; Jack Jopling, 1.

Lakefield—Roland Kennedy, 3; Miss Mary Nicholls, 1.

Wednesday's donors were:

C.G.E.—J. Herbert Lush, 4; Mrs. Marjorie McMullen, 2; John Shaughnessy, 4; Vincent Strain, 3; Ray Heard, 5; C. P. O. Stephen Tripp, 2; W. F. Fanjoy, 4; John Yelland, 5; George Gardiner, 3; George Wallace, 2; Charles Whitmore, Miss Winnie Palmer, Norman Hay, Wilfred Lee, 3; Squire Winterbottom, 4; Grant Kirn, C. J. Ruth, 5; Miss Gertrude Leahy, 4; Miss Doreen Hill, 2; Mrs. Isabella Wood, 2; Miss Nora Wilkinson, 2; Albert Jeffries, 5; Francis M. Heath, 5; Miss Lena McKeown, 3; Mrs. Ina Pollock, 3; Miss Hilda Pigden, 4; Nelson McFadden, 6; Wm. A. Shearer, 3; Floyd Davis, 2; Miss Ruby Summers.

Canada Packers—Dr. John Leslie, 3.

Westclox—Mrs. Laura McGuire, 2.

Outboard Marine — Miss Betty Castle, 5.

Peterborough Lock Co.—Miss Greta Grisdale, 3; Miss Anna Houle, 3.

Brinton Carpet—Miss Muriel Rose, Miss Muriel Smith, Miss Margaret Martin, Miss Dorothy Nurse.

Quaker Oats—Wm. Clark, 4; Bernard Pitchford, 5; Vincent Lynch, 5; Everett Rosborough, 4.

General list—Harold E. Lang, 6; Miss Helen Parkinson, Peter Lands, Alfred Pink, 5; Mrs. H. J. Devey; Harold Devey, 5; Norman Hayes, Dewart Milling, 6; Kenneth Hogg, Bellegham's, 6; Miss Lillian Detcher, 4; Mrs. Edith Jopp, 3; Mrs. Russell Wilson; George B. Comba, Silverwoods; Mrs. Verna Hughes, 3; Mrs. John Renshaw; Mrs. Harry Plumley, 3; Russell Wilson; Mrs. Geo. McCulloch; Reg Seabrook; Mrs. Velma Wallace.

Westwood—Alfred Hie, 8; Mrs. Ruby Hie, 3.

Doctors Prust, Carlton, McCullough, Hammond, Gordon and Moffatt.

Blood donors on Friday evening were:

Training Centre — Lieut. O. O. Farren, Cpl. D. Campney, Lieut. G. C. Chamberlain, Ptes. James Wood, Louis Herve, L. B. Cox, J. Maurice, Patrick Kumchy, S. Bagurny, Adam Humphrey, A. G. Solotki, R. Cote, L. Tremblai, S. St. Crois, M. Arsive, G. Fernand, H. Jack, L. Kitts, W. Smarton, C. A. Chadwick, F. McDonald, William Procupation, A. Silvester, N. MacLeod, William Blackwell, G. E. Shaddock, Paul Goucher, R. Doyer, P. Alain, P. Halyk.

Peterborough—Mrs. Gladys Busby 3.

Lakefield—Edward Bryant.

Millbrook — Miss Jean Burnham 2, Mrs. W. W. Kennedy, Clair Wilson, Mrs. Cecil Paulson, Ted Stinson, Donald McKnight, Miss Betty Thornton, Mrs. Muriel Foottit 2, Archie Matchett 3, Miss Bernice Smith 3, Mrs. Maude Armstrong.

Ray Atherton Becomes First Ambassador

OTTAWA, Nov. 20 —(CP)—Ray Atherton, United States minister here, today presented new credentials to the governor-general at Government House and became the first ambassador ever to serve a foreign power in this capital.

Raising of the United States legation to embassy status and simultaneous elevation of the Canadian legation in Washington was announced Nov. 11.

The Canadian Minister at Washington, Hon. Leighton McCarthy, also will become an ambassador on presentation of new credentials at Washington — the first Canadian ambassador ever appointed.

Amateur Flier Steals $1,100 Buys Old Crate

CHICOUTIMI, Que., Nov. 20. — (CP).— Robert Aime Page, 27, an amateur flyer, and Philippe Jomphre, 19, both of Chicoutimi, were in jail Friday, the former waiting for his preliminary hearing on a charge of theft and the latter, having pleaded guilty to the same theft charge, waiting for sentence.

Police said it all started when Page wanted to get a plane.

Police said that he and Jomphre, having decided to buy their own plane, stole the safe of La Caisse Populaire at St. Honore with more than $1,100, Nov. 12, and left two days later for Montreal where they bought an old "crate" for $400 plus a pair of floats for $175.

The plane was shipped by truck to Quebec and from there was to be sent by freight to Chicoutimi where police said it will be seized on arrival.

Jomphre pleaded guilty yesterday before Judge Eudore Boivin on a charge of theft and will be sentenced Nov. 23.

$100,000 Fire Hits Montreal

MONTREAL, Nov. 20.—(CP). — Damage estimated at "well over $100,000" was caused here last night when fire destroyed the plastic manufacturing plant of Hobbs Glass Limited and a wooden warehouse of Harrison and Crossfields (Canada) Limited on St. Patrick street near the Verdun Cote St. Paul and Point St. Charles limits.

Valuable war materials, including more than 20,000 cases of canned food and juices destined for the armed services were ruined, as the three-alarm fire threatened a nearby building housing some 200,000 gallons of gasoline and fuel oil. A large quantity of sugar was also reported destroyed.

The Hobbs Glass Limited factory was engaged in the manufacture of airplane windows.

Wilma Staples Captures UFYPO Contest

Miss Wilma Staples of Springville was awarded first honors in the public speaking contest in a program of oratory and music conducted by the United Farm Young People's Organization last night in Co - Operative Services hall. She was chosen by the judges from four competitors, and will represent the local U. F. Y. P. O. at the provincial contest in Toronto next week. Her subject was "Food Production."

Miss Olga Wilson on the subject of Ontario Hydro was placed second. Miss Leitha Kidd discussing Better Rural Schools was third, and the only representative of the young men of the organization, Gordon Stalker was fourth. His subject was "Agriculture in the Post War."

In the amateur entertainment section of the program, Leahy Brothers, piano and violin, were placed first; Miss Eunice Moncrief piano solo, second; and Misses Joy Preston and Viola Neals, a vocal duet, accompanied by Miss Laura Neals, third. By these awards, the distinction of representing the Peterborough group in the provincial contests in Toronto during the coming week devolves upon these young musicans.

The others who took part in the musical feature of the competition were Miss Laura Neals, piano solo; Raymond Kelk, vocal solo; Allan Borland, vocal solo; Misses Fern and Winnifred Gainor, vocal duet, Miss Joy Preston, piano solo; and Misses Edith and Jean Armstrong vocal duet.

The judges were Mrs. J. G. Wharry, Mr. Q. S. McKinney of the Normal School staff and Mr. Vernon Stanley-Jones.

Mrs. Wharry presented the decisions in the public speaking contest with comments on the qualities of the style and delivery of the four contestants; and Mr. McKinney announced the winners of the musical section of the program, with a helpful talk on phases of the work of the young people taking part.

A special compliment was paid to Peterborough U. F. Y. P. O. on the extent of the talent displayed by its members, and of the esthetic values of both public speaking and music to the organization and also the community as a whole.

During the retirement of the judges, the large assembly was further entertained with old time music by the Leahy Brothers, a vocal solo by Henry Batten and vocal duet by Mr. Batten and A. B. Preston. Altogether the entire program extended nearly three hours and was warmly appreciated by the audience.

Reg Hunter was chairman assisted by C. E. Moore, and F. C. Paterson, agricultural representative spoke on the local Agricultural Federation situation.

8th Army Enjoys Well-Earned Rest From War

By DOUGLAS AMARON
Canadian Press War Correspondent

WITH CANADIAN FORCES IN ITALY, Nov. 17.— (Delayed)—(CP Cable.) — Canadian troops of the British 8th Army are enjoying a hard-earned rest after their strenuous campaign in the Apennine Mountains of Italy as the fighting on the front has developed into a "sappers' war" with the Germans blowing bridges and roads and Allied engineers making repairs.

The situation at the front has been practically unchanged for the last four days and until the weather turns better little more than patrolling can be expected from the forces pushing northwards in the mountains.

Units of a Maritime infantry battalion of the Canadian 1st Division are patrolling an area in front of a river without encountering much opposition. Even patrolling is limited to mule and foot slogging because mud and thorough German demolition of bridges has brought transport to a standstill.

Reconnaissance shows that the Germans are blasting and burning to a much greater extent than earlier in the campaign and it is expected the 8th Army will find the country well scorched as it advances

Intelligence reports say the Germans are evacuating civilians from villages along the line of retreat, then dynamiting and burning their homes.

Behind the front the Canadians are taking advantage of the lull to catch up with their baths and other personal problems which were put aside when the going was tough.

Entertainment units are providing morning and afternoon shows which draw capacity crowds and a well-earned rest is being thoroughly enjoyed.

Co-operative Act Is Promised By Bracken

MOOSOMIN, Sask., Nov. 20 (CP) —A Federal Co-operative Act would be placed upon the statute books of the Dominion by a Progressive Conservative Government if elected to power at Ottawa, John Bracken, National Leader, said here on Thursday when elaborating on his agricultural program for Canada.

At a public meeting, he said the Act among other things, would promote the practice of co-operative marketing and co-operation generally and encourage farmers to purchase as well as market goods on a co-operative basis.

3,000 Prisoners Relieve Shortage

TORONTO, Nov. 20 — (CP) — Three thousand prisoners of war now at work, mainly in agriculture, as part of a program to relieve Canada's labor shortage, a wartime conference of Ontario dairy industries was told yesterday by Paul Martin, Liberal M.P. for Essex East and parliamentary assistant to the Minister of Labor.

He added that special plans had been made to utilize the services of Canadian-born Japanese, conscientious objectors and prisoners of war and that an agreement also had been reached with the Defence Department for detailing soldiers for temporary farm duty.

Douro Councillor Fractures His Hip

LAKEFIELD, Nov. 20 (ENS) — Customs Inspector William Harvey of Niagara Falls had a double setback to his deer hunting on Wednesday. In the evening, not feeling well he drove down from the Burleigh sector to see a village doctor—on the way back up again about 7.30 his car was in a crash with one driven by George Jessup of Lakefield at the corner of Reid and Queen.

Jessup in making a left turn off Queen to Reid collided with Harvey's machine, smashing a fender and wheel and breaking his own windshield, bumper and fender. Arnold Jessup, about 7, was riding with his brother and lost a couple of teeth in the smash.

Chief Samis investigated.

Fractured His Hip

Ambrose Coughlin, Douro Councillor, in a ten foot fall from a barn beam at Ed Hanrahan's threshing this week fractured his hip in two places. He was taken to St. Joseph's Hospital by Dr. Alex Fraser, and will be unable to do any work for the next few months after a ten week period in the hospital.

Mr. and Mrs. Samuel Baker have arrived home after a two week visit with their son Walter in Oshawa. While there Mr. Baker celebrated his 92nd birthday on November 11, and in honor of the occasion was guest at a surprise party staged by his son. A number of gifts and many greetings from a host of friends were received.

Nylon Reward

MILWAUKEE, Nov. 20—(AP).—A would-be Milwaukeean sounded a quavering new high in desperation, with an ad in the Milwaukee Sentinel which offered: "Six pairs of gorgeous nylon stockings to the persons who will rent me a suitable house."

HEAD CHAPLAIN — Honorary Brigadier C. G. Hepburn, who has been promoted from the rank of honorary lieutenant-colonel and named principal Protestant chaplain of the Canadian army. He is rector of All Saints' Anglican Church, Ottawa.

27 Oil Wells Operating At Fort Norman

By FRANK FLAHERTY
Canadian Press Staff Writer

OTTAWA, Nov. 20 (CP)—Terms of the agreement between Canada and the United States covering the Canol Oil and Pipeline project in the northwest which, it was disclosed, will have an output of 3,000 barrels a day, were made public today by Prime Minister Mackenzie King.

Exchanges of notes between the two governments provide that the United States government is to construct the project—in the Northwest Territories, Yukon and Alaska—and own and operate it for the duration of the war.

Thereafter the properties are to be valued and the Canadian government is to have first option of purchasing pipeline and refinery at the commercial valuation.

It is stipulated, however, that the installation are not to be dismantled by the Canadian government or any other purchaser without approval of the Canada-U.S. defence board.

In a progress report accompanying the official documents it was stated 26 wells have been completed in the Fort Norman, N.W.T., field under the Canol project by Imperial Oil Co. Of these, 23 found oil. With four wells drilled prior to the Canol agreement, there now is a total of 27 producing wells.

Under the United States contract four wells were drilled outside the Norman Field, at a considerable distance from the producing area, and three on the edges of the area.

"It has been estimated that by July 1, 1943, enough new wells had been drilled to produce 3,000 barrels daily and potential production has considerably expanded since then," said the statement.

"It is contemplated that the pipeline from Norman Wells to Whitehorse (N.Y.) will be completed in January, 1944. The oil line from Skagway (Alaska) to Whitehorse is already operating.

"Work is still proceeding on the refinery at Whitehorse and it will be completed in May, 1944, according to present schedules."

Seven New Members Join Underwriters

The regular monthly Life Underwriters meeting was held at the Empress Hotel, Thursday noon, with President Harold Howay presiding.

The speaker for the day was the Rev. Dr. James Smart of St. Paul's Presbyterian church, who gave a very interesting and instructive talk on the subject "Keeping your Health in Wartime."

D. O. Lavis of the Sovereign Life Assurance Company introduced the speaker and a vote of thanks on behalf of the club was extended by Harry Taylor of The Sun Life Assurance Company.

Seven new members have joined the Association since the last meeting. These new members are W. P. Kinlin, Dominion Life Assurance Co.; George Heron, Imperial Life Assurance Co.; Frank Patterson, Canada Life Assurance Co.; J. H. Peel, Frank Dawson and L. O'Toole, Metropolitan Life Insurance Co.; and Cecil Gallagher, Confederation Life Association.

It was announced that the December meeting would be in the form of a social evening.

Aluminum Ware To Be Produced

OTTAWA, Nov. 20 — (CP) — Possibility that limited production of aluminum pots and pans may be resumed was seen to-day by officials who said Canada is accumulating a supply of scrap aluminum which is available for civilian manufacture.

While the metal now is available for the first time since the early war months, decision as to what civilian production it will be used for rests largely with manufacturers, it was said. Some plants which previously made aluminum cooking utensils now are engaged on war contracts which may prevent them resuming manufacture of civilian products.

Arrives Too Late

LONDON, Ont., Nov. 20—Three weeks after she received a message from her son whom she had not seen for seven years that he was on his way home from China, Mrs. George Reeves died in hospital here today.

Her son, Rev. Donald Reeves, Roman Catholic missionary, cabled from India at the end of October.

CONSTANT SERVICE

H. M. S. "Cumberland" was at sea for 206 days out of a total of 213 from November 1940.

KEEP WORLD FED

Two-thirds of the world's people spend their whole lives producing food.

ROOM AND BOARD —By Gene Ahern

SALLY'S SALLIES

Registered U. S. Patent Office.

BARCLAY ON BRIDGE

CONTROL THE DIRECTION

YOUR OPPONENT may plainly be trying to get as many leads as possible in a certain direction, through your own holding. If you can cut down, by even one, the number of times he is able to do that, you may thwart his entire plan. So, if you hold an ace of some suit, which can be used at one time or another, select the trick which otherwise would be won in the hand from which he wishes to lead.

North: ♠ 7 5 ♥ A ♦ A Q 10 6 5 2 ♣ Q 10 3 2

West: ♠ K 9 3 ♥ Q J 8 7 6 ♦ K ♣ A J 9 5

East: ♠ Q 10 8 6 4 ♥ 10 9 5 3 2 ♦ 9 8 ♣ 7

South: ♠ A J 2 ♥ K 4 ♦ J 7 4 3 ♣ K 8 6 4

(Dealer: North. North-South vulnerable.)

North	East	South	West
1 ♦	Pass	2 ♣	2 ♥
3 ♣	Pass	3 NT	4 ♥
5 ♣	Pass	Pass	Dbl
Rdbl			

West led his heart Q to the A and, when East played low on the trick, West read South as having the K for his earlier bid of No Trumps. Counting West for the trump holding his double had indicated, South led the club 2 from dummy and put on his K. West decided to let South have this, and thereupon lost his chance to beat the contract.

The club 4 was led, West playing the 9 and the 10 winning. To his own hand came South again with the spade A and led the club 6. West decided to take this with his club A and cash his spade K. No matter what he did now, South's contract was safe, as the club Q could settle his last trump, the J, and diamonds would furnish the rest of the tricks.

West should have used his club A on the second trick, when South put the K on the trump lead from dummy. A spade return then would have knocked out the A. South then could have led once toward the dummy's trumps, but West could have used the 9 to force the lead into dummy with the 10. Unable to reach his own holding again, South would have had to lead from dummy's Q-3 into West's J-5 of trumps, giving up a trick there and then an immediate spade trick.

* * *

Your Week-End Lesson

Have you ever tried to summarize the principal differences in sound play of the hand, on both offense and defense, between rubber bridge and match-point duplicate? How many separate features could you think of to illustrate the differences?

Distributed by King Features Syndicate, Inc.

DAILY CROSSWORD

ACROSS

1. Sphere
5. Diminish in color
9. Fragrant wood
11. Coin (Ger.)
12. Semblance
13. Speak
14. Youth
15. Medieval vessel
17. Goddess of harvests (It.)
18. Value
20. Marvel at
23. In addition
27. River (Eur.)
28. Shun
29. Unit of force (C. G. S.)
30. Wrinkle
31. Faint
33. Slight taste
36. Tree
37. A game of marbles
40. A shade of red
42. Overhead
44. Coral island
45. Possessing savor
46. Back of neck
47. Shades of vermilion

DOWN

1. Pail handle
2. Dancing girl
3. Burden
4. Support
5. Obese
6. Singing voice
7. Profound
8. Blunders
10. Spanish title
11. Clump
16. Before
18. Married women
19. Port
20. Sum up
21. Arid
22. Male adult
24. Larva of the eye-threadworm
25. Little girl
26. Poem
28. Fragrant smells
30. Mountain pass
32. Source of water
33. Scrutinize
34. Particle
35. Support
37. Shark (Eur.)
38. Greedy
39. Marries
41. Malt beverage
43. Obstacle

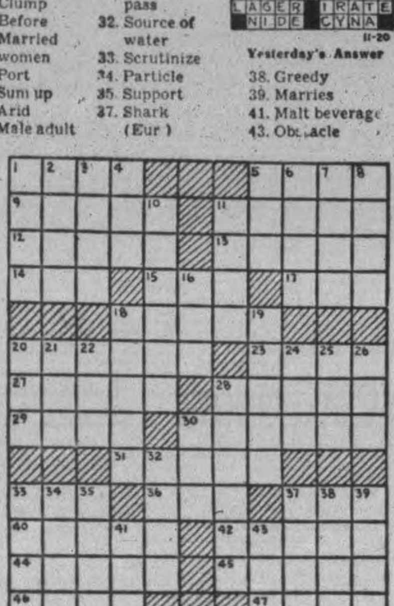

Yesterday's Answer

TERRY AND THE PIRATES —By Milton Caniff

LI'L ABNER —By Al Capp

HENRY —By Carl Anderson

DONALD DUCK —By Walt Disney

BLONDIE —By Chic Young

MUGGS AND SKEETER —By Wally Bishop

BRICK BRADFORD —By William Ritt and Clarence Gray

TILLIE THE TOILER —By Russ Westover

Upset Coming C.C.F. Speaker Tells Audience

PRESTON, Nov. 20—There will be no violence in the "revolution" the C.C.F. is seeking to bring about in Canada, F. A. Brewin, Ontario vice-president of the party, declared at a meeting here last night.

A "real revolution" is coming nevertheless, the speaker warned, but it will have its being in the transference of political and economic power from the hands of the few into the hands of the people as a whole.

Such political and economic power has been denied to the many under the "corrupt and outworn party system" as Canada has known it until today, the speaker maintained. The few who owned and controlled giant monopolies had a stranglehold on the policies of the old political parties, Mr. Brewin declared.

It was against such a monopolistic dynasty that the "revolution" of the C.C.F. was aimed. There was no C.C.F. deside to take from the individual any of the freedoms he had earned and suffered to maintain. The only freedom his party definitely will destroy, the speaker declared, was the freedom of exploitation of the common man, a freedom enjoyed by the few and experienced as a lack of freedom by the many.

"In Canada we cannot go back to prewar depressions without the certainty of losing what freedoms we have," Mr. Brewin said. "Democracy as we know it cannot survive after this war if we do not transform our economic system."

Fascism, which is the negation of all freedom, was bred in economic depression, in unemployment and in fear of reactionaries. "It will breed again in the same conditions if we permit them, and once again it will find its expression in the awful dilemma of recurring war," the speaker declared.

Opponents of the C.C.F. Party endeavoring to prevent its growth with "the weapon of fright" are shooting wide of the mark, Mr. Brewin said.

"They picture the C.C.F. as a bogey," Mr. Brewin said, "as the enemy of liberty, as a few fanatics eager to grab control of the power of the State. They are wide of the mark. The C.C.F. is the people expressing themselves in a political form. The C.C.F. is democratic to the core. The C.C.F. of which these exploiters are so afraid is composed of normal representative Canadians from factory, farm and office, determined to master their own economic destiny and not to relapse into chaos. There is no need for the people of Canada to be afraid of themselves."

G. W. SPINNEY, who is the president of the Bank of Montreal.

Sgn. Fred Hudson Is Wounded In Italy

LAKEFIELD, Nov. 20 — (ENS). —Mr. and Mrs. Alfred Hudson received a telegram informing them that their son, Sgm. Fred Hudson was wounded in Italy on October 27. The nature and extent of his wound are as yet unkown.

Fred, who attended both Public and High School here was attached to the Signal Unit of the Hastings Prince Edward Regiment of the 1st Division.

He enlisted when he was 18 and went overseas in 1940.

Alfred Hudson, the wounded boy's father was a veteran of the First Great War, and also enlisted in this war but was later discharged.

Olver Brock Heads Millbrook Y.P.U.

MILLBROOK, Nov. 20 — (ENS) —Officers who will serve in the Young Peoples' Union of St. Andrew's church for the current year include: President, Olver Brock; secretary, Elaine Argue; treasurer, Theodore Sisco; book steward, Thomas Hard; secretaries of departments: Christian fellowship, Jean L Burnham; Christian missions, Margaret Smith; Christian citizenship, Mrs. Franklin Bannister; Christian culture, Jean Fisher.

Havelock News

Mrs. E. Shaum, who has been visiting her parents, Mr. and Mrs. George Sanders and her sister, Mrs. Robert McCutcheon, has left for Los Angeles, Calif., where she will reside with her brother, Dean Sanders.

Mr. and Mrs. Ewart Matson and daughter Jean of Arden visited Mrs. Arthur McMullen and family.

Misses Wilma Seeney, Cobourg, and Dorothy Bradley of Ajax visited Mr. and Mrs. E. W. Seeney.

Mr. and Mrs. Glenn Luffman of Belleville were recent guests of Mr. and Mrs. James McMillan, Belmont.

Mrs. R. Denike and son Brian who have been visiting with Mrs. George Chiles for the past two weeks, left for Toronto en route to her new home in Winnipeg.

Pte. William Brunton of Barriefield visited with his mother, Mrs. F. Brunton.

Mr. and Mrs. T. P. Lancaster are spending a few days in Toronto.

Salvage Totals

OTTAWA, Nov. 20 (CP)—During 30 months of activity, voluntary salvage committees have collected 429,088,905 pounds of material useful to the war effort the War Services Department's Salvage division said yesterday. The total includes 118,494,631 pounds of iron and steel, 20,386,094 of other metals; 179,965,477 of paper and 30,780,553 of rubber.

Enforce Curfew

VANCOUVER, Nov. 20 (CP) — Chief of police Donald McKay said Vancouver police would begin tonight to enforce a 9 p.m. curfew law calling for all children 16 years or younger to be off the street by that time.

Club Elects Officers

LINDSAY, Nov. 20 (ENS)—Rhys Williams was elected president of St. Mary's Young Peoples' Club at the annual meeting. Other officers appointed were: secretary, Miss Ann Kirley; treasurer, Miss Mary Armstrong; Badminton committee, Helen Hennessey, Lucy Callaghan, Paul O'Reilly; social activities, Lou Kirley, Louise Long, Helen Cunningham, Jack Callaghan; bridge and euchre committee, Mrs. Howard Baker,, Miss Ruth Shannon, Miss Anne Killen.

TEST OF TIME

Highways and bridges developed by King Louis XIV and Napoleon are still in service in France.

AFTER JAPS NOW—Capt. Jonah J. Bowles, 26, of Glenside, Pa., former heavyweight boxing champ at Temple University, has two enemy planes to his credit. Bowles also played and coached football at Temple and played pro baseball in the minors. He is now flying for the U.S. Marine Corps in the Pacific.

DON'T RUIN YOUR SLEEP FROM COUGHING

SPAHR'S

remedy relieves promptly. Also for Tonsilitis, Bronchitis, Bronchial Asthma, Catarrh, Colds, Whooping-Cough Spasms and Sore Throat.

Use SPAHR'S, proven 42 years. Results or money back. At all drug stores.

(An Excellent Remedy for Children)

ESTABLISHED 1899

CONTINENTAL LIFE — FOUR SQUARE

Sound Growth . . .

Your Assurance of Security

Over 44 years of careful management is your guarantee of continued wise stewardship.

THE CONTINENTAL LIFE INSURANCE COMPANY
HEAD OFFICE TORONTO

J. R. S. MacLEOD BRANCH MANAGER

355 George Street, Peterborough

A Purely Canadian Company

Bank Of Montreal Marks Century Of Service In Peterborough

A well known business man is walking down Simcoe street, gravely raising his top hat with one hand, to wish his customers good night, and carrying a large tin box full of securites with the other.

The scene is Peterborough a century ago, and the personage in question is Robert Nicholls, the first manager of the Bank of Montreal—the oldest bank in the community. The scene is recalled today as the Bank of Montreal celebrates its 100th anniversary of service to the citizens of Peterborough. The local office was one of the first opened in Upper Canada and its founding was a great boon to the people and business of the community.

In 1843, about 20 years after the first settlement, the Peterborough branch was opened in a frame building on the site of the present office, on the corner of Water and Simcoe street. The front part was occupied by Nicholls and Hall as a general store, with the banking office in a room in the rear.

No Vault in First Bank

Mr. Nicholls, a native of New York, was a man of varied interests and he was well equipped to undertake the managership of the bank together with his other activities. The new manager, however, appeared to have some misgivings about the safety of the bank's funds which, as there was no vault in the building, were kept in a small iron safe. Mr. Nicholls apparently considered that the safe was neither burglar-proof nor fire-proof, and he is reported to have carried home the funds of the bank in a tin box each evening, and to have brought them back again in the morning.

This safe is now in the Nicholls Hospital, an institution raised in his memory.

Mr. Nicholls, as one of the prominent citizens of the time, was closely associated with the municipality and undertook the duties of treasurer for some years. His far-seeing methods were responsible for a reorganization of the city's finances, and even today Peterborough is one of the very few communities which reserve a necessary portion of municipal levies each year to meet all indebtedness, including a provision for sinking funds and interest.

Inauguration of City Trust

This plan was inaugurated by Mr. Nicholls when he called together a group of the strong men of the town, who applied to the Legislature for the passage of an Act under which the Town Trust of Peterborough was formed. By the terms of the Act, the City Trust received each year the necessary amount to cover all indebtedness, investing such funds as they accumulated, thus earning money to assist in the meeting of municipal payments.

Mr. Nicholls died in 1883, after a long and honorable career. Both he and his wife left many evidences of their generosity, including Nicholls Hospital, several broad and ample parks and liberal gifts to the Young Men's Christian Association and other institutions.

Peterborough has progressed a long way since the early days of the opening of the bank's office—then but a village consisting of a few grist and saw mills and some residences, mostly of wooden construction, with a scattered population of about a thousand.

Now Great Industrial Centre

Today, the population has grown to over 27,000 and the city is conceded to be one of Canada's leading industrial centres, complete with a fine library, hospitals, schools and colleges. Such a record is a just

ROBERT NICHOLLS, first agent of the Bank of Montreal in Peterborough, and who for years was the town's leading citizen.

cause for civic pride, in which—as an institution which has always endeavored to work for the advancement of the city—the Bank of Montreal shares.

Since the bank opened it has been in charge of a long succession of capable managers. More recent names include C. C. Abbott, E. S. J. Martin, and T. S. Mackay. The present manager, C. S. Cummer, has had a long and intimate knowledge of this city, having been manager of the former George Street Branch for over twenty years, prior to taking charge in January, 1941, of the combined offices, which had been housed together as an efficiency measure and as a means of giving better service to the public Mr. Cummer is widely known throughout the district, having been associated with many charitable and sporting organizations through the years.

In the progress of Peterborough the Bank of Montreal is seen to be intimately connected with each phase and step of the development of the community; in like manner, the parent bank—now in its 127th year—has played a leading part in the progress of this country since colonial days.

History of the Parent Bank

It was on November 3, 1817, when pioneer Canadians were doing practically all their business by barter, that the Bank of Montreal—the first permanent bank in British North America—opened its doors for business in a modest little rented office in St. Paul street, Montreal, with the formidable capital of $250,000.

Trading in the Canadian colonies in the early 1800's was carried on under great handicaps, and it was, in fact, to ameliorate the exceedingly chaotic and primitive conditions under which the business men of that day had to conduct their financial affairs that the bank was established.

At the time Canada, of course, had no currency of its own. The colonies were much too poor to afford such a luxury, and not only American, British and French, but Spanish and Portuguese money was in circulation. Naturally, the ratios of exchange into colonial money of account were subject to frequent variations. As a consequence, domestic trade was carried on principally by barter and international business was on a very unstable basis.

Founded by nine English and Scottish merchants of Montreal, the bank set about the business of giving some semblance of organization to the financial life of the country, and its first task was the issue of paper currency—that is, the bank's own bills in small denominations—and, later, copper coins. Specimens of this currency—which was in reality the first Canadian money—are

CHARLES S. CUMMER, manager of the Peterborough branch of the Bank of Montreal, who for many years has been one of Peterborough's leading citizens. For 20 years he was manager of the old George Street branch, and in 1941 assumed the managership of the Simcoe Street branch.

preserved in the bank's museum in Montreal.

Not only did the bank provide a medium of exchange such as had hitherto been lacking, but it nursed along the early enterprises of the country, and straightened out the difficulties of interurban, innterprovincial and international trading.

Opening Of Branches

One of the most important factors contributing to this achievement was the policy, adopted by the bank's directors at the inception, of setting up branches and agencies at strategic points in the colony. For instance, two weeks after the founding of the institution in Montreal, the directors opened an agency at Quebec City, which six months later became known as an "Office of Discount and Deposit." In the following month agents were appointed at Kingston, which was then important as a garrison town, and York, as Toronto was then known, which, with a population of 1,000, was an outpost for lumbering and the fur trade—industries which formed the only basis for the export business of the country.

Today the bank has more than 450 branches throughout Canada and Newfoundland, with its own offices in London, New York, Chicago and San Francisco.

Visit Alaska Road

EDMONTON, Nov. 20 (CP) — Eight Canadian Provincial Highway officials left yesterday by plane for Dawson Creek, B.C., southern terminus of the Alaska Highway, and a motor trip to Fort St. John, B.C. Included in the party were Hon. G. H. Doucett, Minister of Public Works for Ontario and J. D. Miller, Deputy Minister of Highways for Ontario.

Pool Farms

SASKATOON, Nov. 20 (CP)—The principle of large community Co-operative Farms has been approved as part of the farm policy of the Saskatchewan branch, United Farmers of Canada, it was announced here yesterday following the annual convention.

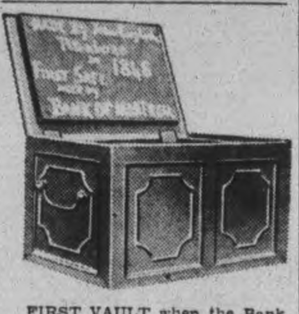

FIRST VAULT when the Bank of Montreal opened a branch in Peterborough there was no vault so the first agent, Robert Nicholls, used to carry the cash and securities home each evening in the ABOVE strong box. This box is a memento of the early days in Peterborough and has been put for safe keeping in Nicholls Hospital, which is named after the wife of the first agent.

B. C. GARDNER, who is the general manager of the Bank of Montreal.

Large Audiences Hear Dr. Shields

Dr. T. T. Shields of Toronto, president of the Canadian Protestant League, addressed large crowds in the Paragon and Orange Halls on Friday night, charging that action should be taken to ensure the liberties for which this country is fighting in the present war.

The speaker was introduced by Rev. William Thomas, M.A., of Cooke's Presbyterian Church, Toronto, vice-president of the League, who gave a brief talk on the formation of the League which, he said, was organized for the purpose of safeguarding civil and religious freedom and to maintain the traditions of the British Empire.

Toymaker Arrested Wanted At Cobourg

TORONTO, Nov. 20—(CP)—While working as a toymaker in a Toronto plant, John Brown, alias Martin and Barnes, was arrested yesterday on five charges of housebreaking, theft, and jailbreaking.

In June Brown was alleged to have absconded on bail while facing charges of breaking into a Toronto drugstore. Police said that in July he escaped from Cobourg jail, whence he had been put charged with housebreaking in Port Hope. Since his alleged escape, he is charged with breaking into a Toronto home and stealing a wallet and money.

1943 Harvest Reveals Farm Reverse

The farms of Ontario yielded this year a total of 91,420,200 bushels of grain as compared with 191,586,000 and the average of 156,926,000 bushels for the ten-year period from 1931 to 1940.

Those figures should plainly tell to the layman the disappointing story of the returns to the farmer this year in reward for all his work and investment.

The perpendicular drop of 100,000,000 bushels of grain in a critical war year is a serious setback to the wartime labor of Ontario's farmers in the aggravated circumstances of scarcity of help.

Fall wheat this year is estimated at 13,222,000 bushels as compared with 15,878,000 for the ten-year average and with the top of 22,271,000 since 1933.

Spring wheat 635,000 bushels this year; 1,708,000 for the 1931-40 average; and the peak of 1,8557,000 bushels in 1935.

Oats this year 34,677,000 as against 78,309,000 for the ten-year average; and the maximum of 86,639,000 in 1939.

Peas 512,000 bushels; maximum 1,168,000 in 1935; and 960,000 bushels, average for the ten years from 1931-1940.

Beans 1,156,000 bushels; ten-year average 1,057,000; and maximum of 1,588,000 in 1941.

Mixed grains: 20,406,000 bushels; and in 1942—50,759,000 bushels; ten-year average, 32,359,000.

Rye: 1,506,000 bushels; ten-year average 1,152,000.

Buckwheat: 3,578,000 bushels; last year 2,646,000; ten-year average 3,940,000; maximum 4,385,000 in 1934.

Flax: 235,200 bushels; last year 262,000; ten-year average 68,000.

Corn: 9,526,000 bushels this year; 13,622,000 last year; ten-year average 6,435,000.

Mangels and turnips combine in a total of 26,204,000 bushels as against 25,586,000 last year.

The hay and clover crop is estimated at 5,250,000 tons compared with 4,779,000 last year.

Recruiting Up

MONCTON, N.B., Nov. 20 (CP)—The numbers of recruits has increased substantially under the joint armed services recruiting policy, Group Capt. B. F. Wood, director of Manning, R.C.A.F., Ottawa, said in an interview yesterday, adding that the Maritimes, in proportion to population, supplied more recruits than any other part of Canada.

MISS ALICE ROURKE

Soprano soloist Deer Park United Church, Toronto, who will favor Knox congregation and friends with a number of fine solos at the anniversary services morning and evening, on Sunday. Miss Rourke has taken a major part as soloist in the Mendelssohn Choir and also in other musical productions throughout Canada. A beautiful lyric soprano, Miss Rourke comes to Peterborough a treat to all lovers of music.

Drew Starts Survey Of Civil Servants

TORONTO, Nov. 20 — (CP). — A complete survey of the Ontario Civil Service aimed to remove "inequalities and sources of friction" now is under way, Premier Drew informed the Civil Service Association of Ontario in reply to the association's petition for reclassification affecting some 9,000 members of the service.

Officials of the Ontario, Toronto and Hamilton associations recently conferred with Mr. Drew and appointment of a Civil Service Commission was said to have been discussed.

Jury Blames Matron In Baby Death

MONTREAL, Nov. 20 — (CP).—A coroner's jury to-day held Mrs. Jeanne DeGuire, operator of the Garderie (Nursery) Cecile here criminally responsible for the death of two-months-old Jacques Laroque, one of seven babies who died in hospital after their removal from private nurseries in the Montreal district.

Mrs. DeGuire was arrested after the inquest ended on a charge of criminal negligence.

The jury reached its verdict after Dr. Louis A. Chabot, Inspector-General for the Provincial Department of Health, testified that after he had condemned the water supply of the nursery, it operated for two months without an adequate water supply.

Dr. J. N. Laporte, head of the Child Hygiene Department of the Province, testified that the nursery had twice been refused a licence to operate because of bad conditions.

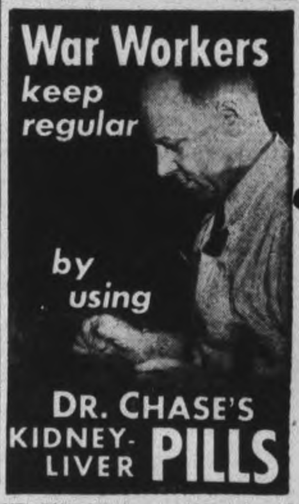

A Help to Those Who Are Past Middle Age

When men and women get past middle age their energy and activity, in many instances, begin to decline, and their general vitality is on the wane.

Little ailments and sicknesses seem harder to shake off than formerly, and, here and there, evidences of a breakdown begin to appear.

Now is the time those wishing to help maintain their health and vigour should take a course of Milburn's Health and Nerve Pills.

They help tone up and invigorate the patient by their tonic action on the system.

Price 50c a box, 65 pills, at all drug counters.

Look for our trade mark a "Red Heart" on the package.

The T. Milburn Co., Limited, Toronto, Ont.

THROUGH 100 YEARS OF PEACE AND WAR

Peterborough AND THE *Bank of Montreal*

HAVE GROWN UP TOGETHER

On every business day for a century, Peterborough people and the Bank of Montreal have done business together.

PETERBOROUGH of 1843 was still a little rural settlement when it gave welcome to the Bank of Montreal, which is Canada's oldest bank and Peterborough's oldest bank. Here began the first permanent banking office in the community, and its record over a century has been unbroken.

Just as the Peterborough office has worked hand in hand with the people of this community through all the ups and downs of 100 years, so the bank as a whole—now in its 127th year of active and uninterrupted service — has aided and shared in the growth of Canada, from a few struggling colonies to a great Dominion — the third greatest trading nation of the world.

Pioneers together — Peterborough and the Bank of Montreal — each has contributed to the development of Ontario and of Canada as a whole. Today, in this time of war, Canadians naturally look for a continuance of the spirit underlying this development.

BANK OF MONTREAL

FOUNDED IN 1817

A MILLION DEPOSIT ACCOUNTS DENOTE CONFIDENCE

PETERBOROUGH BRANCH — C. S. CUMMER, Manager
Water and Simcoe Streets

ASSETS OVER A BILLION DOLLARS

MODERN, EXPERIENCED BANKING SERVICE . . . the outcome of 126 years' successful operation

TELEPHONES:
Examiner .. 4641
CHEX . 4641
Nights after 6 p.m., Sundays, Holidays
Examiner 4641
CHEX 4643

Evening Examiner
Peterborough

Final — City Edition

VOL. LXXXVIII, No. 120 — WEATHER Fair and colder. — PETERBOROUGH, MONDAY, NOVEMBER 22, 1943 — ★★ — PRICE FOUR CENTS

DOURO WOMAN HELD FOR MURDER

Nazis, Soviets Both Gain On Red Front

Russians Score 20 Miles In Dnieper Bend

LONDON, Nov. 22.—(CP).—New Russian successes in the great Dnieper River Bend, offset by further gains in their counter-attacks west of Kiev, were reported from Moscow and Berlin to-day.

A Reuters News Agency dispatch from Moscow said the Russians had scored a new 20-mile advance in the Dnieper Bend after breaking through German defences eash of the Krenenchug-Znamenka railway.

One spearhead of the drive cut the railway and is advancing 25 miles northeast of Znamenka while another driving southward has plunged to about 28 miles east of that rail juncture which lies about 50 miles southwest of Kremenchug.

The German High Command claimed that Nazi forces driving back eastward from west of Kiev had broken through Soviet defence points after beating off counter-attacks and had captured "important ground" west of Kiev.

Near Cheraski.

The Berlin broadcast also acknowledged a new Russian break-through near Cheraski, Dnieper rail junction northwest of Kremenchug, but asserted the breach had been closed.

In new attacks aimed at encircling Krivoi Rog, rail centre within the Dnieper Bend, the Berlin communique said Soviet drives both north of Krivoi Rog and near Nikopol to the southwest had been beaten off.

The Berlin radio said the Russians had made another seaborne landing on the Crimean peninsula south of Kerch where the Red army of the Caucasus has been battling for days to enlarge its bridgeheads.

The Korostyshev sector is 60 miles west of Kiev and 20 miles east of Zhitomir, which the Red Army gave up Friday.

(The German communique acknowledged "stubborn resistance" but said the Nazis were making further headway west of Kiev. A Berlin broadcast said later that

LOSSES MOUNT

(Continued on Page 8, Column 3)

Fear Domination

TORONTO, Nov. 22—(CP). — Prof. Horace M. Kallen, United States sociologist and philosopher, said last night at a mass meeting in conjunction with the 13th annual conference of the Ontario Zionist Region that opposition of Arab leadership to further Jewish immigration into Palestine is based upon the challenge Palestine presents to exploitation of Arab masses by a relatively small group of their own ruling class.

8th Army Takes Two More Mountain Towns

By NOLAND NORGAARD
Associated Press War Correspondent

ALGIERS, Nov. 22—(AP).—Allied headquarters announced today that "a large number" of Canadian troops has arrived in Italy to add its strength to the ground forces which Gen. Sir Harold Alexander is building up for a full-blown offensive against the enemy's winter defences.

There was no immediate indication whether the new units had yet seen action and no hint as to their identity. The Canadian 1st Division has been in Italy since September 3, fighting as the left wing of Gen. Sir Bernard Montgomery's British 8th Army.

The new gains reported today put the left wing of the 8th Army within two miles of the Upper Sangro River.

Use 10 Divisions.

It was estimated that 10 front-line German divisions now defend the positions along the Garigliano and Sangro Rivers, which prisoners and deserters continued to describe as the enemy's "winter line." Aerial reconnaissance showed the Germans were working feverishly to strengthen and deepen the positions from the Tyrrhenian to the Adriatic.

Brisk clashes occurred yesterday near the Adriatic coast where British patrols continued to cross the Sangro in probing expeditions, and in the high ground southeast of Alfedena.

The heavy downpours, making all movements of men and guns difficult, kept 5th Army activity on the western end of the battlefront down to patrol action and artillery duels.

Aircraft made their first attack on the railway yards at Chiusi, a midway point on the main Rome-Florence railway, scoring many direct hits in the freight yards, the central station and warehouses.

Hits were scored on enemy gun emplacements at Gaeta, nine miles beyond the 5th Army front along the Tyrrhenian, and fighters bombed and strafed German trenches near Danciano on the 8th Army front.

In sweeps across the Adriatic again, Spitfires blasted harbor works and railway yards at Sibenik, Yugoslavia, and set fire to 17 enemy vehicles near Vorre and Durazzo in Albania.

In night forays in Italy, medium bombers attacked east coast ports and railway and road junctions at Porto Civitanova, Pedaso and Guilianova and the landing ground at Loreto, southwest of Ancona.

Intercept Convoy.

The Headquarters bulletin also announced that British destroyers intercepted an enemy convoy of small craft in the Adriatic off San Benedetta, midway between Ancona and Pescara, and sank one lighter and possibly another.

Medium bombers also attacked the west coast port of Civitavecchia north of Rome, while light bombers attacked Ancona on the east coast.

Germans retiring before the 8th

MORE CANADIANS

(Continued on Page 8. Column 3)

Bombers Lash Tarawa Island

By WILLIAM L. WORDEN
Associated Press War Correspondent

ABOARD A LIBERATOR RETURNING FROM TARAWA, Nov. 19 (Delayed) — (AP). This United States Army bomber has just set a large impressive oil fire on the Japanese-held Island of Tarawa, 2,000 miles west of Hawaii.

It has dropped a number of bombs on the runways, barracks area, and beaches of that strategic coral Atoll, and fired its guns at everything in sight.

"In sight" includes one Japanese cargo vessel whose engineers feverishly are pouring coal or oil into it in an attempt to get out of the harbor; one truck full of soldiers on their way—rapidly—somewhere else a number of docks and buildings which looked as if they might hold some of the island's badgered defenders.

This bomber has been moving at 2,500 feet altitude through large black blobs of smoke from exploding anti-aircraft shells and through streams of machine-gun bullets from Jap ground positions.

We circled the island within clear view while other bombers delivered attacks on beach and gun position targets on the perimeter of the tiny island.

New Infantry, Tank Units Reach Italy

Canadian Forces To Operate As A Canadian Corps

By WILLIAM STEWART
Canadian Press War Correspondent

WITH CANADIAN FORCES IN ITALY, Nov. 13—(Delayed).—Canadian troops in Italy, reinforced by arrival of a new infantry and armored formations, will operate as a Canadian corps, under Canadian command, it was disclosed to-day.

The fit-looking newcomers, thoroughly trained in England, and lacking only battle experience, streamed of troop troops in an Italian port to join the veterans of the Canadian 1st Division as units of the corps. Not since 1918 has there been a Canadian corps actually in action against an enemy.

The newscomers represented all parts of the Dominion.

The troops lined the rails of their ships as they drew into a busy Italian port, cheered and exchanged greetings with United States and British soldiers patrolling the docks. They threw English coins to Italian dockworkers and enjoyed the ensuing scramble.

They were greeted by senior officers who were with the Canadian 1st Division in Sicily and during the autumn Italian campaign. The officers boarded the ships as soon as the first gang plank was lowered and within a few minutes a speedy disembarkation started.

First of the new arrivals to step on Italian soil was a lieutenant-colonel from Toronto who commands an infantry battalion. The colonel came ashore wearing a tin hat and full kit. He was followed by Maj. Bert Arrell of Toronto.

Soldiers came off the ships in marching order helmeted and carrying packs and rifles. On the docks British military police helped them load kitbags on waiting lorries.

The troops formed up in vacant areas and marched away in unit groups through streets of a famous city. Crowds paused to watch the men heading for camps inland.

Smart Soldiers

Some troops came down the gang-plank to the tune of their pipes. Canadians burned by the sun of Sicily and Italy found the new men pale but admired the smartness of their appearance and the briskness with which they unloaded.

The Canadians who did not know their destination when they left England were greeted in Italy by English weather—gloomy and cold. Their first close sight of the country as they marched through city streets left them unimpressed except by squalor. However, they were pleased by the camps in a beautiful, verdant region.

When they broke camp in England they were told they were setting out on an elaborate exercise. But the issuing of pamphlets on tropical diseases when they were aboard ship pointed to their destination as the Mediterranean theatre.

All recognized the rock of Gibraltar, bristling with guns, when their convoy passed it at dusk one day.

Hundreds of rumors about where the ships were bound were set at rest three days out of the Italian port when the ships' loudspeakers gave the news the Canadians were headed

NEW INFANTRY

(Continued on Page 2. Column 6)

SHOT IN THE BACK as he sat at the supper table late Saturday night, 41-year-old John Hubert died within a short time. He is shown ABOVE at the LEFT. At noon Monday a .22 calibre rifle was found, and his wife, Elizabeth Hubert, 46, was arrested on a charge of murder. She is shown at BOTTOM CENTRE. At BOTTOM RIGHT is John Little, Douro township farmer, who answered Mrs. Hubert's call for help, and returned to the house with her to find Hubert dead. At TOP, Provincial Constables Lloyd McClure and Price Morris are shown locking the Hubert home. (McGillen—Staff Photos.)

Germans Claim Samos Island

LONDON, Nov. 22—(CP).—A German broadcast asserted today that the Island of Samos capitulated to German forces this morning. Samos is the next to the last Aegean island that had been held by the Allies.

Castelrosso, easternmost of the Dodecanese, is still believed in Allied hands.

Samos, a Greek island just north of the Dodecanese and near the Turkish coast, had been under German attack at least since Saturday, according to Ankara radio broadcasts.

The Germans, obviously hinting that British forces were making attempts to withdraw from the island, said yesterday that the first refugees from the island had arrived in Turkey.

Leros, 20 miles south of Samos, fell to the Germans November 16 after an air and sea-borne invasion launched by the Germans to checkmate infiltration of their ring of stepping-stone bases protecting the eastern flank of the Balkan Peninsula. The Germans previously had regained Kos in the Dodecanese and claimed to have recaptured four other small islands in the group.

EXTRA!

James Baird of 315 Elias Avenue, died very suddenly at 3.30 this afternoon while attending the annual reunion of Scottish Rite Masons in the Masonic Temple. Mr. Baird is a Past Master of Peterborough Lodge and prominent in Masonic circles.

Murder Suspect Goes To Hospital

MONTREAL, Nov. 22 — (CP) — Fourteen-year-old George Webster, detained at Westmount police headquarters since his mother, Mrs. Andrew Webster was found bludgeoned to death in her home last Wednesday, was transferred today to the Western division of the General Hospital suffering from a slight cold, Chief W. W. Gough said today.

Still in a serious condition at the hospital are Mina Jean Webster, 12, Andrew Webster, eight, sister and brother of the youth, and Miss Sylvia Cusp, 25, a guest of the Websters from Australia, who were also found badly beaten in the house.

Rumanians Flee Jam Railroads

ISTANBUL, Nov. 21 (delayed)—(AP)—The flood of refugees fleeing from Bessarabia into Rumania before the threat of the Soviet advance in southern Russia has become so great, Turkish press dispatches said today, that Rumanian authorities have forbidden transport of all heavy baggage by rail.

(The Russians occupied the Rumanian border province of Bessarabia in 1940, but were driven out by the German advance the following year. The Red Army driving across the southern Ukraine is now moving steadily toward the Bessarabian frontier.)

The dispatches added that Hungary as well as Rumania has begun a general withdrawal of all her troops remaining on the Russian front. The Rumanians, it was said, hope to retrieve 'half of their seven divisions in the Crimea."

(Dispatches from Berne Saturday said the Rumanians had begun an attempt to evacuate their troops from the Crimea.)

41-Year-Old CGE Employee Killed By Bullet While Sitting In His Home

46-Year-Old Wife Of Dead Man Is Arrested By Provincial Police On Murder Charge Woman Leads Police To Where Rifle Hidden

By FRED CRAIG

Mrs. Elizabeth Hubert, 46, was arrested shortly before noon today at her home in Douro township, charged with the rifle murder of her 41-year-old husband, John E. Hubert, former C.G.E. brass foundry worker, who died Saturday night from the effects of a bullet wound in the back.

Answering a telephone call from Leo Whibbs, neighbor of the Huberts, around 8.30 o'clock Saturday night, Coroner Dr. H. G. Carleton and Provincial Constables Price Morris and L. A. McClure found Hubert dead in an unused bedroom off the kitchen. Mrs. Hubert's story was that she had gone to the barn to do some chores, leaving her husband at the kitchen table with a cup of tea and on her return 20 minutes later, found Hubert lying in a dying condition on the floor of the bedroom near an open window.

When the body was removed to Comstock's undertaking parlors and the clothing was being removed it was discovered that there was a bullet wound at the lower part of Hubert's back on the right side.

Inspector Harry Storey of Belleville arrived on Sunday afternoon to take charge of the investigation after preliminary inquiries had been made by Provincial Constables Morris and McClure. Mrs. Hubert was closely questioned on several occasions during the day by the officers.

WOMAN LEADS POLICE TO HIDDEN WEAPON

The case broke suddenly this morning. A posse of provincial officers was searching through the Hubert house and around the stables and grounds in search of a fire arm and Inspector Storey was questioning Mrs. Hubert in a bedroom. Suddenly the inspector ordered all the other police and newspapermen out of the house and a few minutes later, he and Mrs. Hubert emerged from the farmhouse, walked northeast past the barn and down the side of the hill toward the road. In a few minutes, just at 11:45 o'clock the two came back with Inspector Storey carrying a .22 calibre rifle.

The woman had taken the officer to where the weapon was hidden under the leaves and snow a short distance away from the gate leading to the road.

Mrs. Hubert was then driven into Peterborough by Provincial Constable L. A. McClure, with Inspector Storey accompanying her and for the next hour was questioned in the provincial police office in the court house. Then she was taken to the police station by Constable McClure for arraignment on a murder charge later this afternoon.

POLICE SEARCHED HOME FOR MISSING WEAPON

At the time the break in the case came a detachment of provincial officers, including Constables Price Morris and L. A. McClure, Peterborough; Archie Grayling, Havelock; Gordon Hayes, Campbellford and Chas. Siple, Lindsay were busy tearing up floor boards in the house and going over the entire place thoroughly, searching for a rifle.

An autopsy was performed on Sunday morning by Dr. C. B. Waite and Dr. Carleton. An extensive probe failed to locate the bullet but an X-ray examination revealed its presence just under the right shoulder blade and it was then removed.

The bullet was badly flattened out from the impact against the bone of the shoulder blade. It apparently entered the body of Hubert on the right hand side of the back

41-YEAR-OLD

(Continued on Page 8, Column 3)

Brampton Hotel Levelled By Fire

BRAMPTON, Ont., Nov. 22—(CP)—Two women, one of them elderly were taken to hospital today after firemen removed them from the second floor of the flame-wrapped Royal Hotel, while an estimated 50 to 60 guests in the 100-year-old structure were able to escape before being trapped by the fast-spreading blaze.

Mrs. Richard Robson, 87, the proprietor and owner, and her daughter, Mrs. Fred Holwell were trapped on the second floor when smoke and flames cut off their escape. They were rescued by ladder crews and taken to hospital suffering from smoke and shock.

Breaking out shortly after nine a.m. The fire raced through the building and within an hour the hotel had caved inwards. At times the flames shot 100 feet in the air and it was feared the entire block to the south might be destroyed.

The fire, termed the most disastrous in the history of Brampton, a few miles from Toronto, caused loss first estimated at $100,000.

Guests in the hotel, some of them still in bed, were roused before the flames had pierced into the main stairways and hallways.

Nimitz Believed Aiming at Truk Base

Invasion Of Gilbert Islands Indicates Growing U.S. Strength

By DEWITT MACKENZIE
Associated Press War Analyst

So Admiral Chester W. Nimitz, commander-in-chief of the United States Pacific fleet, meant business when about a fortnight ago he announced to friends and foes: "Our time has come to strike; henceforth we propose to give the Jap no rest anywhere."

He wasn't slow in implementing this challenge. Great bombers started ranging the Gilbert and Marshal Islands, with devastating results. and today United States Marines and army units are ashore on Makin and Tarawa Atolls in the Gilbert group, engaged in heavy battles with the Japanese.

The ultimate objective of this new offensive is capture of Truk, Japan's great naval and air island base, close to 1,500 miles west of the Gilbert and Marshall Islands. At this base the Japanese maintain a large fleet — the biggest sea-unit outside Nipponese home waters

Naval Battle Looms

Reduction of Truk likely will mean the biggest naval engagement of the war. A clash with the Mikado's fleet has been sought for a considerable time now, but the Japanese have avoided it. As the Allies close in on them, however, their alternative is to fight or to run away and thereby permit us to crack the main defensive ring southeast of Japan.

This new offensive in the Gilberts undoubtedly will be co-ordinated with the attack on Rabaul, another stratgetic Japanese naval and air base, on the northern tip of New Britain Island. If the Allies are successful in both these ventures, they will have severed the Japanese defences in this whole area and moved bases well forward towards Truk and Japan itself.

Of course, this is just the beginning of an offensive which has far to go, and we shouldn't expect it to achieve all its objectives in the immediate future. However, it certainly is heartening to see forces in the Pacific, and especially the navy, reach that point of strength where they can carry the war to the enemy without cessation.

The Weather

Peterborough Temperatures:

Today:
Night low..25 Noon 28
Yesterday:
Highest....35 Lowest....29
One year ago:
Highest....42 Lowest....26
Snowfall—2½ inches.

Weather Forecast:

Georgian Bay — Fresh winds; generally fair and cool to-day and Tuesday.

Lower Lake Region — Fresh winds; generally fair and cool to-day and Tuesday.

Ottawa and Upper St. Lawrence Valleys — Strong winds and moderately cold; light snow in eastern districts Tuesday: Fresh winds; mostly fair and moderately cold.

News Flashes

VANCOUVER—Douglas Robert Beatty, 27, died on the gallows at Oakalla jail today. He was sentenced to hang when convicted of murdering Phil Davis, Vancouver taxi driver, Oct. 3, 1942.

ALGIERS—Allied headquarters denied today that Lt.-Gen. George S. Patton, Jr., ever was reprimanded by Gen. Dwight D. Eisenhower and said he is still in command of the American 7th Army.

MOSCOW—A frontline dispatch to Pravda said today the Russians had reached the Berezina River at its juncture with the Dnieper in their drive through White Russia toward the Polish border.

Turkish Papers Laud Talks

Approve Plans Of Moscow Conference

ISTANBUL, Nov. 21—(Delayd)—(AP) — The newspaper Aksham, which frequently reflects official Turkish views, heartily endorsed today the outline of the post-war world presented to the United States Congress by State Secretary Cordell Hull in his report on the Moscow conference.

Rejoicing that the Atlantic charter had been set up as "a guiding principle of Allied policy after the war, Askham declared:

"These are such appealing principles that each nation can look forward without fear to the coming days. There is the difference of black and white between the Moscow post-war world and the Axis conception of living space. This shows the superiority of Soviet Russian policy.

"We are willing to accept the fact that all the good things Mr. Hull said about the Moscow conference are based upon strong beliefs."

The newspaper Tanin, however, adopted a more doubting attitude, saying:

"Just how the Moscow conference members will deal with post-war problems is left vague and it raises the thought that possibly this vagueness is a cover for the desire of three or four nations to rule the world."

Coal Miners Get Increase

$1 a Day Plus Vacations With Pay

EDMONTON, Nov. 22 — (CP).—The three-man Royal Commission investigating wage demands of the 8,500 Alberta and British Columbia miners to-day directed a $1-a-day wage increase, retroactive to November 1, to miners "not above the rank of foreman or comparable rank," and two weeks' vacation with pay after 12 months' employment.

The findings and direction of the Commission, under its powers as a Regional War Labor Board, were made public by Mr. Justice G. R. O'Connor, chairman of the Commission He said the report of the Commission, its reasons for the awards and other findings pertinent to the inquiry, will be made public by Hon. Humphrey Mitchell, Dominion Minister of Labor.

The miners, members of District 18, United Mine Workers of America, who responded to a strike call issued by the U.M.W.A. for midnight, Sunday, October 31, had asked for a pay increase of $2 a day, vacations with pay and time and one-half for overtime. There was nothing in the Commission's findings on the time-and-one-half demand.

A clause in the directions provides however, that miners who were on strike forfeited any increase from November 1 on. A settlement was reached in Ottawa November 6, but the miners did not immediately obey a back-to-work order from Union headquarters in Calgary, and it was 12 days before all the men were back in the pits.

TELEPHONES:
Examiner ... 4641
CHEX ... 4641
Nights after 6 p.m., Sundays, Holidays
Examiner ... 4641
CHEX ... 4643

Evening Examiner (Peterborough)

Final — City Edition

VOL. LXXXVIII, No. 120 | WEATHER Fair and colder. | PETERBOROUGH, MONDAY, NOVEMBER 22, 1943 | ★★ | PRICE FOUR CENTS

DOURO WOMAN HELD FOR MURDER

Nazis, Soviets Both Gain On Red Front

Russians Score 20 Miles In Dnieper Bend

LONDON, Nov. 22.—(CP).—New Russian successes in the great Dnieper River Bend, offset by further gains in their counter-attacks west of Kiev, were reported from Moscow and Berlin to-day.

A Reuters News Agency dispatch from Moscow said the Russians had scored a new 20-mile advance in the Dnieper Bend after breaking through German defences eash of the Krenenchug-Znamenka railway.

One spearhead of the drive cut the railway and is advancing 25 miles northeast of Znamenka, while another driving southward has plunged to about 28 miles east of that rail juncture which lies about 50 miles southwest of Kremenchug.

The German High Command claimed that Nazi forces driving back eastward from west of Kiev had broken through Soviet defence points after beating off counter-attacks and had captured "important ground" west of Kiev.

Near Cheraski.

The Berlin broadcast also acknowledged a new Russian break-through near Cheraski, Dnieper rail junction northwest of Kremenchug, but asserted the breach had been closed.

In new attacks aimed at encircling Krivoi Rog, rail centre within the Dnieper Bend, the Berlin communique said Soviet drives both north of Krivoi Rog and near Nikopol to the southwest had been beaten off.

The Berlin radio said the Russians had made another seaborne landing on the Crimean peninsula south of Kerch where the Red army of the Caucasus has been battling for days to enlarge its bridgeheads.

The Korostyshev sector is 60 miles west of Kiev and 20 miles east of Zhitomir, which the Red Army gave up Friday.

(The German communique acknowledged "stubborn resistance" but said the Nazis were making further headway west of Kiev. A Berlin broadcast said later that

LOSSES MOUNT

(Continued on Page 8, Column 3)

Bombers Lash Tarawa Island

By WILLIAM L. WORDEN
Associated Press War Correspondent

ABOARD A LIBERATOR RETURNING FROM TARAWA, Nov. 19 (Delayed) — (AP). This United States Army bomber has just set a large impressive oil fire on the Japanese-held Island of Tarawa, 2,000 miles west of Hawaii.

It has dropped a number of bombs on the runways, barracks area, and beaches of that strategic coral Atoll, and fired its guns at everything in sight.

"In sight" includes one Japanese cargo vessel whose engineers feverishly are pouring coal or oil into it in an attempt to get out of the harbor; one truck full of soldiers on their way—rapidly—somewhere else a number of docks and buildings which looked as if they might hold some of the island's badgered defenders.

This bomber has been moving at 2,500 feet altitude through large black blobs of smoke from exploding anti-aircraft shells and through streams of machine-gun bullets from Jap ground positions.

We circled the island within clear view while other bombers delivered attacks on beach and gun position targets on the perimeter of the tiny island.

Fear Domination

TORONTO, Nov. 22—(CP). — Prof. Horace M. Kallen, United States sociologist and philosopher, said last night at a mass meeting in conjunction with the 13th annual conference of the Ontario Zionist Region that opposition of Arab leadership to further Jewish immigration into Palestine is based upon the challenge Palestine presents to exploitation of Arab masses by a relatively small group of their own ruling class.

8th Army Takes Two More Mountain Towns

By NOLAND NORGAARD
Associated Press War Correspondent

ALGIERS, Nov. 22—(AP).—Allied headquarters announced today that "a large number" of Canadian troops has arrived in Italy to add its strength to the ground forces which Gen. Sir Harold Alexander is building up for a full-blown offensive against the enemy's winter defences.

There was no immediate indication whether the new units had yet seen action and no hint as to their identity. The Canadian 1st Division has been in Italy since September 3, fighting as the left wing of Gen. Sir Bernard Montgomery's British 8th Army.

The new gains reported today put the left wing of the 8th Army within two miles of the Upper Sangro River.

Use 10 Divisions.

It was estimated that 10 front-line German divisions now defend the positions along the Garigliano and Sangro Rivers, which prisoners and deserters continued to describe as the enemy's "winter line." Aerial reconnaissance showed the Germans were working feverishly to strengthen and deepen the positions from the Tyrrhenian to the Adriatic.

Brisk clashes occurred yesterday near the Adriatic coast where British patrols continued to cross the Sangro in probing expeditions, and in the high ground southeast of Alfedena.

The heavy downpours, making all movements of men and guns difficult, kept 5th Army activity on the western end of the battlefront down to patrol action and artillery duels.

Aircraft made their first attack on the railway yards at Chiusi, a midway point on the main Rome-Florence railway, scoring many direct hits in the freight yards, the central station and warehouses.

Hits were scored on enemy gun emplacements at Gaeta, nine miles beyond the 5th Army front along the Tyrrhenian, and fighters bombed and strafed German trenches near Danciano on the 8th Army front.

In sweeps across the Adriatic again, Spitfires blasted harbor works and railway yards at Sibenik, Yugoslavia, and set fire to 17 enemy vehicles near Vorre and Durazzo in Albania.

In night forays in Italy, medium bombers attacked east coast ports and railway and road junctions at Porto Civitanova, Pedaso and Guilianova and the landing ground at Loreto, southwest of Ancona.

Intercept Convoy.

The Headquarters bulletin also announced that British destroyers intercepted an enemy convoy of small craft in the Adriatic off San Benedetta, midway between Ancona and Pescara, and sank one lighter and possibly another.

Medium bombers also attacked the west coast port of Civitavecchia north of Rome, while light bombers attacked Ancona on the east coast.

Germans retiring before the 8th

MORE CANADIANS

(Continued on Page 8, Column 3)

New Infantry, Tank Units Reach Italy

Canadian Forces To Operate As A Canadian Corps

By WILLIAM STEWART
Canadian Press War Correspondent

WITH CANADIAN FORCES IN ITALY, Nov. 13—(Delayed).—Canadian troops in Italy, reinforced by arrival of a new infantry and armored formations, will operate as a Canadian corps, under Canadian command, it was disclosed to-day.

The fit-looking newcomers, thoroughly trained in England, and lacking only battle experience, streamed of troop troops in an Italian port to join the veterans of the Canadian 1st Division as units of the corps. Not since 1918 has there been a Canadian corps actually in action against an enemy.

The newscomers represented all parts of the Dominion.

The troops lined the rails of their ships as they drew into a busy Italian port, cheered and exchanged greetings with United States and British soldiers patrolling the docks. They threw English coins to Italian dockworkers and enjoyed the ensuing scramble.

They were greeted by senior officers who were with the Canadian 1st Division in Sicily and during the autumn Italian campaign. The officers boarded the ships as soon as the first gang plank was lowered and within a few minutes a speedy disembarkation started.

First of the new arrivals to step on Italian soil was a lieutenant-colonel from Toronto who commands an infantry battalion. The colonel came ashore wearing a tin hat and full kit. He was followed by Maj. Bert Arrell of Toronto.

Soldiers came off the ships in marching order helmeted and carrying packs and rifles. On the docks British military police helped them load kitbags on waiting lorries.

The troops formed up in vacant areas and marched away in unit groups through streets of a famous city. Crowds paused to watch the men heading for camps inland.

Smart Soldiers

Some troops came down the gang-plank to the tune of their pipes. Canadians burned by the sun of Sicily and Italy found the new men pale but admired the smartness of their appearance and the briskness with which they unloaded.

The Canadians who did not know their destination when they left England were greeted in Italy by English weather—gloomy and cold. Their first close sight of the country as they marched through city streets left them unimpressed except by squalor. However, they were pleased by the camps in a beautiful, verdant region.

When they broke camp in England they were told they were setting out on an elaborate exercise. But the issuing of pamphlets on tropical diseases when they were aboard ship pointed to their destination as the Mediterranean theatre.

All recognized the rock of Gibraltar, bristling with guns, when their convoy passed it at dusk one day.

Hundreds of rumors about where the ships were bound were set at rest three days out of the Italian port when the ships' loudspeakers gave the news the Canadians were headed

NEW INFANTRY

(Continued on Page 2, Column 6)

SHOT IN THE BACK as he sat at the supper table late Saturday night, 41-year-old John Hubert died within a short time. He is shown ABOVE at the LEFT. At noon Monday a .22 calibre rifle was found, and his wife, Elizabeth Hubert, 46, was arrested on a charge of murder. She is shown at BOTTOM CENTRE. At BOTTOM RIGHT is John Little, Douro township farmer, who answered Mrs. Hubert's call for help, and returned to the house with her to find Hubert dead. At TOP, Provincial Constables Lloyd McClure and Price Morris are shown locking the Hubert home. (McGillen—Staff Photos.)

41-Year-Old CGE Employee Killed By Bullet While Sitting In His Home

46-Year-Old Wife Of Dead Man Is Arrested By Provincial Police On Murder Charge Woman Leads Police To Where Rifle Hidden

By FRED CRAIG

Mrs. Elizabeth Hubert, 46, was arrested shortly before noon today at her home in Douro township, charged with the rifle murder of her 41-year-old husband, John E. Hubert, former C.G.E. brass foundry worker, who died Saturday night from the effects of a bullet wound in the back.

Answering a telephone call from Leo Whibbs, neighbor of the Huberts, around 8.30 o'clock Saturday night, Coroner Dr. H. G. Carleton and Provincial Constables Price Morris and L. A. McClure found Hubert dead in an unused bedroom off the kitchen. Mrs. Hubert's story was that she had gone to the barn to do some chores, leaving her husband at the kitchen table with a cup of tea and on her return 20 minutes later, found Hubert lying in a dying condition on the floor of the bedroom near an open window.

When the body was removed to Comstock's undertaking parlors and the clothing was being removed it was discovered that there was a bullet wound at the lower part of Hubert's back on the right side.

Inspector Harry Storey of Belleville arrived on Sunday afternoon to take charge of the investigation after preliminary inquiries had been made by Provincial Constables Morris and McClure. Mrs. Hubert was closely questioned on several occasions during the day by the officers.

WOMAN LEADS POLICE TO HIDDEN WEAPON

The case broke suddenly this morning. A posse of provincial officers was searching through the Hubert house and around the stables and grounds in search of a fire arm and Inspector Storey was questioning Mrs. Hubert in a bedroom. Suddenly the inspector ordered all the other police and newspapermen out of the house and a few minutes later, he and Mrs. Hubert emerged from the farmhouse, walked northeast past the barn and down the side of the hill toward the road. In a few minutes, just at 11:45 o'clock the two came back with Inspector Storey carrying a .22 calibre rifle.

The woman had taken the officer to where the weapon was hidden under the leaves and snow a short distance away from the gate leading to the road.

Mrs. Hubert was then driven into Peterborough by Provincial Constable L. A. McClure, with Inspector Storey accompanying her and for the next hour was questioned in the provincial police office in the court house. Then she was taken to the police station by Constable McClure for arraignment on a murder charge later this afternoon.

POLICE SEARCHED HOME FOR MISSING WEAPON

At the time the break in the case came a detachment of provincial officers, including Constables Price Morris and L. A. McClure, Peterborough; Archie Grayling, Havelock; Gordon Hayes, Campbellford and Chas. Siple, Lindsay were busy tearing up floor boards in the house and going over the entire place thoroughly, searching for a rifle.

An autopsy was performed on Sunday morning by Dr. C. B. Waite and Dr. Carleton. An extensive probe failed to locate the bullet but an X-ray examination revealed its presence just under the right shoulder blade and it was then removed.

The bullet was badly flattened out from the impact against the bone of the shoulder blade. It apparently entered the body of Hubert on the right hand side of the back

41-YEAR-OLD

(Continued on Page 8, Column 3)

Germans Claim Samos Island

LONDON, Nov. 22—(CP).—A German broadcast asserted today that the Island of Samos capitulated to German forces this morning. Samos is the next to the last Aegean island that had been held by the Allies.

Castelrosso, easternmost of the Dodecanese, is still believed in Allied hands.

Samos, a Greek island just north of the Dodecanese and near the Turkish coast, had been under German attack at least since Saturday, according to Ankara radio broadcasts.

The Germans, obviously hinting that British forces were making attempts to withdraw from the island, said yesterday that the first refugees from the island had arrived in Turkey.

Leros, 20 miles south of Samos, fell to the Germans November 16 after an air and sea-borne invasion launched by the Germans to checkmate infiltration of their ring of stepping-stone bases protecting the eastern flank of the Balkan Peninsula. The Germans previously had regained Kos in the Dodecanese and claimed to have recaptured four other small islands in the group.

EXTRA!

James Baird of 315 Elias Avenue, died very suddenly at 3.30 this afternoon while attending the annual reunion of Scottish Rite Masons in the Masonic Temple. Mr. Baird is a Past Master of Peterborough Lodge and prominent in Masonic circles.

Murder Suspect Goes To Hospital

MONTREAL, Nov. 22 — (CP) — Fourteen-year-old George Webster, detained at Westmount police headquarters since his mother, Mrs. Andrew Webster was found bludgeoned to death in her home last Wednesday, was transferred today to the Western division of the General Hospital suffering from a slight cold, Chief W. W. Gough said today.

Still in a serious condition at the hospital are Mina Jean Webster, 12, Andrew Webster, eight, sister and brother of the youth, and Miss Sylvia Cusp, 25, a guest of the Websters from Australia, who were also found badly beaten in the house.

Rumanians Flee Jam Railroads

ISTANBUL, Nov. 21 (delayed)—(AP)—The flood of refugees fleeing from Bessarabia into Rumania before the threat of the Soviet advance in southern Russia has become so great, Turkish press dispatches said today, that Rumanian authorities have forbidden transport of all heavy baggage by rail.

(The Russians occupied the Rumanian border province of Bessarabia in 1940, but were driven out by the German advance the following year. The Red Army driving across the southern Ukraine is now moving steadily toward the Bessarabian frontier.)

The dispatches added that Hungary as well as Rumania has begun a general withdrawal of all her troops remaining on the Russian front. The Rumanians, it was said, hope to retrieve 'half of their seven divisions in the Crimea."

(Dispatches from Berne Saturday said the Rumanians had begun an attempt to evacuate their troops from the Crimea.)

Brampton Hotel Levelled By Fire

BRAMPTON, Ont., Nov. 22—(CP)—Two women, one of them elderly were taken to hospital today after firemen removed them from the second floor of the flame-wrapped Royal Hotel, while an estimated 50 to 60 guests in the 100-year-old structure were able to escape before being trapped by the fast-spreading blaze.

Mrs. Richard Robson, 87, the proprietor and owner, and her daughter, Mrs. Fred Holwell, were trapped on the second floor when smoke and flames cut off their escape. They were rescued by ladder crews and taken to hospital suffering from smoke and shock.

Breaking out shortly after nine a.m. The fire raced through the building and within an hour the hotel had caved inwards. At times the flames shot 100 feet in the air and it was feared the entire block to the south might be destroyed.

The fire, termed the most disastrous in the history of Brampton, a few miles from Toronto, caused loss first estimated at $100,000.

Guests in the hotel, some of them still in bed, were roused before the flames had pierced into the main stairways and hallways.

Nimitz Believed Aiming at Truk Base

Invasion Of Gilbert Islands Indicates Growing U.S. Strength

By DEWITT MACKENZIE
Associated Press War Analyst

So Admiral Chester W. Nimitz, commander-in-chief of the United States Pacific fleet, meant business when about a fortnight ago he announced to friends and foes: "Our time has come to strike; henceforth we propose to give the Jap no rest anywhere."

He wasn't slow in implementing this challenge. Great bombers started ranging the Gilbert and Marshal Islands, with devastating results, and today United States Marines and army units are ashore on Makin and Tarawa Atolls in the Gilbert group, engaged in heavy battles with the Japanese.

The ultimate objective of this new offensive is capture of Truk, Japan's great naval and air island base, close to 1,500 miles west of the Gilbert and Marshall Islands. At this base the Japanese maintain a large fleet — the biggest sea-unit outside Nipponese home waters

Naval Battle Looms

Reduction of Truk likely will mean the biggest naval engagement of the war. A clash with the Mikado's fleet has been sought for a considerable time now, but the Japanese have avoided it. As the Allies close in on them, however, their alternative is to fight or to run away and thereby permit us to crack the main defensive ring southeast of Japan.

This new offensive in the Gilberts undoubtedly will be co-ordinated with the attack on Rabaul, another stratgetic Japanese naval and air base, on the northern tip of New Britain Island. If the Allies are successful in both these ventures, they will have severed the Japanese defences in this whole area and moved bases well forward towards Truk and Japan itself.

Of course, this is just the beginning of an offensive which has far to go, and we shouldn't expect it to achieve all its objectives in the immediate future. However, it certainly is heartening to see forces in the Pacific, and especially the navy, reach that point of strength where they can carry the war to the enemy without cessation.

The Weather

Peterborough Temperatures:

Today:
Night low..25 Noon.....28
Yesterday:
Highest....35 Lowest....29
One year ago:
Highest....42 Lowest....26
Snowfall—2½ inches.

Weather Forecast:

Georgian Bay — Fresh winds; generally fair and cool to-day and Tuesday.

Lower Lake Region — Fresh winds; generally fair and cool to-day and Tuesday.

Ottawa and Upper St. Lawrence Valleys — Strong winds and moderately cold; light snow in eastern districts Tuesday: Fresh winds; mostly fair and moderately cold.

News Flashes

VANCOUVER—Douglas Robert Beatty, 27, died on the gallows at Oakalla jail today. He was sentenced to hang when convicted of murdering Phil Davis, Vancouver taxi driver, Oct. 3, 1942.

ALGIERS—Allied headquarters denied today that Lt.-Gen. George S. Patton, Jr., ever was reprimanded by Gen. Dwight D. Eisenhower and said he is still in command of the American 7th Army.

MOSCOW—A frontline dispatch to Pravda said today the Russians had reached the Berezina River at its juncture with the Dnieper in their drive through White Russia toward the Polish border.

Turkish Papers Laud Talks

Approve Plans Of Moscow Conference

ISTANBUL, Nov. 21—(Delayd)—(AP) — The newspaper Aksham, which frequently reflects official Turkish views, heartily endorsed today the outline of the post-war world presented to the United States Congress by State Secretary Cordell Hull in his report on the Moscow conference.

Rejoicing that the Atlantic charter had been set up as "a guiding principle of Allied policy after the war, Askham declared:

"These are such appealing principles that each nation can look forward without fear to the coming days. There is the difference of black and white between the Moscow post-war world and the Axis conception of living space. This shows the superiority of Soviet Russian policy.

"We are willing to accept the fact that all the good things Mr. Hull said about the Moscow conference are based upon strong beliefs."

The newspaper Tanin, however, adopted a more doubting attitude, saying:

"Just how the Moscow conference members will deal with post-war problems is left vague and it raises the thought that possibly this vagueness is a cover for the desire of three or four nations to rule the world."

Coal Miners Get Increase

$1 a Day Plus Vacations With Pay

EDMONTON, Nov. 22 — (CP).—The three-man Royal Commission investigating wage demands of the 8,500 Alberta and British Columbia miners to-day directed a $1-a-day wage increase, retroactive to November 1, to miners "not above the rank of foreman or comparable rank," and two weeks' vacation with pay after 12 months' employment.

The findings and direction of the Commission, under its powers as a Regional War Labor Board, were made public by Mr. Justice G. R. O'Connor, chairman of the Commission. He said the report of the Commission, its reasons for the awards and other findings pertinent to the inquiry, will be made public by Hon. Humphrey Mitchell, Dominion Minister of Labor.

The miners, members of District 18, United Mine Workers of America, who responded to a strike call issued by the U.M.W.A. for midnight, Sunday, October 31, had asked for a pay increase of $2 a day, vacations with pay and time and one-half for overtime. There was nothing in the Commission's findings on the time-and-one-half demand.

A clause in the directions provides however, that miners who were on strike forfeited any increase from November 1 on. A settlement was reached in Ottawa November 6, but the miners did not immediately obey a back-to-work order from Union headquarters in Calgary, and it was 12 days before all the men were back in the pits.

Two Islands Invaded By Americans

Japs Resisting Fiercely In Gilberts' Battle

PEARL HARBOR, T.H., Nov. 22—(AP)—Talk of a Central Pacific drive has flamed into action—invasion by United States Marines and soldiers of Makin and Tarawa in the Gilberts where they are fighting doggedly for a spearhead aimed at the heart of Japan's sea power.

The Americans punched out several beachheads against strong resistance at Tarawa, the enemy's key air base in the Gilberts, and at Makin, a seaplane harbor, where they met moderate opposition.

Their landing was covered by naval units which laid down aerial and surface bombardments. The Americans apparently ran into no Japanese sea forces although the strategic importance of the Gilberts may well draw the enemy's fleet into battle yet.

For 1,600 miles to the west lie the heavily fortified Truk Islands—vital link to Japanese sea power—and to the north the Marshalls where the enemy holds powerful air bases at Jaluit and Wotje.

Landed Saturday

The Americans landed Saturday. Admiral Chester W. Nimitz, commander-in-chief of the Pacific Fleet, announced it 24 hours later in a communique which said "fighting continues."

The Makin landings presumably were made on Butaritari, largest island of the Atoll. Approximately 10 miles long and 1,000 yards wide, it is shaped much like a man's leg and foot. Butaritari probably has seaplane facilities in an excellent anchorage surrounded by coral reefs.

The Tarawa landings probably were made on Betio Island which has an excellent triangular airfield long enough for medium bombers.

Supporting the marines and the soldiers were artillery and other units, but before them was an enemy, who had had time to dig in, to set up artillery and burrow shallow foxholes in the sand.

Week-long bombings of both the Gilberts and the Marshalls preceded the landings.

By the invasion—the first by the United States north of the Equator since the United States entered the war—the Allies spread their attacking arc from New Guinea northeast through the Solomons 1,100 miles to a flange of some 2,400 statute miles from the Hawaiians.

The widening arc suggested the Allies primarily are after new Air bases from which to launch attacks possibly on Nauru, west in the direction of Rabaul in New Britain; the Marshalls or upon Truk itself.

Makin and Tarawa are among the 16 small and rocky islands making up the Gilberts, held by the British until they were seized in December, 1941, by the Japanese. Makin is some 11 miles long and Tarawa is 22 miles long and made up of nine tiny Atolls.

Hog Quotations In Peterborough

MONDAY, NOVEMBER 22

Hogs: $16.40 plus transportation.
Sows: $12.25.

Eggs: A large 45c; A medium 44c; A pullet 40c; B grade 38c; C grade 35c.

Cream: Special 44c; No. 1 43c; No. 2 40c (including Government bonus.) If delivered 2c extra.

The Quaker Oats Company quotes Ontario Winter Wheat No 1 $1.10; No 2, $1.10; No 3 $1.08; milling oats 62c; buckwheat 68c.

TORONTO LIVESTOCK

TORONTO, Nov. 22 — (CP). — Cattle trade was slow at about steady prices up to mid-session on the livestock market here to-day. Calves, lambs and sheep were steady. No price was established for hogs.

Receipts reported by the Dominion Marketing Service were:

Cattle 3,600, calves 800, hogs 800, sheep and lambs 1,600. Unsold from Saturday were 2,400 head of cattle.

Prices in the trade included:

Cattle: Few good weighty steers $11.50 to $12, butcher steers and heifers $9 to $11.10, butcher cows $6.25 to $8.50, canners downward to $5, bulls $7.25 to $9, fed yearlings $12 to $13.40, stockers $8.25 to $11.

Calves: $15 to $15.50 for choice with other vealers downward to $9, grassers mostly $7.50.

Lambs: $11.75 good ewes and wethers, $11.75 bucks, culls $8 to $9.

Sheep: $3 to $7.

Hogs closed previously at $17.15 dressedweight at yards or plants.

WINNIPEG GRAIN.

WINNIPEG, Nov. 22 — (CP). — Following were the grain prices on Winnipeg Grain Exchange on Saturday:

Winnipeg Futures.

Rye—	Open	High	Low	Close	Prev Close
Dec.	115½	116½	115¼	115½	115½
May	113¾	114½	113⅝	114⅝	113⅝
July	110⅝	112¼	110⅝	112	110⅞

Oats—
All futures at ceiling prices....51½

Barley—
All futures at ceiling prices....64⅝

Cash Prices.

Rye: No. 2 C.W., 116½.

Oats (all grades at ceiling prices) 51½.

Barley (all grades at ceiling prices) 64⅝.

Harold Ickes Denounces Canol Project

WASHINGTON, Nov. 22 (AP)—Petroleum administrator Harold L. Ickes today denounced as not in the interest of the United States Government the $130,000,000 U. S. financed Canol oil project in Canada, said it had been undertaken by the War Department without prior consultation with his office, and asserted it "ought to be junked now."

Departing from a prepared statement to the Senate's Truman War Investigating Committee, Mr. Ickes told Chairman Harry S. Truman (Dem.-Mo.).

"It never would have been undertaken if we had had anything to say about it. We might as well save the $30,000,000 it is estimated it will cost to complete it. It's not sound business judgment to buy something that is worth nothing and will have no value after the war, in order to benefit the Imperial Oil Company and the Canadian Government."

He called for a re-examination of the contract.

The United States Government is to pay $1.25 a barrel for the first 1,500,000 barrels, Truman said, with future withdrawals to be paid for at 50 cents less.

Ickes said the project wouldn't have "any value six months after the war."

Ickes told a Senate Committee investigating war expenditures that in return for "enormous investments and risks which we alone have assumed," the United States should be accorded "a permanent peace-time share of the oil and products to be produced upon terms commensurate with the magnitude of the contribution which this Government has made."

The projects consists of experimental drilling, a pipeline from Fort Norman, N.W.T., to White Horse, Yukon, an oil refinery at White Horse, and roads and other facilities being built by a Canadian oil company.

Never Consulted.

The Petroleum Administrator and Interior Secretary said members of his staff first heard of the project "by chance" in the spring of 1942.

When the reports were verified, he wrote War Secretary Henry Stimson on June 3, 1942, "expressing my regret that the Army had not consulted with my office on a matter which was of such vital concern to us."

He told Stimson that President Roosevelt had given him the responsibility for the development of such projects, and while he agreed with the necessity of providing fuel for Air Force operations in the area he "did not believe that the solution proposed by the Army was the most desirable one."

"In brief," Ickes told the committee, "the War Department favored the project. Our office recommended against it, believing that there would result a very large saving of time, money, critical materials and manpower if our alternative proposal were adopted — the movement of petroleum products by tanker to Skagway, and hence by pipeline to White Horse."

Canada Seeks To Avoid Double Taxes

Workable Agreement On Death Duties May Follow Parley

OTTAWA, Nov. 22.—(CP).—Exploratory conversations are being held between Canada and the United States in regard to "the possibilities of negotiating a convention for the avoidance of double taxation in respect of death duties," the Department of External Affairs announced to-day.

The aim of the conference is understood to be to see what steps can be taken, by agreement between the two governments, to avoid instances of double taxation. In Canada both Dominion and Provincial governments collect death duties and in the United States both Federal and State governments are involved.

In Canada the Federal government entered the field of death duties two years ago. Taxes previously were imposed only by the provincial governments.

Most of the Provincial succession duty acts had provisions in them for reciprocal exemption of property held by residents of the province in other jurisdiction from duties where similar exemption was extended by the other jurisdiction, whether another province of Canada or a state outside of Canada.

Despite these provisions instances cropped up where estates of persons holding property in several jurisdictions were liable to double taxation and the situation became further complicated with the enactment of the Federal succession duties act.

Canada and the United States recently concluded a convention aimed at avoidance of double taxation on incomes which are earned partly in one country and partly in another.

It is likely the provinces will be consulted later if the present conversations result in what is considered to be a workable arrangement.

Air Marshal Edwards To Get New Post

OTTAWA, Nov. 22 (CP). — Air Marshal Harold Edwards, air officer commanding-in-chief of the R.C.A.F. overseas, has returned to Britain after spending two weeks at his home here, it was learned last night from members of his family. He arrived in London Tuesday.

While here, it was announced that he would be succeeded overseas by Air Marshal L. S. Breadner, present chief of air staff, who will go to Britain in December. The change in overseas command will be made about Jan. 1. The position Air Marshal Edwards will take when the command is transferred has not yet been decided.

Canadian Navy's Fourth Destroyer Tribal Class Now In Battle Line

A BRITISH PORT, Nov. 22.—(CP).— Canada's fourth-class destroyer, H.M.C.S. Haida, now is sailing against the enemy as leader of a three-destroyer Canadian flotilla operating with units of other Allied navies, the R.C.N. announced to-day.

Haida is commanded by 40-year-old Cmdr. Harry DeWolf, R.C.N., of Bedford, N.S., and Ottawa; and his ship is flotilla leader because he has seniority over the commanders of the other two Canadian craft—the Tribals Iroquois, under Cmdr. J. C. Hibbard, D.S.C., of Ottawa, and Huron under Lt.-Cmdr H. S. Rayner, D.S.C., of Grimsby, Ont., and Halifax.

The fourth Canadian Tribal destroyer now in commission—H.M.C.S. Athabaskan—may join the other three at some later date, the Navy indicated. She is commanded by Lt.-Cmdr. J. H. Stubbs, D.S.O., of Kaslo, B.C., commander of the destroyer Assiniboine when she sank a U-boat, who recently succeeded Cmdr. G. R. Miles on his return to Canada to take a new post.

The information about Haida's sea duties was contained in an announcement of her commissioning some weeks ago.

Haida sailed from the big British shipyard where she was finished to the cheers of workmen who lined the jetty.

"Good luck, Haida," "good old Canada," and "Bon Voyage," they shouted as Cmdr. De Wolf gave the commands "Let go aft; let go for'd."

She reached this port as break of day, only the challenging flashes from the signal tower at the harbor entrance marking her arrival.

Shipyard and admiralty authorities sailed part of the way on the "shake-down" trip and passed the Haida "A-1."

Two days before the Tribal had put out to sea and an all-out trial with engines racing at top speed, the gunners trying their weapons at every angle, depth charge and torpedo crews in action and the operators of the ships various secret devices at their stations.

15 Officers

Serving under Cmdr. Dewolf are 15 officers — four of them U-boat or Luftwaffe victims in past actions:

Lieut. J. C. L. (Rooney) Annesley, R.C.N., 25, of Stoney Lake, Ont., and Toronto, who survived the torpedoing of the Canadian destroyer Saguenay and now is Haida's first lieutenant.

Lieut. Ray Phillips, R.C.N., 21, of Rockcliffe, Ont., wounded in the German air attack which sank the British cruiser Southampton in the Mediterranean and an engineer officer in Haida;

Gunner (Torpedo) Lloyd I. Jones, R.C.N., 32, of Vancouver, Haida's third officer who survived the sinking of the Canadian destroyer Ottawa;

Lieut. D. E. Jeffreys, R.C.N.R., 28, of Swansea, Wales, who was torpedoed in 1941 and 1942—both times on September 11.

Haida's other officers include: Lt.-Cmdr. F. W. T. Lucas, R.C.N.V.R, Toronto and Halifax, Signals Officer; Surgeon Lt.-Cmdr. S. A. MacDonald, R.C.N.V.R., of Charlottetown and London, Ont.

Petain's Stand Dooms Laval

LONDON, Nov. 22—(AP)—Belief grew in London last night that collaborationist Pierre Laval's bloc might collapse in the face the reported defiant determination of the Vichy Chief of State, Marshal Petain, to lead conquered France back to democratic Government.

Lifting a week-long blackout of all mention of Petain, the Vichy radio went to elaborate lengths Saturday — apparently to quiet mounting home-front unrest — to create the impression that the 87-year-old marshal still is functioning.

A Berlin Foreign Office spokesman was quoted in a Swiss despatch as having given guarded confirmation of reports of a crisis at Vichy. The spokesman added, however, that "rumors" that Petain had resigned "so far as is known at the Wilhemstrasse, are nonsensical."

The Morocco radio in a broadcast recorded by The Associated Press

PETAIN'S STAND

(Continued on Page 8, Column 5)

Gasmata Reels Under Air Blitz

ALLIED HEADQUARTERS, Southwest Pacific, Nov. 22—(AP).—Gasmata, Japanese air and supply base on New Britain, reeled today under its heaviest bombing of the war, while on neighboring New Guinea the enemy gave ground reluctantly.

Allied bombers dropped 38 tons of explosives Saturday morning on Gasmata, on New Britain's south-central coast, scoring accurately on the target area.

On New Guinea, as on Bougainville to the east, resistance both on the ground and in the air was described as strong, but Australian troops, supported by light tanks, were putting a squeeze on the Japanese along the Huon Peninsula.

On Bougainville, Japan's last remaining major base in the Solomons, the Americans who landed at Empress Augusta Bay November 1 have enlarged and consolidated their positions.

A 10,000-ton Japanese cargo ship, part of a convoy apparently attempting to run supplies to the big Rabaul garrison on New Britain, was left flaming in St. George Channel, between New Britain and New Ireland, by two direct hits.

Rev. Harold E. Lewis Addresses Meeting

The after church service meeting held in the Centre Theatre on Sunday evening was attended by an audience that filled the theatre almost to capacity.

The speaker, Rev. Harold E. Lewis, of Toronto, in an inspiring address, spoke of the proof of Christ's Divine Mission by referring to the testimony not only of his friends but of the enemies. Again and again throughout the story of Christ's life on earth, the men who sought to destroy Him admitted His miraculous powers, the integrity of His character and the inflence of His divine personality.

During the evening a ladies trio from Toronto sang three Gospel hymns which also helped to emphasize the message of the speaker. The singing of the audience, led by Bernard Aldridge, is a feature of these meetings. The song service starts at 8.30 and provides a good start for the Gospel service which follows at 8.45.

Cheese, Produce and Livestock

MONTREAL LIVESTOCK

MONTREAL, Nov. 22 — (CP) — Receipts 1,970 cattle, 1,478 calves, 3,822 sheep and 2,815 hogs, including 1,165 cattle and 1,275 hogs held over from last week.

No market for cattle. Calves mostly of poor quality, grassers $6 to $7

A few sales at $11.50 for good ewes and wethers were reported. Sheep $3 to $7.

Hogs $17.15 dressed.

MONTREAL PRODUCE

MONTREAL, Nov. 22 — (CP).—Canadian Commodity Exchange.—Spot: Butter, Quebec (92 score) 34⅞c to 35⅛c, Eggs, B.I. Eastern A large 50½cB, A medium 48½cB, A pullets 45½cB, E-B 43cB, E-C 42cB.

Futures: Butter, November 34⅞c to 35⅛c; December 35c to 35¼c; Eggs, November 49½cB.

TORONTO PRODUCE

TORONTO, Nov. 22 — (CP).—Egg and butter prices in the spot market here today, as reported by the Dominion Department of Agriculture follow:

Eggs: A large 50c, A medium 48 cents, A pullet 45c, B 45c, C 43c. (at ceilings).

Butter: First grade solids 35c, second grade solids 31¼c to 32⅝c.

HOG PRICES

TORONTO, Nov. 22 — (CP).—Prices were unchanged at bacon-hog markets reporting early today.

Dressedweight: London and Stratford $17 delivered, Chatham $16.40 plus transportation, Hull $16.90 delivered.

TORONTO FRUIT

TORONTO, Nov. 22 — (CP). — Wholesale fruit and vegetable prices here today (supplied by White and Company) follow:

Domestic: Tomatoes, according to quality, six quart 50c to $1.25, 11 quart $1 to $2; cabbage, 50 lb. $1.33; cauliflower $2 to $2.35; spinach $1 to $1.25; green onions 40c to 50c; celery, white or green $3.50 to $4.25.

Imported: — Oranges, Valencia, $6.25, Texas, $5.90 to $6; lemons, all sizes, $7.50 to $8; cranberries, $8 to $8.50; Calif. grapes, red, white black, $4.45; yams $4.00 to $4.50; pomegranates, $3.50 to $4; green beans $5 to $5.75; Texas grapefruit $5.15; lettuce $7.50 to $8 case.

CAMPBELLFORD PRICES.

Delivered prices for ungraded eggs continued unchanged at Campbellford on Saturday, with dealers quoting the following: A large 45c; A medium 43c; A pullet 40c; B grade 39c; C grade 35c.

TORONTO POULTRY

TORONTO, Nov. 22 — (CP). — The fresh dressed poultry market remains firm with quotations at practically unchanged, the Dominion Department of Agriculture reports.

Chicken: Grade A milk-fed, 5 lbs and over 33c, 4 to 5 lbs. 32c, under 4 lbs. 31c; grade B milk-fed, 5 lbs and over 31c, 4 to 5 lbs. 30c, under 4 lbs. 29c; grade B 5 lbs and over 29c, 4 to 5 lbs. 28 cents, under 4 lbs. 27c, grade C 5 lbs and over 26c, 4 to 5 lbs. 25 cents, under 4 lbs. 24c.

Fowl: Grade A, over 5 lbs. 26½c 4 to 5 lbs. 26c, under 4 lbs. 25c; grade B, over 5 lbs. 24½c, 4 to 5 lbs. 24c, under 4 lbs. 23c; grade C, over 5 lbs. 21½c, 4 to 5 lbs. 21 cents, under 4 lbs. 20c.

Broilers: Grade A milk-fed 35c, grade B milk-fed 33 cents, B 34 cents C 24 cents.

Geese. Grade A 24c, grade B 22 cents, grade C 17c.

Turkeys: Young, grade A 35c, grade B 34c, grade C 30c. old toms grade A 31c, grade B 29c, grade C 26c.

Old hens: Grade A 18c, grade B 16c

Ducklings: Grade A, 4 lbs and over 26c, under 4 lbs. 25c; grade B, 4 lbs and over 24c, under 4 lbs. 23c, grade C 4 lbs and over 19c, under 4 lbs 18c.

MORE ABOUT—

New Infantry

Continued from Page 1

for Italy.

Maj. H. O. Foran of Toronto said the announcement was followed by wild cheers and the troops "almost tore the decks off."

Foran was with a group of headquarters personnel including Maj. Mike Ctollins and Capt. H. M. Childerstone of Toronto, Maj. J. L. Stevenson of Danville, Que., and Chaplains Jim MacIsaac of Winnipeg and G. O. Johnstone of Brantford, Ont., both honorary majors.

Other officers included Lieut. A. J. Scotti, Montreal, the only Canadian-born member of an Italian family from Turin.

Millbrook Officer

Officers of one battalion who marched ashore included Majs. John E. Tipler and M. W. Andrew, both of Stratford, Ont., and H. A. Snelgrove and R. A. MacDougall, both of St. Mary's, Ont., Capts. W. J. Ridge of Millbrook, Ont. and L. W. Letwaufer of London, Ont., and Lieuts. F. G. Twist and Andy Binnington, both of St. Mary's and Dick Shapiro of Stratford.

Lieut. V. G. Hicks and J. F. McKnight, also of St. Mary's, are both former non-commissioned officers who graduated from a British officers cadet training unit.

Non-commissioned officers with this battalion included Sgts. Earl Weaver of Wiarton, Ont., Walter Cotton of Delhi, Ont., and A. E. Torn of Stratford. Others were L. Sgt. Bill Hansford of Stratford, L. Cpls. Ross Norris and Bill McKay both of Wiarton.

Among the troops who made long marches to camps where they set up their own tents were Ptes. Bill Emm, Ben Maddess, Louis Charbonneau and Edward Philip, all of Stratford, Lester Hass of Kitchener, Ont., and Keith Munro of Wellington.

Second in command of an infantry company was Capt. Frank Kennedy, former Stratford newspaperman.

Maj. G. C. Corbould of New Westminster, B.C., was second in command of another battalion whose colonel is from Vancouver.

A group of privates said the highlight of the voyage was the excellency of the food. Edward Ratawell of Toronto said the ship menus included eggs, oranges, peaches, chicken and ice cream.

Capt Laurie Aubrain of Winnipeg, public relations officer, made the voyage aboard a ship carrying miscellaneous units.

Power Load Up

TORONTO, Nov. 22 — (CP). — The Canadian Association of Medical Students and Internes meeting here yesterday urged the Federal Government to set a minimum salary of $100 monthly and board for internes in all Canadian hospitals.

DESCRIBES NOVEL TREK

LONDON — (CP) — Mary Bosanquet, the English girl who gained fame by crossing Canada on horseback just before the war, described her experiences at a meeting of the Royal Empire Society.

Polish People May Oppose Russian Army

WASHINGTON, Nov. 22—(AP)—Polish sources that can not be otherwise identified declared today that the Russian army must enter Poland as an ally, and not as a conqueror, or else face desperate resistance by the Poles themselves.

Determination to fight back unless the Soviets re-establish diplomatic relations with the Polish government in London was voiced in responsible quarters here as Red troops plunged closer to the Polish frontier, established in 1921.

Despite a recent statement by Constantin Oumansky, Soviet ambassador to Mexico City, indicating that Russia still recognizes the western boundary drawn with the Germans in 1939, the Poles maintain that only the pre-war frontier is valid.

The Polish position as stated by an authoritative source who requested anonymity pending clarification of the stand to be taken by the Allied high command is:

Four Points

1. If military necessity requires Soviet occupation of Polish territory, there must be an understanding between the two governments based on the resumption of normal

POLISH PEOPLE

(Continued on Page 8, Column 4)

WOMEN IN MAJORITY

Sixty per cent of the workers in British Royal Ordnance factories are women.

Relieve Choked Passages... soothe inflamed nostrils, breathe freely again ... by using Mentholatum. Jars or tubes 30c
CLEAR STUFFY HEADS
MENTHOLATUM Gives COMFORT Daily

WELDING WORKS WONDERS
PETERBOROUGH WELDING WORKS
226 George Phone 3897

Thumbs Up: Buy more war savings certificates
Peterborough Fuel & Transfer Co., Ltd.
Phone 4629 Nights 6729

All Kinds of Building Materials
REHILL
Fuel and Builder's Supply
210 Wolfe Phone 5401

Early week VALUES
A&P SELF SERVICE FOOD STORES
COMMERCIAL QUALITY BEEF
BONELESS ROUND STEAK lb. 35c
LAMB CHOPS LOIN lb. 39c
LAMB CHOPS RIB lb. 29c
COD FILLETS CHOICE lb. 27c
CHOICE SILVERBRIGHT SALMON Piece lb. 23c Centre Cuts or Steaks lb. 25c
GRAPES California Emperor 2 lbs. 33c
FLORIDA MARSHSEEDLESS GRAPEFRUIT Size 80's 3 For 21c
NATIVE WAGNER APPLES COMBINATION GRADE 3 lbs. 19c
A&P FOOD STORES
Owned and Operated by The Great Atlantic & Pacific Tea Co. Ltd.

Complete Auto Service
MOTOR REPAIR, BODY BUMPING, REPAINTING
J. J. DUFFUS CO.
Tel. 5757

We have Re-built Army Boots for as little as $2.95 a Pair. They are just the thing for hard work
RUSKIN & CO.
AYLMER STREET (OFF CHARLOTTE)

Fall Hats Now On Display
Latest Styles, Latest Shades
MRS. J. WILSON
MILLINERY
372 George St.

DOES INDIGESTION WALLOP YOU BELOW THE BELT?
Help Your Forgotten "28" For The Kind Of Relief That Helps Make You Rarin' To Go
More than half of your digestion is done below the belt — in your 28 feet of bowels. So when indigestion strikes, try something that helps digestion in the stomach AND below the belt.
What you may need is Carter's Little Liver Pills to give needed help to that "forgotten 28 feet" of bowels.
Take one Carter's Little Liver Pill before and one after meals. Take them according to directions. They help wake up a larger flow of the 3 main digestive juices in your stomach AND bowels—help you digest what you have eaten in Nature's own way.
Then most folks get the kind of relief that makes you feel better from your head to your toes. Just be sure you get the genuine Carter's Little Liver Pills from your druggist — 25¢.

After a hard day or night try an invigorating fume bath, it will pep you up.
Mineral Fume Baths
167 Hunter St. W. Phone 3157

We specialize in:
• Remodelling
• Relining
FORBES & SAYERS
FURRIERS
Phone 6230
Dominion Bank Bldg.

"INSURANCE"
May we be of service to you?
J. D. COLLINS
General Insurance
408½ George Street Phone 6632

Superior Chain Store
A. E. SAUNDERS
13 Monaghan Rd. Phone 3713

How about a salad?
NEWS LUNCH
256 Charlotte

FOR COUGHS COLDS — YOU CAN'T BEAT BUCKLEY'S MIXTURE

Headaches Sufferers
TAKE AN ANTALGINE
THE TESTED PRESCRIPTION
And Suffer No More
TRY IT TO-DAY
25¢ AND 75¢ PER BOX

Silverwood's Safe Milk
A quart a day keeps malnutrition away.
443

EXAMINER BUSINESS QUIZ

LAST WEEK'S WINNERS

Mrs. C. Allen, Lakefield P. O., Ontario .... $5.00 Order
Miss Barbara J. Bonney, 162 Parkhill Road .... $3.00 Order
Miss Patricia Wyllie, 538 Armour Road .... $2.00 Order

CAPITOL THEATRE TICKETS

Mrs. M. R. Hynes, 588 Waterford Street
Jean Clark, Lakefield, Ontario
Fay Harris, 14 Lundy's Lane
Mrs. W. J. Rollins, R. R. No. 4, Peterborough
Mrs. F. C. Wickett, Lakefield, Ontario
Mrs. George R. Taylor, 260 Romaine Street
M. Brotherstone, 607 Armour Road
Mrs. Frank Newell, 346 London Street
Mrs. F. Wells, 413 Edison Avenue
Mrs. S. J. Pammett, 74 James Street.

Special Prize awarded by Meyers Studio—An 8 x 10 Black and White Portrait—Mrs. Roy Watson, 128 Maude Street, Peterborough.

GENERAL RULES OF CONTEST

This Monday and every Monday a number of advertisements appear in this newspaper on various pages each identified by a Maple Leaf. Each Monday 3 questions will be asked pertaining to Maple Leaf advertisements. THIS IS ALL YOU HAVE TO DO—fill in the answers to the 3 questions and attach same to a receipt showing goods or services have been purchased from one of the Maple Leaf advertisers and send your entry to the Business Quiz editor of this newspaper by Saturday, 10 a.m. From all the correct and eligible solutions received 14 will be drawn and the prizes awarded respectively: 1st, $5.00, 2nd a Meyers Studios photo valued at $5.00; 3rd $3.00; 4th $2.00; the next ten will receive a ticket each to the Capitol Theatre, and the first third and fourth prizes will be in the form of merchandise orders on any Business Quiz advertisers.

SPECIAL PRIZES

Every three months Two Special Prizes will be awarded to the two contestants who send in during the 13 week period the greatest number of correct answers with the largest variety of receipts from "Business Quiz" advertisers. The first special prize will be a merchandise order of $20.00 and second prize will be a merchandise order for $10.00.

WEEKLY PRIZES

1st		5.00
2nd	A Photo Valued at	5.00
3rd		3.00
4th		2.00

Next 10 Will Receive a Capitol Theatre Ticket Each

NAME ....

ADDRES ....

Advertiser on whom you wish your prize order

HERE ARE THE QUESTIONS

(1) "Please Make Your Appointment."

Answer ....

(2) "Men, It's Smart."

Answer ....

(3) "Ask Your Neighbor."

Answer ....

Punt Swamped Deer Hunters Upset In Lake

CAMPBELLFORD, Nov. 22 (ENS) —Hunters are now returning from their annual pilgrimage to the deer country and many a tale is being told of the experiences each party had, and of their luck whether good or bad. None however have returned from a more adventurous trip than the group that left here on the opening day of the season and took up their station a Camp Doric on Dixon Lake about sixty miles to the north.

The party included H. D. Atkinson, A. E. Burgis, Vincent Farrell, W. J. Sarginson of Campbellford; Clarence Maybee of Belleville; Cliff Maybee, Toronto; Warren Hagerty, Trenton; Marshall West, F. R. Denis and P. J. Sarginson, all of Campbelford. It was the latter four men who nearly met death by drowning in the cold waters of Salmon Lake when their boat was caught by a squall and overturned dumping its occupants together with some $600 worth of hunting equipment into ten feet of water.

They were returning to St. Ola in a 20-foot river driver's punt powered by a 5 horsepower outboard motor and in the boat besides its four passengers were their hunting gear including seven guns, clothing, camp supplies and two deer. Twenty minutes earlier they had pulled to shore to refuel at the end of the lake and though a heavy breeze had been whipping the water up into waves there were signs that it was letting up, and thinking the squall was subsiding they decided to push off once again.

Forest Dennis was operating the motor and Warren Hagerty sat facing him in the next seat. The centre of the boat was loaded with the cargo and up at the front were Marshal West and P. J. 'Pat' Sarginson. According to Mr. Dennis they were well out to the centre of the lake when the squall reached its height and the small motor was unable to do more than hold the boat into the wind for they had ceased to move ahead. Each wave washed over the front of the boat pouring several gallons of water into it, and though the two men at the front were oblivious of the fact they were fast becoming swamped, Denis and Hagerty soon saw they were fighting a losing battle with the rising water. They baled furiously as the boat inched toward shore. It settled lower and lower in the water and finally lost its buoyancy completely, but by this time they had narrowed the distance from shore to 75 yards.

All but Mr. West then decided to abandon ship, and with good reason for he alone of the group was the non-swimmer. Each of the men weighted down with heavy clothing and rubber boots grabbed for some floating equipment and made for the shore while Nipper, Warren Hagerty's fox terrier, jumped on his master's still floating gun box and barked encouragement to the swimmers. If someone had told Pat Sarginson (the oldest member of the party, approaching 65) that he could swim in that ice cold water he probably would not have believed them, but he made it, even with a slight handicap. Some well intentioned assistance offered by Hagerty might well have proven disastrous. He tossed a floating plank towards Sarginson and his aim was spoiled by the wind so the plank caught its benefactor in the face. But Pat made shore despite a slight injury.

While the others swam Marshall West stood in the boat with water well above his knees, but nevertheless drifting in the general direction of land. It finally overturned dumping the remainder of its contents with the exception of Mr. West who carefuly turned with the boat, first on its side and then on its bottom. Actually he didn't get wet above the armpits.

Cliff Maybee who was on the opposite shore, saw the difficulty his comrades were having, but by the the time he unloaded one of the other boats and reached the scene of the upset they were already out of the water. Maybee was accompanied by a couple of men from the Stirling Hunt Club headed by Bill West who ferried the drenched victims back across the lake and provided them with dry clothing and hot drinks at their camp. The Stirling men returned the next day and assisted with grappling irons in the salvaging of the equipment, including two deer.

H.M.C.S. "HAIDA" COMMISSIONING—Canada's fourth British built Tribal destroyer was recently commissioned and is now operating at sea in company with two of her sister ships and units of the Allies navies. She is H.M.C.S. Haida and her commanding officer is Commander Harry DeWolf, R.C.N., of Bedford, Nova Scotia. Haida is equipped with all the latest armament and detection contrivances.

For your Suit, Topcoat or Overcoat visit our men's clothing department on the 2nd Floor.

M. S. ZACKS & SON
424 George St. Phone 7573

Apply Sloan's at the first sign of "muscle ache". Its penetrating warmth brings ease, relaxation and quick relief from pain . . . Just pat it on—You don't have to rub it in . . . it's not greasy. Safe for all the family.

For Quick Relief from strains, pains, bruises, minor sprains, muscular cramps, neuralgia, frost bites and chest colds.

SLOAN'S Family LINIMENT

Lighter Repairs
Have that Ronson Lighter repaired now as there is a scarcity of lighters.
Centre Smoke Shop

Select Your Druggist With Care!
NUGENT DRUG CO.
FRANK GREATRIX
386 George N.
Phone 6824

Ask Your Neighbor About Shopping Here
—Then you too, will become a regular customer.
McKnight's Grocery
694 ARMOUR RD.
Phone 6134

Keep Those Comfortable Shoes
For a few cents your shoes can be repaired by us to give months of comfortable service.
HOPKINS SHOE REBUILD
292 Charlotte Phone 6323

$AVE on DRUGS
Fuller's Drug Store
236 McDonnel Phone 9235

Navy Honored In New Verses

LONDON.— (CP).— Written by Poe Laurjeate John Masefield, verses in honor of men of the Royal Navy were recited by Acton Esmond Knight at Trafalgar Day celebrations in Trafalgar Square. Knight, one of Britain's favorites, was partially blinded while serving as an officer in the Prince of Wales in the action against the Bismarck in May of 1941.

The verses read:

"Long since, I knew the sailors of the Fleet
The Nation's Lionhearts, the undismayed;
Death's suddenest, most dreadful, They could meet,
As an ld shipmate who a visit paid
Ocean has added to her death since the,
Science and purer courage are her need;
Man, grown in skill, deadlier to men;
These, with grown virture, dare the greater deed."

Nelson's revered prayer before Trafalgar was read by the chaplain of the fleet, Archdeacon J. K. Wilson and wreaths placed at the foot of the Nelson Column included one from two great-grandnieces of Lord Nelson.

Recital Is Given In Hoard's Church

CAMPBELLFORD, Nov. 22 (ENS) —Mrs. Ross Williamson, soprano of St. Andrew's United Church, Peterborough, was featured in a recital held in connection with a social evening sponsored by the Women's Association of Stephen's Church, Hoards, on Friday evening. Offering a program of classical and religious songs, Mrs. Williamson was enthusiastically greeted by the large gathering. Miss Joy Edgar of Peterborough also offered several vocal numbers, while Miss Elsie Chambers was the accompanist. The gathering was equally delighted by the contributions of Miss Roma Williamson, elocutionist, of Peterborough, and by the numbers offered by two local artists, Miss Cozette Archer and Miss Muriel Heagle. Rev. J. R. Bick was chairman of the program, and refreshments were served at the close.

Campbellford News

Mr. and Mrs. Don Free of Oshawa were week-end guests of Mr. and Mrs. Victor Free, Garry Street.

Mr. M. C. Watson of Fergus is spending a few days with his parents, Dr. and Mrs. O. C. Watson, Queen Street.

Staff Sergeant Alan Jones of the Army Trade School, Hamilton, spent the week-end with his family here.

Mr. M. Knox, Miss Shirley Knox, and Miss Marilyn Fox, all of Marmora, were Sunday guests of Mr. and Mrs. Harold Dalgleish.

Miss Elinore Allan of the R.C.A.F. (W.D.), Ottawa, spent the week-end with her parents, Mr. and Mrs. Jack Allan, Ranney Street.

Mrs. George Shaw, now of Lindsay, spent the week-end at her home in town.

Lancashire Girl Hops Atlantic

MONTREAL, Nov. 22 — (CP). — The first East-West Atlantic air stowaway— a fair-haired, 24-year-old Lancashire lass—told Canadian immigration officials, holding her in detention since her arrival at nearby Dorval Airport yesterday morning, that the reason for her venture was a desire "to learn to fly."

Plucky Margaret Drury of Manchester, England, nudged her comely 5-foot-7-inch figure out of an Atlantic ferry plane and smiling at officials told them: "My attempt to learn to fly in England wasn't a success, so I thought I'd give it a try in Canada or the United States. That's why I stole a ride on this plane," and she cocked a finger in the direction of the big panting transport.

The Department of Immigration are holding her pending sitting of a board of inquiry here to-day, and they would say nothing regarding the eventual disposition of the case.

Royal Air Force Transport Command Headquarters were also reticent about the girl. A spokesman would only say "the brief time which has passed since her arrival has not been sufficient in which to complete an investigation that is in progress in conjunction with officials of the Dominion Department if Immigration." The Department declined to allow the girl to be interviewed while she was under detention.

Few details of the girl's 3,200-mile flight from a British airport where she served as a ground engineer could be learned. She was reported to have been found in a big transport plane in mid-Atlantic.

Miss Drury is the second woman Atlantic air stowaway. Assistant Section Officer Marion Darling, of Ottawa, a member of the R.C.A.F. Womens Division, stowed away on West-East passage in an attempt to join her husband, a member of Canada's armed forces overseas. She arrived in Britain only to find her husband had been transferred to another theatre of war.

British Secure French Action

ALGIERS, Nov. 22 — (AP). — A framework looking toward the quick return of orderly government in Lebanon was set up today through action of the French Committee of National Liberation in reinstating President Bechara Khoury and promising to negotiate the question of the country's full independence.

The committee announced its decision last night after hearing Arnold MacMillan, British Minister to French North Africa, stress the importance of safeguarding the peace of the strategic Middle East area by eliminating any further disturbances.

The committee also recalled delegate General Jean Helleu from Beirut and ordered the liberation of Premier Riad Sohl and two other ministers who were arrested in a repressive measure following the Lebanon parliament's vote to sever ties with France.

The French action represented a compromise with British demands. Britain had requested that Prime Minister Riad Sohl be reinstated along with the President, but the committee refused on the grounds that the premier had promoted extreme nationalist policies in conflict with the League of Nations mandate that France holds over Lebanon.

Riad Sohl's future, however, was left open and subject to negotiation between the committee's special envoy to Lebanon, General Georges Catroux, and President Khoury.

Skunk With Head Caught In Tomato Can Makes Life Miserable For Chief Of Police

PIERMONT, N.Y., Nov. 22.— (CP).—A skunk with its head stuck inextricably into an empty tomato can has been trying to free itself by tapping the can against the walls and floors of the home of Chief of Police Walter Edmonson since Saturday night.

The situation is intolerable to the skunk, apparently; and it is certainly intolerable for Mr. and Mrs. Edmonson who have not as yet decided how the can may be dislodged from the skunk, the skunk dislodged from under their home, or both.

Saturday night the couple awakened to hear what Mrs. Edmonson described as "a funny tapping noise," and when the police chief investigated he found the skunk firmly lodged in his tin chapeau. When he tried to catch it, it disappeared. The tapping went on all night.

While at work Sunday the police received regular bulletins concerning the skunk and the can, and was relieved in the afternoon when the tapping stopped.

But last night his phone rang, and Mrs. Edmonson reported, "It's tapping again."

Unearthed Big Roman Cemetery

LETCHWORTH, HERTFORDSHIRE, England.—(CP).—W. Percival Westell, 69, curator of the Letchworth museum and supervisor of excavating work in 1925 which unearthed a Roman cemetery at Baldock, died here.

The cemetery, covering nearly 1,00 square miles, yielded 320 grave groups, including one with a curse —a leaden tablet pierced with nine holes. In five of the holes iron nails had been inserted. The piercing was stated to indicate the "fixing" power of the curse, which paralyses its victim, depriving him of the strength of life.

Barley King Dies

OTTAWA, Nov. 22—(CP)—Donald Lorne Scott, 57, one-time barley king of the North American continent and one of Canada's foremost grain seed growers, died suddenly yesterday on his farm near here.

Use 47,000 Prisoners

WASHINGTON, Nov. 22 (AP).— An Agriculture Department source said today that approximately 47,000 Italian and German war prisoners were being used to help harvest record food crops in the United States this year.

Rheumatic Pains Curbed Easy Way

By helping remove many of the body poisons that often cause soreness and rheumatic and arthritic pains the new two-way medicine Rosal is bringing help to many former sufferers. Rosal works fast—relief is obtained in a short time and as Rosal helps remove the poisons you should feel steady improvement. To prove it we will send $1.00 Rosal absolutely free postpaid. No obligation. Just tell others what Rosal does for you. Write to-day. Knox Co., J-37 Knox Bldg., Fort Erie North, Ontario.—(Advt.)

DINE In Pleasant Surroundings
Enjoy good food served courteously and temptingly.
Churchill Restaurant
394 GEORGE

DO THIS FOR Night Coughing

WHEN A COLD stuffs up the nose, causes mouth breathing, throat tickle and night coughing, use this time-tested Vicks treatment that goes to work instantly . . . 2 ways at once!

At bedtime rub good old Vicks VapoRub on throat, chest and back. Then watch its PENETRATING-STIMULATING action bring relief from distress.

It PENETRATES to upper breathing passages with soothing medicinal vapors. It STIMULATES chest and back surfaces like a warming, comforting poultice . . . and it keeps on working for hours, even while you sleep—to ease coughing spasms, relieve muscular soreness and tightness—and bring grand comfort! Try it tonight . . . Vicks VapoRub.

Brighton Woman Killed Saving Children

BRIGHTON, Nov. 22—(ENS). — Struck by a C.N.R. passenger train on Saturday afternoon when she disregarded her own safety to look after the two children who were with her, Mrs. Norval Kenney of this village was instantly killed. When she saw the train bearing down upon her, she pushed one child ahead of her off the tracks, and as she turned around to look after the second child, she stepped into the side of the locomotive and was killed. Coroner Dr. H. C. Rundle of Brighton was called and later released the body for burial. There has been no announcement as to whether or not an inquest will be held.

At the time of the fatality, Mrs. Kenney and her six-year-old child and four-year-old grandchild, were taking a short cut from visiting a neighbor. Wilfred Ferguson of Brighton, who was waiting at the crossing for the train to pass, saw Mrs. Kenney apparently unaware of the train until it was only a matter of a few yards away. When she pushed one child to safety and turned to see to the safety of the other one, the second child was standing north of the tracks, behind her, and was out of harm's way.

Mrs. Kenney was born in Orland, and besides her husband is survived by six children.

Slav Guerillas Take 2 Villages

LONDON, Nov. 22—(CP)—Yugoslav guerillas have smashed an assault by combined German and Bulgarian forces against the Serbian town of Krenje and have driven the Nazis out of two villages in Bosnia, headquarters of Gen. Josip Groze (Tito) announced today.

The thrust against Krenje was launched after reinforced German divisions apparently were checked everywhere during the week-end, a strong drive in the Sarajevo-Travnik sector reportedly having been stopped and attempts to extend beachheads in the Adriatic islands of Krk and Cherso also having been halted.

The Army of Liberation communique said bitter fighting continued around three towns in Hercegovina and near Nova Mesto in Slovania where the Partisans were said to have launched counter-offensives. Cardak, near Krupa in Western Bosnia, was occupied, the communique said.

PLAN HEALTH CENTRES

MANCHESTER, England (CP). —Manchester City Council has approved a scheme which envisages the setting up of 75 new health centres after the war.

Fair Crowd Attends Euchre And Dance

HASTINGS, Nov. 22 —(ENS).— Progressive euchre was played in the town hall on Wednesday evening. Prize winners were as follows: Ladies' first, Mrs. Rita Johnston; second, Mrs. Alfred Forde. Gentlemen's first, Cecil Scriver, second Albert Wellman. The lucky number was won by Zita Fitzpatrick.

Dancing was enjoyed for a few hours with music by the Melody Makers, Hastings. Lucky spot dances were won by Freda McKee, Stafford McKenty, June Hutchinson, Jack Crowley, Mrs. E. Hess and Mrs. C. Baker.

ENJOY
A refreshing facial and a professional make-up by
JEAN JONES
232 Charlotte Phone 8543

Here's a Way to Brighter Breakfasts

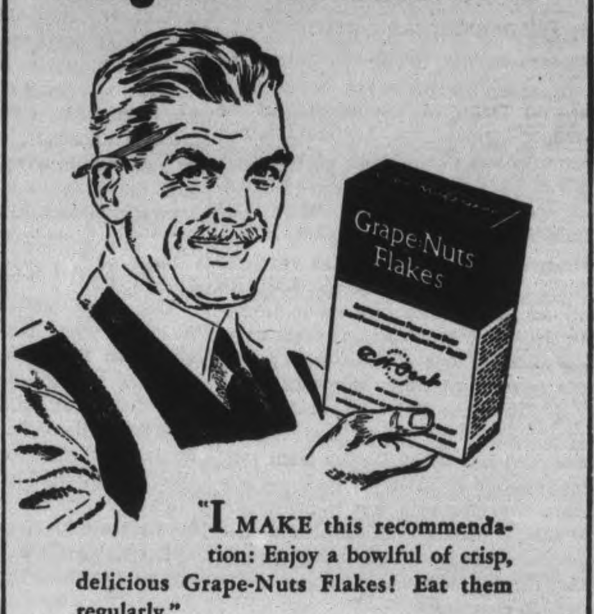

"I MAKE this recommendation: Enjoy a bowlful of crisp, delicious Grape-Nuts Flakes! Eat them regularly."

"They have a malty-rich, sweet-as-a-nut flavor that brings out big smiles. And their good nourishment *keeps* you smiling!"

Grape-Nuts Flakes give you carbohydrates, proteins, useful quantities of iron and phosphorus and other food essentials. Start enjoying Grape-Nuts Flakes now. Order from your grocer.

Grape-Nuts FLAKES

GF93 A Product of General Foods

THE CANADIAN BANK OF COMMERCE
HEAD OFFICE • TORONTO

PROFIT AND LOSS ACCOUNT
For the Year Ending 30th October, 1943

Balance brought forward from last year	$ 871,510.11
Net profit after deducting Dominion taxes of $2,009,519.27 (of which $121,730.39 refundable under Excess Profits Tax Act) and making full provision for bad and doubtful debts	2,777,019.70
	$3,648,529.81

Dividends	$1,800,000.00
Transferred to Pension Fund	382,685.27
Written off Bank Premises	350,000.00
	$2,532,685.27
Balance carried forward	1,115,844.54
	$3,648,529.81

STATEMENT AS AT 30th OCTOBER, 1943

ASSETS

Cash on hand and due from Banks and Bankers	$135,009,445.52
Notes of and Cheques on other Banks	30,549,724.50
Government and other Public Securities (Not exceeding market value)	512,299,097.95
Other Bonds and Stocks (Not exceeding market value)	8,666,914.33
Call and Short Loans (Security held of sufficient marketable value to cover)	27,435,197.09
Deposit in Circulation Fund, held by Dominion Government	700,000.00
Total Quick Assets (75.10 per cent of Total Liabilities to the Public)	$714,660,379.39
Loans and Discounts (After full provision for bad and doubtful debts)	240,226,244.04
Acceptances and Letters of Credit for Customers (See below)	28,297,049.03
Bank Premises	13,329,692.09
Other Assets (including refundable portion of Dominion Government taxes amounting to $168,525.27)	6,670,174.09
Total Assets	$1,003,183,538.64

LIABILITIES

Notes in Circulation	$ 9,422,908.80
Deposits	913,879,392.81
Acceptances and Letters of Credit (See above)	28,297,049.03
Total Liabilities to the Public	$951,599,350.64
Capital Paid Up	30,000,000.00
Reserve Fund	20,000,000.00
Dividends declared and unpaid	468,343.46
Balance of Profit as per Profit and Loss Account	1,115,844.54
Total Liabilities	$1,003,183,538.64

S. H. LOGAN, *President*
A. E. ARSCOTT, *Executive Vice-President*
S. M. WEDD, *General Manager*

The Examiner

The Peterborough Examiner published each evening by Peterborough Examiner Limited, Office Hunter and Water Streets, Peterborough, Ont.

W. RUPERT DAVIES, President
H. L. GARNER, General Manager
G. WILSON CRAW Managing Editor

Subscription Rates 20c per week in City of Peterborough delivered by carrier: $6.00 per year by mail to outside points.

Members Canadian Press; Audit Bureau of Circulation; Canadian Daily Newspaper Association; Empire Press Union; Ontario Provincial Dailies Association.

TELEPHONE 4641
Private Branch Exchange to all Departments

MONDAY, NOVEMBER 22, 1943

Gloucester To Australia

Canadians will be greatly interested in the appointment of the King's brother, the Duke of Gloucester, to be Governor-General of Australia. The Duke of Kent was to have taken that position, but his sudden death in August, 1942, left the appointment open, and Prince Henry is to take his place.

We are given to understand that the request for one of the Royal House to head the state in Australia came direct from the government of that great commonwealth. This is most interesting, and a healthy sign for the solidarity of the British Commonwealth of Nations. Australia has many ties with the United States, and has taken its cue from that great republic in many of its most important developments. But in sentiment Australia is strongly British, and has emphasized the traditional allegiance by asking for one of the royal dukes as its Governor-General.

Australia once tried the plan of having one of its own citizens as Governor-General, and found the result unsatisfactory. No blame attached to the gentleman who held the post; it was merely that the smooth working of the government was interfered with by the local appointment, and the people were not pleased with one of themselves as chief representative of the Crown. It was a socialist government which appointed an Australian as Governor-General, and it is a socialist government which asked for Prince George, and after his death, for Prince Henry.

The departure of the Duke to his new post next year will increase the burdens resting on His Majesty. The Duke has been one of his chief advisors and surrogates in state affairs, taking a large share of the wartime duties of the monarchy. The King has made this appointment at real sacrifice to himself.

Manners Maketh Man

The Ottawa *Journal* makes a comment on the manners of the younger generation which we think is of great interest. Writing of the many things which might profitably be taught in our schools it says:

"Take courtesy, for example. A simple thing, it is a great thing; yet for some reason or other it is not stressed as we think it ought to be stressed in either our primary or secondary schools. Every day young people are met with who seemingly do not know how to approach or address their elders, who seem to have forgotten the word 'Sir'. Yet more often than not the use of the word is the mark of a child's or a young man's upbringing and training, the sign of the foundation of education.

"We live in an age when the qualities of respect and reverence are all too rare, when cynicism is confused with cleverness, and when the gag and the smart wisecrack are thought to be marks of distinction. It is perhaps not too soon for realization by all who care for the future that this pitiful playing at sophistication is fraught with menace, and that one place to begin a stand against it is in our schools".

We think that many people will agree with this. But, as often before, we feel that we must say a word on the side of the schools. Schoolteachers cannot impress example of good manners on their pupils if they get no support from the home. In this matter of manners we think that rigorous methods often have to be used, if good results are to be gained, and those rigorous methods are more in place in the home than in the school. If a rude or surly boy, or a pert and saucy girl, needs a beating it should be given by the parental hand, and not by a teacher. Parents do not like it when their children are beaten for being insolent, and they ought to take that department of education into their own firm hands. A child very often reflects in its conduct the sort of manners it sees at home, and it is noticeable that homes where there is little courtesy between the parents produce the children who are full of back-answers, and what an old book on manners calls "sin and impudence".

We do not like to see things taught merely because they "pay", but we wish that teachers could impress on their pupils how truly repaying good manners are. They smooth every kind of human relationship; they expedite the discharge of business; they sweeten the whole world. We agree with the *Journal* that too many young people are inarticulate, clumsy and bad-mannered, not because there is anything wrong with their souls but because they have had no training in courtesy, and because they think that good manners are a quality of sissies.

Not long ago we were in the office of a man of considerable importance and impressive age when a couple of lads from a "youth organization" came to ask him to speak to them. When did they want him to speak? "Our meetings are always on Thursdays", was the ungracious reply. What should he talk about? "Aw, we'll leave that up to you", was the rejoinder. How long should he speak? "Not too long; we usually give our speakers twenty or twenty-five minutes", said the spokesman. The boy obviously should have known better than to speak so rudely to someone of whom he was asking a favour, and he should not have been spokesman for a group if he could not conduct a conversation with more suavity than that.

Our youth, boys and girls alike, should be told that nobody is interested in rough diamonds, but that everyone prizes the diamond with a high polish and many facets. Bad manners are a stumbling-block in every path of life.

The Rural Courier's Problem

The rural mail couriers of Canada have for some time been asking the Dominion Parliament to consider their wartime difficulties, and in this work they have had valuable help from the Peterborough M.P., Mr. Gordon Fraser. So far nothing has been done to alter their situation. The Postmaster General has said in the House that the rural mail couriers are given continual supervision and consideration by his department, and that nothing further can be done for them. They hold their jobs under contract, and their request that their appointments be made permanent has been rejected by Mr. Mulock, on the ground that the rural routes should be open to competition in order that men returning from the war may have a chance to try for them. The Postmaster General is not prepared to give them any aid in addition to their cost-of-living bonus.

The position which the government has taken in this matter is understandable, but it leaves the rural couriers exactly where they were, and as their troubles have been greatly increased by wartime difficulties their position is not a comfortable one. Many of them have greatly increased expenses to meet which they did not foresee when they signed their contracts. Admittedly they are not unusual in this respect; no man in any sort of business or contract work has missed his share of troubles. But as the rural couriers are usually men with small reserves of capital the increased cost of their work means real hardship for them.

The rural mail couriers do a remarkably good job in Canada, and it is not generally realized how greatly the efficiency of our mail system depends on them. Bad roads, bad weather, bad hours of work and many other difficulties beset them, but upon the whole they do an excellent job, carrying the mail to the most remote and obscure parts of Canada. It is to be hoped that Mr. Mulock will review their grievances again, and see whether he can meet their demands, at least in some respects.

NOTE AND COMMENT

A Dakota woman of 101 has had a permanent wave. It will last her time, anyway.

A science writer tells of the discovery of an edible wood. Toothpick fiends discovered it years ago.

The R.C.M.P. have taken over the job of policing the town of Vermilion, in Alberta. Just the place for the redcoats.

Subtle distinction, heard behind the counter of a local store: "She's no regular customer; she's just a regular asker".

Says the Winnipeg *Tribune*: "The giggling young girl always settles down later on. A triumph of mind over chatter".

We see that the Cuna Indians of Panama have declared war on Germany. We had some misgiving before, but now victory is in the bag!

A Salt Lake City man has been granted a divorce because his wife went to a circus last August and never came home. But, as the Ottawa *Citizen* says, who can blame her for preferring a three-ring circus with plenty of animals to the one-ring show with her old bear?

In York county we observe that assistant school janitors receive $500 a year more than the minimum salary of a married teacher. Ambitious young teachers will aspire to change the ruler for a broom handle. These are the days when ignorance pays, must be the motto of York.

Farming News and Views

By HON. DUNCAN MARSHALL

FARMERS have been catching up with their fall ploughing and will be better prepared for winter than was at one time expected. Potatoes have been badly attacked by blight and are not in very good keeping condition. Where they are stored so they can be sorted over it will be much safer.

Preparations for winter are well under way on many farms. Storage of implements is something that should have careful attention. Seed drills that sow fertilizer should be carefully cleaned and waste motor oil ought to be liberally used on them. It is well to clean out any grain or seeds which remain in a drill. This is the time to clean up.

In storing farm implements for winter they should be so placed that one can move about among them at any time, and so make adjustmensts or remove parts which may require replacements. Grease and oil should be liberally used on implements as they are put by. It always pays to protect machines by using lubricants even when only in storage. Dampness will cause rust.

What applies to machinery can be well applied to all sort of tackle for farm work. Plough harness well oiled now will be ready for immediate and comfortable use in the spring. One never can tell with what a rush work may begin in the spring and it always pays to be forehanded. It is not too soon at the earliest opportunity to begin to get ready for another seed time.

◇ ◇ ◇

THERE seems to have been a large increase in foxes in Ontario during the past two years. In sections up Bruce and Grey way farmyard fowl have suffered severely. Geese and turkeys have been the prey of foxes to an alarming extent. With the shortage of help farm women are mostly caring for the poultry at this time, and it seems a pity that the Game and Agricultural departments in the province could not do something to protect poultry from the ravishes of the present large crop of foxes. A considerable revenue is derived from the game branch and some of it might wel be spent, in conjunction with some of the counties, to rid the barnyards of this menace. Poultry is an important article of food and its wholesale destruction by foxes has become appalling in many parts. Some inducement for the destruction of foxes would be appreciated by many farm women, and this seems to be the time to introduce it.

◇ ◇ ◇

DEVELOPMENTS in dehydration of food have been rather remarkable. The British Government have had experimental laboratories at Cambridge where methods of dehydration have been developed at low temperatures instead of under heat treatment methods. These methods are still State secrets but it is known that dehydration at low temperatures produces an article which keeps better, and loses less of colour, taste or dietetic constituents.

Professor Sir Joseph Barcroft, chairman of the British Food Investigation Board, states that now a complete dried dietary has been produced, which can be shipped anywhere while keeping all its prime qualities in tropical heat or arctic cold, and weighs only about one tenth of the undried food.

He says: "The process worked out here changes the whole face of the food situation. Gluts and reasonable surpluses need never be wasted. Summer foods may be eaten in winter. Foods can be grown where they can be produced in bulk and transported to where they are needed." Examples are shown such as milk, dehydrated into powder form, pressed into square white blocks, one eighth of its former bulk, wrapped in prepared paper only for shipment, and done at a cost of 2c per gallon. Meat can be dehydrated, packed in air-tight tins, and shipped without refrigeration, in ordinary shipping space on a steamship. The possibilities of air shipment, for products so greatly reduced in weight, are also in the offing.

◇ ◇ ◇

I AM bound to say that I always believe in taking many of these new things with a "grain of salt," and changes will not likely be quite up to the advance notices, but there is no doubt that most countries have learned a great deal through the exigencies of war which will change the face of marketing and trade, during the next few years. It will be well for the producers of food in every country to keep well abreast of the times.

◇ ◇ ◇

I HAVE BEEN interested to note that where auction sales of Yorkshire breeding pigs have been held that good prices are being paid for the tops, and that when a good individual comes into the ring bidding is keen. This indicates that Ontario pig raisers are realizing the value of the best breeding stock they can buy. There have been some good white pigs bred in this province by discriminating livestock men. They deserve good prices for them and it will profit the purchasers to buy the best. When good York sows sell for up to $100 it promises well for our pig business. What a pity the O.A.C. does not have a large consignment of the very best for sale, or rather what a pity it is that a group of 50 good Large White pigs have not recently been imported for the O.A.C. so that fresh blood of the very choicest breeding could be offered to Ontario pig raisers.

A sale of Large White pigs (Yorkshires) was held in Peterborough, England, on Oct. 12 which indicated clearly the value put upon such stock in the country which lies our best bacon market. The top priced boar sold for 420 guineas, almost $2,000, but what was more remarkable was that the whole 133 herd sold made an average of $265 in our money, while 19 head sold at prices above $1,000. The North of England, Yorkshire, is the original home and breeding ground of these pigs, and while pigs of all breeds are selling high in Britain at the present time, these Large Whites, as they are called there, are easily leading, and countries that wish to be strong in the British bacon trade in the future had better lay in breeding stock now that is most favored for the British trade in Wiltshire sides.

◇ ◇ ◇

DURING 1944 it is planned to increase the manufacture of farm machinery up to about 80 per cent of our 1940 production. This will be a substantial increase over that of last year. We have made such phenomenal progress in the fashioning of implements of destruction, during the last two years, that we can pound out a few plough shares and pruning hooks now, seeing that we have a good supply of the things necessary to polish off the Germans and Japs, and reduce them to a condition of good behaviour, even if a great many of them have to be completely destroyed to get them into a frame of mind in which decent people can live with them in peace. Agricultural implements will be one of our major production when hostilities have ceased.

SCOTT'S SCRAP BOOK

—By J. R. Scott

YSMEOND DAUPHIN—
The Black Man Who Turned White—After the transformation he was ostracised by his relatives because they wouldn't believe he was the same man.

Who Did Kill Sir Harry Oakes?

(CLEVELAND PLAIN DEALER)

THE acquittal of Alfred de Marigny of the murder of his wealthy father-in-law, Sir Harry Oakes, will, we fear, prolong discussion of a sordid case which already has had more than its due share of prominence. We shudder at the prospect of hearing endlessly such comments as: "Well, if de Marigny, or however, you pronounce it, didn't kill him, then who did? Somebody must have killed him, the man couldn't have committed suicide," and so forth and so on.

Since the Nassau authorities have not indicated that anyone else was under suspicion and since the evidence against de Marigny was flimsy at best, it is probable that the Oakes case will be recorded among the sensational unsolved murder mysteries of our time.

It may take rank with such cases as those of Joseph B. Elwell, the bridge expert; Arnold Rothstein, the gambler; William Desmond Taylor, the movie director; or Mary Rogers, the beautiful cigar maker's daughter, whose murder formed the basis for Edgar Allen Poe's "Mystery of Marie Roget."

Another unsolved mystery, one which has intrigued American people for half a century, was the Lizzie Borden case. Lizzie Borden's mother and stepfather were found hacked to death in their home in Fall River, Mass., on Aug. 4, 1892. The daughter was tried for the crime and acquitted after a sensational trial which attracted attention throughout the country. No other person was ever charged with the murders.

Out of this case there came a popular jingle which Thedore Roosevelt was fond of reciting upon appropriate occasions. It went something like this:

Lizzie Borden took an ax, hit her mother 40 whacks. When she saw what she had done, hit her father 41.

By the way, what rhymes with de Marigny?

DOROTHY DIX SAYS....

THE 'teen-age girl and her dates presents one of the most vital of all domestic problems, yet it is one which most parents make no effort to solve with either intelligence, understanding, or sympathy.

When Susie begins to have boy friends, it seems to throw the average family in a panic. Father has an acute attack of jealousy when he sees his baby girl preferring some other male to himself, and treats the innocent little lad as if he were a burglar who had come to steal the silver. Grandma inquires darkly about his family. Mother says when she was Susie's age she never even looked at a boy, and she doesn't know what the world is coming to. The little brothers and sisters hang around listening and spying like so many infantile F.B.I.'s. And poor Susie is lectured, teased, ridiculed, until she feels like hieing herself to a nunnery, or, anyway, running away from home.

What the family fails to recognize is that Susie has come to one of the turning points in her life, and that her whole future largely depends upon how they handle the situation. For youth must be served. Susie is going to want all of the pleasures that belong to her age. She wants to be popular with the boys; to be admired, made love to, have a "steady," have her dances cut into, and some day get married. And whether these experiences come to her normally, openly, frankly, decently and safely, or whether she takes them secretly and dangerously, and often fatally, depends upon whether her father and mother put welcome on the doormat for her boy friends, or slam the door in their faces.

All parents want their daughters to have happy girlhoods and eventually to marry worthy young men, but few of them seem to appreciate how much this depends upon themselves. For the prettiest and most attractive girl needs a helping hand when she is just beginning to step out, and a grouchy father and an eavesdropping mother can queer even Miss America, herself.

Plenty of girls who never have a beau to bless themselves with, or get taken out to any place of amusement, and who have "spinster" carved on their tombstones when they die, owe it to their having been doublecrossed by their parents who never provided them with any place in which they could hold a conversation without the entire family overhearing everything that was said. And that cramped the style of the youth, who didn't have much confidence in his line to start with, so that he never came back a second time.

While as for love-making, well, it is a safe bet that no man ever popped the question to a girl with Father reading the paper within earshot, and Aunt Jane knitting a sweater on the other side of the portieres. There were few old maids in the days when people lived in houses with good thick walls and solid oak doors.

It is a strange thing that parents seem to have so little sense of the value a home is to a girl, especially in her 'teens. In the first place, it gives her a chance to meet Mr. Right, which she will not have unless her father and mother have made the youngsters welcome in their house, and it is a pleasant place for them to come and dance and spend a jolly evening.

In the second place, it is her best advertisement. Boys judge a girl by her family. If they are nice people who are cordial and hospitable and who can talk to them about the things they are interested in, it makes them feel that she is all right, too. Many a boy marries a girl because she is her mother's daughter.

Thirdly, and most important of all, nothing is such a safeguard to a girl as to have a good home background. No boy treats the girl he picks up at the drug store, or who comes in with her hat on ready to go somewhere when he comes for her of an evening, the way he does the girl at whose home he visits and whose father and mother he knows and likes. If he has smoked Susie's father's cigars and eaten her mother's cake, and if he knows that Susie is going to tell Mama and Papa all about where she went and what a good time she had when she gets home, he is going to treat her with respect and not take her places she shouldn't go.

But this protection parents can only give their daughters if they make friends with the boys and girls Susie goes with, if they make them welcome in their houses and find out what sort of kids they are. Maybe it means that father will have to spend his evenings reading his paper in the bedroom instead of his favourite chair in the living room. Maybe it will mean that mother will have to do a lot of extra work making sandwiches and cakes. But it is worth the price, for it is Susie's insurance ticket.

Basic English and Thomas Hood

A few weeks ago a New York newspaper printed several items in Basic English and the readers apparently did not notice. They related to sports, and sports writers certainly have a mastery of English which may be termed basic. As for their readers, they understand any words and preparations of words that are not too highbrow. Sometimes highbrow literature tendsto obscurantism. Better Basic English than that.

Is Basic English new? Away back in 1832 Thomas Hood wrote a letter to the editor of The Comic Annual on "A Plan for Writing Blank Verse in Rhyme," in which he inserted "A Nocturnal Sketch." Here is the first verse:

Even is come; and from the dark Park, hark,
The signal of the setting sun—one gun!
And six is sounding from the chime, prime time
To go and see the Drury-Lane Dane slain,—
Or hear Othello's jealous doubt spout out,—
Or Macbeth raving at that shade-made blade,
Denying to his frantic clutch much touch,—
Or else to see Ducrow with wide stride ride
Four horses as no other man can span;
Or in the small Olympic Pit, sit split
Laughing at Liston, while you quiz his phiz.
Anon Night comes, and with her wings brings things
Such as, with his poetic tongue, Young sung;
The gas up-blazes with its bright white light,
And paralytic watchmen prowl, howl, growl,
About the streets and take up Pall-Mall Sal,
Who, hasting to her nightly jobs, robs fobs.

Hood could write all kinds of English, in prose, real verse or blank verse. In this instance he seems to have penned Basic English. And that was 111 years ago.—Montreal Gazette.

Last Resort Of The Junta

Eight Spanish generals, it is reported, have asked Franco to resign and permit the elevation of Prince Juan as King. They believe, it is said, that return to the monarchy is the "only way to meet the present situation." Being interpreted, this means that the anti-democratic generals' junta has abandoned faith in Franco and is casting about for something else, even restoration of the futile Bourbons, to hold the people down. They have heard about the government-in-exile budding in Mexico and they are paving the way for a last trick—a palace revolution to stave off a people's revolution. The question is whether any device at their command can check the surge of released democratic emotion which will sweep Spain and the Continent the day Hitler's Germany falls. Juan of the Asturias does not seem a promising gamble.—Chicago Sun.

Hard To Believe How Time Flies

1913 The William Hamilton Company has received a large order for turbines from the Charlton-Englehart Power Company.

George N. Graham has taken over the National Hotel on Charlotte Street and will completely renovate it.

Alderman George A. Gillespie and Wm. Buller are spoken of as prospective candidates for the mayoralty.

Meredith Huycke delivers the valedictory address at the commencement exercises of the Peterborough Collegiate.

License commissioners complain that police are not co-operating with license inspector Jos. Stewart.

1923 Sheriff Hall has seized three cars of coal to satisfy the city's claim against a Toronto woman importer.

Miss M. J. Wallace is elected president of the City Teachers' Institute at the annual meeting of that body.

Rev. Dr. A. W. McKenzie of Grove School is elected president of the Lakefield Hockey Club.

Mr. and Mrs. Joseph Goselin celebrate their 40th wedding anniversary.

It is announced that the De Laval Company will add another building to its local plant.

1933 Alex Darling is chosen as president of the newly-formed Young Canada Conservative Club.

Twenty-five local men leave for the highway work camp on the Burleigh Falls-Apsley Road.

County Engineer A. E. Chalmers has recommended a $10,000 road program as a relief measure.

W. F. Moore asks the county council to accept his resignation as a trustee of the Almira Foley estate.

Arthur W. Blade is being moved to Ottawa by the Imperial Oil Company.

1918 Sergt. G. W. Allen is invested with the Military Cross at a ceremony at Buckingham Palace.

An Examiner reporter becomes mired in a mud-hole en route to cover a good roads' meeting at Keene.

The Local Council of Women recommends the appointment of a police matron here.

Pte. Harold Castle, native of Smith, dies in the Regina Military Hospital.

W. H. Bradburn, county chairman and Vincent Eastwood, vice-chairman attend the banquet in Toronto held by the Ontario Victory Loan committee.

A Bible Message

Awake, awake; put on thy strength, O Zion: put on thy beautiful garments, O Jerusalem, the holy city: for henceforth there shall no more come into thee the uncircumcised and the unclean. Shake thyself from the dust; arise, and sit down, O Jerusalem: loose thyself from the bands of thy neck, O captive daughter of Zion. (Isa. 52: 1, 2.)

◇ ◇ ◇

Beautiful for situation, the joy of the whole earth, is Mount Zion, on the sides of the north, the city of the great King. (Ps. 48: 2.)

◇ ◇ ◇

And I saw a new heaven and a new earth: for the first heaven and the first earth were passed away; and there was no more sea.... And I heard a great voice out of heaven saying, Behold, the tabernacle of God is with men, and he will dwell with them, and they shall be his people, and God himself shall be with them, and be their God.... And he that sat upon the throne said, Behold, I make all things new. And he said unto me, Write; for these words are true and faithful....

And there came unto me one of the seven angels which had the seven vials full of the seven last plagues, and talked with me, saying, Come hither, I will shew thee the bride, the Lamb's wife. And he carried me away in the spirit to a great and high mountain, and shewed me that great city, the holy Jerusalem, descending out of heaven from God, and having the glory of God: and her light was like unto a stone most precious, even like a jasper stone, clear as crystal.... And the city had no need of the sun, neither of the moon, to shine in it: for the glory of God did lighten it, and the Lamb is the light thereof....

And there shall in no wise enter into it any thing that defileth, neither whatsoever worketh abomination, or maketh a lie: but they which are written in the Lamb's book of life. (Rev. 21: 1, 3, 5, 9-11, 23, 27.)

Unconsidered Trifles

The doctor was on his way to Rastus' wife to deliver her 12th baby. As he arrived at the house he saw a duck in the road.

Doctor: "Whose duck is that?"

Rastus: "Dat ain't no duck. Dat's the stork with his legs worn off."

◇ ◇ ◇

A Negro minister was caught hugging one of the sisters of his flock, and a church inquiry was called. Witnesses testified, and the minister confessed, but defended his actions as proper and authorized by the Bible.

He maintained that as pastor of his flock he had a perfect right to take one of his lambs in his arms. When the inquiry was finished a brother offered a resolution: "We excuse Brother Johnson from all blame, but hereafter when he wants to take one of his lambs in his arms we suggest that he selects a ram lamb."

Wins Unpopularity Poll

A recent opinion poll, the result of which was published in Fortune, revealed an interesting aspect of United States thinking. It was the revelation that the most successful labour leader in the world today, John L. Lewis, is the most disliked man in American public life.

The question asked the persons whose opinion was sampled was: "Are there any prominent individuals in this country who you feel might be harmful to the future unless they are curbed?" Fifty-two per cent said "Yes," and when they were asked if they had anybody particular in mind, 70 per cent mentioned Mr. Lewis. President Roosevelt was second on the list, but he polled only 5 per cent of the yes vote.

But Mr. Lewis will survive. One of this rules of conduct is that he pays no attention to "public opinion." He looks after his miners, and is paid handsomely by them. And he gets results. Now, if he were only in politics, how different it would be. But he is not in politics, or at any rate does not depend upon the public generally for votes.—Ottawa Citizen.

Personals and Social

Miss Audrey Oliver of Peterborough spent the week-end with Mrs. E. Bell of Belleville.

Pte. E. O. Dorrington, Barriefield, Ontario, spent the week-end with his family at 262 Westcott Street.

Rev. H. L. Roberts, who has been confined in Toronto General Hospital, has returned to his home, 541 Water Street, to convalesce.

Mrs. Teitah Taylor, 612 Charlotte Street, has returned from Cobourg, where she spent the past week with friends.

Mrs. Elmer Lillico, Mrs. G. Jory, Mr. Elton Miles and Mr. Cecil Miles were in Cannington last week to attend the funeral of Audrey Slater.

Gnr. S. Luther, son of Cpl. and Mrs. S. Luther, has returned to his post after spending a few days at has home, 57 St. James Street.

LAC. M. W. Howey, R.C.A.F., spent the week-end with his wife at 187 Antrim Street.

LAC. Gordon Diplock, R.C.A.F., of Cap de la Madeleine, Quebec, spent the week-end with his parents, Mr. and Mrs. D. T. Diplock, 512 Weller street.

Ord. Smn. Leslie (Bud) Groombridge, R.C.N.V.R., is spending a furlough with his parents, Mr. and Mrs. G. S. Groombridge, 296 Rogers Street.

AC.1 Paul Lynch, R.C.A.F., and AC.1 Jack Armstrong, R.C.A.F., of Centralia, spent the week-end with the former's parents, Mr. and Mrs. George Lynch, Rubidge Street.

Mrs. Phyllis Neville, 27 Park Street North, has received word of the safe arrival overseas of her husband, Sgt. R. T. Neville, R.C.A.F.

Sgt. Cy Hopkins, who was overseas with the S.D. and G. Highlanders, and who is now stationed at Fort Frontenac, spent the week-end in Lakefield.

Company Sgt.-Major H. G. Weir of the Regina Regiment, has returned to Kingston, after spending the week-end with his wife on Division Street.

Mr. and Mrs. D. A. Barker, Arden, Ontario, were in Peterborough on the week-end for the wedding of their son, Lloyd, and Miss Jean Wooll, Sherbrooke Street.

Wireless Telegrapher Rob Roy, R.C.N.V.R., who is stationed at St. Hyacinthe Quebec, spent the week-end with his parents, Mr. and Mrs. F. L. Roy, 308 Rubidge street.

Flight-Lieut. Gerald Wooll, R.A.F., and Mrs. Wooll of Toronto were in Peterborough over the week-end for the wedding of the former's sister, Jean, to WO.2 Lloyd Barker, R.C.A.F.

Gnr. Erlwood White of Petawawa spent the week-end with his wife at 319 Burnham Street. Gnr. and Mrs. White (formerly Helen White) celebrated their first wedding anniversary last Thursday.

The engagement is announced of Mary, daughter of Mr. and Mrs. Martin Roche, Peterborough, to Lieut. John Joseph Quinlan, R.C.A.M.C., son of Dr. and Mrs. Peter Quinlan, of Stratford.

Pte. Maurice Regneir, of St. John's, Quebec, won the 'phone call sponsored by Senator Iva Fallis at the soldiers' Bingo held Saturday night. Pte. N. Catchuk of Cupar, Sask., and Pte. W. Marois of Sudbury, were tied for Senator J. J. Duffus' prize, so the Empress Hotel sponsored the second call.

Lieut. Donald and Mrs. Diplock spent the week-end with Mrs. Diplock's parents, Dr. and Mrs. G. Raymore Scott, 286 Hunter street west. Mrs. Diplock, the former Barbara Scott, is leaving today with her husband for Farnham Quebec.

Serve Refreshments

The ladies of the Catholic Women's League of Immaculate Conception Church served refreshments of sandwiches and coffee to the soldiers of the local Training Centre on Sunday evening, after the entertainment in the camp theatre. The ladies were: Mrs. George Hynes, Mrs. L. Boland, Mrs. J. A. MacDonald, Mrs. A. Armstrong, Miss Madelaine Flynn and Miss Eileen Armstrong.

Miss Phyllis Cowie was soloist of the evening, and sang six numbers: "Sweetheart," "Oh What a Beautiful Morning," "My Hero," "I Heard You Go By," "When the Lights Go On Again," and "You'll Never Know." She was accompanied by Mrs. J. A. MacDonald, who also played the accompaniment for the community singing led by Major R. M. Bamsey, who was M.C. for the entertainment. Miss Cowie's selections were interspersed with community singing in which all joined, and everyone enjoyed a pleasant and entertaining evening.

R.R.D. Club Meets

The regular meeting of the R.R.D. Club was held recently at the home of Mr. and Mrs. Basil Tucker, Norwood, and 17 members and eight guests were present. The vice-president, Miss B. Borland, presided.

The secretary read two letters of appreciation from former members of the Club: one from Miss Anne Borisuk, who is now teaching in Dundas High School; and the other from Miss Eileen Brillinger, who is at present teaching in St. Mildred's College, Toronto.

Mr. Lawlor, the convener of the nominating committee, presented the following slate of officers for the coming year: President, Miss B. Borland; Vice-president, Mrs. E. Blodgett; Secretary treasurer, Mrs. Roxborough.

The speaker of the evening, Mr. Caskey, reviewed and discussed the book, "The Making of Tomorrow", by Raoul de Roussy de Sales, a Frenchman who has spent the last 10 years of his life as a working journalist in the United States.

During the lively discussion which followed Mr. Caskey's review, the hostess served dainty refreshments and votes of thanks were tendered to the speaker, and also to Mr. and Mrs. Tucker, for their hospitality.

Morrow—Johnston

HAVELOCK, Nov. 22.—(ENS).—A quiet wedding was solemnized at the United church parsonage on Saturday, Nov. 20, by Rev. J. W. Wilkinson, when Margaret Velma Johnston, only daughter of Mr. and Mrs. Wesley Johnston, Havelock, was united in marriage to Gideon Edgar Morrow, son of Mrs. Robert Morrow and the late Mr. Morrow of Norwood. Mrs. J. W. Wilkinson played the wedding music. The bride was becomingly attired in a turquoise blue wool crepe, torso length dress, wtih black hat and accessories, with a corsage of American Beauty roses. She was attended by the groom's sister, Miss June Morrow, of Norwood, dressed in a 2-piece timber green wool crepe dress, with a corsage of Briarcliffe roses. The groom was supported by Cpl. Lloyd Anderson of Kingston, cousin of the bride. The groom's gift to the bridesmaid was gold earrings and to the best man a pen and pencil set. Following the ceremony, the young couple left on a honeymoon trip to Niagara Falls, the bride travelling in a black typhoon crepe dress with rose trimmings, black fox trimmed coat and black accessories. Upon their return they will reside in Belmont.

Fashions

YOUNG JUMPER FROCK.

The wide shouldered, high waisted effect of this jumper frock, Pat- ·.n 9453, is a strictly solid junior miss feature. That side buttoning is definitely on the beam. You'll like the blouse with its little round neck and the twin bows ties to wear under your chin and in your hair.

Pattern 9453 comes in junior miss sizes 11, 12, 13, 14, 15, 16, 17, 18. Size 13, jumper, takes 1½ yards 54-inch; blouse, 1½ yards 39-inch.

Pattern Number ....

Size ....

My Name ....

....

Address ....

I enclosed 20c for postage

GARDEN PRODUCE NEEDED

WARE, Hertfordshire, England, — (CP). — George Filer war fined $112, including costs, for growing geraniums in glass houses which it was contented should have been used for such vegetables as tomatoes and lettuce.

Needlecraft Pattern

SMART—INEXPENSIVE

A hat . . . right for every hair-do . . . and inexpensive as any girl could wish can be crocheted with your own fingers in record time. Made of knitting worsted, the hat with a fine handbag to match make a twosome which goes handsomely with any outfit you own. Pattern 719 contains directions for hat and purse; stitches; list of materials.

Pattern Number ....

Size ....

My Name ....

....

Address ....

I enclosed 20c for postage

Money Taking Back Seat Till War Won

By VIVIAN BROWN
Associated Press Writer

NEW YORK, Nov. 22 (CP) — Gotham's society 400 is still the 400 despite war, but not so with the town's glamor-and-glitter Cafe Society.

And the two "societies" are still far apart.

On the surfaces there have been changes in the New York-Palm Beach-Newport elite circles, but Underneath the blue blood code is unshaken. Though night club pallor, a checkbook and a penchant for spending will get you by the plush rope in most of the overcrowded 52nd Street niteries where Cafe Society dwells, your family tree still counts with the old guard society leaders.

A lack of male escorts sent most of the younger girls scurrying back to college but week-ends still find them on 52nd Street. Their escorts, though, are servicemen from all over the world and are not of the playboy type. Shimmering evening dresses are few and far between, champagne corks are not popping, and there is a noticeable absence of orchids.

Though a mass debut introducing more than 100 socially prominent girls is scheduled (their parents are putting the cost of individual parties into war bonds) lavish debuts are out.

Cancelled Debut

Nancy Leeds, heiress to the $40,000,000 tin fortune, cancelled her debut until the war is won and her dad, once owner of the second largest yacht in the world, and now a Chief Petty Officer in the Navy, returns to civilian life.

One of the biggest society publicity build-ups came to a halt with the temporary shelving of the annual glamor-girl selection which helped bring fame to Brenda Frazier, Oona O'Neill and Gloria Baker Topping. Ruth Carter, daughter of Amon Carter of Fort Worth, Texas, it is believed, would have been the outstanding candidate for this year.

For the "strictly debutante" girls only two dances are scheduled—the Mayfair Assembly and the Junior Assembly dances.

The real old guard members are generally not known publicly and most prefer to remain so, but the social leaders remain essentially the same. Some like Mrs. Junius Morgan, active in the Navy League, Mrs. Winthrop Aldrich, in China Relief, and Mrs. Lyttle Hull, president of the Musicians' Emergency Fund, are well known benefactors, and are setting the pace for others with time and unlimited finances to contribute even greater individual effort in war work.

While there has been an influx of moneyed refugees, who are being entertained in the "artiest circles" they are not being absorbed into cream society.

"Ten years ago," says one social leader, "people were taken into society because they had money, but today once more it's the person who counts and their background is more important than ever.

Jean Wooll Weds Lloyd A. Barker

St. Paul's church was decorated with white 'mums and ferns on Saturday afternoon, when Jean Ada, daughter of Mr. and Mrs. C. Wooll, 517 Sherbrooke street, became the bride of W.O.2 Lloyd Alexander Barker, R.C.A.F., son of Mr. and Mrs. D. A. Barker, Arden, Ontario. Rev. Dr. J. D. Smart officiated at the ceremony, and Mr. M. Chenhall played the music.

The bride, given in marriage by her father, wore a gown of white brocaded satin, in a torso length style, with a sweetheart neckline, small satin covered buttons down the back, and long sleeves coming to a point over each wrist. Her floor length veil of white net was caught with gardenias, and she carried a cascade bouquet of Bettertime roses.

The bridesmaid, Miss Maralyn Plunkett, wore a floor-length frock of blue taffeta a sweetheart neckline, a dutch cap of the same material as her dress, and carried a cascade bouquet of Briarcliff roses. Flight Sgt. Dantzer, R. C. A. F. was best man, and Flight Lieut. Gerald Wooll, R. A. F., brother of the bride, was usher.

At the reception held at the home of the bride's parents, the bride's mother received, wearing a two piece powder blue crepe dress, black accssories, and a corsage of red doses. Also receiving was the groom's mother, who was gowned in navy acccessories, and who wore a corsage of pink roses.

Following the reception the young couple left on a short wedding trip. For travelling the bride chose a gold crepe dress, made on princess lines, a muskrat coat , brown accessories, and wore a corsage of red roses.

DISTRUSTS SHORTCUTS

Winston Churchill in preparing a speech, dictates to a typist because he distrusts shorthand notes.

Bogue's Bronchial Remedy has helped many people who are troubled with asthma.
Bogue's Drug Store
419 George Phone 8723

FLITE PAINT
For speed and endurance, washable. 8 pastel shades
5-lb. package, $1.15
Harold Coleman
336 George Phone 9922
(Opposite Tamblyn's)
Rear Entrance on Market

For fast, safe relief of HEADACHE, NEURALGIA or NEURITIC PAIN
USE ASPIRIN
in handy tins of 12 tablets
Full directions in each package
ASPIRIN
is the trademark of The Bayer Co. Limited
Look for the BAYER CROSS

WEEKLY WARTIME FOOD HINTS

Martha Logan, Swift's famed Home Economist, whose weekly cooking column is a regular feature of this page. Look for these valuable hints every Monday
by Martha Logan

Swedish Meat Balls

There is no more appetizing way of "extending" ground meats than in these "Köttbullar"

Our Scandinavian readers will already know this excellent Swedish dish. For the benefit of others we give you this week an easy-to-follow recipe.

1 lb. ground uncooked meat (if possible mix beef, pork and veal)
1 egg
1 cup milk
2 cups breadcrumbs
Salt, pepper
½ tsp. ground herbs
2 tbsps. chopped onion
4 tbsps. fat

Beat egg with milk, add herbs (sage and marjoram or mixed poultry seasoning); seasoning; add breadcrumbs and allow to soak: Fry onions to golden brown. Now mix meat, onion and breadcrumb mixture. Shape into balls and pan fry in fat. When brown, add 1 cup boiling water to pan and simmer 15 minutes. Serve with gravy or, as illustrated, hot noodles:

HERBS FOR FLAVOUR
Now that we are all looking for savoury recipes that make meat go further, don't let's overlook the use of savoury herbs. Dried sage, savoury, thyme, marjoram and sweet basil are obtainable in many stores. Experiment with a pinch of herbs in stews, meat loaves and pies. You'll find they'll quickly win you new laurels as a chef.

We still have a few copies of Martha Logan's famous hand book of meat cookery "Meat Complete." Send 10¢ to Swift Canadian Co. Limited, Dept. OK45 Toronto.

MEAT is material of war
SWIFT CANADIAN CO. LIMITED
Makers of Premium Quality Products; Brookfield Butter, Eggs and Cheese; Jewel Shortening and Silverleaf Lard

SELECT OVERSEAS GIFTS NOW
To be sure delivery for Christmas
ELSIE BENNETT
GIFT SHOP
345 George St.

CLEARANCE OF BETTER GRADE CHESTERFIELDS
1/3 OFF
W. E. FRANKS
FURNITURE

COLEMAN BROS.
Established 1906
Painting and Decorating Contractors
WALLPAPERS PAINTS
Make reservations now to have your decorating done before Christmas.
447 George St., North of Brock
Phone 4485 for free estimat

GLOVES
Heather, fabric and kid gloves, hand sewn, in a wide variety of shades. A glove for any costume.
Dickson's Dry Goods
395 GEORGE ST.

If you suffer MONTHLY
FEMALE PAIN
You who suffer cramps, headache, backache, and tired, nervous feelings—due to female functional disturbances — should try Lydia E. Pinkham's Vegetable Compound. It has a soothing effect on *one of woman's most important organs.* Also a fine stomach tonic! Made in Canada. *Worth trying.*
LYDIA E. PINKHAM'S VEGETABLE COMPOUND

make up a Party Enjoy Good Food
Silver Moon Grill
334 GEORGE ST.

MOFFAT ELECTRIC RANGES
Featuring Therm-o-matic Syncrochime Control and Famous Moffat Red Spot Element. Free Illustrated Booklet.
Agents:
Miller-Powell Co.
438 GEORGE ST.
Phone 6453

Coffee fit for a King!
DOES the king in *your* home love coffee? He could not expect a finer, more satisfying blend of coffee than Maxwell House. And here's why:
1. Coffees used in the famous Maxwell House blend are rare, extra-flavor coffees—selected for their special qualities of mellow smoothness and full body.
2. This fine blend is roasted by a remarkable process that roasts each coffee bean *evenly* all through—captures every atom of goodness.
For fullest coffee value choose Maxwell House every time!
For wartime reasons Maxwell House is now packed in bags—in an All Purpose Grind and at a lower cost to you.
This grind is suitable for *all* ways of making coffee—coffee pot, percolator or glass coffee maker. If you use a glass coffee maker, you may prefer to brew the coffee a little longer.

Maxwell House
COFFEE
MH233
A Product of General Foods

...."I've been promoted!"

"YOU should have seen the family's face when *Corporal* Davis, if you please, walked into the room. It was just as thrilling as the day I joined up."
Parents are proud to see their daughters in the Air Force — in the fellowship of fine young people who wear Air Force blue. And they know that the training received in the pleasant, wholesome surroundings of the R.C.A.F. will be valuable in the future.
Girls who join the R.C.A.F. now have splendid opportunities for promotion. All commissions are won from the ranks. Decide to enlist today—and free another man to fly and fight.
"SHE SERVES that men may fly"
Send coupon below for this free illustrated booklet.

RCAF
Director of Manning
R.C.A.F. Headquarters
Jackson Building, Ottawa
Please send me free copy of booklet "She Serves, that men may fly."
Name ____
Address ____
Mobile Unit Here Again Dec. 8 and 9 at Y.M.C.A.

The Sports Round-Up

By HUGH FULLERTON, Jr.
Associated Press Sports Writer

NEW YORK, Nov. 22 (AP) — It cost 44,000 customers only four bits apiece to see Harvard and Boston College play football Saturday, and, from all accounts, they got five bucks worth of action . . . Top price for the Dartmouth - Princeton slaughter was $3.30. If it was worth that price, yesterday's Bears- Redskins brawl was a bargain at $20 the scalpers were asking . . . . Speaking of prices, wonder what Mike Jacobs will get for the next Beau Jack-Bob Montgomery affair?

Monday Matinee:

Although the Boston Bruins took in more than $21,000 for Charity when they opened their home hockey last week, Manager Art Ross still is peeved at the folks who reserved 400 seats by phone and then failed to appear . . . Lightweight Bobby Ruffin took his skipping rope and Trainer Red Lambert to Lakewood, N.J., to start training for Sammy Angott, claiming he didn't need anything else. Maybe Bobby forgot what happened to the Giants after they trained at Lakewood.

Quote, Unquote:

Manager Joe McCarthy (commenting on Joe Gordon's announcement that he won't train in the East next spring: "What difference would it make? Gordon is the sort of ball player who never gets out of shape. I remember Lou Gehrig once got off a train one morning in St. Petersburg and played an exhibition that afternoon. Gordon't like that."

Godoy Again

CARACAS, Venezuela—(AP)3. — Arturo Godoy of Chile, who stood up to champion Joe Louis for 15 rounds in 1940, defended his South American heavyweight title Sunday night by flattening Fernando Menichelli of Argentine in the seventh round.

AID TO RUSSIA

NAIROBI — (CP) — The colony of Kenya has contributed the equivalen' of $63,000 to Mrs. Churchill's Aid to Russia fund.

These days most people are working harder, worrying more, sleeping less. This strain on body and brain makes physical fitness easier to lose—harder to regain. Today's tense living lowers resistance—increases body and mental fatigue. Overwork; hasty meals: irregular hours; worry—any of these may upset proper kidney action.

When kidneys get out of order, excess acids and poisons remain in the system. Then backache, headache, rheumatic pain, disturbed rest or that "tired-all-the-time" feeling may soon follow. To help keep your kidneys in good order—to help guard against physical let-down—use Dodd's Kidney Pills, for over half a century a favourite remedy for faulty kidneys. Ask for Dodd's Kidney Pills at any drug counter. Look for the blue box with the red band. 126

Dodd's Kidney Pills

Mosquito Team Looms Strong

By ALLAN NICKLESON
Canadian Press Staff Writer.

WITH THE R.C.A.F. SOMEWHERE IN ENGLAND, Nov. 22 — (CP). — The Intruders roared out —on the ice—and railbirds nodded wisely and predicted that Wing Cmdr. Paul Davoud's team would become the "dark horse" of the Royal Canadian Air Force Overseas Hockey League this season.

There wasn't a big-name player in the practice, but the onlookers, impressed by the fighting spirit and teamwork, agreed that this all-Canadian Mosquito unit would provide as much trouble to the other teams as it does to the Nazis when members take to the sky. They'll know definitely when the first game is played in a couple of weeks.

The boys haven't chosen a coach yet, but one would not be surprised if Davoud, an all-round athlete from Kingston, Ont., took over those duties. He knows his athletes and his hockey.

Candidates for the team, representative of almost every part of the Dominion, belong to all branches of the Air Force and include pilots, navigators, armorers, and mechanics. Many have been overseas two years or more, but the ice game remains their favorite sport.

Leading Aircraftman donning skates, include Moose Rellinger, of Kitchener, Ont., Chet Woolnouth, Niagara Falls, Ont., and Fred Valenti of North Bay, Ont.

M. Thomas Tops C.Y.O. Bowling

In the Catholic Youth Organzation League Friday night, M. Thomas of the "Pin Boys" bowled ladies' high single of 298. C. McGillen managed to roll men's high single of 297. A Marrocco of "Strike Outs" rolled ladies' high three of 635 and Rev. F. Marrocco of "Alley Kings" rolled 640, men's high three.

Spares (1)		Pin Boys (3)	
A. Scollard	291	J. Hoar	531
B. Primeau	271	B. Begley	523
L. O'Toole	523	A. Schiarizza	371
Rev. J. Lynch	529	B. Gannon	553
C. McGillen	621	J. Thomas	529
J. O'Dette	464	M. Thomas	589
J. Marleau	243		
	2942		3096

Foul Line (0)		Blows (4)	
F. Hoar	390	D. McAuliffe	494
E. Collins	310	B. Dundas	638
J. D'Ang'tonio	403	P. Leonard	553
K. McTeague	214	M. D'Don'hue	391
B. Meagher	128	G. Heffernan	589
Dummys	600	B. Sullivan	209
		Dummy	125
	2045		2999

Strike Outs (3		Alley Kings (1)	
G. Hickey	568	L. Marrocco	261
B. Fontaine	458	M. Anglesey	528
Ann Marrocco	322	B. Lynch	332
E. Grady	373	Fr. Marrocco	640
A. Marrocco	635	L. Cooke	353
Rev. Malane	517	M. Camp'aro	460
		Handicaps	75
	2872		2649

Five Pins (3)		Head Pins (1)	
A. Dionne	507	M. Cadigan	448
M. Grady	354	D. Grady	85
M. King	336	H. Mattucci	192
Rev. J. Hou'an	591	A. Grady	423
B. Rivard	522	H. Cadigan	374
Dummys	300	M. Courneya	253
		D. O'Grady	105
		T. Mattucci	594
		Handicaps	75
	2610		2549

Additional Sports On Pages 7, 10, 11

We Specialize In
MADE-TO-MEASURE SUITS
27.50 to 60.00
Order Early
Selkirk Men's Shop
325 GEORGE

SPORTS-Day by Day

By FRED D. CRAIG

Billy Lech the 16-year-old Peterborough boy who took over the torch tossed by Al Marshall when that fine breast stroke swimmer and Canadian champion enlisted with the Royal Canadian Air Force demonstrated his class unmistakably here Saturday night in the city championship swims in the Y.M.C.A. pool when he clipped a tenth of a second off the Canadian junior 40 yards breast stroke record. The present mark is 24 8-10 seconds and the Peterborough youngster was clocked Saturday in 24 7-10 seconds. The meet was a sanctioned one and the officials in charge including Ernest Hobson of Toronto will report the time made by Lech to the Dominion swimming authorities and ask that it be recognized as a new mark. In any event officials state that the local swimmer will at least be credited with equalling the record. His performance was a noteworthy one, especially in view of the fact that the local pool is not equipped with starting mats and swimmers are handicapped to that extent in breaking when the gun is fired. The meet which brought to Peterborough some outstanding young swim stars including Ross Charlton of Toronto High Park, the junior back stroke champion, was a great success and Swim Director Gordon Minty rates orchids upon the event itself and also upon the fine swimming of his pupil, Billy Lech. Minty has given Peterborough two Dominion champion swimmers since coming here and that is a feat that deserves warm commendation.

* * * * * *

If Peterborough is to have organized 'teen age hockey this winter, with bantam, midget, juvenile and junior divisions it is none too early for the organization spade to be started. This column believes that there should be leagues in all these divisions if hockey is to be kept in a healthy condition so that Peterborough will be ready from the viewpoint of material when the new arena project is carried through to completion as undoubtedly it will be. We do not want to be in the position some other communities find themselves, forced to bring in a whole flock of junior players every year to keep the game alive. There is not half the satisfaction of being represented by a crew of imports as there is in watching bona fide home players perform but unless there is a real effort to meet the challenge that local conditions are creating at the present moment we are going to find oursleves behind the eight ball in a year or two. Organizations to back young teams and older players to coach the 'teen age aggregation are needed and needed at once. Unless there is united action in this matter the results will undoubtedly be serious.

* * * * * *

Another Big Night

Promoter Frank Tunney is evidently out to give Peterborough wrestling fans their money's worth in tomorrow night's card at the Brock Street Arena. With such a main bout attraction as the return engagement between Champion Whipper Billy Watson and Jan Gotch, most impressarios would have been satisfied to have filled in the bill with anybody but Tunney comes up with a couple of other brawls that should be a show in themselves. The famous Indian wrestler Chief Thundercloud who has met tough opposition all over the continent is a new-comer on the program. The redskin grappler has the reputation of being a tough bird which means that Sergt. Ted Miller of the R.C.A.F. who is matched with him tomorrow night can look out for heavy weather. However the Air Force commando expert has shown himself capable of looking after these bad actors and he will probably hand the Chief a receipt for all the rough stuff that is dished out. There should be plenty of action in the other bout too for it brings together two classy performers in the flashy Mike Demetre of Montreal and long Joe Christie. Demetre has given some smart exhibitions in recent bouts here and the tall Christie has shown that he knows what it is all about.

* * * * * *

But good as these two preliminaries will be the interest will centre in the main bout where anything can happen and everything probably will. Both Watson and Gotch are all hopped over this clash. Both are sore. Gotch feels that he was robbed of a win here last week and Watson is aggrieved because he had. to take a lot of abuse from the Pole and after the attack at the beginning of the second round was not in shape to do himself justice. "That Pole will never get away with one like that again," Watson declares. "I'll watch him all the way out from the dressing room. I am not worrying about him on the way back. He'll not be in shape to attack anybody then." Gotch, of course, claims that his unexpected assault upon the champ was merely smart tactics and that an experienced wrestler like Watson shouldn't have fallen for that kind of stuff. He intimates that he may have a few more surprises up his sleeve to unload at the proper moment tomorrow night. All of which adds to the already high interest in the outcome. The biggest crowd of the entire season is assured and although extra seats are being arranged the Brock St. Arena management is advising the fans to come early.

* * * * * *

A Close Fit

Big Paul Peterson of the Hamilton Wildcats saved a lot of red faces in the last minute of the Eastern football final in Toronto Saturday when he plowed over Lachine R.C.A.F. goal line for the touchdown that saved the day for the Cats. The faces were those of the newspaper commentators, including this column, who had called Hamilton to win by a city block. So far as we are concerned we admit that even that last minute saving of the day has not prevented our ountenance from taking on at least a rosy hue because that bunch of unheralded Fliers came closer than the next second to pulling off the biggest upset of the season. They had the game in the bag 6 to 1 with the minute flag flying when Peterson ripped over for Hamilton's only major score of the day. That tied the score and Joe Krol's educated toe kicked the convert for the point that meant a Wildcat victory. Despite the fact that Hamilton smashed through for 26 first downs during the game they had the toughest possible job to come down in front, largely through fumbles when in pay dirt territory. One of the Wildcat fumbles resulted in Libman dashing 65 yards for a Lachine touchdown and that one sprint looked good enough to more than offset all the Hamilton gains—until Peterson saved the situation.

* * * * * *

Net result of the N.H.L. week-end doings is that the Canadiens are still unbeaten and the New York Rangers are still seeking their first win. The Flying Frenchmen walloped the Leafs 7 to 2 Saturday night and handed the Boston Bruins a 13 to 4 lacing Sunday. Toronto's far-from-powerful Leafs after five games without a victory finally found a team they could beat Sunday night when they trimmed the Luckless Rangers 5 to 2. At that the Leafs are in second place in the league race. The loop is really divided into two sections at the present time. One is made up of the Canadiens who are outclassing the opposition. The other consists of the rest of the teams who are foundering around without managing to get anywhere as yet although some of them will probably find themselves before long. After all it is a long time until March.

* * * * * *

Sporting Chili Con Carne: Les Ascott and Emmett Creighton of Peterborough both played on the Halifax Navy team which defeated the Toronto Navy squad 18 to 1 in an exhibition game at Halifax Saturday... Mike Hedgewick was the star of the engagement....The stories of the Hamilton-Lachine battle indicate that the Wildcats turned in a terrible game....Mud Bruneteau is sure stepping on the gas for the Detroit Red Wings....He tore off the hat trick last night by scoring three goals against the Chicago Black Hawks as Detroit won 5 to 2....Flash Hollett of the Bruins also had the hat trick getting three counters against Canadiens....Bill Calladine had an assist on the other Bruin goal....Incidentally the two team came within a goal of equalling the modern scoring record for two teams in one game when they piled up 17 markers....Oshawa Generals romped through the Toronto Young Rangers Saturday night, winning 12 to 0....It looks as if they might as well wrap up the junior title now and ship it to the Motor City.

Hershey Bears Beat Caps 5-1

By The Canadian Press.

Hershey Bears strengthened their hold on first place of the American Hockey League by lacing Indianapolis Capitals 5-1 on home ice Saturday night in their lone week-end battle.

Cleveland Barons, who remained in second place, didn't collect as many points in their two games. They were trounced 4-2 by Providence Reds last night and held to a 4-4 tie by Pittsburgh Hornets on Saturday night.

In the fourth A.H.L. game Capitals came from behind three times to defeat Buffalo Bisons 6-3 last night.

Gaston Gauthier—flashy little left winger for Bears—put on a one-man show Saturday night and got four of the five Hershey counters. He started off by scoring one minute and 39 seconds after the opening whistle. He made another strike at 18.21 in the second period and went "all out" in the third period when he scored two tallies within two minutes.

Capitals made up for their loss last night by beating Bisons at Buffalo. Red Hunt opened the scoring at 1.38, but Caps' Red Morrison soon came along with an equalizer.

Landis Is 77

NEW YORK— (AP3. — Judge Mountain Landis, czar of baseball, celebrated his 77th birthday Saturday by continuing to look after the duties of his office. He weighed in at 129 pounds—which has been his constant weight for half a century.

Reorganize Regina

SASKATOON—(CP).— Following the retirement of the Regina army team, the Saskatchewan Senior Hockey League held a re-organization here over the week-end with four clubs were included in the 48-game schedule which is to open Dec. 1. The four are Moose Jaw, Flin Flon Bombers, Yorkton and Saskatoon Navy.

MEN'S SUITS
Regular to $35.00. Made-to-Measure $29.95
Why Wear Readymades?
Board & Huffman
188½ CHARLOTTE

Canadian Sport Snapshots

By CHARLES EDWARDS
Canadian Press Staff Writer

TORONTO, Nov. 22.—(CP).—Jack Park of the Cornwall Standard-Freeholder reports that folding of the Cornwall Army hockey team because of the players' transfer to training camps was "the severest morale blow this city ever took." It will be some consolation to Cornwall, however, to know that players transferred from these and other centres will provide a morale uplift for boys in camp. For instance, W. A. Hewitt, O.H.A. secretary, says: "There are enough players in Camp Borden now to run the National Hockey Leage." Thousands of soldiers at Borden will get plenty of entertainment from hockey played on the open air rinks there. Borden has 15 teams, operating in two intermediate groups. The winner will enter provincial intermediate playoffs. Imagine fellows like Neil Colville playing intermediate hockey.

Football Fancies:

Flt. Lt. Lou Hayman has finished his sales tour of the west and now is working the east on his idea for an eight-team "Canadian National Football League" after the war wtih teams in Toronto, Hamilton, Ottawa, Montreal, Winnipeg, Regina, Edmonton and Calgary. Lew told Dick Carroll of the Montreal Gazette that western teams will be terrific a few years from now because senior players have been coaching High school teams. "The kids have been well-drilled in the fundamentals right from the beginning. You can tell that by the way they handle themselves. The senior coach who inherits that material will have a rocking-chair job."

Incidentally:

Entries for the Ontario Minor Hockey Association now total 37, highest at this time in the nine-year history of the Association which starts league play at the year end ....Jimmy Simpson, Hamilton Wildcats captain, admits 34 years but friends say he's 38. Quite an age to be chosen as an all-star! Jimmy began his senior career in 1928 wtih Hamilton Tigers, stepping into senior football without previous experience, even in school football. At that time Jimmy was out of work and Cap Fear, one of the greatest ends of all time, spent afternoons teaching Simpson to handle outside wing.

Detroit Pros Win

NEW YORK—(AP).—In pro football yesterday, Detroit took a fall out of Philadelphia-Pittsburg 34-15; New York trimmed Chicago Cardinals 24-13 and Green Bay Packers beat Brooklyn 31-7.

SWANS ON PARADE

CAPE TOWN — (CP). — South Africa's first woman sailors paraded here recently. The "Swans" —members of the South African Women's Auxiliary Naval Services officially came into being on Oct. 8.

Do Your Christmas Shopping Early

Stocks are limited and there is a good selection now. A small deposit will hold any article. Watch our windows for suggestions.

WARREN K. COOK CLOTHES
and Kenwood Overcoats

Eric Howard
MEN'S APPAREL
329 GEORGE ST.

More than 100,000 business men have saved valuable hours by travelling Trans-Canada Air Lines in 1943. T.C.A. links Ocean to Ocean, City to City and Nation to Nation. It is an indispensable part of the Canada of TODAY, and TOMORROW.

For information, reservations, etc., consult your nearest T.C.A. Traffic Office or any C.N.R. passenger representative

Passenger • Air Mail • Air Express

TRANS-CANADA Air Lines

Canada's National Air Service

ROLL YOUR OWN?
Then try B&H
SPECIAL VIRGINIA FINE CUT
Quality plus Economy for a satisfying smoke.

BENSON & HEDGES
Manufacturers of Quality Tobacco Products

Wrestling
TO-MORROW
NOVEMBER 23rd
8.45 P.M.
Come Early For Good Seats

WHIPPER BILLY WATSON BRITISH EMPIRE CHAMPION
vs.
JAN GOTCH THE PITILESS POLE
RE-MATCH BY POPULAR DEMAND

SEMI-FINALS
TED MILLER, TRENTON R.C.A.F.
vs.
CHIEF THUNDER CLOUD
and
JOE CHRISTIE vs. MIKE DEMITRE

BROCK ST. ARENA
Now Comfortabl Heated
Gen. Admission—50c; Reserved—75c
Ladies (any seat)—50c; Children—25c (plus tax)

BUSINESS enriches the NATION and YOU

Business Has Contributed Much To Better Living

THE organizing and productive genius of modern business has put within the reach of most people riches undreamed of less than a hundred years ago.

The regal carriages of ancient Kings could not compare in luxury with the modern motor car today. The home of yesteryear knew nothing of the wealth of entertainment the smallest radio can bring. The greatest lords of feudal times would have been amazed at the infinite variety of tasty and nutritious foods that daily grace the tables of even modest homes.

Before the day of modern business, mankind toiled long hours at dismal occupations to eke out an existence. Now business coördinates the efforts of scientists, primary producers, manufacturers and distributors to give a higher standard of living which may be still further improved through the coöperation of management and labour.

FD-45

THE BANK OF TORONTO
Incorporated 1855
Peterboro Branch F. S. POTTER, Manager

Habitants Stand Undefeated In Ten Games

By The Canadian Press.

Records and near-records were strewn in the wake of Montreal's masterful Canadiens to-day as they surveyed their National Hockey League rivals from a lofty height, undefeated in 10 games since the season started.

Setting the dizziest early-season clip ever fashioned in the league's 26-year history, Canadiens reached the peak of their form in the N.H.L.'s fourth week-end of competition by defeating Toronto Maple Leafs 7-2 at Toronto on Saturday and Boston Bruins 13-4 at Montreal on Sunday to stretch their league lead to four full games over Toronto, Chicago Black Hawks and Detroit Red Wings, co-holders of second place.

Although they were playing their sixth game in nine days against Boston, Canadiens picked up 35 scoring points for a league record in winning their eighth game against two ties. The total of 45 scoring points scored by both teams in the contest equalled the mark established February 11, 1936, when an earlier edition of Canadiens lost 11-7 to Montreal Maroons. The 17 goals registered on Sunday fell one short of the record made in 1936.

Centre Buddy O'Connor — described by Coach Dick Irvin as the best all-round player in hockey today—counted three goals and two assists in the holocaust which gave Canadiens at least one victory over every team in the league. Fern Majeau collected a goal and four assists. Flash Hollett was responsible for three Boston goals.

Wings Win 5-2.

Canadiens, attracting 24,976 fans in their week-end starts, accomplished their Saturday victory over Leafs on a pair of goals by Majeau and Gerry Heffernan, along with singles by Phil Watson, Bobby Fillion, and O'Connor. Bob Davidson and Lorne Carr scored for Leafs.

The third three-goal scorer of the week-end turned up at Detroit on Sunday, where Red Wings gained a 5-2 triumph over Chicago on Mud Bruneteau's hat trick, one by Carl Liscombe and Syd Howe's major penalty shot, first of the season. Clint Smith and Johnny Gottselig prevented a shutout for Chicago.

The Leafs fared better at New York on Sunday, handing New York Rangers their ninth defeat in as many games 5-2. Mel Hill was the hero, twice regaining the lead for Toronto after Rangers managed to tie the score on counters by Billy Warwick and Don Raleigh. Gus Bodnar, Ted Kennedy and George Boothman, adding their output to Hill's two-goal production, rounded out the scoring.

Hockey Results And Record

NATIONAL LEAGUE

	W	L	T	F	A	Pts
Canadiens	8	0	2	47	18	18
Toronto	4	4	2	35	37	10
Chicago	5	4	0	38	35	10
Detroit	4	2	2	30	23	10
Boston	2	4	2	30	40	6
Rangers	0	9	0	23	50	0

Sunday Results

Toronto 5, Rangers 2.
Canadiens 13, Boston 4.
Detroit 5, Chicago 2.

Saturday Result

Canadiens 7, Toronto 2.

AMERICAN LEAGUE

Eastern Division

	W	L	T	F	A	Pts
Hershey	7	1	1	33	16	15
Providence	3	3	1	17	19	7
Buffalo	1	4	3	19	30	5

Western Division

	W	L	T	F	A	Pts
Cleveland	5	3	3	49	39	13
Indianapolis	2	3	5	26	31	9
Pittsburgh	1	5	4	24	33	7

Sunday Results

Providence 4, Cleveland 2.
Indianapolis 6, Buffalo 3.

Saturday Results

Hershey 5, Indianapolis 1.
Cleveland 4, Pittsburgh 4.

O.H.A. SENIOR

	W	L	T	F	A	Pts
Hamilton	3	0	0	25	6	6
Kingston	2	1	0	14	11	4
St. Catharines	1	2	0	13	12	2
Navy	1	1	0	9	10	2
R.C.A.F.	0	3	0	6	28	0

Saturday Result

Hamilton 5, Kingston 3.

O.H.A. JUNIOR

Group 1

	W	L	T	F	A	Pts
Oshawa	3	0	0	27	5	6
St. Mike's	2	0	0	13	8	4
Hamilton	1	1	0	9	9	2
Marlboros	0	3	0	8	20	0
Young Rangers	0	2	0	1	14	0

Group 2

	W	L	T	F	A	Pts
Galt	3	0	0	19	8	6
St. Catharines	2	1	0	18	12	4
Pt. Colborne	1	2	0	14	20	2
Brantford	1	2	0	8	13	2
Stratford	0	2	0	9	17	0

Saturday Results

St. Mike's 7, Brantford 5.
Galt 4, Marlboros 2.
Oshawa 12, Young Rangers 0.

Corvettes Drub Frigates 46-36

A strong second half finish enabled Jim Ferguson's Corvettes to triumph over Steve Csumrik's Frigates in a Y.M.C.A. House League basketball game on Saturday night by 46 to 36.

It was the only game of the night. Military Training Centre No. 1 team was to have met the Algerines in the first game of what was to have been a double-header, but the khaki lads were in quarantine and could not field a team, and the fixture had to be postponed.

The Corvettes - Frigates battle was an even tussle all through the first half and the teams came off the floor with the score all level with 23 points each.

However, the Ferguson team began cooking with gas after the rest and sparked by some fancy sniping by Eddie Nicholls and Warren Smith pulled away from the Frigates to win by a ten-point margin.

Nicholls and Smith with 16 points each were tops for the winners and Csumrik with 12 and Chum Gillespie with 10 led the scoring for the Frigates. The latter is home on leave from the Navy, and made his first appearance of the season.

The teams:

Corvettes 46 — Smith 16, Brown 8, E. Nicholls 16, Ferguson 6, and Shields.

Frigates 36 — Csumrik 12, Collins, Franks 4, Seabrooke 6, Blackburn 4, Gillespie 10.

N.H.L. Leaders

By The Canadian Press

Standing—Montreal, won 8, lost 0, tied 2.

Points — Mosienko, Chicago, 7 goals, 10 assists, 17 points; O'Connor, Montreal, 5 goals, 12 assists, 17 points.

Goals—Bruneteau, Detroit, 12.

Assists—O'Connor, Montreal, 12; Cowley, Boston, 12.

Penalties—Egan, Detroit, 24 minutes.

Shutouts—Durnan, Canadiens, 1.

Wildcats Win Eastern Honors By Close Margin

By ALAN HARVEY
Canadian Press Staff Writer

TORONTO, Nov. 22 — (CP). — Perhaps it's just as well for the Hamilton Flying Wildcats that Joe Krol wasn't sick enough Saturday to need a pair of crutches or a hospital cot. Otherwise, Lachine R.C.A.F. might have created the Canadian gridiron's greatest upset since Varsity Orphans defeated Toronto Balmy Beach 1-0 in 1928.

As it was, Wildcats won the Eastern Canada title 7-6 before 6,007 paid admissions who thrilled to a football finish most of them will never forget. Wildcats won the game, and a shot at Winnipeg R.C.A.F. Bombers in next Saturday's Grey Cup final, principally because Krol shook off stomach flu and a high temperature to lead a sensational 85-yard march which paid off in game-winning points 15 seconds from the final whistle.

Lachine Outweighed

The massive Hamilton line, outweighing inexperienced opponents, 20 pounds a customer and rolling for 430 yards from scrimmage (365 rushing) against 327 for the Fliers filled a big role along with plunging Paul Peterson, but in the decisive last stand it was Krol's accurate passing which carried Hamilton from its own 25 to the Lachine three, without once losing possession, as the timer's clock snipped off the seconds.

From there, Peterson—the game's best ground gainer—hurtled three yards for a touchdown which tied the score 6-6. Fans surged on the field. Krol stepped back, kicked a convert which struck a Lachine man's outstretched fingers — and wavered through the posts. Nobody remembers what happened in the two plays after that. Nobody cared.

After the game, Krol told The Canadian Press he felt "pretty awful" because of an attack of stomach flu which started Thursday as a heavy cold. He was wrapped in blankets up to game time and played dully until his passes started clicking in the fourth quarter.

Despite the outcome, there could be nothing but admiration for Lachine. They started on the short end of 5-1 odds and they were even money at half time, even though Krol kicked the first point on the last play before the intermission, a deadline single.

Lachine kept hustling, and stayed in the game until Sgt. Art Libman seized a loose ball early in the third quarter and sprinted down the sidelines for a 65-yard touchdown which Sgt. Fred Lamoureux converted. They fought grimly to protect the previous five-point lead, but were not quite good eough.

MOVIE TIME TABLE

Regent—"Spirit of Stanford", 1.25, 3.55, 6.25, 9.05; "Two Senoritas from Chicago", 2.35, 5.05, 7.40, 10.10.

Capitol—"Heaven Can Wait", 2.00, 4.30, 6.50, 9.20. Last complete show, 8.45.

Centre—"Five Graves to Cairo" 1.30, 4.16, 7.05, 9.54; "Almost Married", 3.10, 6.00, 8.48.

Remember When—

By The Canadian Press

New York state passed a law which put an end to one-man six-day bicycle race grinds. The new law did not permit any one man to compete in an athletic competition for more than three hours in 24. This ruling, modified later, marked the beginning of the two-man team six-day events. The law was passed 39 years ago today.

Curling Finals Set For Feb. 12

MONTREAL, Nov. 22 — (CP) — The Canadian branch of the Royal Caledonian Curling Club announced Saturday that the Governor-General's final draws competition, will be played at Ottawa February 12 and that final competition for Lady Tweedsmuir's Trophy in the ladies section, will also be held at Ottawa Feburary 25.

The other competitions in the 1943-44 schedule are as follows:

Royal Victoria Jubilee competition final, January 22; Centenary Competition, February 23 to 26; Edinburgh Trophy, March 3 and 4; Royal Caledonian Trophy, final March 17; Gordon International Medal Competition, March 18 (tentative); Elgin Trophy, March 24 and 25; and in the ladies' section, Coronation Trophy, January 24 to 28.

Montreal Players Dominate Squash

OTTAWA, Nov. 22 — (CP). —A Montreal squash team scored a 13 to 5 victory Saturday over an Ottawa club in an invitation tournament. A proposed tourney at Rockcliffe airport Sunday was called off.

Tim O'Keefe, Canadian squash champion, defeated Ottawa's D'Arcy Coulson after the latter had taken a game. Sqdn. Leader E. Kemble of Ottawa downed Lt. Ken Chantler of Montreal in another singles match.

Others on the Montreal team were Capt. Doug Sinclair, Hugh MacKay, R. McDonald, C. Passingham and F. Laurier.

Football Scores

C.R.U. Eastern Canada Final

Hamilton 7, Lachine R.C.A.F. 6.

Exhibition Senior

Halifax Navy 18, Toronto Navy 1.

U. S. College

East

Army 59, Brown 0.
Dartmouth 42, Princeton 13.
Colgate 41, Columbia 0.
Penn State 14, Pittsburgh 0.

South

Duke 27, N. Carolina 6.
Georgia Tech 41, Clemson 6.

Southwest

Rice 13, Tex. Christian 6.
Texas Tech 7, South. Method. 6.

Midwest

Michigan 45, Ohio State 7.
Minnesota 25, Wisconsin 13.
Notre Dame 14, Iowa Pre-Flt. 13.
Purdue 7, Indiana 0.
Northwestern 53, Illinois 6.
Iowa 33, Nebraska 13.
Great Lakes 25, Marquette 6.

U.S. Professional

New York 24, Chicago Cards 13.
Washington 21, Chicago Bears 7.
Green Bay 31, Brooklyn 7.
Detroit 34, Phila.-Pitts. 15.

Bill Lech Sets New Canadian Swim Record

Billy Lech, sixteen-year-old Peterborough swimmer who won the junior Canadian breast stroke championship in Winnipeg last summer added to his laurels here Saturday night when he knocked one-tenth of a second off the Canadian junior 40 yards breast stroke record, to feature the city championship meet in the Y.M.C.A. pool.

The officials in charge of the meet will report to the Dominion swimming authorities the new mark set up by the Peterborough boy and it is expected that it will be accepted as a new record; at all events he is sure to be credited with equalling the old mark.

The meet was a splendid sucecss. Six events were run off in fine style and some keen competition was enjoyed by the large crowd in attendance.

Lech was not the only champion on hand. Another was the Canadian junior back stroke champion, Ross Charlton of the High Park Club, Toronto, who won the 40-yard event in his favorite style in convincing fashion.

A number of other Toronto swimmers came down to Peterborough for meet as well as a number of officials from the Quen City. Ernest Hobson of Toronto was the starter and Mrs. Hobson the efficient recorder. Charles Harrington, Toronto, was the chief timer, along with William Mowat, Toronto and Alex Fitzgerald, Peterborough.

The present record for the junior 40 yards breast stroke event is 24 8-10 seconds. Lech covered the distance Saturday ngiht in 24 7-10 seconds and that time will be reported to the Dominion swimming authorities for official recognition.

Here are the results:

Junior 40 yards free style—1, Bob Dean, Toronto Central Y.M.C.A.; 2, Jack Matthews, Peterboruogh Y.M.C.A.; 3, Ross Charlton, Toronto High Park. Time: 22 3-5 seconds.

Junior 40 yards breast stroke—1, Bill Lech, Peterborough Y.M.C.A.; 2, Stan Connell, Peterborough Y.M.C.A.; 3, Lionel Neary, Peterborough Y.M.C.A. Time: 24 7-10 seconds.

Junior 40 yards back stroke—1, Ross Charlton, Toronto High Park; 2, Bob White, Toronto Central Y.M.C.A.; 3, Jack White Toronto Central Y.M.C.A. Time: 27 seconds.

Senior 100 yards free style—1, Gordon Gildner, Peterborough Y.M.C.A.; 2, Andrew Brown, Peterborough Y.M.C.A. Time: 1:04 5-10.

Medley relay race—1, Peterborough Y.M.C.A.; 2, Toronto. Time: 1:33.

Diving competition — 1, Ernest Wright, Toronto Central Y.M.C.A. 104 points; 2, Stan McBride, Peterborough Y.M.C.A., 88 points; 3, Wallace Graham, 81 points.

The meet was under the direction of Gordon Minty, swim director and coach of the Peterborough Y.M.C.A.

Radio's Quip Master Returning Dec. 12

MONTREAL, Nov. 22.— At long last it is now officially made known that the one and only Fred Allen will return to the air on Sunday, December 12, at 9:30 p.m., and will be heard locally over station CHEX.

With the inimitable Fred will be, it is expected, the same fun-making supporting cast as in past years and, of course, Al Goodman and his Star Theatre Orchestra will provide the music.

After Allen's long lay-off it's an even bet that Jack Benny is in for some real fireworks.

Theatres - Dances - Radio

Hamilton Trims Kingston Outfit

KINGSTON, Nov. 22 — Hamilton took top position in the O.H.A. senior standings here Saturday night with a 5 to 3 victory over the reorganized Kingston Frontenac army team. With Art Childs playing a master game in the Hamilton goal, Kingston was unable to cash in on scoring chances while an alert Hamilton team ticked for tallies on limited opportunities around the Kingston cage.

Kingston was disorganized by Army moves with six of the original team missing and many of the players only checked into the Kingston army camps a few hours before the game. Kingston added Roy Giesebrecht, formerly of the Detroit Red Wings and Charles Phillips, Moe White and Jim Peters of the Montreal Army team while other senior hockey players moved to Kingston watched the game from the benches.

Hamilton played a clever game of careful defense work and making the most of the breaks. Kingston had the better of territorial play and poured 63 shots on the Hamilton goal during the game, but only three escaped the clever work of net custodian Childs. Hamilton had only 33 shots on Lt. Herb Mortimer in the Kingston cage and five hit the twine. Hamilton played a defensive game and waited for openings, while Kingston went all out on a ganging game and failed on many goal-getting openings.

Hamilton: Goal, Childs; defense, Dinning, Sherry; centre, Runions; wings, Brady, Conick; subs, Robertson, Liscombe, Shillington, Davey, Sherer, Monorek.

Kingston: Goal, H. Mortimer; defense, Booth, W. Mortimer; centre Giesebrecht; wings, Foster, Hamill; subs, Latoski, White, Peters, Phillips, Grigg, Tilson.

Referees: B. McCaffrey and J. Carr-Harris.

Week-End Hockey Stars

By The Canadian Press

Gerry Heffernan, Buddy O'Connor and Fernand Majeau, Montreal's ace forward line who scored five goals Saturday night as the Canadiens laced Toronto 7 to 2. O'Connor figured in a sixth goal, Saturday and again last night when Canadiens thumped Bruins 13-4. Majeau scored one goal and made five assists last night, while Heffernan helped bang three counters into Boston's net.

Bill Hollett, who scored three of Boston's goals against sturdy Bill Durnan in last night's game at Montreal. One of them was made unassisted.

Modere "Mud" Bruneteau, Detroit, who scored three goals and assisted another one, when Red Wings defeated Chicago Black Hawks 7-2.

Mel Hill, Toronto, who made two goals and assisted another as his team defeated New York Rangers 5-2 last night.

What's On the Air

Stations	Kilocycles
CHEX	1430
CBL	740
CFRB	860
WEAF	660
WJZ	770
WABC	880

Symbols: D—Drama; M—Musical; R—Religious; S—Songs; T—Talk; V—Variety; N—News

This Program has been given the Peterborough Examiner by stations herein listed. If the presentations as scheduled are not on the air, the fault lies with the stations and not with the Examiner.

Radio Station CHEX Carries the News on the Hour

MONDAY EVENING

6:00 P.M.
CHEX—Let's Call on Santa
WEAF—Jack Arthur-S
CFRB—Jimmie Dale

6:15 P.M.
CHEX—Singing Strings
CBL—Market Report-T
WJZ—Terry and Pirates-D
WABC—Lyn Murray Orch.

6:30 P.M.
CHEX—News; Rhythm R'nd-up
CBL—Bards in Battle Dress
WJZ—Whose War is This?
WEAF—Bill Stern's Sports

6:45 P.M.
CHEX—Parade of Bands
WABC—World To-day-N
WJZ—Lowell Thomas-T
CBL—BBC News

7:00 P.M.
CHEX—News; Sportcast
CFRB—Vic and Sade-D
WJZ—Korn Kobblers-M
WEAF—Pleasure Time-M
CBL—Novelesque-M

7:15 P.M.
CHEX—Once Upon a Time
CFRB—Musical Revue
WABC—Ed Sullivan Entertains
WEAF—News of the World

7:30 P.M.
CHEX—Can at Front
CBL—The Carol Sisters-S
WJZ—Lone Ranger-D
WABC—Blondie-D
WEAF—Musical Revue

7:45 P.M.
CHEX—Young Man and Piano
CBL—News Roundup
WEAF—Kaltenborn-N

8:00 P.M.
CHEX—News; Green Hornet
CFRB—Vox Pop
WEAF—Soldiers of the Soil-D
CBL—Victory Parade

8:15 P.M.
WJZ—Lum and Abner-D

8:30 P.M.
CHEX—Hayloft Follies
WABC—Gay Revue-M
CFRB—Spin to Win
CBL—Farm Forum-T
WEAF—Firestone Musical
WJZ—Blind-Date-V

9:00 P.M.
CHEX—Appointment at Nine
CFRB—Radio Theatre
CBL—Teencan Canteen
WEAF—Telephone Hour-M
WJZ—Counter Spy-D

9:30 P.M.
WJZ—Spotlight Bands
WEAF—Dr. I. Q.
CBL—Concert Orchestra

10:00 P.M.
CHEX—News
CFRB—Screen Guild Players
CBL—National News
WEAF—Contented Prog.-M
WJZ—Raymond G. Swing-T

10:15 P.M.
CHEX—Make Believe Ballroom
WJZ—Men and Machines

10:30 P.M.
WABC—Three Ring Time-M
CBL—Information Please
WJZ—Hollywood Radio Show

11:00 P.M.
CFRB—News
CBL—BBC Newsreel

TUESDAY MORNING

7:30 A.M.
CHEX—Farm Fare

7:45 A.M.
CHEX—Morning Cheer

8:00 A.M.
WEAF—News Roundup
CFRB—Jim Hunter-N
WJZ—The Kibitzers

8:15 A.M.
CHEX—Santa's Mailing List
CFRB—Breakfast Tunes
WEAF—Two Minute Man-V

8:30 A.M.
CHEX—Christmas Console
WABC—Missus Goes Shop'g-T
CBL—March Past

8:45 A.M.
CHEX—Morning Devotions
CFRB—Stewart Entertains
WEAF—Cheque Your Music
WABC—Woman's Talk

9:00 A.M.
CHEX—News; Neigh News
CFRB—Melodic Moods
CBL—Music from Manhattan
WJZ—Breakfast Club-V

9:15 A.M.
CHEX—Christmas Earlybirds
CFRB—School of the Air

9:30 A.M.
CHEX—Invit. to Waltz
CBL—Taylor-made Songs

10:00 A.M.
CHEX—News, Masterworks
CFRB—Band Music
WJZ—Singo-S
WABC—Valiant Lady-D

10:15 A.M.
CFRB—Baby Program-T
WABC—Kitty Foyle-D

10:30 A.M.
CHEX—Novatime
CBL—Wartime Shopping-T
CFRB—Mrs. Aitken-T
WJZ—Baby Instittue

10:45 A.M.
CHEX—Mastersingers
CBL—Monica Mugan-T
WEAF—Music Room
WJZ—Sweet River-D

11:00 A.M.
CHEX—News; Lucky Christmas
CBL—Road of Life-D
WJZ—Breakfast at Sardi's-V
WABC—Honeymoon Hill-D

11:30 A.M.
CHEX—Musical Sketches
CBL—Soldier's Wife-D
WEAF—Brave To-morrow-D

11:45 A.M.
CHEX—Invit. to Syncopation
WEAF—David Harum-D
CFRB—Do You Remember
WABC—Aunt Jenny-D

TUESDAY AFTERNOON

12:00 NOON
SHEX—News; Home Folks
WJZ—Our Spiritual Life
CBL—BBC News
WABC—Kate Smith Speaks

12:15 P.M.
CHEX—Musical Moods
CFRB—Farm Broadcast
WEAF—Rhyme and Rhythm

12:30 P.M.
CHEX—News; Farm News
WEAF—Mirth and Madness

1:00 P.M.
CHEX—Farm Folks Hour
WEAF—Mary McBride-T

1:15 P.M.
CHEX—Eb and Zeb
CBL—The Happy Gang

1:30 P.M.
CHEX—Chapel Chimes-M
CFRB—Aloha Land
WABC—Bernadine Flynn-T

1:45 P.M.
CHEX—They Tell Me
WJZ—String Ensemble
WABC—The Goldbergs-D

2:00 P.M.
CHEX—Betty and Bob
CFRB—Our Gal Sunday-D
WEAF—Guiding Light-D

2:15 P.M.
CHEX—The Lady Sings
WJZ—Mystery Chef-T
WEAF—Lonely Women-D
CFRB—Capsules of Melody

2:30 P.M.
CHEX—Hit Parade
CBL—Mutual Goes Calling
WJZ—Ladies Be Seated
WEAF—Light of the World

2:45 P.M.
CHEX—Organ Tones
CFRB—Varieties
WEAF—Hymns of Churches

3:00 P.M.
CHEX—News; Melody Matinee
CBL—A Woman of America-D
WJZ—Morton Downey-S

3:15 P.M.
CBL—Ma Perkins-D
WJZ—My True Story

3:30 P.M.
CHEX—Sincerely Yours-V
CFRB—Band of the Hour-M
CBL—Pepper Young-D

3:45 P.M.
CHEX—John Harcourt-S
CBL—Right to Happiness
WJZ—Neighbors-T

4:00 P.M.
CHEX—News; Ivoriettes
CBL—Joint Recital
WJZ—Yankee Doodle Quiz
WABC—Home Front Reporter

4:15 P.M.
CHEX—Highlights of the Week
CFRB—Big Sister-D
CBL—School for Parents
CFRB—Big-Sister-D

4:30 P.M.
CHEX—1430 Club-V
CBL—Joint Recital
CFRB—Lesly Stowe's Guests

4:45 P.M.
CFRB—Santa Claus
WJZ—Sea Hound-D
WABC—Perry Como S
WEAF—Widder Brown-D

5:00 P.M.
CHEX—Robertson Davies
WABC—Fun with Dunn-V
CBL—Front Line Family
WJZ—Hap Harrigan-D

5:05 P.M.
CHEX—Lindsay Salute

5:15 P.M.
WEAF—Portia Faces Life-D
WJZ—Dick Tracey-D

5:30 P.M.
WABC—Sing Along-S
CBL—Tea Time-M
WJZ—Jack Armstrong
CHEX—Music Salon

5:45 P.M.
CHEX—Musical Moment
CFRB—Lone Ranger-D
WABC—American Women

CHEX
EVERY SUNDAY TUESDAY THURSDAY
"Chapel Chimes"
1.30 to 1.45 P.M.
NISBETT FUNERAL HOME

TUNE IN DAILY
CHEX
Listen For The Correct Time Signal
1 and 7 p.m.
Presented By WARNE'S JEWELLERY STORE

YOUR DIAL · 7.45 P.M. — WGR 550 ON — THROUGH FRIDAY
Something to Sing about
7.45 P.M. TONIGHT
WGR 550 ON YOUR DIAL
EVERY EVENING · MONDAY

ARE YOU LOOKING FOR A HAT?
See our full display. Choice of colors and sizes.
Stetson $7.50; Brocks, $6.00; Style Prince $5.00
THE MEN'S STYLE SHOP
"Where Style Prevails"
BOB SAGER — 136 Hunter St. — ART BACON

Better Light Tonight..

Better War Work Tomorrow
GOOD LIGHT reduces eyestrain... prevents fatigue! Good light in your home tonight can help keep you fit and alert for your war job tomorrow. Wherever eyes are used in your home—for reading, sewing, working or playing—make sure of better lighting by using Edison Mazda Lamps.
MADE IN CANADA
EDISON MAZDA LAMPS
CANADIAN GENERAL ELECTRIC CO. LIMITED

ROBINTEX
LONGER LASTING FABRICS — ASK YOUR TAILOR
Robintex Regd Trade Mark
Buy Only What You Need
GUARANTEED BRITISH MANUFACTURE

REBUILT FOR YEARS OF SERVICE by UNDERWOOD
● Have your Underwoods rebuilt by the manufacturer ... have them renewed throughout, smartened up, speeded up! They'll last for at least "the duration." Call Underwood Elliott Fisher for factory-rebuilding—now!
UNDERWOOD ELLIOTT FISHER LIMITED
Joseph L. Seitz, President
355 George St. 6853
R. T. Pammett, Mgr.

BROWN'S RADIO SERVICE
Phone 4843
288 CHARLOTTE

Regent
STARTING TO-DAY
2 Ace Hits
Matinee Daily 1.30
HIT NO. 1
"2 SENORITAS FROM CHICAGO"
Starring
JOAN DAVIS — JINX FALKENBURG
HIT NO. 2
"SPIRIT OF STANFORD"
With Frankie Albert—M. Chapman
TO-NIGHT IS FOTO-NITE

TO-DAY - TUES. - WED. 2—SPLENDID HITS—2
DARING ADVENTURE BEHIND ROMMEL'S LINES!

starring FRANCHOT TONE · ANNE BAXTER with Akim Tamiroff and ERICH von STROHEIM As Field Marshal Erwin Rommel
AND FEATURE NO. 2
NEVER A FIANCEE but... nearly a bride!

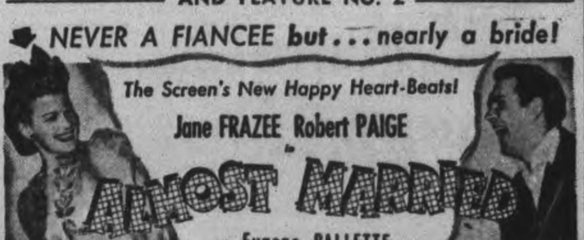

CENTRE
EXTRA! LATEST NEWS EVENTS

ON THE SAME PROGRAM
March of Time Presents
"AIRWAYS TO PEACE"
Disney Color Cartoon
Latest Canadian Metro News

Rev. David Wren Sounds Optimistic Note

Faith in the eternal sovereignty of God and of the ultimate triumph of His church even amid the doubts and chaos of a world at war was vouched upon the assurance of the Psalmist by Rev. David Wren, M.A., B.D., of Central United church, Stratford, at the evening Service last night at Knox United church, concluding the celebration of its thirty-third anniversary.

"The Lord Reigneth; let the earth rejoice...Clouds and darkness are around about him. Righteousness and judgment are the habitation of His throne," was the text from the first and second verses of the ninety-seventh Psalm which Rev. Mr. Wren quoted as spiritual reinforcement in faith in the continuing progress of the human race which had suffered in the recent years a shattering blow.

The Psalmist himself was confronted with an atmosphere of pessimism and defeatism when he wrote the rallying Royal Psalm: "The Lord reigneth" as comforting reassurance in times of doubt, when the voices of the pessimists were whispering 'this is the end.' Rev. Mr. Wren recalled in passing some of the crises through which mankind had struggled from Old Testament times down to the present, and including the darkest night of all when Jesus walked alone, bore a heavy cross on His shoulders, and went into the tomb from which He arose three days later and said to the world "I am the resurrection and the life."

Europe today was a shambles that would take centuries to rebuild, Rev. Mr. Wren said. Once so prolific of great men and ideas, that continent was now bereft of both. Brutality and hatred have left multitudes seething with the spirit of revenge. Many of the great universities are in darkness, the medical schools of Austria, the great German seats of philosophy, the art schools of France, the architectural schools of Greece, are all gone and their foundations are only a mass of rubble. With them is a loss of faith which one nation could have in another, and a failure of that morality which should recognize the place of God in human life.

In spite of all this cloud of doubt that sometimes sounds a note of despair in the whisperings of the pessimists, Rev. Mr. Wren said he thanked God that there were many people of deep and profound faith in tomorrow. In their faith and certainty they believe that a new day is about to be born, that Jesus will ride triumphantly out of the skies, that His kingdom of grace will be established, and that there will come a new understanding among the nations. Rev. Mr. Wren said that, approaching the end of his ministry and having seen days of crowded auditoriums and days of diminished congregations, his outlook upon the future was never more hopeful of the triumphant universal dominion of God.

In conclusion Rev. Mr. Wren turned his theme to the men of the armed forces, of whom his own boy was a representative of 750,000, and recalled a letter his son had written to him "urging us to stick to it during these days, and in his words 'when we come back we'll take the work off your hands and put Christ upon His throne."

Rev. H. J. Mahoney, pastor of Knox church, conducted the morning and evening services, with Rev. Mr. Wren, former minister of Trinity United church in this city, as the anniversary speaker. Special choral music was a feature of both services, with Mrs. Alice Rourke of Pickering College, Newmarket, as soprano soloist for the occasion.

Rev. Mr. Mahoney read a letter of congratulation and good wishes from Rev. W. A. Filer and the congregation of neighboring All Saints' church.

Indian Style

COLUMBIA, S.C., Nov. 22 (AP).—A want-ad in this war-crowded city: 'Big chief sgt. and working squaw want furnished 3-room tepee. No papoose. Plenty wampum and references. Unusual Indians, no war dancing or war paint.'

For the Unusual in Hairstyling
Come to
Paris Beauty Salon
184 HUNTER W.
Phone 5311

For a snappy Hat or Suit try
COWAN'S ARCADE
and remember whatever you want you can get it here and at prices that save you money.
COWAN'S ARCADE
427 George St.

DEPARTMENT OF LABOR
Regional War Labour Board for Ontario

NOTICE TO EMPLOYERS

Re: Wartime Wages Control Order (P.C. 5963), as amended

Re: Fuel Wood Cutters

The Regional War Labour Board for Ontario has authorized the payment of a rate of $3.50 per cord for fuel wood cutters in your district, effective as of November 1st, 1943.

In addition to the said rate fuel wood cutters are entitled to receive board and lodging from their employers.

Fuel wood cutters must be paid a cost of living bonus of 95c per week, effective November 15th, 1943, in accordance with the General Order of the National War Labour Board.

(Sgd.) J. B. METZLER,
Chief Executive Officer.

PIMPLES Try prompt relief this proved way. Great world-wide success! Thousands say, "Splendid!" Buy now!
CUTICURA
SOAP AND OINTMENT

MORE ABOUT—

Losses Mount

(Continued from Page 1)

the Germans had advanced to within 40 miles of Kiev.)

Southwest of Dnepropetrovsk in the Dnieper bend the Russians continued to push their own offensive, capturing several heavily fortified German strongholds and the railway station of Nezabudino.

In the Cherkasy sector, north of Kremenchug and below Kiev, the Russian artillery which had moved across the Dnieper river to a new bridgehead was reported shelling the enemy lines as the Red Army ground steadily through thickly fortified positions on the outskirts of Cherkasy.

In the Rechitsa area of the White Russian front west of Gomel where the Russians are driving toward the pre-war Polish border, the Soviet communique said more than 20 populated places were captured. Guerillas, harrying the Germans from the rear, were said to have disorganized German defences.

MORE ABOUT—

More Canadians

Continued from Page 1

Army lunge west of Agnone were destroying two towns in their path. One was Alfedena, three miles west of a fork in the central road to Rome. Alfedena is on the west branch leading directly to the Italian capital. Gastel Di Sangro is two miles north-east of the fork on the branch leading to the Pescara-Rome highway.

Sunday's announcements showed that the Allied forces swinging forward on the 8th Army's front had taken four towns and shortened the battle line by some 20 miles.

The towns were Agnone, Archi, Castel San Vincenzo and Rocchetta, taken in advances which finally cleared all of the lateral highway from Vasto on the eastern shore to Isernia in the mountains, and placed the British 8th Army face to face with the German Sangro River line.

By driving into Agnone, Gen. Sir Bernard Montgomery's troops wiped out an eight-mile-deep salient the enemy had held in Allied territory. This forward lunge cleared the Vasto-Isernia highway and shortened the line.

MORE ABOUT—

41-Year-Old

Continued from Page 1

low down, struck the tenth rib on the right side and was deflected upward, passing through the right lung and then lodging against the shoulder blade.

Hubert's wife, Elizabeth, 46, maintains that he was in good health and enjoying a cup of tea in the kitchen of his home when she went out to the barn, 25 yards to the northeast to do some chores around eight o'clock Saturday night. There was no one else in the house, the woman stated.

Thought He Had Fallen

"It must have been 20 minutes after when I went back to the house," she said calmly to reporters Sunday morning. "John wasn't in the kitchen. I called him and thought I heard a sound in the bedroom on the west side of the house. I went in and John was lying on the floor near the window with one foot on the window ledge and the other over a chair. He was moaning and I thought that he must have fallen and hurt himself."

"I said to him 'John can you hear me' and he seemed to open just one eye and looked at me. Then he said 'back' several times and closed his eye again. I didn't like the way he looked; his face had gone gray and there seemed to be a rattle in his throat. I waited for a minute or two, hoping that he was only stunned and would come around but when he didn't I realized I must get help. I put a pillow under his head, and started for the home of John Little."

"The window of the bedroom was open when I went in there," Mrs. Hubert said in answer to a question. "I was sure that it had been nailed down. I closed it again before I left."

John Little's house is on the east side of the road, a short distance south and Mrs. Hubert half ran, half walked over there seeking help.

Found Him Dead

"She came to my place about half past eight," the elderly Little said yesterday. "She said that her husband was very sick and she was afraid he was dying and asked me to come over: I knew that Leo Whibbs who lives close to me has a car and I thought I had better get him as he could go for help if it were needed. Whibbs and I went to the house and I went in. Hubert was lying on the floor of the bedroom and was dead when I got there. Whibbs then went and telephoned for the police and a doctor."

"He seemed like a hard-working man," Little said in regard to Hubert. "They had been living in the house since last spring and he had been working steadily at the C.G.E. He used to walk up the road to Nassau every morning and got a ride into work from there."

Married Five Years

Mrs. Hubert said that she was married to her husband five years ago, and that they had come here from Hamilton. Hubert, she said, was born in Guernsey, Channel Islands and had come to Canada when only three years old. So far as she knew there were no other relatives in this country but herself but some members of her husband's family were living in Jersey, another of the Channel Islands. He was a roofer by trade but had worked as a laborer in various parts of the country, living for a long time in Toronto and also in Bancroft and Hamilton.

"I have lived in a good many places myself," said Mrs. Hubert. "I was in the United States for a while and at one time I kept a rooming house in Toronto. We had bad luck in Bancroft and when we came to Peterborough last spring all we had left after paying our fares was one dollar." Mrs. Hubert said she was formerly Elizabeth Robinson and that she was born north of Madoc in Hastings county.

Unable to get a house in town the Huberts rented the old farm-house in which the husband had so mysteriously met his death, from Alex Tate, the present owner of the property. The house is situated on top of a high hill overlooking Thompson's Bay and situated on the west side of the road leading directly south from Nassau on the east side of the river. The farm is the old Leahy farm and the house is said to be in the neighborhood of one hundred years old. The Huberts took possession early in May and cultivated a vegetable garden and kept a few hens, and ducks, a cow and a horse.

Hubert had been employed at the C.G.E. from April last until Tuesday of last week when he gave up his job. The explantaion offered by the wife was that he wanted to get work closer to where he lived.

Mysterious Angles

The shooting has a number of mysterious angles. According to Mrs. Hubert her husband was sitting in a chair at the north side of the kitchen table when she left the house. Immediately back of where she said he was is a door leading into the north side of the house. There is a door giving access to the house at that side and it is pointed out that it would have been possible for an assailant to enter by that door, quietly open the interior door and shoot Hubert in the back as he sat there. On the other hand if he was shot in the bedroom where he was found, the attacked must have first raised the window because the glass had not been broken. No footprints were to be seen close to that window.

MORE ABOUT—

Polish People

Continued from Page 1

diplomatic relations and on the principle of sovereign equality.

(The Russians severed their relations with the Polish government early this year after the latter had requested and International Red Cross investigation of reports that the Russians had killed thousands of Polish officers near Smolensk.)

2. The position taken by the Russians when they occupy Poland will be considered a test case of the four-power Moscow declaration. It was pointed out that when the Red troops reach Poland, it will be the first time in this war that territory of one member of the United Nations is occupied by another.

3. The Soviet Union should guarantee administration of liberated territories by the Polish Government in London.

4. If such an agreement is not reached, the Poles anticipate an attempt to Sovietize Poland through the union of Polish patriots, headed by Wanda Wasilewska in Moscow, or deportation to Russia of underground leaders.

MORE ABOUT—

Petain's Stand

Continued from Page 1

Saturday said that a woman's voice announcing that "Marshal Petain has resigned" was heard on the Vichy radio.

Out of the conflicting welter of rumors from Vichy, the report of an open break between Petain and Laval, his German- supported Chief of Government, appeared to be substantiated. The Vichy radio Saturday sounded a burst of reports on the old marshal. The emphasis of every broadcast was to try to give a rosy account of what is happening in Vichy.

A recording of a voice, purportedly that of Petain himself, was broadcast. This broadcast was designed to picture the marshal as laughing off reports that he is ill.

Vichy allowed mention of new pledges of loyalty to the Chief of State—possibly indicating that the Germans and the Laval collaborators had squelched any move that Petain might have tried to break away on his own.

Swiss reports, without confirmation, persisted that Petain was under house arrest. French politicians in Switzerland said they were certain Petain had not yet actually put his resignation into force, but hoped by threatening it to bring about a showdown.

OBITUARY

ALBERT ALEXANDER SPIERS

The death occurred in Nicholls hospital on Saturday night of Albert Alexander Spiers of Lang. Mr. Spiers had been in failing health for some time but his sudden passing was a great shock to his friends.

Born in Otonabee 64 years ago he resided all his life in that township and was the son of the late William Spiers and Janet Repath.

He leaves to mourn his loss his sorrowing wife, two sons and one daughter, Victor of Simcoe and Spr. John Spiers overseas and Mrs. Roy Grimmie of Peterborough; also two brothers and two sisters, Nelson of Lang and Andrew of Lakefield, Mrs. Roy Kempt of Otonabee and Miss Margaret Spiers of Toronto.

The funeral will be held on Tuesday at 2:30 p.m. from the family residence in Lang with interment in the Keene cemetery. Rev. George Murray of Keene United Church will officiate.

Mayor Honored

HAMILTON, Nov. 22.— (CP).—Mayor William H. Morrison, retiring after an eight-year mayoralty of the city, last night was honored by a capacity congregation at Centenary United church. Premier Drew was to have been the principal speaker but was prevented by illness from attending the service.

Euchre, Dance Held In Fraserville Hall

FRASERVILLE, Nov. 22 (ENS)—In the Fraserville Orange Hall on Friday night a euchre and dance was sponsored by the Service Club. There was a fine attendance, with eight tables of euchre being played. Prizes going to Miss Jean Holden, ladies first, Mr. Roy Beeler of Peterborough, gents first. Consolation prizes going to Mrs. A. Moore and Mr. Harry Seabrooke. Lucky chair prize went to Mrs. A. Moore. Lunch was served and dancing enjoyed, with music by the Bailieboro Sod Busters. About twelve dollars was realized from the event.

Valuable Man

TORONTO, Nov. 22 — (CP).—Henry Borden, Toronto lawyer whose duties as dollar-a-year man in Ottawa increased in four years and two months to the point where he was described as a key figure in the Munitions Department, is back in Toronto and he plans to go back to his private business today. He says his reasons for leaving Ottawa are "purely personal."

Your Rexall Drug Store is mighty glad to issue receipts so that you can enter the Examiner contest and please remember there are no better products made than "Rexall" Prices welcome comparison.
McDERMID & JURY
321 GEORGE ST.
Phone 8801

Help Kidneys If Back Aches
Do you feel older than you are or suffer from Getting Up Nights, Backache, Nervousness, Leg Pains, Rheumatic Pains, Burning, scanty or frequent passages? If so, remember that your Kidneys are vital to your health and that these symptoms may be due to Kidney and Bladder troubles—in such cases Cystex usually gives prompt and joyous relief by helping the Kidneys clean out poisonous excess acids and wastes. You have everything to gain and nothing to lose in trying Cystex. The iron clad money-back agreement assures a refund of your money on return of empty package unless fully satisfied. Don't delay. Get Cystex (Siss-tex) from druggist today. Only 35c.
Cystex Helps Clean Kidneys

Does Your Stomach Rebel After the Meals You Eat?

The bloated, heavy feeling after meals; the empty, sinking, gnawing before meals; the belching of gas and flatulency between meals; the rising and souring of food, all these, and more, fall to the lot of those suffering from stomach trouble.
Burdock Blood Bitters helps to stimulate the sluggish action of the digestive and intestinal system by promoting the flow of the important gastric juices so necessary for the proper digestion of food.
You will find when you take B. B. B. that digestion, assimilation and elimination are greatly improved by its use.
Ask at any drug counter for B. B. B. Price $1.00 a bottle.
The T. Milburn Co., Limited, Toronto, Ont.

"Express Your Thoughts With Flowers"
PETERBOROUGH FLORAL COMPANY
436 Water Phone 6912

Men—It's Smart To Be Thrifty
Suits repaired and re-styled to give more service.
TONY PEPE
CUSTOM TAILOR
Greene Bldg. 181 Charlotte

PAYNE'S
"Unrivalled Prescription Service"
DRUG STORE
362 George
Phone 8643

Orange Blossom Diamonds
The diamond of her choice
M. E. Knox
JEWELLER
388 George Phone 7252

Sore, Chapped Lips Prevented
Roughness Quickly Relieved
Sore, chapped lips make life miserable in cold weather. Painful and unsightly, their cracked, rough surfaces are easily infected. Don't run this risk! Prevent chapping with Lypsyl. Its wonderful emollient action protects the delicate membranes, keeps the lip tissues from becoming dried out by cold, biting winds, so that lips stay smooth and soft in all weather. When lips are already chapped, Lypsyl gives quick relief, seals the wounded membranes against dangerous germs, hastens natural healing. Get Lypsyl at your store today and use it regularly. Sold everywhere in handy stick form.
LYPSYL Natural Red or Invisible White for Men and Women

The Comstock Funeral Home, situated at 305 Water Street, may be used for any of our funerals without extra charge.
"Quality Is Never An Accident"
"It is always the result of high intention, sincere effort, intelligent direction and skilful endeavour"— says a well-known quotation.
Comstock's preferred type of funeral service has been built by consistent following of these principles for many years.
Comstock
Funeral Service
305 WATER STREET
Telephone 4683 at any time

"... ALL MEN ARE EQUAL"
The basis of the people's business
DEMOCRACY is founded on the principle that all men are equal.
Life insurance carries this principle into practice.
In it, regardless of position or of means, each policyholder pays for what he gets and gets what he pays for.
In it the dollars of the poor man get the same trusteeship as the dollars of the rich.

WHEN YOU BUY life insurance you know that you become a co-sharer with others in the partnership benefits your togetherness creates.
You know that your common fund of savings is securely at the call of all those who participate in it, when emergency arises.
You know that through years of wars and depressions, panics and epidemics, life insurance in Canada has never failed to meet its policy obligations promptly and in full.

YOU HAVE SEEN how competition; within the free frame of democracy, has developed strong life insurance companies whose assets are owned by the people they serve.
These companies offer the outstanding modern example of how individual planning and enterprise, under government supervision, can produce the maximum financial benefit for all kinds and classes of people.
It is good citizenship to own LIFE INSURANCE
A message from the Life Insurance Companies in Canada
L-643

The Peterborough Examiner
VOL. LXXXVIII, No. 120 MONDAY, NOVEMBER 22, 1943 PAGE NINE

Main Street Topics

TOOLS ARE STOLEN

Leonard Dunford reported to the police Saturday night that a box of tools that he had left in his car parked behind the Duffus garage had been stolen. The tools were valued at $23.

34TH ANNIVERSARY

The thirty-fourth anniversary of the Church of the Sacred Heart was celebrated Sunday. The evening sermon was preached by Rev. C. J. Carroll, of Norwood. Bishop MacDonald and some of the clergy of neighboring parishes were present.

$73.80 FOR FUND

Receipts at the Peterborough vegetable growers' stand on the market Saturday for the British War Victims' fund were incomplete at $73.80, Herb Doig told The Examiner today. He expects when all the money is in the total will be around $100.

THEY PASSED THE PLATE

A group of Peterborough men who hunt not more than 100 miles from here listened in to the morning service of St. Paul's Presbyterian Church over CHEX a week ago Sunday, and when the offering was being taken during the service they also passed the plate and have turned in the money to the radio fund.

A QUEER IDEA OF FUN

Reginald Reid 634 Park street, is being annoyed by some one who has a queer idea of what constitutes fun. A week ago a negative wrapped in paper was partially pushed through the letter slot in his door and set on fire. Smoke was seen in the house and the incipient blaze was extinguished, Friday night the experiment was repeated and a similar negative was burned in Reid's car, scorching the cushion.

Book Of Remembrance Unveiled In The George Street Church

On Sunday morning an exceptionally large and sympathetic congregation witnessed one of the most impressive and solemn services in the history of George Street United Church, when Lt. Col. Rev. Bruce Hunter, M.C. E.D. dedicated "To the Glory of God, and to those who have paid the supreme sacrifice and to those who are now serving in the armed forces" a beautiful, leather bound book of Remembrance

Assisting in this service, William Hamilton, a veteran of the last war and the father of two sons now on active service, unveiled the book while A. B. Burrows M. M. read the list of casualties from this church. The guest soloist, George Coleman Jr. sang "There is no Death", a beautiful and comforting message to those bereaved.

The names of approximately one hundred and seventy boys and girls who are now serving in His Majesty's forces, were read by Flt. Lt. Lloyd Parnell and was followed by the solo "Absent" by Mr. Coleman, accompanied at the organ by Mrs. Charles Renaud the organist.

Introduced Speaker

The guest preacher, Lt. Col. Rev. Bruce Hunter of Toronto, was introduced and welcomed to the church by Lieut. Leo Copp who spoke of his service for the past four years as Senior Chaplain, as well as serving as Padre in the first world war when he was decorated on the field for valor. Lt. Copp also expressed regret at the absence of the pastor, Rev. Mr. Roberts, through illness.

In his inspiring and optimistic sermon, the preacher chose for his theme, "In the latter days" based upon the words by Micah 4:1 "But in the last days it shall come to pass."

"These words of the Old Testament prophet give us a hopeful vision of the golden age of man.

This was a daring and wonderful vision in the chaos and darkness of Micah's time, to look beyond the clouds and storms of life, the wars and rumors of wars, injustices and inequalities, the sorrows and sufferings brought about by the selfishness of men, to look beyond all this to the day when every individual should have opportunity to develop his own personality, when the will of God will be observed and Peace cover the earth, such a vision was not peculiar to Micah, but the prophets of all ages have been haunted by this dream of a "Golden Age". Twenty-three centuries ago Plato expressed it in his "Republic" and later Thomas Moore in his "Utopia." All dreamers and reformers speak with a thousand tongues telling us that this is only a dark phase through which we are passing.

Something Finer Coming

Even in the gloom we can see flickers of light in the Atlantic Charter, on the Beveridge plans which tell us that we will emerge into something finer and better.

"We too, must take our stand with these prophets of old and lift up our eyes to the mountain of hope."

The preacher pointd out the essential characteristics of the golden age which is first of all a spiritual Kingdom.

Secondly it will be a time of construction. In the past four years billions of dollars have been spent for destruction, while we realize there is no other way and that they must persevere in the war effort yet, is there nothing more pagan than to spend money and life in such a way."

"If we could have devoted this entire amount of money to sending the Gospel of Christ, what a transformation it would have made in the world.

In the second place we must have courage of which there two kinds one shown on the battle field in such a fine way today, the other unseen and unheralded such as shown by mothers and wives who have lost loved ones. Above all, we must have absolute dependence upon God. All great leaders today—Churchill, Roosevelt, Halifax, Eden exort people to prayer. Do you and I really pray for Victory and Peace not in public, but in private? For more things are wrought by prayer than this world dreams of."

The music fo the day was under the direction of C. Renaud, choir leader and included the beautiful anthem "The Lords Prayer", while the arrangements for the general service was in charge of Miss Mary Elliott and her committee.

Flowers on the altar were placed in memory of the late Mr. Wm. R. Corner and daughter Caroline, by Mrs. Corner and family.

Veterans and service men acted as ushers for this unique service in honor of the boys and girls of George Street United church who are in Army, Navy and Air Forces.

Havelock Man's Leg Shattered

With his right leg shattered as the result of the accidental discharge of a high-powered rifle, Nelson Wellman, well known Havelock garage proprietor is in St. Joseph's Hospital in a serious condition.

The accident happened while Wellman was on a deer-hunting trip near Twin Lakes in Methuen township. Friday afternoon as Wellman and a hunting companion, a Toronto man named Goddard, were having the last hunt of the season, Goddard's gun accidentally was discharged as the two men were walking in the bush and the bullet struck Wellman who was in the lead.

It ripped into his right leg just below the hip and then went down shattering the main leg bone and finally stopping just above the knee. The bullet is .44 calibre and has not yet been removed.

The wives of the two men were at the camp and they and Goddard made an improvised litter of coats and poles and carried the injured man more than a mile through the woods to the party's truck and he was driven into Havelock. Afterward he was removed to St. Joseph's Hospital here by ambulance.

Miners Get Increase

EDMONTON, Nov. 22 — (CP).—More than 8,500 miners in Alberta and British Columbia will receive increases of $1-a-day and a two weeks annual vacation with pay if the recommendation of the O'Connor Royal Commission is accepted, it was learned here last night. The miners will vote to accept or reject the increase.

More Canadians Arrive In Italy

By ROSS MUNRO
Canadian Press War Correspondent

LONDON, Nov. 22 (CP Cable)—Arrival of a large new "number" of Canadians in Italy was frontpage news for London's afternoon newspapers today with the Evening Standard giving the brief announcement a five-column line.

(The announcement was made in one sentence of today's Allied communique from Algiers, which said: "Among the troops who have recently arrived in Italy is a large number of Canadians.")

Details about the contingent are lacking here and military authorities declined to make any comment or elaborate in any degree the Algiers announcement.

Speculative stories about the possible composition of the new Canadian force were stopped by censorship as well as any conjecture regarding it.

The news came as a surprise to most Canadian Army personnel here for large-scale moves are naturally shrouded in deep security precautions.

However there had been conjecture ever since the Canadian Sicilian campaign, among Canadians both in Italy and here, that Canadian reinforcements might join the Canadian force fighting with the 8th Army in Italy.

Lt.-Gen. A. G. L. McNaughton, commander of the Canadian Army overseas, remarked in an interview in Sicily in August that the performance of the Canadian 1st Division in Sicily had shown that the Canadian army could operate effectively "in whole or in part" in co-operation with British or American forces.

The fact that this large contingent has gone to Italy may mean a considerable Canadian force is going to be built up for the tough campaign facing the Allies there.

During the Sicilian campaign the 1st Division, then commanded by Maj.-Gen. Guy Simonds of Kingston, Ont., and the Canadian 1st Army Tank Brigade proved their battle skill and Allied commanders were highly pleased. After that campaign Gen. Sir Bernard Montgomery said he would like to see more Canadians in his British 8th Army.

It appears that Canadian hospital units were probably included in the contingent in the light of a story by Douglas Amaron, Canadian Press war correspondent now in Italy, who told Nov. 16 of the torpedoing in the Mediterranean of a ship in which, among other passengers there were 99 Canadian nurses, all of whom were rescued.

Addition of new hospitals to a theatre is generally significant and indicates in most cases that new fighting formations are going into the field.

$65,000 Total Passed By Fund Today

On December 5, the Peterborough and District British War Victims' Fund will mark the 3rd anniversary of its first appeal on behalf of the sufferers from air raids over Britain, since which time, not one business day has passed without money being credited to the account for the fund, or the appearance of this article on its behalf.

On this basis, the writer ventures to hazard the belief that few, if any, similar funds operated on the same basis in the name of a city and its immediate district, can point to an achievement more worthy of commendation than this, which will stand as an everlasting tribute to those citizens who have supported this humanitarian effort on behalf of the war, and incidentally reflects credit to all who live within the territory covered by the fund's operations.

In a little less than three years' work, with steady perseverance the fund on a regular monthly basis of $65,069.89, which approximates an average of $22,000.00 for each year, and that is fairly close to an average of $2,000.00 for each month of that period.

Legion Total $1,697.30.

Among all those who have supported the fund, one of the most outstanding groups is the Peterborough Branch No. 52 of the Canadian Legion, who have supported the fund o na regular monthly basis ever since it began operations, which is one of the reasons why it stands at the high mark of third in the records of the fund as regards total donations given.

All during this period this group has been under the leadership of G. Gimblett as president, and G. G. Torrance as secretary-treasurer, who have undoubtedly enhanced the reputation of their membership by rolling up the splendid total of $1,697.30 now given to the fund, with the contribution of $70.67 appearing in their name today, which is the donation responsible for putting the fund over the latest thousand dollar mark.

This has been made possible through the loyal work of a number of the active members, who give of their time and services at the operation of their bingo games on Wednesday night, which are conducted in the interests of their own welfare work, from the proceeds of which this money has been raised.

One nice personal contribution of $10.00 from Ernest Cook is recorded today, marking a repeat of help given about the same time in previous years, this taking its place in the special donations for Christmas, and thus carrying his personal help to give some cheer to the boys and girls at that time who have been bombed out of their homes through enemy attacks from the air.

Caban Draw Totals $175.

Yet another $2.50 is recorded from the draw for seven prizes donated and sponsored by Victor Caban, Sr., to honor the memory of his son, Victor, Jr., who gave his life on the battlefields of Sicily. This now makes a splendid total of $175.00 from this one effort alone.

Previously acknowledged	$64,986.72
Branch 52, Canadian Legion, per G. Gimbett and G. G. Torrance	70.67
Ernest Cook	10.00
Further proceeds of draw on seven prizes donated and sponsored by Victor Caban, Sr.	2.50
Total to-date	$65,069.89

STAR ENTERTAINS—A Flying Fortress tail-gunner and his dog, back on leave from the U.S. 8th Air Force, are guests of Paulette Goddard in Hollywood. The soldier is Sergt. Harold Rogers and his dog is "Mister," who has been on 10 raids over German-occupied Europe with his gunner master. "Mister" is half chow, half shepherd. He has his own gas-mask designed by Sergt. Rogers.

$132,399.65 Paid In Cobourg Taxes

COBOURG, Nov. 22 (ENS) —Tax collections have been coming in very satisfactorily, tax collector E. A. Hircock reports. The total roll for 1943 is $145,876.54. Up to November 15, $11,611.10 of the instalment has been paid, or a total of $132,379.65 of the current roll. Arrears of $11,977.61 have been collected and the balance of the current roll is $13,496.89. As arrears can be included in the year's levy total, almost 100% of the levy has been collected, the balance being $1,510.28.

Eleven Deer Bagged By W. M. Lang Party

A total of 11 deer was the bag of the hunt club which made its headquarters at Herb. Cochrane's lodge on Lake Ketchecum about 40 miles north of Peterborough. The captain of the club was W. M. Lang, and the other members were A. L Killaly, W. C. Ackerman, R. Hayden, I. Lillico, C. G. Collins, J. G Wharry, Herb Bradburn, Dr. A. Williker, J. E. Keyes, Gerald Wood and Alex Willis. The hides of the deer are to be given to Jopling's for the men of Peterborough Corvette.

Sacrificed Life

BRIGHTON, Ont., Nov. 22.—(CP).—Mrs. Norval Kenney, 45, was killed Saturday when, eyewitnesses said, she stumbled into the side of a Canadian Pacific railway train after pushing two children to safety.

Coincidence

RENSSELAER, N.Y., Nov. 22. — (CP). — Christopher Columbus, whose selective service order number is 1492, registered with the Red Cross here Saturday for a blood donation.

Co-Op To Operate Grain Elevator

CAMPBELLFORD, Nov. 22 (ENS) —The grain elevator which has been unused here for a number of years will spring into life in January when the Campbellford Co-op takes over its operation. Re-opening of the elevator formed the principal topic at a meeting of members here Friday evening. Organized here two years ago by a dozen farmers the Co-op has now grown to a membership of eighty and has been handling feed grains since its inception. Main purpose the elevators will serve, is to facilitate the handling of large quantities of Western feed grain.

Patton Reprimanded Commentator Claims

WASHINGTON, Nov. 22.—(AP). —Drew Pearson, radio commentator, said last night that Lt.-Gen. George S. Patton had been "severely reprimanded" by Gen. Dwight D. Eisenhower and expressed the opinion that Patton will not "be used in combat any more."

Pearson gave his account on the Blue Network in explaining what he termed the mystery surrounding the whereabouts of Patton, commander of the 7th Army in the invasion of Sicily. Eisenhower, as commander of Allied forces in the Mediterranean theatre, is Patton's superior.

The War Department said it had no information and no comment on the report.

Detailing his dispatch as Algiers, where Allied Headquarters is located, Pearson said Eisenhouser's reprimand followed an altercation involving Patton, a shell-shocked soldier in a Sicilian hospital and the medical officer commanding the hospital. Pearson said the argument started when Patton ordered the soldier from bed and the medical officer intervened.

Musical Presented In Roseneath Church

ROSENEATH, Nov. 22 (ENS) — The musicale presented on Friday night in the United church, consisting of piano and vocal selections, provided an evening of enjoyment for those who have an appreciation for the better type of music.

The affair was sponsored by the United church choir under the direction of Miss Margaret Atkinson, A.T.C.M., leader and organist. Miss Atkinson's piano pupils contributed largely to the program.

Miss Myrtle Hardy, A.T.C.M., L.C.C.M., was the guest artist, playing with Miss Atkinson in two duets, "The Fairy Queen" and "In a Chinese Temple Garden."

School For Jews

TORONTO, Nov. 22.—(CP).—Proposed establishment in Ontario of a training school for Jews who wish to take up agriculture was announced here yesterday at a conference of the Toronto organization for rehabilitation, through trades and training.

Whistle Saved Life Of Sailor

An employee of the Canadian General Electric Company in Peterborough prior to his enlistment in the Canadian Navy, Able Seaman Milton Whymark credits to the whistle on his life belt his rescue at sea after he leaped overboard to miss a swinging sea-boat in rough and foggy weather.

This chapter in the routine of the corvette Cobalt was told to Phyllis Griffiths of the Toronto Telegram in an interview with some of the officers and men on their return from convoy duty to an Eastern Canadian port.

A.B. Whymark said: "Had to jump overboard to avoid being pinned by a swinging boat. It was mid-afternoon, but a thick fog enshrouded everything and the Atlantic was very rough."

"We'd never have found him but for the whistle attached to his life belt," said the skipper, Lieut. Denys Heward. "There's a whistle on every belt, and we all wear life belts when we are at sea."

Whymark kept blowing his whistle and was soon located, in a fog so thick "you could hardly see your hand a foot in front of your face." The rescued seaman said to the reporter: "The guy who thought of putting whistles on life belts is tops with me. I was in the water maybe half an hour, long enough to find out it was darned cold; but I sure was lucky."

Girl Confesses Killing Stepfather

MELBOURNE, Ark., Nov. 22 (AP) —Mary Durant, 21, was called to trial today in connection with the slaying of her stepfather, Charles W. Durant, 43, whose body was unearthed by a dog in the yard of their former home at Calico Rok last April 4.

The girl was apprehended last month by Federal Agents at Shelbyville Tenn., and since has been in jail here without bail on a first degree murder charge.

Sheriff J. A. Rodman announced after the girl's return to Arkansas that she confessed the slaying, saying her stepfather had abused her since she was 12.

The sheriff said she related she obtained a .22-calibre rifle, shot Durant while he slept last Dec. 4, buried him that night in the yard. and lived alone in the house for three weeks before departing.

Want Reports

TORONTO, Nov. 22—(CP)— The United Church of Canada announced last night its Board of Evangelism and Social Service has passed a resolution urging publication of the majority and minority reports of the National War Labor Board.

7 Fliers Die

EPHRATA, Wash., Nov. 22—(AP) —Seven U.S. Army airmen were killed Saturday night in the crash of a four-engined bomber near Wilson Creek, Wash., the public relations office announced Saturday.

Lonergan Pleads To Murder Count

NEW YORK, Nov. 22.—(AP). — Wayne Lonergan, 26 year old R.C. A.F. aircraftman, pleaded not guilty to-day to an indictment charging him with first degree murder in the slaying of his wife, Patricia, a month ago.

The plea, routine because a defendant may not plead guilty to first degree murder, was taken speedily before Judge George L. Donnellan. Lonergan's counsel saught and received 10 days in which to file motions. Assistant District Attorney Jacob Grumet said outside the rourt room that he hoped to bring Lonergan to trial "some time in January."

The Canadian airman was taken into custody in Toronto soon after his wife's body had been found, strangled and beaten, in her apartment. The District Attorney's office said Lonergan confessed the crime.

Restaurants Are Forced To Lock Doors

Some of Peterborough's restaurants had to lock their doors Saturday night to regulate the business that crowded about their tables and left a line-up outside trying to get in. Some of the customers were pleasantly jingled, just a wartime Saturday night custom.

According to Karl H. Von Wiegand, dean of American war correspondents, alcoholic drinks in Japan have been reduced until they are practically non-existent.

And as for food, this is the Wiegand statement: "Economy in food and self-deprivation is being raised by some Japanese almost to a religious fervor as part of the national sacrifices in order that Japan shall win through....The wife of a Swedish business man, many years resident of Tokyo, told me she could not ask her Japanese maids to buy anything in the black market because they would consider it a serious offence against the Emperor.

"Both rich and poor eat the same specific ration which to us would me a semi-starvation diet, wear the same standardized clothes, shoes and 'geta' clogs. The nation is fed scientifically on the basis of bodily requirement for strength and health, but in which the individual taste or desire is ignored or has almost been eliminated."

The Saturday night scene in Peterborough follows what seems to be an establishing custom. In the early evening the restaurants are comparatively vacant. Young folks are off to theatres, dance spots or parties, but they begin to emerge again under the bright lights around 11 o'clock, and the eateries bulge by midnight. The several all-night stands are kept fairly busy until along about four or five (in the morning). Possibly it "is adding to the war effort," only different from the way of the funny Japs.

Dr. Herbert Sullivan Awarded Fellowship

Dr. Herbert Sullivan of Hamilton, grandson of the late Mr. and Mrs. John C. Sullivan of Ashburnham, was recently awarded a Fellowship of the Royal College of Surgeons in Canada, the highest degree in Canadian surgery. He was one of only four Canadians who succeeded in passing the exacting series of examinations.

Dr. Sullivan is a son of Dr. and Mrs. Herbert J. Sullivan of Hamilton. His father received his Collegiate education in Peterborough, during the principalship of the late Cortez Fessenden. The son attended Cathedral High School in Hamilton and went on to McMaster University and then to the University of Toronto, graduating in 1939.

The young Hamilton doctor is a nephew of Mrs. (Dr.) F. P. McNulty of this city.

Man Be Turned Over To Army Authorities

Pleading guilty to a charge of having failed to notify the divisional registrar of a change in his address, Martin James Coughlin, 25, was sentenced by Magistrate O. A. Langley, K.C., to two days' imprisonment and an order was issued by the court that the accused should be handed over to the R.C.M.P. at the expiration of that time to be transferred to the military authorities at Toronto.

Magistrate Langley was about to order that Coughlin be handed over forthwith, but Corp. Karl Lockwood of the R.C.M.P. said that the army authorities would not receive a man after 1 o'clock in the afternoon, and asked that Coughlin should be held in custody so that he could be picked up tomorrow morning in ample time to reach Toronto before the dead line.

"They keep better hours than the bankers," commented Hon. G. N. Gordon, K.C., who defended Coughlin.

OBITUARY

MRS. WM. L. BRIOUX

The funeral of Ada Guerin, wife of William L. Brioux, 27 Wilgar Road, Toronto, and formerly of Peterborough, took place in Toronto Saturday morning from the family residence to the Church of Our Lady of Sorrows and Mount Hope cemetery.

Mrs. Brioux was a daughter of the late Adolphus Guerin of Peterborough, attended the Lake Street school, and lived here for years. Mrs. John Gibson of Crescent street, is a sister of the deceased. Mrs. Brioux is survived also by her husband, three sons, Uleric, Gontran and Private Prosper Guerin, and Mrs. R. Morin (Virginia.)

War—4 Years Ago

By The Canadian Press

NOV. 22, 1939 — United States and Canada border towns prepare for transfer of warplanes bought by Britain. Nazis promised swift retaliation against Britain's unrestricted blockade of German sea-borne trade. Forty missing after Destroyer Gypsy hit mine and was beached.

OUR GOOD NEIGHBORS—United States Vice-President Henry A. Wallace is shown congratulating Wendell Willkie (LEFT), at the conclusion of the latter's speech before the twelfth annual New York Herald-Tribune forum in the Waldorf Astoria, New York. Willkie's topic was "the next step toward the world we want." The Vice-President discussed "the world we want."

Robert H. Hunter, Veteran Grocer, Passes Away In His 83rd Year

Another of the elders of Peterborough's retail business is gone from George Street in the death of Robert Henry Hunter, grocer, at his home early this morning in his eighty-third year.

Born in Verulam township, Victoria county, Mr. Hunter came from Bobcaygeon to Peterborough fifty-four years ago and established the grocery business which has borne his name near the corner of George and Brock streets down through the years before the chain stores thinned the ranks of grocerydom of all but its stoutest hearts and most enterprising salesmen.

R. H. Hunter simply refused to lock his doors and clear out before the powerful intruders who were cutting such a wide swath in retailing from one end of the country to the other. Few of the older independent grocers were able to stand up against the newer and smarter methods of the powerful organizations which were able to emphasize price inducements and present their wares in more attractive premises than the trade had ever conceived.

One of the survivors of this intensified competition during the last twenty-five years was R. H. Hunter, of Peterborough. He was educated at Lindsay Public and High schools. He adhered to the soundest business principles throughout his long and honorable career, and his name became a synonym of integrity and good faith.

His keen interest in world affairs remained undiminished up to the time of his recent brief illness.

Mr. Hunter is survived by his wife and three sons: Robert Bruce Hunter, Dominion Bank manager, Toronto; Donald H. Hunter, of Peterborough, who was associated with his father; Herman J. Hunter, principal of the Duke of Kent School, Toronto; and three daughters, Mrs. J. W. Watson and Miss Alberta E. Hunter, of Peterborough, and Mrs. A. R. Warner, of Lindsay.

The funeral of Mr. Hunter will take place Wednesday at 2 p.m. from the family residence, 548 George street, to the Little Lake Cemetery. The service will be conducted by Rev. Dr. J. D. Smart of St. Paul's Presbyterian Church, of which the decased was a member.

18-Year-Old Had Liquor Permit

Eighteen-year-old Keith Lasby pleaded guilty in police court this morning to illegal possession of a liquor permit and was fined $20 and $2.50 costs by Magistrate O. A. Langley, K.C., with the alternative of 15 days in jail.

"Did you use the liquor yourself"? asked the Magistrate. "I didn't have a chance" replied the accused.

"Is there any suspicion that he was buying for bootleggers" the court asked, and Inspector J. F. Reid said that he did not think so.

Strang Named

LONDON, Nov. 22—(AP)—William Strang was named British representative and Feodor Gusev was appointed Soviet representative last night on the United Nations European Advisory Commission which was established at the tripower Moscow conference. The United States delegate has yet to be announced.

Want More Money

TORONTO, Nov. 22 — (CP). — A total primary load of 2,242,997 horse-power was supplied by the Hydro-Electric Power Commission of Ontario in October, a 3.5 per cent increase compared with October, 1942, the Commission announced last night.

HOW YOU CAN GET A $500 LOAN
IF YOU CAN PAY BACK $46.73 A MONTH

Household Finance reduces rate on all loans over $300— Read how you can borrow without endorsers and at reasonable cost.

CHARGES on Household Finance loans over $300 have just been reduced. Now you can borrow $350, $400 or $500 at our new rate of 2% per month on that part of a balance not exceeding $300 and 1% per month on that part of a balance in excess of $300. More and more people are using Household Finance service. Increased business has reduced our operating costs. So that customers may share in the savings we have cut our rate.

Payments to fit your income

If you have a serious money problem, don't hesitate to come to Household for the cash you need. We require no endorsers or guarantors. Loans are made largely on character and earning ability.

Just tell us how much you need and how you prefer to repay. The simple arrangements for your loan can be quickly made. We have many payment plans so that you may choose one that fits your own income and situation. The monthly payments shown below include principal and interest and repay loans in full. We have no hidden charges of any kind. Notice that charges are made only for the actual time you have the money. So the sooner you repay the less your loan costs.

Money to solve your problem

You may borrow at Household to pay old debts, get medical or dental service, help a relative, keep insurance in force—for almost any reason. If a loan can help you, phone, write or visit Household Finance.

FIND HERE THE CASH LOAN YOU NEED

	CHOOSE YOUR MONTHLY PAYMENT HERE						
	2 payments	4 payments	6 payments	8 payments	10 payments	12 payments	15 payments
$ 25	$12.88	$ 6.57	$ 4.46	$ 3.41	$ 2.78	$ 2.36	
50	25.75	13.13	8.93	6.83	5.57	4.73	
75	38.63	19.70	13.39	10.24	8.35	7.09	
100	51.50	26.26	17.85	13.65	11.13	9.46	$ 7.78
125	64.38	32.83	22.32	17.06	13.92	11.82	9.73
150	77.26	39.39	26.78	20.48	16.70	14.18	11.67
200	103.01	52.52	35.71	27.30	22.27	18.91	15.57
300	154.51	78.79	53.56	40.95	33.40	28.37	23.35
400	205.51	104.79	71.17	54.39	44.33	37.63	30.94
500	256.51	130.60	88.64	67.68	55.10	46.73	38.36

WE GUARANTEE that these payments will repay loans in full, if payments are made on schedule. The loan will cost less if payments are made ahead of schedule. Payments include Household's charge of 2% per month on loan balances of $300 or less and 1% per month on that part of a balance in excess of $300.

HOUSEHOLD FINANCE
Corporation of Canada
ESTABLISHED IN CANADA 1928
Canada's largest personal loan company with 23 offices in 19 cities
M. E. Holt, Manager
Second Floor, Lansfield Block, 177 Charlotte St., Opposite Loblaws
PETERBOROUGH, ONT. Phone 5841

The Examiner

CLASSIFIED ADVERTISING RATES:

Cash with order, 1½ per word per insertion; 35c minimum for first insertion—45c minimum with box number

If paid within five days, 2c per word per insertion

After five days, 2½ per word per insertion

Refunds must be claimed within thirty days

The names and addresses of boxholders are confidential, and cannot be given under any circumstances.

THE PETERBOROUGH EXAMINER reserves the right to classify, edit or reject any classified advertising copy. Read your ad at the first insertion. The Examiner will not be responsible for more than one incorrect insertion. Copy accepted up to 1 p.m. each day for insertion the same day, except Saturdays, when copy must reach the Examiner before 10 a.m.

Birth Notice	.75
Card of Thanks	.75
Engagement Notice	.75
Marriage Notice	.75
Death Notice	.75
In Memoriam	.75

The above charge is for 50 words—over 50 words 3c per word is charged

Coming Events — First insertion 20 words or less, minimum charge 50c. Subsequent consecutive insertions 40c per insertion. Over 20 words, 2c per extra word per insertion

TELEPHONE 4641

Births Marriages Deaths

In Memoriam · Cards of Thanks

BIRTHS

WISMER — Tpr. and Mrs. Lloyd Wismer (nee Isabel Faux) are happy to announce the birth of their son, (Harry Lloyd) at the Nicholls Hospital, on Saturday, November 20, 1943.

CARTER — Pte. and Mrs. Donald Carter (nee Jean Fowler) wish to announce the birth of their baby girl (Brenda Mae) in St. Joseph's Hospital, on Monday, November 22, 1943. Father serving overseas.

LILLOW — To Mr. and Mrs. Laverne Lillow, at Saint Joseph's Hospital, on Friday, November 19, 1943, a son (Daniel Brian).

ENGAGEMENTS

The engagement is announced of Mary, daughter of Mr. and Mrs. Martin Roche, Peterborough, to Lieutenant John Joseph Quinlan, R.C.A.M.C., son of Dr. and Mrs. Peter Quinlan, of Stratford.

The engagement is announced of Edna Louise, eldest daughter of Mr. and Mrs. Edward Simmons, to L/Cpl. Vincent Jeremiah Corkery, only son of Mr. John Corkery and the late Mrs. Corkery.

Mrs. Annie Fee of Peterborough announces the engagement of her daughter Irene Gladys, Reg. Nurse of Listowel, to Walter Riddell only son of Mr. and Mrs. Walter Riddell of Hamilton. The wedding to take place quietly on November 27 at Listowel.

MARRIED

McCLOY-WINDSOR — Mr. and Mrs. Archie Windsor, River Road, Peterborough, wish to announce the marriage of their daughter Wren Blanche Windsor, to Dennis C. McCloy, R.C.N. son of Mr. and Mrs. John McCloy of Kenistion, Saskatchewan. The marriage took place August 6, 1943, Rev. Clement Mitchell of 100½ Preston Street, Halifax, Nova Scotia, officiating.

CUTTING-WESTBYE — On Saturday, November 20, 1943, by Dr. George S. Easton, Trinity United Church, Olga Louise, daughter of Mrs. Westbye and the late Peter P. Westbye to Roy Harlow Cutting, A.U.S., son of Mr. and Mrs. Roy E. Cutting, Amherst, Mass.

DIED

SPIERS, Albert Alexander — Of Lang, on Saturday night November 20, 1943, aged 64.

Funeral on Tuesday, November 23 at 2:30 p.m., from the family residence in Lang with interment in Keene Cemetery.

HOGG, Mrs. George—In Asphodel Township on Sunday, November 21 1943, Margaret Jane Crumbie, beloved wife of the late George Hogg in her 74th year.

Resting at his late residence, Hastings Road, Asphodel Township. Funeral service at the Norwood United Church on Tuesday, November 23, 1943, at 2 p.m. Interment, Westwood Cemetery.

Kindly omit flowers.

HUNTER, R. H. — At the family residence, 548 George Street, early Monday morning, November 22, 1943, Robert Henry Hunter (grocer) in his 83rd year, beloved husband of Mary Ann McGregor and dear father of Robert B., and H. J. Hunter of Toronto and Donald H., of this city, Mrs. J. W. Watson, (Florence) and Miss Alberta E. Hunter of this city and Mrs. A. R. Warner (Gladys) of Lindsay, Ontario.

Resting at the family residence for service on Wednesday at two o'clock with Dr. J. D. Smart of St. Paul's Presbyterian Church officiating. Interment in Riverside Cemetery, Lindsay.

IN MEMORIAM

ROBINSON—In loving memory of my dear husband Josh. Robinson, who passed away, November 22, 1942.

Nothing can ever take away,
The love a heart holds dear,
Fond memories linger every day
Remembrance keeps him near
— Always remembered by wife and daughters.

In Memoriam Verses

A booklet from which In Memoriam verses may be selected is available at the Advertising counter of The Examiner. Telephone Classified Dept. 4641

Births, Deaths, Etc.

(Continued from Preceding Col.)

IN MEMORIAM

LANE—In loving memory of our dear mother, Mrs. Daniel Lane, who died, November 22, 1918.

A wonderful mother, woman and
A wonderful Mother, Woman and Aid,
One who was better God never made,
A Wonderful Worker, Loyal and True
One in a million that Mother was you.
— Lovingly remembered by her husband, daughter Ethel, and three sons, Walter, Percy and Russell.

CARDS OF THANKS

The family of the late Mrs. Arthur Armstrong wish to convey their sincere thanks and appreciation to the doctor and the ministers, also their many good friends and neighbors for their kindness to them during their recent sad bereavement.

J. A. Crowe, Warsaw, who has operated a public commercial trucking business for the past 12 years desires to thank his customers for their patronage, and solicits the continuation of custom for his successor, George Webster, R.R. 1, Warsaw.

The Tully family wishes to thank all their neighbors, and friends for their many expressions of sympathy, during the recent bereavement of their mother. Also thanks to attending clergy.

Mrs. Michael Towns and family of Alnwick Township would like to take this opportunity to express sincere thanks to everyone who helped so generously in their recent trouble especially Gordon Parker, Edward Brown, Fanning Brothers, James Gibson, Herbert Baxter, James Webb and John Gibson, Senior.

FLORISTS

TURNBULL'S FLOWERS LIMITED 441 George. Phone 7583—Nights 3257

THE PETERBOROUGH FLORAL CO. Flowers Delicately Arranged For All Occasions. 436 Water. Telephone 6912—Nights 6746

COMING EVENTS

First insertion, 20 words or less, minimum charge 50c. Subsequent consecutive insertions 40c per insertion. All over 20 words 2c per extra word per insertion

WORKERS AND UNEMPLOYED Bingo, tonight, Moose Hall, 8:15 —Prizes: $35.00, chickens, blankets, bed linens, kitchen linens, end tables, comforters, umbrellas, magazine racks, lamps, fancy cushions, chrome ware, cook ware, silver ware, and other good prizes. 13th game will award choice of silver tea service, satin reversible bed comforter, 32-piece luncheon set or chenille bed spread. Admission—25 cents or three cards 35 cents.

SOCIAL EVENING K OF C Hall, Simcoe street Tuesday Thirty games. Special prizes Come and bring your friends for an enjoyable evening.

OTONABEE CHAPTER, I. O. D. E. Bridge on Wednesday evening, November 24, in the Y. W. C. A. Prizes and Refresments. Proceeds War Work.

PRINCE OF WALES HOME AND School Association, Open School, Wednesday afternoon, November 24th, from 2:30 o'clock. Tea served in upper hall at four o'clock.

DANCE, WARSAW TOWN HALL, Wednesday, November 24. Proceeds to buy cigarettes for boys overseas. Fife's Orchestra. Admission 25 cents.

SALE OF WORK AT ORANGE Hall on Tuesday, November 23, at 3:30 p.m. Children's New and Used Clothing, Home - made Cooking, Afternoon Tea.

PERSONALS

FULLER SALESMAN F. DAWE, 451 Water. Telephone 4789.

BABY SCALES FOR RENT, 50c WEEKLY. Miller's Drug Store. Dial 8734.

RAWLEIGH'S PRODUCTS. 360 SIMCOE. Telephone 3055.

SLENDOR TABLETS' - HARMLESS and effective Two weeks supply $1 00 At Elliott's McDermid & Jury and Payne's Drug Stores

FULLER BRUSH PRODUCTS J Wright, 580 Bolivar. Telephone 8502

LOOK AS YOUNG AS YOUR HAIR looks — "ANGELIQUE GREY HAIR RESTORER" brings back the natural color and youthful lustre to your hair $1 00 at Elliott's, McDermid & Jury, Payne's, and Tamblyn's Drug Stores

FULLER BRUSHES ALWAYS ON hand Salesman F C. Dawe, Telephone 4789. 451 Water.

Custom Tailoring

DOES YOUR COAT OR SUIT NEED Altering? Have it done now Tony Pepe, Greene Building. Dial 4295.

Piano Tuning

WILLIAM POTTER, PIANO TUNING (Formerly Heintzman). Dial 9462.

PIANO TUNING AND REPAIRING — Fred Walker, Heintzman & Company, Toronto. Mail orders to CHEX or Telephone 9496.

3a Hairdressers 3a

EXTRA SPECIAL — REGULAR $7.50 Oil Permanents for $5.00. Regular $6.00 for $4.50. Regular $5.00 for $4.00. Miss Reid's, 416 Water Street. Dial 4431.

PARIS BEAUTY SALON — SPECIAL Permanents $1.95, includes Shampoo, Finger Wave, Testing and Individual Cut Telephone 5311. 184 Hunter W. (opposite Bell Telephone Co.)

MARY MARINO SUGGESTS FOR FINE Dry, Hard-to-curl Hair, one of her better Oil Waves at $7.50. Other Oil Waves from $3.50 up. Dial 8663.

SPECIALS — END PERMANENTS $1.00 up. Oil Permanents $2.50 up. Downer's. Dial 8874.

HOLLYWOOD OIL PERMANENT WAVES Regular $5.00, for $3.50. Rosanne Beauty Salon, Kresge Building. Dial 8837

FOR SALE

4 Miscellaneous 4

COMMODE CHAIR. TELEPHONE 9277.

WHITE TWIN SLEIGH. APPLY MRS. J. F. Strickland, Telephone 5461

BABY'S KIDDIE CAR $1.00, 3-PIECE Baby's Outfit (Turquoise, size 2), $2.50. 390 Mark.

VACUUM CLEANER, PRACTICALLY new 286 Braidwood Avenue.

GOLDFISH TANK, BOY'S LEATHER Coat, size 15, Chandelier, Centre Table. 635 Water.

ONE LEATHER WINDBREAKER WITH detachable fur collar, size 36, A1 condition. One Tweed Overcoat, size 37, A1 condition. 435 Rogers, Telephone 6327.

DRESSER. 178 AYLMER

BICYCLE, GUITAR, ALSO ¾ VIOLIN. 576 Rogers.

KITCHEN RANGE, HOT WATER Front, good condition. 7709.

CREAM GO-CART, -5.00. 875 WATER.

SEVEN-TUBE ELECTRIC RADIO. 169 Hunter East.

QUEBEC STOVE, GOOD CONDITION. Apply 467 Rubidge.

DINNER WAGON WITH TRAY, SMALL Dressing Table with Mirror. Telephone 4391.

GATES MADE OF WOOD AND WIRE. Two Fox Kennels, One Post Hole Digger, Fox Wire, different widths and prices. 813 Water.

MANURE. DIAL 9049.

ON DISPLAY AT 536 ROGERS STREET Strong Toys made by Experienced Craftsman, nicely finished, enamelled. Telephone 7327.

TOYS 7327. 536 ROGERS.

The Peterborough Metal Co.
Plumbing and Heating Supplies.
Steel Culverts, Pipe and Fittings, Steel Posts, Barrels, Steel Drums, Radiation, Cement Blocks, Chemical Toilets, Belting, Pulleys, Shafting, Structural Steel, Electric Motors, Iron, Steel, Metals, Wood-Burning Heaters, $10.95
Building Materials. Roofing.

SHOT GUN, DOUBLE 12 GAUGE, Shells 140 Hunter, Barber Shop.

COMBINATION FOLDING COT AND Mattress. Telephone 7749.

HALF-DOZEN CHAIRS. DIAL 9035.

BOY'S WINTER JACKET, SIZE 14, IN good condition. Telephone 7639

BOY'S WINTER OVERCOAT, SIZE 10 Dial 4490.

QUEBEC HEATER. 392 BROCK, AFter Six, Evenings.

YOUTH'S WINTER COAT, SIZE 36. Misses' Wool Dress, size 14. 9084.

CABIN TRAILER, SUITABLE FOR Winter. Apply at 341 Water, after 7 p.m.

THREE-PIECE CHESTERFIELD. 461 McDonnel.

BABY GRAND ELECTRIC IRONER, Electric Clock, Storm Window 37" x 50". Dial 7596.

GIRL'S WHITE SKATES, SIZE 7½, AS new. After 6 p.m., 59 Edgewater Boulevard.

ONE STROLLER, NEW IN SEPTEMber, Telephone 8889 or 603 Stewart Street.

GIRL'S BLACK TUBE SKATES, SIZE 5, and Black Skates, size 7. 514 Cambridge.

BOY'S OVERCOAT, GOOD AS NEW, size 34. Beautiful Red Fox Scarf, practically new. Bargains 583 Aylmer.

7 Livestock and Poultry 7

HEATER 103 RUBIDGE STREET.

SKATES — BOY'S 2, GIRLS 4, MEN'S 6 and 8. Apartment B, 390 George Street.

40 HEAD CATTLE, YEAR-OLDS, Herefords and Durhams. Joe Knight Omemee 50 ring 3

SEVEN-YEAR-OLD HOLSTEIN COW, due to freshen November 26. Percheron Mare, 6 years Dial 4083.

THREE MILK COWS, ALL IN CALF. J. W. Slattery, No. 8, Peterborough.

40 HYBRID PULLETS. DIAL 7074.

ONE HOLSTEIN COW, DUE TO freshen. Dial 6020.

REGISTERED HOLSTEIN BULL, ONE and one-half years. Dial 6066.

DARK RED BULL, FIT FOR SERVICE. Apply 46 ring 3, Omemee.

FOUR-YEAR-OLD COW, ABOUT TO freshen, 2 ring 22, Douro.

ONE HOLSTEIN SPRINGER, 5-YEAR-old. Telephone Keene 12 ring 23.

BROWN DRIVING HORSE AND MAN'S Bicycle, good condition. 2 Leahy's Lane.

CALF TO VEAL. TELEPHONE 8026.

15 GOOD YOUNG OXFORD SHEEP. 2 ing 21, Doudo.

FIFTY PIGS, SIX AND SEVEN WEEKS old Frank Buckham, South Monaghan

OXFORD RAM, REGISTERED. 5 RING 3, Keene.

140 ROCK PULLETS, FOUR MONTHS, and would take Springer Heifer or Good Mare, three to six years old. Edgar Graham, Campbellcroft, Telephone Garden Hill 7 ring 11.

7x Farmer's Needs and Supplies 7x

FARMERS!
Shoe Your Own Horses. Shoes caukheel ready to nail on. Nails supplied.
No. 3, 40c; No. 4, 45c;
No. 5, 50c; No. 6, 55c.
Neverslip Drive Calk Shoes and Calks, all sizes.
Sleighs reshod, new poles, bunks, runners, beams, etc. Neckyokes, singletrees, doubletrees, etc.
CHARLTON BROS.
Wolfe and Rubidge Streets
Telephone 6884

WANTED, DELIVERY HORSE WILliam Smith, Havelock.

8 Real Estate 8

East, 5 Rms, Cottage $2,300
South, 6 Rms, sewer furnace . $2,500
Bethune, 6 Rms, oak fls., very modern $2500
West 6 Rms, oak fls., furnace . $2,800
North, 7 Rms, oak fls., lot 60x160 $3,500
Central, 14 Rms, Double House, sewer $3,800
Sherbrooke, 10 Rms, good Rooming House $3,900
Farm, Smith Township, for City House. Buy, Rent, Sell, Exchange, through J. A. GIBBS, 141 Hunter St. 3843.

MAPLE BUSH, 2¼ MILES EAST OF Millbrook, Telephone 104W4, Millbrook.

FOR SALE, 8-ROOMED HOUSE, IN East City: make a good Duplex. Immediate possession. Write Box 191, Examiner.

FOR SALE

8 Real Estate 8

$3,000—6-Room Bungalow, South.
$3,500—7-Room Brick, Romaine Street.
$3,600—6-Room Brick, Stewart Street.
$3,200—6-Room Brick, Gladstone Ave.
$4,500—6-Room Brick, Rutherford Ave. Oak floors, gumwood trim, open fireplace, garage.
A. E. THOMPSON
C. L. McINTYRE S. H. MITCHELL
Kresge Building. Telephone 7284

S., 4 Rm. Bungalow, Newly Decorated, new furnace. Will sell for .. $1,800 or Exchange for 6-Room House. Immediate possession not necessary.
West Side— Brick Bungalow, like new, 6 Rooms on one floor, extra Kitchen and bath, garage in basement, extra large lot $5,700
Central—Central 6 Room, there-piece bath, easy terms $1,700
O'TOOLE BROS
Real Estate and Insurance
184 Charlotte St. Telephone 9447

Frame 6 Rooms, Furnace, Lights and water $2,000
Brick 5 Rooms, 2-piece bath, garage $2,500
Brick 10 Rooms, hot water heating, central $6,000
50 Acres, Good Buildings, close to City $4,000
Brick 6 Rooms, modern. Vacant $3,880
M. STOREY
374½ George St. Telephone 6573

10 Used Cars 10

1930 COACH, 5 GOOD TIRES, MOTOR in A1 condition, and good heater. Apply 234 Murray, corner Aylmer.

1931 PONTIAC SEDAN, EXCELLENT condition 31 Park North

1929 CHEVROLET COUPE, TIRES AND motor fair condition, $50.00 cash. 696 Victory Crescent (Hatton Property).

1929 OLDSMOBILE SEDAN, FOUR NEW tires, $125. Also Machinist Tool Box and Tools. Telephone 6962.

1941 SPECIAL DELUXE BUICK SEDAN actual mileage 8,000 miles, like new; new car warranty. Harry Tinney, Millbrook 214-14.

1939 DODGE SEDAN, 1936 CHEVROLET Coach, 1936 Ford Coupe, 1931 Chevrolet Coupe. R. Hopkins, Imperial Service Station, Lakefield, Telephone 124.

1932 PLYMOUTH SEDAN, A1 CONDItion, tires good. Apply 265 Sherbrooke, or Telephone 5221, after 5.

1938 DODGE COACH. TELEPHONE 7406, Evenings.

1929 ESSEX. GOOD CONDITION. Telephone 5958.

1935 GRAHAM, GOOD CONDITION. Telephone 6058.

10a Used Trucks 10a

1929 CHEROLET PICK-UP TRUCK, good shape. Gentleman's Bicycle. 856 Water, after 7.

1936 INTERNATIONAL STAKE BODY
Long Wheel Base, Good Condition $600.00. Apply
The Peterborough Metal Co

TO RENT

11 Miscellaneous 11

ELECTROLUX CLEANER, COMPLETE, by Day or Week. 4547.

11x Apartments To Rent 11x

BASEMENT APARTMENT, PARTLY Furnished, fireplace; reasonable. 748 Water. Telephone 9725.

FOUR-ROOM FLAT, UNHEATED, PRIvate entrance, adults preferred Telephone 4432.

11xx Houses To Rent 11xx

FIVE-ROOMED BUNGALOW, PARTLY Furnished, adults only. 581 Gilchrist Street.

12 Rooms 12

TWO UNFURNISHED UPSTAIRS Rooms; no children. 2 Leahy's Lane.

FURNISHED BEDROOM FOR TWO; hot water. Dial 7645.

ROOM TO RENT. 185 LONDON.

TWO UNFURNISHED ROOMS, ADULTS 99 Aylmer.

THREE UNFURNISHED ROOMS, adults only. 121 Stewart

LARGE FURNISHED BEDROOM, CENtral. Telephone 7869

LARGE FRONT BEDROOM, FURNISHed, in Lower Duplex, Gilmour Street. Telephone 5443.

ROOMS, 351 CHARLOTTE, TELEphone 4885.

WANTED

13a Apartments Wanted 13a

FOUR-ROOMED FLAT OR SMALL House Dial 5087.

15 Miscellaneous 15

PIECES OF LIMOGES CHINA, CARNAtion pattern. Write Box 221, Examiner.

SMALL ELECTRIC RADIO, PORTable preferred. Telephone 8587

CHILD'S TRICYCLE DIAL 8119.

TWO COLONY HOUSES, IN GOOD shape; reasonable price. Write Box 193, Examiner.

DOLL CARRIAGE. TELEPHONE 3178.

JUNIOR TRICYCLE DIAL 8579.

STEAM BOILER, 30 TO 40 HORSEpower, at least 100 lbs. pressure. Write Box 221, Examiner.

TO RENT—GARAGE, IN VICINITY OF 450 George South. Dial 4163.

LAWN MOWER AND DELCO MOTOR, without Battery. Telephone 8013, or write H. W. Cardwell, Route Eleven, Peterborough.

THIRTY-TWO OR THIRTY-THREE Chevrolet, in good condition. Write Box 192, Examiner.

CHILD'S WHITE GOLOSHES. TELEphone 8072.

CHRISTMAS TREES WANTED BY THE Truck Load. Give price, location, and full particulars immediately. Apply C. Joyce, 165 Verdun Road, Oshawa, Ontario.

STOVES AND FURNITURE WANTED. Telephone 4115—Nights 6294.

GOOD 1930 FORD COUPE OR COACH. R. Bothwell, Fraserville.

HIGHEST PRICES PAID FOR RAGS, Paper Iron, and Metals. J Burfield. Dial 8368.

STOVES, FURNITURE. HUDSON, Telephone 65, Lakefield.

POULTRY AND FEATHER TICKS PAY Highest Prices. M. Gishman. Dial 8296.

LIVE POULTRY WANTED — MARKET Prices. A. Lantin Telephone 6297.

IRON, RAGS, FEATHERS, PAPER. Petersiel, Bethune and Hunter. Telephone 9403.

LIVE POULTRY — PAY HIGHEST Prices. Florence, 6823. 560 Homewood

WANTED

15 Miscellaneous 15

LIVE POULTRY—MARKET PRICE M. Katz, 6906. 192 Aylmer.

DOLL CARRIAGE. TELEPHONE 3656.

SMALL DOG OR PUPPY. TELEPHONE 7297.

17 Female Help Wanted Male or 17

EXPERIENCED COOK (MALE OR FEmale) for Boys' Boarding School; modern kitchens; good wages, board and lodging; holidays with pay. Apply Nearest Selective Service Office. Refer to C.R. 225

18 Help Wanted, Female 18

GIRL OR WOMAN FOR LIGHT Housework; no Cooking; sleep in. Apply Mrs. Herbert Young, 305 Stewart. Telephone 8403.

MIDDLE-AGED HOUSEKEEPER, GOOD pay. Telephone 3468.

20 Employment Wanted 20

EXPERIENCED STENOGRAPHER DEsires Part-time Position. Dial 8697.

21 Boarders Wanted 21

TWO GIRL BOARDERS, TO SHARE Room. 521 Armour Road.

FURNISHED ROOM AND BOARD, residential section, 539 Reid.

COMFORTABLE ROOM FOR TWO Gentlemen, separate beds, spring mattresses, hot water, quiet; no children around; home-cooked meals; between Dalhousie and Wolfe Streets. Dates $7.50 per week. Telephone 5651.

MEN. APPLY 430 SHERIDAN. TELEphone 6152

GENTLEMAN BOARDER, HEATED Room. 205 Aylmer.

GENTLEMEN BOARDERS, 271 SHERbrooke. Dial 7404

GENTLEMEN BOARDERS, SOUTH. Dial 9106.

KALEDAN MANOR, EXCLUSIVE — Attractive Suites and Rooms for Winter Guests; references required; good home cooked meals Special Winter Rates. 813 Water Street.

WHO CAN DO IT

22b Painters & Decorators 22b

EFFICIENT SMART STYLING for
HOME DECORATION
Interior and Exterior
"Elastica Quality Goods"
HAROLD COLEMAN
Telephone 9922 336 George Street

COLEMAN BROS. — "THE HOME OF Decorating." Established 1906. Telephone 4485. North of Brock Street.

22f Miscellaneous 22f

GENERAL TRUCKING. 724 ST. MARY.

SEWING MACHINES REPAIRED J W. Stuart, 584 Division. Telephone 5287.

DUSTLESS FLOOR SANDING.— Graham. 9007, Night 8607.

WINDOWS WASHED, STORMS PUT up. 634 Union.

DUSTLESS FLOOR SANDING. FLOORS Laid and Refinished. Decorating. William Higgins. Dial 8887.

25x Dressmaking 25x

DRESSMAKING, TAILORING, ALTERations. Telephone 4936. 593 Harvey.

Curling News

Well, here we go again on another year. Just how successful we have been in the past, we don't know, but we will do our best, this coming season, to keep one and all well posted on the activities of our club.

To those of you who have taken time out to read this column, we say "thank you," and to those of you who have never read it, out have seen the error of your ways and intend to read it, we say to you, "thank you."

And now for the up-to-the-minute curling news. To begin with, and so there will be no misunderstanding, it was Friday, Dec. 18th, that we began curling in 1943. When we will start this season, can't say, but the rink is open and we will have everything ready just as soon as the weather man gives us the green light.

Regarding our membership, it looks like a complete sell-out. The membership committee, with D. L. Davis as chairman, has made a wonderful job of it and our advice to last year's members, if they intend to curl this season, is to sign your application and send it, along with some folding money, to the secretary, Tom McArthur, or H. R. Martin at once. This is very important. 'Nough said

In the ladies' section we believe there will be a large increase in their membership. Mrs. A. Gibbs is convener of this committee and they, too, have made a good job of it. So taking it all and all it looks like a good season. The ladies are meeting on Friday afternoon at 2.15 p.m. and then maybe we'll have some more news.

Although we have no curling here as yet, some of our boys are taking advantage of the bonspiels out of town. On Thursday of this week, Ray Best, president elect of the Ontario Curling Association, is taking a rink up to Kitchener. He will have with him W. M. Cruthers, J. E. Thomas and A. J. Gibbs.

And then early in December Tom McArthur, B. P. Scott and J. L. Welsh are going to take in the bonspiel at High Park, Toronto.

And that's all for now, but keep your eye on this column for later news.

Havelock News

Mr. and Mrs. Alex aBrker, Arden, spent the week-end with Mr. and Mrs. Derwood Scott and family.

Mrs. Cornelius Gall of Picton, is visiting with Mr. and Mrs. W. W. Hill.

Donald Anderson of Midhurst, spent the week-end wtih his mother, Mrs. Annie Anderson.

Miss Verna Johnson, Toronto, visited her mother, Mrs. Edith Johnson.

Mr. and Mrs. James Wilde are at Mount Clemens, Mich., U.S.A. attending the funeral of the latter's mother, Mrs. A. Kidd, who passed away, following a heart attack.

Donald Green of Westport, spent the week-end at the home of Mrs. H. Wing.

Miss M. Seeney is spending a week with her niece, Mrs. George Fee, Campbellford.

Cpl. Russell Williams, R.C.A.F. Mrs. Williams and son of Dauphin, Man., are spending a furlough with the former's parents, Mr. and Mrs. R. Williams.

Miss G. McCorrie spent the week-end with friends at Toronto.

Mr. William Rice and Miss Beryl are visiting in Toronto wtih their daughter and sister, Mrs. Reginald Spalding.

Mrs. Jack White of Elphin, spent the past week the guest of Mr. and Mrs. Clarence Weymark.

LOANS

LOANS
At Reduced Rate
NO ENDORSERS NEEDED

Cash Loan You Get	4 Payments	6 Payments	10 Payments	12 Payments	15 Payments
$25	$ 6.57	$ 4.46	$ 2.78	$ 2.36	
50	13.13	8.93	5.57	4.73	
75	19.70	13.39	8.35	7.09	
100	26.26	17.85	11.13	9.46	$ 7.78
125	32.83	22.32	13.92	11.82	9.73
150	39.39	26.78	16.70	14.18	11.67
200	52.52	35.71	22.27	18.91	15.57
300	78.79	53.56	33.40	28.37	23.35
500	130.60	88.64	55.10	46.73	38.36

(Choose a monthly payment plan)

Charges on Household Finance loans over $300 have just been reduced. If you need a loan, borrow at our new rate of 2% per month on that part of a balance not exceeding $300 and 1% per month on that part of a balance in excess of $300. No endorsers required

Household Finance
Corporation of Canada
Established in Canada 1928
Second Floor Lansfield Block
177 Charlotte St (Opp Loblaws)
M E Holt, Manager Phone 5841

Rate Reduced On Personal Loans

NOW Campbell loans over $300 cost you less New Campbell rate is 1% per month on that part of any balance over $300, 2% per month up to $300.

EXAMPLES

Borrow	8 Mthly paymts	12 Mthly paymts	15 Mthly paymts
50	$ 6.83	$ 4.73	
100	13.65	9.46	$ 7.78
250	34.13	23.64	19.46
400	54.39	37.63	30.94
500	67.68	46.73	38.36

QUICK, confidential friendly service

NO OTHER COMPANY HAS AS WIDE A RANGE OF LOAN PLANS AS CAMPBELL FINANCE.

CAMPBELL
FINANCE CORPORATION LIMITED
Subsidiary of Industrial Acceptance Corporation Ltd.
169 Charlotte Street
(Above A & P Store) Phone 3520

LOST

SINGLE-BARRELED SHOT GUN, VIcinity Eel's Lake turn and West Road. Telephone 7172. Reward

THREE SPRING CALVES FROM FARM of William Andrews, South Monaghan.

SMALL BLACK AND TAN HOUND, with brown ticks on breast, in Green's Lake district. Telephone 7801, or write W. Eason, 670 Reid, Peterborough.

Jivehounds Fade Before Longhair

By SYDNEY GRUSON
Canadian Press Staff Writer

LONDON, Nov. 22 (CP) — The London jitterbug has just about "had it."

Time is running out the hepcats and rugcutters here. Strauss is beating them and other longhairs, including the "moon-in-June" crowd, have them dizzy. A short-lived era seems to be nearing an end.

The English jitterbug was a tame creature compared to his Canadian and American cousin before the war. Then the cousin came to pay a visit, duration-length, and soon the English girls were cutting the rug every bit as mean as the girls left behind in New York and New Rochelle, Montreal and Medicine Hat.

Now the biggest of London's dance-halls which are jammed every night have hung up "no jitterbugging allowed" signs to the consternation of its champions.

The jitterbugs' crazy acrobatics, the swinging of partners completely off the floor and, above all, the look of concentration that is the trademark of the purist hepcat amused Britons at first. Now it has alarmed them — particularly the acrobatics and partner swinging.

Pace Too Hot

In one week-end in the dance halls here, one dancer fainted after an especially "solid" number. Another sprained a leg so badly he had to go to hospital. Tables and glasses were smashed by a dancer who misjudged one leap. And fights broke out between hepcats and their critics.

The Hammersmith Palais de Danse, one of England's most famous dancing spots, refused the jitterbug fans admittance. The Mecca Dance Agency, which operates Covent Garden, one of the biggest halls, and a number of other dancing spots in London and the provinces, has followed suit.

The hepcats have been politely asked to leave the floor in other halls and restaurants. And they don't like it.

"There's no harm in it and there's a lot of healthy exercise in jitterbugging," complained one.

One of London's newspapers, taking not of the ban, put the reason for it this way:—

"The jitterbugs kept their hats on, chewed gum and threw their partners in such frenzies that other dancers complained of bruises and injuries."

So the jitterbug finds himself with fewer and fewer places that'll accept him. He hasn't been banned altogether—the Mecca people still allow him at one of their numerous halls—but he's being confined.

FOUND

MALE BLACK AND TAN HOUND. EARL Shewen, Mount Julian.

FEMALE COLLIE PUP, VICINITY Weller and Monaghan, Telephone 5253

PROFESSIONAL

44 Lawyers 44

JOHN A. BRADSHAW — Barrister and Solicitor. 360 Water. Telephone 9884

PECK, KERR & McELDERRY — Barristers, Solicitors. Money to Loan. Offices, 415-417 Water Street. Telephone 4681. E. A. Peck, K.C., F. D. Kerr, K.C., V. J. McElderry, K.C., Walter H. Howell.

JACOB LOW — Barrister, etc. Mortgage Loans. Suite 1-2, 435 George Street (over Toronto Savings and Loan Co.). Telephone 7423—Nights 6214

ELLIOTT, PHILP & CHANDLER—Barristers, etc. Money to Loan. Offices, Kresge Building. Telephone 6675. A. L. Elliott, K.C., W. R. Philp, B.A., R. J. Chandler, B.A.

P. D. SCOLLARD —Barrister, Solicitor Bank of Toronto Building. Telephone 9939.

Chiropractors

M. C. GOODWIN, CHIROPRACTOR and Drugless Therapist. 108 Barrie Building, 312 George. Telephone 8795 and 5865.

War Optimism Upsets Industries Plans

By C. R. BLACKBURN
Canadian Press Staff Writer

WASHINGTON, Nov. 22—(CP)—United States government officials are struggling with immediate planning for the smooth reconversion of America's gigantic war industries for peacetime production but they are handicapped by the necessity of guarding against misleading the public into a belief that the war is virtually over.

Some persons favor placing the task of reconversion into the hands of the War Production Board headed by Donald Nelson.

A recommendation has come from the Senate Post-war Economy and Planning Committee that Congress will deal with this problem at once and nominate the procurement agencies for the re-conversion task.

Million Contracts

It is estimated about 1,000,000 contracts would have to be terminated at the end of the war and the senate committee warned that unless there was careful planning now there might be a long period of dislocation and unemployment.

Secretary of State Cordell Hull, in his address to Congress last week, gave a solemnly-worded warning against too much assurance that the worst is over.

However, the feeling among high placed, practical administrators seems to be that the time has come when the people should be told that ultimate victory is assured providing there is no unjustified let-up of effort, and that planning for a peace at this time is a vital necessity—as vital, as events have proved, as it was to prepare for war when war was so obviously imminent.

Any plans completed now for re-conversion to peace time economy would not be made effective until Germany is conquered but probably would be put into operation in some degree before the final defeat of the Japanese.

Alberta Would Ban Land Sale To Some

CALGARY, Nov. 22 (CP).— The Alberta Association of Municipal Districts Convention Friday unanimously approved a resolution urging the federal government to prohibit purchase of land by Hutterities, Doukhobors and enemy aliens.

Copies of the resolution will be sent to members of Parliament in Western Canada urging them to press for immediate legislation to carry out its demand.

Delegates claimed that Hutterites and Doukhobors were "gobbling up choice farm lands" while Canadian boys were overseas.

NOTICE

Notice to Creditors
AND OTHERS

IN THE MATTER OF THE ESTATE OF EDWARD FITZGERALD, Late of the City of Peterborough, in the County of Peterborough, Ontario Land Surveyor, Deceased.

All Persons having CLAIMS against the Estate of EDWARD FITZGERALD, late of the City of Peterborough, Ontario Land Surveyor, Deceased, who died on or about the 26th Day of August, 1943, are hereby notified to send in to the undersigned Personal Representatives of the said Deceased on or before the 15th Day of December, 1943, full particulars of their Claims. Immediately after the said date the said Personal Representatives will distribute the Assets of the said Deceased having regard only to Claims of which it shall then have notice to the exclusion of all others, and it will not be liable to any person of whose Claim it shall not then have notice for the Assets so distributed or any part thereof.

DATED at Toronto, this 13th Day of November, 1943.

NATIONAL TRUST COMPANY, LIMITED, and D. F. McCRAW,
20 King Street East, Toronto, Ontario
Executors,
By A. D. McDONALD,
1 Simcoe Street, Toronto, Ontario,
Their Solicitors herein.

AUCTION SALES

MILES' AUCTION ROOM, 211 HUNTER Wednesday, November 24: 3-Piece Chesterfield Suite, Good Piano, Dining-Room Chairs, Tables, Beds, Dressers, Dishes, Cooking Utensils, Doll's Pram, Tricycles, Baby's Walker, Kiddie Cars, Hassock, Chest Drawers, Clothing, etc.

Cobourg Bowling Club Awards Annual Prizes

COBOURG, Nov. 22 (ENS)—Cobourg Lawn Bowling Club held its annual meeting at St. Peter's Parish Hall at which prizes won during the year were handed out and officers for next season elected. As has been the custom with the bowling club since the war, the prizes were War Savings Stamps. Group winners were Dr. George Kidd's rink, the other rink members being F. Richardson, J. Seatter and C. Romano. Winner under the points system was James McKinnon's rink, the other players being James Redmond, W. Birmingham and L. Anderson.

The club finished its year with a credit balance. Next year efforts will be made to enlarge the membership. George Taylor was elected president of the club for the coming year. E. Wiggins is vice-president; Harold Bellamy, treasurer, and E. A. Hircock, secretary.

Chairman of the greens' committee is Bob Holland and chairman of the games' committee is Norman Kingsbury. The other members of the committee will be appointed later. The membership committee is headed by E. A. Hircock and the other members are James McKinnon and James Watson.

The Stars Say

For Tuesday, November 23

A SUDDEN development possibly in the way of an unforeseen or unexpected windfall, is read from the predominant astral configurations. This surprise may have a far reaching influence on the life, being an uprooting force, changing plans, environs and destiny as well. While it is of a decidedly progressive and propitious nature, yet it might be well to give a moment's pause for considering pros and cons, lest there be some hidden factors. All phases of life may be involved, social, domestic and romantic, with business to be taken into account before abrupt changes be made. Adventure is in the air.

Those whose birthday it is may be prepared for a strange, exciting and adventurous year in which there may be all sorts of surprises, unforeseen changes, travel, new places, and faces, with generally happy, productive and fortunate developments reaching far into the future. There may be romance and adventure in the emotional life, with travel, change and excitement in business.

A child born on this day should be progressive, inventive, unorthodox in its talents and character, but will enjoy surprising good fortune and happiness in its eventful career.

Harness Racing At Duferin Track Postponed To Honor Dean Of Racing

TORONTO, Nov. 22—There will be no harness racing at Dufferin Park today, owing to the death of Dr. William Riddell of Orangeville. Races will resume Saturday. The dean of Canadian harness racing died Saturday and is being buried today in Orangeville.

Three races on last Saturday's card were unfinished. They will be decided on the standing of the first heats. The full purses will be paid on that basis.

Following are the complete results:

Class F Pace

Three 1-mile heats.

Lee Peters (Hillock)	1
Miss Topic (Champion)	2
Linna Lee (Milton)	3
Pine Ridge Donna (James)	4
Guy Von (Weiner)	5
Ringlets Henley (Latman)	6
Belina Etawah (Lawson)	7
Captain Harvester (Colton)	8
Manchester Admiral (Harvey)	9

Class E Pace

Three 1-mile heats.

Robert Baldwin (Baker)	1
Volo Stout (Chapman)	2
Beth Harvester (Hillock)	3
Bob Canuck (Milton)	4
Royal Bars (James)	5
Bud Volo (Lindberg)	6
Holyrood Belwin (Weiner)	7
Dolly Benedict (Giguere)	8
Genevieve Gratan Awrie)	9
Una Henley (Hughes)	10
Doris Barns (Hodgins)	11

Class D Pace

First heat, about 5 furlongs; second heat, one mile; third heat, one mile and 70 yards.

Bud Grattan (Guigere)	1
Lady Harvester (Champion)	2
Peter Brook (Fields)	2
Henry McKinney (James)	4
Czareta (Mabrey)	5
Sient Grattan (Craig)	6

Time—117 (about 5 furlongs).

Class C Pace

First heat, about 5 furlongs; second heat, one mile; third heat, one mile and 70 yards.

Iola Grattan (Craig)	1	1	1
Pine Ridge Jim (Hillock)	2	2	5
Triple Threat (Mabrey)	8	4	2
Norman Scott (Hodgins)	9	2	7
Baron Grattan, Jr. (Milton)	3	7	3
Jackson Henley (Tolhurst)	4	9	6
Imperial Grattan (Buchan)	5	5	8
Lady Peters (Simpson)	6	6	4
Easter Parade (Chapman)	7	8	9

Time of each heat—1:17¼; 2:14; 2:20.

Class B Open Handicap Trot

Three 1-mile heats.

Symphony (Mabrey)	1	1	3
Mr. aVn (Howgins)	4	4	1
Remus (Dussault)	2	2	4
Bruce Henley (Thompson)	3	7	2
Kentucky Lee (Colton)	6	3	6
May Todd (Chapman)	5	5	7
Pin Ridge Bill (James)	7	6	5

Time—2:15¾; 2:17; 2:16.

Class A Free-for-All Pace

Three 1 mile heats.

Pine Ridge Alex (James)	3	1	1
William Direct (Dussault)	1	2	3
Lastic Grattan (Hillock)	4	3	2
Josedale Director (Tolhurst)	2	6	5
Eddie C. Grattan (Pratt)	6	4	4
Miller Brooke (Chapman)	7	8	6
Symbol Hal (Mabrey)	8	7	8
Rip Harvester (Milton)	5	5	7

Time—2:10¾; 2:12¼; 2:14¼.

Indian Chief Meets Sergt. Miller

An Indian wrestler, right off the Reservation, has been added to Tuesday's card under the imposing name of Chief Thundercloud. The Chief is reported to be a solid man in every respect and he should serve as a difficult trial horse for Flight Sergeant Ted Miller. Miller has been hoping for more important bouts here and the result of his battle with the Indian Brave will determine much of his future.

With the Joe Christie-Mike Demetre bout rounding out a big evening, Promoter Frank Tunney announced today that if Whipper Billy Watson decisively beat Jan Gotch, that there is a good chance that he will bring the Whipper back against a formal challenger for the Empire Championship in the near future.

Tunney is appreciative of the way the Peterborough fans are turning out for the matches here and believes still larger crowds are in the making as the game catches on here with the ladies as well as the male fans. The fact that husband and wife or father and daughter, etc., can spend a highly interesting evening together at the wrestling shows is the astute Tunney's idea of resembling a family benefactor.

Says the mat maestro: "In Toronto we not only have a big proportion of ladies in Maple Leaf Gardens, but many of them are 'high society' gals and what's more lots of them make sure that hubby comes along too."

"Furthermore," says the unusually long-winded Tunney, "most of the credit is due to young Whipper Watson." Billy is the finest example of a young clean-cut decent athlete, and although he has had to meet some very tough adversaries in his ring career, he has always conducted himself like a gentleman." Which is quite true, brother Tunney, quite true.

Waste Of Time

TORONTO, Nov. 22 — (CP). — Members of the Religion Labor Forum at a meeting yesterday instructed Chairman C. H. Millard to send a telegram to Prime Minister Mackenzie King and Defence Minister Ralston protesting against the recent Federal Order-in-Council forbidding members of the Canadian Army writing for publication.

GENTLEMEN'S GOLD SIGNET RINGS
6.50 Up
BERT AUSTIN
Watchmaker and Jeweler
196 Charlotte St.

LEAVE YOUR ROLL OF FILM AT
MEYERS STUDIOS
30c per roll
complete (8 exposures)
Largest Photographic Organization in the British Empire
428 GEORGE N. Phone 7743

Select Your Watch Now for Christmas
while stock is complete.
Use Our Lay-away Plan
WARNE'S
JEWELLERY
349 GEORGE ST.

Only 4 Weeks Till Christmas
Give Her A
HOUSECOAT
Chenille, Quilted, Bengaline or Cotton
$2.98 to $10.95
UPTOWN SILK SHOP
404 George St. N. Phone 3619

Please Co-operate With Us
When having clothes dry cleaned please send along a hanger.
Grant's Cleaners
285 George Phone 5532

DECORATED—Private Margaret H. Maloney, W.A.C., became the first American woman to be decorated for bravery in the Mediterranean theatre of war. Private Maloney was awarded the soldiers' medal for heroism for rescuing a soldier who had fallen into a pool of flaming gasoline. Private Maloney sustained severe burns herself, while preventing the soldier from being fatally burned.

HERE AND THERE IN SPORTS

By The Canadian Press

After the players had visited the grave of Knute Rockne, Notre Dame, unbeaten and untied all season, continued its winning football record Saturday at South Bend with a 14-13 victory over Iowa Pre-flight Naval Cadets. The Irish now hope to wind up the schedule next Saturday without a loss in taking on Great Lakes Naval Training Station, thus duplicating its unbeaten season of 1930 which was Rockne's last coaching year.

The Michigan Wolverines continued to clean up the Mid-west Conference with a 45-7 win over Ohio State for their sixth straight league victory. Purdue managed to lick Indiana 7-0, also winning its sixth successive encounter. In the east, Army trounced Brown 59-0 while Colgate administered a 41-0 shellacking to Columbia and Penn State made it 14-0 against Pittsburgh. Dartmouth came to the fore with a 42-13 triumph against Princeton. Down south Duke was a 27-6 winner over North Carolina and Georgia Tech measured Clemson 41-6. On the Pacific coast, College of the Pacific coached by Alonzo Stagg, had decided to call it a season and the match with San Francisco was called off.

Italians Win

Italian soldiers yesterday won a victory on American soil yesterday, but it was only a soccer game and the players had been captured in Sicily. The match which resulted 4-1, was played at a Fort Benning, Ga., internment camp against a U.S. Army team before a crowd of soldiers and prisoners.

Francisco Segura of Ecuador, who made an impression in U.S. tennis circles last summer, yesterday bowed to Don McNeill, American court champion of 1940 in the Argentine championship final at Buenos Aires. McNeill is naval attache at the U.S. Embassy here.

Best In East

Halifax Navy really turned it on Saturday in an exhibition football game in the coast city when they walloped Toronto Navy 18-1. An eye-witness, Alex Hayes, former captain of the Sarnia Imperials, declared the Haligonians, coached by Lieut. Tiny Herman, could take anything in Ontario.

After 13 years with the Detroit Tigers, pitcher Tommy Bridges Saturday was ordered to report to Fort Sheridan, Ill., Dec. 11, to enter the U.S. Army, the move probably bringing his twirling career to a finish. Bridges is 37, married and has a daughter.

Hockey's Big Seven

By The Caandian Press.

Montreal's Buddy O'Connor came to the fore, after a strenuous week-end, to tie Chicago's Billie Mosienko for first place honors atop the National Hockey League's scoring list, with 17 points each. Mud Bruneteau, Red Wing ace, sprung into second place with a total of 16 points, 4 of them gained last night when Detroit trounced Chicago 5-2.

	G.	A.	Pts
Mosienko, Chicago	7	10	17
O'Connor, Montreal....	5	12	17
Bruneteau, Detroit	12	3	15
Cowley, Boston	2	12	14
H. Cain, Boston	8	5	13
Heffernan, Montreal ...	7	6	13
Lach, Montreal	3	10	13

Rumanians Act

NEW YORK, Nov. 22.—(CP).—In a Saturday night broadcast the Moscow radio reported that the Rumanian government has decided on "the evacuation of Bucharest, Ploesti, Constanta and other important centres" following the American air raid last night on Sofia, Bulgaria.

Farmers Compete

TORONTO, Nov. 22 — (CP). — Thirty junior farmers from Western Canada arrived here yesterday to compete in national contests for boys' and girls' farm clubs. Competitions will be held here to-day and in Guelph, Ont., Tuesday.

Get Your Receipt To Enter Contest Tonight
Hamburgers
Sandwiches
Lunches
Coffee
WHITEWAY HAMBURGER
Charlotte and Bethune

ROOM AND BOARD —By Gene Ahern

SALLY'S SALLIES
Registered U S Patent Office

BARCLAY ON BRIDGE

DUPLICATE VS. RUBBERS

EVERY SKILLED devotee of match-point duplicate knows that he should not reach out to bid a game, as he would do in rubber bridge, unless he thinks the chances of making the game are at least even. In rubbers, the same players would extend themselves to seek the game, even if the odds were about 2 to 1 against them. In play of the hands, though, on both the offense and defense, there are not nearly so many players who understand clearly the main ways where match-point duplicate differs from rubber play.

Remember, in such a duplicate, you are interested only in comparative scores—how your result compares with those on the same deals at other tables. If you are the declarer on a hand, after the dummy goes down, and before you complete your plan of play, estimate, as best you can, what will be the contract at most of the other tables. Then act thus:

1. If you decide that most are in the same contract as you, plan to play in the soundest possible way, both to make the contract and score extra tricks.

2. If you decide you are in a contract which will give you a very fine score if you make it, and a bad one if you don't, bend every energy to making it, taking all necessary chances, but no unnecessary ones, and making any possible safety play.

3. If you decide you are in a bad contract, and your only chance to equal the others is by extra tricks, go the limit on long chances to get them.

4. If you decide the others probably are in a game, whereas you are not, and your only chance for a good score will be if they get defeated, bend every energy to make your contract safely, forgetting extra tricks, so that if they get set you will outscore them in match-points, with a plus against their minus.

5. If you are in a No Trump game, and see they probably will play in a major and make it, you must exert every resource to score an extra trick, beating them by 10 points, as merely scoring your game will enable them to best you by 20 points.

6. If you are the victim of an unusual lead, probably not made against the others, which costs you a trick, try to pick up an offsetting trick in some way.

When you are playing on the defense, try to make the same sort of estimates, but begin doing it the best you can even before an opening lead.

* * *

Tomorrow's Problem

North:
♠ J 10 5 3 2
♥ Q 10 3 2
♦ 9 3
♣ J 10

West:
♠ A 6
♥ K 7
♦ A Q J 8 6 4
♣ A Q 7

East:
♠ 9 8 7
♥ 9 6 4
♦ 10 7 5
♣ 8 6 4 2

South:
♠ K Q 4
♥ A J 8 5
♦ K 2
♣ K 9 5 3

(Dealer: East. Both sides vulnerable.)

What should West do on his second turn, after South bids 1-Heart, he overcalls with 2-Diamonds, North bids 2-H[illegible] and South 3-Hearts?

Distributed by King Features Syndicate, Inc.

DAILY CROSSWORD

ACROSS
1. Shaded walk
5. Crust on a sore
9. Author (Eng.)
10. Vaults
12. River (Eur.)
13. Plant with cleansing properties
14. Poet
15. Fur of an animal
16. Ointment
20. Hit lightly
23. Refrigerators
27. People of Ireland
29. Little island
30. Hide
32. Like an ape
33. Farewell
35. Touch end to end
38. Flat-topped hill
42. Division of a poem
44. Manilla hemp
45. Detested
46. Mistake
47. Title of nobility
48. Seasoning

DOWN
1. Same as 38 Across
2. Southwest wind
3. Domineers
4. Sheltered side
5. Resort
6. Forces
7. Genus of lily (So. Am.)
8. Corolla of a flower
9. To dribble (angling)
11. Place
17. Suffered pain
18. American Indian
19. Thin fabric
20. Muscular disorder
21. River (Ven.)
22. Fasten
24. Guido's highest note
25. Twilled fabric
26. Pig pen
28. Disperse
31. Sloth
34. Inner portions of a sun spot
35. Indian mulberry
36. Deity (Semitic)
37. To (poetic)
39. Nobleman
40. Tax
41. River (Swiss
43. Queer
44. Money (Roman)

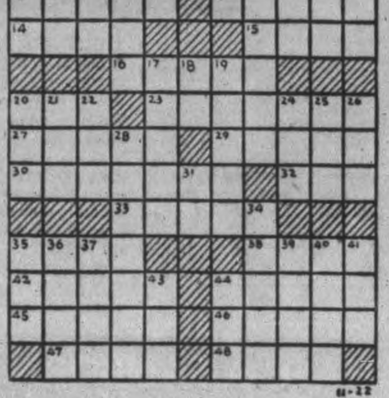
11-22

BALL FADE
ALOES TALER
IMAGE UTTER
LAD NEF OPS
WORTH
ADMIRE ALSO
DRAVA AVOID
DYNE CREASE
SWOON
SIP ELM TAW
CORAL ABOVE
ATOLL SAPID
NAPE REDS
11-22

Saturday's Answer

TERRY AND THE PIRATES —By Milton Caniff

LI'L ABNER —By Al Capp

HENRY —By Carl Anderson

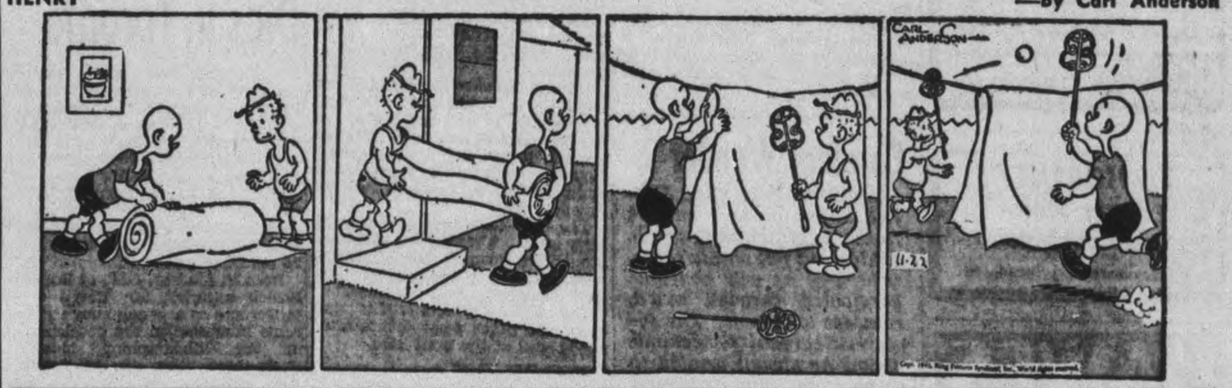

DONALD DUCK —By Walt Disney

BLONDIE —By Chic Young

MUGGS AND SKEETER —By Wally Bishop

BRICK BRADFORD —By William Ritt and Clarence Gray

TILLIE THE TOILER —By Russ Westover

Turkey Shows Friendship To The Allies

By WILLIAM B. KING
Associated Press Staff Writer.

ANKARA, Nov. 19 (Delayed) — (AP). — The Allied Governments have definitely won their diplomatic battle in Turkey and as a result that formally-neutral, but pro-Allied country, now is giving the United Nations all help short of war.

No longer are the badgering appeals and threats of German Ambassador Franz Von Papen sufficient to persuade Turkey to sway from its non-belligerent policy. Instead the policy of the government is frankly—though unofficially—to help the Allies quietly in its non-belligerent role.

This is a policy which has the endorsement of the Turkish people even though they realize it may lead to active participation in the war against the Axis powers or even to sudden attack by them.

The real story of how this diplomatic battle was won, of how German schemes were blocked in 11th hour moves, of how Turkey, whose President shares the idealism of Prime Minister Churchill and President Roosevelt, was finally won over completely to the Allied side, is another of those stories which can not be detailed until after the war.

But proof of the victory lies in the ever-growing help Turkey is freely giving the Allies and will be further proved in probable future developments.

HE'S AN ACE—Lieut. Kenneth A. Walsh, of the U.S. Marine Corps. He has been in planes that have been shot up on five occasions and got through with barely a scratch and he has shot down no less than 20 Japanese planes, ranking among the top fliers of World War II.

Many Lakefield people shop for groceries at
G. WARREN PAYNE
where you will enjoy shopping for groceries.
LAKEFIELD PHONE 23

Try NORTHEY'S Drug Store in Lakefield
Lakefield Phone 28

HAWES'
Canada's Favorite
FLOOR WAX

Barefoot Wonder

ALBANY, N.Y., Nov. 22 — (AP).—The ground must be frozen solid before Erwin L. Ashley will put on his shoes. Otherwise he will continue barefooted through mud, rain, ice and snow. The 46-year-old carpenter-mechanic claims he always wanted to go barefoot from childhood and, now that he is "old enough to have some sense," he does it.

Canadians Run Hotel Near Front Line

By LOUIS V. HUNTER
Canadian Press War Correspondent

With Canadian Forces in Italy, Nov. 10 (delayed) — (CP) — Capt. Forbes Thrasher, former manager of the Lord Nelson Hotel, Halifax, and assistant manager of the Royal York Hotel, Toronto, is doing the same work in the army, managing a 32-room leave hotel for officers in "Canada Town" and finding it a lot more difficult than looking after 200 or 1,200 room places with great staffs.

The hotel the officer is running with the help of Sgt.-Maj. R. M. Clarke who used to be in the restaurant business in Vulcan, Alta., and a staff of 18 Italians, has had its name changed from tongue-twisting Grande Albergo Del Grece to the simpler and more familiar Royal York. It's doing more business than it ever did under the old regime and is giving Thrasher a few more grey hairs.

To begin with, Thrasher has only a limited knowledge of Italian. The Italians know evenless English and just stare at him when he tries to explain what he wants done.

He has been having trouble in the kitchen, too, trying to acquaint the staff with the eating customs of Canadians.

"The chef cannot understand our breakfast at all," he said. "Oatmeal is a mystery to him and the size of our breakfast amazes him. The tea habit is beyond his comprehension. However, he is a resourceful fellow and things are beginning to work out satisfactorily."

The kitchens have produced some tasty meals. Thresher has scouts all around the country buying turkeys, pork, eggs, fresh vegetables and fruit. Good wines are available.

The beds are comfortable and clean and that's what counts after a long spell at the front lines.

Presentation Made To Elgin Boy

HASTINGS, Nov. 22 — (ENS). —The bingo party which was held at the Elgin School, sponsored by the ladies of Elgin Red Cross, was attended by a fairly large crowd.

There were three special prizes, Mrs. Roy Scott winning two of them, a floor rug and a fancy quilt, Albert Thistlewaite, winning the card table. All prizes were donated by the local ladies. During the evening tickets were sold on a fancy quilt which brought the Red Cross around $6.00. The lucky draw on the quilt was won by Mrs. Willis Preston.

The main feature of the evening was the presentation, when LAC. Gerald Metcalfe of Toronto, was asked to come forward. Charlie Waters read a very appropriate address while Albert Thistlewaite presented Gerald with a gold signet ring with the R.C.A.F. crest on it.

Pruritis—Intense Itching

Relieved quickly by this Medicinal Ointment

There are two forms of itching which are especially distressing. First pruritis vulvae—from which only women suffer and second pruritis ani—itching at the rectum from piles, pin worms or varicose veins.

The causes of both these forms of intense itching are often difficult to locate but what you do want, at once, is relief from the severe and depressing itching.

Then let Dr. Chase's OINTMENT help you for it brings relief almost as quickly as applied. Once used it will always be kept at hand for quick use when the need arises. 60 cts. a box. Economy size jar $2.00.

Dr. Chase's Ointment

NO ONE CAN SAY *YOUR* SHEETS LOOK HALF-WASHED!

See sheets, pillow cases, all your wash come

BRIGHT AS NEW!

● HOW EASY! Just touch those dirty spots with Sunlight. They'll shed their dirt like magic without destructive rubbing, no matter how you do your wash.

Yes, Sunlight brings you extra cleansing power. It gets out deep-down dirt as well as surface dirt. No more fretting over clothes that look "half-washed." Even the dirtiest work clothes and children's play suits come clean *all over*. Without back-breaking work your wash looks fresh and bright—smells sweet as clover!

SPEEDS UP DISHWASHING. Watch the grease disappear in jig time when Sunlight's in the dishpan. It cuts dishwashing time almost in half. *It's all pure soap*—so kind to your hands! And get Sunlight's extra help with house-cleaning, too. See woodwork, tile, linoleum, windows come sparkling bright!

A LEVER PRODUCT

FOR A COMPLETE WASHING JOB YOU CAN'T DO WITHOUT SUNLIGHT

COMMANDS HAIDA—H.M.C.S. Haida, Canada's fourth British-built Tribal destroyer, was recently commissioned and is now operating at sea in company with two of her sister ships and units of the Allied navies. Her commanding officer is Commander Harry DeWolf, R.C.N., of Bedford, Nova Scotia, pictured on the right of Admiral Sir Bruce Fraser, commander-in-chief of the Home Fleet, when Sir Bruce inspected the Haida. On his LEFT is Commander J. C. Hibbard of H.M.C.S. Iroquois.

Samuel Harris Dies In Toronto

TORONTO, Nov. 22 — Former president of the Canadian National Exhibition, Sam Harris, president of the Harris Lithographing Co. Ltd., died yesterday at the Toronto General Hospital in his 60th year. He had been ill only a few weeks. Mr. Harris was a prominent figure in the Navy League of Canada and a past president of the Ontario division and Dominion council. He lived at 189 Dunvegan Rd.

Born in Lindsay, Ont., of English-Scotch ancestry, Mr. Harris came to Toronto as a young man and became interested in the development of the lithographing industry. Forty-three years ago he founded the company of which he was president and active as manager at the time of his death.

One-time president of the Toronto Employers' Association, he became associated with the Canadian Manufacturers' Association, serving on several committees and as a representative of the association on the board of the Canadian National Exhibition. Active on various committees of the C.N.E., he was appointed president in 1930, an office which he held for two years. He remained a life director of the Manufacturers' Association.

From 1921 to 1935, Mr. Harris was president of the Ontario Division of the Navy League of Canada and from 1922 to 1936 president of the Dominion Council of the Navy League. In appreciation of his efforts on behalf of the Navy League in England to visit Great Britain, where he was honored with the "Special Service Decoration." In further recognition of his work he received in Canada the "Award for Service."

Mr. Harris was a member and former president of the Granite Club, a member of the National Club, the Canadian Club and Grace Church-on-the-Hill, and a life member of St. Andrew's Lodge and Zetland Lodge, A.F. and A.M., the Royal Canadian Yacht Club, and St. George's Society.

As president of the Ontario Game and Fish Protective Association a few years ago, Mr. Harris was active in a campaign for the conservation and preservation of game, particularly deer. He was an enthusiastic hunter and fisherman, and spent a great deal of time at his camp on Harris Lake, South Magnetewan, Ont.

Victim's Sister Suggests Murder

TORONTO, Nov. 22 (CP). — A coroner's jury decided Saturday that Frederick Stewartson hanged himself in a Toronto police station October 31.

The jury said evidence indicated death was self-inflicted, although Mrs. Stewartson, widow of the victim, and Mrs. Retta Woodhouse, his sister, declared on the witness stand: "He didn't commit suicide—he was murdered."

Police officers testified Stewartson was arrested on a careless driving charge following collision of an automobile and street car. Sgt. William Trim said Stewartson "didn't appear to be depressed and when I found him suspended from the cell I couldn't have been more surprised if it had been my own father."

Western Pioneer Dies In Edmonton

EDMONTON, Nov. 22 (CP3). — Mrs. Lovisa Jane McDougall, 89, widow of John A. McDougall, and one of a small group of covered-wagon pioneers of Canada, died at her home here yesterday.

Married in 1878 at her birthplace, Cannington, Ont., Mrs. McDougall and her husband started immediately on their trip west. They travelled by boat from Collingwood, Ont., to Duluth, Minn., by train to Fisher's Landing, now Fargo, N.D., by steamboat to Winnipeg on the Red river and by covered wagon to Edmonton. The Winnipeg-Edmonton trip took three months.

Police Too Busy

STOCKHOLM, Nov. 22 (AP) — The Hamburger Fremdnblatt, received here today, says Gestapo Chief Henrich Himmler has decreed Germans may no longer ask police or the courts for help in cases of small thefts or other minor complaints "because the police have no time to bother with such matters in war time."

Fit At 69

SYRACUSE, N.Y., Nov. 22 (AP).—With a plea to take "old codgers like me" and "leave the young fellows with their lives ahead of them," Frank Schader, 69, Cicero, champion sculler and heel and toe walker, tried to enlist in the U.S. Navy. Failing in this, he took the physical examination just to prove he could pass it. He did.

Quilting Engages Belmont W.I. Group

HAVELOCK, Nov. 22.—(ENS). — There was a good attendance at the Belmont Women's Institute on Thursday afternoon. Two large quilts were finished after the business meeting. The president, Mrs George Hartin, presided. The motto, 'There is a welcome on the mat,' was read by Miss Iva Smith. The answer to the roll call was 'Ways of serving eggs with the recipe.' The branch will apply for the $3.00 Legislative grant this year, which is to be used for educational purposes.

Mrs. Harry Scott and Mrs. C. Kennedy were named as a special quilt committee to make arrangements for the eleven new quilts on order. Although a canvass of the township for blood donors has not been made, four ladies have volunteered to go as soon as transportation is arranged.

During the winter months the branch has decided to hold all day quiltings on Institute day and to dispense with programs at the meetings.

Woman Hides Lover For 16 Months

LONDON, Nov. 22 (CP). — A story of a 33-year-old woman who hid a lover for 16 months in a coffin-like space—11 feet by 3 under her parlor came out of Chelmsford court today. By the official account related in court, the secret was so well kept that the husband never suspected.

But, the court was told, the lover suspected that three other men also were friendly with the woman. He emerged and the police seized him on a charge of desertion from the French Army.

The woman was sentenced to a month in jail for helping to conceal a deserter.

Mrs. Stuart Hogg Is Hostess To Church WA

FRASERVILLE, Nov. 22 (ENS).—The monthly meeting of the W.A. was held last week at the home of Mrs. S. Hogg with a fine attendance. The ladies spent a busy afternoon in quilting.

Mrs. R. Finlay was in charge of the program which consisted of a reading entitled "The Bible," by Mrs. W. Waterman and a Bible contest by Mrs. Finlay. Supper was served at the tea hour. Those present included: Mesdames F. Lackey, P. Moncrief, R. Finlay, J. O. Pue, W. Waterman, W. A. Wood, R. Moncrief, A. Hewitt, S. Hogg, W. Moncrief, R. Hewitt, H. Bothwell, V. Colon, M. Solomen, R. Atchison and W. McIlroy of Keene.

I'M FINDING WAYS TO MAKE COFFEE *GO FURTHER*

FIRST—I've learned to buy coffee that gives me more flavor ounce for ounce : : : Chase & Sanborn Coffee. It's super-rich!

And I make sure the coffee container is air-tight—that the coffee-pot is scoured clean. Of course, I measure the coffee and water accurately for exact strength—and I make not one bit more than the amount I need. And I serve coffee as soon as I can after it's made.

But my best rule, I think, is that first one: Get Chase & Sanborn Coffee. And, remember, quality coffee goes further.

CHASE & SANBORN COFFEE

Jap Repatriate Sounds Warning

NEW YORK, Nov. 22 (AP). — The American fighting spirit "cannot be underestimated," a Japanese repatriate told a Tokyo mass meeting yesterday.

The Japanese radio, in a broadcast recorded by the Federal Communications Commission, reported the meeting.

The repatriate, Michio Ito, said the American spirit is higher than at the outbreak of war and he cited as an illustration American students volunteering in the air forces, high school students aiding in farming and women working in war factories.

The gathering was described as a "hate-the-enemy" meeting.

FEWER GLAD RAGS

Clothes rationing in England has switched some 500,000 workers from the clothes industry into war plant jobs.

Blankets Dry Cleaned
Our special process means there will be no shrinking. They will be fresh and just like new.
Dependable Cleaners
219 Hunter W. Phone 5631

Please make your appointment well in advance
MADAME MERRIAM
181 Charlotte
Phone 4852

Rock Wool Insulation
Inexpensive, clean, odorless, cold-repellant and moisture-resistant.
We recommend this.
Scott Lumber Co.
485 REID ST.
Phone 9032

Select your Toilet Requisites from the Rexall Store where range of choice is wide.
Elliott's
REXALL DRUG STORE

2 Appointments On Army Staff

OTTAWA, Nov. 22 (CP). — Defence Headquarters announced today appointment of Maj.-Gen. S. C. M. Archibald of the British Army as Director-General of a new directorate of anti-aircraft defence and of Col. Herbert R. Alley, 51, of Toronto, as chief of a new directorate of the Veterans Guard of Canada.

Gen. Archibald is on loan to the Canadian Army and arrived in Ottawa last December to submit recommendations in connection with Canada's anti-aircraft defences. Previously he had commanded an anti-aircraft defence in the defence of Britain.

In his new post he will act as adviser to the general staff on anti-aircraft matters, entailing inspection and supervision of training and operational efficiency of all anti-aircraft units in Canada. He will also act as liaison officer with the R.C.A.F. in respect to air co-operation.

Col. Alley has been officer administering the Veterans Guard since 1940. Formation of the new directorate was to simplify administration of the Corps, defence headquarters said, and to give the Guard "more autonomy."

Strains, Sprains and Muscular Pains
use
DR. THOMAS' ECLECTRIC OIL

Candies and Bakery
T. H. HOOPER
414 George N.
601 George
327 George

at the C. D. S.

THE CANADIAN DEPARTMENT STORES LIMITED

TELEPHONES:
Examiner 4641
CHEX 4642
Nights after 6 p.m., Sundays, Holidays
Examiner 4641
CHEX 4643

Evening Examiner
Peterborough

Final — City Edition

VOL. LXXXVIII, No. 121 | WEATHER Fair and cool. | PETERBOROUGH, TUESDAY, NOVEMBER 23, 1943 | ★★ | PRICE FOUR CENTS

1000 BOMBERS BLAST CITY OF BERLIN

Canadians To Join 8th Army Under Montgomery Reinforcing First Division

Tough Infantrymen Trained Perfectly For Type Of Fighting Facing Allied Units Along Adriatic

By ROSS MUNRO—Canadian Press War Correspondent

LONDON, Nov. 23—(CP Cable).—The Canadian corps now formed in Italy will probably fight as part of the British 8th Army when it goes into the line. It is no secret that Gen. Sir Bernard Montgomery is an extremely strong supporter of Canadian troops, and it is likely that the commander of the 8th Army was one of the first persons to urge the Allied command to form a Canadian corps in Italy.

Now that the corps has been formed it seems hardly likely that they will not be under his command. If Lt.-Gen. I. D. G. Crerar, commander of the Canadian 1st Corps in Britain, is commanding the Canadian Corps in Italy it is logical he would work with Gen. Montgomery, for they were close friends in England, and Gen. Montgomery has expressed great admiration for Gen. Crerar's leadership.

Since the start of the war Gen. Crerar has been, in turn, senior officer at Canadian military headquarters in London, chief of the general staff at Ottawa, a divisional commander in Britain and commander of the 1st Corps.

With a corps in Italy, the Canadian army is going to make one of its big efforts there but other equally well-trained Canadian formations in Britain are slated for important tasks in the invasion of western Europe.

It now appears that the Canadian Army is not going to confine itself merely to one campaign. A large commitment has been made in the Mediterranean theatre but for four years Canadian leaders have had their eyes on Western Europe and it is in this second-front campaign that contributions may be even greater than in the south.

Disclosure that a Canadian corps now is in Italy would indicate at least another division was included in the recent large contingent to arrive there. This would still leave some divisions in England and a large number of corps and army troops and base installations.

Disclosure that the Canadian forces in the Mediterranean theatre were being expanded into a corps to operate under Canadian command, was made in a dispatch written November 13 by William Stewart, Canadian Press war correspondent in Italy, but released by censorship only after the Allied communique announced the arrival of a "large number" of Canadian troops.

The Canadian forces which fought in Sicily are known to have comprised the 1st Division and the tank brigade. Since it now is known that a corps is being formed it is logical to assume that a corps headquarters was included among the force whose arrival was announced yesterday.

CANADIANS

(Continued on Page 2, Column 4)

Morrison Faces Heckling On Mosley Issue

By ROGER GREENE
Associated Press Staff Writer

LONDON, Nov. 23.—(AP).—Home Secretary Herbert Morrison, sharply heckled by some members, to-day described Sir Oswald Mosley, British Fascist leader, as a "man who stands for a doctrine almost universally detested in this country," but took full responsibility for Mosley's release on the grounds of ill health.

As he spoke in the House of Commons a noisy crowd of at least 1,000 war workers besieged the doors of Parliament, shouting 'Mosley to go back to jail." Police reinforcements were called to handle the swelling ranks of demonstrators.

Sir Oswald and Lady Mosley were released last week from detention in Holloway prison where they had been held since June, 1940. Mosley led the British Union of Fascists until he was placed in custody.

For the most part the government benches to-day supported Morrison's explanation of the granting of freedom to Britain's No. 1 Fascist.

Some Disagree.

There were cries of dissent when Cmdr. Oliver Locker-Lampson, Conservative, asked: "Is not Sir Oswald

MORRISON FACES

(Continued on Page 2, Column 6)

Slav Partisans Score Victories

LONDON, Nov. 23 — (AP). — Yugoslav Partisans are fighting a successful defensive action against Field-Marshal Erwin Rommel's intensified drive in Bosnia and Montenegro while scoring local victories in Serbia, a Yugoslav Liberation Army communique said to-day.

More than 600 Germans and Quislings were killed and wounded in one Bosnian battle, while several enemy thrusts were repulsed with equally heavy losses, the war bulletin reported. One mixed column of Germans and Chetniks was annihilated, it was asserted.

Rommel, launching his offensive from Prijepolje and Brodorevo in Northern Montenegro was apparently attempting to break through to German-held territory on the Dalmatian coast and in Northwestern Croatia and Slovenia.

The Germans suffered one of their most stinging reverses, when after 19 days of sharp fighting in Northern Bosnia, they were compelled to fall back on the town of Brcko, 85 miles west of Belgrade. All their efforts to break through toward Bjelina and Pracanica failed, the Yugoslavs said, and they suffered severe losses in killed and wounded.

Fire At Petawawa Destroys Three Huts

PEMBROKE, Ot., Nov. 23—(CP)—A fire which started from a furnace explosion late at night destroyed three Royal Canadian Artillery huts at nearby Petawawa military camp last Tuesday and 30 officers lost all their personal belongings, but no one was injured, it was reported here today.

Military authorities declined information on the fire pending the report of a court of inquiry.

Sailor Prisoner Gets Home

Served In Merchant Marine For 17 Years

OTTAWA, Nov. 23 (CP) —If his wife has anything to say about it, Able Seaman John Butchart of Wiarton, Ont., isn't going back to sea for a long time. Butchart, a veteran of 17 years service with the Canadian Merchant Marine, has just returned to Canada after more than 3½ years in a German prison camp following his capture in the Indian Ocean by an enemy raider he believed was the German pocket battleship Admiral Scheer.

He was among the 2,500 British, Canadian and American prisoners of war repatriated in the recent exchange with Germany.

His wife and 12-year-old son John, Junior, came back to Canada with him and it's hard to say which was the happiest to get home. Butchart's family went to Britain just before the war to be somewhere near him—because incidentally he hadn't been home in nearly seven years before his repatriation.

Butchart was aboard a Canadian Merchant, the Canadian Cruiser, bound for South Africa when she was attacked.

After two weeks aboard the enemy warship they were transferred to a German prison camp and taken into Bordeaux four weeks later and then to the prison camp.

A Lucky Man

NEW YORK, Nov. 23 — (AP).—David Warsen was perched atop a ladder in a garage when five tube-like objects plummeted 10 feet down from above, bounced on the concrete floor, then lay still. He nonchalantly looked down at them, then gulped, shut his eyes and silently prayed. The objects were dynamite sticks — enough to blow up a city block.

General Patton Strikes Shocked Veteran

ALGIERS, Nov. 23 — (AP). — It was disclosed officially to-day that Lt.-Gen. George S. Patton had apologized to all officers and men of the American 7th Army for striking a soldier during the Sicilian campaign.

At the same time Allied Headquarters said that correspondents might reveal all of the facts they knew of the incident which since last August has been one of the main subjects of discussion among soldiers in this theatre.

While Patton was not relieved of his command of the 7th Army and was not given a formal reprimand, he received a castigation from Gen. Dwight D. Eisenhower such as has seldom been administered to a commander of an army.

The story is a strange one— the story of a general who in the heat of battle lost his temper and later admitted he was wrong and made amends.

The incident consisted of this, according to eye-witnesses:

Gen. Patton slapped a shell-shocked soldier in a hospital tent because he thought the soldier was shirking his duty.

The incident occurred early in August when the Sicilian campaign was in one of its most critical periods.

Patton visited the evacuation hospital and went among the wounded, trying to cheer them. He patted some on the back, sympathizing with them.

Soldier Crying.

He then came upon a 24-year-old soldier sitting on a cot with his head buried in his hands, weeping.

"What's the matter with you?" Patton asked, according to persons who were in the hospital tent at the time.

The soldier mumbled an inaudible reply. Patton repeated his question.

"It's my nerves. I guess I can't stand shelling," the boy was quoted as replying.

Patton thereupon burst into a rage. Employing much profanity, he called the soldier a "coward," "yellow belly," and numerous other epithets, according to those present. He ordered the soldier back to the front.

The scene attracted several persons, including the commanding officer of the hospital, the doctor who had admitted the soldier and a nurse.

In a fit of fury in which he expressed sympathy for men really wounded but made it plain that he did not believe that the soldier before him was in that class, the general struck the youth in the rear of the head with the back of his hand.

GENERAL PATTON

(Continued on Page 2, Column 5)

Capital Takes Record Blow Bomber Crews Report Sea Of Fire And Explosions

26 Bombers Missing, 4 Canadian Cloud Formation Heavy No Enemy Fighters Oppose Raiders

By ROBERT STURDEVANT—Associated Press Staff Writer

LONDON, Nov. 23—(AP).—In the heaviest aerial bombardment in history, the R.A.F. and R.C.A.F. engulfed Berlin last night with fire and devastating explosive thundered down from 1,000 bombers. First-hand accounts from Berlin correspondents of Stockholm newspapers told graphically how destruction ran through the heart of the city, wrecking government buildings and foreign legations.

"Berlin never can recover from this blow," the Aftontidningen quoted its sources as saying.

Industrial areas still burning from the heavy raid last Thursday night were smashed again. Strong formations of daylight bombers roared across the English Channel to add further weight to the growing Allied effort to wreck the Reich by aerial assaults.

Lancaster and Halifax squadrons of the R.C.A.F. joined in the massive bombing attack, delivering for their part what was described in a Canadian communique as the "heaviest attack yet made on the German capital."

Reports reaching Stockholm said the mighty blasting of Berlin was heavier than even the greatest raid ever launched on demolished Hamburg.

The great avalanche of bombs landed on a city, parts of which still were smouldering from the big raid of last Thursday.

All the districts of the city of 5,000,000 as well as the suburbs were damaged and particularly heavy devastation occurred in the centre of the capital near Unter den Linden, Alexander Platz, and Fredrichstrasse, said a Zurich dispatch to the Stockholm Aftontidningen.

Tonnage dropped on the Nazi capital probably exceeded the previous record weight of 2300 tons loosed over Hamburg in the last big raid in August on that German port and probably was more than five times the weight ever aimed at London during the blitz.

Mosquitoes Out Too.

Twenty-six bombers were lost in the great Berlin raid and subsidiary operations which included Mosquito bomber attacks on western Germany and mine-laying in enemy waters. Four Canadian planes are missing.

Berlin to-day is covered by a huge black cloud of smoke, Swedish correspondents reported.

"We have had horrible hours," messaged the Stockholm Aftonbladget correspondent from Berlin. "Berlin burned through the night. Great sections of dwelling quarters, including workmen's, are a flaming sea of fire. A great number of government buildings were hit."

It was unofficially estimated in London that the bomb load dumped on Berlin last night raised the total weight loosed on the German capital thus far in 1943 to around 10,000 tons, compared to the 7,500 tons dropped on London during the Battle of Britain when the heaviest raid was 450 tons.

Berlin had been the target for bomb tonnage which in each of the last two raids was at least equal to that dropped on all of Britain by the German Air Force in the past 16 months.

Hit Heart of City

Swedish dispatches detailing the last night damage in Berlin said the centre of the city suffered heavily. Several foreign legations and embassies in the diplomatic quarter, including the Swedish legation, were burned to the ground the Aftonbladet's correspondent reported.

The diplomatic quarter is locater along the Tiergarten not far from the Reich's chancellery and other government buildings.

The Berlin office of the Aftonbladet, located in Pariser Platz Seven at Brandenburger Tor and across the street from the United States embassy, was destroyed.

The Swiss radio said windows were smashed in the Swiss legation and adjoining offices handling business of Allied interests abroad were damaged.

"Berlin never can recover from this blow," the Aftontidningen quoted its sources as declaring.

It listed the following districts damaged:

Siesmenstadt, where the great Sismens Electrical Works are located; Spandau, Wilmersdorf, Neukoeln, Lichtenberg, Pankow. Many of these areas were hard hit by previous raids.

Communication between Stockholm and Berlin was difficult today. First reports said transport in many sections of Berlin was broken down and electricity and gas services interrupted.

The Aftonbladget correspondent said the work of clearing away debris was difficult, indicating the Berlin authorities were not equipped to handle such widespread destruction.

This already had been shown in an official order directing the owners of elevators, bulldozers and other machinery which could be used in emergencies to report them immediately to the air raid precaution authorities of the capital.

"Everything possible" is being used to extinguish the fires, said the Aftontidningen.

10,000 Persons Dead

The Aftontidningen gave a preliminary estimate of 10,000 persons dead and injured. Berlin admitted "a very large number" killed and injured.

There were two attacks, said the Stockholm Aftonbladet correspondent. The first came early, and when the all clear was given people swarmed from shelters. They hardly had reached the streets when the sirens howled a second time. Thus many were trapped outside shelters and the casualty toll mounted.

A fleet of nearly 1,000 R.A.F. and

RECORD LOAD

(Continued on Page 8, Column 4)

Pearl Barrage

WINDSOR, N.S., Nov. 23 (CP).—When Mrs. Hedley Brown opened a 23-cent can of clams she got more than the makings of a chowder. Nineteen pearls, varying in size from an eighth of an inch to 'seed pearl' proportions, were clinging to the clams. Mrs. Brown used one to replace a missing pearl from a ring and the rest will help her with her Christmas shopping, she said.

Murder Hearing Laid Over Until Monday

The preliminary inquiry into the murder charge against Mrs. Elizabeth Hubert will be staged in the local Police Court on Monday morning next.

The 46-year-old Douro Township woman, who is charged with having shot and killed her 41-year-old husband on Saturday night, was arraigned before Magistrate O. A. Langley, K.C., in Police Court on Monday afternoon.

Although the doors were open, there was no one in the spectators' seats. Only police, newspapermen, and the court officials were in the room.

The proceedings were very brief. Mrs. Hubert spoke only once when in answer to a question from the Magistrate as to whether she were married she replied in a low voice "Yes."

Magistrate Langley read the formal charge of murder.

"As I have no power to try this charge, I am not going to ask you to plead," he informed the woman.

"I am asking for a remand until Monday next," said Crown Attorney V. J. McElderry, K.C., and His Worship announced that there would be a remand until 10 o'clock on the morning of November 29.

Mrs. Hubert was later taken to the County Jail to be held for the preliminary inquiry. She showed no sign of agitation as she stood in the docket and heard the dread charge read by the Magistrate.

Among those present at the short hearing were Inspector Harry Storey of the Ontario Provincial Police, Belleville, who had been in charge of the investigation and to whom Mrs. Hubert pointed out the hiding-place of a .22 calibre rifle and Inspector W. H. Lougheed of the Criminal Investigation Branch of the Ontario Provincial Police, Toronto, who came to Peterborough to take a hand in the solving of the case and arrived just in time to hear the woman arraigned.

Two Danes Executed Hangar Blown To Bits

STOCKHOLM, Nov. 23 — (AP). —Soon after the Germans announced the execution of two Danes, a hangar filled with planes was blown up by saboteurs in Copenhagen last night, reports from Denmark said to-day.

The resulting fire was said to have destroyed the hangar. A half hour later a chocolate factory in Copenhagen also was reported set afire.

One of the Danes was said to have been executed for knocking down a German soldier; the other for sabotage.

Stonewall Soviet Defences Block New Thrusts By Reinforced Hun Units

Nazi Forces Launch Several Sorties Seeking Weak Spots Along Entire 600-Mile Front

By HENRY C. CASSIDY—Associated Press Staff Writer

MOSCOW, Nov. 23—(AP).—Probing in vain for a soft spot in the Red Army lines west of Kiev, the Germans yesterday shifted their counter-attacks further to the north.

Strong forces of enemy troops, heavily supported by tanks and planes, were reported attacking in strength in the Chernyakov sector, 15 miles north-west of Korostychev, at the same time continuing to exert pressure in the Korostyshev area.

After recapturing Zhitomir, only to come up against stonewall Russian defences at Korostyshev, Field Marshal Fritz Von Mannstein launched a fierce drive against Chernyakov. This too, crumbled in the face of determined Red Army resistance.

Hold Junctions

The Germans appeared to be striving to clear their lateral communications on the Leningrad-Odessa railway, but Soviet forces were still holding two important junctions further to the north, Korsten and Ovruch, and the German armies in White Russia and the Ukraine were still as far apart as ever.

The Red Army continued its own offensives on widely separated sectors north and south of the Kiev bulge. Advances were registered southwest of Dnepropetrovsk, south of Kremenchug, on the lower reaches of the Pripet river, west of Rechitsa and north of beleaguered Gomel, anchor of the German line in the north.

NAZIS START

(Continued on Page 8, Column 2)

War Department Backs Up Oil Development

WASHINGTON, Nov. 23—(AP).—The United States War Department stuck to its guns to-day on the $130,000,000 Canol oil project in North-west Canada, which Interior Secretary Harold Ickes has said "ought to be junked now."

Robert P. Patterson, Under-Secretary of War, described the program—designed to provide gasoline and other petroleum products for American forces in Alaska and Canada—as "a bold undertaking" of which the War Department "is proud" and James H. Graham, special assistant to Patterson, said war needs justified it.

They testified before the Senate War Investigating Committee, which heard Ickes' views yesterday. Ickes, Petroleum Administrator for War, said he had not been consulted about the project, for which the United States is footing the bill.

"I never consider costs in time of war," Graham testified in standing by his recommendation in favor of the Canol development, consisting of development of oil fields at Fort Norman, N.W.T., a pipe line to White Horse, Yukon, and removal of an aviation refinery from Texas to White Horse.

Spared No Cost.

Asserting there was no time to get estimates of manpower and material requirements, Graham declared:

"Gentlemen, there was a war going on and there still is a war going on. I've been taught not to consider costs in time of war."

The witness said he was a $1-a-year adviser to Lt.-Gen. Brehon Somervell at the time the recommendation was made.

WAR DEPARTMENT

(Continued on Page 2, Column 3)

Compare Costs Floating Loans

SYDNEY, Australia, Nov. 23 (CP Cable)—Prime Minister Curtin today issued a statement replying to criticism of Australia's methods of raising war loans and comparison of these methods with those of Canada.

Mr. Curtin said that Canada spent 21 to 22 shillings per £100 compared with Australia's costs of three shillings sixpence to five shillings per £100 in war loans.

"During loan periods, Canada uses 18,000 to 20,000 commissioned bond salesmen drawn from real estate life insurance, financial and trust companies, and the stock exchange," Mr. Curtin said.

"These men are paid. In Australia a maximum of 250 paid persons is employed outside the permanent loan organization. Canada makes a strong feature of canvassing among service personnel and obtains thousands of loan applications therefrom.

"In Australia the loan organization is not permitted to canvass service men so that the appeal is only to 6,500,000 people."

The Prime Minister also called attention to the publicity facilities in Canada which he said are not available here owing to shortage of newsprint.

British Troops Abandon Samos

CAIRO, Nov. 23.—(AP).—A special Middle East communique announced to-day that British troops had been evacuated from the Island of Samos several days ago.

The communique said "All British and Greek and a proportion of Italian troops have been evacuated without loss from Samos together with a large portion of the civil population. This evacuation was carried out several days ago."

The German High Command communique to-day claimed that 6,000 troops were made prisoners on the Samos and said those evacuated had gone to a neutral country, presumably Turkey.

The Allied communique said that patrol and harassing operations in the Aegean sea by Allied forces continues.

Cut Beer Ration

TORONTO, Nov. 23—(CP)—The Ontario Liquor Control Board today issued a statement announcing that gallonage of beer available for sale in hotels and clubs would be sharply restricted while quantities available for individual purchasers in brewers retail stores would be cut from 36 to 24 pints a month.

Americans Seek to Lure Jap Fleet Out

Japs Show Little Desire To Match Naval Strength Against Nimitz

By GLENN BABB
Associated Press War Analyst

The American landings on Makin, Tarawa and Abemama in the Gilbert Archipelago constitute the most ringing challenge of the war to the Japanese navy to come out and fight. It is fairly obvious that Admiral Nimitz, in the campaign now well launched against Japan's equatorial line of "unsinkable aircraft carriers," hoped for much more than the successive reduction of these island posts. Perhaps even above the objective of the seizure of the great naval base of Truk, some 1,600 statute miles to west of the current battlegrounds, he placed the hope of shaming or compelling the enemy grand fleet under Admiral Koga to give battle.

Would Decide War

Whether this can be done at this stage remains highly doubtful. It is more than a year now since the Japanese have risked any of their capital ships in gun to gun combat. The taste they received in those blazing night battles off Guadalcanal last November of the hitting power of the new American ships and the aggressiveness of the tactic with which they are fought apparently has taken the edge off the Japanese appetite for any more of the same.

The Japanese seem to know that if Koga's main fleet were drawn into a showdown fight at this stage it probably would be one of those battles which decide the fate of empires. They have shown little desire of recent months to stake great issues on a single throw.

Early accounts of the battle of the Gilberts indicate that once more Admiral Nimitz has gathered a force capable of dealing with anything the enemy might be willing to offer. Battleships, aircraft carriers and cruisers supported the landings, and it is safe to assume that the concentration of American striking power in that area is more than sufficient to deal with any eventuality or rise to any opportunity.

Promise To Lord

SPOKANE, Wash., Nov. 23 —(AP).—A promise to the Lord, Superior Judge Fred Witt rules, is stronger than the statute of limitations. A debtor, asked that a 1931 note be outlawed. Judge Witt denied the request after he read, in a 1939 letter from debtor to creditor: "I promised the Lord some time back with his help to at least pay the principal."

The Weather

Peterborough Temperatures:

Today:
Night low..25 Noon 31

Yesterday:
Highest....34 Lowest....24

One year ago:
Highest....38 Lowest....27

Weather Forecast:

Georgian Bay — Moderate to fresh winds; fair and cool to-day and on Wednesday.

Lower Lake Region — Moderate to fresh winds; fair and cool to-day and Wednesday.

Ottawa and Upper St. Lawrence Valleys — Fresh winds; fair and cool to-day and Wednesday.

Lake Superior — Moderate winds; fair, with slightly higher temperature.

WOMEN FOR TEXTILE WORK

OTTAWA—A two-week campaign in Hamilton to obtain women workers for local textile plants resulted in 420 women being referred to textile jobs.

U.S. Taking Direct Route

Gilbert Raids Start Of Campaign

WASHINGTON, Nov. 23 —(AP)—Landings by American Marines on three islands in the Gilbert group were described today by Frank Knox, United States Navy Secretary, as the "beginning of a new campaign against Japan from the Central Pacific on a much more direct route toward Japan."

He said two principal strategic objectives were ahead in the campaign, first to drive the Japanese out of the mandated islands and second to shorten by hundreds of miles American supply lines to the Southwest Pacific.

When the Marines gained control after battling the Japs from Tarawa, Makin and Abemama, the supply lines, Knox said, can be drawn on a much shorter and more direct line.

The effect of the shortened supply route, he said, will be the same as adding many ships to the job of carrying men and supplies to the Southwest Pacific.

Knox said both Tarawa and Makin were "badly mauled" by bombing planes before the Marines moved in. He described as "diversionary" aerial attacks at the same time on enemy positions in the nearby Marshall Islands.

U.S. Invades 3rd Atoll; Japs Retreat

Ground Fighting Severe On Three Islands

PEARL HARBOR, Nov. 23—(AP). —United States Marines have swiftly expanded the four-day-old offensive in the equatorial Gilberts by landing on a third even as Japanese defenders continued to put up a fierce fight while falling back from the beaches on the other two.

The fact that the new amphibious operation on Abemama Atoll was announced by Admiral Chester W. Nimitz yesterday a day after he disclosed Saturday's initial landings on Makin and Tarawa indicated powerful supporting naval forces remained in the sector.

The broadening of the wedge being driven into Japan's mid-Pacific outpost defences was described in six words: "We have landed on Abemama Atoll."

On Tarawa, which is 80 miles northwest of Abemama, and on Makin, still farther north, "our troops have improved their positions ...but are still encountering considerable ground resistance," another bulletin said.

(These operations were integrated with others to the southwest. In the Solomons the opposing air forces exchanged blows around the American beachhead on Bougainville; on the Huon Peninsula of New Guinea, Australians and tanks bored to within half a mile of Japanese plateau defences in the jungles which are strategic because they overlook the Allied positions.)

15 Islands.

The investment of the Gilberts, a group of more than 15 atolls embracing 166 square miles, would push the Allies more than 700 miles northwest of the Ellice Islands and place a menacing flanking force just south of the Marshalls.

The central Pacific operations are being directed by Vice-Admiral Raymond A. Spruance who thus holds a newly-created naval command. The amphibious forces are commanded by Rear-Admiral Richard Kelly Turner.

Vice-Admiral John H. Hoover commands both army and navy ground-based aircraft.

The commander of the landing forces is Maj.-Gen. Holland Smith, U.S.M.

(In addition to the progress in the southwest Pacific by the Australians, Gen. Douglas MacArthur's communique today reported the destruction or damage of 19,000 tons of enemy shipping by bombing planes over a sector ranging from the Acoe Islands north of Australia, across Dutch New Guinea, New Britain to New Ireland.)

Last Minute News

POUGHKEEPSIE, N.Y.—Edwin Codarre, 13-year-old New York city resident, pleaded guilty today to second degree murder in the rape slaying of Elizabeth Voigt, 10, and will be sentenced Dec. 6. The charge carries a penalty of from 20 years to life.

LONDON—The roar of strong formations of Allied aircraft heading for another blow at the continent cut the clear air of the English Channel around noon today, not many hours after R.A.F. and R.C.A.F. bombers flocked back from their heaviest raid on Berlin.

5-Year Trip

VICTORIA, Nov. 23 (CP) — The barnacle-encrusted schooner Lorna D, manned by Capt. A. J. (Joe) Davidge, his wife and their son Dick, is back in Victoria after a five-year voyage to the South Pacific. The little ship came into the harbor Sunday.

When they left here they were amateur sailors in ocean voyaging. Now they are veterans. On completing the outward voyage from Victoria, the Davidges' spent 10 months in Tahiti.

FEMININE ATTACHE — The manpower shortage has finally invaded the sacred circle of the British diplomatic set and here we have Mrs. Lionel Gibbs, 33, the first woman attache on the staff of the British embassy in Washington, D.C.

Sea Of Flames Engulfs Berlin

By GLADWIN HILL
(Associated Press Correspondent Representing the Combined American Press).
Distributed by The Canadian Press.

AT AN R.A.F. BOMBER BASE IN THE MIDLANDS, Nov. 23 — (AP). — Berlin was a great sea of flames and explosions which even through a solid cloud overcast could be seen for 70 miles by fliers returning last night from what was probably the Allies' heaviest attack of the war.

The fliers, some of whom went through the London blitz and were getting their first chance to give it back to the German capital, commented that they didn't see how the city could hold out under many such bombardments.

And their success in executing the raid, despite what once were regarded as impossible conditions, pointed to only one thing: The raids are going to be continued probably in constantly-increasing force until Berlin and the Germans are through.

Mussolini Suicides Unconfirmed Report

LONDON, Nov. 23. — A Reuters news agency despatch from Stockholm last night said that, according to the Zurich correspondent of the Swedish newspaper Dagens Nyheter, travellers arriving in Switzerland reported Benito Mussolini, former Italian Premier, committed suicide yesterday at his Lake Garda villa.

Mussolini arrived at his villa a few days ago in an extremely nervous state, the correspondent reported. Specialists were summoned from Rome, but they were too late and the former dictator killed himself in a fit of depression.

New Appointments In Foreign Office

LONDON, Nov. 23 — (CP). — Alfred Duff Cooper to-day was appointed British representative to the French Committee of National Liberation with the rank of Personal Ambassador.

The Foreign Office announced at the same time that Harold MacMillan, resident Minister to North Africa, has been appointed British Representative on the Advisory Council for Italy with the title of United Kingdom Commissioner.

A third appointment was that of Air Commodore Viscount Stansgate as Vice-president of the Economic and Administrative Section of the Control Commission for Italy.

Harold Caccia was appointed Acting Vice-president of the Political Section of the Control Commission for Italy. He has been a member of MacMillan's staff at Algiers.

Duff Cooper resigned from the Government post of Chancellor of the Duchy of Lancaster last week to take the post of representative to the French Committee. He has held several Governmental positions, including First Lord of the Admiralty and War Secretary.

Company Denies Employees High Pressured

TORONTO, Nov. 23 (CP)—Denial that the Employees Council in the Kingston plant of the Aluminum Company of Canada was dominated by the Company was made in Ontario Labor Court today by L. J. McVittey, chairman of the Council.

McVittey was one of three witnesses to be heard as the hearing of the Council's application before Mr. Justice G. F. McFarland for certification as Collective Bargaining Agent in the plant was resumed. There are two interveners in the case—the Aluminum Workers of America (C.I.O.) and the International Association of Machinists.

Patrick Foy, president of the A.W.A. local and also a member of the Council, was asked by Salter Hayden, Company counsel, whether he was serving on the Council as a spy for the union.

"No, I wasn't," said Foy. "I was elected to the Council."

Foy said that he saw no conflict between the two positions and that those who elected him knew his position with the Union. He agreed the Council had done some good work, its outstanding achievement being in "getting the cost-of-living bonus."

W. M. Nickle, acting for the Council, read from the minutes of an A.W.A. meeting an item dealing with co-operative action between the A.W.A. and the I.A.M. in the event of a vote in the plant. He asked if the two Unions had an agreement to "put the Employees Council out of business."

Foy said there was no such agreement.

Margaret Jeffery, representative of the women employees on the Council, said she had been a member of the Union, having joined after a Union organizer called repeatedly at her home and told her that if she didn't join the union her job wouldn't be worth anything.

MORE ABOUT—
War Department
Continued from Page 1

Somervell issued the directive for the project.

"It was justified on the grounds of military necessity alone," Graham told the committee. "As economic proposition, the whole thing was cock-eyed from the beginning."

Patterson testified that the results so far have "surpassed our hopes," and that "twenty barrels a day is now assured.

"We already have uncovered an estimated pool of fifty to one hundred million barrels. But for our action, this would not have been discovered.

"Had our endeavor been unsuccessful, it have been a setback to us. But we should not have been censured for having tried."

Obituary

MRS. ROBERT CUNNINGHAM

The death of Annie Masie Kydd, widow of Robert Cunningham, occurred Monday evening at the residence of her daughter, Mrs. W. J. Hamilton, 599 Homewood avenue.

Mrs. Cunningham was in her eighty-fifth year. She was born at Lindsay, daughter of David Kydd and his wife, Margaret Gillies. She was educated at Lindsay public and high schools, but had lived in Peterborough virtually all her life with the exception of a short period at Trenton.

Mrs. Cunningham was predeceased by her husband two years ago. Her own illness developed about six weeks ago. She is survived by two sons, George of Winnipeg and Robert of Peterborough, and by four daughters, Mrs. Paul Rooney of North Battleford, Sask.; Mrs. W. J. Hamilton, Peterborough; Mrs. S. G. Modeland, Montreal, P.Q.; and Mrs. Hugh Rose of Toronto.

The funeral will take place Thursday at 2 p.m. from 599 Homewood avenue to the Little Lake Cemetery. Deceased was a member of Knox United Church, and Rev. Wm. McDonald will conduct the service.

Hog Quotations In Peterborough

TUESDAY, NOVEMBER 23

Hogs: $16.40 plus transportation. Sows: $12.25.

Eggs: A large 45c; A medium 44c; A pullet 40c; B grade 38c; C grade 35c.

Cream: Special 44c; No. 1 43c; No. 2 40c (including Government bonus.) If delivered 2c extra.

The Quaker Oats Company quotes Ontario Winter Wheat No 1 $1.10; No 2, $1.10; No 3 $1.08; milling oats 62c; buckwheat 68c.

Kinsmen Officers

COBOURG, Nov. 23 — (ENS).—Harold Bellamy was elected president at the annual meeting last night of Cobourg Kinsmen Club. Other officers elected were R. W. D. Affleck, vice-president; Gordon McCullough, secretary; Jack Cooke, treasurer; Jack Primeau, registrar; C. Jackson, R. Mallory and A. Knight, directors.

3 Canadians Out Of 20 Escaped Japs

Written For The Canadian Press
By A. R. FORD

MILDURA, Australia, Nov. 23 — (CP Cable)—One of the most amazing histories of the war was extracted by me last night from the reluctant memory of Flying Officer Tom Watson of the R.C.A.F., son of Mr. and Mrs. Watson of Vernon, B.C.

One of three R.C.A.F. air crew men known to have operated from Australian bases, Watson was unwilling to tell of his adventures since joining the R.C.A.F. in 1940.

Trained at Edmonton and Regina, he was sent to Britain where he was attached to the R.A.F. and then posted to Africa. He was later placed aboard a British aircraft carrier equipped with Canadian-made Hurricanes.

After Japan entered the war the carrier was sent to the South Pacific where Watson and 149 other R.C.A.F. air crew attached to R.A.F. squadrons flew Hurricanes into Singapore.

Only two of the 20 Canadians got out.

Japs Took Base

Watson then operated from bases in the Netherlands East Indies. On one occasion he flew back to the base only to find it held by the Japanese.

He was shot down three times, the last time 150 miles behind the Japanese lines. While escorting, he was wounded by a fifth columnist.

He flew back to Australia in the last ambulance plane to leave his base. Since arrival he has seen action in New Guinea.

The other Canadian who escaped from Singapore was Flt. Lt. Henry Condon (Barney) Barnes of Toronto.

I interviewed Watson in this California - like fruit - growing centre which was founded by the Chaffey family of Brockville, Ont. This family, born Canadians, is revered in all Australian irrigation communities.

The Chaffey brothers, W. B. and George Chaffey, established the Mildura irrigation project in 1897 at the invitation of the Australian government. Previously they started the first Californian dried fruit industry. I met W. B. Chaffey's widow and son here.

Churchill Lauds Navy League Work

TORONTO, Nov. 23 — (CP). — David H. Gibson, C.B.E., Dominion president of the Navy League of Canada, Monday received cable from Prime Minister Winston Churchill in recognition of "Navy Week," sponsored by the League November 21 and November 27 inclusive.

Text of the cable:

On the occasion of Canada's Navy Week I am glad to send my good wishes to the Navy League of Canada for the continued success of your work. The great increase in the Royal Canadian Navy since the outbreak of war has been an added incentive to Navy League in its valuable work. I congratulate you upon the skill and resource with which you have undertaken your new and extended task for the wefare of our seamen and thank you on behalf of men from the United Kingdom who have enjoyed your hospitality.

Winston S. Churchill.

MORE ABOUT—
Canadians
Continued from Page 1

Crerar Is Senior

Canadian corps commanders who have served in England are Lt. Gen. Crerar and Lt. Gen. E. W. Sansom. Crerar is the senior.

There was speculation here how the Canadians would be used —independently or as a component of Gen. Montgomery's 8th Army on the left wing of which the Canadians fought through the campaigns in Sicily and Southern Italy.

The Canadians training fitted them to fight any way the military command deems best for the situation. Their action will be the first by a Canadian corps in a battle area since the First Great War ended with Lt. Gen. Sir Arthur Currie in command of the Canadian corps in France.

Although the Italian situation is not exactly similar to the Tunisian campaign last spring when various armies converged on the Germans from different directions Tunisia might be a precedent for the Canadians fighting as an independent unit geared to the 8th Army and the Allied 5th Army through over-all command.

In Tunisia, it was recalled, the American 2nd Corps fought separately in the interior under Lt. Gen. George S. Patton and his deputy, Maj. Gen. Omar N. Bradley while Lt. Gen. Kenneth Anderson's British 1st Army moved along the coast.

IN THE NAVY—The son of the Canadian Minister of Munitions, 21-year-old William Hastings Howe, ABOVE, is serving as a sub-lieutenant aboard the H.M. C.S. Huron, Tribal class destroyer. He is torpedo control officer on the ship.

Veterans Back From Sicily

OTTAWA, Nov. 23 (CP)—Several hundred Canadian fighting men, including veterans of the invasion of Sicily and members of naval and Air Force who saw action on widespread fronts, have arrived back in Canada. Also coming to the Dominion were British war brides and their children, a large draft of British navymen and merchant seamen, R.A.F. personnel, merchant seamen released from German prison camps, civilians from British Ministry of Transport, and a few Canadian civilians.

Majority of the returning Canuck soldiers were invalided back from Britain because of illness or injuries. Other officers an non-commissioned officers have returned for advanced courses or on leaves.

The R.A.F. draft consisted mainly of newly-enlisted aircraftsmen, here to train as air or ground crew. The Navy and Merchant marine men will be redrafted to new ships or other vessels on this side of the Atlantic.

Among the arrivals were Brig.-John Girvan of Toronto, Bruce West of the Wartime Information Board at Ottawa, who had spent six months on official duties at Canada House in London, and R. Y. Karsch, Ottawa photographer widely known for his portraitures of leading Canadian and British figures.

A group of Canadian sailors came home for brief leaves.

Among new citizens of the country were the English wives of Sgt. Alfred Craig of Hamilton, Ont., and Gnr. Wilfred Reynolds of Montreal. Mrs. Craig, who left the English "WAAFS" to marry, came over to join her husband, now training as an officer after four years overseas.

Among soldiers being repatriated to Canada were Pte. Bob Hewitt, Sault Ste. Marie, Ont., injured in a motorcycle accident.

MORE ABOUT—
General Patton
(Continued from Page 1)

The soldier fell over slightly and the liner of his helmet which he was wearing fell off and rolled over the floor of the tent.

A nurse, intent on protecting the patient, made a dive toward Patton but was pulled back by a doctor. The commander of the hospital then intervened.

Patton then went before other patients, still in high temper, expressing his views. He returned to the shell-shocked soldier and berated him again.

The soldier appeared dazed as the incident progressed, but offered to return to the front and tried to rise from his coat.

Patton left the hospital without making further investigation of the case.

Not a Draftee.

The facts concerning the soldier were later ascertained: He was a regular army man who had enlisted before the war. He fought throughout the Tunisian and Sicilian campaigns and his record was excellent. He had been diagnosed as a medical case the week previously, but had refused to leave the front and continued on through the strain of battle. He finally was ordered to the hospital by his unit doctor.

After Patton left, the soldier demanded to return to the front. This request was refused at the time, but after a week of rest he was in good shape and returned to his unit at the front.

The incident was reported to Gen. Eisenhower. The commander-in-chief immediately wrote Patton a letter in which he denounced his conduct and ordered him to make amends or be removed from his command.

"The old man certainly took the hide off him," an Allied Headquarters spokesman said.

Patton's conduct then became as generous as it had been furious.

Patton Apologizes.

He apologized to the soldier whom he had struck, to the commander of the hospital and to all those present at the time.

He then went before as many officers and men as could be assembled from each division under his command and repeated his apology.

At the close of the campaign in talking to correspondents, Patton after recounting the history of the Sicilian drive said:

"When these things are happening a commanding general is under great nervous tension. He may do things he may afterward regret. I know a great many people regard me as a—

"But I have patted five soldiers on the back for everyone I have spoken a hard word to. I dealt harshly with a couple of soldiers and was wrong. I am going to apologize to them."

The incident reflected the character of Patton—a general who drives both himself and his men to the very limit in battles, who is highly emotional at times and is given to outbursts when under strain.

But he is regarded by many officers as the best field general in the American army.

Cheese, Produce and Livestock

TORONTTO LIVESTOCK

TORONTO, Nov. 23 — (CP).—Prices were steady on cattle, calves, hogs sheep and lambs in the trade on the live stock market up to mid-session today. The cattle supply was generally of plain quality with cattle trade slow.

Receipts reported by the Dominion Marketing Service were: cattle 1,000, calves 400; hogs 800; sheep and lambs 800. Unsold from yesterday were 3,700 head of cattle.

Prices in the trade included:

Cattle: Butcher steers and heifers $9 to $11 with a few light steers up to $11.40, butcher cows $6.50 to $8.50, canners and cutters $5 to $6.25, bulls $7 to $9, fed yearlings $11 to $13.50, stockers $7 to $10.50.

Calves: $15 to $15.50 for choice vealers with others downward to $9, grass calves $6 to $8.

Lambs: $11.75 good ewes and wethers, $10.75 bucks, $6 to $9 culls.

Sheep: $3 to $7.

Hogs: $17.15 dressedweight.

Representative Sales

Weighty Steers: Three, 1310 lbs. $12.35, 20, 1130, $12; eight, 1170, $11.50.

Heifers: Ten, 1125 lbs. $11.10; 12 960, $11; two, 960, $10.75; 31, 900, $10.40; seven, 600, $10; three, 730, $9.25; three, 820, $9; two, 880, $8.50.

Cows: Five, 1160 lbs. $8.60; 12, 1200 $8.50; two, 1120, $8.25; six, 1300, $8; six, 910, $7.75; 12, 1120 lbs $7.50; four, 890, $7.25; 16, 1120, $7; two, 1090, $6.75; ten, 1120, $6.25.

Bulls: One, 1560 lbs. $9.25; three 1600, $9, one, 1510, $8.75; two, 1700 $8.50; five, 930, $8; three, 1230, $7.50; one, 790, $7.25.

Stockers: Eight, 520 lbs. $11; 23, 520, $10.75; 44, 610 lbs. $10; nine, 700. $9.50; 34, 650, $9.25; 31, 690, $9; three, 700, $2.50; four, 610, $8 2[illegible].

Fed Yearlings: One, 630 lbs., $13.40, three, 600, $13; three, 600, $12.50, two, 600, $12.

Veal Calves: Thirty-two, 220 lbs $15 50, 21, 180, $15.25; 36, 210, $15; two 230, $14.75; three, 200, $14.50; ten, 180, $14; three, 210, $13.50; 12, 150 $13; 12, 150, $12.50; three 180, $12.

Lambs: 136, 88 lbs. $11.75; seven 83, $10.75; five, 72, $9; three, 79, $8 50; 24, 63, $8; three, 40, $7.

Sheep: Seven, 120 lbs. $7; 12, 140, $6.50; nine, 160, $6; three, 140 $5; two, 85, $5; two, 120, $5.50; six 95, $3

TORONTO FRUIT

TORONTO, Nov. 23 — (CP). — Wholesale fruit and vegetable prices were unchanged here today

MONTREAL PRODUCE

MONTREAL, Nov. 23 — (CP).—Canadian Commodity Exchange.—Spot: Butter: Quebec (92 score) 35½cB; Eggs, B.I. Eastern A large 50½cB, A medium 48½cB, A pullets 45½cB, E-B 45cB, E-C 42cB.

Futures: Butter, November 35¼c B, December 35¼cB; Eggs, November 49½cB.

TORONTO PRODUCE

TORONTO, Nov. 23 — (CP). — Eggs: Unchanged at ceilings, A large 50c, A medium 48c, A pullet 45c, B 45c, C 43c.

Butter: First grade solids 35c, second 31¼c to 32¾c.

HOG PRICES

TORONTO, Nov. 23 — (CP). — Prices were unchanged at bacon-hog markets reporting early today

Dressedweight: Chatham $16.40, plus transportation; Hamilton and London and Stratford $17 delivered; Hull $16.90 delivered.

WINNIPEG GRAIN.

WINNIPEG, Nov. 23 — (CP). — Good buying by commission houses and United States houses, prompted by higher prices at Chicago, boosted all three rye contracts to new seasonal highs yesterday on the Winnipeg Grain Exchange. Scarcity of offerings aided in the day's price advances.

No wheat export business was reported during the session, but it was disclosed that the United Kingdom purchased 250,000 bushels of a high grade following the close of the market on Saturday.

Domestic wheat business was featured by the sale of two cargoes of No. 3 Northern to mills.

MONTREAL LIVESTOCK

MONTREAL, Nov. 23 — (CP).—Business was dull today on the livestock markets. Receipts: Cattle 23, sheep and lambs 331; hogs 69; calves 34. Held over from Monday were 550 cattle, 1,400 lambs and several loads of calves, mostly low quality grassers.

There were no sales of cattle. Calf trading was dull, with a few low quality grassers selling at $6 to $6.75.

The lamb market was dull and no quotations were arrived at. Sheep were steady at $3 to $7.

Hogs were firm at $17.15 for B-1 basic grade dressed. Grade A drew $1 per hog premium with discounts on off grades.

MORE ABOUT—
Morrison Faces
Continued from Page 1

Mosley Enemy No. 1 and may I ask if he would not have been released if he had not happened to be millionaire? May I ask if the Minister will allow five doctors from this House to examine him?"

Coldly, Morrison replied: "That question with the insulting implication in the midde is hardly worthy of answer."

Morrison said he had consulted his fellow cabinet members before making the decision and declared, "This policy is not based on the expediency of making martyrs of persons who don't deserve the honor but on the general principle that these extraordinary powers of detention without trial must not be used except insofar as they are essential for national security."

Under House Arrest.

He disclosed that Mosley is still restricted to virtual "House arrest" and explained the release on the ground that "I am not prepared to let anyone die in detention unnecessarily."

Morrison said that not only the would-be British Fuehrer but "a large number" of his followers had been released.

"In view of the improvement in our national fortunes it has been possible without endangering national security to release a large number of former members of the British Union (of Fascists) on the ground their detention is not necessary in the present circumstances," the Home Secretary said. He added that the ban on the Union's activities still remains in force.

The improvement in the country's fortunes, he said, would not have been sufficient justification alone for release of Mosley because as Fascist leader "he would have been the last to be released."

But, Morrison said, it was the unanimous opinion of the board of distinguished doctors who examined Mosley that release was essential to check his illness from thrombophlebitis and give any reasonable prospect of recovery from the disease which might cause his death.

Morrison said Mosley would be detained again if he broke any of the restrictions imposed upon him, or if the national situation changed. The restrictions were:

He must reside at a specified country house and not travel more than seven miles from it.

He must report to the police monthly.

He must not associate or communicate with any former British Fascist other than members of his family and his wife's family.

He must not communicate or associate with anyone with the purpose of promoting political activities.

He must not publish anything or make any speeches or give any press interviews.

Lady Mosley was released on the same terms.

Continue To Heckle.

Deputy Prime Minister Clement Attlee offered to provide time for a general debate on Mosley but the House shouted him down. However, more persistent M.P.'s continued to heckle Morrison.

William Gallacher, the House's only Communist member, termed Morrison's explanation "highly unsatisfactory," and asked: "Can you give another case where there has been so much medical attention, concern and care shown? It was not shown to Terence MacSwiney (hunger-striking Lord Mayor of Cork) or (Mohandas) Gandhi (Indian Nationalist leader.")

"Let me remind Mr. Gallacher who is very indignant that there were very similar arguments against the war by his friends," Morrison replied.

Germans Strike Back At 8th Army Front

By NOLAND NORGAARD
Associated Press War Correspondent

ALGIERS, Nov. 23.— (AP).— A strong German force launched a sharp counter-attack on the British 8th Army lines northwest of Agnone, but was beaten back after two hours of fighting, official reports from the front disclosed today.

Agnone, in the inland sector of the 8th Army front, was captured Sunday by Gen. Sir Bernard Montgomery's troops.

At the same time, other 8th Army units chased the enemy from more high ground overlooking Alfedena from the southeast in rugged inland mountain sectors.

United States troops attacked and wiped out a German machine-gun position northwest of Montaquila, also inland, without loss to themselves.

The Allied communique said that less rain fell in the last 24 hours, but the battle front was still a sea of mud and rivers rendering most operations impossible.

On the 5th Army front, British patrols observed movements of enemy forces and near Mount Camino, immediately southwest of the town of Mignano, and Allied artillery laid down a heavy bombardment over the entire zone.

Throughout the central portion of the front, the Germans continued to apply the torch to towns and villages near the front, particularly beyond San Pietro Avellana which is the 8th Army's possession.

In that area, Alfedena and Castel Di Sangro have previously been observed burning as the enemy sought to destroy all facilities and shelter which might be of value to the Allied troops when the Germans are finally compelled to retire.

Although the ground forces were generally bogged down, Allied medium bombers were out over the area north of Rome attacking railway centres and airfields at Foligno, 63 miles northeast of the Italian capital. The mediums were escorted, the communique said, by long-range fighters.

Medium bombers also chalked up hits on a railway bridge at Pessina, and road and railway targets along Italy's east coast were bombed by both mediums and light bombers.

Civitavecchia harbor, north of Rome on the west coast, received a double pounding from fighter-bombers, while railway targets north of Fabriano, 20 miles northeast of Foligno, were attacked.

All types of planes from medium bombers down to fighters, meanwhile, "co-operated in strength with the army, especially in the Lanciano and Fossacesia area," just behind Gen. Montgomery's 8th Army front.

The communique said one Allied plane was missing from these operations and others last night when night bombers attacked two airfields and railway yards near Ciampino, an important railroad town little more than five miles southeast of Rome.

Veterinarian Dies

KINGSTON, Nov. 23. — (CP).—Dr. William Nicholls, 86, oldest practising veterinarian in Canada until his retirement a few years ago died in hospital here yesterday.

Suicides Down

BIRMINGHAM, England, Nov. 23 — (CP). — Fewer people are committing suicide, says Dr. H. Davidson, Burmingham coroner, because everyone wants to know when the war will end. Suicides in Birmingham have dropped by a third since 1939.

Glow Of Fires Seen 40 Miles

By ALLAN NICKLESON
Canadian Press Staff Writer

LONDON, Nov. 23.—(CP Cable). —The R.C.A.F. bomber group sent scores of Lancasters and Halifaxes with the R.A.F. last night as the emasculation of German war centres proceeded, with Berlin blazing under its heaviest assault of the war.

Foreshadowing total destruction of the Nazi capital unless the Germans call quits, Britain's black bombers in hundreds circled over the city and dropped tons of explosives and incendiaries that started huge fires and set off great explosions. Bombers were protected by cloud cover and the opposition was probably the lightest of any major raid on Germany.

Wing Cmdr. Bill Newson, D.F.C., of Victoria, B. C., leader of the Iroquois Squadron, said one explosion lit up his entire cockpit while the plane was four minutes away from the target area.

"There were some terrific explosions and the glow of fires could be seen 40 miles away," said Sqdn. Ldr. D. H. Kenney, D.F.C., of Fredericton, N. B., who is making his second tour of operations.

Sgt. H. A. Lavivee, of Timmins, Ont., said huge white blasts exploded all over the target area.

Sgt. Syd Smith, flight engineer, of Lachine, Que., was one of the few airmen reporting an encounter with a fighter. His plane was skippered by Wo. Zalter Ferrier, of Montreal.

"The German came in at about 150 yards," he said. "Sgt. Ed Pridham, of Stayner, Ont., a gunner, gave him a burst and he sheered off."

Flak struck the aircraft piloted by Fo. Gordon White, of Ridgetown, Ont., and knocked out one engine. The plane took a steep evasive dive to escape after the flak rattled inside the plane. It missed both Pos. Kelly, of Montreal, and Irvin Labow, of Beachburg, Ont.

The air craft in which Flt. Sgt. A. Peche of Ottawa, was gunner also ran into heavy flak while on its way home.

"There are 30 holes in the kite," said Peche. "We escaped injury, but one chap had just stepped from his seat for a minute when flak smashed through the fuselage where he had been sitting."

U.S. GOVT. DEAFNESS SURVEY AIDS THE HARD OF HEARING

THOUSANDS of hard of hearing people—many of them your neighbors—are now living normal lives, taking their part in war work, free of the nervous strain they've struggled under for years—thanks to the new discoveries made by the U. S. Government.

Whether you have a mild, medium or severe hearing loss—whether you use a hearing aid or not—it won't cost you a cent to find out all about these great advances that will mean so much to your happiness.

Come in and see me or call me on the phone for a free private demonstration either at the hotel or in your own home.

Special Demonstration
TUESDAY, NOV. 30th
EMPRESS HOTEL, PETERBORO
Hours 1 to 8 p.m. Phone 3521

Get FREE Book
If you can't come in send this coupon for the thrilling story of your government's new discoveries for helping the hard of hearing. It's free.

ACOUSTICON INSTITUTE
c/o Empress Hotel, Peterborough
Please send me without obligation the free book on the U. S. Government National Deafness Survey.
Name
Street
City

Troublesome Night Coughs Are Hard on the System

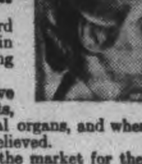

It's the cough that sticks; the cough that is hard to get rid of; the cough accompanied by a tickling in the throat that causes the nerve and throat wracking trouble that keeps you awake at night.

Dr. Wood's Norway Pine Syrup helps to relieve this coughing condition by soothing the irritated parts, loosening the phlegm and stimulating the bronchial organs, and when this is done the troublesome irritating cough may be relieved.

Dr. Wood's Norway Pine Syrup has been on the market for the past 48 years. The Trade Mark "3 Pine Trees".

Price 35c a bottle; large family size, about 3 times as much, 60c at all drug counters.

The T. Milburn Co., Limited, Toronto, Ont.

Don't lose a minute!

Keep up to par; avoid lay-offs. Don't let chest colds hold your war drive up. Check them with Pasmore's, the well-known two-minute remedy. Keep a bottle handy, ready to clear congested bronchial tubes. At all drug stores.

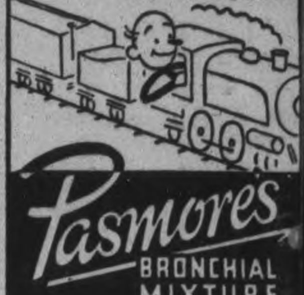

Pasmore's BRONCHIAL MIXTURE
CHECKS CHEST COLDS

BIGGAR & CRAWFORD
Members Toronto Stock Exchange
JOHN KNOX CRAWFORD — G. FIELDING BIGGAR (Limited Partner)
10 KING ST. EAST, TORONTO
PETERBORO BRANCH:
397 GEORGE ST.—PHONE 4456
A. L. STEDHAM, Manager
WE SOLICIT YOUR INVESTMENT ENQUIRIES

County Roads Termed A Disgrace By Reeve Calder Of Campbellford

COBOURG, Nov. 23 — (ENS) — Fireworks over the county roads administration was indicated as impending during this session when Reeve Charles Calver of Campbellford told the counties council of Northumberland and Durham at its opening session yesterday that "things are a disgrace up in my district in connection with the county roads."

Reeve Calver prefaced his remarks with the statement that what he had to say was not intended as a reflection on the Road Commission.

"There is a great need to straighten things up, the way the road office is run. I don't want anyone to think that I am criticising the Road Commission. I would like to see an open and frank discussion, devoid of spite and ill feeling, of county road matters. Why up in my district—well if I was to say all I wanted to say, I would be down in the counties jail here for defamation of character. Things are a disgrace up in my district in connection with county roads. I would like to see a meeting to discuss it. There certainly is a need to bring things up to date. If we can meet, hold our tempers and discuss it calmly, we might get somewhere, but it would be very easy for things to get out of control," declared Reeve Calver.

Committee Meeting

The warden suggested that it be left to the Roads and Bridges Committee for a meeting, which will be open to all the council, which it was decided would be held at 10 o'clock Tuesday morning.

A number of communications, most of them resolutions from other county councils, were read at the opening of the November session and referred to the various committees.

A resolution from Wentworth County in regard to the interest rate of 4½% which was charged to municipalities borrowing from the bank, suggested that the municipalities borrowing money seek a lower rate as the loans were very secure and in addition a lower rate would make postwar planning an easier thing; referred to Finance Committee. Letters from the Cobourg Branch of the Canadian Legion, Judge J. C. M. German of the Cobourg Corvette Commission, Port Hope minesweeper committee asked for grants. These items were referred to the Finance Committee also.

A letter from the counties solicitor, Allan Field in connection with the account of the inmate of an institution, was also referred to the Finance Committee. Request of the Salvation Army for its annual grant was referred to Finance, along with a financial statement from the Children's Aid. A resolution from Bowmanville town council in which it was urged that the province not only increase provincial grants to the Children's Aid but also pay the cost of investigations by the Children's Aid into soldiers' families, referred to Finance. James Knox wrote council offering to sell 100 acres of land near the county forest; referred to the Reforestation Committee.

A letter from F. C. Richardson, town solicitor of Port Hope, pointed out that as a small spring was the cause of flooding of "Jacobs Ladder", steps going up a grade east of Mill Street, it had been decided to drain it off into a nearby ditch. To reach the ditch it would be necessary to lay tile on registry office property and permission of the county to do so, was sought. Council turned the request over to the County Property Committee.

Proper School Needed

A resolution from Simcoe County was read, which pointed out that due to the fact that the boys' and girls' training schools at Bowmanville and Galt had been turned over to the government during the war, there was a need of some extra facilities for training the children as they were being put out into foster homes without proper disciplinary training beforehand. The resolution was turned over to the Legislative and By-Laws Committee. Other resolutions read at yesterday's meeting were one from Peel County, re extra gas for council members; Gray County, urging more equitable distribution of farm manpower; Carleton County, urging increase in price of cheese; Gray County that the government provide a sufficient flow of feed from western Canada with prices as of October 15, 1942 plus free freight charges; Gray County, urging passing by-laws by municipalities incorporating permission from the province to assess municipalities up to ½ mill to cover cost of agricultural fedehrations; Waterloo County, that western grain shipments to Ontario be speeded up through government measures.

A letter from the Stirling Board of Education notified council that it could take some county pupils; Schools Committee. A letter from the Deputy-Minister of Education advised that the legislative grant for equipment in rural public schools in the counties was $5,070.10; Schools Committee; Peterborough Board of Education enclosed a list of pupils from the counties attending school there, for checking; Schools Committee. Hope Township sent on a resolution which petitioned the counties council to appoint for the township a representative on the Port Hope High School Board in view of the fact that so many pupils from that township attended that school. A similar request from Hamilton Township requested representation on both the Port Hope High School and Cobourg Collegiate Institute boards; referred to Schools Committee.

Cavan Township advised council that it had sold to Charles Hard for the sum of $10 a section of township road known as the Quarter Road, running between concessions 2 and 3. The counties clerk pointed out that it was now the job of the council to pass a by-law to close this road, although the township had placed the cart before the horse in selling it before getting a by-law to close it. The matter was referred to Roads and Bridges.

The report of Dr. A. R. Richards, surgeon at the Counties Home, pointed out that from June to November there had been about 103 inmates in the home; with no births, two deaths, and that on the whole they were healthy with mostly chronic ailments constituting the reasons for medical treatment. About 15 patients a week were treated, or a total of 360 for the period covered in the report. Dr. Richards paid tribute to the cooperation of the superintendent, Mrs. Rena Thompson.

The clerk and treasurer reported that out of 24 municipalities, nine still hadn't sent in their assessment returns, in spite of repeated requests by him. He declared that he was getting fed up asking for this cooperation and pointed out that under the Municipal Act. there was a penalty of $200 fine for failing to file these returns. The offenders were the townships of Clarke, Darlington, Hamilton, Hope, Manvers, Murray and Seymour, and the towns of Bowmanville and Cobourg.

Reeve Dodge pointed out that Cobourg's town clerk was ill and that fact likely accounted for Cobourg's failure in this regard.

Warden Prouse reported on the meeting of the wardens at Toronto, which he attended. He had on his desk a report of the meeting which was available to any of the council who wanted to see it.

Statement of revenue and expenditures as on November 19, 1943:

Revenue—Balance in bank, December 31, 1942, $132.72; division courts, $19.09; registry offices,

(Continued on Page 13)

GUERRILLAS HARASS NAZIS—The German high command continues to throw in more and more divisions of troops to combat the strong guerrilla units battling in the mountains in Yugoslavia and in the Dodecanese Islands. Partisan fighters and Chetniks, in spite of many flareups between each other, continue to whittle down thousands of the Nazi invaders. Greek Andarts, members of a military and political organization, landed on Leros (INSERT) in the Dodecanese help British troops. Unfortunately the island was lost to the Nazis. Andart paratroopers, flown from Cairo. dropped on Samos, reinforcing Allied troops on the island, which is now under fierce Nazi attack.

County Appeals Tax Decision

LINDSAY, Ont., Nov. 23 (ENS). — Following the advice of their solicitor, J. E. Anderson, the Victoria County Council will appeal a decision of the Supreme Court that compelled the warden and treasurer of the county to issue a tax deed on land purchased by J. W. Gravestock of Lindsay.

The council who passed a motion asking that the Ontario legislature revise the statute concerning the redeeming of lands sold by taxes.

Mr. Gravestock purchased the land consisting mainly of bog and swamp on Pigeon Lake at a county tax sale in 1941, following the sale H. Wood of Peterborough gave notice that he wished to redeem the land and forwarded the cost of same to F. L. Weldon, the county treasurer, Mr. Wood based his claim on the wording of the Act that stated that lands could be redeemed by "any other person" When Mr. Weldon informed Mr. Gravestock that he could not purchase the lands a protest was entered and the case was brought before Mr. Justice MacKay of the Supreme Court. Judgment to the effect Mr. Gravestock should receive the deed was handed down.

Speaking before the council here Solicitor J. E. Anderson stated that if the council did not appeal the decision it would put a "hobble strap" on every warden and treasurer in the province. He stated that he had received the opinion of many lawyers and that they agreed that the case should have gone the other way.

Members of the county council passed a motion to the effect that no appeal would be entered if Mr. Gravestock would consent to pay his own costs in regard to action already taken. When this was refused the council decided to make an appeal which will come before the Appellate Division of the Supreme Court.

Murder Charge

TORONTO, Nov. 23 (CP)—Fred Zaluski of Toronto, appearing yesterday at a preliminary hearing on a charge of murdering 19-year-old Ann Ukronez with a hammer here last Oct. 29, was remanded to Wednesday to permit medical testimony by Dr. W. L. Robinson, pathologist, who made the autopsy.

Hastings Hunters Get Their Deer

HASTINGS, Nov. 23.—(ENS). — Dan Armstrong and his party of hunters are back from the north with their quota of deer. The party consisted of Dan, who is the capable guide, Frank Walsh, Sr., Harry Noonan, T. A. Walsh, George Lynch and Jack Kelly. They left Hastings Nov. 6 at 5 a.m., arriving at their destination at 2.30 p.m. A week later, Nov. 13, Hugh Walsh, George Saunders and Walter Yorke motored from Rochester, New York, to join the Hastings hunters.

Chief William Wellman and his hunting party, which included Pat Lemoire of Peterborough, Bill Scriver, Lou Scriver, Earl Clarke, Bill Fleming, all of Hastings, and Percy Willison, of Toronto, returned home on Sunday night from Crooked Lake with their full quota of deer.

Juvenile Delinquency Grows In Environment Now Created

"We have created the environment in which juvenile delinquency grows," said James M. Sampson, Toronto, Associate Boys' Secretary of the National Council of the Y.M.C.A., in a talk at the Rotary Club luncheon on Monday that pointed the responsibility for this increasing problem of 'teen-age to the older generation.

Mr. Sampson was introduced by George Roper of Peterborough "Y," with M. H. Riddle presiding.

"It is unfair to brand the great majority of our fine young boys and girls as delinquents," said Mr. Sampson. "There are many delinquents, but the condition which produces them, is that not our responsibility?"

If the elders of the community are not concerned about this problem, they should be, he added. Post-war work may be planned from the demands for materials and goods and repairs that can be left in abeyance for the time being, but the children of to-day can't wait for any planning of reconstruction. they are growing day by day, and this is a job we must not let slip, Mr. Sampson declared.

He quoted the figures showing an increase of 54 per cent in juvenile delinquency in 1942 as compared with 1939. Of delinquent boys, 96 per cent of them came from poorly conducted families, not necessarily poor families, and 75 per cent of these boys are from homes without fathers.

Instability of the Home.

There, said Mr. Sampson, is a field of service right at hand. The most serious aspect of present day delinquency is disclosed in the age category of 8 to 12 years, and in lapsing a primary cause is found surveying the factors bringing about this earlier lapsing a primary cause is found in the instability of the home, a condition that has been aggravated by wartime influences.

Another cause is an increasing lack of leadership in youth groups. This deprivation has shown itself in the Scouts and Cubs, the Y.M.C.A., and church groups. Great Britain faced the problem two years ago, and decided to recall from the active forces young men who had experience in youth training.

Youngsters are maturing earlier in war circumstances, Mr. Sampson

(Continued on Page 12)

Woman Is Fined $10 For Reckless Driving

LINDSAY, Nov. 23 — (ENS). — Mrs. Dorothea Woodrow of Whitby was fined $10, and costs, in Lindsay Police Court yesterday on a charge of reckless driving. The charge was laid as a result of an automobile accident on the corner of Kent and William Streets on Saturday night in which Mrs. Woodrow drove into a car owned by Melville Brien of Pleasant Point.

Magistrate E. A. Gee stated that he was being lenient in view of the fact that Mrs. Woodrow was a married woman with several children and engaged in war work. Gordon Carleton of Brohm, an occupant of the Woodrow car, was given suspended sentence on a charge of intoxication.

25 Years Married

CAMPBELLFORD, Nov. 23 — (ENS). — Mr. and Mrs. Grant Anderson, Saskatoon Avenue, quietly observed their twenty-fifth wedding anniversary on Saturday. The couple marked the occasion by motoring to Bowmanville where they sent the day as guests of Mrs. Anderson's brother Mr. George Stephens and Mrs. Stephens. Mr. and Mrs. Anderson were married by Rev. M. L. Hinton in the Seymour Parsonage here.

Swimming Pool Idea Discussed

CAMPBELLFORD, Nov. 23 (ENS) —Rotarians may build a swimming pool for this town as their primary objective for the coming year according to an announcement made at the noon-day luncheon here on Monday. The plan, fostered earlier in the year, but which had been dormant now for several months when difficulties arose over a location, received impetus from a $100 cash donation offered for the project by Rotarian Pete Barnes who felt a proper swimming pool should form an essential item of community welfare. He suggested several other ways of raising money and the matter was left with the executive for study.

The difficulty in getting speakers at this time of year was cited by President Stu Stuart as a strong argument in favor of forming discussion groups aimed at studying peace proposals and post war conditions. The suggestion made by Dr. H. B. Longmore, who a week ago offered the idea that four members be chosen to lead in such talks will be put into effect on December 6. Mr. Maynard Watson of Fergus, was a guest at the meeting.

Relieve Painful Distress of

ACUTE CATARRH

MORE AND MORE sufferers from acute catarrh are discovering the grand relief that comes ... with a few drops of Vicks Va-tro-nol. It soothes away distress, relieves stuffiness ... brings real breathing comfort!

3-PURPOSE MEDICINE ... Va-tro-nol is so successful because it does three important things at once: (1) shrinks swollen membranes of the nose, (2) clears out nasal passages and (3) soothes irritation. Many catarrh sufferers say it's best relief they've found. Try it!

VICKS VA-TRO-NOL

Cooperation?

TORONTO, Nov. 23 (CP). —AC.2 Jack Kline of suburban Mimico, last night fought a burglar into submission after his discovered the intruder in his father's home, but his feat gives him scant satisfaction today. The burglar was turned over to police but escaped from a patrol car which was taking him to jail.

WATSON'S LINSEED & LIQUORICE LOZENGES

Stop that Cough!

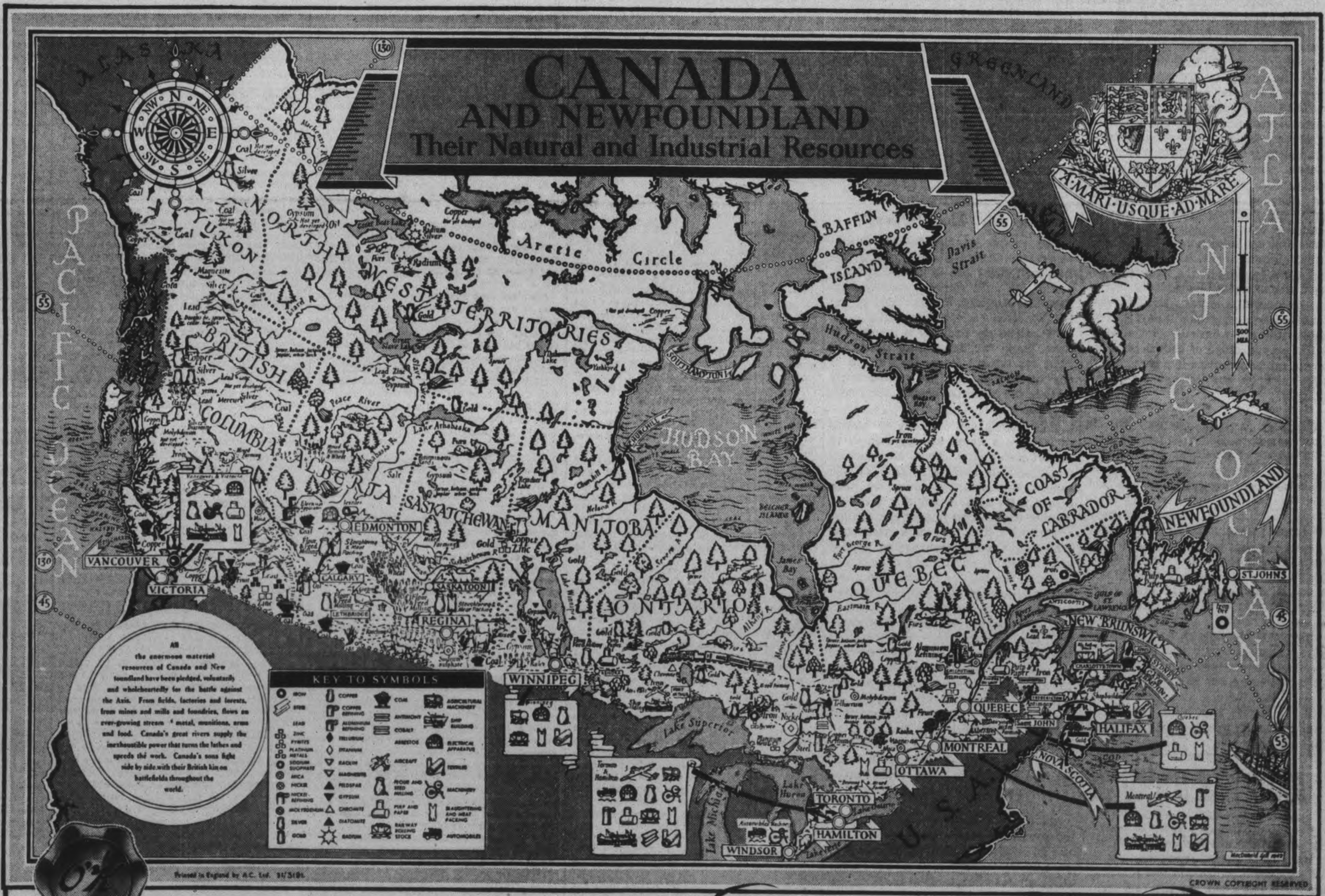

A NOTE FROM THE SPONSOR

This series of current British War Posters, which O'Keefe's have been privileged to reproduce, reveals something of the magnificence of the British spirit. In the one reproduced here with official permission, England looks at Canada with objective eyes, and sees this land as it is — the land of riches untold.

O'Keefe's

BREWING COMPANY LIMITED

A limited number of reproductions of a beautifully executed, legible map of Canada's unlimited resources, sizes 26" 18", suitable for framing, are available free. Write asking for Poster No. 4 to Dept. 45, O'Keefe House, Toronto.

CANADA UNLIMITED

CANADA IS RICH—rich beyond the dreams of her own people. She has wealth in her forests, her mines, her rushing streams, her limitless land.

This is the wealth which the Canadian will-to-win has galvanized into a major weapon of coming triumph. This, too, is the wealth which will provide jobs for all and the material basis for peace and plenty in years of new world building now almost at hand.

The Examiner

The Peterborough Examiner, published each evening by Peterborough Examiner Limited, Office Hunter and Water Streets, Peterborough, Ont.

W. RUPERT DAVIES, President
H. L. GARNER, General Manager
G. WILSON CRAW, Managing Editor

Subscription Rates 20c per week in City of Peterborough delivered by carrier; $6.00 per year by mail to outside points.

Members Canadian Press; Audit Bureau of Circulation; Canadian Daily Newspaper Association; Empire Press Union; Ontario Provincial Dailies Association.

TELEPHONE 4641
Private Branch Exchange to all Departments

TUESDAY, NOVEMBER 23, 1943

Balancing The Books

For several months past the news from our battlefronts has been consistently good, we must not for that reason think that the remainder of the war will be a series of easy victories for the United Nations. It is still quite possible for us to lose individual battles, and it is even possible — though not very probable — that we might lose the war. It is by no means easy to see the war in proper perspective at present; we know that the situation inside Germany is bad, and is growing worse, and we know that the German army is having trouble in finding replacements for troops; but we also know that the Germans have counter-attacked in Russia with telling effect, that they have brought our advance to a halt in Italy, and that they have taken the Dodecanese islands of Kos and Leros from us. At Leros we lost 8,000 men and 130 guns, as well as a good jumping-off place for an attack on the Balkans; this loss in particular has alarmed the public, who want to know what our strategists were thinking about to permit such a thing. The answer is simple: they were doing their best, but we still have not enough troops and planes to make ourselves invincible at every point. Germans at home may be low in spirits, but the morale of the fighting forces is excellent.

• • •

What have we to show on our side of the score-board? We have wrecked German diplomacy in Turkey, and that country is reported to be ready to enter the war on our side in the spring, or perhaps earlier. Turkey has a million excellent troops, and holds many strategic points in the Eastern Mediterranean. The loss of Leros and Kos will matter little if Turkey is with us. We have bombed the Bulgarian capital of Sofia, and the Bulgarians are uneasily conscious that our planes came from bases only 450 miles away. The official announcement of this raid spoke of "the successful opening of the Balkan offensive", and these will be words of fear to the Axis satellite states. Mr. Churchill has declared that 1944 will be the great year of the war from our point of view, but as only a month of 1943 remains we should not be surprised if a beginning is made now on our scheme of grand strategy.

• • •

Germany is hard pressed, but is fighting magnificently. So long as German morale at home can be kept at a reasonable level—by fear or threats or whatever means work best—we need not look for anything but the most ferocious fighting. As many informed statesmen have said, anything may happen now, but we need not look for a German collapse as an inevitable thing. Nor should we take our temporary setbacks too deeply to heart. Only a few simpletons are complacent about the outcome of the war, but great numbers of people seem to think that every reverse which we suffer now is bound to upset our whole 1944 plan. The year which is coming will bring us good news and bad, and we must steady ourselves with the certain knowledge that in the final reckoning the good will outweigh the bad.

"... Not Man For The Sabbath"

The Dominion Government has passed an Order-In-Council which forbids prosecutions based on any act or law regarding Sunday observance without permission from the Attorney General of the province in which the charge is laid. Mr. Leslie Blackwell, the Attorney General of Ontario, has further ruled that in this province the permission must be clearly stated in writing before any charge is made.

These new orders are the outcome of the foolish procedings in York Township a few weeks ago, when a farmer and his assistants were charged with profaning the Sabbath under an old and forgotten law. Sabbath observance is more a matter of general agreement, dependent on what the Chinese call "proper feeling", than a matter to be dealt with by blue-laws and police action. As we have already pointed out, it is a very difficult matter to decide what is profanation and what is not. The new orders leave the matter in the proper hands—those of the community—except in cases where the profanation is gross and unmistakeable.

These orders are merely patching, however, and when the war is over the matter should be re-opened and a sensible decision reached. There are plenty of local blue-laws in Canadian communities which have passed their usefulness, and which are only invoked when some over-zealous person wants to make a nuisance of himself. They should be formally annulled.

Sabbath observance is a matter of common sense, and should be left as far as possible to common decency. It was Jesus himself who first told us that the Sabbath was made for man, and not man for the Sabbath.

Clean Your Medicine Cabinet

A few days ago we read of the death of a baby in Western Ontario, who had been fed a number of pills by her four-years-old sister; the little girl found the pills in a medicine cabinet.

This sad story should impress upon us the danger of leaving medicines and pills about where children may get them and eat them, or give them to others. In many homes the medicine cabinet is a glory hole, a recollection of rubbish in which it is possible to trace the medical history of the family for years past. Cough mixtures, gargles, after-shave preparations, stomach powders, disinfectants, cod liver oil, bath oil, deodorants, headache pills, depilatories, bromides, nasal oils and blood tonics jostle each other in a welter of bottles, boxes and tubes. Most of them are harmless when they are rightly used, but children do not know what they are for and cannot read the labels—if the labels still adhere to the bottles. Somewhere in the mess may be lying a few pills which are poisonous, or a bottle of something which is very helpful in the right circumstances, but may be enough to kill a baby.

Why not clear out everything which is not wanted, and set the cabinet to rights? Overcome your relucance to throw out medicines which you have paid for but have not taken to the final dregs. Throw away pills which the doctor gave you when you had influenza. And if you habitually take medicine, keep it somewhere that is convenient to you, but not likely to be discovered by children. A dirty medicine cabinet is a danger to anyone who is too young to read, and may, in a moment of emergency, be dangerous to you.

Who Are "The Workers"?

The release of the British Fascist leader, Sir Oswald Mosley, from prison has been the cause of many protests, one of the most eloquent coming from Theodore Bramley, the secretary of the London district of the Communist party. At a party rally Bramley is reported to have made this interesting assertion: "The reactionary forces see the end of the war in sight and are getting ready to take the offensive against the working class".

This is only one of many thousands of references which are reported every month mentioning either "the working class" or "the workers". One of the aspects of communism which we most dislike is its habit of splitting mankind up into classes and pitting one against the other. The folly of a fixed class system was well demonstrated during the nineteenth century when democracy began to assume its present form, but this fallacious division has been revived and fostered by the parties of the Left.

It is nonsene to talk about "the workers", meaning labouring and mechanical workers only, when nowadays we are all workers. The proportion of idle people in a democratic state is very small. Of course the industrial workers work, and very hard, some of them; but do they really work any harder than white-collar workers, or professional workers, or farmers? We do not think so. We all have to work hard in order to live, and in order to make the most of any ability we may have.

We have not thrown over one class system merely to embrace another. The use of expressions like "the workers" in political discussions serves only to obscure whatever matter is at hand.

NOTE AND COMMENT

Economists have their own ways of estimating inflation, but the ordinary citizen just looks out his front window to see how much the wolf has grown.

A doctor says that constant smokers are likely to have everything. This does not apply to women smokers, who never have a cigarette, or a light, and are usually not very well fixed for spit.

"Women Are Not Frozen", says a headline. No, and our spies tell us that in these days of manpower shortage they are not even very cold.

The Attack On V.D.

(What Manitoba Is Doing from the Winnipeg Free Press)

THERE are compelling reasons for the campaign of education which is being undertaken next week regarding the menace of venereal disease, which is becoming increasingly serious. It affects the war effort, causing many rejections from the armed forces and incapacitating many who are in the forces. It incapacitates many in the war industries and in other essential employment. Of the misery and unhappiness which it creates, a very considerable part is inflicted upon innocent people. The increase in the prevalence of the disease is greated among young people from 14 to 19 years.

There were 1,953 cases of venereal disease reported in Manitoba last year. There were many more not reported. It is estimated that the total number is now well over 5,000.

With this extremely unhappy picture, the very wide prevalence of a serious disease which it is difficult to deal with because of the attitude which most people have taken to it, the need for the education of the public will be questioned by no one.

◇ ◇ ◇

THE growth of this disease is a most serious problem for the provincial Health Department. It was bad enough before but it has become worse now, at the very time when the public health should be well maintained and the full manpower of the country put behind the war effort. Studies of the Council of Social Agencies of Greater Winnipeg confirm the need for the most effective measures or reducing the social diseases and preventing the spread of infection.

The necessity of arousing and informing the public was obvious, and it was decided that this could be done best in a concentrated campaign for one week in which the widest co-operation would be sought and the facts placed before the public to impress them with the seriousness of the menace and the formidable nature of the whole problem.

The Young Men's Section of the Board of Trade was induced to undertake the organization of the campaign of education and, as was to be expected, it has been doing a thorough job. The work of publicity and education to be carried on next week will be on a very wide scale in Greater Winnipeg, and similar activities are being organized by the Young Men's Section in Portage la Prairie, Brandon, Dauphin, The Pas and Flin Flon, through the Boards of Trade and other local bodies. Speakers will address service clubs and employee groups in industries and elsewhere. Films will be shown, and informative booklets distributed. Through these and other forms of publicity, it is intended that everyone shall learn the facts about this greatest threat to the public health.

◇ ◇ ◇

THERE have been fluctuations in the number of cases reported in the past decade, but there has been a definite increase during the war years, as will be seen from the following records of the provincial Health Department:

GONORRHOEA

	1939	1940	1941	1942
Adults—				
Male	647	841	779	774
Female	205	237	219	303
Children— 0-17 years				
Male	—	1	8	15
Female	20	20	38	65

SYPHILIS

	1939	1940	1941	1942
Adults—				
Male	360	275	271	392
Female	212	177	167	257
Children— 0-17 years				
Male	8	7	8	17
Female	8	6	20	30

The total number of cases of both diseases reported in 1941 was 1,510, and in 1942 it was 1,953—an increase of 433 or 28 per cent. Note the greater increase in the number of adult female cases—from 386 to 560, or 45 per cent. Note, also, the still higher rate of increase in the cases of young people, practically 50 per cent, and the very large number of girls who are victims of these diseases, the increase being from 58 in 1941 to 95 in 1942, or 63 per cent.

This is only the record of reported cases. The actual number is unknown, but the authorities all agree that there is a larger number of unreported cases all over the country. There is, therefore, a much greater amount of physical and mental suffering in Manitoba, and a great number who are incapacitated from work or whose efficiency is lowered, than the above figures would indicate.

It is estimated that as many as one-third of the cases of venereal disease are due to infection contracted innocently, chiefly by women and by new-born babies.

◇ ◇ ◇

IT is perfectly clear how this alarming menace to the public health has developed. In the first place, there has been a general lack of sex education. Then there has been wide concealment of the diseases by those suffering from them. Finally, there has been too much reticence on the part of the public, too great a feeling that the subject was not one for open discussion.

This neglect of the situation has allowed it to become much worse, permitted the infection to spread more widely. It has allowed more people, through lack of education, to act unwisely, with the resulting trouble. And it has caused a great increase in the number of innocent sufferers. This, if nothing else, should sting the public conscience and bring strong support for preventive action. It should ensure the wide and sincere co-operation that is necessary in fighting this health plague.

Of the 50,000 patients in the mental hospitals of Canada, 5,000 are there because of syphilis, and apart from the blasting of their lives, their hospital maintenance cost is 32,000,000 a year. The venereal diseases have many other disabling effects.

Statistics for all Canada are not available but a high authority has estimated that five per cent of our adult population carry V.D. infection. In the United States, 100,000 men have been rejected by the army in this war—1 in 20 of the first 2,000,000 men called up—owing to this disease. About three per cent of industrial workers in the U.S. have syphilis, according to extensive surveys made.

◇ ◇ ◇

MANITOBA'S Health Department seeks to combat the social diseases by supplying factual information about them, and by making known where proper diagnosis and treatment can be obtained. It advises pre-marital blood testing, as precautions that should be provided for detecting the disease. It advocates a V.D. blood test as part of the regular physical examination by one's private physician. In addition, it would seek the abolition of quackery in the treatment of V.D., and the suppression of commercial prostitution, the chief source of the dis-

SCOTT'S SCRAP BOOK

—By J. R. Scott

Fashion Trend

(OTTAWA JOURNAL)

We hasten to pass on to our readers a breathless bit of information just sent us by something called the Bureau of Fashion Trends, with an august address on New York's Fifth Avenue.

The Fashion Trends people tell us that Mr. Harry Winston, of New York, has just paid $200,000 for a diamond "the size of a small egg", a diamond so important it has a name—it is the "Bolivar". Just exactly how this represents a fashion trend we are not sure, but there must be a trend in it somewhere. Perhaps there is a hint in the fact that the communication goes on to mention another diamond which sold for $700,000, and still another at $900,000, so it may be we are expected to note and applaud the economy of a sale for a mere $200,000.

But we feel we should tell the Bureau of Fashion Trends very frankly that egg-sized diamonds even at what is practically a give-away price are not likely to become fashionable in this country, no matter what Fifth Avenue may say in the matter. Most of us, even if we had the money, wouldn't know what to do with a diamond the size of an egg, even a small egg. It would make an awkward ring, if imposing, and as a scarfpin would be the least bit ostentatious. And if a two-hundred-thousand-dollar diamond is of any use at all it must be to let your neighbours know you have $200,000.

We take our orders from New York in popular songs, in slang, in a hundred of the little things of life, but when it comes to a trend towards egg-sized diamonds we have to draw the line.

DOROTHY DIX SAYS....

DEAR MISS DIX: Will you answer a question for a young service man a long way from home? For several years I had been going steady with a young woman in my home town. I was very much interested in her and at once time thought I had found THE GIRL, then it became apparent to me that I was only her man Friday—an obedient doer of her bidding—and that I was rapidly losing my personality and becoming Mr. Marjorie, if you know what I mean. Also, she had frequent fits of temper and I was always at fault, so I became bored and dissatisfied.

After one such misunderstanding I wrote her that it was plain that we were not meant for each other and that we could never be happy together. We have never been engaged, for I do not believe in war marriages. I never went near her again for I was tired of falling out and making up, and now I am perfectly content.

However, from friends I learn that the girl feels that I have not treated her squarely in breaking off with her, but my idea was, and is, when you see your are wrong, not to go ahead with it. Are these your sentiments?

PRIVATE K.

ANSWER: They are. Absolutely. Definitely. Everybody makes mistakes, but the wise guy stops making a mistake as soon as he sees he is in error. And he never make the same mistake twice.

Evidently the girl was never in love with you, she was just using you as a convenience, somebody to fill in when she had no other date, and the warmest feeling she had for you was a lukewarm liking. And you want the girl you marry to give you something better than that. Hence you did the only sensible thing when you called the whole affair off.

The reason she is trying to whistle you back now is on the principle of any port in a storm. The man supply is getting scarcer and scarcer and she is getting into a blue panic over being an old maid, so she is looking around for a husband and has hit upon you as the most likely prospect.

My earnest advice to you is not to bite. Don't offer any explanations to the friends who are acting as her comeons, about why you broke with her. And don't let her inveigle you into a correspondence. Let the matter ride until you return, then you can look the situation over and see how you feel about it. But go slow and watch your step now, Buddy, because the girls have gotten so scared over the newspaper reports of how short the husband crop will be after the war that they are grabbing every man they can lay their hands on and dragging him to the altar. It takes a foxy man to keep single these days.

DEAR DOROTHY DIX: I am married to the sweetest man in the world and we adore each other. His work takes him away from home most of the time, so that I practically have only two days with him twice a month. Now he has a large family of sisters and brothers and aunts and cousins who know when it is time for him to come home and they arrive at our house thirty minutes after he gets there and proceed to monopolize him. We seldom get to eat a meal alone and are never able to talk by ourselves.

How can we get rid of these unwanted guests?

MRS. L. J. G.

ANSWER: I don't know, unless you put ant powder in the food, as well as sprinkle it around the premises. The problem of the visiting relative is one that human ingenuity has failed to solve so far, for even if we locked and barred the door they would somehow crawl in under it.

You would think that intelligent adults would have enough perception to realize that a young wife has priority on her husband's time and attention when he comes home if she only gets to see him twice a month, and that they would keep away and give her her innings. But they don't. They want to talk to Tom, Dick, or Harry, and so they descend, like the wolf on the fold, and nobody can head them off.

The other day there was a clever cartoon in one of the papers showing how a young soldier passed the furlough he had looked forward to with such eagerness. He had planned to fill it with girls and going places and doing things, but Mother had made out a schedule that took up every minute of the time, and she had arranged that he should address all of the various clubs that she belonged to and tell them about the war, and go to see all the old ladies who were too crippled up to come and see him.

Too bad, but that is the way things are. The only suggestion I can make is to hang out a smallpox sign in front of the house, and if that doesn't keep the relatives and friends away, try borrowing money from them. That is a surefire remedy.

DEAR DOROTHY DIX: I am 28 years old and have gone with a man with whom I am in love for about a year. About four months ago he started working for the government, which took him away from here. He says he will only be able to come home about once a year and that in the meantime that we might as well go about with our old friends and make new ones. He think that separation will make no difference in our love, and that after the war we can be married.

Separation has always seemed the end of everything, especially love, to me. His letters already appear to have a cold tone. What do you think of this?

WORRIED.

ANSWER: I think that short separations foster love, but that long separations almost always kill it. It is practically impossible to keep in touch with those from whom we are parted for any length of time. New interests come into their lives. They meet new people. They do new things. Form new habits. So do we. And when we meet again, we meet with an invisible barrier between us that, try as we will, we cannot break down.

You must have realized how much harder it is to talk to old friends whom you have not seen for a long time than it is to even new acquaintances, because after you have asked the old friends about the state of their health, whether they are married, and how many children they have, you run out of conversation, and you are ill at ease because you feel that there should be an intimacy that has somehow been lost. Whereas with strangers, you just naturally confine yourself to politics and the weather, and let it go at that.

I think your friend was very wise, as well as honorable, in suggesting that while you are parted from each other that you should keep up your old contacts, because if the separation does play havoc with your love affair, you will still be in the running, still have something to fall back upon, instead of being stranded.

If Women Dictate

If women wanted to dictate their terms to the male world they could do it through a weapon over which we have a 70 per cent control — in other words, money, says Sylvia Porter, New York Post financial editor.

Women could stage a buying strike, because they dominate 80 to 85 per cent of the country's buying power; they could withdraw their savings from the banks, and since over 65 per cent of savings accounts are in women's names it could have a paralyzing effect.—Comet.

Hard To Believe How Time Flies

NOVEMBER 23

1913 After hearing complaints that the police department has not been co-operating with License Inspector Jos. Stewart the police commission takes no action.

J. A. McNabb of Peterborough is awarded a medal of honor in an international window dressing competition.

Mrs. Henry Trollope, a resident of Peterborough for 42 years is dead.

The Home Reunion Association which has already assisted 100 Britishers to come to Peterborough decides to help four more.

The Peterborough Hockey Club will enter a team in the city league to develop young material.

1923 Sophie Kohen, Toronto coal importer threatens to bring suit against the city council for $18,000.

Sergt. Major C. S. Succee, formerly of Peterborough, has been awarded the Colonial Auxiliary Forces long service medal.

W. R. Breyfogle after a visit to the Toronto Winter Fair says that it is one of the biggest of its kind on the continent.

A special commission has awarded $500,000 to Canadian Indians and it is expected that the Curve Lake Band will receive $92,000.

Hap Harrison pitches for the Belmont Club as they defeat Gunners 8 to 2 in an indoor ball game.

1933 County council offers a $50 settlement to a Toronto engineer who is claiming $315.

The barn of Clarence Taylor, South Monaghan, is destroyed by fire and four horses and fiftee head of cattle are burned.

Peterborough Madrigal Singers have been invited by Sir Ernest MacMillan to sing the Angel's Chorus in Massey Hall.

The will of Dr. Caldwell includes a bequest of $7,000 to the county council for charitable purposes.

Shrimp McDougall and Jerry Coughlin, two former Peterborough pro hockey players are applying for amateur cards under a new ruling.

1918 Pte. William Hall of Otonabee who enlisted here with the 247th Battalion has been awarded the Military Medal.

A public meeting is to be called shortly to play a reception for service men coming back from the front and also for a suitable war memorial.

Mr. and Mrs. W. L. Wood who just moved to Peterborough a few weeks ago both die from influenza.

It is announced that garbage collection next year will cost 25 per cent more. Mitchell and Turner the contractors have accepted $9,650 to do the work.

George A. Gillespie estimates that the cheese production in this district this year amounted to 2,295,000 pounds.

A Bible Message

And there went out a champion out of the camp of the Philistines, named Goliath, of Gath, whose height was six cubits and a span.... And he stood and cried unto the armies of Israel, and said unto them, Why are ye come out to set your battle in array? am not I a Philistine, and ye servants to Saul? choose you a man for you, and let him come down to me....

And the Philistine said, I defy the armies of Israel this day; give me a man, that we may fight together. When Saul and all Israel heard those words of the Philistine, they were dismayed, and greatly afraid....

And David said to Saul, Let no man's heart fail because of him; thy servant will go fight with this Philistine.... And David said unto Saul, Thy servant kept his father's sheep, and there came a lion, and a bear, and took a lamb out of the flock....Thy servant slew both the lion and the bear: and this uncircumcised Philistine shall be as one of them, seeing he hath defied the armies of the living God.

David said moreover, The Lord that delivered me out of the paw of the lion, and out of the paw of the bear, he will deliver me out of the hand of this Philistine. And Saul said unto David, Go, and the Lord be with thee. (I Sam. 17: 4, 8, 10, 11, 32, 34, 36, 37.)

Unconsidered Trifles

"Hello! Is that the city bridge department?"
"Yes. What can we do for you?"
"How many points do you get for a little slam?"

◇ ◇ ◇

One trouble with many of us white folks is that we haven't developed a working philosophy like that of the fat Negro cook down in Houston, Texas.

She was asked what was the secret of her calmness and freedom from care. Her reply was thorough and complete:

"Well, it's disaway. When I sits I sits loose. An' when I stah'ts to worry, I falls asleep."

Real Boom There

In the old boom days the newspapers used to be full of stories of the phenomenal growth that some places in Western Canada had undergone in a short time. But the records of none of them equalled that of Dawson Creek, which a British Columbia newspaper credits with a present population of 6,572, as against 842 last year.—Edmonton Journal.

Eggnogs

Lives of about ten out of every 100 Russian soldiers with abdominal wounds have been saved by feeding a rich eggnog through the wound while the patient was on the operating table at the battalion field hospital, P. A. Panikoff, surgeon-in-chief of a medico-sanitary battalion of the Red Army, reports in the Soviet medical journal Khirurgia. Details will be available in the forthcoming first issue of a new journal, American Review of Soviet Medicine.

The practice of feeding through the wound was adopted to fight general weakness, which often proved fatal on the second or third day after operation. Peritonitis, one cause of death in such cases, had not yet set in or was developing slowly.

The Soviet surgeons decided to forestall weakness by putting some food into the intestines through the wound at the time of operation. The food consisted of 13 ounces of milk, two ounces of sweet butter, two eggs, two ounces of sugar, a little salt, and two ounces or more of distilled alcohol.

oviet Magazine ndicates aps Are Losing

MOSCOW, Nov. 23 (AP). — The iet Labor magazine War and the rking Class, asserts that "ex- mist elements" in Japan have rked against Russia in behalf of rmany.

Vithout elaboration, the publi- ion said yesterday that Japan been pushed into war despite hortage of materials, then add-

In their hopes of a victory of cist Germany over Europe, these remist elements in Japan also ared various anti-Soviet plans." e statement was one of the ongest to come through Russian sorship in recent months. Rus- and Japan signed a five-year trality pact in Moscow in 1941 Russia has kept her hands off the Pacific war.)

he magazine, discussing the Pa- c war at some length, said the iative rested "completely in the ds of the American forces" and t the situation was far from orable to the Japanese.

t home in Japan the publica- declared, Premier Hideki Tojo replaced a policy of "brute e" with one of "skillful dem- guery" through attempted ap- sement of moderate, financial aristocratic elements, the new cy being designed to "draw the ple of the conquered countries East Asia to their side."

he magazine then added: sing faith in the possibility a favorable outcome of the war ng waged all over the immense ces of East Asia, the Japanese ticians are looking for new ways keep their political, military and nomic supremacy."

IT'S FUN WHEN JAPS ARE ON RUN—The unquenchable spirit of the Australian lads fighting the Japs is shown by Private S. Warne of Fort Pirie, Australia, as he laughs at discomfort in crossing the Surinam River in Ramu valley, New Guinea, hot in pursuit of the "little brown brother."

Army Casualties

OTTAWA, Nov. 23 — (CP). — The Canadian (Active) army reported today in its 392nd casualty list of the war, containing 58 names, that two officers and 21 other ranks have been killed in action.

Also listed were one officer and five other ranks as having died of wounds and six ranks as having died. The balance of the list was made up of wounded and illness categories.

The list, with official numbers and next-of-kin of Ontario men, follows:

Killed In Action

CARLING, Leonard Innes, Acting Capt., Mrs. Charlottee Mary Carling (wife), 36 Grosvenor Street, London, Ont.
TAYLOR, Bryan Bernard, Capt., Mountain Park, Alta.

Died Of Wounds

ECCLESTONE, Walter Stewart, Lieut., Forest Hill Village, Ont.

Wounded

EATON, George Andrew, Captain, Mrs. Frances Lillian Eaton, wife, 12 First Ave., E., North Bay, Ont.
HAMILTON, Ian Stirling, Lieut. Winnipeg.
MEEK, Francis William Henry, Capt., Vancouver, B.C.
PRITCHARD, Edwin Hendra, Capt., Edmonton.

Wounded (Remaining on duty)

ARMSTRONG, Arthur Edward, Lieut., Toronto.

Warrant Officers, N.C.O.'s and Men

Killed In Action

DONALDSON, Harvey, L. Cpl., Toronto.
VEITCH, William Stewart, Tpr., Mrs. Sarah Annie Veitch (mother), Porcupine, Ont.
WHIDDEN, Augustus William, Acting L. Cpl. Calgary.
YOUNG, William, Cpl., Mrs. Mary McCullough Young (mother), 576 Montreal Street, Kingston, Ont., (wife overseas).
ANDREWS, Roy Bertram, Pte., West Hill, Ont.
ARDAGH, George Albert, Cpl., Toronto.
JENKINS, Alfred Gordon, L. Cpl., Mrs. Amelia Jenkins (mother), Magnetawan, Ont.
LEVOIR, William, Pte., Toronto.
MARSHALL, John, Acting L. Cpl., Toronto.
MARTIN, Thomas Vernon, Pte., Mrs. Evelyn Martin (mother), 12 Elgin St., Paris, Ont.
CLANCY, James, Acting L. Sgt., William Clancy (father), 784 Water St., Peterborough, Ont.
MARTELL, Lawrence, Pte., Jerry Martell (father), 712 Augustus St., Cornwall, Ont.
RODGERS, Clifford Franklin, Acting L. Cpl., Mrs. Alice Rodgers (mother), 65 Wilson Rd., E., Whitby, Oshawa, Ont. (Wife overseas).
RUNIONS, William, Pte., Mrs. Amy Runions (mother), Campbellford, Ont. (Wife overseas).
SAARIMAKI, John Charles, Pte., Toronto.
SAPSWORTH, Rupert, Pte., Toronto.
KING, Sydney Arthur, Pte., Mrs. Edith Foley (mother), R.R. 1, Kirkton, Ont.

Died of Wounds

DUNSTAN, William Harold, Tpr., Mrs. Agnes Dunstan (mother), Creemore, Ont.
LEATHER, Ronald, WO2., Toronto.
KELLY, James Howard, Pte., Toronto.
WARD, Ronald Christopher, Pte., Toronto.

Died

MAXWELL, Joseph Henry, Sgt., Weston, Ont.
LUNSDEN, Robert Gerrard, Gnr., Edmonton.
SAUL, John Isaac, Spr., Sexsmith, Alta.
HARVEY, Stewart, Cpl., Toronto.

Died (Accidental).

THOMSON, JAMES WALTER, Pte., William Thomson (father), Box 483, Arnprior, Ont.

Wounded.

McGINNIS, LAUGHIE JOSEPH, Pte. Mrs. Catherine Theresa McGinnis (wife) R.R. 1, Markdale, Ont.
SANDERSON, CECIL IVOR, Pte., Winnipeg, Man.
SIMPSON, WILLIAM WALTER, Pte., Lulu Island, B.C.
BETT, ROY, Pte., Carlea, Sask.

Missing In Action.

DARNELL, WALTER, Pte., Mrs. Lillian Anne Elizabeth Darnell (wife), 119 Paisley street, Guelph, Ont.
HAWKINS, THOMAS, Pte., Mrs. Leona May Hawkins (wife), 144 Michigan Ave., Point Edward, Ont.
IRVINE, ARTHUR EDWARD, Cpl., Toronto.
CRYDERMAN, JAMES ARTHUR, Pte., Oakville, Man.
BASARAB, JOSEPH DONALD, Pte., High Prairie, Alta.

Dangerously Ill.

FAHLMAN, ANDREW CHRISOPHER, Gnr., Minton, Sask.

Seriously Ill.

ROBINSON, HAMILTON ANDREW Gnr., Robert Robinson (brother), Ridout St., London, Ont.
WHITE, WESLEY THOMAS, Gnr., Port Kells, B.C.
STEVENS, ALLAN HERBERT, Acting L.Cpl., Toronto.

Coldwell Denies Charges Strike Brewing

BIGGAR, Sask., Nov. 23— (CP). —M. J. Coldwell, National leader of the C.C.F., said in an address Saturday that the statement by Maj. Gladstone Murray, former general manager of the Canadian Broadcasting Corporation, that there were plans for a general strike in Canada soon after the war, was part of a new campaign launched against the C.C.F.

At a public meeting here, Mr Coldwell referred to Maj. Murray's address Friday night to the Toronto branch of the General Alumni Association of Queen's University.

Mr. Murray had said "there is in existence now a complete plan for a general strike in Canada soon after the war. This strike is for the purpose of revolutionary action. Its planners have not yet concerned themselves with the grievances on which the strike will nominally be based."

Mr. Coldwell said Maj. Murray's statement was part of a bitter campaign launched agains the C.C.F. by powerful industrial and financial corporations.

The C.C.F. leader asserted that his party would have won 49 of the 80 seats in the last Ontario general election if civilians had voted for the C.C.F. in the same proportions as soldiers.

Mentions Showdowns.

Mr. Coldwell also said that Hon. J. G. Gardiner, Federal Minister of Agriculture, had tried to drive a wedge between the farmers and organized labor by making his charge of slowdowns in packing plants.

(Mr. Gardiner said at Theodore, Sask., last week that a recent slowdown in packing plants was fomented by the C.I.O. which he said was a strong right arm of the C.C.F.

(At Regina, J. J. Burns, manager of the Burns and Company Regina packing plant, said employees of that plant are making day-to-day records in production to meet the heaviest livestock marketings in the industry's history).

Speaking at Asquith, Mr. Coldwell repeated previous criticism of the policies. He suggested that the high Federal government's agricultural mechanization of the Canadian armed forces would later increase the demand for mechanization of the farms.

PIOUS SUPERSTITION

Sapphires once were thought to have curative powers. In the 13th century a large sapphire, believed to be effective in aiding weak eyes was presented to St. Paul's Cathedral, London.

This Modern Age

WAUKEGAN, Ill., Nov. 23 — (AP). — Elmer Layden, commissioner of the National Football League, one of Notre Dame's famous four horsemen and former Irish football coach, didn't see the Iowa Seahawk game at South Bend Saturday. It was the last day for pheasant hunting, so he decided to pass up the game. But he solved the problem nicely by packing a portable radio on his back. While listening to Notre Dame win, he bagged the limit of two birds.

DUTCH PRESENT AWARDS TO WAR WORKERS—On behalf of workers in occupied Holland a series of tokens of appreciation will be presented to Canadian workers. The presentations will be made in the names of typical workers of Holland, one of whom is Bastiaan Peters, a welder, pictured ABOVE. The awards are hand-made maniatures in pewter of the Dutch submarine U-108. Nominations for the awards may be made until December 15.

Windsor Denies Latest Rumor

MIAMI, Fla., Nov. 23 — (AP).— The Duke and Duchess of Windsor arrived in Miami from Washington on Monday perturbed over published reports that the Duke is dissatisfied with his office of Governor of the Bahamas.

"I dont know how that report could have started," said the Duke. "It is very wrong. I am quite satisfied and quite interested in the colony."

The Duchess nodded approval.

The Duke requested that no questions be asked about the recent trial of Alfred de Marigny, acquitted of a charge of murdering Sir Harry Oakes.

"I am the administrative head and have nothing to do with the judicial side," he explained.

Claims On C.P.R. Followed Wreck

TORONTO, Nov. 23 (CP).— Announcement was made at Osgoode Hall today that Mr. Justice D. P. J. Kelly has confirmed consent judgments in two cases where claims were made against the Canadian Pacific Railway in connection with the accident near Almonte, Ont., last December 27 when a troop train collided with a passenger train killing more than 30 persons.

The awards in both cases were made to widows and children of two men.

Court awarded $6,000 to Helen Roach, widow of Joseph E. Roach, and $4,750 each to the children, Helen and Martin Joseph, the money to be paid into court on their behalf. To Barbara White, widow of Frank White, court awarded $7,500, and to Elsie White, infant, $2,000.

Canada, Brazil Exchange Doctors

LONDON, Ont., Nov. 23.—(CP). —Exchange of professors on medical faculties of Canadian and Brazilian institutions was proposed by Dr. Miguel de Almeida, Brazilian research scientist, when he visited the University of Western Ontario Medical School Sunday.

Dr. De Almeida is a member of the Faculty of Medicine at Rio de Janeiro and is also on the staff of the Institute of Medical Research in that city. He is making a tour of Canadian universities to observe methods of research in medical schools and present his plan of exchange in post war years.

The plan would send Canadian professors to Brazil for a half year or whole year medical school term and Brazilian professors would come to Canadian schools. The purpose would be the interchange of research methods and findings as well as of methods related to other branches of the medical sphere.

Ninth Nursery Fatality Occurs

MONTREAL, Nov. 23— (CP). — Frances St. Germain, 28-day-old infant, died in hospital during the night, the ninth baby to die in hospital after being removed from private nurseries here during the last month.

Mrs. Jeanne Deguire, operator of a nursery, has been charged with criminal negligence in connection with some of the deaths. Inquests into the others are expected to be held later this week. Two nurseries have been closed since an investigation got under way three weeks ago.

DEPARTMENT OF LABOR
Regional War Labour Board for Ontario

NOTICE TO EMPLOYERS

Re: Wartime Wages Control Order (P.C. 5963), as amended.
Re: Fuel Wood Cutters

The Regional War Labour Board for Ontario has authorized the payment of a rate of $3.50 per cord for fuel wood cutters in your district, effective as of November 1st, 1943. In addition to the said rate fuel wood cutters are entitled to receive board and lodging from their employers.

Fuel wood cutters must be paid a cost of living bonus of 95c per week, effective November 15th, 1943, in accordance with the General Order of the National War Labour Board.

(Sgd.) J. B. METZLER,
Chief Executive Officer.

Cash
IN ON YOUR GOOD NAME

You can get from $20 to $1,000 at Campbell Finance Corporation on the strength of your good name. When husband and wife sign, using home furnishings as the basis for a loan, character counts most at Campbell's. Likewise, your reputation is the main consideration when you get cash on the signature of two friends. You can rely on Campbell's time-tested dependability, on their quick, friendly and confidential way of serving.

43-31

Cash You Get	Monthly Payments				
		6	12	15	18
$ 20	$ 5.25				
50	13.13	$ 8.93	$ 4.73		
150	39.39	26.78	14.18	$11.67	
275	72.22	49.09	26.00	21.40	
400	104.79	71.17	37.63	30.94	
500	130.60	88.64	46.73	38.36	
1000			91.35	74.50	$63.30

CAMPBELL FINANCE CORPORATION LIMITED
Over 100,000 Satisfied Customers

F. N. VIVASH, Branch Manager
169 Charlotte St. Phone 3520
(Above A & P Store)

New *under-arm* **Cream Deodorant** *safely* **Stops Perspiration**

1. Does not rot dresses or men's shirts. Does not irritate skin.
2. No waiting to dry. Can be used right after shaving.
3. Instantly stops perspiration for 1 to 3 days. Prevents odor.
4. A pure, white, greaseless, stainless vanishing cream.
5. Awarded Approval Seal of American Institute of Laundering for being harmless to fabric.

Arrid is the largest selling deodorant

39¢ a jar
Also in 15¢ and 59¢ jars

Guaranteed by Good Housekeeping

ARRID

WAR has meant added duties for Canada's Chartered Banks, too

Over and above their regular peacetime services, the banks have assumed many additional responsibilities of both a banking and non-banking nature since the outbreak of war.

They cooperate in the sale of Victory Bonds, arrange bond deliveries and the deposit of bond interest to the owner's account. In the field of wartime rationing, they act as agents for the Wartime Prices and Trade Board in the conduct of "Ration Coupon Banking," assuming the tremendous task of handling, verifying and accounting for used coupons; and they also act as paying agents of the government organization handling subsidies to milk distributors. They cash hundreds of thousands of government payroll cheques. And they act as agents of the Foreign Exchange Control Board, handling the intricate technique of export and import transactions.

These extra duties and many others have placed a severe strain on bank staffs, in view of the enlistment of a large proportion of experienced personnel. Thousands of women have helped to meet the emergency and deserve the highest praise for the loyalty and skill they have shown in handling the record volume of work created by Canada's tremendous war program.

The banks' nation-wide facilities, manned by more than 30,000 trained workers, have been extensively used by the Government as a ready-made means of handling many special wartime tasks.

THE CHARTERED BANKS OF CANADA

1. The other evening . . .
somebody rang our front door bell . . . and I didn't want to put on my shoes so I said, "Put out the lights. Quick!" which my wife did . . . meanwhile, peering through the curtains, she said "It isn't the air-raid warden or anybody we know, and he doesn't look as if he was after money" . . . so I said, "Let him in" . . . which she did.

2. And the man said "Good Evening Friend" and for a nasty moment I was afraid he'd ask us if we'd been listening to our radio or what shaving cream I liked. But he was all right.

3. He just sat down, friendly like and told us about Postum . . . how good it is. He was a good talker and he had our mouths fairly watering . . . to taste that rich, full-bodied flavor . . . that heart-warming goodness.

4. And my wife said, "Thank you so much. I always thought that Postum was supposed to taste like tea or coffee . . ."

And the man crinkled up his face and smiled very patiently . . . and said, "People say that until they find that Postum is a grand drink in its own right. Would you like me to make you a cup?" And by that time we felt like he was one of the family . . . he even took off his shoes and wiggled his toes . . . with the best of us . . . so we said, "Wonderful!"

5. So he made us some Postum : : : using our hot water and his Postum . . . from a package which he carried in his pocket . . . and it was wonderful . . . wonderful.

6. Then he stood up and said "Good Night All." And there was a little puff of smoke and he disappeared.

He was gone just like that . . . with nothing but the package of Postum on the table to show or prove . . . he'd even been there.

And my wife said "Maybe it would be better if we didn't mention this to anybody".

I said, "We won't say a word about anything except how grand Postum tastes . . . and that it contains no caffeine . . . and that it can't hurt anybody or keep them awake . . . even children."

Postum comes in two convenient forms— Instant Postum, made instantly in the cup simply by adding boiling water or hot milk; Postum Cereal Beverage, made like coffee in pot, percolator or glass coffee-maker.

Postum A GREAT MEALTIME DRINK

A Product of General Foods

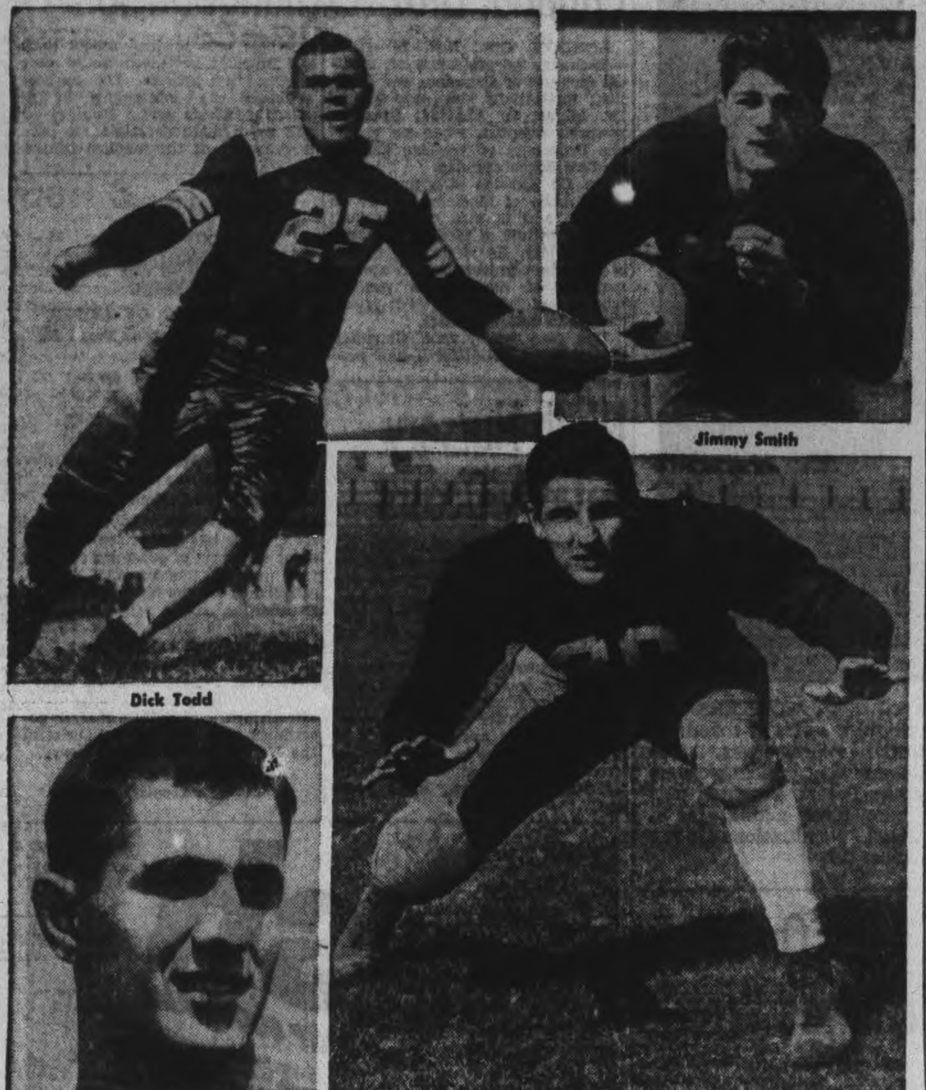

Dick Todd — Jimmy Smith — Julius Rykovich — Paul Limont

SETTLE U.S. NATIONAL CHAMPIONSHIP AT SOUTH BEND—Before a capacity crowd at South Bend Saturday, Notre Dame and the Iowa Naval cadets met on the grid to settle the national football championship. Both teams had won eight games without loss. Two of the Irish stars are End Paul Limont, and Julius Rykovich, halfback. Seahawk stars are Jimmy Smith, former Illinois halfback and Dick Todd, former Texas A. and M. and later a Washington Redskin backfield star. Notre Dame was the favorite in this clash and won the game 14-13.

Coach Forsakes Crying Towel

By SID FEDER
Associated Press Sport Writer

ANNAPOLIS, Md., Nov. 23 (AP)—It is a pleasure to report that although fretful Frank Leahy, the moaner of Notre Dame, apparently has abdicated the crying towel title of the gridiron world, wailin' Billick Whelchel of the Navy isn't going to let the throne go without a fight.

This was apparent today, just 24 hours after fretful Frank stepped down from the head of the parade by calling his Irish steamrollers great. Wailin Whelchel immediately showed he's a whole lot better than a green hand by practically overflowing the banks of the Severn here with his tears over what Army's bolt-of-lightning backs may do to his poor little Navy glue-foot footballers on Saturday.

Only, you got the idea talking to the otherwise particularly-pleasant wailin' Whelchel, that the lump in his left cheek was his own rolled up tongue, rather than an out-sized chunk of chewing gum.

Because (a) he gave you the same gags and patter a year ago — and then pulled the season's biggest rabbit out of the littlest hat by flattening Army, and (b) his Middie machine this year is better than it was then.

To Play Kingston

MONTREAL—(CP).—To keep in their stride a six-day schedule lull in the N. H. L. grind, Montreal Canadiens have arranged an exhibition game with Frontenac Army in Kingston Wednesday night, it was announced by Coach Dick Irvin last night.

DAVIS-THOMPSON COMPANY
Established 1858
Insurance and General Agency
All Branches of Insurance Represented
433 GEORGE ST. PHONE 4724

Minora Blades Mean
HAPPY SHAVING
Comfortable shaves at a real saving—that's the net of the Minora story. It's the quality blade in the low price field.

Determined

SAULT STE. MARIE, Ont., Nov. 23 — (CP).—Reuben Carlson, 36, of Negaunee, Mich., came north this deer-hunting season in spite of a broken leg—and he got his deer. Mounting guard over a deer trail in a rocking chair with his injured limb propped up on a footstool, he waited only two hours before a 170-pound buck wandered within range. Mr. Carlson dropped him, roped him to his car and hauled him out of the woods.

Two Buffalo Men Purchase Horses

By APPAS TAPPAS

TORONTO, Nov. 23.—Two Buffalo residents who raced on the I.C.R.A. circuit last season, John J. Montana and James Impalloria, were purchasers over the week-end at the Lexington yearling sales.

Montana raced under the Van Dyke stable and recently sold the 2-year-old Green Bush at Rockingham. Montana bought an unsexed youngster by Agrarian and China Tea for $650 and he also paid $500 for a gelding by Sweep Like and Skylight. Impalloria paid $150 for a colt by Shifting Sands II-Elain W.; $125 for a filly by Pairbypair-June Hryst; $125 for a colt by Cannons Roar-Lady Jean; $125 for a filly by Sweeping Light-Shady Gale, and $200 for a colt by Endy and Teen.

William D. Cox Is Ousted By Landis

CHICAGO, Nov. 23 (AP)—President William D. Cox of the Philadelphia Phillies National League Club, was ousted from organized baseball today by Commisisoner K. M. Landis for betting on baseball games in violation of a major league ruling.

Middleweight Setto

PHILADELPHIA — (AP).—Contender for the middleweight title, Steve Belloise of New York and Holman Williams of Chicago, have been matched for a 10-round fistic engagement here Dec. 6, Herman Taylor, promoter, announced last night.

Foley Beat Fournier

WORCESTER, Mass. — (AP).—Marcel Fournier, Quebec lightweight, was outfought here last night by Pat Foley, aggressive local mitt artist, the latter scoring a technical K.O. in the seventh of a scheduled 10-round bout. Fournier hit the floor three times.

SURPASSED PROMISES

By the end of 1942, Britain had sent Russia more than 3,000 aircraft, 11 per cent more than she had originally promised.

Complete Auto Service
MOTOR REPAIR. BODY BUMPING. REPAINTING
J. J. DUFFUS CO.
Tel. 5757

Timmis Favors Joust With Navy

HAMILTON, Nov. 23 (CP)—Brian Timmis, coach of Hamilton Flying Wildcats, said last night he personally favors a proposal to play a post-season war charity game between the 1943 Grey Cup champions and Halifax Navy, but added that any decision rests with the Hamilton club executive.

An executive meeting was held last night, Timmis said, bu there was no mention of the proposal announced by President Fred Hamilton of the Sports Service League, under which the benefit game would be played in Toronto Dec. 4

The proposed game, Hamilton said, would match the all-star Halifax Navy team against the winner of next Saturday's Grey Cup final between Hamilton and Winnipeg R.C.A.F. Bombers in Toronto. Navy previously was refused permission to enter Grey Cup playdowns because its application was received too late.

LAWN BOWLING

In the tragic death of James Baird, who passed away suddenly yesterday afternoon, while attending the annual re-union of Scottish Rite Masons in the Masonic Temple, the Peterborough Lawn Bowling Club lost one of its most active members.

"Jimmy" as he was known by the bowlers, was a good citizen, a capable bowler and a devotee of all clean sports. He held an honoured place in the community and his death is deeply mourned, not only by the bowlers but by a multitude of friends.

He was always ready to act in any capacity that would best help the club. He had served on many committees and last year was elected vice-president of the club.

The sympathy of all members of the Peterborough Lawn Bowling Club goes out to his widow and children.

163 Racing Days

CHICAGO—(AP).— The Illinois Racing Board anounced yesterday there will be 163 days of racing at Chicago tracks next season. Dates will be allotted five turf clubs next Friday.

Luck—All Bad

HAGERSTOWN, Md., Nov. 23—(AP).—Judge Joseph D. Mish listened to a long hard luck story from 19-year-old Max Turner today, agreed that Turner had had enough, and paroled him. Turner, convicted of stealing 5,000 cigarets, told the judge that he stole because he was in arrears in his grocery bill, that his home was destroyed by fire last week and that he had no insurance, that his wife, a victim of infantile paralysis, fell and broke both legs, and that Turner himself suffers from bronchial asthma. Besides, Turner added, he must care for the baby while his wife is in bed.

SPORTS—Day by Day

By FRED D. CRAIG

War breaks out again on the Brock Street Arena front tonight when Champion Billy Watson and Jan Gotch, Polish battler meet in the feature bout of the Frank Tunney weekly wrestling card. All indication point to a sell out. The wild brawl staged by the two rivals last week has got all the fans excited and the result will be reflected in an over flow into the Arena tonight that will tax the seating accommodation in spite of the fact that extra ringside seas have been provided. The argument itself should be another thriller. Watson the stylist of the mat game, a fast, clever performer, is matched with a rowdy back-alley fighter who will try anything in the line of rough stuff that promises to pay dividends. Style means nothing to the Pole. All he seeks is an opportunity to cut loose at the expense of the British Empire champion and he is surpemely confident that if his tactics are not hampered by too strict refereeing that he can hammer Watson into submission and take the bout. No announcement has been made as to tonight's referee. Gotch nas been complaining that he got all the worst of it from Tommy Nelson last week and if that official is named for the return bout there will be plenty of bickering between the Pole and him.

* * * * * *

To Watson this is a golden oportunity to show the local fans the stuff that has made him one of the most popular mat artists in the game today. The Toronto boy admits that Gotch made him look bad on many occasions during last week's bout but he hopes to wipe out the memory of those unpleasant moments by giving the Polish battler a thorough going over tonight. In short Watson plans on going all out and he declares he is going to set a pace that will keep Gotch busy trying to hang on. It shapes up like the battle of the entire season. Leading up to the main argument will be two snappy preliminaries. One of them introduces the colorful Chief Thundercloud to Peterborough fans and it is predicted that the Indian will be something of a sensation. He is big, clever and not too clean and Flight Sergt. Ted Miller will have to be on his toes or he will be facing his squad at the Trenton Air Port tomorrow minus his scalp. However the airman is no pushover for any grappler, no matter what his color and the Chief may run into a few jolts that will surprise him. In the opener long Joe Christie who demonstrated a lot of stuff on his last showing here is asked to meet Mike Demitre, the Montrealer, who has a neat bag of tricks and will likely trot them all out for the benefit of the tall Mister Christie.

* * * * * *

It's A Sad Affair

The manner in which the Montreal Canadiens are spread-eagling the field in the National Hockey League race carries its own commentary on the strength of the cash-and-carry circuit this season. On paper the Flying Frenchmen do not rate their present standing or the high-scoring record they are setting up. Certainly players like Getliffe, Toe Blake and Murph Chamberlain are past their peak and with the N.H.L. at its pre-war strength would have trouble hanging on. They are stars today. The whole Canadien team in fact can be listed as stars. Dick Irvin's squad have rattled in 47 goals in ten games, close to five a game and they have allowed the opposition an average of less than two per game. Some of the critics are giving Bill Durnan most of the credit because of his fine goal-keeping. Yet the fact remains that Durnan was beaten four times by the Boston Bruins Sunday night and it didn't mean a thing for the Canadiens rattled thirteen pucks past Bert Gardiner. Again on Saturday night the Flying Frenchmen registered seven times against the Leafs so that they did not need much help from Durnan in winning that one.

* * * * * *

The chief explanation seems to lie in the reduced class of the entire circuit. Lester Patrick's Rangers have played nine games and have been beaten as many times. They are pitiably short of major league material and little help is in sight. The Leafs in spite of the fact that they are at present in a three-cornered tie for second place with Detroit Red Wings and Chicago Black Hawks have won only four games and three of them were triumphs over the helpless Rangers. Boston Bruins are apparently suffering from goalie trouble and a change is indicated there. With that hole plugged the Bruins may come on. Detroit and Chicago too have elements of strength and should improve. They will have to or the Canadiens who have not been beaten in ten starts and should make it twelve with two games with the Rangers coming up will have the race in the bag and tied up before Christmas so far as the N.H.L. championship is concerned.

* * * * * *

Felicitations, Orme

Congratulations are in order to that fine old sportsman Orme Gamsby, "Laird of Orono" who celebrated his 80th birthday the other day. For many years the Orono elder citizen has been a prominent figure at sporting gatherings of all kinds. Peterborough hockey and baseball teams have run across him repeatedly at home and abroad. Gamsby always used to make it a point to visit the dressing-rooms of both teams and wish them luck and at ball games he generally contrived to drop around at the benches of the rival outfits and exchange greetings just before the contest started. Years ago it is recalled when Alex Kay was first breaking into the Central Ontario League as an umpire he was handling a game at Port Hope. He was approached by a ruddy faced rotund individual who asked him if he would page Orme Gamsby of Orono later on in the contest. The Peterborough official complied with the request and to his surprise when he announced ot the crowd that Orme Gamsby was wanted it was the man who had asked him to do the paging who got to his feet in the grandstand and came down in answer to the call. A good publicity man has been going to waste all these years for the Orono sportsman has the art of bringing himself prominently before the public developed to the nth degree.

* * * * * *

Our hats are off to a former well known Peterborough citizen Pete Campbell, energetic president of the Toronto Ball Club. Official figures just released show that Toronto had 185,456 paid customers during the past summer, making it a most successful season for the Leafs. Only the Montreal Royals drew better and they had the advantage of Sunday ball, getting their best patronage on the week-ends. An interesting angle is the fair sex support given the Leafs. Women admissions to Toronto games totalled 33,336, tops for the league. Syracuse was second in that respect having 29,513 gal fans. Pete Campbell took hold of the situation in Toronto when baseball had struck bottom and in two years he has succeeded in bringing the game back to the top. The Leafs gave their customers colorful ball all season and the results are seen in the box office returns.

* * * * * *

Sporting Chili Con Carne: In the revamping of the Boston Bruins made necessary by the decrease in the number of players allowed in any one game Bill Calladine has caught himself a place....He will play right wing on a line sparked by Charlie Scherza, formerly of the Oshawa Generals at centre and the veteran Harvey Jackson at left wing....Barry Hutchings who played for the Y Cadets and the Collegiate basketball squads here last winter is now a member of the Toronto Alerts ladies' cage team....Kingston Frontenac Army squad was beaten 8 to 6 by R.C.A.F. Fliers in Toronto last night....None of last year's Petes, Blewett, Macey or Nicholls was in the lineup....Coach Reg Threlfall is quite optimistic over the chances of his Winnipeg Bombers against Hamilton Wildcats in the Grey Cup finals....There is no reason why he shouldn't be after the exhibition the Cats gave last Saturday....As the Winnipeg coach says the Hamilton outfit have shown little power in their last two starts, averaging just a touchdown a game and one of the two was unearned at that.

Divorce Joke

LOS ANGELES, Nov. 23.—(CP)—Film Actress Dorothy Dawn was granted a divorce yesterday from Alvin Milfs, war plant worker. She charged him with excessive arguing.

Writer Dies

NEW YORK, Nov. 23 — (AP). — Lorenz Hart, 48, writer of the lyrics for "A Connecticut Yankee" and 25 other musical shows, died here last night.

High Three 752 Scored By Betty Goldie

Betty Goldie's 752 triple was high score in the Ladies' City League and her 302 single was second only to Mary Graham's 314. Miss Goldie's score gave the Outboard Marines high three-game total with 3091 and high single game of 1112.

Kay Calladine won the blind with 560.

Five V's (1)		**Marines (2)**	
M. Wood	454	F. Margu'att	699
E. Wood	429	K. Calladine	560
M. Payne	554	M. Timm	561
T. Hewitt	671	G. Milliken	519
M. Moore	437	B. Goldie	752
	2545		3091
Lucky Strikes (3)		**Corvettes (0)**	
J. Elliott	568	V. Watson	427
G. Worton	520	M. Goldie	680
M. Graham	697	E. Armstrong	516
R. Cowan	496	M. Johnston	534
A. Holt	577	Dummy	375
	2858		2532
Westclox (3)		**Commandos (0)**	
A. Anderson	639	M. Miller	148
A Livin'stone	627	H. Menzies	524
I. Bullock	497	D. McArthur	544
M. Ha'thorne	654	H. Hunt	615
M. Selkirk	504	R. Pearse	515
		M. Bailey	116
	2921		2612
Brintons (2)		**Generals (1)**	
M. Batley	618	H. Delahaye	521
D. La Vallee	482	M. Gimblett	411
P. Hawth'ne	433	L. Condon	591
E. Basciano	585	K. Lowes	523
M. Sanderson	487	D. Pearson	498
	2605		2544
Maple Leafs (2)		**Beavers (1)**	
I. Penrose	604	E. Rae	555
I. Milliken	542	S. Crawford	348
J. Weir	555	H. Plews	523
F. MacMillan	486	A. Johnson	306
E. Penrose	557	M. Rich'son	197
		C. Hope	408
	2744		2337

Blind Deer Hunter

BUTTERNUT, Wis., Nov. 23 — (AP).—Probably the proudest deer hunter in Wisconsin is Chuck Brees, 43, of Milwaukee, who dropped a 10-point buck with a shoulder shot. Brees has been totally blind for several years.

185,456 Fans Saw Toronto Play

The Toronto Baseball Club has received from W. J. Manley, treasurer of the International Baseball League, a report of the 1943 operations. The league had a successful season and showed a profit.

Montreal played to the most paid admissions—206,507. Toronto was second with 185,456 (without Sunday baseball). Newark was last in paid admissions, due no doubt to the elimination of night baseball and the very bad transportation facilities.

Toronto led the league in ladies' admissions (25c) with 33,336. Syracuse was second with 29,513.

This year's paid attendance was 1,121,369—which is about average. The record year was 1928, when there were 1,546,117 paid admissions.

In the Governor's Cup Series, 1943 season, although Newark drew very few people, the paid attendance was 120,191, third largest since this series were instituted. The receipts were second highest, 1941, when Montreal played off against Columbus being the record series.

Remember When—

By The Canadian Press

Willie Hoppe's 16-year reign as world's 18.2 balkline billiards champion came to an end 22 years ago to-night when Jake Schaefer, Jr., of Chicago defeated him 500-346. Hoppe regained the title in 1922 but lost it again to Schaefer in 1925.

The Whipper Wants No Gift Win

Well, tonight's the night for t devotees of the wrestling game. W the walls of the Brock Arena bulgi with fans, and shaking to the che and boos, Whipper Billy Watson a his formidable antagonist Jan Got meet in the main bout.

The return go between these riv has the mat fans agog and num ous are the speculations as Gotch's chances of upsetting t dope tonight and coming th with a win. If Gotch can beat W son tonight there will be plenty lucrative offers awaiting him, that won't happen if the Whipp can help it. Watson is determin to straighten Mr. Gotch out tonig once and for all. "If I can't him fairly and squarely to the ma says Billy, "I don't want any 'g wins."

Flight Sergeant Ted Miller ported today in first class shape his semi-final bout with the Indi wrestler, Chief Thundercloud. Mil is hoping that a win tonight entitle him to further importa bouts. The colorful Thunderclo however is likely to prove a tou obstacle to hurdle.

Skyscraper Joe Christie also con back tonight to tangle with M Demitre of Montreal. The Montre ler is good and is in great sh but Long Joey, with his combina boxer-wrestler style may have an edge in this one.

Kilrea On Top

NEW HAVEN—(AP).— Accordi to up-to-date American Hock League statistics, Wally Kilrea Hershey Bears is leading the sc ers with 19 points on eight go and 11 assists. Gaston Gauthier the same club and Tom Burlingt of Cleveland Barons are tied second spot with 16 points.

"MEET the NAVY"
THE ALL-NAVY MUSICAL REVUE
Has all Canada Popeyed
NOW ON TOUR FROM COAST-TO-COAST

"Speedy, joyous . . . never let down for a second . . . unflagging vivacity . . . Any broadway dance producer would envy such a coterie of fresh and lovely girls . . . never seen a more brilliant marching ensemble . . . The verve and spontaneity of all ensembles was capital"—Hector Charlesworth in Toronto Globe and Mail.

MEET Player's
THE FAMOUS NAVY CUT CIGARETTES
"PLAYER'S PLEASE"
PLAYER'S NAVY CUT CIGARETTES

NAVAL OFFICERS WED — Lieutenant Robert Melville Milligan, R.C.N.V.R., of Winchmore, Hudson Heights, Quebec, is shown with his bride, the former Miss Angela Harris, as they left St. Dunstan's, London, Eng., after their wedding. The bride is also a naval officer, being a third officer in the W.R.N.S. (Women's Royal Naval Service.)

Here and There in Sport

By The Canadian Press

By The Canadian Press

Reg. Threfall, loquacious coach of the Winnipeg R.C.A.F. Bombers, recited a pre-battle piece yesterday in the Manitoba capital in which he declared he could not be convinced the Hamilton Flying Wildcats are anything approaching a super team. He based his statement on the broadcast of the Hamilton victory over Lachine R.C.A.F. at Toronto in eastern semi-final football last Saturday, adding the eastern defenders of the Grey Cup had scored only two touchdowns in two games and one of them unearned. Threfall said this did not suggest a powerful offensive.

The Bombers are having afternoon drills until they leave for Toronto, where they will go through a light practice Friday afternoon at Maple Leaf stadium before trotting out Saturday for the annual East vs. West battle at Varsity stadium.

Because they were able only to work out a 14-13 squeak win against Iowa Pre-Flight at South Bend last Saturday, Notre Dame Irish did not receive unanimous support in this week's Associated Press poll as the outstanding college team. Previously accorded 100 per cent. support by the experts, Notre Dame lost five out of the current 102 ballots, with Iowa second and Michigan third.

A meeting of the Maritime Amateur Hockey Association at Halifax received information that three, and possibly four, senior leagues will operate during the winter months. The largest is a six-team circuit in New Brunswick which includes two Air Force entries.

Atlantic City promoters yesterday presented plans to the New Jersey Racing Commission for the construction of a $2,000,000 race track on the 550-acre Atlantic Pines golf course. The licence applicants showed a certificate of a bank deposit in excess of $1,000,000 with which to finance the project.

Halifax to Play

A proposal was launched in Toronto last night for a post-season football game at Varsity Stadium between Halifax Navy and the winner of the Hamilton-Winnipeg sudden-death final for the Grey Cup, the exhibition to be staged December 4 in aid of war charities.

Barney Ross, former ring champion of Chicago from 1933 to 1938 was honored yesterday with the Silver Star and a Presidential citation for heroism in fighting on Guadalcanal. He is now stationed at the New York navy yard.

Second best batmans of the Philadelphia Nationals, Merrill May, 32, third baseman for six years, has enlisted in the United States Navy, it was announced yesterday. He was second in batting to Babe Dahlgren last season.

INVENTED 200 YEARS AGO

The use of false teeth dates from the 18th century.

ALAN YOUNG
Now heard on WEDNESDAYS
CHEX—9.30 P.M.
Buckingham CIGARETTE PROGRAM

What You Want To Know About Fuel
Helpful Heating Hints—a Regular Feature of THE SHADOW
Every Tuesday 8.00 P.M. Station CHEX
Brought to you by your 'blue coal' DEALER

TONIGHT
RE-MATCH BY POPULAR DEMAND
WHIPPER BILLY WATSON
British Empire Champion
vs.
JAN GOTCH The Pitiless Pole
SEMI-FINALS
TED MILLER, TRENTON R.C.A.F.
vs.
CHIEF THUNDER CLOUD
and
JOE CHRISTIE vs. MIKE DEMITRE
First Bout 8.45 p.m.
BROCK ARENA Now Comfortably Heated
Admission—50c; Reserved—75c
Ladies (any seat)—50c; Children 25c (plus tax)

Bruins, Toronto Clash Tuesday; Both Off Beam

By The Canadian Press

Boston Bruins and Toronto Maple Leafs clash tonight in a National Hockey League game which could fittingly be billed as a consolation contest.

After their week-end games against Montreal Canadiens, the two clubs should have something in common. The Flying Frenchmen blitzed Toronto 7-2 Saturday and mauled Bruins 13-4, at Montreal Sunday.

Manager Art Ross promises that something radical will be done if Bruins fail to improve sharply before the home fans tonight. Coach Happy Day probably feels the same way about Leafs, who owe their present relatively high estate—a second place tie with Chicago Black Hawks and Detroit Red Wings—to the fact that three of their four victories this season have been scored at the expense of New York's basement-dwelling Rangers.

A Massacre

Ross missed the Montreal massacre, but after weighing a report from playing coach Dit Clapper, announced that the only change for tonight's game will involve a shuffling around of Boston's forward lines. Buzz Boll will return to action as right wing with Art Jackson and Bill Cowley, shifting Herb Cain to the second line with Don Gallinger at centre and Bep Guidolin at left wing.

Chuck Scherza will centre a new third line; flanked by Busher Jackson and Norm Calladine. Ossie Aubuchon and Yank Boyd will not be dressed because of the new National League rule limiting playing squads to 13 men, and Ab Demarco is still on the hospital list.

Boston defeated Toronto 5-2 in the only previous meeting of the two teams this season. No other games are scheduled tonight.

HOCKEY

NATIONAL LEAGUE

	W	L	T	F	A	Pts
Canadiens	8	0	2	47	18	18
Toronto	4	4	2	35	37	10
Chicago	5	4	0	38	35	10
Detroit	4	2	2	30	23	10
Boston	2	4	2	30	40	6
Rangers	0	9	0	23	50	0

AMERICAN LEAGUE
Eastern Division

	W	L	T	F	A	Pts
Hershey	7	1	1	33	16	15
Providence	3	3	1	17	19	7
Buffalo	1	4	3	19	30	5

Western Division

	W	L	T	F	A	Pts
Cleveland	5	3	3	49	39	13
Indianapolis	2	3	5	26	31	9
Pittsburgh	1	5	4	24	33	7

O.H.A. SENIOR

	W	L	T	F	A	Pts
Hamilton	3	0	0	25	6	6
Kingston	2	2	0	20	19	4
St. Catharines	1	2	0	13	12	2
Navy	1	1	0	9	10	2
R.C.A.F.	1	3	0	14	34	2

Monday's Result.
R.C.A.F. 8, Kingston 6.

O.H.A. JUNIOR

Group 1

	W	L	T	F	A	Pts
Oshawa	3	0	0	27	5	6
St. Mike's	2	0	0	13	8	4
Hamilton	1	1	0	9	9	2
Marlboros	0	3	0	8	20	0
Young Rangers	0	2	0	1	14	0

Group 2

	W	L	T	F	A	Pts
Galt	3	0	0	19	8	6
St. Catharines	2	1	0	18	12	4
Pt. Colborne	1	2	0	14	20	2
Brantford	1	2	0	8	13	2
Stratford	0	2	0	9	17	0

WINNIPEG SERVICES, SENIOR
Winnipeg Army 5, Winnipeg Navy 4.

PACIFIC COAST SENIOR.
Victoria Navy 1, St. Regis 1 (tie).

WHEN CATHERINE RULED

The Russian Black Sea naval base of Kherson was founded during the reign of Catherine the Great.

ALL-TIME GREAT - - - By Jack Sords

Canadian Sport Snapshots

By CHARLES EDWARDS
Canadian Press Staff Writer

TORONTO, Nov. 23 — (CP). — Since Vancouver Forum was returned to the city by the Army, 7,000 feet of new ice-making pipe has been installed and it is expected the rink will be ready for use in the week of December 4-11. Vancouver then will have hockey for the first time in three years.... Flt. Lt. Frank Fredrickson is coaching the Vancouver Sea Island R.C.A.F. hockey team. Frank is moaning because Bob Whitelaw, former Detroit Red Wings defenceman, is with the R.C.A.F. in Vancouver, but Seahawks cannot use him because Whitelaw is taking a training course which prevents him playing hockey....Harry (Calgary Albertan) Scott believes there must be something more to withdrawal of the Calgary R.C.A.F. Mustangs from the Alberta Senior League than the reason given—insufficient players. Calgary says available R.C.A.F. players there include Russ Dertell, Bill Dertell, Pete Slobodian, Ken Hunter, Johnny Chad, Mitch Pechet, Doug French, Curly Hunt, as well as some clever junior products.

Brian Timmis' statement that old-time football teams such as Regina Roughriders of 1920-22 would run right over teams of to-day brought criticism as expected. Vern DeGeer of the Toronto Globe and Mail recalls that Roughriders did not even win in the West in 1921 and '22 when Edmonton Eskimos came East and took 32-0 and 13-1 beatings from Argos and Queen's. And the next year many of the 'Riders of Timmis' day were on the team that took a 54-0 lacing from Queen's. There's been criticism of Timmis' statement Joe Krol of Hamilton is the greatest football player he has seen in Canada. Down here they claim Lionel Conacher was tops— but, strangely enough, Timmis never saw Conny play.

Incidentally:

The Kiwanis Club has taken over Storey Park in Moncton, N.B., planning to operate it as a playground and athletic park — something long needed in that city.... Manitoba curlers raised more than $40,000 for the Red Cross in the past three years and this year they are aiming at $25,000.....They're calling Johnny Ubriaco, former Sault Ste. Marie boy now playing hockey with Galt Junior Kists, the "Red Tilson" of 1943-44.....Bill Cook's eldest son Jimmy is training with the R.C.A.F. at Regina, and may try out with a junior hockey team there.

Toronto R.C.A.F. Upsets Kingston Army

By W. M. GLADISH
Canadian Press Staff Writer

Trailing badly in the Senior O.H.A. race with losses in three straight games, Toronto R.C.A.F. spiralled to their first victory of the season last night at Maple Leaf Gardens, Toronto, sending Kingston Frontenac Army into a dizzy third-period spin to win out 8-6 after being one goal down at the close of the second stanza.

It was the first clash of the campaign for the pair and the Airmen signalized the occasion by scoring more tallies than they had totalled in all three previous appearances.

As for the soldiers, they had won their first two league matches and looked like the team to beat but, after two straight lickings, they are in second place—with Hamilton Majors, the only crew in the unbeaten class, on top of the five-team heap.

Stars Missing

Without attempting to sabotage the Air Force success, it must be recorded that Kingston's line-up was a bit strange with several leading snipers on the missing list. Those absent included Steve Latoski, former Cornwallite; Red Tilson, previously with Oshawa; Macey and Nelson. Robert "Red" Hamill added to his season's count with two goals, a feat that was duplicated by Giesebrecht.

Collings, Wilson and Burns each grabbed a brace of direct hits for the air contingent while Bus Wycherley secured his first goal of the year. Norm Tustin was also right in there for a goal, to which he added no less than four points for assists. "Red" Heron was forced to be content with three assists.

Lineups

R.C.A.F.: Goal, Mowers; defence, Heron, Williamson; centre, Burns; wings, Wycherly, Gronsdal, subs: Bowl, Collings, Tustin, Wilson.

Kingston: Goal, Stevenson; defence, Mortimer, Grigg; centre, Giesebrecht; wings, Doran, Foster Subs: Hamill, Galbraith, White, Peters, Philips, Corrigan.

Referee: Bert Hedges; linesman Jim Primeau.

Summary

First Period

1. — Kingston, Hamill (Giesebrecht) 3:54.
2—Kingston, Giesebrecht (Foster) 9:30.
3.—R.C.A.F., Collings (Tustin, Wilson) 11:02.
4.—R.C.A.F., Collings (Tustin), 11:50.
5.—Kingston, Doran 15:03.
6. — R.C.A.F., Tustin (Wilson), 15:32.
7. — R.C.A.F., Wilson (Collings, Tustin) 17:06.

Penalties: Peters.

Second Period

8.— R. C. A. F. Burns (Doran), 2:24.
9.—Kingston, Hamill (Galbraith, Foster) 4:34.
10.—Kingston, Giesebrecht 9:52.
11.—Kingston, White (Corrigan, Doran) 10:20.

Penalties: Burns, Tustin, Doran.

Third Period

12.—R.C.A.F., Wycherly (Heron), 17:49.
13. — R.C.A.F., Wilson (Tustin, Heron) 19:28.
14. — R.C.A.F., Burns (Heron) 19:59.

Penalty: Doran.

Fights Last Night

By the Associated Press.

New York— Vic Dellicurti, 159½, New York, outpointed Joe Agosta, 155, New York, 10.

Philadelphia — Ellis Phillips, 130½, Philadelphia, outpointed Cleo Shans, 134½, Los Angeles, 10.

Chicago — Sgt. Lou Woods 152, Detroit, stopped Charles Wells, 149½, Gary, Ind., 8.

Newark, N.J.— Lee Oma, 166½, New York, outpointed Larry Lane, 190½, Trenton, 10.

Scranton, Pa. — Harold Smith, 148, Scranton, stopped Charley Willis, 155, Wilmington, Del., 2.

Providence—Izzy Jannazzo, 150½ New York, outpointed Ralph Zannelli 149½, Providence, 10.

New Haven, Conn. — Herman Badger, 172, New Haven, outpointed George Fuller, 183, Norwalk, 8.

Baltimore—Jimmy Collins, 135¾, Baltimore, outpointed Al Guido, 132¼, New York, 10.

Worcester, Mass. — Pat Foley, 135, Worcester, stopped Marcel Fournier, 131, Quebec, 7.

YOUR DIAL - 7.45 P.M.
WGR 550 ON
Something to Sing about
7.45 P.M. TONIGHT
WGR 550 ON YOUR DIAL
EVERY EVENING - MONDAY THROUGH FRIDAY

LISTEN TO CHEX
"The House Of Peter MacGregor"
10:30 TO 10:45 A.M.
Mon., Wed., Fri.
KINGAN HARDWARE

What's On the Air

Stations	Kilocycles
CHEX	1430
CBL	740
CFRB	860
WJZ	770
WEAF	660
WABC	880

Symbols: D—Drama, M—Musical, R—Religious, S—Songs, T—Talk, V—Variety, N—News

This Program has been given the Peterborough Examiner by stations herein listed. If the presentations as scheduled are not on the air, the fault lies with the stations and not with the Examiner.

Radio Station CHEX Carries the News on the Hour

TUESDAY EVENING

6:00 P.M.
CHEX—Let's Call on Santa
WEAF—Jack Arthur-S
WJZ—John Kennedy-N
CBL—Relax and Enjoy-M

6:15 P.M.
CHEX—Donald Novis-S
CBL—Market Report
WABC—Edwin C. Hill-N

6:30 P.M.
CHEX—News; Rhythm R'nd-up
WABC—Jack Smith-S
CBL—Nan Merriman-S
WEAF—Whose War is This?
WEAF—The Mood is Music

6:45 P.M.
CHEX—Parade of Bands
CBL—BBC News
CFRB—Sportviews
WJZ—Lowell Thomas-N

7:00 P.M.
CHEX—News; Sportcast
CFRB—Vic and Sade-D
WEAF—Pleasure Time
WJZ—Korn Kobblers-M
WABC—I Love a Mystery-T

7:15 P.M.
CHEX—Once Upon a Time
WJZ—Awake at the Switch-V
CFRB—Musical Revue
WEAF—World News

7:30 P.M.
CHEX—Secret Service Scouts
WEAF—Salute to Youth
WJZ—Evan's Club Time
WABC—Melody Hour
CBL—Old Songs

7:45 P.M.
CHEX—Young Man and Piano
CBL—News Roundup
WJZ—Diane and Jesters-S

8:00 P.M.
CHEX—The Shadow-D
WABC—Big Town-D
CFRB—Sport Club
WEAF—Johnny Presents-V

8:30 P.M.
CHEX—The Army Speaks
WABC—Judy Canova
CFRB—Fun Parade
WJZ—Duffy's-V

9:00 P.M.
CHEX—Drums
CBL—John and Judy
WJZ—Famous Jury Trials
WEAF—File for Record-D

9:30 P.M.
CHEX—Wrestling Match
WABC—Report to Nation
CBL—Fibber and Molly

10:00 P.M.
CHEX—Ontario News
CBL—CBC News
WEAF—Bob Hope Show
WJZ—Raymond G Swing-T
CFRB—Suspense-D

10:15 P.M.
CHEX—Ballroom-M
WJZ—Listen to Lulu-S
CBL—From Occupied Europe-T

10:30 P.M.
WEAF—Red Skelton & Co.-V
CBL—Songs of Empire-M
WABC—Congress Speaks
WJZ—To be announced

11:00 P.M.
CBL—BBC Newsreel
CFRB—News.

WEDNESDAY MORNING

7:30 A.M.
CHEX—Farm Fare

7:45 A.M.
CHEX—Morning Cheer

8:00 A.M.
WEAF—News Roundup
CBL—CBC News

8:15 A.M.
CHEX—Santa's Mailing List
CFRB—Organ Reflections

8:30 A.M.
CHEX—Christmas Console
WABC—Missus Goes Shopp'g-T
CBL—March Past-M

8:45 A.M.
CHEX—Morning Devotions-T
CFRB—Golden Gate Quar.
WABC—Margaret Arlen

9:00 A.M.
CHEX—News; Neighb'ly News
CBL—Music from Manhattan
CFRB—Melodic Moods
WJZ—Breakfast Club-V

9:15 A.M.
CHEX—Christmas Earlybirds
CFRB—School of the Air

9:30 A.M.
CHEX—Inv to Waltz-M

9:45 A.M.
CHEX—Sweethearts
CBL—Music While You Work
CFRB—This Life is Mine-D

10:00 A.M.
CHEX—News; Poliflor
CBL—School of the Air
WJZ—To be announced

10:15 A.M.
CHEX—Uncle Jimmy
WABC—Kitty Foyle-D
CFRB—Home Folks

10:30 A.M.
CHEX—Peter MacGregor-D
CBL—Wartime Shopping-T
CFRB—Mrs Aitken-T
WJZ—The Baby Institute

10:45 A.M.
CHEX—Wife Preservers
CBL—Monica Mugan-T
WJZ—Sweet River-D

11:00 A.M.
CHEX—Lucky Christmas
CFRB—Home Crafters
CBL—Road of Life-D
WJZ—Breakfast at Sardi's-V

11:30 A.M.
CHEX—Song of Songs
WEAF—Brave To-morrow-D
CBL—Soldier's Wife-D

11:45 A.M.
CHEX—Invit to Syncopation
CFRB—Do You Remember
WABC—Aunt Jenny

WEDNESDAY AFTERNOON

12:00 NOON
CHEX—News; Farm Folks
WABC—Kate Smith Speaks
WJZ—Homespun-T

12:15 P.M.
CHEX—Smilin Ed
WJZ—That's a Fact
CFRB—Farm Broadcasts
WEAF—Rhyme and Rhythm

12:30 P.M
CHEX—News; arm News
CBL—Ontario Farm News
WEAF—Mirth and Madness-V

1:00 P.M.
CHEX—Home Folks Hour
CBL—CBC News
WEAF—Margaret McBride

1:15 P.M.
CHEX—Eb and Zeb-D
CBL—The Happy Gang

1:30 P.M.
CHEX—Who's New To-Day-V
CFRB—Tropical Moods
WABC—Bernadine Flynn-T

1:45 P.M.
CHEX—They Tell Me-T
WJZ—Fortunatus' Cap-M

2:00 P.M.
CHEX—Betty and Bob
WABC—Young Dr. Malone-D
WEAF—Guiding Light-D

2:15 P.M.
CHEX—The Lady Sings
CFRB—Capsules of Melody
WJZ—Mystery Chef-T
WEAF—Lonely Women-D

2:30 P.M.
CHEX—Stars of the Week
WJZ—Ladies Be Seated
CFRB—Easy Pickin's
WEAF—Light of the World-D
WABC—We Love and Learn-D

2:45 P.M.
CHEX—Organ Tones
WEAF—Hymns All Churches

3:00 P.M.
CHEX—Melody Matinee
CBL—A Woman of America-D
WJZ—Morton Downey-S

3:15 P.M.
CBL—Ma Perkins-D
CFRB—Dr Stidger-T
WJZ—My True Story-D

3:30 P.M.
CHEX—Sincerely Yours-V
WABC—Now and Forever-D
CBL—Pepper Young-D

3:45 P.M
CHEX—Wendell Hall
CBL—Right to Happiness-D
WJZ—Neighbors-T
CFRB—Lucy Linton-D

4:00 P.M.
CHEX—News; Half-Hour Hol
WJZ—Blue Frolics
WABC—Home Front Matinee

4:30 P.M.
CHEX—1430 Club
CBL—Styled for Strings-M
WABC—Off the Record.
WEAF—Lorenzo Jones-D

4:45 P.M.
WABC—Perry Como-S
WEAF—Widder Brown-D
WJZ—Sea Hound-D

5:00 P.M.
CHEX—News
CBL—Front Line Family
WABC—Fun with Dunn-V
WJZ—Hap Harrigan-D

5:05 P.M.
CHEX—Lindsay Salute

5:30 P.M.
CFRB—Secret Service Scouts
WJZ—Jack Armstrong-D
WABC—Sing Along-S

5:45 P.M
CHEX Musical Moment
CFRB—Cafe Concert
WABC—American Women

Theatres - Dances - Radio

MOVIE TIME TABLE

Regent—"Spirit of Stanford", 1.25, 3.55, 6.25, 9.05; "Two Senoritas from Chicago", 2.35, 5.05, 7.40, 10.10.

Capitol—"Heaven Can Wait", 2.00, 4.30, 6.50, 9.20. Last complete show, 8.45.

Centre—"Five Graves to Cairo" 1.30, 4.16, 7.05, 9.54; "Almost Married", 3.10, 6.00, 8.48.

Sports Spice

By HUGH FULLERTON, JR.
Associated Press Sport Writer

NEW YORK, Nov. 23. —(AP).— One ray of hope for the minor leagues at next week's baseball meetings— Leo Bondy the Giants' secretary, says his club has enough young players ta supply a couple of Class "D" teams if they can find leagues that are operating next summer....The Giants are trying to fix up a working agreement with the Bradford, Pa., Pony League club to-day because they don't want to risk spoiling some good prospects by starting them in too fast company....And no cracks, please, about the class of ball the Giants played last season.

Don Good Player.

Further word on Don Hutson from a guy who should know: Pete Cawthorn, the grid Dodgers' coach, argues that the other Green Bay players ought to chip in part of their salaries to raise Don's pay... "Why," says Pete, "one play Sunday Pug Manders had him completely covered and Hutson just stuck out one big hand in Pug's face and reached down around his knee somewhere to catch the ball with the other hand....Then he apologized to Manders for doing it."

One Minute Sports Page.

Harry Fitzpatrick, leading harness-race driver of 1943, will train exclusively for E. J. Baker of St. Charles, Ills., next summer....Deacon Branch Rickey will serve as guest arbitrator on A. L. Alexander's "mediation board" broadcast Sunday night—which probably will leave very little time for the customers to present their problems.

EVE TO BLAME?

Cosmetics in crude forms were known as early as 5,000 B.C.

Would Build New Race Track

TRENTON, N.J., Nov. 23—(AP) —Application for a licence to construct and operate a $2,000,000 horse race track with pari-mutuel betting on the 550-acre Atlantic Pines golf course near Mays Landing was made Monday before the New Jersey Racing Commission by the Atlantic City Racing Association.

The site of the proposed track, 13½ miles from Atlantic City, is located between the Black Horse and White Horse Pikes, main highways connecting Philadelphia and Atlantic City. It is near the tracks of the Pennsylvania-Reading Railroad Seashore Lines.

The association deposited with the commission a certified cheque for $10,000 and a certificate from a bank that the applicants had on deposit a sum in excess of $1,000,000 as evidence of financial responsibility.

John Sloan, a New York architect, said plans called for construction of a modern racing plant, and that with a view to possible wide-spread use of helicopters after the war a landing field would be built. Plans also call for escalators to be installed in the grandstands.

Listed as incorporators in the papers filed with the Secretary of State were Dr. James H. Mason, Ventnor, and Max Malamut and Frank D. Fiori, operators respectively of the Breakers and Penn-Atlantic Hotels in Atlantic City.

DANCING
LEGION HALL
TONIGHT
MODERN and OLD TIME
Ladies 35c; Gents 50c
MOLONEY'S ORCHESTRA
Tune in CHEX from 8:30 to 9:00

Ernst Lubitsch's PRODUCTION
HEAVEN Can WAIT
in Technicolor, too!
with GENE TIERNEY • DON AMECHE
CHARLES COBURN • LAIRD CREGAR
SPRING BYINGTON • ALLYN JOSLYN
EXTRA! ON SAME PROGRAM March of Time presents "AIRWAYS TO PEACE" Disney Color Cartoon and Latest Canadian Universal News
Capitol
A FAMOUS PLAYERS THEATRE

Regent
TO-DAY and WEDNESDAY
Show Daily at 1.30
It's got that SWING! It's got that ZING! It's got that EVERYTHING!
JOAN DAVIS · JINX FALKENBURG
Two Senoritas FROM CHICAGO
A COLUMBIA PICTURE
ON THE SAME PROGRAM
"SPIRIT OF STANFORD"
With
FRANKIE ALBERT - MARGARET CHAPMAN

TO-DAY and WEDNESDAY. 2—SPLENDID HITS—2
DARING ADVENTURE BEHIND ROMMEL'S LINES!
PARAMOUNT'S FIVE GRAVES TO CAIRO
starring FRANCHOT TONE • ANNE BAXTER with Akim Tamiroff and ERICH von STROHEIM As Field Marshal Erwin Rommel
AND FEATURE NO. 2
NEVER A FIANCEE but... nearly a bride!
The Screen's New Happy Heart-Beats!
Jane FRAZEE Robert PAIGE
in ALMOST MARRIED
with Eugene PALLETTE
CENTRE
EXTRA! LATEST NEWS EVENTS

Monthly Quota On Beer To Be Reduced

TORONTO, Nov. 23.—Two classes of beer licenses for hotels will be issued by the Liquor Control Board to establish a distinction between hotels operating as hotels and those which are nothing more than taverns possessing no more than the minimum number of bedrooms required by the Act, it was reported at Queen's Park yesterday. The Class A license will entail a smaller fee than the one to be imposed on the Class B authority holders, it was stated.

Liquor Board Chairman A. St. Clair Gordon will announce drastic changes in hotel administration as well as in the distribution of beer. All authority holders will receive between 10 and 15 per cent. less gallonage in beer and this will be diverted to brewery warehouses in an effort to end the queuing up. The beer quota, now standing at 36 pints a month, will be lowered to 24 pints a month, the idea being to distribute available supplies as far and wide as possible.

Affects Clubs, Too.

Club authorities are to receive new treatment as well, it was reported. Each club will be supplied with 24 pints per certified member per month, and probably a basic period for club membership will be set forth to prevent padding of membership lists.

A substantial fee payable to the Liquor Board will also be imposed, replacing the fee now paid. Class A hotels will pay a smaller amount than the hotels classed as taverns, but the former will receive no advantage in beer gallonage.

The beer to become available for authority holders will be on a pre-war basis when total consumption was about 25 million gallons yearly. Today the consumption is more than 41 millions.

Placing the beer allotment for hotels on a pre-war basis means that the hotel beverage rooms will be putting up the "sold out" sign much earlier than they do today, but the home consumer will reap the benefit. To those who may protest over the reduction in the individual quota, it is pointed out that they rarely received the present quota, anyway, and the cut in the amount available for each person will result in more people getting all they are entitled to.

Transfer Control System.

The Government and the Liquor Board plan to abolish trafficking in hotel transfers by a control system which will eliminate the profit motive. At present there are a number of hotel transfers awaiting approval by the board, some of them in the Toronto area. These will come under a new ruling which will direct that part of the purchase price of a hotel go to the board. These beer authority licenses will be treated as having no value, the board holding that a license is not granted to increase the value of a hotel, but to provide a service to the public.

More Russians Land In Crimea

LONDON, Nov. 23 (CP). — The Berlin radio said to-day the Russians had made another se-borne landing on the Crimean peninsula south of Kerch, where the Red Army of the Caucasus has been battling for days to enlarge its bridgeheads.

The broadcast declared, however, that three landing barges had been sunk and the others had been forced to turn back. About 20 heavily laden craft participated in the assault, the Germans said.

"I get my Extra VITAMINS AND MINERALS THIS WAY"

With three average-good meals a day including fruit juice plus Ovaltine night and morning I'm getting all the extra vitamins and minerals I need, besides quick good energy elements and muscle building proteins. Just follow this recipe for better health:

3 MEALS A DAY PLUS OVALTINE NIGHT AND MORNING

Get Ovaltine today!

Two Glasses* of Ovaltine Are Equal to
Vitamin A in 4 oz. average butter
Vitamin B1 in 6 slices whole wheat bread
Vitamin D in 1 teaspoon standard Cod Liver Oil
Vitamin G in ¾ oz. dried brewers yeast
Iron in 3 oz. liver
Calcium in 2½ oz. Cheddar Cheese
Phosphorus in 2½ oz. Cheddar Cheese
*Made as directed with average milk

OVALTINE
THE PROTECTING FOOD-DRINK

ON THE ROAD TO ROME—Two sappers of the British Royal Engineers do a bit of pick and shovel work by way of making a contribution to the smoother advance of the Allied Fifth Army. The signpost indicates that Rome is still 192 kilometres away, roughly 120 miles.

Young Farmers Tackle Quiz

TORONTO, Nov. 23 — Members of 28 farm club championship teams from every Province in Canada took oral examinations in the Royal York yesterday when they answered questtins on dairy and beef cattle, swine and poultry, seed grain and potatoes. The junior farmers are here under the sponsorship of the Canadian Council of Boys' and Girls' Club Work and winners will be presented with trophies, cups and certificates here Wednesday night.

This morning the contestants leave for Guelph, where they will be examined on cattle judging at the Ontario Agricultural College. Among the 56 young contestants are seven girls from Western Canada. They were officially welcomed by Ontario Agriculture Minister T. L. Kennedy.

Wednesday the young farmers of the future will visit the Union Stock Yards and Toronto's meat-packing plants. They will later be addressed at a dinner by W. H. J. Tisdale, District Scout Commissioner for Ontario, assistant manager Canadian Co-operative Wool Growers. On Thursday the group will visit Niagara Falls and the International Harvester plants in Hamilton. They go to Ottawa on Friday.

Four teams are here from British Columbia, Alberta, Manitoba, Ontario Quebec; three from Saskatchewan; two each from New Brunswick and Nova Scotia; one from Prince Edward Island.

MORE ABOUT—

Nazis Start

Continued from Page 1

Buttressed by fleet of giant tanks, the Russians smashed powerful Nazi attacks near Korostychev, 20 miles east of Zhitomir, a Russian communique said. Soviet forces also repulsed two vicious thrusts near Chernyakhov, 10 miles north of Zhitomir, apparently aimed at Korosten, key rail city straddling the Leningrad-Odessa and Kiev-Warsaw railways.

Still Hold Zhitomir

Field Marshal Fritz von Mannstein, who launched the tremendous new Nazi onslaught to halt the Russian offensive, apparently had little to show for his pains except the city of Zhitomir and a few segments of territory to the north and east. The Russians war bulletin announcing his repulse for the third successive day indicated a possible collapse of the savage Nazi counter-offensive.

Other Russian armies, meanwhile, pounded the German lines far to the north and south of the Kiev bulge.

In the Rechitsa area in White Russia, Gen. Constantin Rokossovsky's forces struck westward on a 100-mile front to liberate 30 towns and villages, the Russians announced. The Soviet troops were said to have reached the junction of the Berezina and Dnieper rivers, 15 miles north of Rechitsa, tightening the nose around the key base of Gomel, fall of which appeared but a matter of hours.

In the Dnieper bend twin Red army columns were battering their way closer to Krivo Rog and Nikopol, Moscow declared. South of Kremenchug, Gen. Nikolai Vatutin's armored forces were reported to have smashed repeated counter-drives and captured six strongly fortified defence points. Front dispatches said this drive had advanced 20 miles on a 30-mile front.

CBS recorded a Berlin propaganda broadcast last night which said that "thousands upon thousands of native Ukrainians are forsaking their homes in order to escape Bolshevik attacks; entire cities are being vacated and there are endless crowds of refugees making their way westward."

35-Man Group Assembles Again

OTTAWA, Nov. 23 (CP) —Members of the 35-man House of Commons Reconstruction Committee are assembling here, for sittings opening tomorrow and expected to last about a week.

J. G. Turgeon, Liberal member of parliament for the British Columbia riding of Cariboo who is chairman of the committee, will preside at the sessions. Views on reconstruction from provincial representatives, municipalities, the construction industry and the Railway Standard Labor Brotherhoods will be heard.

A meeting of the steering committee was to be held today.

Labor Wins 27 Seats In Australia Election

PERTH, Australia, Nov. 23 — (CP Cable.) — Labor retained its grip on the Legislature of Western Australia in Saturday's State election, returns showed to-day.

Labor won 27 seats in the House of 50 members and may gain another seat from the Country party. There were 27 Labor members in the last House.

The five State Ministers who were opposed all retained their seats. Labor has formed the Western Australia government for 10 years and J. C. Willcock has been Premier since 1936.

TURKS LOOK OVER ALLIED GUN—General Salih Omurtak, CENTRE, head of the Turkish military mission to the North African theatre of operations, and second in command of the Turkish army, is being shown .30 calibre machine-gun by Lieut.-Col. Bruno Marchi, RIGHT, on an inspection of Allied troops and equipment.

24 Canadians Get Air Awards

OTTAWA, Nov. 23 — (CP). — The R.C.A.F. announced last night the awarding of 24 decorations to members of the R.C.A.F. serving overseas, including one Bar to the Distinguished Flying Cross, 17 Distinguished Flying Crosses and six Distinguished Flying Medals.

Also announced as a D. F. C. winner was Sqdn. Ldr. R. E. Fawcett of Duncan, B.C., serving overseas with the R.A.F. The Bar to the D.F.C. went to Flt. Lt. W. C. Langstaff of Halloway, Ont., R.C.A.F. navigator serving overseas. The other recipients, with next-of-kin:

D.F.C.

Acting Sqdn. Ldr. H. L. Saunders; L. A. Saunders (father) Fort Qu'Appelle, Sask.

Acting Sqdn. Ldr. J. E. Snider; Mrs. Vivian G. Snider (wife), care of Mrs. J. W. Merritt, 8 Nelles Blvd., Grimsby, Ont.

Acting Flt. Lt. L. C. Dilworth; Phyllis M. H. Dilworth (wife), Kelowna, B.C.

Acting Flt. Lt. W. N. Keddie; Mrs. M. E. Keddie (wife), Evelyn Grove, Southall, Middlesex, Eng.

Acting Flt. Lt. B. F. Rawson; Norman Rawson (father), 51 Robinson St., Hamilton.

Acting Flt. Lt. D. M. Carey; William Lawson Carey (father), Brandon, Man.

Acting Flt. Lt. W. J. Klufas; John Klufas, (father), Radway, Alta.

Acting Flt. Lt. H. W. Sandgren; Charles W. Sandgren (father), Vernon, B.C.

FO. H. L. Forrest; Mrs. H. L. Forrest (wife), 53 Dinswood Ave., Leamington, Ont.

FO. D. S. Smart; W. C. Smart, (father), 13 Roslyn Ave., Ottawa.

FO. M. McIver; Murdoch McIver (father), 151 Mortimer Ave., Toronto.

FO. R. W. Palmer; Mrs. Isabel Palmer (wife), Nanaimo, B.C.

FO. R. J. Clark, Harry C. Clark (father), Edmonton.

FO. K. G. Gray, Gordon D. Gray (father), Stoughton, Sask.

FO. W. Weiser, Mrs. Sophia Weiser (wife), Bronx, New York.

FO. G. B. Ellwood, Emily G. Ellwood (wife), Portage la Prairie, Man.

FO. M. Sattler, N. Sattler (father) Regina.

D.F.M.

FO. J. W. Betty, Iris H. Betty, (wife), Hanna, Alta.

Flt. Sgt. M. F. Gray, Hanna Gray (mother), Vancouver.

Flt. Sgt. A. J. Janes, Mrs. Mabel C. Janes (mother), Halifax.

Flt. Sgt. D. W. Storms, Wilfred Henry Storms (father), Emerson, Man.

Flt. Sgt. F. V. DeMarco, Mrs. F. DeMarco, (wife), Bridlington, Yorks, Eng.

PO. H. T. B. Armstrong, William A. Armstrong (father), 201 Powell Ave., Ottawa.

MORE ABOUT—

Record Load

Continued from Page 1

Canadian heavy bombers pounded Berlin and Ludwigshafen in the greatest assault of the war last Thursday night during which 350 two-ton block busters were dropped on the capital.

The International Information Bureau, a Nazi propaganda agency, said in a broadcast that "reports have been received of destruction of irreplaceable art and historical buildings and of damage suffered by buildings belonging to diplomatic missions of a number of neutral states.'

88th Raid.

Describing the attack a "heavy terror raid"—the usual Nazi label for heavy assaults — the broadcast said the raid caused "serious damage and losses among the population in numerous districts."

The broadcast made none of the usual claims of R.A.F. planes being shot down, indicating that the bombers, like the others last week, encountered little fighter opposition. In the last week's assault 32 British and Canadian bombers were lost—regarded as a small percentage for the magnitude of the operation.

The bomb total dropped on Berlin thus far this year already has reached 7,500 tons—equal to the total weight dropped on London in the Battle of Britain when the heaviest attack was 450 tons.

Last night's raid was the 88th on the German capital since the start of the war.

Chiang Kai-Shek May Attend Proposed Meet

By E. C. DANIEL
Associated Press Staff Writer

LONDON, Nov. 23 (AP) — The long-awaited conference between Prime Minister Churchill, President Roosevelt and Premier Stalin, which reports from abroad indicate is imminent, assumed greater potential proportions today as rumors circulated in London that Gen. Chiang Kai-Shek might participate.

In keeping with the strict official silence which has been maintained here in connection with all reports concerning a possible meeting of the British, American and Russian statesmen, the rumors concerning Chiang passed without comment.

The presence of the Chinese leader, however, doubtless would be welcome as demonstrating the determination of the four powers to collaborate in keeping the peace after the war.

Even without Chiang's participation, any meeting between Churchill, Roosevelt and Stalin unquestionably would exceed in scope and significance anything previously attempted in the field of international diplomacy.

Never Tried Before

Certainly no such meetings of the chiefs of the three great governments, involving travel over enormous distances with attendant risks, has ever been attempted before.

The impression persists here that any such conference as that envisioned would have two major objectives:—

First, to obtain solid agreement of the highest authorities of the three powers on the terms of the recent Moscow decisions.

Second, to make absolutely final decisions on a military and propaganda campaign to end the war in Europe by persuading or beating the German people into surrender.

In this connection the London Daily Herald printed today a dispatch from its Washington correspondent saying that there was a growing belief in the United States capital that "a Roosevelt-Stalin-Churchill conference may result in a joint general staff of the three powers."

Chinese, Japs In Bitter Fight

CHUNGKING, Nov. 23—(AP)—Close-quarter combat at the outer defences of Changteh, key to the provincial capital of Changsha, in which both sides were suffering "great losses" was announced by the Chinese high command today.

Japanese infantry, artillery, cavalry and planes were pounding the Chinese southeast of Tzeli, 30 miles nortwhset of Changteh, and other Japanese forces were laying siege to Hanshow, 20 miles southeast of Changteh, in an effort to encircle the potential springboard for a fourth great battle for the capital of Hunan province in Central China.

Obituary

JOSEPH WATT

GORE'S LANDING, Nov. 23 — (ENS)—The death occurred of Joseph Watt at his home on the 6th concession of Hamilton township, near Plainville. Mr. Watt was in his 83rd year. He was born on a farm opposite S.S. No. 17 schoolhouse, which was owned by his father and still remains in the Watt estate.

Mr. Watt was an only son and was married to Margaret Mullen of Cavan township near Millbrook, predeceased him in 1934. He was a staunch Conservative and a trustee of S.S. No. 17 for many years.

The funeral was held from the family residence to the Congregational cemetery at Coldsprings.

Mr. Watt is survived by two daughters and two sons, Miss Stella, at home; Mrs. Thaubrun (Harriett) of Brantford; and Norman and Stanley, also at home.

Bridgenorth News

Miss Alberta Udy of Toronto was a guest recently of Miss Lily Udy.

Mrs. Jack Smith and Miss Marguerite Mann were guests of the latter's sister, Mrs. A. Anderson, in Toronto over the week-end.

1st Stoker Harry McConkey of Kingston spent a short leave with his wife and family.

Mrs. C. Hartman was in Toronto on Thursday.

Ordinary Seaman Howard Robinson spent a short leave with his parents, Mr. and Mrs. W. J. Robinson.

Mr. and Mrs. Elwood Harrison have taken residence in Mrs. Sullivan's home.

Mr. and Mrs. Langell have moved on to a farm at Keene.

The prizes at the euchre party on Thursday evening were won by Mrs. Ralph Jopling and Mrs. J. Hardill.

The hunters from this district have returned and are all reporting good luck.

Tankers Collide Few Escape

LEWIS, Del., Nov. 23 (AP). — Charred bodies of four seamen were brought ashore today as coast guard cutters searched the fog-bound North Atlantic off Cape Henlopen for more victims or survivors of a collision of two tankers—the Altair and the Bostonian—58 miles off the coast early yesterday.

The fourth naval district said an undetermined number of men were missing, with most feared dead, but 43 survivors already have been landed here. Four were taken to Beebe Hospital and two later were discharged.

The Altair caught fire after the crash, which occurred in dense fog. The navy said a tug had her in tow and the flames were under control. The other, although damaged, reached and unidentified Atlantic port under its own power.

Witnesses said survivors resembled West Indians, indicating one of the ships may have sailed from a Caribbean port.

HOW TO RELIEVE
PILE TORTURE
QUICKLY AND EASILY

If you are troubled with itching piles or rectal soreness do not delay treatment and run the risk of letting this condition become chronic. Any itching or soreness or painful passage of stool is nature's warning and proper treatment should be secured at once.

For this purpose get a package of Hem-Roid from McDermid & Jury or any I.D.A. or other drug store and use as directed. This formula which is used internally is a small easy to take tablet will quickly relieve the itching and soreness and aid in healing the sore, tender spots. Hem-Roid is pleasant to use is highly recommended and it seems the height of folly for any one to risk a painful and chronic pile condition when such a fine remedy m[illegible] be had at such a small cost.

If you try Hem-roid and are not entirely pleased with the results your druggist will gladly return your money. —(Advt.)

NATIONAL SELECTIVE SERVICE

Seventh Compulsory Employment Transfer Order

NOTICE TO CERTAIN EMPLOYERS AND EMPLOYEES

Notice is hereby given that male employees in certain specified lines of civilian employment, who are at least 16 years old and not yet 41 years old, or who later reach age 16, must report for interview not later than December 1st, 1943, to an Employment and Selective Service Office.

A. OBJECTIVE:

The Order makes available for more essential work the services of certain men who are presently employed in specified employments.

B. EMPLOYMENTS COVERED BY THIS ORDER:

Men, of the specified categories, are covered if now employed in:

1. The underwriting, selling, broking or administering of policies of insurance of any and every kind, including but not restricted to life, fire, accident, sickness, automobile, marine and general insurance;
2. (a) Short term credit companies including but not restricted to establishments engaged in sales financing, industrial credit, money lending and pawn-broking;
   (b) The managing or supervising of the investment of bonds, stocks and securities, including establishments engaged in investment trust and investment advising;
   (c) Trust Companies; mortgage companies, establishments engaged in investment and loan business, including bond houses, financial agencies, stock exchanges and grain exchanges.
3. Real Estate (Finance and Operation).
4. Travel Agencies.
5. (a) Year-Round Hotels (Employees of Year-Round Hotels in the following occupations are excepted from the requirements of this Order:—skilled mechanical maintenance men, stationary engineers, chief chef, laundry washmen and extractor operators, engineer-firemen and hotel manager);
   (b) Seasonal hotels; rooming and boarding houses; auto courts and tourist camps; organization hotels and lodging houses.
6. The manufacturing of millinery, bedspreads, trimmings and embroideries.
7. The manufacturing of academic caps and gowns, vestments, theatrical costumes and masquerade costumes, commercial uniforms.
8. Establishments primarily engaged in washing and polishing automobiles.

C. MEN COVERED BY THIS ORDER:

(a) Every man at least 16 years old, who has not yet reached age 41, regardless of marital status.

(b) Every young man later reaching age 16.

D. PROCEDURE TO BE FOLLOWED:

All men as defined above must report to an Employment and Selective Service Office not later than December 1st, 1943, by mail if too far removed to call personally.

E. OBLIGATIONS OF EMPLOYEES:

When directed to accept employment, subsequent to interview, men described in Paragraphs B and C are required to follow the direction given.

F. OBLIGATIONS OF EMPLOYERS:

It will be illegal for an employer to retain in his employ after December 1st, 1943, any men referred to in Paragraph C; at any of the employments set forth in Paragraph B, unless under special permit.

G. APPEALS:

If directed to transfer to employment subsequent to interview, a man may, if he objects, enter appeal with a Court of Referees, within 7 days of receiving such direction.

H. PENALTIES:

Penalties are provided for failure to comply with this Order.

I. SPECIAL REQUEST TO EMPLOYERS:

Employers are requested to arrange with Local Office for the interview of their employees.

J. AUTHORITY:

This Order is issued under authority conferred on the Minister of Labour by National Selective Service Civilian Regulations (P.C. 246 of January 19th, 1943, and amending Orders in Council).

Men referred to above must present documents at the employment office, indicating compliance with Mobilization Regulations

DEPARTMENT OF LABOUR

HUMPHREY MITCHELL, *Minister of Labour*

A. MACNAMARA, *Director National Selective Service*

Retain this advertisement for future reference

DR 7

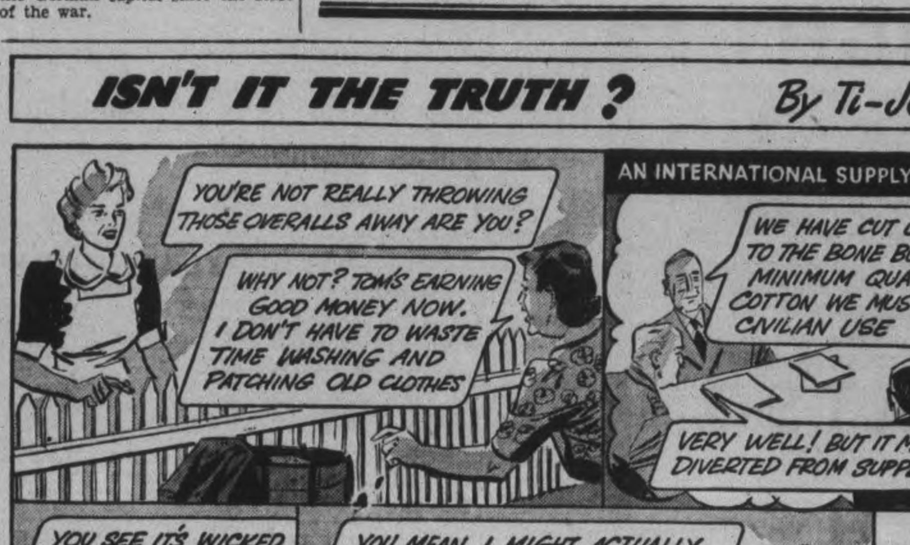

If YOU waste THEY want!

It may seem tough, when you're making good wages, to go on wearing old clothes. But it would be a good deal tougher if our boys overseas didn't get the supplies they need. So please remember the United Nations have only so many ships, trains and machines. Anything wasted here means shortage somewhere else. Save now . . . spend when the war is won.

JOHN LABATT LIMITED
London Canada

The Peterborough Examiner

VOL. LXXXVIII, No. 121 — TUESDAY, NOVEMBER 23, 1943 — PAGE NINE

Main Street Topics

FOR THE SPITFIRE FUND

Police Inspector James F. Reid, the Dominion treasurer of the 3rd Canadian Police Spitfire Fund reports the receipt of a cheque for $252 from the police department of Vancouver, B.C. This is one of the largest donations received for some time.

PROMOTED

PO. Keith Harrison, R.C.A.F. who is stationed at Dunnville, has been promoted to Flying Officer, according to word received by his mother-in-law, Mrs. S. Britnell, 335 Roger street. FO. Harrison's mother, Mrs. Ross Harrison, lives at Fairview.

LOSES WALLET

Bud Groombridge of 296 Roger street, who is a sailor now home on furlough, lost his wallet on Monday night between five and six-thirty. In the wallet was a sum of money, many photos, keepsakes, his travelling warrant and other personal papers.

ROTARY REPORT

Indicating Rotary's interest in the approach to postwar problem, Roy Girven reviewed to the local club at its Monday luncheon at the Empress the discussions of a recent Rotary conference held in Hamilton expressly to consider questions linked with the transition period from war to peace.

MAY BE WITHDRAWN

Charles Martin failed to answer his name when called in police court this morning to face a charge of neglecting to feed his chickens and the case was adjourned for a week. It was intimated that it might be withdrawn if the accused were willing to pay the costs.

A TUBERCULAR CASE

Arrested on a drunk charge the other day a local man may land in a sanitarium instead of in jail. It was stated in police court this morning that the medical officer of health was endeavoring to have the man given treatment for tuberculosis and accordingly there was a remand until Thursday to allow arrangements to be made.

OTONABEE ANNEXATION.

Warden Mather and members of Otonabee Council will be invited to send a deputation to the next meeting of the Finance Committee of the City Council. This interview is proposed by the township. Otonabee is being urged by Eastgate suburban residents to take them under their rural wing. That would mean the annexation of the east side city strip of virtual farm property east of Downer's Corners and Armour Road. The petition stems from present ratepayers of the city.

Germans Claim New Secret Weapon

By SYDNEY GRUSON
Canadian Press Staff Writer

LONDON, Nov. 23 —(CP)— The Germans are at their favorite game again, playing at "secret weapons."

Every so often, more and more frequently as the going gets tougher for them, the Nazis pull out this old chestnut, promising the people everything will be all right once the secret weapon goes into action.

Significantly, they promised one after Stalingrad, again after the Sicily landings and now again, with the Russian offensive rolling inexorably and Allied aerial assaults blotting out German cities, ports and war factories.

Discussion of a possible Nazi secret weapon was heard in London after a mystery explosion wrecked a five-storey building in Lindon's shop night club belt. However, enough evidence was accumulated Saturday to dispel the supposition that a noiseless invisible projectile might have caused the blast, or that it was due to any kind of enemy action, but the exact cause remains obscure.

Rocket-projectile

The favorite weapon of the moment is a rocket-projectile fired from the French coast to smash targets as far away as London. While the Nazis were talking this up they allowed the Berlin correspondent of the Geneva newspaper La Suisse to telephone this familiar line:

"Germany claims the right to abandon all principles of humanity in reprisal raids. Her revenge will not be directed merely against objects of all kinds in England, but against the civilian population as well."

From Instanbul, Cedric Slater, Daily Express staff reporter in Turkey cabled that he had been told only two things are keeping German morale from snapping. One is a belief that differences yet will arise between Russia and the democracies and the second is "the people's sincere belief in the terrible efficiency of the German secret reprisal weapon."

"If by Christmas this reprisal weapon has not materialized, I personally predict a rapid crumbling of the internal morale of the Germans," Slater quoted his source, an anti-Nazi Austrian industrialist refugee, as saying.

Wounded Man Shows Rare Courage

By DOUG HOW
Canadian Press Staff Writer

LONDON, Nov. 23 (CP)—He lies there on a hospital bed in a plaster cast or he hobbles about the ward on a crutch. In many ways he is the forgotten man of the war, the fighting man who can no longer fight, the discard for whom the future may hold the prospect of a pension or a fake leg.

He is the man who could be better, but isn't. He grins and takes it and is a pretty terrific guy.

So this is a humble tribute to Canada's maimed and wounded of World War II.

It is a tribute to a man like Maj. H. E. Irwin of Whitby, Ont., who can look at the scanty stump of what was a left arm and grin, "I've found that the only thing I can't do without it is wash my right hand."

This is his story:

Vehicle Upsets

As a tank officer, he went through the entire campaign in Sicily with the Ontario Regiment, gaining a strong respect for the British troops with whom they co-operated and for the Canadian troops fighting with the Eighth Army.

As a liaison officer, he joined in the plans for the assault on Italy and was returning to his unit to explain them when his vehicle overturned and virtually severed his left arm.

They returned him to Britain and he now is a patient in the hospital where his wife, the former Selma Erickson of Donalda, Alta., is a nursing sister. They met when he was in hospital months ago and were married 11 days before he sailed with the Sicily forces.

The pensions people wanted Maj. Irwin returned to Canada but he wasn't having that. Lt. Gen. A. G. L. McNaughton had told him in a Sicily hospital he had a job for him back in England and Irwin intends to fill it.

It looks now as though he will—as soon as they fit him out with an artificial limb. The major removed the last obstacle to that when he went back to the operating room to have an extra three inches cut from his arm.

Aid Internees

WASHINGTON, Nov. 23.—(CP). —The State Department announced to-day that arrangements have been made to send funds to interned American civilians in the Philippines through the Swiss Legation at Tokyo.

Snowed In

ALBANY, N.Y., Nov. 23 — (AP). A forecast of clear and cold today gave two upstate areas some hope of digging out from under 4 to 11 inches of snow. Lake Placid had 10 inches.

Restaurant Man Is Fined $20 And Costs

"This is not a flagrant case," said Hon. G. N. Gordon, K.C., prosecuting for the Wartime Prices and Trade Board in a charge in police court this morning against a George street restaurant owner of having sold meals during the month of October at prices higher than the ceiling price.

"The fine I have been imposing in similar cases has been $25," stated Magistrate Langley.

"In other cases there was a plea of 'not guilty' and the hearings took considerable time," said Mr. Gordon. "This man has pleaded guilty and that should make some difference. I believe that a $20 fine would be sufficient."

Magistrate Langley made the fine $20 with costs of $1.75.

The Brethren of Peterborough Lodge No. 155 A.F. and A.M. are requested to meet at 315 Elias Ave. on Wednesday, November 24th, 1943 at 3.00 p.m. for the purpose of attending the funeral of our late Brother, Wor. Bro. James Baird.

For Peterborough Lodge,
CLAUDE V. ELLIOTT, W.M.

Bedbug Epidemic.

CLAYTON, N.M., Nov. 23 — (AP) — Something's been upsetting the work of county officials and jurymen at Union County's Court House. There's been an epidemic of scratching ever since a jury foreman complained to Sheriff Fred Spradlin. Now Court House employees will get a three-day holiday — while the building is closed and gassed to eradicate the bedbugs.

W. R. TURNER
Phone 4971 — 195 Simcoe St.
Heating—Plumbing
Sheet Metal Work
CONTRACTING, JOBBING REPAIRING
"CRANE" PLUMBING FIXTURES
"IRON FIREMAN" STOKERS
"HECLA" FURNACES

War—4 Years Ago

By The Canadian Press

NOV. 23, 1939 — Transport Minister C. D. Howe named to head Canadian War Supply Board. Rumanian government resigned after refusing German trade demands. British armed merchant cruiser, Rawalpindi, sunk by German pocket battleship Deutschland and another warship with most of crew of 300 lost.

Three Names Enscribed On Honor Roll

The names of Flying Officer Gerald William Fitzgerald, Lance Sergeant James Clancy, and Sergeant George Hall of the R.C.A.F., Peterborough young men killed in action, were inscribed in the municipal records of the city Monday night with a notation of their sacrifice.

A resolution by Aldermen Gordon and Cotton directed City Clerk Outram to enter in the minutes the record that Lance Sergeant James Clancy of Peterborough, a member of the Hastings-Prince Edward Regiment, was killed in action in Italy on October 27, 1943, while fighting with the British 8th Army; and that the sympathy of the council be conveyed to his father, William Clancy, 784 Water street.

A similar resolution by Aldermen Sullivan and Glover recorded that Flying Officer Gerald William Fitzgerald, son of Mr. and Mrs. Alex Fitzgerald, 254 Aylmer street, having been reported missing, has been reported officially as having lost his life while flying with the R.C.A.F. in July this year in air operations over the territory of the enemy, and "that the sympathy of this council be conveyed to his parents."

The third of these tributary resolutions, by Aldermen Gordon and Cotton, inscribed a minute that Sergeant George Hall of the R.C.A.F., 12 Crescent street, who was reported missing on March 13, 1943, following air operations over the enemy's territory, is now officially presumed dead, and that the sympathy of the council be expressed to his wife and to his father.

Labor Leader Dies In Ottawa

OTTAWA, Nov. 23 (CP)—Patrick M. Draper, 75, secretary-treasurer or president of the Trades and Labor Congress of Canada for 40 years and organizer in 1897 of the Allied Trades and Labor Association—central body of International Labor in Ottawa—died here today.

Mr. Draper was made honorary life president of the T.L.C. when he retired from the presidency in 1939. He was employed by the Government Printing Bureau for 45 years, retiring as its director and superintendent in 1933.

Born in Aylmer, Que., he learned the printing trade with the old Aylmer Times later working as a compositor and printer when the Government Printing Bureau was organized in 1886.

Mr. Draper advised the late Sir Robert Borden on Labor questions when Sir Robert—Prime Minister of Canada during the First Great War—was called in 1918 to counsel with Empire leaders in the drafting of the Versailles Treaty.

In 1902 and 1907 Mr. Draper was fraternal delegate from the T.L.C. to the American Federation of Labor, and in 1913 was first delegate from the Congress to the Manchester convention of the British Trades Union Congress.

He represented the working people of Canada at the International Labor Convention in Washington in 1919, and in 1925, 1927 and 1929 was representative of Canadian Labor at the International Labor Conferences, Geneva.

Miss Conley Named To Kingston Post

KINGSTON, Ont., Nov. 23.—(Special).—Kingston City Council last night appointed Miss G. Conley, of Peterborough, as supervising nurse for the local health department at initial salary of $1,800 plus yearly increase until maximum of $2,000 reached. Miss Conley assumes duties January 1. Some aldermen voiced objections to the appointment, claiming Kingston's health services are costing too much. Mayor H. A. Stewart, defending the move, said the plan was for eventual amalgamation of health services and nursing services.

Youth Of 16 Bags 280-Pound Buck

David Addyman, son of Mr. and Mrs. W. H. Addyman, Lansdowne street, a third year student at the Grove School, shot what is believed to be the biggest buck taken in the Haliburton district during the recent deer hunt.

This 16-year-old nimrod was on his first hunt with his father, Bill Addyman, who operates the Peterborough-Hamilton Transport. They were hunting along the north shore of Crooked Lake, sometimes called Lake Haliburton, and were at McDonald's Camp.

David bagged the buck early one morning, bringing it down with two shots from a .250-3000 calibre rifle, and the beautiful head had 14 points, or as is commonly known, a 7-point buck. The deer weighed 280 pounds.

Hull's Appeal

WASHINGTON, Nov. 23—(AP)—Secretary of State Cordell Hull caled last night on all peace-loving countries to resolve now "to construct an international organization so strong and so effective that never again can ruthless tyrants make a serious bid to conquer and enslave the world."

Mourners Missing At Funeral On Monday As Peterboro Native Buried Beside Sister

A pathetic irony of life and reflex of one of its deeper human attachments was indicated in the burial Monday in Little Lake Cemetery of John James Elliott, eight-six years old, who died in Saskatoon on Friday, November 19.

Described as the last member of an old Peterborough family, presumably Mr. Elliott wished to be buried here in the family plot. The burial service was held in the chapel at Little Lake Cemetery during the noon hour Monday, and shortly after the arrival of the noon train from Toronto.

This service was read by Rev. Fred W. Craik, and only two other persons were present, the undertaker, and the superintendent of the cemetery, C. F. Kitney. There were no pall bearers.

Death and apparently a strong family affection brought another of the Elliotts back home as the body of John James was placed beside the remains of his sister, Evelyn Elliott, who died in Portland, Maine, and was buried here in 1940.

At the request of the Examiner for any other available information, Mr. Kitney referred to the plot records which disclosed the fact that James F. Elliott and his wife, Isabel C. Elliott, parents, were buried there in 1890. Other members of the family who rest with them in their silent and timeless unity of the grave are Catherine, Robert and Margaret Elliott.

Norwood Church Gives $32 To War Victims

Memories of the greatest world war up to its time of some 25 years ago, were intermingled with those of a still greater one now existent, when a Remembrance Day service was held in the United Church at Norwood on the evening of November 7, to honor the sacred memory of those who had paid the highest sacrifice in defence of their country's cause both now and then.

At this service a special appeal was made on behalf of the victims of air raids over Britain, which has since been forwarded and received by the Peterborough and District British War Victims fund, in an amount of $32.07 through B. W. Squire and A. W. Weir, this being credited in today's receipts for the fund.

Nothing perhaps could have been more appropriate than that this appeal should have taken place at this time, for no better tribute could be paid to the memory of those who have fallen, than for those now living to do some good in their name to others who had suffered in the same cause, and needed help to re-establish their homes destroyed through the misfortunes of war.

Coming at this time, it was also most fitting that the Church should take its place in assisting the special donations for Christmas now being raised, for these celebrations have as their central feature, an historical fact around which all Christian bodies, irrespective of denomination evolve their beliefs.

Smith Township School Helps

In the special donations that were raised last year for Christmas, the boys and girls of the schools in Smith Township took quite a part, and today they have again made a start for this year, with school section No. 11 under the direction of Miss Ruth Cameron being the first to report with a donation of $8.00 also recorded today.

Given leadership in any act for good, children respond as a general rule in a manner far surpassing that which they would be judged capable of, and through it they are being led to a much preferred citizenship, which undoubtedly will show in their lives at a later date.

Nancy Gives Christmas Cheer

In both a personal way, and through association with others in group efforts, Nancy Derry living in the west-end of the city has helped the fund on a number of occasions. Some girls in Britain are going to be a bit happier this Christmas through the $5.00 listed in her name today, and that is a fine thing for her to remember in the days to come, when happily the whole world will again be at peace, and reminiscences of the strenuous days we live in are recalled.

Previously acknowledged	$65,069.89
Norwood United Church, per B. W. Squire and A. Weir	32.07
Pupils School Section No. 11 Smith, Miss Ruth Cameron, teacher	8.00
Nancy Derry	5.00
Total to date	$65,114.96

Girl Acquitted

MELBOURNE, Ark., Nov. 23 — (AP). — Mary Durant, 21, was acquitted last night of a first degree murder charge after she told a jury she shot her stepfather in what seemed "a crazy dream" because he forced her to have improper relations with him.

$10,000 Loss

BRACEBRIDGE, Ont., Nov. 23—(CP)—The Grand Cafe and a two-storey building in Bracebridge's main business block were gutted by fire Monday with an estimated loss of $10,000.

He Died

WITH U.S. FORCES AT BOUGAINVILLE, Nov. 20—(Delayed)—(AP).—The letter began: Dear Mom: I am feeling fine. We get regular meals—unfinished and unsigned. It was found beneath the body of a marine private from the United States Midwest. A bomb blast on Peruata Island off Empress Augusta Bay during a Japanese aerial attack had killed him instantly.

Mrs. Hubert Asks To Attend Hubert's Funeral

Arrangements have been made for the funeral of John E. Hubert which will be held on Wednesday afternoon from Comstock's funeral parlors at 2 o'clock, with interment in Little Lake cemetery.

Mrs. Hubert expressed a hope Monday that she might be permitted to attend under escort the funeral of her husband, but Crown Attorney V. J. McElderry, K.C., stated this morning that she would not be allowed to do so.

The arraignment of the Douro woman on a charge of murder has caused a number of citizens to remark that this is the first time in Peterborough County that a woman has been charged with murder.

That of course is not correct. It is true that no woman has ever been convicted here of murder but at least three others have been charged.

One case dates back to the end of the last century and was featured by the late Inspector Murray in his book "Memoirs of a Great Detective." It concerned a married couple who were brought back from Florida to answer a charge of murder in connection with the death of a man who had lost his life when the Scollie home was burned some time previously. The charges were dismissed when the case was tried.

Two other cases in which women were charged here with murder were recalled today out of his vast store of criminal investigations by Chief Constable Newhall, who played a big part in the arrest of both women.

One was a Dummer woman who was put on trial in 1922 charged with the strychnine-poison of her son. She was subsequently acquitted. The other was also a Dummer woman, who with her husband, was charged in 1916, with the murder of their daughter. That case was also dismissed when it came to trial.

Warn Sportsmen Shun Reserve

A warning that poaching in the Peterborough County game preserve is going to be closely checked and all offenders prosecuted, has been sounded by Charles G. Kingan, president of the Peterborough Fish and Game Protective Association.

"Overseer Windsor surprised four men in a boat crossing Eel's Creek below high Falls the other day" said Mr. Kingan, "these men had been hunting in the game park and the deer, boat, and some of the rifles were seized."

"We think its about time" he continued, "that hunters and trappers keep out of that territory so that we may have some game left to build up a new generation for the years to come."

"The department intends to keep a close watch and any offenders will receive heavy penalties if they do not discontinue poaching in the preserve."

4 Bodies Found

MINTO, N.B., Nov. 23 (CP) — Four bodies were found yesterday with wreckage of an Air Force training plane in dense woods near this central New Brunswick coal mining community.

The plane was believed to be one reported missing last summer.

GROCER PASSES—Robert H. Hunter, who for over 50 years has operated a grocery store on George Street, died on Monday in his 83rd year.

Claraday Asking Extension Of George Street

If the city were to hold out any promises or other inducements to the Claraday residents of North Monaghan, their action for annexation could thereby be invalidated, said alderman Gordon at the council meeting Monday night in reply to a deputation from that area.

Robert Hanscom, speaking on behalf of the deputation of about ten of the ratepayers from the southeast end of the township,-south of Lansdowne and east of Park street, said their petition had been presented to the township clerk. It was signed by more than 60% of the electors in that district.

In the canvass for support of annexation to the city, some special questions were asked by North Monaghan people, and the deputation was passing them on to the city.

Would the city, in event of annexation, extend George Street through the Exhibition Park?

Would the city assume a percentage of the cost of recent work done on McGill Street sewer, bear part of the cost of the stret intersections?

Would the council assume 40 per cent of the cost of any remaining paving that would have to be done in the suburban section?

These were some of the points which residents had brought to the attention of canvassers.

"Just expressing my own opinion, I think this council is favorable enough, but it would not do to put it on record . The petition to the Ontario Municipal Board could be put aside on that ground," Alderman ition time.

It seemed to be one of those situations in which a wink is as good as a nod.

Alderman Sands said he was personally in favor of "putting George Street through the Exhibition Park".

Alderman Bradburn pointed out that this is done through the properties of both Toronto and Ottawa Exhibitions. The street through the park could be closed during exhibition time.

The sentiment of a resolution by Alderman Gordon and Cotton was to the effect that a petition having been received from North Monaghan residents the council gave favorable consideration to it, and formally expressed its opinion that it was expedient to annex that southeast area to the city.

"I think you should send a copy to the Exhibition Board and to the Harold A. Morrow Trust," Alderman Glover advised.

James Baird Dies Suddenly

James Baird, of 315 Elias Avenue, prominent in Masonic and lawn bowling circles, died very suddenly on Monday afternoon while attending the annual re-union of the Scottish Rite Masons. Mr. Baird was assisting in some degree work when he collapsed on the floor of the lodge room, and although six doctors were in the immediate vicinity there was nothing that could be done for him.

Born in Deseronto 52 years ago, he was the son of James Baird and the late Sarah Baird, his mother passing away last May. He was a machinist by trade and was employed as supervisor of the Separator Department of the De Laval Company. Mr. Baird came to Peterborough 30 years ago after learning his trade at the Dodge Pulley Works in Toronto.

He was a member of the Trinity United Church, a vice-president of the Lawn Bowling Club, a Past Master of Peterborough Lodge A. F. and A.M., a member of the Lodge of Perfection, and a member of the Otonabee Lodge of Oddfellows.

He is survived by his widow, formerly Pearl Armstrong, one daughter Mrs. F. M. Vivash, and two sons George and Andrew Baird, all of Peterborough; his father, two sisters, Mrs. Fred Graham and Mrs. James McDonald, both of Toronto, and one brother John of Toronto.

The funeral will be held on Wednesday at three o'clock from the residence 315 Elias Avenue, with the Rev. Dr. George Easton officiating. Interment will be made in Little Lake Cemetery.

Alderman Dies

KITCHENER, Nov. 23 — (CP). —Alderman Irvin Bowman, 57, 10 years a member of the Kitchener City Council, died in hospital on Sunday from a fractured skull, suffered last Wednesday when he was struck on the head by the handle of a bailing machine at the Victory Salvage Co.

Lands In Germany

MISSION, Tex., Nov. 23—(AP). — A United States heavy bomber recently landed in Nazi territory and took off again without detection, Sgt. Philip H. Brown wrote his parents. Sgt. Brown, 27, an aerial gunner, said his ship was forced down by motor trouble. Everyone aboard pitched in, got the plane fixed, climbed aboard again and rode it back to Britain. The Germans never did detect their presence, the sergeant wrote.

PREMIER SMUTS IS GODFATHER — Smiling Field-Marshal Jan Christian Smuts, who is now in London, holds little Angela Perina Hugo for whom he played the role of godfather. Angela is the daughter of South African Flier Captain Peter H. Hugo, a veteran of the Battle of Britain, who could not attend the christening ceremony because of pressing duties in the Mediterranean area.

Committee Is Named To Study Removal Of Gasoline Tanks

Opposition to oil tanks and warehouses in the heart of Ashburnham, accentuated since the Canadian Oil Company fire a few weeks ago, was expressed without and within the city council Monday night as Leo Allen and Fred Flaherty followed up a petition for removal of the gasoline and oil storage.

"There are five of those places in Peterborough and three of them are in Ashburnham," said Alderman Swanston. "If it was Gilmour Street they'd soon be out of there. I think the council should try to do something to have them removed."

Alderman Gordon dryly remarked that the oil companies owned their properties, have provincial permits, and were in possession.

"Do you mean to say they can go where they like," Alderman Swanston enquired.

Alderman Glover said he was convinced the Fire Marshall would not allow it if the situation was brought to his attention.

Mr. Allen said that the people across the river would probably be satisfied even if something had to be paid to bring about the removal of the tanks. "George Gimblett and his men did a swell job that night for Ashburnham. With all the churches and schools, the hospital and other buildings in that district it is really no place for gas and oil tanks. They should never have been allowed there."

Alderman Glover said he knew that some of the folks over there were not sleeping much these nights since the shocking experience of the fire.

Alderman Sullivan said he did not wish to dilute the tribute to the fire department, but he felt that the weather conditions the night of the fire were almost providentially favored to the Ashburnham residents.

Alderman Dutton commented that the council could not escape responsibility for the lives and property of the people.

Alderman Gordon moved, seconded by Alderman Dutton, that Aldermen Swanston, Curtis and Glover be appointed to consider what could be done to meet the appeal of the largely signed petition.

Alderman Bradburn proposed that the first thing to be done was to interview the oil companies and ask them to find other locations. Mayor Hamilton said he would be in Toronto Wednesday and would try to call at both the Canadian and British-American oil offices. The committee may consult the companies, the Fire Marshall and the Ontario Government in a determined effort to press the claims of the Ashburnham people.

Percy Farmer Is Fined $20

Giving judgment in police court this morning in a charge of reckless driving against James T. O'Reilly, Percy Township farmer, Magistrate O. A. Langley, K.C., found the accused guilty.

The evidence in the case was heard a week ago and judgment was deferred until today.

The charge against O'Reilly had been laid by Provincial Constable Archie Grayling, of Norwood, after an accident 2½ miles west of Norwood on Highway 7 when a truck driven by the accused collided with the rear end of a milk truck parked on the side of the highway on a hill. Two passengers in O'Reilly's truck were injured.

"From the first I was convinced," said the magistrate in his finding, "that the accused would have been found guilty if the charge had been laid under the careless driving section of the Ontario Traffic Act, instead of under the code. But I have decided after consideration that a conviction under this charge is justified. I have considered every feature of the matter, including the various cases referred to me by Mr. Carley and other cases, and I think this is a proper case for conviction."

Magistrate Langley imposed a fine of $20 and $11.40 costs, pointing out that there were extenuating circumstances in the case and he had considered them in arriving at a penalty.

O'Reilly was defended by T. J. Carley, K.C., and Crown Attorney V. J. McElderry, K.C., prosecuted.

Probe Fuel Set-Up

TORONTO, Nov. 23 — (CP). — City Council last night requested the Ontario Government to appoint representatives of labor and consumers on the Provincial Fuel Committee, established as a fact-finding body to investigate the fuel situation.

Olives As Chips

KITCHENER, Ont., Nov. 23 — (CP). — Pte. E. H. (Ick) Donau, writing to his sister, Mrs. Ida Douglas, here, from Somewhere in Italy, describes the land as a place where you can "sit under an olive tree, using olives as poker chips." Or, he adds, almonds can be used as substitutes.

Married At 15 Woman Dies 102

VICTORIA, Nov. 23 — (CP). — Mrs. Jason Harris Post, 102, died here yesterday. Born in Richmond, near Ottawa, she spent her girlhood at Belleville, Ont.

Marrying when 15, Mrs. Post lived at Port Arthur and Winnipeg before going to New York while the Civil War was in progress. She well remembered the assassination of President Lincoln and the hectic times that followed.

Mr. and Mrs. Post came here 63 years ago, Mr. Post predeceasing his wife in 1922. One son Charles A., Victoria, survives.

Shoots White Doe

RENFREW, Ont., Nov. 23—(CP) —Gordon Box of nearby Admaston is reported to have shot the first white doe seen in the district in the past 25 years. Pure white, but for a tinge of roan about its neck, the doe weighed 125 pounds.

DOCTORS ON CALL

The Peterborough Doctors are observing Wednesday Afternoon as a Half-Holiday throughout the year. Those on call on Wednesday Afternoon and Evening of this week are: Dr. Cameron, Dr. Dobson, Dr. Morgan, Dr. Carleton.

The
PETERBORO METAL COMPANY
Plumbing and Heating Materials
256 Simcoe St. — Tel. 8301

WOOD FOR SALE

The city fuel committee is taking orders for delivery of first class hemlock slabs, thoroughly dry. 4 ft. length. $8.00 per cord.

Call at Welfare Office, corner of Queen and Simcoe Sts.

Personals and Social

Miss Jean Moncrief has returned to Hamilton after spending the week-end with her parents, Mr. and Mrs. G. N. Moncrief.

◆ ◆ ◆

AW2 Molly Brown, R.C.A.F., has returned to her post at Rockcliffe, after spending the week-end with her parents, Mr. and Mrs. W. A. Brown, 47 Benson avenue.

◆ ◆ ◆

R.Q.M.S. Wilfred LeBarr and Mrs. LeBarr, and Daniel Victor and Mrs. LeBarr, of Toronto, were in Peterborough on Monday to attend the LeBarr-Walsh wedding.

◆ ◆ ◆

The engagement is announced of Edna Louise, eldest daughter of Mr. and Mrs. Edward Simmoss, to L. Cpl. Vincent Jeremiah Corkery, only son of Mr. John Corkery and the late Mrs. Corkery.

◆ ◆ ◆

Oilcloth toys and aprons will be featured articles for sale at the tea and bazaar, sponsored by the Peter Robinson Chapter, I.O.D.E., to be held in the Green Room of the Y.W.C.A., December 4.

◆ ◆ ◆

Miss M. L. Leggett, 266 Prince street, spent the week-end with her sister in Toronto. She also visited her brother, Lieut. W. Earl Leggett, who is progressing favorably in Christie Street Hospital.

◆ ◆ ◆

Sunday visitors at the home of Mr. and Mrs. J. J. Armstrong, Otonabee, were Mr. Wilbert McCall, Roy McCall his wife and daughter Eline of North Monaghan, Mr. and Mrs. Burley Reid and daughter Barbara, and Mr. Albert Graham of Peterborough, and Mr. Albert McCall of Emily.

◆ ◆ ◆

The marriage took place quietly on Saturday, of Olga Louise, daughter of Mrs. P. P. Westbye and the late Mr. Westbye, to Sgt. Roy Harlow Cutting, United States Army, son of Mr. and Mrs. Roy Cutting of Amherst, Mass. Rev. G. S. Easton, of Trinity United church, officiated at the ceremony.

Mrs. Annie Fee, of Peterborough, has announced the engagement of her daughter, Irene Gladys Fee, Reg. N. of Listowel, to Walter Riddell, only son of Mr. and Mrs. Walter Riddell, of Hamilton. The marriage will take place on November 27, in Listowel.

◆ ◆ ◆

Mr. and Mrs. William Bamsey, Port Hope, have announced the engagement of their daughter, Florence Addie Louise, of Peterborough, to Donald Whitney Keeler youngest son of Mrs. James Dafch Newtonville, and the late T. C. Keeler. The marriage will take place quietly in December.

◆ ◆ ◆

250 Soldiers Entertained

The Sunday afternoon hostesses entertained about 200 soldiers at the Servicemen's Recreation Centre on Sunday afternoon, and apples were served to everyone. Morris Duke, Jimmy Abraham and Barbara Nicholls played the piano for the sing-song, in which all joined.

◆ ◆ ◆

Sherwin—McGee

HASTINGS, Nov. 23 (ENS)—The marriage was solemnized recently, at Tyrone, of Mary Helen, daughter of Mrs. McGee and the late Mr. Samuel McGee, to Harry Edgar, only son of Mr. and Mrs. George Sherwin, Roseneath. Rev. Arthur Gardner, cousin of the bride, officiated.

The bride wore a two-piece dress of heaven blue crepe, black hat and accessories with a corsage of Talisman roses.

After a wedding trip to Niagara Falls and points west the happy young couple will reside on the groom's farm near Roseneath.

◆ ◆ ◆

Bride-Elect Entertained

Miss Viola Edwards, whose marriage to Lieut. Andrew Reid will take place in St. George's church on Thursday, has been entertained at many showers by her friends. Mrs. Joe McFadden, Haggart street, entertained at a personal shower, and the sister of the bride-elect, Mrs. R. Jenkins, was hostess at a miscellaneous shower. Mrs. W. E. Dorrington, and her daughter, Mrs. E. Lake, were hostesses at a cup and saucer shower at the former's home, 52 Victoria avenue, and the bride-elect received lovely gifts. She was also presented with a dresser set from her associates of the Tool Design and Production Department of the Genelco Limited.

◆ ◆ ◆

Bingo Party Held

Cedar Grove School S.S. No. 1, Cavan, was the scene of a very pleasant evening recently, when the community was entertained at a Bingo party. Community singing filled the intermission, and Mrs. Milburn Jones played the piano.

Home-made candy was on sale during the evening, and a lunch was served at the conclusion of play. Mrs. R. Price, the teacher, thanked the donors and all who helped, and Mr. M. Sandy gave a vote of thanks to Mrs. Price. Proceeds of the evening amounted to $10.10.

The 7 pupils of this school have knitted an afghan and are selling tickets on it. The draw will be made at the Christmas concert and proceeds from the sale of tickets will be for the Red Cross.

◆ ◆ ◆

Bride Honored

GORE'S LANDING, Nov. 23.—(ENS).—Miss Emily Pratt, a bride of Saturday, was honored with a shower given by the members of the United church in the basement of the church on Thursday evening.

The room was decorated for the event and an archway of evergreens with pink and white streamers and a large white bell was provided for the bride.

Games, contests and community singing was held, also a mock wedding with Mrs. Phillip Pomeroy as the bride; Roy Gilpin, the groom, Rev. M. C. Fisher as the rejected suitor and several other members in the caste.

Three small attendants, Melvine Fisher, dressed as the bride, Ann Pomeroy as bridesmaid and Murray Eagleson as groom, brought in a gaily decorated wagon, piled high with useful and attractive gifts for the bride.

A delicious lunch was served and Rev. M. C. Fisher pronounced the benediction.

PROTECT MY GROWTH!

I'M A WARTIME CHILD!

Whole-Grain Quaker Oats Has the Vitality Element That's "Short" in Duration Diets!

Yes, Whole-Grain Oatmeal leads every natural cereal in protein—the great vitality factor that's meat's main element. Children must have it for normal growth. Adults must have it for stamina and to help fight fatigue.

No other natural cereal, hot or cold, restored or not, gives your family the protection of *real* Whole-Grain Oatmeal. So serve this hot, delicious Whole-Grain breakfast each morning.

Get a big economical package at your grocer's today!

The Quaker Oats Company of Canada Limited

QUAKER OATS

THE STARS SAY . . . .

By GENEVIEVE KEMBLE

For Wednesday, November 24

An exceptionally adventurous, exciting and productive day may be presaged from the ruling astral factors. There may be a concentrated and well organized effort to solidify and put on a lasting and secure basis all of the interests, in business, finance, investments and in all practically constructive avenues of growth and expansion. New and extensive projects of broad scope and objectives are involved, with possibly community, group of public issues benefited. There may be promotion, favors and general popularity and happiness.

If It Is Your Birthday

Those whose birthday it is may have a year in which they will find it to their lasting benefit to marshal all their skills, energies and resources in a concentrated program for putting their future fortunes and comfort on a sound and enduring basis. Work with diligence for this security, in business, credit, finance or in connection with public or community interests. There is possible promotion and prestige, with those in high places contributing to advancement and personal popularity and prestige, both socially and otherwise. Elders also may help in such sound ambitions. Change of plans or place may be required.

A child born on this day may have sterling character and determination to push to high goals, making for progress, good fortune and security in a worthy career, with honors and personal popularity.

Herrington-Baker Wedding Guests

HASTINGS, Nov. 23 (ENS)—Out of town guests at the Herrington-Baker wedding on Saturday were: Miss Marjorie Wallace, Miss Vera Baker, Mr. Jim Bibby, Mr. Jim Forestell Mr. Frank Dunham, Mr. Carl Free, Mr. Bob Curle, Mr. and Mrs. William Baker, Mr. R. McCracken, Miss Isobel Herrington, Miss Edythe West Miss Isabel Herrington, Mr Richard McCracken, Mrs. Florence Stephens, all of Campbellford; Mr. and Mrs. Everett Brinklow, Bancroft; Mr. and Mrs. Joseph Myles, Warsaw; Mr. and Mrs. Johnny Myles, Warsaw.

Personals

Mr. and Mrs. Milfred McGee and daughter Vivian of Norwood and Miss Jean Beavis of Hastings were recent guests of Mr. and Mrs. Harry Sherwin of Roseneath.

Mrs. T. Dodd of Hamilton spent the weekend with her mother Mrs. F. McKee and her sister Miss Freda McKee.

Mr. and Mrs. Milfred McGee and daughter Vivian and Miss Jean Beavis spent Sunday with Mr. and Mrs. Percy Beavis.

Mrs. H. B. Wilson has returned from Toronto where she spent several days the guest of her son and his wife Mr. and Mrs. Alex Wilson.

Mr. and Mrs. Frank Daly have returned from Kitchener where they attended the funeral of Mr. Daly's mother.

Private Lloyd Anderson of Kingston spent the weekend with Mr. and Mrs. N. Scriver, and Pauline.

Mr. Harry Anderson of Lindsay spent the weekend with his wife and family.

Reeve L. E. Kelly of Hastings, and Reeve T. McMillan of Percy are attending County Council in Cobourg this week.

Alice E. Grant Is Wed At Warkworth

WARKWORTH, Nov. 23.—(ENS).—A pretty wedding took place at the United church parsonage Saturday at three o'clock when Rev. Dr. J. R. R. Cooper united in marriage Alice Elaine, youngest daughter of Mrs. William Grant and the late William Grant, Norham, and LAC. Lorne Lindsay Watson, R.C.A.F., son of Mr. and Mrs. Lindsay Watson, Burnbrae.

The bride wore a two-piece dress of sky blue crepe and carried pink Talisman rosse. Miss Bess Grant, sister of the bride, was bridesmaid She wore a two-piece dress of gold crepe and carried a colonial bouquet of bronze 'mums and Talisman roses. Mr. Donald Watson was best man.

Following the ceremony a reception was held at the bride's home. Mrs. Grant received the guests. She wore a navy crepe dress with black accessories and corsage of bronze 'mums. Mrs. Watson, mother of the groom, wore a black crepe dress with black accessories and a corsage of pink 'mums. Mrs. Jack Simmons and Miss Mabel Longmuir, Peterborough, Miss Edna Windover and Miss Helen English assisted with the serving of a dainty buffet lunch.

The groom's gift to the bride was a gold wrist watch, to the bridesmaid a manicure set, to the groomsman a tie set and to the waitresses dusting powder mitts.

For going-away the bride wore a brown tweed coat with brown accessories. The happy couple will reside in Regina, Sask.

Hastings News

Misses Enid Hay and Marjorie Wallace of Seymour East spent the week-end with Mr. and Mrs. Edward McConnell.

Miss Evelyn Moore is spending a two week vacation with Miss Lucy Insley, Toronto.

LAC. Gerald Metcalfe, R.C.A.F. of Toronto is spending a furlough with his parents Mr. and Mrs. A. E. Metcalfe.

Mrs. Walter Warner and son Arnold are visiting with Mr. and Mrs. T. T. Barker in Peterborough. Mrs. Warner's daughter, Doreine underwent a serious operation in St. Joseph's Hospital.

Mr. and Mrs. Russel Stevenson, Peterborough visited recently with the latter's parents, Mr. and Mrs. Willie Whitred.

Mrs. Howard Wilson and little son Gary are spending a few days with Mr. and Mrs. J. C. Wilson of town, and also with Mrs. Southern in Campbellford.

Mrs. Croll and family of Malton are visiting with Mr. and Mrs. Alex Sherwin of town.

Mrs. L. E. Kelly, Mrs. B. J. Preston, Mrs. B. Johnston and daughter Darlene are spending this week with friends in Peterborough.

Miss Marilyn Forde, Campbellford was a week-end visitor with her parents.

Mr. and Mrs. Will Johnston, Mrs H. Orr and daughter Helen of Stockdale and Mr. and Mrs. Ernest Fairman of Campbellford attended the funeral of the late Mrs. Harry Orr, of Hastings, Saturday.

Mr. Roy King of Peterborough, was a guests on Wednesday with Mr. and Mrs. Herb. Oliver.

Mr. and Mrs. James Beamish entertained a large number of friends and neighbors at their home on Friday evening, in honor of their son Clifford Beamish, who is in the air force, and stationed at Trenton. The evening was spent in cards and dancing. The music supplied by the Beamish brothers. Lunch was served at midnight.

Women's Organizations Aid Mrs. Winston Churchill Fund

The introduction of women's services in England and the increasing number of women in uniform after the outbreak of war, presented a very real problem, and the government, knowing the experience the Y.W.C.A. had had in providing entertainment and recreation for young women, asked the British Y.W.C.A. to take charge of the problem of giving servicewomen a chance to enjoy themselves in the company of other girls, and to meet other women in the services.

To set up recreation huts, leave hostels, clubs, and mobile vans for the purpose of helping servicewomen, was a tremendous task, and of course funds were needed to begin the job of organizing and planning. The British Y.W.C.A. started a drive for funds, and soon began to put their ideas into practice.

The Canadian Y.W.C.A.'s, realizing that this new plan was an invaluable aid to Canadian girls who had been sent to England, decided to send a real token of their appreciation for the kindness and hospitality shown to Canadians, and an objective of $100,000 was set up, under the name of the Mrs. Winston Churchill Fund. A sum of $70,000 has already been sent, and the final drive for the remaining $30,000 is now under way. The balance which Peterborough owes on its allocation to the fund is $400.

This idea of planned service for women is not confined to England, and where ever servicewomen have been sent, these services follow them, and hostels and huts have been set up in North Africa and also in the Near East.

Although the Y.W.C.A. has nominally taken over the task of the raising of money, women's groups and organizations all over the country have donated money to this fund. Towns and cities have also taken up the idea, and one town, Listowel, set up an objective of $1,000, one dollar per capita, and all the service and women's groups worked until that sum had been reached, and then it was sent to the Fund.

Women's groups and other service organizations in Peterborough have been most generous in their support of this fund, and Mrs. T. J. Carley, who is convener of the Mrs. Winston Churchill Fund, is confident that the remaining $400 will be raised and sent, in the name of the people of Peterborough, to provide comforts and recreation for Canadian girls, and girls from all countries in the services.

Otonabee Chapter Packs Bale

The Otonabee Chapter I.O.D.E. service group met at the home of the Regent Mrs. A. Leach, Stanley avenue, on Monday afternoon, to pack a bale for Britain.

This bale contained 66 knitted and flannelette infant garments; 15 toys; 8 children's ditty bags; one complete layette; 14 sets of clothing for boys; 3 girls dresses; 2 quilts; 2 windbreakers; and one box of books for soldiers.

The clothing sets that were packed for the boys were bought by the purchasing committee and included one pair of pants, one sweater, one set of underwear, one pair of pyjamas and one pair of socks.

A box of clothing for Russia was packed, to be sent at a later date. Mrs. B. W. Harvey, convener, and all members of the chapter are grateful to the Victory Workers the Jolly Workers, and the Navy League and all individuals who contributed to this work.

After the bales had been packed, refreshments were served by th hostess, and Mrs. Pulkington tendered a vote of thanks to Mrs. Leach.

Needlecraft Pattern

CUDDLE ZOO.

Clap two pieces of fabric together, stitch 'em up, add ears, fill. That's the simple recipe for each of these cute cuddle toys. They afford inexpensive delight for kiddies . . . Christmas fun for the whole family . . . relaxation for you as you make them. Nice bazaar items, too. Pattern 486 contains a transfer pattern and directions for 3 toys.

Pattern Number ....

Size ....

My Name ....

....

Address ....

I enclosed 20c for postage

Coder Ray Parnell Wed In Toronto

Decorated with 'mums ferns and palms, St. Cuthbert's church, Leaside, was the scene of a lovely wedding on Saturday, when Marjorie, daughter of Mrs. Madeley and the late F. J. Madeley, became the bride of Coder Ray W. Parnell, R.C.N.V.R., son of Mr. and Mrs. W. R. Parnell, 176 Rubidge street, Peterborough. Rev. P. Morland Lamb officiated at the ceremony. The wedding music was provided by Mr Barker at the organ, and during the signing of the register, Mrs. Fernely sang "Because."

The bride, given in marriage by her uncle, Mr. Richard Madeley, wore a gown of embroidered Chantilly lace over satin, made with a full net skirt, and a long train. The slim-fitting bodice had leg-of-mutton sleeves, a high neckline, and was fastened with tiny, satin-covered buttons. Her finger-tip veil of tulle was caught in a halo, and fell gracefully over her shoulders, and she carried a bouquet of Talisman roses.

Miss Pauline McKenna and Mrs. W. V. Smith were bridesmaaids, and were dressed alike in two-piece frocks of Amazon blue velvet, with matching braided turbns and each carried a bouquet of bronze 'mums. Coder R. O. Parnell, R.C.N.V.R., brother of the groom, was best man, and the ushers were G. W. Gatfield, L. Mahood and A. Metcalf, all of this city.

At the reception, held at 54 Clarendon avenue the bride's mother received wearing an almond green crepe gown trimmed with gold sequins, a black seal cape, and a corsage of Talisman roses. Also receiving was the groom's mother, who was gowned in orchid suede lace, a French feather hat and accessories of deeper orchid, a silver fox jacket and a corsage of yellow tea rosse.

For a trip to Niagara Falls, the bride chose a chocolate brown two-piece wool suit, a cinnamon topcoat with white wolf collar and matching accessories.

M. E. Pratt Weds L. MacDonald

GORE'S LANDING, Nov. 23 —(EIS)—A pretty wedding was held in the United church on Saturday afternoon when Margaret Emily, daughter of Mrs. F. W. Pratt and the late Mr. Pratt, was united in marriage to Lynn MacDonald, son of Mr. and Mrs. M. J. MacDonald of this village. The ceremony was performed by Rev. M. C. Fisher and the wedding music was played by Mrs. R. J. Meggs.

The bride entered the church on the arm of her brother, Wallace Pratt, who gave her in marriage. Her costume was a cerise wool dress with brown hat and shoes and a corsage of bronze mums.

Following the ceremony the bride and groom left for a wedding trip to Kingston and Gananoque. On their return, they will be at home to their friends in their new home on Valley Road, Gore's Landing.

Uptown Silk Shoppe

WED. A.M. SPECIAL

UTILITY JACKETS

Wind and Shower Proof

All year 'round jacket, suitable for work, skating and skiing. Short length, lined and unlined. Zipper and button style.

Reg. Price to 7.95

SALE PRICE

2.98 - 3.95 and 4.95

UPTOWN SILK SHOPPE

388 George St. N.

Phone 3619

Fashions

DRESS A DOLL!

When a favorite doll bobs up on Christmas morning, fresh as a daisy in new clothes, she has as much power to delight as a new doll. Pattern 9569 contains as pert and smart a doll wardrobe as you're likely to find. Note how complete! Pyjamas and overalls included.

Pattern 9569 may be ordered only for dolls measuring 12, 14, 16, 18, 20 and 22 inches. For individual yardages, see pattern.

Pattern Number ....

Size ....

My Name ....

....

Address ....

I enclosed 20c for postage

Gore's Landing

The Red Cross held a crokinole and euchre party on Friday evening in the Public Library. Prizes and a lunch were enjoyed. The funds were for Red Cross work.

Pte. Kenneth Harris of Kingston spent a few days at home.

Miss Helen Harris, R.N., is spending two weeks with her parents before commencing new duties at the Western Hospital, Toronto.

Ptes. Roy and Allan Thackeray, Brantford, spent the week-end at the White House.

Mr. and Mrs. Victor Harris, Port Hope, spent the week-end with their parents.

Word has been received from Mrs. Harry Hastings, Toronto, the after treatments on a broken ankle, she is now able to walk.

Mrs. John Polly and baby son of Cobourg visited her parents, Mr. and Mrs. Thomas Cheyne on Saturday.

Mr. Bert Cheyne is confined to the house from bruises received on Saturday when he fell from a ladder.

Thomas Wallace is ill with flu and has been in bed for several days.

Marmora News

Barbara Gray was the winner of the quilt in connection with the L.O.B.A. drawing on Friday evening.

W. J. Cottrell was the guest of Mr. and Mrs. G. W. Thompson of Tweed over the week-end.

Week-end guests included Beatrice Caldwell of the R.C.A.F. at Trenton, with her parents Rev. A. B. and Mrs. Caldwell; Charles Lyons of the R.C.A.F., Ottawa, with his grandmother, Mrs. E. Feeney; Sgt. Margaret Shannon of the R.C.A.F., Ottawa, with her parents, Mr. and Mrs. E. Shannon.

Miss Cecile Black spent the week-end with friends in Madoc.

Miss Theresa Shannon, Reg. N., of Kingston, is visiting her parents, Mr. and Mrs. E. Shannon.

Cottesloe

Mr. and Mrs. Ted Morris and Mrs. James Gallagher of Port Hope were week-end guests at the Barr home.

Miss Mae Webster is spending a few days in Lakefield with her aunt, Mrs. William Clysdale, and other relatives.

Mr. and Mrs. Albert Clysdale and daughter, Margot, of Hall's Glen, were Sunday guests of Mr. and Mrs. M. Clysdale.

Mr. and Mrs. Charles McMillan and Mr. Albert Webster are in Toronto this week, the former a delegate from the Co-op., and the latter from the U.F.O. to the convention.

Mr. Roy Patterson returned from hospital at Peterborough on Saturday after having a toe amputated.

The X-ray was discovered by Roentgen in 1895.

You Can't See BAD BREATH

Play Safe—USE COLGATE'S TOOTH POWDER

If it's kissin' you're missin', remember this—76% of all adults have bad breath. And unfortunately, OTHERS always detect it before YOU do. Take no chances! Use Colgate's Tooth Powder.

Scientific tests prove conclusively that in seven out of ten cases Colgate's Tooth Powder instantly stops oral bad breath.

SAVES YOU MONEY!

Compared to other leading brands, a large tin of Colgate's gives you up to 30 *more brushings*, a giant tin up to 46 *more brushings*—for not a penny more!

TIP TO SMOKERS!

Colgate's Tooth Powder is one of the quickest, easiest ways to guard against tobacco stain and tobacco breath! Get Colgate's today.

COLGATE'S TOOTH POWDER 25c 40c

CLEANS YOUR BREATH AS IT CLEANS YOUR TEETH

I'm no fisherman!

WHY FISH FOR TISSUES SO HARD TO GET OUT OF ORDINARY BOXES? WITH KLEENEX IT'S PULL A TISSUE AND UP POPS ANOTHER, READY FOR USE!

(from a letter by M.T.T.)

"TELL ME ANOTHER" AND WIN $5.00—SAYS KLEENEX

WE PAY $5.00 FOR EVERY "TRUE CONFESSION" WE PUBLISH ON KLEENEX DISPOSABLE TISSUES. MAIL YOURS TO KLEENEX, DEPT 43-11, 320 UNIVERSITY AVE TORONTO, ONT

VITTLES FOR VICTORY

NO MORE STAINED DISH TOWELS AT CANNING TIME SINCE I WIPE THE TOP OF EACH FILLED JAR WITH CLEAN, ABSORBENT KLEENEX!

(from a letter by C.F.C.)

New WAR-TIME ECONOMY PACKAGE

50% More Pulls than before at the same low price!

The new War-time Economy Package is the same low price for 300 tissues (150 pulls) as the old 200 tissue package (100 pulls).

If you continue to use the same number of applications of Kleenex as always, you'll find the new War-time Economy Size Kleenex lasts half as long again! And there will be more available for everybody.

Quality counts most—for that rich, satisfying flavour which only a fine quality tea yields, use..

"SALADA" TEA

Don't Cry Over PIMPLES

Read how thousands of girls have helped heal beauty-marring blemishes

• If blemishes and skin irritations are making you miserable you should know about Noxzema Medicated Skin Cream. For this greaseless, snow-white cream is a *medicated formula*. It not only soothes, but quickly *helps heal* ugly pimples and many other troublesome skin irritations.

Nurses were among the first to discover how effective Noxzema is. Today thousands use it regularly. Try Noxzema! See how quickly it helps! At all drug and department stores. Inexpensive trial size, 39¢, 59¢.

"See these nice, soft hands? Fighting the war in the kitchen sink!"

Using HINDS Honey & Almond Cream before and after work protects my hands against grime and chapping.

Say . . . my hands wash up softer, cleaner . . . feel satin-smooth now that I use HINDS Honey & Almond Cream before and after housework and war work! HINDS Honey & Almond Cream skin-softeners act like an invisible glove, protect my hands against the drying effects of soapy water jobs, guard them against the ravages of work and weather!

HINDS HONEY & ALMOND CREAM for HANDS

and wherever skin needs softening!

Weevil Plague Beaten By Special Dust

OTTAWA, Nov. 23 (CP). — Discovery of a special kind of dust that spells death to weevils in stored grain does not mean Canadian farmers will be immediately relieved of the labor involved in turning grain to check damage by insects, Agriculture Department experts said today.

With hundreds of millions of bushels of wheat, oats and barley in store, insect infestation has been under constant study by entomologists for several years. While the weevil is one pest reported in Canada, it has not been as widespread as a tiny mite—looking like a "drop of water with legs"—which causes considerable damage, especially in the west.

Losses through mite infestation have been checked by the use of certain fumigants in larger storage centres, while farmers have been counselled to turn their grain in storage bins where infestation appears. Handling the grain has the effect of killing the pests.

"Before any new powder or other method is used, extensive tests will be undertaken to make sure it does not leave damaging evidence on the grain," said one authority.

BLAST PREHISTORIC ICE

COURTENAY, B.C. — (CP). —A huge block of ice—believed a relic of some prehistoric glacier — was shattered by a powder charge placed 120 feet below ground level in a gravel pit near here. Some of the ice fragments weighed more than 15 pounds.

BEGINNING OF THE END — Three dramatic pictures snapped through the periscope of a U.S. submarine prowling in Jap-controlled waters. At the TOP the torpedo fired by the hidden submarine explodes right against its target. The beginning of the end for the Jap ship. In CENTRE the ship sinks rapidly by the bow as the stern rises high in the air. At BOTTOM the ship goes down, its stern almost vertical.

20,000 Russian Girls Drive Tractors

Written For The Canadian Press
By ALEXANDER YAKOVLEV

MOSCOW, Nov. 23. — (CP).— There wasn't a single woman tractor driver in Russia before the October revolution in 1917.

After the Soviet rule had been established, however, and particularly in the years before the present war, more and more women appeared behind tractor steering wheels. Nearly 20,000 young girls and women organized in brigades now operate tractors.

Most of these women brigades participate in an all-union competition for the highest results of their work. The 1942 competition was won by a brigade led by Darya Garmash Rybnova. All members of this brigade exceeded their planned work for the year and saved 6,084 kilograms (about six tons) of fuel. For this achievement the brigade received first prize of 10,000 rubles and a challenge red banner.

On the eve of the spring sowing campaign this year the champions appealed to all women tractor drivers and brigades to participate in the 1943 competition. The contest continued throughout the agricultural season.

Darya Garmash and her girl friends are out to retain the Red banner. Towards the end of spring sowing the brigade exceeded the yearly program by 280 per cent. and with the autumn plowing drawing to a close Darya Garmash and her mates stand a good chance of winning.

There are nine girl tractor drivers in Darya's brigade whose age range from 17 to 28.

The girls work in shifts, night and day, in all sorts of weather. Darya inspects the machines twice daily and is present during every shift.

They keep their machines in good order, oiling and repairing their tractors. The tanks are refuelled on the field and the radiators filled with water at the end of each run to save time.

Marya Kostrikina, 21-year-old member of Darya's brigade, is the leading woman tractor driver in the Soviet Union. She won first place in the individual competition for women drivers last year in which 164,755 girls participated. Marya plowed 1,084 hectares (about 2,168 acres) of land in 1942, which equalled 3½ years' planned work. She also saved nearly two tons of fuel.

HERE'S ROMANCE—One of Hollywood's leading playboys is ready to settle down. The recent discovery of Charlie McCarthy's new girl friend, 14-year-old sing-star, Jane Powell, is responsible for this announcement. They are shown here drinking tea together.

Unknown Soldier Saves Woman

LONDON, Ont., Nov. 23—(CP).— Forcing open a door of a burning wrecked car at Duchess and Edward Streets here on Saturday night while flames encircled him and singed his hair and uniform, an unidentified soldier pulled a London woman and her dog to safety. After the rescue the soldier disappeared in the crowd and police are still seeking his identity.

The rescued were Mrs. F. J. Hill, London, whose husband is overseas and her Scotty dog Kiltie.

The accident involved two cars, one driven by Mrs. Hill and the other, police said, by a 15-year-old youth, Robert Ross McCullough, of London, who was uninjured.

Use Coupons For Maple Syrup

OTTAWA, Nov. 23 — (CP)—The Prices Board announced today that beginning next March 2, the value of "D" coupons for purchase of maple syrup will be increased from 12 to 20 ounces, and that the last "D" coupon in the present ration books will become valid on that date instead of March 30 as originally scheduled.

The move was taken to permit consumers to buy maple syrup in larger quantities when the season opens. Eight coupons under the new ration allotment will buy one gallon of syrup.

"Any coupon holder who save these coupons (all "D" coupons) from December 1 until March 2 will be able to buy at least a gallon of maple syrup in one purchase when the season opens," said the board. "A family of two would be able to buy two gallons, with two 'D' coupons to spare, and so forth."

The board also announced arrangements would be made to facilitate mail-order business in the maple syrup industry. It has long been the practice for many westerners to purchase maple syrup from eastern producers and dealers by mail. A system for handling the necessary coupons will be announced later.

RECOVERED QUICKLY
Three days after an eight-hour blitz on the docks of Liverpool England, every shift was working

Whether you ask for tea or coffee at your grocer's, remember to say "Red Rose", for the name "Red Rose" means QUALITY . . . and QUALITY means extra coupon value— more cups of good tea or coffee per coupon used.

Remember, too, that Red Rose Coffee now reaches you in the new "flavor-fresh" container which assures coffee freshness such as you have previously associated only with vacuum-packed coffees.

1949

"The Rational Choice"

Wolves Attack Deer Hounds

WARSAW, Nov. 23 — (ENS).— Wolves are blamed for the scarcity of deer by the hunters returning from the north woods. The Rock Lake Hunter Club had to abandon camp after sighting but one deer. Wolves attacked the dogs and only for a timely shot that frightened the animal away two hounds would have been destroyed.

Bear Cleans Out Camp.

The story is being told of one local hunter, camped in the White Lake district, who neglected to fasten the camp door while he enjoyed a well earned sleep. A bear, in search of a change of diet, crept in, cleaned out the store of provisions, and departed, leaving the sleeper blissfully ignorant of his loss until some time later.

Successful Bazaar.

The bazaar held in the town hall on Thursday netted the war fund $60. Added to this is $77.72, result of a general canvass for Christmas boxes for the boys and girls in active service, and a donation of $22.78, from Norma Payne from sale of tickets on a quilt.

Personals.

Mrs. Roland Macaulay has returned after spending a week at Mt. Julian and are at Hastings with her daughter, while Mr. Macauley was at the deer hunt.

Petty Officer Walter Little and Mrs. Little, Flint, Mich., were guests last week with Mr. and Mrs. John Morgan.

LAC. John Darling is on furlough with his parents, Mr. and Mrs. William Darling.

Pte. Allen Sharpe is with his parents, Mr. and Mrs. Fred Sharpe.

Pte. Hector Monro, Camp Borden, spent the week-end with Dr. Mrs. Munro.

rMs. Henry Little, Mrs. Joseph Moore and Mrs. Ernest Butler, Hall's Glen Institute, and Mrs. Stewart Clysdale and Mrs. George Weller, Warsaw Institute, attended the three day convention of the Central Ontario Institutes.

Bracken Opposes Socialist Program

WINNIPEG, Nov. 23.— (CP).— "We need a revitalized democracy, but no socialism," John Bracken, national leader of the Progressive Conservative party, Monday told members of the recently organized practical democracy club at the University of Manitoba.

"There must be an acceptance of individual responsibilities as well as individual rights and privileges," he said.

Human welfare must transcent all other considerations in the building of a new order after the war, he said, adding that no national party can hope to command public support on any other platform.

Apsley News

Daris McColl, clerk in D. Brown's store, is in St. Joseph's Hospital, Peterborough, recovering from an appendix operation.

Pte. Jean Scott, C.W.A.C., of Saskatoon, Sask., is spending her furlough with her parents, Pte. and Mrs. Robert Scott.

Mrs. Garnet Stalker and daughter are leaving here to take up residence in Brantford.

Recent visitors here included Mrs. Stan Windsor of Peterborough with Mrs. J. A. Downing, and Mr. Bert Reynolds of Aylmer and Mr. W. Masters of Colborne with friends.

Mrs. Orville Miller has returned from a visit to Zurich and Goderich.

Mrs. Hector Munroe of Fort William is visiting with Mr. and Mrs. D. Brown.

The annual "hunters' dance" held in St. George's Parish Hall was well attended, and an enjoyable time is reported.

Miss Hilda McIlmoyle of Oshawa and Miss Kay Hales of Peterborough are with their aunt, Mrs. Frank McFadden.

Mrs. C. McColl is visiting her mother, Mrs. C. Smith, in Peterborough.

Mrs. Herman Kidd of Toronto called on friends here recently.

Messrs. Gordon Lean, Ralph Fitzgerald, and Hector Montgomery of Minden spent the week-end here.

Mrs. Theodore Wilson and Miss Marie Wilson spent Sunday with Mr. and Mrs. N. H. Wilson and family. Miss Marie was guest soloist at the evening service in Trinity United Church.

SAVE PRECIOUS INGREDIENTS WITH

MAKES EVERYTHING FINE-TEXTURED, DELICIOUS— COSTS LESS THAN 1¢ PER AVERAGE BAKING

Hard Shells

SHOSHONE, Idaho, Nov. 23—(AP).—A truck loaded with supplies for a sheep camp was hit by a train. Hurled from the truck, Eusebio Elorrieta received a severe gash in the forehead, Felix Uriate suffered a dislocated shoulder, and camp supplies littered the area. But not a single one of 30 dozen eggs was broken.

Harwood News

LAC. Joseph Walker, is on leave and visiting with Mr. and Mrs. A. Lawton.

Miss Agnes Campbell of Colborne, who is attending the Normal School in Peterborough spent the week-end with Lettice and Shirley Drope.

Hazel Willcock, R.C.A.F., Toronto, is with her parents, Mr. and Mrs George Willcock.

Mr. and Mrs. L. R. Isaac visited Mr. and Mrs. Joseph Smith at Centreton recently.

The Red Cross Sewing Club met on Thursday afternoon and will meet again next Thursday.

Mrs. Taylor, Desmond and Terrance of Cobourg visited Mr. and Mrs. Russel Johnson a few days last week.

Mr. and Mrs. Victor McMann and Allan of Cobourg spent Sunday with Mr. and Mrs. Earle Shearer.

Messrs. Lloyd Hall and J. R. Hall are erecting several cottages on their property on the lakeshore.

Miss Reta Bell spent the weekend in Toronto with Miss Jean Hazelwood.

Mr. R. E. Drope attended the Creamery Convention in Toronto last week.

Mr. and Mrs. Glenn Hogg and Sharon spent the week-end in Toronto and Ajax.

Mrs. George Hogg visited a few days with Mr. and Mrs. William Harbor in Toronto.

Mr. Charlie Thorold who has spent his holidays in Toronto has returned home.

Mr. Jack Robson is in Cobourg hospital where he underwent an operation.

Mr. and Mrs Andrew Carruthers visited with their daughter, Mrs. Orl Isaac and Mr. Isaac at Warkworth on Sunday.

Stuart Shearer left on Monday for Peterborough where he has secured a position at the Canada Packers.

Fraserville News

Mrs. R. Wood has returned home after having spent the past few months in the Western Provinces.

Miss Jean Staples and Miss Jean Holden visited Mr. and Mrs. Jack Staples in Lindsay recently.

The ladies of Fraserville are having a table of home-made cooking on the Market in Peterborough on Saturday, November 27, to raise money for the Service Club.

The many friends of Mr. I. Lewis regret to learn he is very ill at his home in Fraserville.

Rev. Mr. Mahoney of Knox United Church, Peterborough, was in charge of the service in Fraserville Church on Sunday.

Mr. and Mrs. Lee Hewitt attended the Cunningham-Roseborough wedding on Saturday.

Friends of Russell Darling are pleased to learn he is showing some improvement, and is able to be out again.

DEFIES NAZIS TWO YEARS

OSLO — (CP). — One of Norway's underground newspapers, "V Posten" recently celebrated publication of its 100th edition and the start of its third year. The mimeographed journal has a circulation of more than 25,000.

WHY IS COCOA NOURISHING?

Cocoa is nutritious because of its high protein, fat, carbohydrate, and mineral content.

PERFECTION COCOA is exceptionally rich in these valuable energy-giving elements because *it is guaranteed to contain 22% of rich, nourishing Cocoa Butter.*

For an economical, nourishing food-drink which the whole family will enjoy, be sure to buy PERFECTION COCOA. Regardless of price, there is none better. Yet PERFECTION COCOA *costs less!*

ONLY 25¢ FOR A FULL POUND

Why Pay More?

● War means harder work for most of us. It's certainly no time to be handicapped by that common type of constipation caused by lack of "bulk" in the diet. If you have that trouble, here's a simple, enjoyable method that so many people use to *correct the cause*—they eat ALL-BRAN *regularly* instead of resorting to harsh purgatives that give only temporary relief.

This delicious cereal—it's grand tasting in muffins, too—keeps thousands regular, *naturally* . . . stops their trouble "before it starts". Try this pleasant plan. Eat KELLOGG'S ALL-BRAN *every day* . . . drink plenty of water . . . and see why it's called a "better way". Your favorite grocer has ALL-BRAN in two convenient sizes. Made by Kellogg's in London, Canada.

GIRLS and WOMEN WANTED

To Train For
STENOGRAPHERS and TYPISTS
For
POSITIONS IN CIVIL SERVICE
Under Direction of Dominion-Provincial War Emergency Training Programme at the

Cobourg Collegiate Institute

Course To Start Monday, December 6, 1943

Minimum qualifications Grade X standing or equivalent. Single and married women from this district preferred. Age 16½ years and up. Wives of men in the armed forces are eligible.

LENGTH OF COURSE—4 MONTHS
SUBSISTENCE ALLOWANCE PAID WHILE IN TRAINING

Applicants must be willing to accept employment in War Departments at Ottawa.
Women employed at war work not accepted
Apply Immediately To
EMPLOYMENT AND SELECTIVE SERVICE OFFICE
Peterborough Telephone 5778
or
R. N. MacKENZIE
Principal Collegiate Institute, Cobourg
Telephone 347

Gets His Deer

Lindsay, Nov. 23 (ENS).

REPORTS that deer were scarce did not prevent Ivan Richards, young Lindsay grocer, from taking a day off, buying a license and going for a hunt. He returned the same day with a 200 pound ten-point buck. "I guess I was lucky," the young man modestly explained. "I just stopped at the first likely place north of Coboconk, entered the woods and while I was eating my lunch I saw the deer coming. I waited, then fired one shot clipping the branches ahead of it. The buck turned and came right to me skidding to a stop when it sensed my presence. It was a beautiful shot and I didn't miss."

Parties of hunters in the same district returned after a week's hunt empty-handed.

REV. V. F. ANDERSON of Chicago, who is conducting a series of special meetings at the Bethel Baptist Church November 23 to December 5. Mr. Anderson is a fiery Gospel preacher. He has been in demand all over the United States and has preached in many of the cities of Ontario.

"Here's the New, Easy Way to Healthful Family Meals . . ."

WOMEN everywhere acclaim "Eat-to-Work-to-Win"*, authoritative new booklet that takes all the guesswork out of good nutrition. It's practical . . . time-saving . . . easy to use! And there's a copy for you FREE, simply by mailing the coupon below.

Authorities realize the importance of nutrition for health, as an aid to Victory. Yet recent Government surveys show that the diet of 60 percent of Canadians is deficient. Perhaps *your* family lack proper foods to build health, stamina, high morale —to help keep them fit, on the job!

So learn the easy way to "good-to-eat" meals that provide every food need of the body. Send for *your* copy of "Eat-to-Work-to-Win" today!

Yours FREE!

Menus for 21 breakfasts . . . 21 luncheons . . . 21 dinners: Balanced . . . delicious . . . timely. MAIL COUPON BELOW

THE BREWING INDUSTRY ONTARIO

Sponsored by
THE BREWING INDUSTRY (ONTARIO)
in the interests of nutrition and health as an aid to Victory.

* *The nutritional statements in "Eat-to-Work-to-Win" are acceptable to Nutrition Services, Department of Pensions and National Health, Ottawa, for the Canadian Nutrition Programme.*

"NUTRITION FOR VICTORY",
Box 600, TORONTO, CANADA.
Please send me my FREE copy of "Eat-to-Work-to-Win".
Name ....
Address ....
City .... Prov. ....

The Examiner

CLASSIFIED ADVERTISING RATES:

Cash with order, 1½ per word per insertion; 35c minimum for first insertion—45c minimum with box number.

If paid within five days, 2c per word per insertion.

After five days, 2½ per word per insertion.

Refunds must be claimed within thirty days.

The names and addresses of box-holders are confidential, and cannot be given under any circumstances.

THE PETERBOROUGH EXAMINER reserves the right to classify, edit or reject any classified advertising copy. Read your ad at the first insertion. The Examiner will not be responsible for more than one incorrect insertion. Copy accepted up to 1 p.m. each day for insertion the same day, except Saturdays, when copy must reach the Examiner before 10 a.m.

Birth Notice	.75
Card of Thanks	.75
Engagement Notice	.75
Marriage Notice	.75
Death Notice	.75
In Memoriam	.75

The above charge is for 50 words—over 50 words 2c per word is charged.

Coming Events — First insertion, 20 words or less, minimum charge 50c. Subsequent consecutive insertions 40c per insertion. Over 20 words, 2c per extra word per insertion.

TELEPHONE 4641

Births Marriages In Memoriam Cards of Thanks Deaths

BIRTH

DeNOBLE — To Corporal Joseph De Noble and Mrs. De Noble (nee Margaret Anthony) at St. Joseph's Hospital, on Monday November 22, 1943, a son.

ENGAGEMENT

Mr. and Mrs. William Bamsey, Port Hope, wish to announce the engagement of their only daughter, Florence Addie Louise of Peterborough to Donald Whitney Keeler, youngest son of Mrs. James Darch, Newtonville, and the late Mr. T. C. Keeler. The marriage to take place quietly early in December.

DIED

CUNNINGHAM.—At the residence of her daughter, Mrs. W. J. Hamilton, 599 Homewood Avenue on Monday evening, November 22, 1943. Annie Kydd, widow of the late Robert Cunningham in her 85th year.

Resting at the residence for service on Thursday at 2 o'clock with Rev. William McDonald, officiating. Interment at Little Lake Cemetery.

ROBSON, Mrs. James—In Norwood on Monday, November 22, 1943, Sarah Laird, beloved wife of the late James Robson in her 88th year.

Resting at the residence of Mrs. Roy Parker, Norwood, with funeral service at the Anglican Church on Wednesday, November 24, 1943, at 2 p.m. Interment Norwood Cemetery.

HUBERT, John E.—On Saturday, November 20, 1943, John Hubert, in his 41st year.

Funeral service will be held on Wednesday at 2 p.m. from the Comstock Funeral Home, 305 Water Street. Rev. E. C. Moore officiating. Interment in Little Lake Cemetery.

BAIRD, James — Suddenly, on Monday, November 22, 1943, James Baird, 315 Elias Avenue, in his 53rd year, beloved husband of Pearl Armstrong and father of (Margaret), Mrs. F. M. Vivash; James A.; and George A.

Funeral service on Wednesday November 24, at 3 p.m. from her late residence. Dr. G. S. Easton of Trinity United Church officiating. Interment Little Lake Cemetery.

IN MEMORIAM

BUCK—In loving memory of my mother who died 13 years ago, November 21, 1940.

You oft times said I'd miss you,
Those words have proved too true,
I lost my best, and dearest friend
Dear mother when I lost you.

—Ever remembered by her daughter, Mrs. V. Outwater and family.

McMILLAN—In loving memory of a dear husband and father, Charles T. McMillan (Mac) who passed away two years ago, November 23, 1941.

The one I loved has gone to rest
His fond true heart is still,
The hand that always helped me
Now lies in death's cold chill.
Calm and peaceful he is sleeping,
Sweetest rest that follows pain:
We who loved him sadly miss him
But trust in God to meet again.

—Sadly missed by wife and family.

CARDS OF THANKS

The family of the late Mitchell Wood wish to express their sincere thanks for the beautiful floral tributes and the kindness of neighbors and friends, also Rev. F. Craik, the Official Board Brotherhood Choir and other organizations of St. James Church, also to the DeLaval.

—Mrs. M. Wood.

Mrs. Michael Towns and family of Alnwick Township would like to take this opportunity to express sincere thanks to everyone who helped so generously in their recent trouble especially Gordon Parker, Edward Fanning, Brown Brothers, James Gibson, Herbert Baxter, James Webb and John Gibson, Senior.

In Memoriam Verses

A booklet from which In Memoriam verses may be selected is available at the Advertising counter of The Examiner Telephone Classified Dept. 4641

Births, Deaths, Etc.

(Continued from Preceding Col.)

CARD OF THANKS

Mrs. William Scully and family wish to thank the doctor, priests and sisters, the Social and Athletic Club of General Electric, employees of the machine shop and cable departments of General Electric, J. J. Turner's and employees, the Catholic Women's League, Examiner Carrier Boys and all the kind friends and neighbours who sent flowers spiritual offerings or showed kindness in any way in their recent loss of a devoted husband and father.

FLORISTS

TURNBULL'S FLOWERS LIMITED 441 George. Phone 7583—Nights 3257

THE PETERBOROUGH FLORAL CO. Flowers Delicately Arranged For All Occasions. 436 Water. Telephone 6912—Nights 6746

FUNERAL DIRECTORS

BERT DUFFUS
EMBALMER AND
DIRECTOR OF FUNERAL SERVICE
431 GEORGE STREET SOUTH
TELEPHONE 4266
PETERBOROUGH.

COMING EVENTS

First insertion, 20 words or less, minimum charge 50c. Subsequent consecutive insertions 40c per insertion. All over 20 words, 2c per extra word per insertion.

BOX SOCIAL AND BINGO, FRIday, November 26, to be held in Orange Hall, Hall's Glen Institute.

THE PETERBOROUGH ACTIVE Army Auxiliary wishes to secure names of all Peterborough men on active service in Canada. Please telephone 7397, 6758, or 4416, this week.

ORANGEMEN, SPECIAL ROYAL Arch meeting, Orange Hall, Thursday, November 25. Exemplification by Reaboro L.O.L. No. 820. All Archmen welcome.

THE REGULAR MEETING OF the W. C. T. U. will be held on Thursday afternoon at 3 o'clock in the Y.W.C.A. Green Room under direction of the Missionary Department with Miss Irwin, returned missionary from China as guest speaker.

LARGE BINGO — NOVEMBER 29 at 8:15, Legion Hall, sponsored by Kinettes for Milk For Britain. Prizes: All chickens five pounds and over, two cash door prizes, $3.00 and $2.00. Tickets 25 cents each, extra cards 10 cents. Freeze-out 5 cents each. No extra charge on full card games.

LADIES' AUXILIARY TO THE Canadian Legion our holding an Afternoon Tea and Sale of Aprons at the home of Mrs. Pink, 124 Dublin Street, from 3 to 7 on Thursday, November 25. Tea Cup Reading.

SOCIAL EVENING, K. OF C. Hall, Simcoe street, Tuesday Thirty games. Special prizes Come and bring your friends for an enjoyable evening.

OTONABEE CHAPTER, I. O. D. E. Bridge on Wednesday evening, November 24, in the Y. W. C. A. Prizes and Refresments. Proceeds War Work.

PERSONALS

FULLER SALESMAN, F. DAWE, 451 Water. Telephone 4789.

PUT CORNS AND CALLOUSES TO sleep immediately by using "LLOYD'S CORN AND CALLOUS SALVE." containing Benzocaine. 50c at Elliott's, McDermid & Jury, and Payne's Drug Stores

RAWLEIGH'S PRODUCTS. 360 SIMcoe. Telephone 3055.

FULLER BRUSH PRODUCTS J. Wright, 580 Bolivar. Telephone 8502

FULLER BRUSHES ALWAYS ON hand Salesman F. C. Dawe, Telephone 4789. 451 Water.

Alterations

ALTERATIONS AND DRESS RE-MODelling. Quick, Expert Service. Singer Sewing Centre, 293 George Street. Telephone 8425.

Custom Tailoring

DOES YOUR COAT OR SUIT NEED Altering? Have it done now Tony Pepe, Greene Building. Dial 4295.

Piano Tuning

WILLIAM POTTER, PIANO TUNING (Formerly Heintzman). Dial 9462.

PIANO TUNING AND REPAIRING — Fred Walker, Heintzman & Company, Toronto. Mail orders to CHEX or Telephone 9496.

3a Hairdressers 3a

SPECIAL — END PERMANENTS $2.00 up. Oil Permanents, $3.00 up. McLennan's Beauty Salon, 310 McDonnel Street. Dial 7212.

EXTRA SPECIAL — REGULAR $7.50 Oil Permanents for $5.00. Regular $6.00 for $4.50. Regular $5.00 for $4.00. Miss Reid's, 416 Water Street. Dial 4431.

PARIS BEAUTY SALON — SPECIAL Permanents $1.95, includes Shampoo, Finger Wave, Testing and Individual Cut. Telephone 5311. 184 Hunter W. (opposite Bell Telephone Co.)

MARY MARINO SUGGESTS FOR FINE Dry, Hard-to-curl Hair, one of her better Oil Waves at $7.50. Other Oil Waves from $3.50 up. Dial 8663.

SPECIALS — END PERMANENTS $1.00 up. Oil Permanents $2.50 up. Downer's. Dial 8874.

HOLLYWOOD OIL PERMANENT WAVES Regular $5.00, for $3.50. Rosanne Beauty Salon, Kresge Building. Dial 8837

FOR SALE

4 Miscellaneous 4

TWO OVERCOATS, SIZES 15, 16, 17, 18. Pair of High Jacks. Telephone 3071.

SEWING MACHINES RENTED, REpaired, Bought and Sold. Singer, 8425.

FOR SALE

4 Miscellaneous 4

COMMODE CHAIR. TELEPHONE 9277.

SKIS, 6' 9". SUPER GRADE HICKORY, Blonde finish, dome top, complete Harness, Poles, Boots. 451 Armour Road.

STUDIO COUCH, WITH WARDROBE Telephone 5497.

MAN'S GREY TWEED OVERCOAT, size 37. Apply 464 Bonaccord Street.

SEVEN-FOOT TOBOGGAN CUSHION, Guitar, Case, Man's White Gold Watch. Telephone 7335.

TWO WALL KITCHEN CUPBOARDS, One Buffet style Kitchen Cupboard. 498 Bonaccord Street.

ROLLED TOP DESK, LADY'S BICYCLE. 319 McDonnel Street.

TWO LADIES' BLACK COATS, SIZE 16; One Persian Lamb collar, One Sable fur. 559 Harvey Telephone 7882.

WHITE TWIN SLEIGH. APPLY MRS. J. F. Strickland, Telephone 5461

BABY'S KIDDIE CAR $1.00, 3-PIECE Baby's Outfit (Turquoise, size 2), $2.50. 390 Mark.

VACUUM CLEANER, PRACTICALLY new 286 Braidwood Avenue.

GOOD BICYCLE, DROP BAR, PERfect running condition, $22.00. 81 London.

C.C.M. DOUBLE BAR MAROON COLOR Bicycle, A1 condition. Apply 588 Bolivar.

BLACK IMITATION BROADTAIL Coat, size 20, good condition, $10.00. 694 Water.

MAN'S BICYCLE, IN FAIR CONDItion; Tent, nearly new, 8 x 10 x 2. Call Evenings, H. E. Crowe, Lakefield.

WHITE FOLDING GO-CART, BABY'S Folding Car Bed. 559 Chamberlain.

RAIN COAT, OVERCOAT, AND SUIT Coat, each as good as new, size 14. Telephone 6211.

TWO SPECIALS!

Spring Filled Units — Extra fine quality covering, beautiful designs, white labels $29.75

STUDIO COUCHES — Marshall Spring throughout, complete with arms, back and wardrobe. $54.00

FINE'S FURNITURE STORE
186 HUNTER STREET
(Opposite Bell Telephone)

GIRL'S WINE SKI SUIT, NAVY BLUE Coat, both size 14, cheap. 485 Bolivar.

GENTLEMAN'S NAVY OVERCOAT, size 38, practically new 7617.

GIRL'S GREEN COAT, BROWN FUR, size 16. 265 Lake.

MISSES' BEIGE WINTER COAT, CHAmois lined, good as new, size 16, $10.00. Also Black Coat, size 16, $5.00, good condition. Telephone 4489.

ONE LEATHER WINDBREAKER, WITH detachable fur collar, size 36, A1 condition. One Tweed Overcoat, size 37, A1 condition. 435 Rogers, Telephone 6327.

DRESSER. 178 AYLMER.

GATES MADE OF WOOD AND WIRE. Two Fox Kennels, One Post Hole Digger, Fox Wire, different widths and prices. 813 Water.

MANURE. DIAL 9049.

ON DISPLAY AT 536 ROGERS STREET Strong Toys made by Experienced Craftsman, nicely finished, enamelled. Telephone 7327.

TOYS. 7327. 536 ROGERS.

COMBINATION FOLDING COT AND Mattress. Telephone 7749.

HALF-DOZEN CHAIRS. DIAL 9035.

BOY'S WINTER JACKET, SIZE 14, IN good condition. Telephone 7639

BOY'S WINTER OVERCOAT, SIZE 10 Dial 4490.

QUEBEC HEATER. 392 BROCK, AFter Six, Evenings.

YOUTH'S WINTER COAT, SIZE 36. Misses' Wool Dress, size 14. 9084.

CABIN TRAILER, SUITABLE FOR Winter. Apply at 841 Water, after 7 p.m.

THREE-PIECE CHESTERFIELD. 461 McDonnel.

BABY GRAND ELECTRIC IRONER, Electric Clock, Storm Window 37" x 50". Dial 7596.

GIRL'S WHITE SKATES, SIZE 7½. AS new. After 6 p.m., 53 Edgewater Boulevard.

ONE STROLLER, NEW IN SEPTEMber. Telephone 8889 or 603 Stewart Street.

GIRL'S BLACK TUBE SKATES, SIZE 5, and Black Skates, size 7. 514 Cambridge.

HEATER 103 RUBIDGE STREET.

SKATES — BOY'S 2, GIRLS 4, MEN'S 6 and 8. Apartment B, 390 George Street.

BOY'S OVERCOAT, GOOD AS NEW, size 34. Beautiful Red Fox Scarf, practically new. Bargains 583 Aylmer.

7 Livestock and Poultry 7

HORNED HEREFORD BULLS, FROM 10 to 12 months. R. E. Birdsall & Son, Birdsall, Ontario.

ONE DURHAM BULL, 4 STEERS, ONE year old. A. Hall, R. R. 2, Indian River, ½ mile North Separate School No. 4.

HOLSTEIN COW, DUE 1ST DECEMBER. M. Whibbs, 6 ring 3, Douro.

YOUNG COW, DUE TO FRESHEN November 24 Dial 6032.

10 PIGS, 7 WEEKS OLD. TELEPHONE Lakefield 130 ring 15.

40 HEAD CATTLE, YEAR-OLDS, Herefords and Durhams. Joe Knight Omemee 50 ring 3

40 HYBRID PULLETS. DIAL 7074.

ONE HOLSTEIN COW, DUE TO freshen. Dial 6020.

REGISTERED HOLSTEIN BULL, ONE and one-half years. Dial 6066.

DARK RED BULL, FIT FOR SERVICE Apply 46 ring 3, Omemee.

FOUR-YEAR-OLD COW, ABOUT TO freshen. 2 ring 22, Douro.

ONE HOLSTEIN SPRINGER, 5-YEARold. Telephone Keene 12 ring 23.

BROWN DRIVING HORSE AND MAN'S Bicycle, good condition. 2 Leahy's Lane.

CALF TO VEAL. TELEPHONE 8026.

15 GOOD YOUNG OXFORD SHEEP. 2 ing 21, Doudo.

Sell That Unnecessary Piece of Furniture Through a Classified Ad.

FOR SALE

7x Farmer's Needs and Supplies 7x

FARMERS ATTENTION!

MILK WANTED

The Recently announced Subsidy on Milk used for Condensed Milk, etc., makes this market quite attractive.

We can use Large Quantities, and solicit your shipments.

SILVERWOOD DAIRIES LTD.
PETERBOROUGH BRANCH.
PHONE 5751

WANTED, DELIVERY HORSE WILliam Smith, Havelock.

8 Real Estate 8

SIX-ROOM, INSULATED, EXCELLENT condition, garden. Telephone 7774.

East, 5 Rms, Cottage $2,300
South, 6 Rms, sewer, furnace .. $2,500
Bethune, 6 Rms, oak fls., very modern $2500
West 6 Rms, oak fls., furnace .. $2,800
North, 7 Rms, oak fls., lot 60x160 $3,500
Central, 14 Rms, Double House, sewer $3,800
Sherbrooke, 10 Rms, good Rooming House $3,900
Farm, Smith Township, for City House Buy, Rent, Sell, Exchange, through J. A. GIBBS, 141 Hunter St. 3843.

MAPLE BUSH, 2½ MILES EAST OF Millbrook. Telephone 104W4, Millbrook.

$3,000—6-Room Bungalow, South.
$3,500—7-Room Brick, Romaine Street.
$3,600—6-Room Brick, Stewart Street.
$3,200—6-Room Brick, Gladstone Ave.
$4,500—6-Room Brick, Rutherford Ave. Oak floors, gumwood trim, open fireplace, garage.
A. E. THOMPSON
C. L. McINTYRE S. H. MITCHELL
Kresge Building. Telephone 7284

S., 4 Rm. Bungalow, Newly Decorated, new furnace. Will sell for .... $1,800 or Exchange for 6-Room House. Immediate possession not necessary.
West Side— Brick Bungalow, like new, 6 Rooms on one floor, extra Kitchen and bath, garage in basement, extra large lot $5,700
Central—Central 6 Room, there-piece bath, easy terms $1,700
O'TOOLE BROS
Real Estate and Insurance
184 Charlotte St. Telephone 9447

Frame 6 Rooms, Furnace, Lights and water $2,000
Brick 5 Rooms, 2-piece bath, garage $2,500
Brick 10 Rooms, hot water heating, central $6,000
50 Acres. Good Buildings, close to City $4,000
Brick 6 Rooms, modern. Vacant $3,880
M. STOREY
374½ George St. Telephone 6573

10 Used Cars 10

1935 GRAHAM, GOOD CONDITION. Telephone 6058.

THIRTY-SIX CHEVROLET MASTER Coach, six-ply tires, motor A1. 396 Armstrong Drive.

1931 PONTIAC SEDAN, EXCELLENT condition. 31 Park North

1929 CHEVROLET COUPE, TIRES AND motor fair condition, $50.00 cash. 696 Victory Crescent (Hatton Property).

1929 OLDSMOBILE SEDAN, FOUR NEW tires, $125. Also Machinist Tool Box and Tools. Telephone 6962.

1941 SPECIAL DELUXE BUICK SEDAN actual mileage 8,000 miles, like new; new car warranty. Harry Tinney, Millbrook 214-14.

10a Used Trucks 10a

1929 CHEROLET PICK-UP TRUCK, good shape. Gentleman's Bicycle. 858 Water, after 7.

TO RENT

11 Miscellaneous 11

ELECTROLUX CLEANER, COMPLETE, by Day or Week. 4547.

11x Apartments To Rent 11x

SMALL APARTMENT, VACANT JANUary 1. Telephone 6641.

FOUR-ROOM FLAT, UNHEATED, PRIvate entrance, adults preferred Telephone 4432.

11xx Houses To Rent 11xx

FIVE-ROOMED MODERN BUNGALOW. Telephone 7717.

12 Rooms 12

FURNISHED, COMBINED LIVING-Room and Kitchenette, heated. Telephone 4700

FRONT ROOM, KITCHENETTE, Working Couple preferred. Rooms for Men. 417 Stewart.

TWO FURNISHED LIGHT HOUSEkeeping Rooms. Telephone 7716.

TWO UNFURNISHED HEATED ROOMS Adults. Telephone 8169.

ONE FURNISHED LIGHT HOUSEKEEPing Room, suitable for Two Girls. 6762

UNHEATED, FURNISHED BED-SITting-Room and Kitchenette, suit Couple; Cook Stove supplied. Apply after 5 p.m., 378 Queen Street.

TWO UNFURNISHED UPSTAIRS Rooms; no children. 2 Leahy's Lane.

FURNISHED BEDROOM FOR TWO; hot water. Dial 7645.

ROOM TO RENT. 185 LONDON.

TWO UNFURNISHED ROOMS, ADULTS 99 Aylmer.

LARGE FRONT BEDROOM, FURNISHed, in Lower Duplex, Gilmour Street. Telephone 5443.

ROOMS, 351 CHARLOTTE. TELEphone 4885.

WANTED

13 Rooms Wanted 13

WANTED, ONE OR TWO FURNISHED or Partly Furnished Rooms, heated; no children. Apply 689 Stormont Street, Peterborough.

BY TWO BUSINESS GIRLS, 2 OR 3 Unfurnished Rooms; must be clean and heated; central or South-end preferred. Telephone 5500, between 7 and 8 p.m.

13a Apartments Wanted 13a

FURNISHED OR UNFURNISHED Apartment or House, modern, good district, two adults; references. Telephone 4051.

FOUR-ROOMED FLAT OR SMALL House Dial 5087.

15 Miscellaneous 15

OUTBOARD MOTOR, JOHNSON OR Evinrude, 2-8 H.P. Write Box 232, Examiner

WANTED

15 Miscellaneous 15

.22 AUTOMATIC RIFLE. TELEPHONE 3670. 169 Hunter East.

PIECES OF LIMOGES CHINA, CARNAtion pattern. Write Box 221, Examiner.

SMALL ELECTRIC RADIO, PORTable preferred. Telephone 8587

CHILD'S TRICYCLE DIAL 8119.

JUNIOR TRICYCLE DIAL 8579.

SMALL ELECTRIC RADIO, SUITABLE for Service Man. Dial 6115

TRICYCLE. TELEPHONE 6678.

TO RENT, 150 OR 200 ACRE RANCH. State full particulars, Box 231, Examiner.

PRAM. MUST BE IN GOOD CONDItion. Telephone 3017

STEAM BOILER, 30 TO 40 HORSEpower, at least 100 lbs. pressure. Write Box 221, Examiner.

TO RENT—GARAGE, IN VICINITY OF 450 George South. Dial 4163.

LAWN MOWER AND DELCO MOTOR, without Battery. Telephone 8013, or write H. W. Cardwell, Route Eleven, Peterborough.

CHILD'S WHITE GOLOSHES. TELEphone 8072.

CHRISTMAS TREES WANTED BY THE Truck Load. Give price, location, and full particulars immediately. Apply C. Joyce, 165 Verdun Road, Oshawa, Ontario.

STOVES AND FURNITURE WANTED. Telephone 4115—Nights 6294.

GOOD 1930 FORD COUPE OR COACH. R. Bothwell, Fraserville.

HIGHEST PRICES PAID FOR RAGS, Paper Iron, and Metals. J. Burfield. Dial 8368.

STOVES, FURNITURE. HUDSON, Telephone 65, Lakefield.

POULTRY AND FEATHER TICKS PAY Highest Prices. M. Gishman. Dial 8298.

LIVE POULTRY WANTED — MARKET Prices. A. Lantin Telephone 6297.

IRON, RAGS, FEATHERS, PAPER. Petersiel, Bethune and Hunter. Telephone 9403.

LIVE POULTRY — PAY HIGHEST Prices Florence, 6823. 560 Homewood

LIVE POULTRY—MARKET PRICE M. Katz, 6906. 192 Aylmer.

17 Female Help Wanted Male or 17

EXPERIENCED COOK (MALE OR FEmale) for Boys' Boarding School; modern kitchens; good wages, board and lodging; holidays with pay. Apply Nearest Selective Service Office. Refer to C.R. 225

18 Help Wanted, Female 18

DEPENDABLE GIRL OR YOUNG WOman to assist with Housework, Monday to Friday inclusive; sleep out. Telephone 9052, or apply 579 Douglas Avenue.

MIDDLE-AGED WOMAN, ROOM AND Board Free in return for service. 164 Dublin, after 6 p.m.

NURSE WANTED.
Nurse, to assist in Well-staffed Private Nursing Home for the Elderly.
Liberal time off. Prefer Protestant.
OXLEY,
32 Orchardview Boulevard, Toronto.

GIRL OR WOMAN FOR LIGHT Housework; no Cooking; sleep in. Apply Mrs. Herbert Young, 305 Stewart. Telephone 8403.

19 Help Wanted, Male 19

MEN WANTED FOR STEADY WORK in City. Good wages. Apply Selective Service, Barrie Building. O-184.

19a Instruction 19a

SEWING COURSES — MORNING, AFternoon and Evening Classes. Singer 8425.

20 Employment Wanted 20

EXPERIENCED STENOGRAPHER DEsires Part-time Position. Dial 8897.

21 Boarders Wanted 21

BOARDERS. 219 SIMCOE, BETWEEN George and Aylmer. Dial 3293.

WARM FRONT ROOM, CENTRAL, suitable for Gentleman. Telephone 5393.

LADY OR GENTLEMAN 548 DOWNIE. Telephone 3295.

TWO GIRL BOARDERS, TO SHARE Room. 521 Armour Road.

FURNISHED ROOM AND BOARD, residential section. 539 Reid.

COMFORTABLE ROOM FOR TWO Gentlemen, separate beds, spring mattresses, hot water, quiet; no children around; home-cooked meals; between Dalhousie and Wolfe Streets. Rates $7.50 per week. Telephone 5651.

MEN. APPLY 430 SHERIDAN. TELEphone 6152

GENTLEMAN BOARDER, HEATED Room. 205 Aylmer.

KALEDAN MANOR, EXCLUSIVE — Attractive Suites and Rooms for Winter Guests; references required; good home cooked meals. Special Winter Rates. 813 Water Street.

Juvenile Delinquency

(Continued from Page 3)

said. They find ready employment at comparatively large wages and they quickly develop a feeling of independence because money is coming directly into their hands in larger amounts than they had ever dreamed of at their age.

"You can notice the change in many cases after these youngsters get their first pay cheques," Mr. Sampson said.

Then, there are boys who find themselves at thirteen to fifteen years heads of their homes. The father and perhaps an older son are in the armed forces, or otherwise away from home, and these 'teenoge boys are elevated to the ranks of the adults.

Mothers in war plants, leaving young children more or less to fend for themselves, was another affecting cause. And all these conditions were being permitted to continue without any serious effort to offset their effects. Mr. Sampson also mentioned the boys of 14 to 16 and their readiness to turn their backs on school because they could not take a long view of their own futures. They knew that within two years or thereabouts they would be called for military duty. All these factors were lessening the stability of homes and seriously contributing to present day delinquency of children.

Meeting Conditions.

The Y.M.C.A. was endeavoring to meet these conditions with their High Y and Grade Y group organizations. They were also directing neighborhood groups which were increasing in great numbers all across Canada as their efficacy was recognized. Enforcement of child labor laws would be another help if carried out more stringently.

"We've got to show our 'teen-age young people that democracy really works. We must realize that they are going to have a most important part in anything we undertake to do in setting up any new world order. We have got to be friendly with them, patient. No 'teen-age boy or girl should grow up afraid of the future. We have got to help them meet it intelligently and realistically."

Mr. Sampson suggested that Rotary could help in this work of which the public is becoming more and more aware as a social necessity.

The club's thanks were extended to Mr. Sampson in a motion by C. S. Cummer.

Gordon Dobbin was introduced as a new member of the club by Ross L. Dobbin.

WHO CAN DO IT

22b Painters & Decorators 22b

EFFICIENT SMART STYLING for
HOME DECORATION
Interior and Exterior
"Elastica Quality Goods"
HAROLD COLEMAN
Telephone 9922 336 George Street

COLEMAN BROS. — "THE HOME OF Decorating." Established 1906. Telephone 4485. North of Brock Street.

22f Miscellaneous 22f

GENERAL TRUCKING. 724 ST. MARY.

SEWING MACHINES REPAIRED. J. W. Stuart, 584 Division. Telephone 5287.

DUSTLESS FLOOR SANDING.— Graham. 9007, Night 8607.

DUSTLESS FLOOR SANDING. FLOORS Laid and Refinished. Decorating. William Higgins. Dial 8887.

25x Dressmaking 25x

DRESSMAKING, TAILORING, ALTERations. Telephone 4936. 593 Harvey.

LOANS

New Reduced Rates On Personal Loans

NOW the rate on Campbell Loans is cut to 1% per month on that part of the loan balance which exceeds $300 2% per month continues on balance up to $300.

EXAMPLES

Borrow	6 mthly paymts	12 mthly paymts	15 mthly paymts
$ 50	$ 8.93	$ 4.73	
100	17.85	9.46	$ 7.78
300	53.56	28.37	23.35

A LOAN for every purpose on any reasonable security

QUICK, confidential service.

CAMPBELL
FINANCE CORPORATION LIMITED
Subsidiary of Industrial Acceptance Corporation Ltd.
169 Charlotte Street
(Above A. & P. Store) Phone 3520

LOANS
At Reduced Rate
NO ENDORSERS NEEDED

Cash Loan You Get	Choose a monthly payment plan: 4 Payments	6 Payments	10 Payments	12 Payments	15 Payments
$25	$ 6.57	$ 4.46	$ 2.78	$ 2.36	
50	13.13	8.93	5.57	4.73	
75	19.70	13.39	8.35	7.09	
100	26.26	17.85	11.13	9.46	$ 7.78
125	32.83	22.32	13.92	11.82	9.73
150	39.39	26.78	16.70	14.18	11.67
200	52.52	35.71	22.27	18.91	15.57
300	78.79	53.56	33.40	28.37	23.35
500	130.60	88.64	56.10	46.73	38.36

Charges on Household Finance loans over $300 have just been reduced. If you need a loan, borrow at our new rate of 2% per month on that part of a balance not exceeding $300 and 1% per month on that part of a balance in excess of $300. No endorsers required.

Household Finance
Corporation of Canada
Established in Canada 1928
Second Floor Lansfield Block
177 Charlotte St. (Opp. Loblaws)
M. E. Holt, Manager Phone 5841

LOST

SINGLE-BARRELED SHOT GUN, VIcinity Eel's Lake turn and West Road. Telephone 7172. Reward

THREE SPRING CALVES FROM FARM of William Andrews, South Monaghan.

County Roads

(Continued from Page 3)

$94.75; licenses issued, $357.00; 1942 road subsidy, $37,740.95; administration of justice, $5,346.31; anti-corn borer campaign refund, 1942, $63.19; county roads, $5,919.21; fines, $31.11; jury fees, $6; county home, paying inmates' and old age pensions, $8,250; bank loans, $214,000; entrance exams, nil; interest on loans (county roads), $842.06.

Expenditures—County roads, $60,318.33; administration of justice, $15,127.53; counties jail, $5,280.08; registry offices, $991.13; maintenance of indigent patients, $5,000.08; counties home, $19,090.84; children's aid, $10,547.86; municipal administration, $13,338.55; mothers' allowances, old age pensions administration, $1,103.70; grants, $5,500.00; interest on bank loans, $2,863.71; bank loans repaid (county roads, 1942), $22,000.00; education—high schools, $55,263.60; continuation schools $19,440.33; vocational schools, $2,413.36; public and separate schools, $59.99; entrance exams, $438.27; Wooler continuation school, $655.40; total, $78,270.95; debentures paid (principal and interest), $32,964.56; miscellaneous, $5; November 19, 1943, $400.07; total, $272,802.39; bank loans (until rates are received), $214,000.00; debenture debt, $307,475.70; an instalment of $32,051.55 is payable in December. Included also in above expenditures is $1,500.06 for repairs to sewage disposal plant, counties home. This financial statement is not complete for the year.

FOUND

$50.00, IN $10.00 BILLS, LAST SATURday. Write Box 233, Examiner.

CAR CRANK, CORNER WATER AND Hunter Streets. Telephone 5307.

SMALL GOLD WATCH. REWARD. Dial 8798.

RATION BOOK PH236710. MRS. MARgaret Pearson, 211 London.

BLACK AND TAN HOUND, WITH TAN head, white spot on chest, between Apsley and Havelock. Telephone or write Ashby Sporting Shop, Peterborough.

BY SAILOR HOME ON LEAVE, WALlet, containing $39.00 and Keepsakes. Reward. Telephone 3067

NEW UMBRELLA, NAVY, WITH Plaid trim. Return to 151 Hart Avenue, or Telephone 4430. Reward.

MALE BLACK AND TAN HOUND. EARL Shewen, Mount Julian.

FEMALE COLLIE PUP, VICINITY Weller and Monaghan. Telephone 5253

PROFESSIONAL

44 Lawyers 44

PECK, KERR & McELDERRY — Barristers, Solicitors. Money to Loan. Offices, 415-417 Water Street. Telephone 4631. E. A. Peck, K.C., F. D. Kerr, K.C., V. J. McElderry, K.C., Walter H. Howell.

JACOB LOW — Barrister, etc. Mortgage Loans. Suite 1-2, 435 George Street (over Toronto Savings and Loan Co.). Telephone 7423—Nights 6214

ELLIOTT, PHILP & CHANDLER—Barristers, etc. Money to Loan. Offices, Kresge Building. Telephone 6675. A. L. Elliott, K.C., W. R. Philp, B.A., R. J. Chandler, B.A.

P. D. SCOLLARD —Barrister, Solicitor. Bank of Toronto Building. Telephone 9939.

JOHN A. BRADSHAW — Barrister and Solicitor. 360 Water. Telephone 9684

Chiropractors

M. C. GOODWIN, CHIROPRACTOR and Drugless Therapist. 108 Barrie Building, 312 George. Telephone 8795 and 5865.

NOTICE

Notice to Creditors

IN THE MATTER OF THE ESTATE OF FREDERICK GEORGE HOCKADAY (Also known as Fredrick George Hockaday), Late of the Township of Douro, in the County of Peterborough, Farmer, Deceased

NOTICE is hereby given that all Creditors and others having CLAIMS against the Estate of the said FREDERICK GEORGE HOCKADAY (also known as Fredrick George Hockaday), who died on or about the 10th Day of October, A.D. 1943, are required to send to the undersigned Solicitors for the Executors of the said Estate, on or before the 24th Day of December, 1943, their names, addresses and full particulars of their Claims duly verified, and that after such last mentioned date the said Executors will proceed to distribute the Assets of the said estate among the parties entitled thereto, having regard only to the Claims of which they shall then have received notice.

DATED at Peterborough, this 23rd Day of November, A.D. 1943.

FLORENCE MAY HOCKADAY,
ROLAND MATTHEWS, and
WILLIAM HENRY WANAMAKER,
Executors.

By CARLEY & STANDISH,
No. 8 Bank of Commerce Block,
Peterborough, Ontario,
Their Solicitors herein.

Albert Elmhirst Buys Holsteins At Picton

Albert Elmhirst, Indian River, bought two head at the consignment sale held by the Prince Edward County Holstein Breeders' Club at Picton. He secured a five-year-old cow at $330 and a two-year-old heifer at $195. Both were consigned by W. J. Reddick Consecon.

A total of $12,185 was realized for the fifty-seven head sold for an average of $210.26 each. Seventeen bulls averaged $154 and forty females $239 each. Top price of $350 was paid by Fred H. Hubbs, Bloomfield, for Jean Pluto Hiemke Royalton, a three year old heifer offered by W. J. Reddick. Mr. Reddick also received the top price for a bull of $325 for his three-year-old herdshire. Altogether nine head brought $300 or more.

Prison Cannery

HARTFORD, Conn., Nov. 23. — (CP).—It was announced here today that a cannery established this summer at the Connecticut state prison and operated entirely by prisoners canned 106,628 gallons of assorted vegetables.

NOTICE

TOWNSHIP OF NORTH MONAGHAN

NOTICE

1. THE COUNCIL of the Corporation of the Township of North Monaghan has constructed as a Local Improvement, a Watermain on Brioux Avenue, in the said Township, from the point of connection with the existing Watermain on Park Street easterly from a distance of four hundred and fifty-six feet on said Brioux Avenue, to the Western limit of Lot Number Eleven, on Plan Number Fifty-four for the said Township.

2. The cost of the work is $1,166.64. The special rate per foot frontage is $1.28. The special assessment is to be paid in ten annual instalments.

3. The estimated lifetime of the work is ten years.

4. A COURT OF REVISION will be held on WEDNESDAY, THE EIGHTH DAY OF DECEMBER, 1943, at 7:30 o'clock in the Afternoon, at the Court House, in the City of Peterborough, for the purpose of hearing complaints against the proposed assessment, or the accuracy of frontage measurements, and any other complaint which persons interested may desire to make, and which is by Law cognizable by the Court.

DATED the Twenty-second Day of November, 1943.

BRUCE JOHNSTON,
Clerk.

IN THE MATTER OF THE MUNICIPAL ACT, AND IN THE MATTER OF A PROPOSED BY-LAW OF THE CORPORATION OF THE TOWNSHIP OF NORTH MONAGHAN FOR THE STOPPING-UP AND CLOSING OF AN ALLOWANCE FOR HIGHWAY AND SELLING THE SAME TO BRINTON-PETERBOROUGH CARPET CO. LTD.

NOTICE IS HEREBY GIVEN, Pursuant to Section 498 of The Municipal Act, that the Council of the Corporation of the Township of North Monaghan proposed to consider, and, if deemed advisable, to pass at its Regular Meeting to be held at the Court House Building, at the City of Peterborough, on Wednesday, the 15th Day of December, 1943, at Two p.m., a By-law to Stop-up and Close those parts of Braidwood Avenue and Morphet Avenue, in the Township of North Monaghan, hereinafter described, that is to say: That part of Braidwood Avenue described as follows: That part of the road allowance between Park Lots Numbers 15 and 16 in Lot 15, in the 11th Concession, according to Registered Plan Number Two of the said Township, which lies to the East of a straight line drawn Northerly at right angles to Braidwood Avenue from a point marked by an iron post in the Southerly limit thereof distant 5 feet Easterly from the North-easterly angle of Lot Number 57 according to Registered Plan Number 60 of the said Township; and to the West of the following limits: COMMENCING at a point in the Northerly limit of the said Braidwood Avenue marking the Southwesterly angle of lands shown as Canal Reserve on Registered Plan Number 57 of the said Township; thence South 31 degrees, 59 minutes West along the South-westerly production of the North-westerly limit of the said lands a distance of 46 feet; Thence South 38 degrees, 46 minutes East 57 feet more or less to the North-westerly bank of Otonabee River; Thence South-westerly along the said bank 14 feet more or less to its intersection with the Southerly limit of Braidwood Avenue aforesaid, which said Parcel contains by admeasurement 1.62 acres be the same more or less;

And that part of Morphet Avenue described as follows: All that part of Morphet Avenue shown on Registered Plan Fifty-seven for the Township of North Monaghan, which is bounded on the North by the Southern boundary of Albertus Street projected Easterly across Morphet Avenue to the Easterly boundary of Morphet Avenue, and bounded on the South by the Northern boundary of Lot 136 as shown on said Plan Number Fifty-seven—and to Sell said parts of Braidwood Avenue and Morphet Avenue hereinbefore described to Brinton-Peterborough Carpet Co. Ltd.

AND TAKE FURTHER NOTICE, That before passing the said By-law at its Meeting to be held at the time and place above mentioned the Council of the Corporation of the Township of North Monaghan shall and will then and there hear in person or by his Counsel, Solicitor or Agent any person who claims that his Land will be prejudicially affected by the said By-law and who applies to be heard.

DATED at the Township of North Monaghan, this 9th Day of November, 1943.

BRUCE JOHNSTON,
Clerk of the Corporation of the Township of North Monaghan.

AUCTION SALES

FARM, STOCK AND IMPLEMENTS, Mr. Bert Godfrey, Lot 22, Concession 4, Township of Smith, about 3 miles North of Peterborough, Tuesday, Novemer 30. Full Line Implements, 40 Head Durham and Holstein Milch Cows, Stockers and Calves, 6 Good Horses. 15 Tons Hay, 100 Bushels Seed Oats, etc. — J. H. Miles, Auctioneer.

MILES' AUCTION ROOM, 211 HUNTER Wednesday, November 24: 3-Piece Chesterfield Suite, Good Piano, Dining-Room Chairs, Tables, Beds, Dressers, Dishes, Cooking Utensils, Doll's Pram, Tricycles, Baby's Walker, Kiddie Cars, Hassock, Chest Drawers, Clothing, etc.

Kitchener Boy Killed

KITCHENER, Nov. 23 (CP) — Kenneth Clayton Schnarr, five, son of Mr. and Mrs. Amsie Schnarr of Kitchener died almost instantly today when struck by a truck police said was in charge of Martin Riem.

The accident marks the fourth child traffic fatality to occur in the city this year. The lad was crossing a street when struck.

You May Still Advertise For Help or Employment

IF YOU FOLLOW THIS PROCEDURE:

First you must register your need for help (or employment) with the National Selective Service Office, Barrie Building, Peterborough.

Then, if an advertisement is desired, two copies of the wording should be presented to the National Selective Service Office; and, after obtaining their stamp of approval, one copy should be delivered to The Examiner.

Restrictions Above Do Not Apply:

To female domestic help and employment wanted ads where not more than one servant employed nor to advertisements for ministers, teachers, casual labor, part time subsidiary employment which is not a regular occupation, nurses, farm hands, hunters, fishermen, trappers, students at work after school or on holidays other than long summer vacation and any kind of "Help Wanted" advertisement from any Provincial Government.

All such advertisements may continue to be published in the usual fashion and without approval.

City Council Names Committee To Inquire Into Proposed Layoff Of Men At Genelco Plant

As a preliminary action upon the request of Genelco workers to co-operate with them in appealing to the department of Munitions and Supply for war orders that will keep the local plant at its recent level of operations, the city council last night appointed a committee to interview Ian F. McRae, works manager, for information from the standpoint of management prior to any further steps toward Ottawa.

The case of the employees was presented through Genelco Local 524, United Electrical, Radio and Machine Workers of America, in a written statement to the council, and was reviewed last night by two representatives, Ellis Blair and N. Hamblin.

The Union's brief, as previously reported, informed the council that within a short time, according to notification from the management of Genelco, some 150 employees would be laid off; hours of work would be reduced on the day shift fror 54 to 50 a week; with a transfer of workers to other departments involving adjustment of wage rates, mostly downward.

Mr. Hamblin stated that thirty employees had been laid off at the recent week end.

Hope For Solution

Mr. Blair said the union was not antagonistic to the company nor to anyone else, but was trying to find a solution to a condition of reduced production of war supplies at Genelco. The company had informed the union that they were carrying out the instructions of the Department of Munitions and Supply, and the desire of the union was to assist the company in trying to obtain orders for some other work that could be done in the local plant.

"We suggested that the company and the union should apply jointly to the government, but the company replied that they felt they had gone as far as they thought they could go. We believed we should go further."

Mr. Blair said the union had submitted its case in writing to each member of the council. The statement, he said, was based on information received from the company in regard to certain changes which were to take place in the production of war supplies. The wish of the union was that the present employees should be retained in war production. They were averse to changing jobs after becoming accustomed to them and to the plant practice, and, in going to new conditions at another plant, they might have to face lower wages. Another objection, Mr. Blair said, was that they would have to leave Peterborough with a general upsetting of all their affairs.

"As citizens of Peterborough we felt that this matter and what is involved was of interest to the whole community, and we felt we should try to bring some pressure to bear in an effort to bring orders to this plant in Peterborough."

A Government Plant

Because it was a plant owned by the government, Mr. Blair said the members of the union considered they owed it to themselves and to men returning from the forces to endeavor to maintain its operations, and to that end a delegation to Ottawa might be able to secure from the Department of Munitions and Supply some re-allocation of orders. He said they were encouraged by changes in other plants which had avoided lay-offs.

"We were informed by the company today that one of the parts which we are able to make here has been transferred to a Hamilton plant that is working pretty well at capacity. We felt that the city council would consider it proper to assist in trying to secure extra employment for Peterborough. We are not concerned about immediately going to the government. We have been informed that Mr. Howe is willing to meet us, but we want to see if a turnover in the local plant might take up the slack of unemployment. At the week-end the company found it necessary to lay off fifteen men. They are being transferred to other jobs in the city. That is all right as far as it goes, but if the other plants here are not in a position to absorb men they will have to leave their homes in Peterborough. The keeping of working people in employment here is of direct benefit to the city. We have asked the company to cooperate in applying to the government to re-allocate orders to Peterborough because the local plant has both the machinery for making great many parts needed in war work and they have the employees who can produce them."

Mr. N. Hamblin, accompanying Mr. Blair, said he had nothing to add to the statement except the fact that the fifteen Genelco employees mentioned by Mr. Blair as having been laid off was nearer thirty.

Alderman Dutton asked whether the council had any information about the possibility of the C.G.E. taking on any of the Genelco employees. Mayor Hamilton answered that he was out of the city last week and was not in touch with any recent developments.

Mr. Hamblin said that Mr. Mellis of Selective Service was trying to place the men at Johnson Motors and Dominion Woollens, but that the C.G.E. was not mentioned.

Fair Presentation

"I appreciate the very fair manner in which Mr. Blair has explained things," said Alderman Glover, "After discusing the matter, there might be something we could do. It is of interest to the city, and I think we would all like to do anything we can to help out."

When the council arrived at the final stage of discussing general business, the union's request was re-introduced.

"If anything can be accomplished we should endeavor to meet their wishes," said Alderman Glover. "Wouldn't the company itself be perfectly satisfied if we sent some one to Ottawa? Mr. Blair said the company made representations, but got no results."

Alderman Sullivan said the situation was a forerunner of what was to be expected as orders became filled.

Alderman Glover said he agreed that there would have to be a gradual shift to civilian production.

"In fairness to ourselves and everybody I think we ought to hear the other side," Alderman Dutton suggested.

"If representatives went to Ottawa, and the minister said 'yes, we'll give you work,' it might take a year before we could get it. I believe the company has done all that can be done to get new work. They don't want to see machines standing idle any more than we do," said Alderman Sands.

"When several of us met members of the Union," Mayor Hamilton recalled, "we suggested that their parent organization should go to Ottawa, and find out how matters stood; that one deputation from Peterborough and another from somewhere else was not likely to get anywhere."

Alderman Gordon proposed that Aldermen Glover and Swanston be designated to go to Ottawa.

Alderman Swanston said it was not clear to him that the council should interfere. It seemed to be a matter between the government and the employees of Genelco. "If it is a government plant, then it is up to them. We don't come into the picture. We don't know anything about the war situation and the Department of Munitions."

Alderman Gordon—"Go down and find out."

Alderman Swanston—"You can't find out much. If other industries can't absorb them, probably we might go. I feel sympathetic toward those fellows, but as Alderman Sullivan said, the Selective Service was set up to take care of such cases."

Mayor Hamilton—"They want us to go down and see Mr. Howe, and ask for more work that could be done here."

"No Harm In Going"

Alderman Glover—"I don't see any harm in going. It would clarify the situation, and we'd find out what it was."

Alderman Gordon proposed that Alderman Glover represent the council, and could interview Genelco management first.

Alderman Dutton: "Why shouldn't the chairman of the manufacturers committee (Alderamn Bradburn) go?"

Alderman Bradburn—"I won't go to Ottawa until we've got more information. When we have got that, then we could decide what to do."

Mayor Hamilton accepted the desire of the council to appoint a committee to ask for an interview with Ian McRae of Genelco, and named for that purpose Aldermen Bradburn, Glover and Swanston.

Alderman Gordon closed the discussion on the remark that Mayor Hamilton had authority to send a representative council on a deputation at any time.

Crimean Slaughter Worries General

NEW YORK, Nov. 23 —(AP). — Maj.-Gen. Martin Lattman, a German officer who was captured at Stalingrad and is now a radio speaker for the Soviet-sponsored "Free Germany Committee," said today in a Moscow broadcast that the German Army had five to seven divisions hopelessly bottled up in the Crimea. Lattman called upon the Nazi division commanders to remember the "human aspects" of Stalingrad and surrender to avoid "senseless sacrifice."

"There may be only five or perhaps seven divisions out there, but there are a great number of wounded in various military hospitals," said Lattman in a broadcast to Germany reported by the United States foreign broadcast intelligence service.

"Does the German command on the peninsula seriously believe all these troops and wounded can be evacuated by sea and air," Lattman asked, "or do they intend to fight to the bitter end as Hitler had ordered the sixth army at Stalingrad? Their struggle on the Crimea is without the slightest significance for the outcome of the war."

Welsh Members Continue Demands

LONDON, Nov. 23 — (CP). — The Welsh parliamentary party is still working for the creation of a Welsh office and the appointment of a secretary of state and an undersecretary for Wales despite a refusal by the Prime Minister to meet a deputation in support of the proposal.

Unanimous in their stand, the 36 members of parliament for Wales and Monmouthshire contend that "there is no one within reach of the cabinet who can speak for Wales as a whole and who can give an objective and an unbiased account of Welsh public opinion."

The refusal of Mr. Churchill to meet their deputation, they said, "must surely be the first time in history that a completely united party in the House of Commons, presenting a unanimous request have been refused a hearing by the Prime Minister."

17TH CENTURY FREEDOM

Freedom of the press was established in England in 1695.

ROOM AND BOARD —By Gene Ahern

SALLY'S SALLIES

Registered U. S. Patent Office

Copr 1943, King Features Syndicate, Inc. World rights reserved

BARCLAY ON BRIDGE

CONSIDER THE LEADS

MERE POSSESSION of a lot of big cards does not constitute enough reason to make a business double with the expectation of scoring penalty points. If those cards are bunched in your own hand, and you are reasonably sure your partner is not destined to get in the lead, you must revalue your own cards on their ability if you have to lead away from them. In case they are in tenace positions, this may make every lead cost you a trick.

North: ♠ J 10 5 3 2; ♥ Q 10 3 2; ♦ 9 3; ♣ J 10

West: ♠ A 6; ♥ K 7; ♦ A Q J 8 6 4; ♣ A Q 7

East: ♠ 9 8 7; ♥ 9 6 4; ♦ 10 7 5; ♣ 8 6 4 2

South: ♠ K Q 4; ♥ A J 8 5; ♦ K 2; ♣ K 9 5 3

(Dealer: East. Both sides vulnerable.)

East	South	West	North
Pass	1 ♥	2 ♦	2 ♥
Pass	3 ♥	Dbl	

West explained after the disaster that he had expected to take two tricks each in the minors and one each in the majors, since his cards all were at the left of the opening bidder. That is exactly what he would have done if East could have led to him a couple of times, instead of West having to lead. But such was not to be.

It made little difference what defense West put up. Each of the two times he would have to lead would be sure to cost him a trick, cutting down his winners to four. He actually chose the club A as a choice of evils—a bad choice apparently, though it really did not matter. After that set up South's K, West led the 7 to it, setting up the 9 for South, who promptly used it to discard a diamond from dummy—though that didn't make any difference either.

After laying down the heart A, South put West in again with the K. West scored his spade A, to see what East would do, and then decided he had better score his diamond A. It was good he did, for if he had made any other lead, South would have had an extra trick, by dropping the last trump and using spades for discards of his two diamonds.

* * *

Tomorrow's Problem

North: ♠ A K Q 7 6 4; ♥ A J 7 5; ♦ A; ♣ K 4

West: ♠ J 10; ♥ 8 3; ♦ J 8 7 4 3; ♣ Q J 10 8

East: ♠ 9 3; ♥ 9 6 2; ♦ Q 10 9 2; ♣ A 9 5 2

South: ♠ 8 5 2; ♥ K Q 10 4; ♦ K 6 5; ♣ 7 6 3

(Dealer: North. North-South vulnerable.)

What principle of play should govern North's bidding on this deal?

Distributed by King Features Syndicate, Inc.

DAILY CROSSWORD

ACROSS
1. Freight
6. Cape
11. Adage
12. Lift
13. Stone
14. Flower
15. Goddess of death (Norse)
16. Humble
18. Perched
19. Plants
21. Deny
24. American Indian
28. Accumulate
29. River (It.)
30. Plays on words
31. Listless
32. Couples
34. Mandarin tea
37. Little girl
38. Female parent
41. Half diameters
43. Drench
45. Girl's name
46. Missile weapon
47. Measure of length
48. Periods of time

DOWN
1. Ready money
2. Pin for a wheel
3. Coin (Per.)
4. Obtained
5. Egg dishes
6. Cap
7. Slack
8. Anoints
9. Largest continent
10. Retained
17. Coin (Swed.)
19. Finical
20. Vessels
21. Knock
22. Ostrich-like bird
23. Winnow
25. Fetish
26. Enclosure
27. Wrath
29. A weekday
31. Norwegian snowshoe
33. Variety of willow
34. Stuff
35. Robust
36. Mine entrance
38. —— mater; membrane of brain
39. Musical instrument
40. Cries, as a cat
42. Frozen water
44. Metallic rock

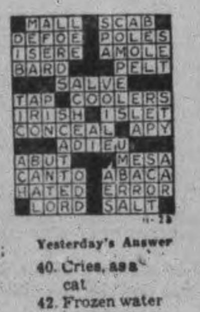

Yesterday's Answer

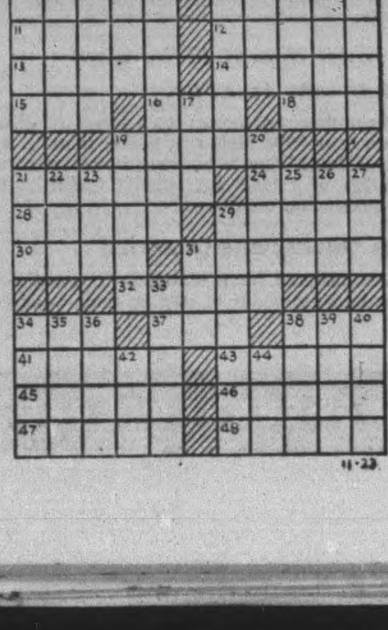

TERRY AND THE PIRATES —By Milton Caniff

LI'L ABNER —By Al Capp

HENRY —By Carl Anderson

DONALD DUCK —By Walt Disney

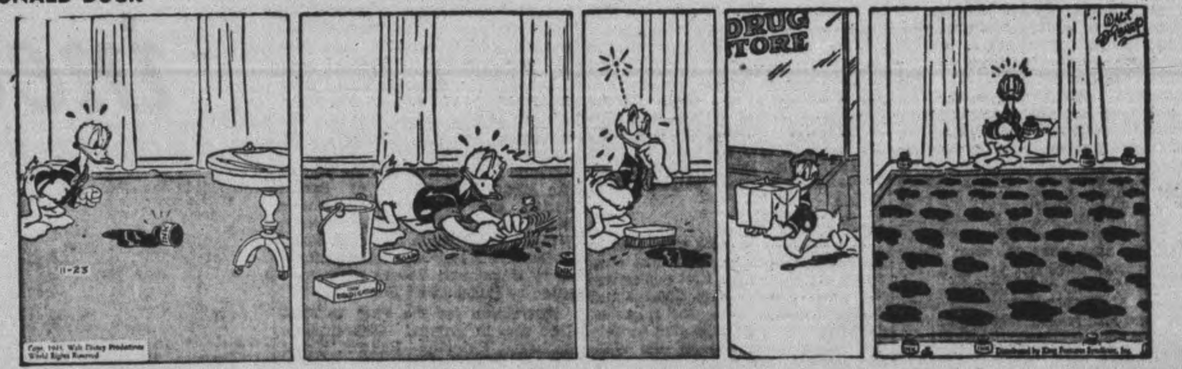

BLONDIE —By Chic Young

MUGGS AND SKEETER —By Wally Bishop

BRICK BRADFORD —By William Ritt and Clarence Gray

TILLIE THE TOILER —By Russ Westover

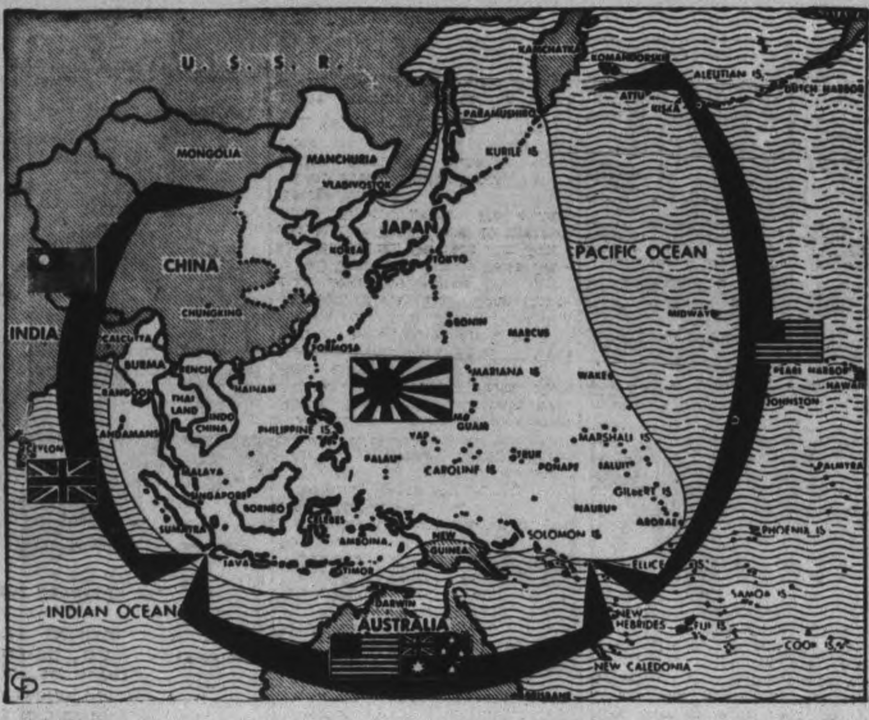

PACIFIC-FAR EAST SITUATION—With announcements that the India-Burma-Chinese campaigns against Japan are about to be combined into one of the major thrusts of the war and the U.S. Navy Department statement that Japan was expected to abandon Rabaul, this map gives a complete picture of the scope of Pacific and Asiatic activities. At the UPPER RIGHT, pincer point indicates how Admiral Nimitz may approach Japan from Kurile Islands. Centered in the map are islands already the scenes of U.S. air attacks. The Gilberts and Marshalls have been raided; New Guinea bristles with action; the last of the Solomons has been invaded; U.S., Chinese and British troops and planes begin hammering a path out of India; Lord Mountbatten is quoted as "ready" for attacks in the Persian Gulf, and on Burma, and blasts against Indo-China will increase in force.

44 Countries Tackle Food Problems

ATLANTIC CITY, N.J. Nov. 23 (AP)—The manner in which 44 countries will try to rehabilitate the war zones became clearer today as plans began to take shape both for footing the bill and for the actual task.

Through both plans — "financial" and "scope" in United Nations Relief and Rehabilitation Conference terminology—ran one idea: that the countries, both those who receive aid and those who give it, intend to consult each other at every major step.

There are two objectives behind this:

To insure Allied armies all the supplies needed, even though fighting still is going on when the bulk of the buying starts.

To protect the Allied buying boards, now buying and allocating 95 per cent of the world's supplies outside enemy territory, from a world-wide inflation when U.N.R.R.A.'s purchasing begins to compete with war purchases.

A Mammoth Task

Col. John J. Llewellin, British delegate who is chairman of the committee on scope, said at a press conference that his committee believes U.N.R.R.A. Director General Herbert Lehman and the U.N.R.R.A. council must have full knowledge of relief and rehabilitation import requirements of areas. He said it has been agreed that member governments will keep U.N.R.R.A. fully informed.

Lehman will be requested to present overall relief requirements to the Allied purchasing boards, with his own recommendations and objections, he added.

The financial plan places the following safeguards arounds funds:

It asks that Lehman present as early as possible a program flexible enough to meet special emergencies; that he prepare an annual budget, accompanied by justification of the amount required; that member governments pay at approximately equal rates, and that Lehman make a "careful accounting" of all U.N.R.R.A. funds and properties.

MACHINE-GUNNERS AFTER INFANTRY —These sub-machine gunners from the Russian artillery have joined in the fight on a Russian battlefield. Many times before the day is out their shirts will be wet with perspiration.

Brigadier Wells Goes To Navy

OTTAWA, Nov. 23 CP).— Royal Canadian Navy headquarters today announced the appointment of Hon. Brig. the Rt. Rev. G. A. Wells as chief naval chaplain. Former principal Protestant chaplain to the three armed services, Bishop Wells was retired recently when he passed the maximum age of 60 years for active army service.

Because of increasingly heavy duties, the chaplaincy service of the three services had been separated in the last year, a separate chief Protestant chaplain having been appointed for the R.C.A.F. a year ago, while a separate army chaplain was appointed more recently.

Bishop Wells, formerly Bishop of the Anglican Diocese of Cariboo, served in the ranks in the South African war and in the First Great War was in the chaplain service. He was appointed chief Protestant chaplain to the three services in the present war in 1939.

Since navy chaplains hold no navy rank, he will be known as Bishop Wells.

New Division Believed Now In Italy

OTTAWA, Nov. 23 — (CP). — Belief that at least another division has been added to the Canadian strength in Italy with the arrival of new infantry and armored forces—announced yesterday at Algiers—was expressed in military circles here Monday.

William Stewart, Canadian Press war correspondent with Canadian forces in Italy, said in a dispatch that Canadian troops there will operate as a corps under Canadian command.

"I would conclude from that that another division has been added," said on informant. "The very fact that the Canadians are going to operate as a corps indicates that the strength now is too big for one divisional commander to handle."

Defence headquarters here were silent as to the identity of the new Canadian arrivals in the Italian theatre, but overseas dispatches said infantry and armored formations were included.

The new Canadian troops join the 1st Division which has been fighting since the opening of the Sicilian campaign last July as a part of the 8th Army.

Tobacco Moves

SIMCOE, Ont., Nov. 23 (CP).— It was estimated here Saturday that 43,000,000 pounds of flue-cured tobacco grown by the Marketing Association have been sold to date, leaving only 6,000,000 pounds to be cleared on the market which reopens to-day.

WITH THE BOY SCOUTS

The Scouters Club held their second and most successful annual banquet and social evening in the Y.M.C.A. during the past week. Only one thing marred the evening, that being the absence of the President Scouter Fred Ford who was confined to his home through sickness and we all wish him a speedy recovery. Mr. Barry Ottewell, president of the Local Scout Assoication filled the vacancy of Scouter Ford and was chairman. Short addresses were heard from the chairman, Commissioner E. Wolff and Sec. W. G. Shiner. One of the facts brought forward was the lack of information being sent in by the group officers. There are yet six groups that have not sent in their census returns although the necessary cards have been mailed to them for that purpose. Also group registrations have not yet been forwarded by many of the groups.

Quirt McKinney led in the sing-song and also took charge of the folk dancing that followed. The officers for the year were chosen as follows: President, E. McNabb; vice presidents, Bill King and Reg Perks; secretary, Mrs. Langhorne; treasurer, Miss Peggy Houghton; representatives to the local association, Messrs. McNabb and King. Mrs. K. Baxter was presented with certificate by Commissioner E. Wolff.

The next meeting of the club will be held in the home of Mr. A. Hope on Wednesday, December 8. Every officer is invited to attend and bring some small gift nicely camouflaged. Let us get behind the new slate of officers and reserve that date for them.

Word has been received from our old friend Pete Dominik. He is now in the far northern districts and will be there for the Christmas season and longer. I would urge that every one possible send him a letter. His address is: R.175451 LAC. Dominik L.C., N.W. Staying Unit, 2 R.C.A.F., Ft. St. John, B.C.

All Saints Group

A good attendance was recorded at the last meeting of the Pack where real progress was seen in the Star work that was undertaken

Two of the Pack have earned badges, Gerald Excell winning the Collectors badge and Spencer Hope the Artist Badge.

One of the leaders who for some time past has been known as Kim advanced to the rank of Bagheera.

The Troop roll call showed that 25 members were present including leaders. Most of the evening was taken up in second class instruction work with Frank Wright and Don Smith of the Bulldog Patrol passing Kim's Game and First Aid in order named whilst Don Buchan of the Eagle Patrol also passed Kim's Game.

St. John's Group

The Pack.—The Pack were glad to have Akela back in the ranks once again and one of his first duties was the investiture of Gerry Cousins and Clarence James into the ranks of Cubbing. We were also glad to welcome as a visitor Scouter Jim Wallace a former Cub Leader who is now stationed at the local Training Centre. Scouter Jim assisted in some of the games and also passed boys in tests. Raksha took some of the boys in Signalling, Baloo gave knot instruction whilst Akela had the new chums under his wing.

George Nickson and Jimmy Robertson received their first Stars. The following tests were passed: Bobby Rogers, Union Jack; Harold Valios, Cleanliness; Albert Buckton, Ball Throwing, Leap Frog, Union Jack, Cleanliness; Jimmy Robertson, National Anthem; Ian Blaiklock, Cleanliness; John Biddle, Somersault and Skipping.

The Troop. — In the absence of Scouter Ford, Patrol Leader Jamie Collis took charge of the meeting. Akela Groombridge introduced Scouter Jim Wallace to the troop who took the boys in a game.

Local Association Meeting

Members of the Local Association Executive Committee are warned to keep Wednesday night of this week Dec. 24 to attend the regular meeting that was postponed for one week to all the members attend that Scouters Club Social of last week.

Murray St. Group

Fourteen boys where on parade at Flag break and took instruction in knotting. A game of knot relay was then held. The leaders had the boys enjoying themselves in the games of Bombing Garrison, Poison Circle and Three Deep. Several tests were passed.

Ron Reid and Jack Pollock passed Scout Laws, Edgar Humber, Don Curtis and Ron Beals, Knot Tying, Bud Humber, Don Curtis and Ron Beals, Whipping the latter boy also passing Union Jack.

At the Camp Fire program Jack Sutcliffe led in the sing-song, the evening coming to a close with lowering of the Flag and Prayers.

Tests Passed—14t4h Peterborough Wolf Cub Pack

November 16-November 20.
Second Star: David Mitchell.
Collector's Badge: Warren Brown.
Artist Badge: Alan Poulsom.
Swimmer's Badge: Ray Yelland, Harold Ball, Ronald Nicholls, Lewis McClennan, Teddy Reid, Jim Johnson, Kenneth Dack, Donald Cooper, Keith Reid, and Harry McNabb.
First Star: Teddy Reid.
Compass: Warren Brown, Harry McNabb.
National Anthem: Warren Brown, Harry McNabb.
Hopping: Lewis McClennan.
Knots: Teddy Reid, Jim Johnson.
Time: Jack Read, George White, Ronald Wall.
Skipping: Ronald Peltz, George White, Hugh Bertram, Ronald Wall.
Cleanliness: Jimmy Peltz, Jack Read, George White.
Somersault: Jack Read, George White, Lewis McClennan.
Book Balancing: Jimmy Peltz, Jim Johnson, Morley Tuck, John Chapman, Lewis McClennan.
Ball Throwing: Jimmy Peltz, Ronald Peltz, Hugh Bertram, Jim Johnson, Morley Tuck, Lionel Hempstead, Jack Read, Lewis McClennan, George White.
Leap Frog: Jimmy Black, George White, Lewis McClennan, Morley Tuck.

14th Peterborough Pack

The meeting opened with the Grand Howl led by Donald Pruner, followed by Attendance and Dues in the Six Corners. Inspection of the Sixes was taken by Akela, with the Red Wolves coming out on top with 51 points.

Next came the presentation of two Thanks Badges to friends of the Pack, in the person of Mrs. F. C. Marshall and Mr. George Eggerdon. The Badges were presented by two of the Cubs, Warren Brown and Donald Pruner, who after the presentation led the Grand Howl as an extra measure of their appreciation for the good things that these people have done for the Pack.

Baloo led an Inter-Six game "Frog Race" which was won by the Green Wolves, and then came 2nd Star Instruction for the whole Pack by Baloo in First Aid

Three New Chums became part of the great Brotherhood of Scouts during the Investiture Ceremony that followed. They were George White, Jimmy Black nad Jack Read. Neckerchiefs and Caps were presented by Baloo, and Badges were presented by Raksha and Bagheera.

Instruction for the Pack in First Star was in groups: Cleanliness—Bagheera, Skipping—Raksha, Knots—Baloo, Flags—Akela.

During Redflower the Pack learned a new Cub Song, "Pat McFarland" and the Cub Story was one of Kipling's Just So Stories "Old Man Kangaroo." First Stars were presented to three Cubs who finished their tests over last week-end. They were Kenneth Outwater, Donald Whatley, and Kenneth Dack. Sixer, David Mitchell passed his last test for his Second Star, Clothes Folding, Lewis McClennan was welcomed as a New Chum, for the White Wolves.

Arrangements were made for those Cubs who wished to pass their Swimmer's Badge, to do so on Friday night after school, at the Y.M.C.A.

The closing Grand Howl was led by Kenneth Outwater.

The Red Six is ahead in the Six Competition.

The Pack will be glad to see Senior Sixer Alan Poulsom and Bobby Boorman back in the Pack soon. Alan is suffering from a severely sprained ankle and Bobby broke his, a few weeks ago.

Fifteen Cubs showed up at the Y.M.C.A. on Friday night to try their Swimmer's Badge, and 10 of those present passed.

2nd Armour

A full moon illuminated the Jungle trail as 23 Cubs met at the Council Rock, Billy Davis leading the Grand Howl. A game of "Snatch the Flag" was played. This was followed by Redflower, Baloo continuing the story of "Peter the Cub," and Akela taught the Pack a song called "There were three Jolly Fisermen." A test relay was then played. The highlight of the evening was the investiture of four recruits, namely, Norman Thomas, Billy Minnie, Douglas Baptie and Joseph Burns. Akela and Baloo wish to thank the parents for the splendid cooperation in coming to see their boys invested. They were Mr. and Mrs. Baptie, Mr. Minnie and Thomas Harold Burns passed Cleanliness and Time to complete his 1st Star also receiving his star. A Cub, Douglas Britnel has transfered from St. John Pack to 2nd Armour and received on Pack neckerchief. The meeting closed with Jimmy Cooper leading the Grand Howl. The Pack is reminded not to forget their coppers and nickels for the Cheer-Up Fund.

FORESTS RUINED

OSLO — (CP). — Norwegian forests are being ravaged by the Nazi army of occupation to such an extent that the damage to Norway's chief industry may not be repaired for generations.

EASY TO SEE WHICH CUP WAS MADE RIGHT!

Pot scalded, water freshly drawn and briskly boiling, 3 to 5 minutes allowed for steeping . . . and most important . . . young TENDER leaves! To enjoy this extra tea satisfaction at your house, ask . . . *by name* . . . for Tender Leaf Tea.

At your grocer's in two convenient sizes . . . also in improved FILTER tea balls.

BLENDED AND PACKED IN CANADA

PEOPLE over 40 often slowed down by CONSTIPATION

Your system is like an engine. It must be kept clean, smooth-running or it backfires—makes you feel and LOOK half-sick. The gentlest way to cleanse a system clogged with poisonous food waste and stimulate daily flow of liver bile is with BILE BEANS.

Made from 10 pure vegetable extracts, Bile Beans act so gently on liver bile, stomach, kidneys they are called "The Medicine That Copies Nature". Mild, yet effective.

For brighter, peppier days, let Bile Beans coax the system into healthy regularity, pleasantly, ever so gently. Try BILE BEANS tonight—they work while you sleep. Over 7 million boxes used yearly, convincing evidence of how greatly they are helping others. — 31

Invincible for airpower
inevitable for motoring

SUNOCO

DYNAFUEL

A SUPER AVIATION FUEL CONCENTRATE

50% more powerful than U. S. standard 100-octane test fuel

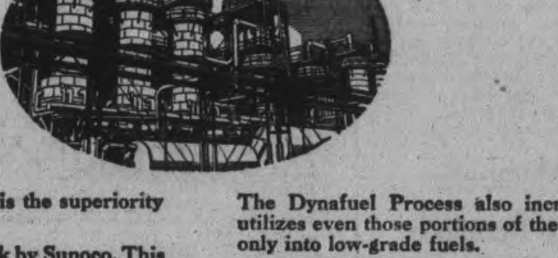

One reason for Allied mastery of the skies is the superiority of the fighting fuel that powers our planes.

Millions of gallons are being made every week by Sunoco. This huge quantity and the high quality of our output are made possible largely by Dynafuel, an exclusive development of Sunoco engineers and chemists.

50% More Power than U. S. Standard 100-Octane Test Fuel

Sunoco Dynafuel is more than a gasoline; it's a super aviation fuel concentrate which tests 50% higher in power than U. S. standard 100-octane test fuel! That is because Dynafuel contains a larger percentage of certain ingredients which have extraordinary power-producing qualities.

Increases Quality and Quantity

Dynafuel is never used undiluted, but is blended with gasolines produced by other methods, in order to step up their quality.

The Dynafuel Process also increases quantity—because it utilizes even those portions of the crude which formerly went only into low-grade fuels.

A Triumph of Private Initiative

Dynafuel was developed by Sunoco without government aid or subsidy. The company risked its own capital, its own credit, in order to pay the huge costs of building the plants for its production.

It is through such free play of private initiative that progress on this continent has been achieved.

Opens Up a New Future for Motorists

Dynafuel is not now available for civilians. Every drop is reserved for military needs. But just imagine what this super fuel will mean to future motor car development! The same processes and equipment which have contributed so importantly to the war may well revolutionize post-war travel, on our highways and skyways.

EVERYTHING SUNOCO DOES HAS VICTORY AS ITS PURPOSE

TELEPHONES:
Examiner 4641
CHEX 4641
Nights after 6 p.m., Sundays, Holidays
Examiner 4641
CHEX 4643

Evening Examiner

Peterborough

Final — City Edition

VOL. LXXXVIII, No. 123 | WEATHER Fair and milder. | PETERBOROUGH, WEDNESDAY, NOVEMBER 24, 1943 | ★★ | PRICE FOUR CENTS

BERLIN BLASTED TWICE IN TWO DAYS

Russian Forces Withdraw For Third Time; Nazis Move Close To Kiev

New German Drive From Zhitomir Starts Soviet Retreat
Reds Fear Flank May Be Turned

By HENRY C. CASSIDY—Associated Press Staff Writer

MOSCOW, Nov. 24—(AP).—Strong German forces pushing toward Kiev with violent tank and air attacks have failed to break Russian army positions in depth, Red Star reported today. Three successive retreats which the Russians have made since the start of the major German counter-attacks in the Ukraine were attributed to heavy pressure of superior enemy numbers, but the army newspaper indicated the main Russian line was intact for the decisive stage of the battle.

(The German communique reported strong new Russian attacks along the lower Dnieper north of Nikopol and near Cherkasi were repulsed after temporary breakthroughs. The Germans said strong Russian forces were encircled west of Kiev.)

Kiev was captured November 6, and the Germans today were within 45 miles of the Ukrainain capital in the environs of Brusilov, after covering nearly half the distance back from Zhitomir.

The Red Army continued its own offensive in the triangle between the Pripet and Dnieper Rivers and the border between White Russia and the Ukraine.

8,000 Germans Die.

Red Star said Bragin, 65 miles southwest of Gomel, was captured by forces which penetrated deep enemy defences through swamps. In the Rechitsa sector just north of Bragin, Izvestia reported German tanks rolling westward under Russian pressure while Soviet planes strafed the German ground troops.

Inside the Dnieper Bend, Pravda reported that the Germans raised a strong screen of fire southwest of Dnepropetrovsk with artillery and mortars concentrated closely around their positions. Small Russian squads were reported operating against this line, taking the defences bit by bit.

At midnight, the Russians summed up a violent day of combat in which nearly 8,000 Germans and 180 tanks were destroyed on all fronts.

Von Mannstein sent in other strong forces against Russian positions in the Chernyakhov area, 45 miles northwest of Brusilov, in his all-out effort to turn the southern flank of Gen. Nikolai Vatutin's first Ukrainian army.

Although the Germans succeeded in gaining ground on a straight west-to-east line through the Zhitomir-Korostyshev-Brusilov sectors, the Red Army appeared to be holding strong positions in front of Kiev, and apparently was falling back mainly to avoid encirclement of its advance units.

Make Some Gains.

While front dispatches indicated that the decisive stage of the battle for the Ukraine had not yet been reached, the Red Army continued to

RUSSIAN FORCES
(Continued on Page 2, Column 4)

Throne Speech Traces Allied Progress

LONDON, Nov. 24 (CP Cable)—References to the Dominions and Colonies were sprinkled through the speech from the Throne yesterday, read by Viscount Simon, Lord Chancellor in behalf of the King, at prorogation of the old session of parliament. The speech was released for publication today coincident with the opening of the new session.

The prorogation speech said the King "rejoiced in the warmth of the reception accorded my Ministers in Washington and Moscow and in the historic city of Quebec in my Dominion of Canada."

It said that in various theatres of war throughout the world "my navy, army and air forces have fought in close and continuous fellowship with their comrades from my Dominions and India and my Colonial Empire and with the forces of the United States and my other Allies. Their united efforts have produced solid and striking achievements in every theatre of war."

Tribute to Women

After paying tribute to British women who have combined domestic duties with other work, and other war and civilian workers, the speech declared: "The perseverance and industry of my people in the United Kingdom have been emulated by my peoples in my Dominions and Colonial territories and in India."

This thought was carried a step further in today's speech from the throne opening the new session of

THRONE SPEECH
(Continued on Page 2, Column 6)

142 Tons Bombs Hit Gasmata

ALLIED HEADQUARTERS, The Southwest Pacific, Nov. 24 —(AP)—Allied bombers and fighters making their latest visit to the Gasmata area on New Britain have plastered air and supply bases with 142 tons of bombs, the heaviest load yet.

The Monday raid, announced today, brought to 329 tons the total amount of bombs dropped there in three consecutive days.

It was the outstanding punch delivered during the day by Allied airmen who visited 11 enemy localities, in all, dropping a total of 275 tons of explosives.

Once again, as in the previous two raids, there was no enemy interception.

No mention was made of fighting in the Sattelberg area on northeastern New Guinea, where Australian troops and tanks have been advancing slowly against Japanese entrenched on a plateau.

A 7,000-ton Japanese freighter-transport was bombed and left sinking off Kavieng, New Ireland.

Nazis Will Use Reprisal Weapon

LONDON, Nov. 24—(CP)— Germany will use her "reprisal weapon" because "terror attacks" on Berlin and other German cities have grown to such proportions, a military spokesman told a foreign press conference in Berlin today, the Berlin radio announced.

The spokesman declined to disclose the nature of the "reprisal weapon" which he said Germany regretted she had been forced into using.

Woman's Ingenuity

LONDON, Nov. 24—(AP). — Feminine ingenuity at last has hit on a way to overcome the inconveniences of clothing rationing. A London drapery shop director disclosed that many women have been buying ration-free materials intended for blackout curtains and are making them into coat linings, slips and underwear.

Battle Is Won In Gilberts Nimitz Claims

PEARL HARBOR, Nov. 24 —(AP). —United States forces were so firmly implanted today in the heart of the equatorial Gilberts on the fifth day of the invasion that Admiral Chester W. Nimitz spoke confidentely of 'preparing to make further attacks."

"The Gilberts now are securely in our hands," said the commander in chief of the United States Pacific fleet, after only one of the more than 15 atolls had been completely conquered and while two others tottered toward a fall.

The plain implication of the admiral was that from Makin, Tarawa and Abemama the invader are in position to dominate and rout what Japanese troops may be on other nearby islands.

Makin has been captured.

Tarawa, with a fine bomber base whose importance was emphasized by the fierce defence of an estimated 4,000 Japanese is about to fall.

Abemama is being mopped up.

Admiral Nimitz, asserting the co-ordinated victory of army, the marines, navy and coast guard services "opens another road to Tokyo," said his forces were prepared for any eventuality.

Fleet Hidden

Tokyo radio gravely reporting to the Japanese people that "a part of our territory has been exposed to fierce battles," speculated on the inevitability of decisive action by the long-hidden Japanese fleet.

American leaders linked with expressions of readiness for such a move an implied doubt of its early development.

Admiral Nimitz expressed belief that the Japanese fleet was dispersed from the Kuriles, to the north of Japan, all the way to the Dutch East Indies far to the south; that recent air blows struck at Rabaul, New Britain, against enemy cruisers and destroyers seriously had impaired enemy naval ability to retaliate in the area, and even if Japanese units were within striking distance, the enemy admirals had held back in fear that the Gilbert invasion might be a diversionary feint.

Nimitz, however, foresaw violent Japanese reaction by planes and submarines from the nearby Marshalls.

United States aircraft carriers and undisclosed land bases poured bombers northwestward beyond the Gilberts to pin down air power on Japan's five bases in the Marshalls.

Seize Slot Machines

WELLAND, Ont., Nov. 24—(CP). —Fourteen slot machines were confiscated in the Crowland area yesterday by the Provincial Police anti-gambling squad under Inspector E. T. Doyle. Eight premises were raided.

San Angelo Is Captured By 8th Army

Six-Mile Advance Bring Allies 80 Miles From Rome

By NOLAND NORGAARD
Associated Press War Correspondent

ALGIERS, Nov. 24—(AP)—The British 8th Army surged forward six miles into enemy positions in the central portion of the Italian front to capture the village of San Angelo, half a mile from the upper Sangro River, and occupied the deserted and devastated mountain town of Alfedena, Allied headquarters announced today.

The capture of Alfedena, apprimately 79 airline miles southeast of Rome on the road to the Italian capital, was the result of a gain of more than five miles beyond Rionero in recent days during which Gen. Sir Bernard Montgomery's left wing pushed the Germans off high ground, dominating the town from the southeast, in a series of brisk clashes.

Canadian troops are fighting in this area. It was not known immediately however which 8th Army units occupied the town.

Before leaving, the Germans destroyed Alfedena with explosives and fire.

San Angelo's capture represented a six-mile advance in the Castiglione region. The village is eight miles to the west of Castiglione.

One Man Wounded

Near the mouth of the Garigliano, British troops of the 5th Army clashed with a big German patrol, inflicting casualties at a cost of only one man wounded.

The Allied communique also referred to heavy rain on the remainder of the 8th Army's front toward the Adriatic and said "there was little change" in ground positions.

(The Cairo radio said 8th Army units crossed the Sangro, presumably near its mouth on the Adriatic; Berlin said yesterday that a crossing had been made.)

"Enemy artillery was active on the 5th Army front," the communique said. "There was little improvement in the weather which continues to hamper operations."

Canadian troops signalled their return to the battle line after a two weeks' rest by stopping a strong German counter-attack northwest of Agnone in a hard-fought two-hour battle.

Observers believed that the famed Princess Pats—the Princess Patricia Canadian Light Infantry — might have borne the brunt of this attack, as coinciding with announcement of the engagement was the naming of that western unit, a practice that usually indicates special valor in battle. However, no definite word was forthcoming concerning this, and the official communique listed the Canadians repelling the attack merely as "light Canadian forces."

Meanwhile, other units of the British 8th Army were also busy clearing the enemy from additional heights overlooking Alfedna from the south-east. These units were within a few miles of the upper reaches of the Sangro River.

SAN ANGELO
(Continued on Page 2, Column 6)

Lanky Reporter Hit By Shrapnel Fragment
Fifth War Writer To Be Hurt In Italy

With the 5th Army in Italy, Nov. 24 (AP)—Richard Tregaskis, International News Service war correspondent and author of "Guadalcanal Diary," was injured Monday at the front when a shell splinter struck him in the head.

The six-foot six-inch reporter, who came from the Pacific theatre of operations to the Mediterranean, was hit at 4 p.m. Three hours later he was in an evacuation hospital under the care of a brain surgeon, undergoing an operation.

Doctors said that Tregaskis was "getting along nicely," although it will be six months before he will be able to resume his duties as a correspondent.

Tregaskis was the fifth casualty among war correspondents in the Italian campaign. Jack Belden of Time and Life magazines was wounded at the Salerno landing operations and later three British correspondents were killed when a shell hit their jeep.

Soldier Slapping Incident Attracts Wide Attention

ALGIERS, Nov. 22 (Delayed)—(AP).—The case of Lt.-Gen. George S. Patton versus a shell-shocked United States army private now is being tried before the Court of Public Opinion. The case already has been tried in private chambers, so to speak, and a decision made by Gen. Dwight D. Eisenhower and the United States War Department. That decision was that both men should remain on their jobs—because good generals, temperamental or not, are too scarce to be spared. So are good privates.

There wasn't anything in the way of punishment to be dished out to the soldier who got slapped. He had a good fighting record. He had been sent back for treatment over his own protest, and medical examination disclosed he was a victim of true battle fatigue—or 'shell-shock.'

Not Injured.

He suffered no physical injury when the General struck him twice and called him "yellow belly" and "coward" before other soldiers in the hospital admission tent. He subsequently recovered from battle fatigue and rejoined his unit.

The incident created an under-the-surface sensation in the United States 7th Army, then, as now, commanded by Patton.

Frankly, there was considerable bitterness. Patton's action was deplored by his officers as much as by his men.

There is this to be said for Patton: He was under great strain himself. The incident took place between two amphibious landings which cracked the German line along the north coast of Sicily. In deciding on trying the landings, Patton knew he was gambling with hundreds of lives. No pressure could be greater. Then too, he was quoted afterward as saying that he had hoped his outburst would snap the soldier back into shape.

Many old line commanders believe that shell-shock is something like a woman in the grip of hysteria who can be brought to her normal senses by sharp, decisive discipline.

The question at issue was not, however, whether Patton was wrong. He was. The question was, what should be done about it? A correspondent in Sicily at that time, who had spent many years in Germany before the war said:

"If this thing had happened in the Germany Army the general would be broken so quickly he wouldn't know what had happened."

To make amends for his unjust, rash and indiscreet treatment of the shell-shocked private, he called in all principals of the case and apologized. All concerned accepted his apology. Patton then assembled his officers and men and apologized to them.

The United States Army has protected the dignity of the soldier in this case. It has shown all ranks that even a general can not slap a buck private around, and get away with it. It won't be tried again in a hurry.

Asphalt Boils In Berlin Raid

By JOHN H. COLBURN
Associated Press Staff Writer

STOCKHOLM, Nov. 24 (AP) — Berlin was an inferno of indescribable horrow where even the "asphalt on the pavements was boiling" following the R.A.F.-R.C.A.F.'s 1,000-bomber assault on the Nazi capital Monday night, eyewitnesses reaching Sweden said today.

The city yesterday was "still one big fire," one traveller said.

(The Air Ministry announced today that the R.A.F. and R.C.A.F. gave the crippled capital another "heavy" raid last night)

"The heat was so terrible that it was almost impossible to walk or drive on some streets," another witness said. "I saw people collapse on the pavement from the intense heat."

Travelling from the Swedish Legation in Berlin to the Templehof Airdrome was "like going through an inferno," another Swede said.

A man who was eating at the Esplanade Restaurant near Postdamerplatz when the alarm sounded at 7 p.m. Monday, said "we emerged from the shelters to find everything burning. All the windows in the Fuertenhof were shattered although the nearest bomb fell a quarter of a mile away. It seemed as though 1,000,000 incendiary bombs were dropped. The planes flew up and down the Tiergarten diplomatic quarter and everything was hit."

Woman Injured In Room Fight

TORONTO, Nov. 24.—(CP).—Police said to-day a 50 year old woman is in critical condition in hospital and two men are being held on nominal charges of vagrancy following a fracas in a Toronto rooming house early to-day.

The woman, listed on hospital records as Myrtle Galloway, suffered a possible fractured skull and head cuts. Police said when they arrived in response to a telephone call they found the woman unconscious on the floor and two men seated on a nearby bed. They gave their names as Frank Knapman, 44, and Simon Taylor, 46.

Detectives said there was evidence of a "fierce struggle" in the room.

Bomb-Torn German Capital Ravaged By Fire Gets 2nd Saturation Raid

Casualties Exceed 10,000 In First Raid
Heart Of City Hit Hard
Damage Tops Amount In London Raids

By GLADWIN HILL—Associated Press Staff Writer

LONDON, Nov. 24—(AP).—The R.A.F. and R.C.A.F. hurtled tons of destruction down on Berlin again last night for the second night in succession, seeking to knock out the German capital, much of it already devastated.

The force and weight of bombs dropped probably approached but did not exceed the record of Monday, when more than 2,300 tons were dropped by approximately 1,000 bombers, nearly all of them four-engined giants.

"Concentrated and effective," was the Air Ministry's description of the second great attack on the world's most-bombed capital.

Despite more favorable weather for the defence, the R.A.F. lost only 20 planes in the second successive Berlin attack and simultaneous Mosquito attacks on western Germany, compared to 26 lost in comparable operations the night before. Of these the R.C.A.F. lost two last night and four the night before.

Berlin already was chaotic from history's greatest aerial attack delivered 24 hours before when the new deluge of Allied bombs struck last night.

Great Walls Of Flame.

Berlin correspondents of Swedish newspapers said new fires and "walls of flame" more than half a mile long swept Berlin after the second attack.

The Stockholm newspaper Aftontidningen said fires started by incendiary bombs linked up with flames still burning from Monday night's attack.

Stockholm's Allehanda estimated 25,000 persons were killed in the first attack. It added the centre of Berlin again was the main target and railway stations, gas and water mains suffered heavily.

The German capital was isolated from the world today by telephone and telegraph. Swedish correspondents were unable to telephone out of the city. Telegrams from Stockholm intended for Berlin were being sent to Hamburg but it was unknown how they were being relayed to the capital.

Because Berlin is the hub of Hitler-dominated Europe communications with virtually the whole continent were affected.

Eden Hotel Ruined

A new and unconfirmed report said the Eden Hotel on Budapest Strasse near the Zoo was ruined.

The impact of the paralyzing attacks on the German capital made it clear that wholly aside from physical damage to either the administrative centre or the large war industries in the suburbs, the new

BOMB-TORN GERMAN
(Continued on Page 2, Column 5)

War Develops Australia Beyond Belief

Written for The Canadian Press.
By B. T. RICHARDSON

MELBOURNE, Australia, Nov. 24 —(CP Cable).—In 16 months after the fall of Singapore early in 1942, Australia's Allied Works Council has mobilized the construction capacity and labor of the Commonwealth and built nearly 1,000 major defence projects ranging from a vast inland road network to massive graving docks.

Explaining this work to visiting Canadian newsmen, E. G. Theodore, the council's director-general, indicated that many of the projects were built for the United States forces in reciprocal lend-lease.

Theodore discussed one of Australia's most dramatic war enterprises, namely the work of the council he heads, but most of the actual details are still withheld.

The scope of the undertakings supports the statement obtained authoritatively that it is without parallel in Australian history.

Work carried out by the council has transformed the physical and economic features of the continent to a total value exceeding $250,000,000. This program is still under way.

Huge Program.

Theodore was appointed the day Singapore fell. Since then the council has directed construction of roads, depots, camps, airdromes, storehouses, hospitals, magazines and numerous other facilities for United States and Australian forces and has built many great munitions

WAR DEVELOPS
(Continued on Page 2, Column 3)

American Casualties Now Total 121,319

WASHINGTON, Nov. 24.—(AP).—Announced casualties in all armed services of the United States since Pearl Harbor total 121,319, with the army bearing the greater share—89,650 as of Nov. 11.

But the statistics show that of those killed in action there is a difference of only 42 between the army and the navy, with the navy having the larger loss—12,883 to date.

The army's total of 89,650 listed 12,841 killed, 30,263 wounded, 23,954 missing and 22,592 prisoners. The navy's 31,669 total gave 12,883 killed, 5,640 wounded, 8,918 missing, and 4,228 prisoners. Navy figures include the coast guard and marine corps.

Sicily Wounded Reach Halifax

HALIFAX, Nov. 24—(CP)—The Canadian hospital ship Lady Nelson docked here today with several hundred wounded and ill Canadian and United States servicemen, including several R.C.A.F. personnel repatriated from German prison camps in the recent prisoner exchange with Germany.

Aboard the vessel as she completed her fifth round trip voyage across the Atlantic were Canadian soldiers who had fought in the battle of Sicily.

A large group of the Canadians were "category men," those who had been ill or injured in Britain and were being sent home for discharge.

The vessel had not started to unload her cargo of sick and wounded early this afternoon, but was awaiting the arrival of hospital trains and equipment to take the men to their destinations in military hospitals in various districts.

Bad Weather Fails to Protect Berlin

Hints Indicate Allies Have Technical Means To Mark Targets

By J. M. ROBERTS
Associated Press War Analyst

Winter weather, dire enemy of the Nazis in the East, has turned against them in the West as well. Through ice-forming clouds which kept Berlin's defensive fighters out of the air, the R.A.F. has repaid the Luftwaffe for all it could do to London and now is piling on the interest.

It was Hitler who promised to repay Britain with hundreds of pounds of explosives for each pound dropped on Germany, but it is the R.A.F. which has carried to Berlin 10,000 tons of bombs this year, as compared with the 7,500 dropped on London during the Battle of Britain. Berlin, Hamburg, Cologne and the Ruhr, not London, have suffered history's heaviest bombings.

But the last two raids on Berlin carry a significance over and above their material weight.

There have been some hints that the Allies have developed technical means of overcoming bad weather around their targets. Whether the use of fast, low tracer planes to mark the target with flares is the whole story on this remains to be revealed. But the last raids on Berlin, the greatest of all, have been made through weather on which the Germans formerly depended for a breathing spell.

It is natural that we should get exaggerated reports of the effect of bombing on German morale as well as on her industry. The sources available pre-ordain that. But there is no denying that in 1940 Britain bowed her head to the storm and said "we can take it and will come back"; and in 1943 Himmler is executing people for defeatism inspired by the wreckage in Western Germany.

Winter Distress

While Allied aviation leaders have been promising heavier and heavier blows against Germany there has kept recurring the old reminder that, in past years, the weather has restricted important bombing forays in five or six days a month.

How must the Germans feel now, as winter starts, with a shattered hope for help by nature in the west, and Hitler's armies in the East in even worse position than they were in the two previous years?

So far as is publicly known, weather is still the greatest hindrance which Air Forces have to face. If the Allies continue able to ignore it—even use it to help them—Germany is indeed near the end of her fighting potential.

"No enemy plane shall drop its bombs on German soil"—Goering.

The Weather

Peterborough Temperatures:

Today:
Night low..29 Noon.....36

Yesterday:
Highest....39 Lowest....23

One year ago:
Highest....38 Lowest....31

Weather Forecast:

Georgian Bay — Moderate to fresh winds; fair and slightly milder to-day and Thursday.

Lower Lake Region — Moderate to fresh winds; fair and slightly milder to-day and Thursday.

Ottawa and Upper St. Lawrence Valleys— Fresh winds; fair and slightly milder to-day and Thursday.

Lake Superior — Moderate to fresh winds; fair and slightly milder to-day and most of Thursday.

Protests Flat Rate

HAMILTON, Ont., Nov. 24 —(CP). — Mayor William Morrison, K.C., chairman of the Hamilton Hydro-Electric Power Commission, said yesterday that such a proposal as that advanced recently by Sarnia Hydro Commission for a general flat rate throughout the province would "wreck the Hydro system eventually." The Hamilton Commission unanimously endorsed a letter protesting the plan.

Insurance Men To Report

Special Arrangement Made in Labor Call-Up

TORONTO, Nov. 24 — (CP). — An arrangement has been made for registration of life insurance agents in Ontario through the Life Underwriters Association of Canada under the latest Selective Service order calling for registration of several categories of workers by December 1, it was learned today from Ontario Selective Service officials.

The arrangement is similar to those made with other industries in previous registrations, an official said, and is designed to relieve district selective service offices of congestion during the registration.

Under the plan, Selective Service registration forms are distributed to the agents through the Association and men whose experience and capacity fit them for war work are given immediate notice to report for this work. Others are given temporary permits until called.

"The arrangement was made to make the registration as practical and sensible as possible," said the official explaining that it had worked out well in previous registrations and was confined to industries or organizations able to carry out the work efficiently.

3 Canadian Planes Lost

2 Lancaster Squadrons Raid Berlin Again

By FOSTER BARCLAY
Canadian Press Staff Writer

LONDON, Nov. 24 (CP Cable)—At least two Canadian Lancaster squadrons, the Goose and Thunderbird, went back to Berlin last night in R.C.A.F. formations to stoke fires already blazing high from the giant R.A.F.-R.C.A.F. 1,000-bomber raid of the night before.

Three Canadian bombers failed to return, part of the night's losses of 20 aircraft

"I could see the streets plainly," said FO. Jim McKay of Dodsland, Sask., bombaimer in a Lancaster piloted by Flt. Lt. Tom Kneale of (320 Drew St.) Woodstock, Ont.

"I never saw fires like those last night," said PO. George Jones of (97 Moore Ave.) Waterloo, Ont.

Others describing blazes sweeping over Berlin included Sgt. Ernie Bishop of (150 St. Julien St.) London, Ont.

Goose Squadron airmen rated the attack "the best and most concentrated" as far as they were concerned and said there was plenty of light flak but few fighters.

Sgt. C. O. Draper of Elgin, Man., tailgunner in a Lancaster, said smoke was seen 25,000 feet over the city.

Patton Always Frowned On Shell-Shock

By WILLIAM FRYE
Associated Press Staff Writer

WASHINGTON, Nov. 24 —(AP)— The Senate Military Affairs Committee voted unanimously today to request War Secretary Henry Stimson to report it officially on the incident in which Lt.-Col. George S. Patton, Jr., commander of the United States 7th Army, struck an army private in a hospital in Sicily.

Chairman Robert Reynolds (Dem.-N.C.) said he had been instructed to obtain a report by Stimson in connection with the committee's consideration of President Roosevelt's nomination of Patton, who now has the permanent rank of colonel, to hold the permanent rank of major general.

Long time friends of Patton, seeking to explain the slapping incident, recalled that "Old Blood and Guts" never could comprehend that shell shock can be as real as a shrapnel wound.

The explosive leader of the United States 7th Army who goes into action with a pearl-handled revolver was said by these friends to have a blind spot toward warfare's psychological or nervous casualties he remains unconvinced by medical evidence that all the wounds are not necessarily visible to the naked eye.

In the absence of any official report to Washington on the episode, for which Patton apologized to his entire command, they assume the hard-driving general found a group of shell shocked patients in a hospital tent and, under the stress of a developing campaign, leaped to the conclusion that they were "gold bricking" or malingering.

He is said to have denounced an entire group in his fury, while expressing sympathy for men who were "really wounded." Then he struck one of the soldiers on the back of the head, knocking the man's helmet off.

Although retaining his command of the 7th Army, Patton received from Gen. Dwight D. Eisenhower such a castigation as has seldom been given to a general commanding an army. It was not a formal reprimand — althought there was speculation in informed quarters that officials here might insists a formal entry be made on the general's record.

Besieged by inquiries, and obviously distressed by the news, officers in the War Department public relations bureau here could say only that they had no report on the matter. They refused to comment when asked if a report now has been requested from Eisenhower.

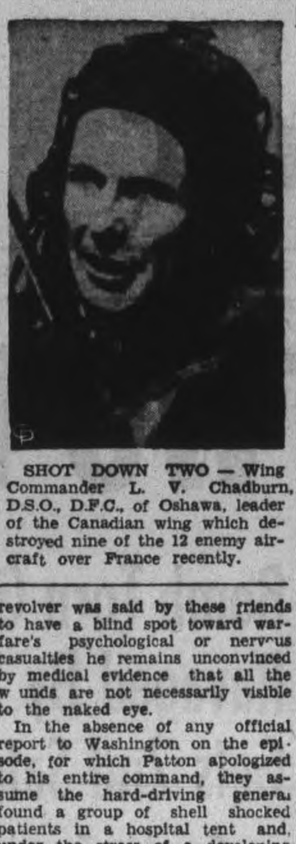

SHOT DOWN TWO — Wing Commander L. V. Chadburn, D.S.O., D.F.C., of Oshawa, leader of the Canadian wing which destroyed nine of the 12 enemy aircraft over France recently.

Now, more than ever, your Children depend on *You!*

Women in wartime must accept many responsibilities that are normally a man's. And no responsibility is greater than that of assuring that your children will *always* be secure!

There is only one way to *guarantee* that security . . . through LIFE INSURANCE PROTECTION on your own life as well as that of your husband.

With the assistance of a representative of The Mutual Life of Canada, you can create *at once* a substantial estate for them. Let him show you the wide variety of protection plans that are geared to wartime incomes.

For complete information, write or call your nearest Mutual Life office today.

THE MUTUAL LIFE OF CANADA
Established 1869
Head Office Waterloo, Ont.
Insurance in Force
Over $638,000,000
Branch Office - 435 George Street
Peterborough, Ont. 'Phone 5596
E. G. PRIDHAM, Branch Manager
Representatives:
A. C. GRAY JOHN E. LEE

Bethany News

Miss Clayton Gillies spent the week-end with friends at Peterborough.

The annual bazaar and supper sponsored by the ladies of St. Paul's W.A. proved a successful venture. Up to date the door receipts were quoted at $119 and the net total is not yet available.

The weekly euchre party will be held as usual on Wednesday evening, December 1.

Generous Citizen

BELLEVILLE, Ont., Nov. 24.—(CP).—City Council last night was in receipts of an offer from an anonymous Belleville citizen to give $5,000 to start a fund for the adoption of a Russian town and its postwar assistance, or $1,000 if a Canadian naval vessel is named after his home town. Only stipulation is that the council endorse the proposal and name a committee to further its formation.

Bad Coughs Yield Quickly To This Home Mixture

Surprisingly Quick Relief. No Cooking. Saves Money.

Here's a medicine for coughs due to colds, that you mix in your own kitchen. It's so easy to prepare that anyone can do it. Once tried, you'll never again be without it in your home.

Make a syrup by stirring 2 cups of granulated sugar and one cup of water a few moments, until dissolved. No cooking needed. No trouble at all. Or you can use corn syrup or liquid honey, instead of sugar syrup.

Then get 2½ ounces of Pinex from any druggist, put it into a 16 oz. bottle, and add your syrup. This gives you 16 ounces—a family supply—of really excellent cough medicine. It's thrifty, too—about four times as much for your money. And children take it willingly, because it tastes so good.

This home mixture takes right hold of a cough in a way that really satisfies. It loosens the phlegm, soothes the irritated membranes, and helps clear the air passages. Eases the soreness, and lets you rest at night.

Pinex is a special compound of proven ingredients, in concentrated form, a most reliable agent for soothing throat and bronchial membranes. Money refunded if it doesn't please you in every way.

Get Rid Of Me, Sir, If You Feel You Must!

I'll admit I'm just a classic bust.
But do it right I want perfection,
Sell me through the want ad section.

No matter what you have to sell, use the Examiner's classified ads for sure and prompt results!

THE EXAMINER

Victory Loan Costs Are Low

OTTAWA, Nov. 24 (CP)—Finance Minister Ilsley said Tuesday he has very good expectations that the cost of selling Fifth Victory Loan bonds will not exceed 87 cents for each $100 of the loan issued.

This figure compares with about 90 cents for the Fourth Victory Loan last spring, and an average of about $1 for each $100 worth of bonds sold in all five Victory Loans.

The $1 includes "all expenditures for preparation and delivery of the bonds, advertising and publicity, salesmen's commissions and all payments to financial firms and institutions, organization expenses, etc."

Mr. Ilsley's statement was issued as a result of some published statements attributed to Prime Minister Curtin of Australia, comparing the cost of issuing loans in Australia and Canada — contending Canada's costs were higher than those in the Commonwealth.

Mr. Curtin was quoted as saying Canada used during loan periods

VICTORY LOAN

(Continued on Page 8, Column 2)

Unable To Secure Water For Rink

The special rink committee of the council was requested Monday night to reconsider the question of getting water to the Townsend Street lacrosse box.

"And this is not a reflection on the committee," Alderman Bradburn remarked.

Alderman Glover had reported that the use of the lacrosse spot for an open air rink would have to be abandoned. In the first place it was hoped that the Utilities Commission would lay a water main on Townsend street from Aylmer street as protection for the incinerator and the oil storage tanks nearby. R. L. Dobbin had informed that this work could not be undertaken this fall, and the best that could be done as a safeguard for the incinerator group of buildings was to lay a main 30 or 40 feet westerly from George street.

That change would entail use of a considerable length of hose, and that created another difficulty, to prevent hose from freezing, and also to have a place for thawing it when it did freeze. Hose had to be carefully husbanded because of the rubber shortage, and altogether the rink project seemed hopeless.

Alderman Glover said he doubted that the "box" would ever be used again for lacrosse. The boys who had built it were in the war, and by the time they were back to civilian life they would have passed the lacrosse age.

MORE ABOUT—
War Develops

Continued from Page 1

centres in Australia.

Some of these centres have been visited by the Canadian newspaper party made up of Arthur R. Ford, editor of the London, Ont., Free Press and president of The Canadian Press; Lorenzo Pare of L'Action Catholique, Quebec, and myself, of the Winnipeg Free Press.

The munitions plant program alone has added more to Australian industrial capacity than any other enterprise in the country's history.

One great air base in Northern Australia served United States' aircraft in round-the-clock operations during the battle of the Coral Sea. It was built and ready for heavy bombers 17 days after a request was received. This meant halting many less-urgent projects and concentrating labor on the base.

5,000 Miles of Roads.

To date, more than 5,000 miles of roads have been constructed for military purposes through the Australian interior. This project is regarded by Australians as possibly having the greatest post-war value, opening up remote regions.

Labor for all these enterprises volunteered from the cities but in view of Australia's acute manpower shortage since May, 1942, compulsion has also been used to draft labor until more than 50,000 men have been mobilized with hundreds of them dispatched northward to the great defence roads projects.

Every man receives medical examination and if sent to the tropics full X-ray examination also. Workmen's compensation benefits cover them all. Latest records show 2,600 men of more than 60 years of age work on this force, known as the civil construction corps. The actual draft applies however only to men up to 55 years of age.

This represents the most severe labor compulsion applied in Australia and there is nothing to compare with it in Canada or in the United States.

Appropriate

RICHMOND, Calif., Nov. 24.—(AP).—The Liberty ship S.S. Louis Pasteur, named for the French scientist, was christened yesterday with champagne—and pasteurized milk.

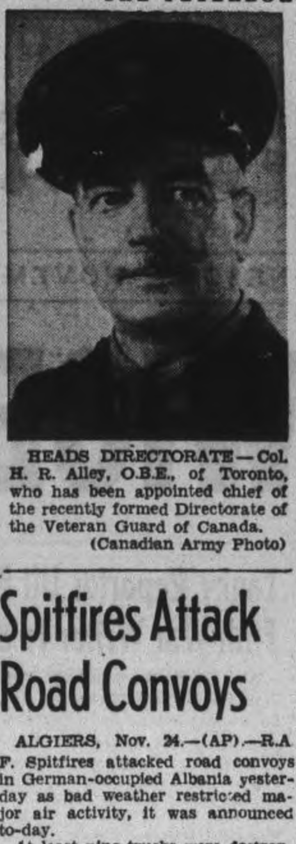

HEADS DIRECTORATE — Col. H. R. Alley, O.B.E., of Toronto, who has been appointed chief of the recently formed Directorate of the Veteran Guard of Canada. (Canadian Army Photo)

Spitfires Attack Road Convoys

ALGIERS, Nov. 24.—(AP).—R.A.F. Spitfires attacked road convoys in German-occupied Albania yesterday as bad weather restricted major air activity, it was announced to-day.

At least nine trucks were destroyed and at least a dozen more damaged.

In the only other air operations, R.A.F. Bostons strafed more than 20 motor trucks on a highway between Prescara and Ortona on the Adriatic coast the previous night. A few patrol and reconnaissance flights were made over the battlefront.

In the sea war, a belated announcement said Allied coast craft sank an enemy lighter loaded with gasoline near Leghorn, Italy, Sunday night.

Given Seven Days On Vagrancy Count

"Better not be found again wandering around here at 4 o'clock in the morning," was the advice Magistrate E. A. Gee handed out in police court this morning to Gilbert Jones, who had pleaded guilty a week ago to a vagrancy charge.

Jones was sentenced to seven days in jail to date back to the day of his arrest, which meant, of course, that he was given his liberty.

Inspector James F. Reid said that Sergt. W. E. Wigg had seen the accused on several occasions during the night he was arrested, wandering around in alleyways, and that Jones had not given a very satisfactory account of himself.

In police court today Jones said that he had come into town that night from the country and had missed his ride home. He had no place to go, he said in explanation of his wandering around.

MORE ABOUT—
Russian Forces

Continued from Page 1

surge ahead on other sections of the front north and south of Kiev, particularly along the lower reaches of the Pripet River.

Here more than 40 towns fell to Soviet forces, including the district centre of Bragin, 65 miles southwest of German-held Gomel, in the triangle formed by the Dnieper and Pripet Rivers.

In the Gomel area in White Russia the Russians enlarged their bridgehead on the western bank of the Sozh River north of the beleaguered German stronghold. Around Rechitsa, west of Gomel, several towns fell into Russian hands, as well as quantities of German war material.

(Berlin broadcasts, admitting breaches in their White Russian lines between Smolensk and Gomel said the Red Army thrusts appeared aimed at Orsha and Mogilev. They asserted that the Russians had hurled 34 infantry divisions and six tank brigades—perhaps 450,000 men—into this battle, which they said was already seven days old. Moscow was silent on operations in this sector.)

Red Army forces in the Dnieper Bend south of Kiev captured 19 German strong points, including the rail centre of Lekarevka, 23 miles southwest of Kremenchug, the Soviet communique said.

Beauty Runs Away

WINDSOR, Ont., Nov. 24—(CP).—Joy Goodall Swenson, 16, runner-up for Miss Windsor honors in this year's beauty contest here, and reported by her husband as missing from their home following a quarrel last Saturday night, is in Toronto.

Mr. Swenson has informed police that he had received a letter from his wife from Toronto, and was leaving for that city.

The Swensons were married on August 1, just before the beauty contest.

Listen to "The Adventures of Peter Pan," CHEX, Monday and Friday, 5:45 p.m. Get Peter Pan Bread at your store or at the door.
WONDER BAKERIES LIMITED - - - Phone 9164

Thousand Fires Burning Across Berlin

By FRANK BRUTTO
Associated Press Staff Writer

ON THE SWISS-GERMAN FRONTIER, Nov. 24—(AP)—A neutral diplomat who lived through the Allied bombing of Berlin Monday night described it to a correspondent of the Gazette de Lausanne as a "vision of the Apocalypse" and said the German capital "is burning with a thousand fires."

The effect on the residents of Berlin was considered, the diplomat continued, but was not yet fully measured because "many are still stupefied by the catastrophe."

On all sides, he said, "there are bitter complaints at the passive defence which proved inefficient."

The newspaper's informant said Monday's raid was "much more impressive than the unforgettable attack March 1."

"Red clouds from which hot cinders incessantly rained weighed heavily on the city," he related. "Trucks and automobiles scurried in the streets gathering able-bodied men to form first-aid groups. Women and children formed chains to sprinkle windows and roofs in an effort to check the spread of the fire. None closed an eye throughout the night in the Reich capital.

"From the first hour of dawn, enormous crowds began to move toward the hardest-hit areas, but SS militiamen with gas masks on their faces barred the roads.

"The first spectacle was that of the bombed-out carrying on their backs or in small carts a few goods, clothing and their most-prized possessions.

"The whole length of Leipzig street, one of the most-loved thoroughfares in the capital, was blazing. The presidential palace where Marshal Paul Von Hindenburg lived was destroyed as well as a great part of the Foreign Ministry."

MORE ABOUT—
Bomb-Torn German

Continued from Page 1

aerial drive bulked as the war's greatest offensive against enemy morale.

The Stockholm Aftontidningen said the repeated concentrated bombing was virtually as big as Monday's.

Explosions of blockbusters rocked all sections of Berlin, the newspaper said, but fires provided the worst horror. Storm clouds of ashes swept the streets and often there were terrific gusts of flames caused by the peculiar effect of big bomb blasts.

The explosions seemed to create a vacuum which was followed by a cyclonic wave of fire.

Fire fighters were unable to cope with their task and entire areas 10 to 12 blocks long were enveloped in flames this morning.

The smaller loss in the second attack suggested that Berlin's defences were hard hit in Monday night's raid.

(The German High Command claimed only 19 British bombers downed.)

This meant the Allied attack was gaining in strength and immunity as it moved ahead.

Compare Attacks

Veterans of the 1940 and 1942 aerial assaults on London were staggered today trying to conceive the havoc wrought in Berlin by two such heavy attacks in a row.

They compared the situation with that in London the night of May 10, 1941, which caused heavy damage. The May 10 raid on London was scarcely one-fifth the force of Monday night's assault on Berlin.

In relatively clear weather some Nazi night fighters were up last night but even they were fewer than usual in raids on Berlin, R. A. F. pilots said.

Fires from Monday night's attack could be seen 50 miles away by pilots returning to the target a second time.

Stockholm eyewitness reports, said every building in the Zoo area in the southwest corner of the Tiergarten was wrecked. The fashionable restaurants, opposite the Kaiser Wilhelm Memorial Church are in ruins.

The Ufa Palace, Berlin's largest cinema, was destroyed, these eyewitnesses said. The Tiergarten was raked with bombs, apparently because heavy anti-aircraft batteries were located in the park.

20 Bombers Lost.

The raid on Berlin was accompanied by simultaneous assaults on other unspecified targets in western Germany by speedy Mosquito bombers. Twenty bombers were lost in the night's operations, the Air Ministry announced—six less than were lost Monday night.

It was learned that as on previous raids squadrons from the R.C.A.F. bomber group flew with the R.A.F. to Berlin.

It was the R.A.F.'s 89th raid on Berlin and the third in the last six days. The persistence with which the airmen returned to the attack indicated their intention to give Berlin the same treatment earlier accorded Hamburg, vast areas of which were obliterated last summer in the greatest sustained aerial offensive ever directed against one city.

Monday night's attack, which was reported to have set afire or wrecked the homes of Hitler, Foreign Minister Joachim von Ribbentrop, and Propaganda Minister Paul Joseph Goebbels, made Berlin the world's most bombed capital. The raid brought the bomb tonnage dropped on Berlin so far this year to about 10,000 long tons.

France Hit Too

The night blast followed daylight attacks on France in which United States bombers escorted by R.C.A.F. fighters hit at St. Omer and Berck Sur Mer while R.A.F. planes bombed targets in the Pas-de-Calais area without meeting fighter opposition. Two bombers were reported missing.

Swedish dispatches quoted Berliners as saying after the Monday night raid that the German capital "can never recover from this blow." These advices declared that the nerve centre of Hitler's government in the Wilhelmstrasse had suffered paralyzing damage from the deluge of explosives and incendiary bombs.

The foreign office was set ablaze, the dispatches said, and the British Embassy near Unter Den Linden at the end of the Wilhelmstrasse was destroyed.

The newspaper Aftontidningen said preliminary estimates of dead and injured totalled 10,000 and that the Nazis officially announced a "very large number" of casualties.

German authorities, unable to cope with the widespread destruction, were said to have ordered all owners of excavating equipment, bulldozers and similar machinery to report immediately.

"There is hardly a window left intact in the centre of Berlin," one traveller was quoted as saying in Stockholm.

Cheese, Produce and Livestock

TORONTO LIVESTOCK

TORONTO, Nov. 24 — (CP). — Cattle trade was slow on a plain quality supply with prices about steady, up to mid-session on the livestock market here today. Hogs, calves, lambs and sheep were steady.

Receipts reported by the Dominion Marketing Service were: Cattle 400, calves 130, hogs 800, sheep and lambs 300. Unsold from yesterday were 2,700 head of cattle.

Prices in the trade included:

Cattle: A few weighty steers at $10.75 to $12, butcher steers and heifers $9 to $11.25, boner $6 to $8.25, butcher cows $6.50 to $8.50, canners downward to $4.75, bulls $7.50 to $9, a few stockers $9 to $10.

Calves sold at $15 to $15.50 for choice with other vealers downward to $8.

Lambs were $11.75 for good ewes and wethers, $10.75 for bucks and $7 to $8.50 for culls.

Sheep were slow $3 to $7.

Hogs brought $17.15 dressed-weight.

Representative Sales

Light Steers: Two, 910 lbs. $11.40; two, 910, $11.15; four, 1030, $11; two, 1000, $10.75; five, 1010, $10.50.

Heifers: Four, 1100 lbs. $11; 22, 800, $10.75; one, 810, $10.50; nine, 1020, $10; three, 770, $9.75; ten, 820, $9; nine, 720, $8.50.

Cows. Ten, 1220 lbs. $8.50; one, 1170, $8.25; four, 1030, $8; two 1270, $7.75; ten, 1120, $7.50; two, 1300, $7; three, 1180, $6.50; two, 1030, $6.25; 12, 1040, $5.50; seven, 1160, $5.25; one, 900, $4.75.

Fed Yearlings: Two, 720 lbs. $13.50; one, 600, $13; three, 700, $12.50; three, 600, $12.

Bulls: Three, 1600 lbs. $9; three 1220, $8.50; three, 1330, $8; three, 820, $7.50; seven, 710, $7.25; three, 820, $7.

Stockers: Ten, 462 lbs. $10.50; 9, 720, $9.75; 12, 600, $9.50; 58, 600, $9, four, 620, $8.75; nine, 620, $8.50, 26, 520, $8.50; four, 620, $8.25; 3, 620, $7.

Veal Calves: 15, 220 lbs. $15.50; 20, 210, $15; six, 160, $14; ten, 160 $13.50; nine, 180, $13; four, 130, $12.50; two, 180, $12; two, 105, $11; ten 220, $10; four, 260, $8; 98, 230 $7; 20, 370, $6.

Lambs: 78, 90 lbs. $11.75; eight, 80, $10.75; 12, 66, $8.

Sheep: 101, 140 lbs. $7; one, 140, $6.50 12, 130, $6; four, 110, $4.

WINNIPEG GRAIN.

WINNIPEG, Nov. 24 — (CP). — Shippers and exporters took 2,500,000 bushels of Nos. 2 and 3 Northern wheat yesterday during trading on the Winnipeg Grain Exchange. Three cargoes of this amount, equivalent to approximately 2,000,000 bushels, were believed to be for either the United Kingdom or the United States Commodity Credit Corporation.

Rye futures performed irregularly, displaying losses early on light selling and gains near the close on commission house and local buying.

The May and July options chalked up new seasonal highs. Closing quotations ranged ¼ cent lower to ⅝ cent higher.

MONTREAL LIVESTOCK

MONTREAL, Nov. 24 — (CP).— Trading was slow on the livestock markets today. Receipts: Cattle — 71; sheep and lambs 198; hogs 20; calves 30. Held over from Tuesday were about 400 head cattle and several loads of lambs and calves.

A few common butcher cows $6 to $6.50, canners and cutters $4 to $5.25. No sales on calves.

Lambs $11.50 for good ewes and wethers with bucks and culls discounted at $2 per cwt. Sheep $3 to $7.

Hogs $17.15 for B-1 dressed. The A grade drew $1 premium per head with discounts on off grades.

MONTREAL PRODUCE

MONTREAL, Nov. 24 — (CP).— Canadian Commodity Exchange.— Spot: Butter, Quebec (92 score) 35⅛cB; Eggs, B.I. Eastern A large 50½cB, A medium 48½cB, A pullet 45½cB, E-B 45cB, E-C 42cB.

Futures: Butter, November 35⅛c B; December 35⅛cB; Eggs, Nov. 49½cB.

TORONTO PRODUCE

TORONTO, Nov. 24 — (CP). — Egg and butter prices in the spot market here today as reported by the Dominion Department of Agriculture follow:

Eggs: Unchanged at ceilings, A large 50c, A medium 48c, A pullet 45c, B 45c, C 43c.

Butter: First grade solids 35c, second grade solids 31½c to 32¾ cents.

HOG PRICES

TORONTO, Nov. 24 — (CP). — Dressedweight were up five cents at Hull and prices were unchanged at other bacon-hog markets reporting early today.

Dressedweight: Barrie, Hamilton, London, Stratford $17 delivered, Hull $16.85 delivered, Chatham $16.40 plus transportation.

Hog Quotations In Peterborough

WEDNESDAY, NOVEMBER 24

Hogs: $16.40 plus transportation.
Sows: $12.25.
Eggs: A large 45c; A medium 44c; A pullet 40c; B grade 38c; C grade 35c.
Cream: Special 44c; No. 1 43c; No. 2 40c (including Government bonus.) If delivered 2c extra.

The Quaker Oats Company quotes Ontario Winter Wheat No 1, $1.10; No 2, $1.10; No 3 $1.08; milling oats 62c; buckwheat 68c.

MORE ABOUT—
San Angelo

(Continued from Page 1)

(Indications that Montgomery's men had already crossed the Sangro River came from the German high command which claimed 8th Army attacks against Nazi defences north of the Sangro had been repulsed. These reports were not confirmed.)

Mud and swollen rivers still retarded activity on the Allied 5th Army front, although American troops wiped out a German machine-gun nest north-west of Montaquila on the right wing of that sector. There was no other activity mentioned on that front.

Allied fighters and bombers, however, were out in strength, bombing and strafing communications and supply dumps behind the enemy lines.

MORE ABOUT—
Throne Speech

Continued from Page 1

parliament which said: "The mounting scale of our offensive is the fruit of the devoted and untiring efforts of my peoples throughout the Commonwealth and Empire."

"The unity of my peoples with those of my Allies has continued to hearten our friends and confound our enemies," the prorogation speech continued.

"Once again we have had the advantage of the wise counsel of my Prime Minister of the Union of South Africa (Field Marshal Smuts) and several of my ministers from the other Dominions have also been able to visit us with beneficial results.

"The Secretary of State for Dominion Affairs (Clement Attley, who has since been succeeded in that office by Viscount Cranborne) has visited my Dominion of Canada and Newfoundland, and the Secretary of State for Colonies (Oliver Stanley) has recently returned from a visit to my territories in East and West Africa.

"Matters of great import for the future of the United Nations and freedom-loving people everywhere have been considered at international discussions and my ministers have welcomed the opportunity of exploratory conversations on the future of civil air transport with representatives from my Commonwealth and Empire."

This was a reference to the Empire Air discussions at London presided over by Lord Beaverbrook, at which Hon. C. D. Howe, munitions minister, headed the Canadian delegation.

Russian Women Fly Planes Via Edmonton

EDMONTON, Nov. 24 — (CP).— Russian women pilots are playing a prominent role in the United Nations lease-lend scheme by piloting planes from Alaska to the Russian Front after they have been flown to the Far North from United States factories.

While not all the pilots are women, they have been acting as ferry pilots for the Russian Government after the U.S. manufactured military aircraft are turned over to the Russians for combat duty against the Germans on the w... front.

Planes bearing the Soviet insignia, a plain red star, have been seen in Edmonton and along the Alaska Highway for some time. They are flown via Edmonton and the string of Alaska Highway airports to Fairbanks where the Russians take them over.

None of the Russian women pilots have been seen on Edmonton streets although Russian male pilots have been seen in public here.

The planes are transported by the United States Air Transport Command from U.S. factories to Edmonton and then along the string of Alaska Highway airports to Fairbanks, where they are taken over by Russian pilots. From Fairbanks the planes are flown to the Russian front.

The planes follow a chain of seven airports, most of them war-built.

The northwestern ferry route w... disclosed by Robert P. Patterson, United States Under-Secretary of War, before a senate committee investigating the Canol Oil Project.

Construction of the chain of airports was started on the suggestion of the joint defence board, which made it one of its first recommendations. Early surveys by Canadian fliers enabled swift completion of the route.

From Edmonton the planes fly to Grand Prairie, Fort St. John, Fort Nelson, Watson Lake, Whitehorse and then on to Fairbanks, Alaska. The distance between fields is comparatively short, providing emergency landing facilities and allowing short hops by craft with a limited range.

RELIEVE ACHES AND SORE THROAT FROM A COLD!
Use safe, fast-acting ASPIRIN in handy tins of 12 tablets
Full directions in each package
ASPIRIN
is the trademark of The Bayer Co. Limited
Look for the BAYER CROSS

No Happiness in the Home When Mother Is Sick

The tired, worn out mother cannot make a happy home if she is sick and worried by the never ending household duties.

She gets run down and becomes nervous and irritable, downhearted and discouraged, can't rest at night, and gets up in the morning feeling as tired as when she went to bed.

Women suffering in this way may find in Milburn's Health and Nerve Pills a remedy with which to help recuperate their health, build up the run down system, and assist them back to health—happiness again.

Price 50c a box, 65 pills, at all drug counters.
Look for our trade mark a "Red Heart" on the package.
The T. Milburn Co., Limited, Toronto, Ont.

A CLINIC FOR *Financial Cases*

Just as some clinics successfully treat physical ailments, by applying the combined knowledge and experience of specialists—

. . . so, in our business we deal with financial problems of individuals, along clinical lines, and from our years of experience, can frequently prescribe measures and offer plans, for the conservation and application of personal resources, that bring to their owners, added security and peace of mind.

Our special qualifications and orderly methods enable us to analyse your present estate, advise you on investments, estimate your succession duties, help you plan your Will and act as your executor, for surprisingly moderate consideration.

Consultations arranged without obligation

THE ROYAL TRUST COMPANY
CORPORATE SECURITY — PERSONAL SERVICE
66 King Street, West, Toronto
Assets Under Administration $730,000,000

4221 E/B

Counties' Road Superintendent Explains Why Roads Are Bad

COBOURG, Nov. 24 — (ENS).— Explanation of counties road superintendent A. S. Miller in regard to complaints about the Counties road system was accepted at a meeting of the Roads and Bridges Committee Tuesday. Reeve Charles Calver of Campbellford who on Monday charged that things were a disgrace up in his district expressed his satisfaction with Mr. Miller's explanation at the committee meeting.

Reeve Roy Dodge of Cobourg opened the discussion by asking the Counties road engineer why a road north of Cobourg was "torn up" in September, when at that time there was doubt that gravel could be secured for it this fall.

Error Made

Mr. Miller explained in reply that every fall roads are shaped up preparatory for winter. The road shoulders are given attention but in this case more was brought in than he had instructed and the heavy rains did the rest. It was an error, one of those things which happen and for which he was willing to assume the full responsibility. However the road base remained the same even although the top was not so good.

Deputy-Reeve Frank Lee of Seymour Township asked about a stretch of county road between Campbellford and Stirling. It was in very bad shape he said and ratepayers were threatening to refuse to pay the county tax on it. The bus had been detouring for two months, tearing up the township road.

Warden W. Prouse pointed out that this was not the only jam they had been in. They had been disappointed in the crusher. They had secured one tender who later wanted to sublet. The tender was the Harvey Construction Company but as his gravel crusher would only crush gravel it apparently could not handle the heavy stuff in the gravel and he turned it over to Harvey-McFarland Co.

"We were then given to understand that the Harvey-McFarland Co., would do the crushing and we got no official word that the second company would not handle it. His foreman said that they had to do 36,000 tons for Trenton airport and that if the Department of Munitions and Supply said they had to go there, then they had to go there, so we gathered then that he would not be looking after our needs. The Harvey Company then asked if there was any pit where we could get larger production and Mr. Miller told him of the one near Campbellford," the warden said.

The warden added that he understood that the Harvey Company was to move into the pit and to start crushing. However there was still work to be done in other parts of the Counties. The original intention had been for Harvey to go from Manvers to Darlington and the second crusher company to go to Seymour.

"Where is our own crusher and why was it not used. It seems funny that there was only one tender received," commented the Deputy -Reeve, Mr. Lee.

"Don't forget the government is paying twice as much for gravel as we are," Deputy-Reeve W. A. Smith of Murray Township pointed out.

Reeve Calver asked Mr. Miller why he didn't notify the original pit owner when he changed pits and Mr. Miller replied that it was done at night and it was common knowledge in no time that the change had been made.

"We were a little late getting in there but under the circumstances we did the best we could," declared Reeve W. Boggs, of Manvers Township, chairman of the Roads and Bridges Committee.

"Not Our Fault"

Mr. Miller told the council that according to the tender, the work was to have been completed by November 1. The road referred to by Deputy-Reeve Lee was accordingly prepared for gravelling and it was expected that the crusher would have been there in time. Then the rains came and made things worse.

"It was not our fault that the crusher didn't show up on time," Mr. Miller said.

Charlie Poynton, highway department engineer, said that he wanted to help out and contacted the Harvey-McFarland Co. and that he had accepted in good faith their word that they would do the work.

"There is a war on. Tell your taxpayers that. It is not the engineer, or the Road Commission's fault that things are as they are.

Government Priorities

Deputy-Reeve Lee demanded to know why the county crusher was not used.

Things always seemed to be in a jam. Nobody seemed to know what the other was doing, the engineer, the road commission or anybody.

"You simply can't get the priorities to get the parts to put the crusher in shape," Mr. Poynton said.

On motion of Reeve C. G. Morris of Bowmanville, seconded by Deputy-Reeve J. L. Moncrief of Port Hope, the committee accepted Mr. Miller's explanation.

Million Dollar Program

Earlier in the meeting, Mr. Miller outlined the million dollar postwar programme which the post war committee had drawn up in regard to county roads. The programme covered five years with half a million for construction and half a million for maintenance. This would amount to $500,000 more than ordinarily expended.

The first and second years would see $225,000 expended each year; $200,000 would be spent the third year and $175,000 each in the fourth and fifth years. This would include widening of road allowances, arjusting curves, grades etc. Land would have to be purchased and more machinery would be needed. It would require a raise of ¾ of a mill to get the extra $25,000, the government paying a subsidy of 75%. This would boost the old road rate up from 1½ to a new rate of 2.2 mills. The work would cover the whole country, each rural municipality participating in it to the extent of its assessment. Actually $500,000 would be spent as another $500,000 would be required to keep it up. There was no provision for towns and villages.

Post-War Plan Endorsed

Deputy-Reeve Gene Saunders of Port Hope asked why the towns and villages were being left out. In that event would their road rebate be in proportion to the new million dollar outlay, he asked. Reeve Morris said that he agreed with the Port Hope representative. There should be some assurance that the towns and villages' surplus men would be absorbed in the new road programme.

Warden Prouse declared that the council was taking too much for granted. All the government wanted was some idea of what post-war projects were being contemplated after which, as he had been informed, the government would sit down and figure out a plan of cost. It all depended on the amout of subsidy the government would pay. As far as the towns and villages were concerned, they could send in an estimate of their respective postwar plans. In this particular interest all that had been asked for was in regard to the county roads.

The committee then passed a resolution endorsing the county road postwar plan. A second resolution asked the government to define the amount of subsidy it would pay.

HAROLD ICKES, U.S. Secretary of the Interior, has attacked the Canol project of Norman Wells, Canadian Northwest Territory, financed by the United States as a war project. He says the whole venture should be "junked." The U.S. army has to date authorized the expenditure of $100,000,000 on the project. The Truman committee is now hearing the charges.

Leah Sherwin Wed At Cobourg

ROSENEATH, Nov. 24 (ENS) — A quiet wedding was solemnized on Saturday, November 20 at two p.m. at the United church parsonage, Cobourg, by Rev. W. Woodger, when Leah Jane, second daughter of Mr. and Mrs. Delbert Sherwin of Roseneath, became the bride of Norman Forman, Roseneath, son of Ashley Henry Forman, and the late Mrs. Forman of Sceptre, Saskatchewan.

The bride wore a street length dress of blue crepe, the bodice appliqued in contrasting blue, blue hat, navy coat and accessories. She was attended by Miss Ila McCracken of Roseneath, wearing blue crepe, navy hat, coat, and harmonizing accessories. Neil Sherwin brother of the bride was groomsman.

Following the ceremony dinner was served at the home of the bride's parents to the immediate relatives.

Mr. and Mrs. Forman left later by motor for Montreal. On their return they will reside near Roseneath.

Masaryk Claims Czechs Will Rebuild

WASHINGTON, Nov. 24 (AP).— Jan Masaryk, Czech Minister for Foreign Affairs and Deputy Prime Minister, expressed the opinion here last night that most of the post-war rehabilitation of liberated peoples will be done by the affected peoples themselves, rather than by international relief organizations.

The Czech Minister, a member of the United National Relief and Rehabilitation Administration, now meeting at Atlantic City, told a "United Nations forum" discussion group here he believed U.N.R.R.A. would not have to be maintained for a lengthy period after the war, as the liberated peoples would soon take over the work.

Praises Farmers

OTTAWA, Nov. 24. — (CP).— Without the help of Canadian farmers the war would have been lost two years or more ago Rt. Hon Malcolm MacDonald, British High Commissioner to Canada, said yesterday in opening the Eastern Ontario export food show at the Central Experimental Farm here.

Landlords Chisel

OTTAWA, Nov. 24.—(CP).—The Prices Board said last night that some landlords apparently are "misinterpreting" fuel conservation instructions to mean they can "drastically" lower temperatures, and warned that they must maintain "reasonable healthful" temperatures in their rented accommodation.

WAR PRISONER?—The Berlin press says that one of President Roosevelt's sons has been shot down during a raid on Germany, and is a prisoner of war. Elliott Roosevelt, pictured ABOVE, is the only one of the President's sons in the U.S. Army Air Corps.

THE KEY ROADS in Allied hands, the Fifth and Eighth Armies are pushing ahead in Italy, as indicated by the two arrows. The Canadians have just been joined by another contingent of troops. Canada now has her own corps in Italy to help press home the attack.

Coldwell Raps Mr. St. Laurent

EDMONTON, Nov. 24 — (CP). — M. J. Coldwell, national leader of the C.C.F., said at a public meeting here last night that a C.C.F. government in Canada would guarantee the rights of workers and farmers to organize in groups of their own choice. His address marked the closing of the two-day provincial convention of the party.

He criticized Justice Minister St. Laurent for what he termed a "hypocritical denunciation," of Harold Winch, leader of the C.C.F. in British Columbia.

Mr. Winch merely stated "a democratic principle" in his address at Calgary recently "when he said a C.C.F. government, like any government, would put down sabotage or forcible resistance to the expressed will of the people. But what is Mr. St. Laurent's record as Minister of Justice?" asked Mr. Coldwell.

Intimidate Workers

"For months he and his government kept men in confinement without the kind of trial to which any Canadian is entitled . . . and less than a month ago the Mounted Police, who are under his department and within his own jurisdiction, and soldiers, were sent to Shawinigan Falls, Quebec, to intimidate aluminum workers who struck because the government of which he is a member failed to fulfull their promise that these men should have the right to vote to choose what organization should represent them.

"He uses the forces of the state not to put down rebellion, not to stop [illegible] against the people's will, but to prevent the peaceful protest of workers against injustice.

"The C.C.F. government intends to guarantee the right of the workers and the farmers to organize in organizations of their choice and to protect all our people against those who would prevent the people's will from being carried out."

Campbellford News

L-Writer George Smith of H.M. C.S. Ramsay, Gaspe, P.Q., is spending 28 days leave with his parents here.

Mrs. John Gracon and children Gail and Paul have moved to Campbellford from Toronto and plan to make their home with Mrs. Gracon's parents, Mr. and Mrs. J. A. Irwin, for the duration.

Mr. and Mrs. Fred Bailey and and family of Port Hope were the week-end guests of Mr. and Mrs. Joseph Bailey, Front Street.

Gnr. Bruce Carr, R.C.A., Cornwall, and Miss Evelyn Bailey of Port Hope spent the week-end with Mr. and Mrs. Joseph Bailey.

2nd Lt. James Robertson of Camp Borden visited his parents, Mr. and Mrs. Donald Robertson during the week-end.

A. L. Malcolm and son Carl of St. Catharines and Miss Jerrine Malcolm of Toronto spent the week-end at their home here.

Young People Meet

CAMPBELLFORD, Nov. 24. — (ENS). — Christian Culture conveners Esther Meiklejohn and Gerald Taylor were in charge of the program presented in connection with the Monday meeting of St. John's Y.P.U. when Miss Aileen Parker gave the topic dealing with that subject. Mrs. Ed. Bates offered a vocal solo and Miss Jessie Gratton contributed a reading to the program while the president, Miss Pearl McComb, took charge during the business period.

Airman Honored

CAMPBELLFORD, Nov. 24. — (ENS). — Pilot Officer Allan Kelly of Seymour West was honored by friends who gathered at the home of his parents, Mr. and Mrs. J. H. Kelly on Monday. The affair took the form of a social evening which concluded with the presentation to Allan of an Air Force blue leather dressing case and writing case. He replied appropriately after the presentation address had been read. He received his wings as a navigator at London on November 12, and is at present posted to the Ferry Command.

Flu Epidemic

OSHAWA, Ont., Nov. 24.—(CP).— Dr. T. W. G. McKay, Health Officer, said yesterday that approximately 1,000 cases of flu nave been reported here within the last few days.

Heads Board

TORONTO, Nov. 24 — (CP). — Labor Minister Daley yesterday announced the appointment of Mayor William Morrison of Hamilton as chairman of the Ontario Workmen's Compensation Board, effective immediately. He replaces John Harold who retired some time ago.

Red Cross Needs Knitted Goods

CAMPBELLFORD, Nov. 24 (ENS) —Further evidence that the Follies sponsored by the local branch of the Red Cross had been a success was seen from the report given members at the meeting Tuesday afternoon. According to the treasurer, the branch would clear $150 and thanks was voiced to all who had supported the affair. It was announced that a shortage of knitted goods existed at the present time and there was particular need for turtle neck sweaters for the navy and for 26-inch seamen's socks. Supplies in the Ontario warehouse were reported as being "almost exhausted" owing to the stupendous demands being made and for the first time since the outbreak of war it has been impossible to completely fill requirements.

The Toronto Red Cross has been asked to provide a monthly quota of 400 turtle neck sweaters to H.M.C.S. York, and last month, only 155 of these were ready for shipment. Similarly the monthly quota of 100 pairs of seamen's socks also came considerably short of requirements. To expedite this work locally it was suggested that the women work in teams on these sweaters with one knitting the back and front and another the sleeves, and wool for this purpose is available at the work rooms any time.

Dictate Terms

MONTREAL, Nov. 24—(CP). — The Civil Service Federation of Canada, at yesterday's sessions of its annual convention, adopted resoultions requesting that eight hours should constitute a day's work for Civil Servants throughout Canada, that all overtime work be compensated for in cash, and that the overtime rate of compensation be set at time and a half.

HOW CAN I BE MORE BEAUTIFUL?

PEPSODENT WITH IRIUM CAN ADD BEAUTY TO YOUR SMILE!

You will have more poise...more charm...even more pleasing personality, if you can smile confidently...buoyantly. And you can, if your teeth are given their natural brilliance. Make sure that your teeth are bright and lustrous. Film on teeth collects stains, makes teeth look dull and dingy. Pepsodent with Irium removes that film...uncovers the natural brightness of your smile.

Only Pepsodent contains IRIUM

How IRIUM in Pepsodent uncovers brighter teeth

This film-coated mirror illustrates how smiles look when commonplace methods don't clean film away.

But look what Irium does to that film! It loosens and floats it away, leaves the surface clean and bright.

That's how Pepsodent with Irium uncovers the natural, cheery brightness of your smile . . . safely, gently.

More Servings Per Package

WE'RE spreading the restricted supply of Jell-O and Jell-O Puddings as fairly as we can. You can help—yourself and us—by spreading these delicious, tempting desserts *over more servings* per package. Here are two good suggestions.

CHOCOLATE BREAD PUDDING

1 package Jell-O Chocolate Pudding
3 cups milk
3 cups stale bread cut in cubes

Place Jell-O Pudding in saucepan. Add milk gradually, stirring constantly. Place over medium flame and cook until mixture comes to a boil, stirring constantly. Remove from fire. Place bread in buttered baking dish; pour chocolate mixture over it. Bake in hot oven (400° F.). 25 minutes. *Serves 8.*

PRUNE SNOW—12 Servings

1 package Lemon Jell-O
1 cup warm water
1 cup prune juice
1 cup prune pulp
2 tablespoons sugar
2 egg whites, unbeaten

Dissolve Jell-O in warm water; add prune juice. Chill. Combine prune pulp and sugar. When Jell-O is cold and syrupy, place in bowl of cracked ice or ice water, add egg whites, and whip with rotary beater until fluffy and thick. Fold in prune pulp. When slightly thickened, turn into sherbet glasses or molds. Chill until firm. Top with small pieces of prune.

Present-day problems have not brought about any change in the quality of Jell-O and Jell-O Puddings.

JELL-O

JELL-O PUDDINGS

JP103

Products of General Foods

HERE'S HOW YOU CAN MAKE COFFEE GO FURTHER!

Six Easy Ways!

1 Buy your coffee for flavor. Get super-rich Chase & Sanborn Coffee!
2 Always keep coffee in an air-tight container.
3 Measure both water and coffee carefully for desired strength.
4 Keep the coffee-pot scoured clean.
5 Make only exact amount needed—never more.
6 Serve coffee soon after it's made.

SUPER-RICH Chase & Sanborn Coffee brings you the truly choice coffees of the world. Compare it ounce for ounce for flavor! Buy Chase & Sanborn Coffee—quality coffee goes further.

CHASE & SANBORN COFFEE

F. & G. MARKET; E. C. BRAUND

FINE FOODS and LOW PRICES!

You'll always get quality foods at F & G and Braund's and of course the prices are low.

FRESH FISH

SILVERBRIGHT Salmon SLICED lb 25c

Halibut Steaks lb 39c

Fresh and Smoked Fillets lb 30c

STRAIGHT CLOTHES PINS 3 doz. 10c

MAPLE LEAF BRAND MEATS

EXTRA TENDER BEEF
Blade Roast - - - lb. 28c
Short Rib Roast - - lb. 30c
Wing Steak Roast - - lb. 39c
Sirloin Steak Roast - lb. 40c

LEAN YOUNG PORK
Trimmed Butt Roast - lb. 32c
Fresh Picnic Ham - - lb. 30c
Trimmed Loin Roast - lb. 36c

LARGE PACKAGE and GLASS TUMBLER
PRAIRIE NUTS - 23c

SUNLIGHT SOAP - 2 Bars 11c

WHITE SWAN Toilet Tissue 3 Lge. Rolls 25c

SEA-NYMPH CHICKEN HADDIES Tin 35c

QUAKER CORN FLAKES 2 Pkgs. 15c

FRENCH'S PREPARED MUSTARD 6 Oz. Jar 9c 9-oz. Jar 12c

FRESH FRUIT & VEGETABLES
HOLLAND MARSH CARROTS - - - 3 lbs. 10c
TABLE TURNIPS - 3 lbs. 10c
HARD LOCAL CABBAGE - 3 lbs. 10c
HEAD LETTUCE, CELERY, PARSNIPS, HOT HOUSE TOMATOES, CRANBERRIES, EATING and COOKING APPLES.

NORVALL'S Malted Milk Natural and Chocolate flavour 1-lb. Jar 69c

FRY'S BREAKFAST COCOA 1-lb. Tin 31c ½-lb. Tin 19c

PARA SANI Wax Paper 100-ft. Roll 24c

E. C. Braund - F & G MARKETS

There is a Store in Your Neighborhood

Chapped Lips Quickly Relieved

Prevent Painful Roughness

Rough, chapped lips are painfully sore and unsightly—the cracked surfaces easily infected by dangerous germs. Get relief the quick, sure way with Lypsyl! Its wonderful emollient action instantly soothes the wounded membranes and seals them against germs and impurities. It softens the painful, cracked surfaces, keeps them pliable, hastens natural healing. The first application gives wonderful relief—lips quickly regain normal smoothness. Get Lypsyl at your store today. Use it regularly to soothe and protect your lips. Sold everywhere in handy stick form.

LYPSYL Natural Red or Invisible White for Men and Women

The Examiner

The Peterborough Examiner published each evening by Peterborough Examiner Limited. Office Hunter and Water Streets. Peterborough, Ont.

W. RUPERT DAVIES, President
R. L. GARNER, General Manager
G. WILSON CRAW, Managing Editor

Subscription Rates 20c per week in City of Peterborough delivered by carrier; $6.00 per year by mail to outside points.

Members Canadian Press; Audit Bureau of Circulation; Canadian Daily Newspaper Association; Empire Press Union; Ontario Provincial Dailies Association.

TELEPHONE 4641
Private Branch Exchange to all Departments

WEDNESDAY, NOVEMBER 24, 1943

A Word For Old Russia

The man who champions a cause that is forgotten, or unpopular, or merely unfashionable, need expect little thanks and little success. Still, there are always a few who admire his quixotry. We were stirred to admiration by the letter which a gentleman named Alexander Tarsaidze (unknown to us) wrote to the New York *Times* on Thursday last.

In an editorial called 'Anniversary For Russia' the *Times* published this sentence: "Nevertheless they (Americans) have reason to be glad that our ally on the Eastern Front today is a people and not the corrupt and inept Government of the Romanoffs". Mr. Tarsaidze, whom we take to be one of the many emigres from revolutionary Russia, was not prepared to let that pass; certainly he does not think that such a sentiment is necessary in order to cement our friendship with the Soviet Union. The Russian Imperial Armies, he points out, comprised 76.3 of all the belligerents in the first World War, and did much to bring about the defeat of the Germans in that conflict. Men of the reputation and inside knowledge of Foch, Churchill and Pershing admit this to be true, and Mr. Tarsaidze does not see any reason why the orld should forget it. In the last war the Russians held their frontier for three years; no German fought on their soil; but they were the only belligerents to fight on German soil. Russians fought not only in their own country but on the German, Austrian, Turkish, French and Greek fronts.

Russia's sacrifices in the last war, in this gentleman's opinion, were a direct cause of the fall of the Romanoff regime. He reminds us gently that Russia in those days supplied war materials to her allies, but received nothing from them, as the U.S.S.R. does today. Supplies for Russia did not begin to arrive until after the revolution was begun. Concluding with the statement that it was the "corrupt and inept" government of the Romanoffs which maintained the 140 years of unbroken friendship with the United States, Mr. Tarsaidze leaves us to our reflections.

And well we may reflect. At present the United Nations are deep in a love affair with the U.S.S.R., which sometimes threatens to become maudlin; it is rarely so silly as when it tries to flatter modern Russia by aspersing Old Russia. The U.S.S.R. makes no such mistake; it insists that the greatness of modern Russia is rooted in the greatness of Old Russia, although it puts its own complexion on this assertion. The Romanoffs produced some extremely able rulers and some extremely bad ones; the life of Old Russia had its disgraceful aspects and its noble ones. Most condemnation of Old Russia and most praise of New Russia are alike based on a very slender store of facts. New Russia fights well; we know that. Old Russia fought well too; let us not forget it. Old Russia was ruled by a succession of despots, some humane and noble, and some stupid and brutal. Because Modern Russia is at present ruled by an extremely able despot we need not assume that Russia's problems have been settled forever, or that the U.S.S.R. is a New Jerusalem.

The Metropolitan's Jubilee

The Metropolitan Opera House of New York opened its sixtieth season on Monday night, and 3,418 people heard and saw a notable performance of Moussorgsky's *Boris Godunoff*, the greatest of all Russian operas. We should hardly feel justified in making extended comment on a matter apparently so remote from the interest of Peterborough if the whole continent of America were not to have an opportunity to hear *Forza Del Destino* broadcast on Saturday afternoon; that brings the Metropolitan to any of us who care to hear it.

The sixty years in which the Metropolitan has been the chief home of opera on this continent have not been easy ones, and the great theatre has had its ups and downs. Older music lovers recall with sighs its great days just before the first World war, when Caruso was the most brilliant in a firmament of stars; it is not merely nostalgia, but solemn critical truth, which makes them say that there are no singers like that nowadays. But there are compensations. Opera is better produced and better acted now that it used to be, and the legend has been exploded that a singer must be as fat as a porpoise in order to make a truly great opera star. Modern opera is a delight to the eye as well as to the ear.

In many ways opera is more efficient than it used to be. The memoirs of the late Mr. Gatti-Cazazza tell of many a bitter struggle of temperament, of interminable waits between acts, of last-minute crises, and of all the operatic hullabaloo which Huneker has satirized so sharply in *Painted Veils*. Today, things are different. Mr. Edward Johnson rules over a co-operative group of artists, each one as interested in the total effect of a production as in a personal success. Canada, by the way, may be proud that one of her sons, formerly the greatest tenor of the Metropolitan, has now become its manager. As Mr. Johnson will not return to Canada to manage our CBC for us we may at least take pride in his fine work elsewhere.

The six years of the Metropolitan's life have seen a remarkable growth in the popularity of opera on this continent. By the time it has completed its first century we shall doubtless see opera, and hear it, by means of television. When that day comes it will only be just that we shall pay a little something for the privilege, which is now ours for the cost of a radio license.

Ignorance About Canada

A recent Gallup Poll draws to our attention once again the remarkable ignorance of Canada and its affairs which exists in the United States. We can never rid ourself of an impression that the Gallup investigators ask their questions of a peculiarly lackwitted section of the populace, but still it is alarming to learn that only 8 per cent. of those questioned made a reasonably close guess at our population, and that 72 per cent. thought that we payed taxes to Great Britain. This is a situation which must be remedied.

It is useless for us to storm at the citizens of the United States. If we ask them why they do not know more about Canada they will very properly say, Why should we? What is interesting about Canada? Why do you imagine that you are so important?

The United States, we must remember, is a young country, deeply engrossed in itself and its own affairs. It has little time to bother with Canada and Mexico, except as resort grounds. Government officials, men of large business or professional interests, and Americans of education and culture, of course, know a great deal about Canada, but these groups, as everywhere in the world, are a minority; the average American citizen knows nothing about us and cares less.

It is up to us to overcome this attitude of indifference. Already our Wartime Information Bureau has done some good spadework, but it will take a quarter of a century of really hard work to do a good job in this direction. Nor will the work of a government bureau be sufficient. Americans respect achievement, and if we can tell them a story of great achievement we shall really command their interest. It is foolish, of course, to devote ourselves wholly to a program for impressing our neighbours, but on the other hand we cannot be indifferent to their ignorance and lack of concern with us.

And, as this paper has pointed out many times before, Canada will impress the U.S. and the rest of the world more effectively and rapidly by achievement in the arts than in any other way. So long as we make this country an impossible one for painters, musicians and writers we must be content to remain obscure, for they are the people who spread a nation's fame.

NOTE AND COMMENT

If paper is really so scarce, couldn't we declare a moratorium on all bills until the situation is better?

A clergyman says that married men are more outspoken than bachelors. A man has to speak out if he hopes to get married.

Bedbugs are reported in Cleveland streetcars. We doubt if a bedbug could even squeeze into one of our buses at rush hour.

Some of our contemporaries are bewailing the fact that St. Andrew's day falls on a meatless Tuesday. What, they cry, will become of the haggis? Though not a Scot, we have long known that a haggis need not contain meat, and is, indeed, a close relative of that old boarding-house favourite, Mystery Stew.

New Books For Canadians

By
SAMUEL MARCHBANKS

TODAY let us look at three books which have recently been published and which should be of special interest to Canadians. The first is "Boughs Bend Over," written by Maida Parlow French, and published by McClelland & Stewart. So far as I know this is Mrs. French's first attempt at novel-writing; she nas wisely kept clear of anything too complex in construction or too high-flown in writing, and in consequence she has produced a book with a great deal of simple charm. If more beginning novelists would decide to keep well within their capacities, instead of straining them to the uttermost, the lot of the reviewer would be less embarrassing and bitter than it is.

◇ ◇ ◇

MRS. FRENCH'S book tells a story which could be duplicated scores of times in the history of Ontario. It tells of the Van Doorn family, originally settlers in the State of New York, who were forced to come north at the time of the Revolution because of their Tory British opinions. They were pioneers from necessity, and not from choice; they had enjoyed a pleasant and cultivated life in the older colonies, and the change from that to the desperate struggle for existence in Canada was terribly hard for them. But they had only two choices: they must succeed or they must suffer the full consequences of failure; no one thought that a system of social security was necessary for them. This hard choice brought out the best that was in them, and they succeeded in a measure that leaves us gasping at their achievement.

◇ ◇ ◇

MRS. FRENCH makes no secret of the fact that the Van Doorns are drawn from her own forbears. Many an Ontario family has just such a background, and for that reason alone the book should have a wide sale and a sympathetic public. But it can stand on its merits as a novel, apart from the personal interest which it will have for many of us. The story has charm and strength, it moves quickly, and the author has wisely made it shorter, instead of longer than the reader could wish. "Boughs Bend Over" is a modest but permanent addition to Canadian letters.

◇ ◇ ◇

ANOTHER new book which will appeal to readers who care for Canadian history is "West To The Setting Sun," written in collaboration by Harvey Chalmers and Ethel Brant Monture, the latter being the great-great-granddaughter of Joseph Brant, the Mohawk Chief. This book appealed to me strongly because the Indians in it were so good. Most Indians in fiction are what Mark Twain used to call Fenimore Cooper Indians—creatures of unbearable sagacity and nobility, with the athletic ability of Douglas Fairbanks and a wholly unaccountable devotion to very ordinary white people. The Indians in this book are intelligent, but not too much so; they have powers of expression extending beyond the ugh-ugh of tradition, and they have a lively sense of humour. Frankly, how anyone could live the life of an Indian without a sense of humour has always been beyond me. As one of the authors of this book has an Indian ancestry we may assume that these Indians are nearer the real thing than the dummies invented by authors who would not know a real Indian from a Jap, if they met one on the street.

◇ ◇ ◇

THE story is about the great Joseph Brant, a man of striking intellectual power and military genius, who led the Six Nations' Indians during the last period of their greatness. Brant threw in his lot with the British in the American Revolutionary War, and his aid was invaluable to their cause. As everybody knows, the British had no notion of how to fight in the American forests, and were constantly putting themselves in positions of great danger; on many occasions the forest wisdom of Brant saved them from the massacres which their parade-ground methods invited. Perhaps, if British leaders had paid greater heed to this fine strategist, they might have won that war; but at that time British leaders never paid any attention to anyone who could keep them out of trouble. I recommend this excellent historical novel highly; my own maternal ancestors enjoyed the friendship of the mighty Thayendanegea—as Brant was called by his own people—which may prejudice me in its favour, but quite apart from that circumstance I feel that it is an account of a crucial period in our history which no one should neglect.

◇ ◇ ◇

IN WRITING of domestic matters, how faithful should an author be to fact? If he is too faithful the mediocrity and pettiness of domesticity will swamp his book. That is what has happened in "Stand On A Rainbow," by Mary Quayle Innis, which Collins have published. It tells of an ordinary mother and her three children who live in Toronto and do all the things that such people do; the mother is an aspiring, but incompetent housekeeper, an ambitious but weak and frustrated parent, and a dreamer whose dreams have no poetic scope. The children have no particular charm or individuality. The result is depressing and dull. Clearly Mrs. Innis wanted to create an atmosphere of intimacy and truth in her book, but she has given us too much fact and too little fancy. The result is a record of experience which is common to many homes, but of no interest to anybody. The great lack of the book is dramatic emphasis, which would pull the various elements in it together, and give it coherence and direction. As it stands, it is merely a reprint of a number of indifferent magazine stories.

The Act of Voting

The advocates of compulsory voting utterly ignore the fact that voting is both a physical act and an intellect act. Compulsion can be exercised with respect to the physical act—the making of a choice. And if the intellectual act is muddled, where is the advantage in seeing that the physical act is performed? The voter who cannot make a choice and so refrains from voting at least does no harm. The voter who cannot make a choice but votes nevertheless, because he has to, adds nothing of value to the election in which he participates, and may do untold damage.—Vancouver Province.

Boys In Short Pants?

Re cuffs on trousers, I don't care whether they have them or not, but if the government is really in earnest about material, let it prohibit the sale of suits with long trousers for boys under 16. Let the boys wear the short pants that you and I did when we were kids. Besides saving thousands of yards of cloth the small boy would look like small boys and not, as they do now, like grotesque cartoons of men or disreputable midgets out of some-rate side show. — (Magistrate Watt of Guelph.)

SCOTT'S SCRAP BOOK

—By J. R. Scott

COPYRIGHT, 1943, KING FEATURES SYNDICATE, Inc. WORLD RIGHTS RESERVED

An Ancient Title

(SHERBROOKE RECORD)

THE improbability that it will be possible to fill the ancient post of Prince of Wales, traditionally held by the oldest son of the reigning monarch, has brought strong pleas, especially from Wales itself that Princess Elizabeth be named Princess of Wales when she becomes of age in April next.

Wales has been a principality without a prince since the present Duke of Windsor became King in January 1936, and led by David Lloyd George, Prime Minister during the First Great War, prominent Welshman, have been urging the restoration of a dignity regarded as attaching Wales to the realm and it is understood that a petition may be delivered to the King before the end of the year.

Since the title of Prince of Wales was first conferred on Edward Plantagenet, Earl of Carnarvon, in 1301, it has been usually, but not invariably, held by the male heir apparent to the throne.

There is no constitutional succession to the title which is renewed at every vacancy at the sovereign's pleasure. When Edward VII became King in 1901, his title Prince of Wales, was in abeyance until he conferred it ten months later on his son. Later King George V conferred it, in turn, on the present Duke of Windsor after about the same lapse of time.

Princess Elizabeth probably would be the first king's daughter to be created directly Princess of Wales, other princesses having held the title only by virtue of marriage to the Throne. Some historians say that Mary, eldest daughter of Henry VII, afterward Queen Mary I, held the title for a time and was the only Princess of Wales in her own right. This has been denied by other authorities.

DOROTHY DIX SAYS....

THE other day a woman said to me: "I am trying to live so that when I die people won't say "what a blessing!" and feel like offering my family and friends congratulations instead of condolences." The remark was intended as a witticism, but it must have given a jolt to all who heard it and made them wonder if those about them would be glad instead of sorry, when they pass on.

For such a human vanity that none of us can bear the thought that no one will miss us when we are gone; that no one will mourn us, and that no tear will be shed above our graves. But few of us have the courage to ask ourselves: "Will anyone be glad when I am dead? Have I stood between anyone and happiness? Have I made life harder for others? Have I given no one reason to remember me with love and tenderness?"

Yet how many of us who are smugly satisfied with our own virtues and expect to have handsome monuments erected over us by our bereaved relatives when we are laid in the cemetery, could answer those questions in the negative, if we were honest? Take married couples, for instance. The X's have been married for 25 or 30 years, and Mr. X has considered himself a model husband because he didn't beat his wife and paid the household bills. But in all of that time he has been a petty tyrant who has ground down the face of the woman who was in his power. He has vented his temper and his nerves on her. He has made her nothing but a domestic drudge, who worked without wages.

He has never paid her a compliment, or showed her any affection, or given her a dollar that she could spend as she pleased. And when he dies no one need be surprised that she bears his loss with marvelous fortitude. Maybe widows' veils were invented to hide something else beside their tears.

And there are the Y's. Mrs. Y is a noble, Christian lady, but she is a champion nagger and since she inveigled poor Mr. Y to the altar he has never known that his soul was his own. She has supervised his uprisings and his sittings down and not only told him what to do every minute of the time, but she has seen that he did it. She has bought his clothes, made him eat what she liked, go to the places she wanted to do, and turn over every penny of his earnings to her.

And when at last Mr. Y's Guardian Angel, or whoever it is that arranges these little matters, sees fit to remove Mrs. Y to another and better world, isn't it perfectly logical for Mr. Y to feel like a prisoner whose life sentence has been commuted and who is set at liberty, and that he would look about ten years younger and buy himself some Klassy Kut Kollege clothes?

And there are the old people who make martyrs of their children by their whims and prejudices and by their refusal to alter their ways, no matter what burdens it lays upon others. Mother won't move out of the big house she went to as a bride and in which she says she will die, although it works her children to death to keep it up.

Mother makes Sally promise that she will never marry as long as she lives, and Sally's sweetheart gets tired of waiting for her and marries another girl. Mother has hysterics every time John talks about moving to another city, and John waits for Mother to die until his opportunity has gone by. Nothing is more common than to hear people say: "We can't send Jackie off to college because Mother doesn't want him to leave her." Or, "We can't build a new room that we sadly need because Mother doesn't like change." Or, "We can't let the children have parties at home because Mother doesn't approve of dancing."

Or maybe it is Father who holds on to his fat pocketbook with a grip that only death will loosen. I have known more than one rich man who was so stingy he refused to give his children an education, or help them get a start in life, or even to provide them with the medical attention they needed to save their lives. You can't blame them if they look forward to the reading of Father's will.

And think of all the disagreeable people with whom so many have to live—the cranky, the high-tempered, the selfish, the bores, the people who never miss an opportunity to say something that hurts us—surely they never will be missed, as they used to sing in the old Gilbert and Sullivan opera. Or, if they are, it will be a pleasant miss.

The moral of all of which is: If we want to be mourned when we are dead, we must so conduct ourselves that we are loved while we are alive.

Carrier Pigeons

Alexander the Great used pigeons to carry messages and in the present War every branch of service of every power uses the birds as a substitute for radio where radio is either inadvisable or unavailable.

"One disadvantage pigeon-borne messages evade is censorship," explains W. B. Courtney in Collier's. "The pigeons themselves have 'censors' to contend with, however—flak (a pigeon was killed by this over Red Beach at Dieppe), bad weather and 'sportsmen.' But hawks are the worst. To censor these 'censors,' the R.A.F. has a special unit composed of former gamekeepers and other bird experts whose sole job is to hunt the hitherto-protected falcon.

"Recently in Scotland some of these marksmen found, in the nest of a hawk they had killed, dozens of tiny leg-ring message containers. One revealed tragedy—the final call for help, now months too old, from the crew of a disabled bomber as it was fluttering down into the North Sea."

What Soldiers Eat

A soldier or a sailor eats about one and a half times as much as a civilian. He reduces civilian supplies only by the differences between what he ate as a civilian and what he eats now—the difference between 5 1-4 pounds a day compared with 4¾ pounds in civil life. This U.S. War Food Administration says the average weekly diet for a man in training includes: 6 1-5 pounds of meat; 7 eggs; 3½ pounds of fresh milk; 1¼ pounds of evaporated milk; ice cream once a week; at least 1 pound of butter, margarine and other fats; 4½ pounds of bread, cereal and other grains; 5 pounds of potatoes; 5 pounds of fresh and canned vegetables; 4½ pounds of tomatoes and citrus fruit; 2 pounds of other fruit. For men quartered in the United States the Army and Navy require at least a three-month reserve supply; for men abroad, a nine-month supply.—St. Thomas Times-Journal.

Ordeal by Water

Victorian England was vaguely convinced that nineteenth century France had too good a time; that France laughed too much and cooked too well for this vale of tears. Victorian patriotism demanded that we should stand by that ordeal by water—Victorian cooking.—Lord Vansittart's Book, "Lessons of My Life."

Hard To Believe How Time Flies

NOVEMBER 24

1913 Police commission order police department to investigate all accidents and secure names of witnesses whenever possible.

A petition is being circulated in support of a third term for Mayor W. H. Bradburn.

Oscar Matchett and George A. Goheen have entered into partnership to operate a grocery business.

A benefit concert held in St Paul's Church raises over $200 for the Great Lakes disaster fund.

Tommy Pappas, Greek boxer, knocks out Artie Simmons of Detroit in the sixth round of a bout in Brook Street Rink.

1923 Sleighs were in evidence at the local market this morning for the first time this season.

Samuel Oliver, well-known Warkworth storekeeper dies from a heart attack while sitting in his chair.

Over 100 guests attend a successful masquerade dance promoted by the Lakefield fire brigade.

Mrs. J. Knox is elected president of the Big Sisters Society of Peterborough.

County council decides to seek for the erection of a new bridge across Chemong Lake to replace the floating structure.

1933 County council is decided on the question of launching a relief work program.

Thomas G. Grieve, resident of Peterborough county for 51 years dies at his home here in his 90th year.

Mounted and provincial police seize a still in Belmont township and three men are arrested.

Ten North Monaghan unemployed men who refused to go to a wood camp and whose relief vouchers were cut off confer with Government Relief Inspector Knatchell.

The C.G.E. Athletic Club decides to enter a team in the East Peterborough Hockey League.

1918 Lower prices for oranges and lemons are in vogue here. Oranges are 30 to 60 cents a dozen.

G. N. Gordon presides at a reception to Rev. F. E. Malott, new pastor of Trinity Church.

The Colonial Hide Company has purchased the property at the corner of Haggart and Lansdowne streets.

A branch of the Holy Name Society has been organized with Peter Milloy as president.

Miss Mabel McGrath, Peterborough graduate nurse, dies in the Mount Sinai Hospital, New York, after a short illness.

A Bible Message

And Saul armed David with his armour, and he put an helmet of brass upon his head; also he armed him with a coat of mail. And David girded his sword upon his armour, and he assayed to go; for he had not proved it. And David said unto Saul, I cannot go with thee: for I have not proved them. And David put them off him. And he took his staff in his hand, and chose him five smooth stones out of the brook, and put them in a shepherd's bag which he had, even in a scrip; and his sling was in his hand: and he drew near to the Philistine.... And the Philistine said unto David, Am I a dog, that thou comest to me with staves? And the Philistine cursed David by his gods....

Then said David to the Philistine, Thou comest to me with a sword, and with a spear, and with a shield: but I come to thee in the name of the Lord of hosts, the God of the armies of Israel, whom thou hast defied. This day will the Lord deliver thee into mine hand.... And all this assembly shall know that the Lord saveth not with sword and spear: for the battle is the Lord's, and he will give you into our hands....

And David put his hand in his bag, and took thence a stone, and slang it, and smote the Philistine in his forehead, that the stone sunk into his forehead; and he fell upon his face to the earth.

So David prevailed over the Philistine with a sling and with a stone, and smote the Philistine and slew him; but there was no sword in the hand of David. Therefore David ran, and stood upon the Philistine, and took his sword, and drew it out of the sheath thereof, and slew him, and cut off his head therewith. And when the Philistines saw their champion was dead they fled. (I Sam. 17: 38-40, 43, 45, 46, 47, 49-51.)

Unconsidered Trifles

Poet: "I propose to publish my poems under the name of John Smith."

Candid Friend: "Well, I don't think that's playing the game."

Poet: "Why not?"

Candid Friend: "Just think of the thousands of innocent men who will be suspected."

◇ ◇ ◇

"I despise a hypocrite."

"So do I."

"Now, take Jackson, for example. He's the biggest hypocrite on earth."

"But you appear to be his best friend."

"Oh, yes I try to appear friendly towards him It pays better in the end."

◇ ◇ ◇

The manager of the expensive hotel bowed his American customer out.

"I hope you were well looked after in spite of war conditions," he said.

"Admirably," replied the client.

"And that we shall have the pleasure of seeing you again."

"Sure—if I can manage it."

"If there was anything you didn't quite like—"

"Well, there was that notice put in my room this morning. It asked: 'Have you left anything?' Should it not have been: 'Have you anything left?'"

◇ ◇ ◇

A man had a 'cello with one string and used to play on it for hours on end, always holding his finger in the same place. For months and months his wife had to listen to his excruciating noises. Finally, in desperation, she said "You know, I've noticed that other 'cellos have four strings, and the players move their fingers about all the time."

The man stopped his playing for a moment and said, impatiently: "Of course the others have four strings and move their fingers about all the time. They are looking for the place I've found it!"

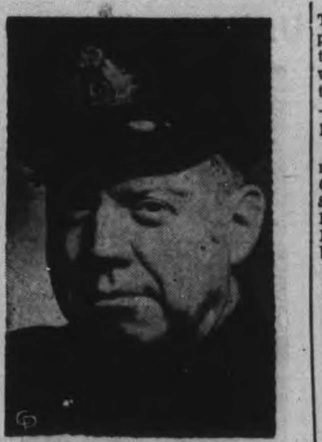

LIEUT. H. C. KINGSTON

MINESWEEPERS WEATHER HURRICANES — And ABOVE is one of the smallest H.M. ships ever to cross the Atlantic. She is a Nova Scotian built minesweeper and is pictured here as she passes a tow-line to a disabled ship during a mid-Atlantic gale. Shortly after leaving Canada, these little ships were caught in the tail end of what was known as "the Halifax Hurricane" and throughout their 3,300-mile trip across the Atlantic, encountered some of the worst weather experienced this year. But they arrived safely in a British port. Commanding officer of this sturdy ship is Lieut. Harold C. Kingston, R.C.N.V.R., also pictured ABOVE.

Talk Of Britain's Narrow Escape Irks Shaggy-Browed Warhorse

By D. E. BURRITT
Canadian Press Staff Writer

LONDON, Nov. 24 — (CP). — The farther the battle of Britain fades behind the smoke of newer struggles, the greater delight some people take in relating how close a shave from disaster it was for the Empire.

Such talk is odious to many of the old warriors—who obviously wouldn't admit defeat if it had them hamstrung—and they are starting a little battle of their own. So incensed have some of them become that they think "something should be done about it."

One of these grand old veterans is Viscount Trenchard who, in his 72nd year, is serving as Marshal of the Royal Air Force, which after all, did play an important role in the Battle of Britain.

One day at a luncheon he suddenly turned on me when he read "Canadian Press" on my table card. He gripped my arm menacingly and challanged: "I suppose you as a journalist are being told a lot of rot about how we were almost defeated. What?"

Kept On Talking

He didn't wait for any reply. From beneath his great shaggy brows he glared and continued "A lot of damned rot. Absolute rot. People who say that sort of thing make me furious, absolutely furious," and he looked it.

"Let me tell you this," he insisted "Those people don't know what they are talking about and people who listen to them are just as foolish. They say 'we wouldn't have had enough planes if Jerry had kept coming at us.' They say 'We didn't have this, we didn't have that'."

"Now listen to me," he suggested (and there was no alternative). "Those people didn't know anything about it at the time. They don't know anything about it now. And they never will know anything about it. What they talk is utter nonsense. What? Absolute, utter nonsense. Bah!"

The waiter came around and, as my arm still was in the vice of the former chief of Scotland Yard, carried away the better part of a good lunch.

"So you see," he said in the voice of a man who has scored a convincing victory, "they're just like a lot of old gossips, who, having got over some minor illness, love to tell how they almost died. If you had been here at the time, I'm sure you would feel the same way as I do about it."

"I was here," I admitted timidly.

"Jolly good! Then you and I agree. Have a cigar."

Radio Error.

Apocryphal may have been that popular story about the American announcer who expressed in unbecoming language the hope that his "children's hour" had satisfied his small listeners.

But something along the same line has really happened here. Dr. T. H. Stephens, medical health officer for Merthyr, Glamorganshire, has complained to the BBC that one of its announcers declared at the end of a feature program: "Thank God that's over."

"I was thoroughly disgusted," said the doctor, who demanded an explanation from the BBC and said if it was not forthcoming he would have the matter played up in the press and also in the House of Commons.

The BBC declined to comment and, as the "slip" apparently occurred only on the Welsh circuit, there was no outcry from other parts of the United Kingdom.

But it's a safe bet the announcer will repeat his remark—to himself—once this little storm blows past.

French Restore Lebanon Group

BEIRUT, Nov. 24 (AP).— Yves Chataigneau, acting French delegate-general in Lebanon, announced to-day the reinstatement of the Lebanese Chamber of Deputies and repeal of the principal sections of the ordinance which has suspended the constitution of the little republic.

The announcement followed the action of the French Committee of National Liberation in ordering reinstatement of President Bechara Khoury and promising to negotiate the question of full independence. Khoury was arrested with several cabinet ministers after steps taken by the Lebanese government to attain full sovereignty had aroused French ire.

Chatigneau also announced cancellation of the appointment of Emile Eddeh as premier to succeed Riad Sohl, who had been arrested.

Church Observes 51st Anniversary

BAILIEBORO, Nov. 24 (ENS).— Christ church held its 51st anniversary service on Sunday. The guest speaker was Rev. P. C. Howard, of Bobcaygeon, Rural Dean of the Deanery of Victoria, and who was at one time associated with the work of the parish.

The choir rendered a beautiful anthem, 'Trust in Him Always,' in two parts, with solo portions taken by Lionel Waterman.

Afternoon Services.

The United Church Official Board have arrange that church service will be held every Sunday afternoon at 3 o'clock. Rev. A. H. McConnachie will be the minister.

Following the regular service on Sunday was the baptism service of Nancy Ann Perrin, daughter of Mr and Mrs. Meredith Perrin.

Personals.

Mr. Charles Wicks spent a day with his cousin, Mr. and Mrs. W. Sculthrop in Port Hope.

Mrs. John Heaslip spent a couple of days with her daughter, Mr. and Mrs. John Dew in Peterborough.

Miss Jean Dawson is spending a few weeks with her sister, Mr. and Mrs Murray McCullough in Cavanville.

Draw For Pillows Nets Club $44.00

CAVAN, Nov. 24 — (ENS). — The Pot-Luck Quilters Club of the 7th and 8th Lines, met at the home of Mrs. Lloyd Sutton for a pot-luck cafeteria dinner. There were 20 women present, who quilted four quilts. Tickets amounting to $44.00 have been sold on a pair of pillows donated by Mrs. L. Sutton. Mrs. Moses Sutton made the draw, and Mrs. Arthur Reid of Millbrook was the lucky winner. The proceeds are to be used for war work.

E. L. Armstrong, who has been a patient in St. Joseph's Hospital, reteurned home Sunday.

Mrs. William Nill is visiting with her daughter, Mrs. Bruce Stinson of Peterborough, who is a patient at Nicholls Hospital.

656 Lbs. Of Jam Sent Overseas

MILLBROOK, Nov. 24 (ENS).— Mrs. J. W. Hilton was hostess for the November meeting of the Women's Institute held at her home on Saturday evening, with the president, Mrs. Delbert Olan, in the chair. The roll was answered with a parcel for the layette which is being prepared for the Red Cross. At the December meeting the roll will be answered in a similar manner.

A total of 656 pounds were sent together with 196 pounds of honey. Millbrook not being in a fruit district, the branch sends $5 each year toward the jam, the Byron branch being in the London area. Raspberry, plum, ginger and grape jam made up the variety mentioned.

Mrs. Hilton was appointed again as war work secretary. Mrs. Blakely and Mrs. Olan thanked the branch for sending them as delegates to the Central Ontario convention, the former giving her report when work for the young people was specially stressed.

To raise funds, a euchre will be held at the home of Mrs. Hilton on Wednesday evening, December 1, four tables to be arranged for, and a lunch served. Christmas cards will be sent to the shut-ins, and the hostess served refreshments at the close of the meeting, the usual votes of thanks being passed before dispersal.

Afternoon Tea

An enjoyable event of Saturday afternoon was the tea and sale held in the waiting-room, under the auspices of the St. Thomas' Anglican Church Guild, at which over $115 was realized. Mrs. A. E. Chevis, wife of the rector, welcomed the incoming guests, Mrs. G. F. Harrington, Mrs. R. A. Ford and Mrs. D. R. Fowler served at the fancy work table, and Mrs. C. M. Westmacott poured tea. The hostess table was lace-covered, centred with a silver basket of 'mums, and had tall white candles burning in silver holders; those attending to the service included Mrs. Arthur Thorne, Mrs. Percy Hamilton, Miss Ada Attwooll, Miss Anna Fair, Mrs. T. A. Campbell, Mrs. Douglas Sheppard, and Mrs. Fred Lowery. Practically everything was disposed of by closing time, the home baking and vegetables, fresh eggs, etc. bringing a ready demand, while at the fancy work table the dainty aprons, of which there was a wide variety in materials and patterns went almost immediately after the sale opened.

The rector, Rev. A. E. Chevis, was present during the afternoon, and took his turn in social converse with the large number present from the village and cuontryside.

MANY BIBLES DISTRIBUTED

LONDON — (CP) — Lord Bennett, former Prime Minister of Canada, said during an address in St. Paul's Church, Onslow Square, London, that the British and Foreign Bible Society had distributed 530,000,000 Bibles.

Omemee News

Mrs. Arthur Weir of Sunderland spent the week-end with Mr. and Mrs. W. Weir.

Mrs. White of Toronto arrived last week to spend the winter months with her cousins, Mr. and Mrs. Harry Lamb.

Helen Moyer, R.C.A.F. (WD) spent the week-end with her mother.

Mrs. Sidney Bloxom of Toronto is visiting at the home of her brother, Mr. and Mrs. Wesley Wilson.

Mrs. M. Rowan, Mr. and Mrs. Arthur Rowan and daughter of Yelverton were visitors at the parsonage on Saturday.

The many friends of Mrs. R. Ford will be sorry to learn of her illness. A speedy recovery is hoped for.

CHINESE IN LEAD

Conscription for military service was first introduced by the Chinese during the "Period of the Warring States," 470-370 B.C.

Movie Actor Dies

HOLLYWOOD, Nov. 24 (AP). — Charles Ray, 52, who gained fame for his portrayal of country bumpkin roles on the silent screen, died today after a long illness.

Ray who made a great fortune as an actor only to lose most of it through ill-starred venture as a film producer, had been in hospial for five weeks, suffering from a malignant throat infection. He was born in Jacksonville, Ill.

PRISON-MADE TOYS

LONDON (CP). — Inmates of 15 prisons in Britain are making toys which will be placed on sale at Christmas.

New Improved Prescription
quickly relieves distressing
BRONCHIAL
COUGHS · COLDS
Just a few sips and— like a flash—RELIEF
SLEEP SOUND ALL NIGHT
Now you can get amazingly fast relief from the strangling cough and clogged bronchial tubes. Just get after them with new improved Buckley's Mixture, Canada's largest selling cough and cold remedy. This grand prescription is all medication—no syrup and really does crack down fast. You'll feel your cough loosening, the tough choking phlegm beginning to come up easily after the very first sip. So don't suffer coughing distress another day. Buckley's gives relief—fast.
IT'S BETTER IT'S BUCKLEY'S THAT'S WHY

ITCH STOPPED QUICKLY
Use D.D.D.

You're so pretty...
when you soften that "weathered look" with
Dorothy Gray
SPECIAL DRY-SKIN MIXTURE
A favourite night cream with women whose skin tends to be dry, lined, weathered. Luscious rich emollients in Dorothy Gray Special Dry-Skin Mixture help your skin take on softness ... a younger look ... sweet to caress. Smoothes away dry lines.
$3.00
Copyright, 1943, by Dorothy Gray (Canada) Limited
G. TAMBLYN LTD.
339 George St. Dial 9901

On The Air
Your Tamblyn Broadcast on the Air every morning Monday through Friday at 10.30 a.m.
CHRISTMAS CAKE—1943
True, we haven't as many accessories, but we can still make a rich, moist fruit cake with what we have.
LIGHT FRUIT CAKE
Temp. 325° F Time: 1 hr. 45 mins.
1 cup mixed peel, sliced
1 cup glace cherries, sliced
1 cup raisins (optional)
2½ cups all purpose flour
1 cup shortening
1 cup white sugar
1 teaspoon vanilla
5 eggs
1 teaspoon baking powder
½ teaspoon salt
1 teaspoon grated lemon rind
1 tablespoon lemon juice
Slice the peel, cherries and raisins. Dredge with ½ cup flower. Cream together the shortening, sugar and vanilla. Add eggs, unbeaten and one at a time; beat thoroughly after each addition. Sift together the remaining flour, baking powder and salt. Add to the creamed mixture in 3 additions. Add the lemon rind and juice; add the floured fruit. Line a pan 9" x 5" x 3" with heavy waxed paper. Pour in the batter; bake in moderate oven till done. This makes a 3-lb. cake.

TAMBLYN
Emphasizes Two Facts
The first fact — that we are indeed a very lucky nation is or should be daily becoming more impressed upon us. That knowledge also cannot fail but tinge our thoughts of the coming "Holiday Season." Christmas in many of the Allied countries this year again, will indeed be far different from that in our own. For one thing, "Christmas Giving" in most cases will be rigidly restricted, and in many places impossible. Here in Canada the only restraint placed upon us is that of "Supply," but naturally that influence will to a great extent govern the amount and variety of "Gift Items." The other fact that many of us, we are afraid may be overlooking, is that the important thing is not the "gift" but the "Spirit of Giving." May we, therefore, take the liberty to suggest that rather than be upset about our inability to procure certain "pre-meditated" items—now no longer obtainable, that we approach our "Christmas Shopping Problems" with an open mind and be reconciled by the acquisition of suitable Gift Merchandise still available. A visit to your nearest Tamblyn Store will, we know, be most helpful in this respect!
Suggestions and Bargains for the Balance of the Week

A "Sure to Please" GIFT
CHRISTMAS CALENDARS
From Your Own Favorite Negative Enlarged to Size 5" x 7"
Special 49c each
Colored in Oils, 55¢ Extra

TAMBLYN ANTI-FREEZE Methyl Hydrate 65 Proof
1 Gallon Can 1.33
Container 25c, Returnable

PERSONAL GREETING CARDS
Made From Your Own Snapshots
5 for 49c
10 for 89c
Envelopes Included

Select Your CHRISTMAS CARDS Early
Artistic Series Ass't Box of 12 23¢
Selected Assortment Box of 15, 49¢
Authentic Series Box of 20, 79¢
Colored Etchings Box of 16, 89¢
Holly Series 12 Cards 23¢

Give An Enlargement for Christmas
No. 1 Special To Size 6" x 8" in ARGO FOLDER 65c Colored, 55¢ Extra
No. 2 Special To Size 5" x 7" in ENSIGN MOUNT 59c Colored, 55¢ Extra

MALT EXTRACT With COD LIVER OIL
Excellent Tonic and Builder For Young and Old
Special 1 lb. 39c - 2 lbs. 69c - 4 lbs. 1.29

A-B-D VITAMIN CAPSULES
Vitamin B, the Tonic Vitamin, added to the Vitamins of Cod Liver Oil in High Concentration
Box of 50 99c - Box of 100 1.79

MAGNESIA TOOTH PASTE
Sweetens the Breath Neutralizes Acid Mouth
Special 19c

"TAMBLYN" PURE COD LIVER OIL
Highly Refined—Palatable
An Excellent Tonic For Children and Adults
16 oz. 73c - 40 oz. 1.69

SALOTYN TABLETS
(5-grain, Acetylsalicylic Acid)
For the Prompt Relief of Cold in the Head, Neuralgia Rheumatic Pains, Lumbago
Bottles of 100 Special 39c

PAR-OL
An Extra Heavy Mineral Oil of High Quality
Corrects Habitual Constipation An Effective Body Lubricant
Special 49c

For a Super Shave
Softens the Toughest Beard
SUPERLATHER SHAVING CREAM
Special 19c

Distinctive Gift Suggestions
SKYLARK GIFT SET
Perfume, Face Powder and Talcum 2.25
For a Particular Lady
SCANTY GIFT SET
Eau de Toilette, Face Powder, Eau de Cologne
3.00
TRILLIUM SET by Peggy Sage 1.50
Polish, Polish Remover, Satinbase
Lentheric Colognes
Tweed, A'Bientot Miracle 1.25, 1.65
EVENING IN PARIS
Perfume, 2.25 In Christmas Gift Box
SHEAFFER'S FOUNTAIN PEN SETS
6.50, 10.00, 14.25 16.75
MEN'S GIFT SET
Shaving Cream, Dental Powder, Shaving Lotion
69¢
For the Lady of Your Choice
VALOR SHAVING SET 79¢
Shaving Bowl and Lavender Lotion
Coty Glamour Box
Face Powder and Perfume Emeraude, Paris, L'Origan 1.50
EVENING IN PARIS
Perfume, Face Powder, Toilet Water 2.75
DuBarry Beauty Kit 3.25
THREE FLOWERS
5 - PIECE GIFT SET
Rouge, Perfume, Face Powder, Lipstick, Toilet Water
4.15
THREE FLOWERS 3-PIECE GIFT SET
A delight to any feminine heart.
3.00
Talcum, Toilet Water, Perfume

REG. $2.25 VALUE FOR $1.05
Dorothy Gray
BLUSTERY WEATHER LOTION
...helps guard skin against chafing, blustery winds, flying snow and stinging sleet. Give your dry wintry skin this Dorothy Gray treat—not sticky—grand as a powder base—and a soothing hand lotion and body rub after working. Big 11-oz. bottle of Dorothy Gray Blustery Weather Lotion—regular $2.25 value for a limited time at $1.05.

TWEED
Exquisite PERFUME by Lentheric
New York
1.50-2.75-5.00 and up

JERGENS LOTION
Heals Chapped Dry or Rough Skin Excellent for Munition Workers' Hands
25¢ 47¢ 98¢

AYERST'S ALPHAMETTES
Build You Up
One capsule is equivalent in Vitamin A and D value to more than 4½ teaspoonsful of Cod Liver Oil
1.00-1.85-3.50

Lederle "VI-DELTA" VITAMINS
"EMULSION"
Rich in Vitamins A and D
1.25-2.25
CONCENTRATE CAPSULES
1.25-2.25 3.75

SQUIBB VIGRAN CAPSULES
VITAMIN A-B-C-D and Riboflavin
New Low Retail Price
25s 1.35
50s 2.50
100s 4.65
250s 10.00

BEECHAM'S PILLS
23¢-49¢

BROMO-SELTZER
For Headaches and Upset Stomach Neuralgia
25¢ 49¢

BOVRIL
43¢-79¢ 1.29

VAPEX
25¢ 50¢ 1.00

KOTEX
12's 25¢
48's 85¢
Safe—Soft—Sure

JOHNSON'S BABY POWDER
Soothing to a Baby's Skin
28¢-55¢

CANADIAN NASAL SPRAY
Complete With Atomizer
1.00, Refills 50c

VASELINE
YELLOW 10c 15c
WHITE 15c 25c

Dr. West's Miracle-Tuft "EXTON" BRAND BRISTLING
Best Buy for Health • Water-Proofed • Surgically Sterile
50¢

339 GEORGE STREET PETERBOROUGH
STORE HOURS 8.30 a.m. to 10 p.m. Daily Saturday 8.30 a.m. to 11 p.m.
TELEPHONE 9901

Rugby Spies Missing On Sidelines

By ALAN HARVEY
Canadian Press Staff Writer

TORONTO, Nov. 24—(CP)—The calendar says the East-West final will be played here this Saturday, but somehow it doesn't seem like old times.

There are no slinky characters from Portage and Main stalking around town, ready to ransom their ranches for a set of signals or a tip from the star quarterback's girl friend.

In fact, it looks as if Hamilton Flying Wildcats and Winnipeg R.C.A.F. Bombers will have to be formally introduced when they meet at Varsity Stadium Saturday for the 18th Dominion championship clash between East and West since 1921. If the West has larceny in its heart, it has covered its tracks neatly.

It wasn't always that way. Remember the classic espionage Winnipeg Blue Bombers claimed after they took Ottawa Rough Riders 18-16 in the 1941 Grey Cup final? Coach Reg Threlfall, flourishing pad and pencil after the game, gloated that Bombers won because assistant coach A. H. (Bert) Warwick had "stolen" a complete set of Ottawa plays by scouting Riders in the Eastern final against Hamilton.

3 Out Of 17

Flt. Lt. Syd Halter, then Bomber president, and former player Capt. Bert Oja led the Winnipeg safari in 1942, spying on Toronto R.C.A.F. Hurricanes and Uplands R.C.A.F. in the eastern final that year.

Despite Oja and Halter, Winnipeg lost to Hurricanes. In fact, the West has won only 3 of 17 Grey Cup games. Maybe that's one reason there has been no infiltration en masse from the Prairies this year.

The closest thing to a reconnaissance contingent Winnipeg boasts this year might be Johnny Peterson, manager of Osborne Stadium in Winnipeg and, naturally, a Winnipeg supporter.

Peterson watched Wildcats defeat Lachine R.C.A.F. 7-6 for the Eastern title last Saturday and he's been in town all week, but the word is out that Bombers aren't counting too heavily on Johnny's reports.

Coach Brian Timmis of Wildcats says he doesn't know anything about Winnipeg this year except what he sees in the papers.

"All season, we've been taking each team as it comes along," said Timmis. "We'll do the same with Winnipeg."

HERE AND THERE IN SPORTS

By The Canadian Press

President A. J. Greene of the National Boxing Association announced at Paterson, N.J., last night, a ban had been placed by his organization on quickly-arranged return bouts for championships unless there was a sportsmanlike reason or public demand for the re-matching of the fighters. The ruling had been adopted to put a stop to see-saw games between such scrappers as Bob Montgomery and Beau Jack in the lightweight class and between Phil Terranova, featherweight champion, and Jackie Callura of Hamilton, Ont. In future proposed return bouts would require approval of the N.B.A.

The Association refused to recognize a third Callura-Terranova fight "as a title defence" said Greene, who added he did not regard the Canadian as a logical contender. He also brought out Terranova stands suspended in all states under the jurisdiction of the N.B.A. until Phil fulfills a contract to fight Callura in New Orleans or until the Louisiana Boxing Commission raises his suspension.

The National Association of Minor Baseball Leagues at Durham, N.C., announced yesterday 2,915 players were in the armed forced and 724 others were in war industry or farming. The minors had lost 3,836 players since Oct. 1, 1940, the report showed.

The three teams of the Alberta Services Senior Hockey League are preparing for action. The first game being scheduled for Nov. 27 between Calgary Navy and Red Deer Army Wheelers. The third club is Calgary Army.

John Bracken, national leader of the Progressive Conservative party, announced yesterday he would break his tour of Manitoba centres Thursday night to fly to Toronto for the Grey Cup final between Winnipeg R.C.A.F. Bombers and Hamilton Flying Wildcats.

Winless in their first two junior O.H.A. games, Stratford "A's" will take on the leading Galt team of Group Two in the Classic City tonight. Stratford may be strengthened in the addition of Dan Horeck of Sudbury who recently had a trial with Cleveland Barons.

A report that Primo Carnera, Italian giant who once held the world's heavyweight boxing title, had been executed by the Nazis, brought a laugh along the Swiss-Italian frontier yesterday where it was stated Carnera was arranging to put on his vaudeville show at Como, Italy.

CHAPPED SKIN
Soothing, Cooling
Mentholatum brings quick relief or money back. Also for chafing, cuts and bruises. Jars and tubes, 30c. SX
MENTHOLATUM

SPORTS-Day by Day

By FRED D. CRAIG

The outlook on the hockey front at home is far from bright; in fact it is decidedly gloomy. In the first place if there had been any hope that the Peterborough Hockey Club would operate this season it has been thoroughly chased out of the picture by developments at the annual meeting of the O.H.A. Saturday when not an entry was made in the intermediate series from this district. Tilly Donihee of Belleville Reliance was on hand but entered a junior B outfit from his club. There will also be another Belleville junior club but nothing higher. Whitby also made a junior entry but left the intermediate division blank. In other words even if the Petes were favorable to facing all the difficulties involved in trying to run a hockey team with no home ice available there would be no group in which they could play. They would have to accept a bye into the playdowns which nowadays means until the end of February at least before getting an O.H.A. game and obviously that would be an impossible situation. Jim Ellis sat in at the annual meeting but when he saw the situation he did not bother making a formal entry in behalf of the Peterborough club. At a meeting some weeks ago it was decided to await the annual meeting of the O.H.A. before coming to a final decision as to whether to operate but in view of developments since any prospects of O.H.A. here this year have vanished.

* * * * * *

The second bit of bad news is that the committee appointed by the city council to consider ways and means of converting the old lacrosse arena on Townsend street into a hockey cushion for the use of 'teen age leagues has been stymied by the problem of how to flood the place. It had been expected that the Utilities Commission would lay a main along Townsend street and that this would provide water for rink purposes but that project is off and the committee has not up to now been able to hit upon a solution of the flooding problem. The council has referred the matter back to the committee for further study and it is to be hoped that a way may be found out of the difficulty. If 'teen age hockey is to be encouraged and developed here as a feeder for future senior teams the lacrosse bowl is needed. There is no other accommodation that would be half so satisfactory and it is to be hoped that a solution of the problem may be found. One of the foundations for the new arena project should be a crop of young hockey players ready to represent Peterborough in foreign competition and that cannot be provided unless something is done now to keep the game going and to give the kids the benefit of organized hockey and of supervision and coaching.

* * * * * *

No Peterborough Players

No Peterborough names appear in the list of players available for Kingston's Navy team in the O.H.A. junior B series. According to stories from Kingston the team representing H.M.C.S. Cataraqui expects to go far this season. The boys in the blue of the Navy will be coached by Bernie White. Sports Officer Ryan has charge of the squad and Jack Mateer of Toronto is the business manager. The Sailors hope to get a game in Toronto very soon. They boast a first-class centre in Smythe of Etobicoke Indians and Marlboros and he is flanked by Urquhart of Montreal Pats on the left wing and McCaffrey of Iroquois Falls on the right. The second forward line has Lamorre of Trenton Juniors in the centre, Brown of Ottawa Pats on the right wing and Stevenson of Flin Flon Bombers on the left. Joe Watts of Kingston Juniors and Fielson of Trenton are the defence pair and McKenzie of Calgary is the netminder The club has an extra forward in Meller who played for Trail Juniors in British Columbia.

* * * * * *

According to Charlie Edwards' Canadian Sports Snapshots there are scores of crack hockey players, many of them former pros in the Camp Borden area and they will operate a fifteen-club league of which the winner will emerge into the O.H.A. intermediate playdowns. There is nothing wrong with that program. That in fact seems to be a proper linking up of hockey and military training, and we are all in favor of it. But as we pointed out in this column the other day we are anxious to watch George Dudley and Company's reaction to a request for intermediate certificates for soldier players who have already played senior hockey this season. We have always contended that when Dudley took the position last season that because Hub Macey and Perce Nicholls had previously played with Kingston in the senior series they were not eligible to drop back to the intermediate ranks even after being legitimately transferred here he was violating the entire spirit of the wartime regulations. He's going to have to face the same situation this season and we know what the answer will be before it is given. The players will be allowed to play intermediate hockey in spite of their early season senior experience; in other words the ruling of last year which about ruined the Petes' chances of winning the intermediate title will be conveniently forgotten. It is a habit of the Old Guard who run hockey in Ontario. They are a law unto themselves—even at annual meetings.

* * * * * *

That Hall Of Fame

Says the veteran Sports Scribe J. P. Fitzgerald in the Toronto Telegram: "Jim Sutherland, chief sponsor of Kingston's bid for the hockey 'Hall of Fame" location, and Bill Walsh of the Kingston Whig, were in our midst for the hockey game last night. Incidentally, Kingston is going right ahead with its plans for the Hall and most important of all hockey itself is lending its financial assistance by playing special games there for that purpose. There will be more, too, and the persuasive captain from the last war may be depended upon to find the ways and means. In fact he has invited Halifax, one of the rival cities, to erect a memorial window or some other such monument to its part in the creation of the game from shinny, field hockey, and like foundations. Kingston, by the way, is in a fair way of solving the Army problem, if any, as to the part it should play in hockey. Depending almost exclusively on the armed forces in their neighborhood for hockey talent for its Senior O.H.A. entry, the team is sponsored by civilians, who find the heartiest co-operation from the Army. And that makes an ideal combination which, however, is neither new nor novel, but the regular thing these days. And it works out admirably."

* * * * * *

Whipper Watson does not know and may not care that the gong that robbed him of a win in last night's bout with Jan Gotch has a history dating back to the South African War. It was dug up by Fred Scates and used for the first time at last night's show. The gong was used for many years on the Dan Spence Memorial Ambulance, a horse-drawn vehicle that was purchased by public subscription after the South African conflict as a memorial to Dan Spence a popular local young man who lost his life fighting the Boers. The ambulance was eventually out-moded by the arrival on the scene of motor ambulances and was finally disposed of by auction several years ago. Timer Scates got in touch with the purchaser of the gong and had it on hand for Tuesday's card.

* * * * * *

Sporting Chili Con Carne: The attendance at last night's wrestling card was the largest ever to witness a grunt-and-groan bout in Peterborough....Many late comers had to stand....Bill Calladine worked on a line with Harvey Jackson and Scherza against the Leafs Tuesday night and had assists on two goals scored by the Busher. Boston won the argument 8 to 5....The Toronto gang have won only four games in eleven starts, three of the wins being registered against the Rangers....Among those who will be pulling hardest for a Hamilton Wildcat victory Saturday will be Les Ascott....The Peterborough boy is playing middle wing for the Halifax Navy and in the event of a Hamilton win the Haligonians will play the Wildcats in an exhibition tilt in Toronto or Hamilton on the following Saturday....And that would mean a chance for the Peterborough sailor to get home for a day or two....On the other hand the Winnipeg Bombers have announced that they will not play any post-season game if they should happen to come down in front.

Gotch-Watson In Draw; Action Aplenty

With Jan Gotch ensnared in Whipper Billy Watson's pet Commando unconscious hold the timer's gong saved the battering Pole from defeat in the feature bout of Frank Tunney's weekly wrestling show at the Brock Street Arena last night. Gotch was helpless and a Watson victory was as certain as the annual arrival of the tax bills when the bell rang out the end of the hour and the struggle ended in a draw.

It was another tough, gruelling battle. Gotch took the first fall in 30 seconds, Watson used his famous Canadian avalanche hold to even up the bout at the end of 39 minutes, and the two fought it out for the balance of the hour with honors about even until Watson almost won in the last minute of the scheduled time.

Once more Gotch proved a tough baby. He again centred his attention on Watson's back, evidently figuring he had discovered a weakness there and the Whipper took quite a pounding from fists and knees that didn't do him any particular good. In fact, he was in difficulties frequently. So too, for that matter, was Gotch, for the champ was out to get revenge for last week's rough passage and mixed it freely.

The Pole got away to a good start by recalling the military strategist whose motto was "Get there fustest with the mostest." Watson was out for the kill from the first bell and was the victim of his own impetuosity. He launched a series of vicious flying tackles right off the reel. The first two bowled Gotch over and the Whipper set himself for another charge. This time Gotch beat him to it, throwing a block into Watson as the latter took off and the result was the champ bounced back as if he had struck a brick wall. He hit the canvas heavily and Gotch pounced on him and pinned his shoulders to the mat for a fall after only 30 seconds.

A Tough Round.

The second round was something else again. It was hammer and tongs for 39 minutes of sustained action in which both athletes had a turn in the driver's seat and both took a lot of punishment. Twice Watson managed to apply the whip tossing Gotch heavily, but he could not follow up his advantage and take the fall. Gotch on the other hand hammered the Whipper on two or three occasions with a series of punches and kicks in the back that had the champ groggy. However, he came back from one of those vicious attacks to hang the Pole, Cantonwine style, from the ropes. Gotch had a tough time releasing homself from that jam. A little later Watson emerged from another tough passage to drop kick his opponent right out of the ring.

Finally after 39 minutes of fast, hard going the end came suddenly. From a mixup near the ropes Referee Maxwell was knocked out of the ring, and almost at the same moment Watson got a chance to clap his avalanche hold on the bashing Pole and it was all over.

The champ gave his helpless opponent a merry-go-round tour of the ring, and then using Gotch's arm as a lever raised himself up and dropped on the prostrate Polish grappler with a jolt that must have been felt by even Jan's second cousins. Maxwell got back into the ring in time to award the fall, but that was a mere formality.

With the brawl all even the rivals staged a tough duel for the remainder of the hour. Both tried a lot of stuff and there was little to choose until time was nearly up. Then Watson cut loose with a barrage of flying tackles that bounced Gotch around. One of them, however, missed the target and got Referee Maxwell instead. The official went hurtling through the ropes and was slow in getting back. In his absence Watson softened his rival up with a couple of elbow slams and then clamped the Commando hold on the Pole. He had him all ready for the kill but before Maxwell could get back and affirm the Whipper as the winner the timer's gong ended the official doings. There was nothing left for Referee Maxwell to do but call it a draw. Watson protested bitterly, but the decision stood, and that was that.

Both Counted Out.

In the first bout on the card, long Joe Christie and Mike Demitre wound up with a draw too, when both were counted out after Christie had pushed his Montreal rival out of the rink and then followed him out. The two were still battling on the arena floor when Referee Maxwell counted ten and that automatically made it a draw. They fought a clean battle, featuring a lot of arm holds and release and the flurry at the end came as a surprise, for up to that time both men were sticking closely to the code.

An Indian bad man made his appearance in the semi-final in the person of Chief Thundercloud, an experienced mat battler who gave Sergt. Ted Miller of the R.C.A.F. plenty of trouble. The redskin was none too scrupulous in his methods. At one stage he picked up a cigarette butt and tried to blind the Air Force grappler.

Miller grabbed a towel to wipe his eyes and when the Chief tried to renew the attack Miller wrapped the towel around his opponent's neck and had him in difficulties. A little later when the R.C.A.F. Commando expert kicked Thundercloud out of the ring the Indian picked up a piece of rope and carried it back with him to use on his opponent. Finally, after 18 minutes' hard going Chief Thundercloud hit Miller squarely with a couple of pile drivers. When he tried a third one, however, the Air Force mat artist suddenly grabbed the Chief by the heels, pulled him off his feet and let him drop with a bang. Then he piled on top of him to take the fall. It was an O. Henry ending so far as the surprise element was concerned.

Bert Maxwell refereed the three bouts and Fred Scates, armed with a new gong, was the announcer and official timer.

Here Are Some Of Undefeated Montreal Canadiens, National Hockey League

GLEN HARMON

TOE BLAKE

ELMER LACH

PHIL WATSON

RAY GETLIFFE

"JUMBO" McMAHON

EMILE BOUCHARD

GERRY HEFFERNAN

FERNAND MAJEAU

Conacher Names All-Star Outfit

TORONTO, Nov. 24 — The Big Train pulled into this station last night, and the welcoming committee bade him pull up a chair.

"That was quite a football game Saturday, wasn't it?" said the Big Train. Everybody agreed, even one bystander who had been kicking himself for departing for home at halftime just because it got a mite too cold for his slender frame.

He Gets in the Swim

The small talk was chiefly about football, and then somebody said something about this being the open season on all-star teams, and the Big Train might just as well go ahead and name his men, let the sparks fall where they may.

"Okay," said the Big Train affably, "I'll name a team. Let's start with Red Grange, then there was . . . ." Then he laughed. "No good?" he asked. "All right I'll give you my team, but first I want to point out that the team I name is selected because of consistent good performances, not off any one game. I've often thought it might be worth a shot to mention an all-star team off a one-game show, like Hanson in 1935, Storey in 1938. But this team, I think, is a pretty good team."

Then the Big Train—Lionel Conacher to you—a gent who has been named to more "dream" teams than any one in the country, gave out with this team.

Flying wing — Warren Snyder, (Varsity).

Halfbacks — Harry Batstone (Queen's and Argonauts), Pep Leadlay (Queen's and Hamilton), Fritz Hanson (Winnipeg).

Quarterback—Bill Stukus (Argonauts).

Snap—Ernie Cox (Hamilton).

Insides—Bert Oja (Winnipeg) and Bill Ceretti (Winnipeg).

Middles—Dave Sprague (Hamilton and Ottawa) and Martin Gainor (Winnipeg).

Ends—Cap Fear (Hamilton and Argonauts) and Bernie Thornton (Queen's, Argonauts and Winnipeg).

(Continued on Page 13)

More Curling

GUELPH— (CP). — The Guelph Curling Club yesterday announced the enlargement of the Wellington County championship meet into a 24-rink bonspiel, to be held December 8. The arrangement will permit clubs in outside centres to enter more rinks.

Rides 4 Winners

SAN MATEO, Calif. — (AP). — Johnny Longden, Calgary jockey, had a field day at Bay Meadows track yesterday when he rode four winners, including the feature, with horses owned by his father-in-law, A. G. Tarn, Western Canadian turfman.

Huge Fur Total

MONTREAL, Nov. 24 — (CP). — Charles Fremont, superintendent of the Quebec Fish and Game Department, said Tuesday that the value of furs placed on the market in the Province by Quebec hunters last year totalled $3,266,668. From the point of view of sport, the estimated capital value of the fish and game in the province was about $300,000,000.

Petawawa Wins

OTTAWA — (CP). — Petawawa Grenades, from the Ottawa Valley Army Training Centre, made an appearance on Ottawa ice last night in a District Senior Hockey League fixture and came out 6-3 to the good in the engagement with Ottawa Canadiens.

MAKE YOUR OWN CIGARETTES WITH
MACDONALD'S
Fine Cut
A MILDER TASTIER TOBACCO
13M

SWELL SHAVES
With Minora Blades!
For real shaving comfort, you can't beat Minora at its price. It's the quality blade in its field.
Minora BLADES 4 BLADES 10¢

STOP
THROWING COAL
OUT THE WINDOWS

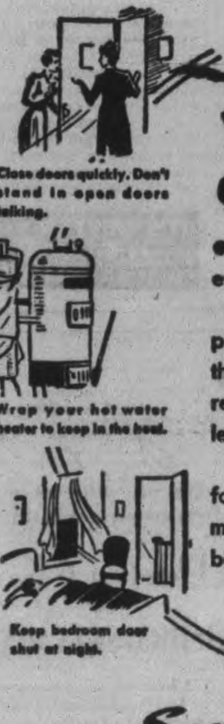

You may need that wasted coal before spring

● Coal is Scarce! Canada needs every pound that can be saved. It would be ridiculous to throw precious coal out the window or the door . . . yet that is what results if windows or doors are left open unnecessarily. You can help conserve coal by following the simple conservation methods outlined in the free booklet illustrated at the right.

STUDY THESE

33 WAYS to Save one ton in five

Get your free copy of this booklet from your local fuel dealer right away!

Save one ton in five

THE DEPARTMENT OF MUNITIONS AND SUPPLY
HONOURABLE C. D. HOWE, Minister

LEAFS' GOALIE GRANT OUTWITS RANGERS' FRANK BOUCHER — Frank Boucher of Rangers tries to put the puck into the net but the opposition of the Maple Leafs' Goalie Grant and Teammate Prentice prove too much. The Leafs took the contest from the Rangers, 5-2.

Landis Bars Cox From Baseball For Rest Of Life

CHICAGO, Nov. 24 — (AP). — In the most drastic action of his 22-year regime, Kenesaw Mountain Landis, commissioner of baseball, Tuesday barred William D. Cox, president of the Philadelphia Phillies, from baseball for life for gambling on games in which his club was involved.

Landis ruled Cox was permanently ineligible to hold any baseball office hereafter, either in the major or minor leagues. His decision was reached after a three month investigation that included several interviews with Cox by Landis.

After the ouster had been announced, directors of the Phillies, meeting in Philadelphia, elected a 27-year-old former Duke football player, Robert R. M. Carpenter of Wilmington, Del., president, succeeding Cox. Carpenter's father, an executive of the E. I. duPont de Nemours and Company, purchased all of Cox's stock the exact amount of which was not revealed.

Two-Page Statement

Landis, in a two-page typewritten statement, reported:

1. Cox had resigned as president and director of the National League Phillies last Thursday.

2. Investigation of reports that Cox was betting on games last season was begun in August.

3 A week ago he notified Cox that a hearing on the charges would be held in New York Dec. 4.

4. As the result of admissions by Cox and because Cox refused to attend the Dec. 4 hearing in an effort to clear himself, Landis was obliged to notify Cox that:

" . . Your betting on baseball games of the Philadelphia Club, as to which games, as chief executive of that club, in charge of operations, you had a 'duty to perform' requires me . . . to declare you to be permanently ineligible to hold any office or employment with the Philadelphia Club or any other club or league party to the Major League agreement or Major-Minor League agreement."

Cox, wealthy 34-year-old New York lumberman and sportsman took over the financially troubled Phillies as president and syndicate head less than a year ago. His fling in the game was marked by a series of tempestuous events, culminating in the sudden firing of Stanley (Bucky) Harris as manager of the club in the middle of last season.

Landis stated Cox had resigned as president and director of the Phillies three days after the commissioner had ordered him to appear at a formal hearing on charges against him in New York next week.

Cox refused to attend that scheduled meeting, writing Landis that he had "decided to devote all of my time to my lumber business, essential to the war effort."

Admits Betting

Cox, Landis said, after first asserting that "any allegations" he had bet on games 'were ridiculous' admitted to Landis in New York on November 3 and later in Chicago that he had placed through a bookmaker "approximately 15 to 20" bets of from $25 to $100 a game on Philadelphia to win, but he had discontinued the wagering about May 20 when he learned of the rule prohibiting such betting by persons having connections with the sport. This rule was promulgated by the Major and Minor Leagues in 1927 following charges of gambling made against Ty Cobb then manager of Detroit Tigers, and Tris Speaker of the Cleveland Indians. Both Cobb and Speaker were cleared by Landis.

Landis' statement further said that Cox continually refused to give him a "full statement" to his betting activities, and had maintained that "inasmuch as I have resigned. I do not see any useful purpose would be served by my attending any hearing before you."

Disagreeing, Landis concluded, that "the proposed hearing was intended to develop fully statements of the facts by yourself and others and to give you an opportunity to present anything you might want to have considered. Therefore, I am not in accord with your views that such a hearing would serve no useful purpose."

Hockey Results And Record

NATIONAL LEAGUE

	W	L	T	F	A	Pts.
Canadiens	8	0	2	47	18	18
Chicago	5	4	0	38	35	10
Toronto	4	5	2	40	45	10
Detroit	4	2	2	30	23	10
Boston	3	4	2	38	45	8
Rangers	0	9	0	23	50	0

Tuesday Results

Boston 8, Toronto 5

AMERICAN LEAGUE

Eastern Division

	W	L	T	F	A	Pts.
Hershey	7	1	1	33	16	15
Providence	3	3	1	17	19	7
Buffalo	1	4	3	19	30	5

Western Division

	W	L	T	F	A	Pts.
Cleveland	5	3	3	49	39	13
Indianapolis	2	3	5	26	31	9
Pittsburgh	1	5	4	24	33	7

O.H.A. SENIOR

	W	L	T	F	A	Pts.
Hamilton	3	0	0	25	6	6
Kingston	2	2	0	20	19	4
St. Catharines	1	2	0	13	12	2
Navy	1	1	0	9	10	2
R.C.A.F.	1	3	0	14	34	2

O.H.A. JUNIOR

Group 1

	W	L	T	F	A	Pts.
Oshawa	4	0	0	30	7	8
St. Mike's	2	1	0	15	11	4
Hamilton	2	1	0	16	11	4
Marlboros	1	3	0	10	21	2
Y. Rangers	0	3	0	2	16	0

Group 2

	W	L	T	F	A	Pts.
Galt	3	0	0	19	8	6
St. Catharines	3	1	0	21	14	6
Port Colborne	1	3	0	10	23	2
Brantford	1	3	0	10	20	2
Stratford	0	2	0	9	17	0

Tuesday Results

Marlboros 2, Young Rangers 1
Oshawa 3, St. Mike's 2
St. Catharines 3, Port Colborne 2
Hamilton 7, Brantford 2

The Sports Round-Up

By HUGH FULLERTON, Jr.
Associated Press Sports Writer

NEW YORK, Nov. 24 (AP)—Judge Landis was 77 years old the other day but it was Bill Cox who got the birthday present from the Judge.... At any rate, when Cox was bounced out of organized baseball, nobody could accuse Branch Rickey of being the brain behind his move....That permanment cure for the National Leagues' Phillies headache that Ford Frick found last winter must have worked to some extent; the league didn't have to locate a new buyer this time....Col. Biff Jones and his staff have been checking every application for Army-Navy tickets with postal authorities to make sure they stay inside the 10-mile limit.

Slow whistle:

Hearing about an Oklahoma Aggies-Arkansas game last Friday, when 80 passes were thrown, Frank Bridges, the football Dodgers' scout and assistant coach, admitted that they really pitch 'em in the southwest....Frank recalled officiating that kind of a game in Oklahoma some years ago and, toward the end, when a pass came sailing down the field with no receiver in sight, the umpire became exciting and jumped up to make a perfect catch...."Then he really got confused," said Frank, "so while he was just standing there wondering what to do, I patted him on the back and asked, 'Why not give the game back to the boys?' "

One-minute sports page:

Chick Wergeles, who had to give up 1½ per cent of Beau Jack's purse in the first Bobby Ruffin fight because of Beau's weight trouble, now is hollering that he'll get that back and more before he'll let the champ go through with the return bout Dec. 17....Floyd Rightenberg is the second first baseman signed by the White Sox off the Detroit sandlots. The first, Joe Smaza, is in the army. ....The latest major league bulletin lists only 30 scouts for the 16 clubs, but when somebody asked the Yanks' Paul Kritchell the other day how many scouts there are in the United States, Paul asked: "What is the population of the United States?"

YOUR DIAL · 7.45 P.M.
WGR 550 ON
Something to Sing about
7.45 P.M.
TONIGHT
WGR 550 ON YOUR DIAL
EVERY EVENING · MONDAY THROUGH FRIDAY

CHEX
EVERY
SUNDAY
TUESDAY
THURSDAY
"Chapel Chimes"
1.30 to 1.45 P.M.
NISBETT
FUNERAL HOME

CHEX
Every
WEDNESDAY
7:30 P.M.
"SONGS AT TWILIGHT"
All Request Program
Featuring
ANDREW WARRILOW
FRANKS
FURNITURE STORE

Fights Last Night

By The Associated Press

NEW YORK — Joe Governale, 157¼, New York, outpointed John Jones, 147, Pittsburgh, 8.

HARTFORD, Conn. — Gunnar Barlund, 202, New York, knocked out Gilbert Stromquist, 247, Texas 5.

BUFFALO — Johnny Green, 147 Buffalo, outpointed Baby Galento, 147½, Chicago, 8.

JERSEY CITY — Joey Haddad, 145 Paterson, outpointed Mike Bulich, 151, New York, 8.

LOS ANGELES — Manuel Ortiz, 117½, El Centro, Calif., outpointed Benny Goldberg, 116½ of Detroit, 15 (title).

Calladine Gets Two Assists In Boston Win

BOSTON, Nov. 24 (CP)—A little thing like tearing off part of his thumb on farm machinery couldn't stop Frank (Buzz) Boll from opening his 11th National Hockey League season with an unassisted goal.

In his first start since a knee injury curtailed his play late last season, the 32-year-old left wing connected at 3.02 of the first period last night to give Boston Bruins their first goal in an 8-5 victory over Toronto Maple Leafs before 10,000 home fans.

That opening shot by the aging Boll provided an example for such oldsters as Busher Jackson Bill Cowley and Herb Cain, who scored two goals apiece. The eighth Boston tally was provided by Don Gallinger as Bruins atoned, at least in part, for the worst defeat they have suffered in 20 National League seasons—their 13-4 loss to Montreal Canadiens Sunday.

The victory left Boston two points behind Leafs, Chicago Black Hawks and Detroit Red Wings, who now are tied for second place.

Leafs scored three times in the second period and twice in the final 15 minutes, Pratt figuring in all but the fourth tally. He scored on a pass from Gus Bodnar and set up goals by Lorne Carr, Jackie Hamilton and Jack Ingoldsby. The other Toronto scorer was Rookie Ted (Teeter) Kennedy.

Toronto—Goal, Grant; defense, Morris, Pratt; centre, Bodnar; wings, Carr, Davidson; subs, McDonald, Hill, Kennedy, Ingoldsby, Johnstone, Hamilton, Boothman, Webster.

Boston—Goal, Gardiner; defense, Clapper, Hollett; centre, Cowley; wings, Boll, A. Jackson; subs, Gallinger, Guidolin, Cain, Crawford, Wilkinson, H. Jackson, Calladine, Scherza.

Referee, Bill Chadwick; linesmen, Bill Cleary and Ag Smith.

First Period

1—Boston, Boll ... 3:02
2—Boston, H. Jackson (Crawford, Calladine) ... 5:55
Penalties—McDonald, Guidolin.

Second Period

3—Boston, H. Jackson (Calladine) ... 13:23
4—Toronto Carr (Pratt, Davidson) ... 16:04
5—Toronto, Pratt (Bodnar) ... 17:06
6—Boston, Cain (Gallinger, Guidolin) ... 17:51
7—Toronto, Hamilton (Pratt) 18:35
8—Boston, Cowley (Boll) ... 19:54
Non penalties.

Third Period

9—Boston, Cowley ... 9:36
10—Boston, Gallinger (Guidolin) ... 10:20
11—Toronto, Kennedy (Hill, Boothman) ... 12:01
12—Boston, Cain ... 16:50
13—Toronto, Ingoldsby (Pratt, Hamilton) ... 18:23
No penalties.

N.H.L. Leaders

By The Canadian Press

Standing — Canadiens, won 8, lost 0, tied 2, points 18.

Points — Mosienko, Chicago 7, goals, 10 assists, 17 points; O'Connor, Montreal, 5 goals, 12 assists, 17 points.

Goals — Bruneteau, Detroit, 12.

Assists — O'Connor, Canadiens, 12; Cowley, Boston, 12.

Penalties — Egan, Detroit, 24 minutes.

Shutous — Duran, Canadiens, 1.

RETURNING RANGER - By Jack Sords

Canadian Sport Snapshots

By CHARLES EDWARDS
Canadian Press Staff Writer

TORONTO, Nov. 24 — (CP). — The Ontario Rugby Football Union and the Quebec R.F.U. both were formed in 1882 and the O.R.F.U. has operated continuously since that time. The Interprovincial Union, known as the Big Four, was organized in 1907. Bill (Ottawa Journal) Westwick reports the Ottawa Football Club was formed in 1876 and that same year affiliated with the Football Association of Canada.....Let's hope this historical research doesn't lead to a campaign for a football Hall of Fame. Sport fans need at least a couple of years to recover from the hockey museum rumpus.

Football facts:

The magnificent showing of Lachine R.C.A.F in the Eastern football final removed any ideas that the Quebec Union is not on a par with the O.R.F.U. unless the player losses are overly severe, the game should boom in Montreal next season because fans should be convinced the class of play is tops.... Eight members of Hamilton Wildcats are in the Air Force and two in the Navy. A majority of the others work in war plants.

Across Canada:

There's a suggestion by Roger Peck, owner of the Tacoma, Wash., Baseball Club, that Bob Brown, Vancouver baseball promoter, be made president of the Pacific Coast Baseball League to succeed William C. Tuttle, resigned. The position carries a $7,500 salary...Dean Griffing, who moved to Regina from Kansas in 1936 and has been a power in Roughriders football since then, plans to move to California shortly. As player and coach, Griffing did much to keep Regina in football since the war.

Incidentally:

Heading in last Saturday's Montreal Herald: "Irvin fears leaders are tiring after heavy schedule." So Dick Irvin and his Montreal Canadiens managed to beat the Leafs in Toronto 7-2 and nose out Bruins in Montreal 13-4. Too tired to stop scoring, we guess....In the Manitoba Junior Hockey League, Winnipeg Monarchs beat St. James Canadians 10-2 and the Monarch management was so dissatisfied with the team's showing they appealed to the M.A.H.A. for services of four members of Winnipeg Rangers who won the Memorial Cup in Toronto last April — Ben Juzda, Joe Peterson, Bill Vickers, Cal Gardner. What do they want? The Stanley Cup?

Benny Goldberg Takes Beating

LOS ANGELES, Nov. 24 —(AP) —California's Aztec assassin, Manuel Ortiz, still wears his bantamweight crown like a true champion.

Ortiz last night belted the previously undefeated Detroiter, the southpaw Benny Goldberg, from one corner of the ring to another and gained a unanimous verdict in 15 rounds. It was the eighth defence of the title this year by the slugging Ortiz, most active champion in the game.

The hard-hitting Mexican, after being held about even for the first eight rounds, suddenly lashed out with a terrific body attack that all but exhausted his foe.

In the 11th the tiring Goldberg was hit solidly on the jaw shortly after he answered the bell. Through the 11th and 12th he took heavy punishment and the 6,500 spectators, yelling themselves hoarse, fully expected Benny to drop to the canvas at any moment.

Goldberg had a bad left eye cut and Ortiz's nose was still bleeding from a stiff right he took in the fourth. Yet Goldberg, refusing to hold on, assimilated all Manuel had to offer. He was still swapping punches furiously at the finish, even if there wasn't any question as to the outcome.

Ortiz weighed 117½, a half pound under the limit, and Goldberg weighed 116½.

Rangers Obtain New Defenseman

NEW YORK, Nov. 24—(AP)—The New York Rangers, who have lost their first nine National Hockey League games this season, yesterday signed an amateur defenseman and released a rookie forward.

The defenseman is Roger Leger, 24-year-old, 195-pound husky who has been rejected for military service in Canada. He was given an offer by the Montreal Canadiens two years ago but broke his wrist before he was signed. Last season Leger played for the Canadian Pacific Club of the Montreal War Industry League. He is expected to play against Boston Thursday.

Archie Fraser, young centre, was released at his own request because of a back injury that has failed to respond to treatment. He will return to Canada Thursday.

RECIPROCAL AID

All accommodation and facilities for United States troops in the United Kingdom are provided by Britain as reciprocal aid.

Theatres - Dances - Radio

Winnipeg Team Stronger Than Last Year

By HAL WALKER

TORONTO, Nov. 24—What's to follow certainly isn't calculated to make Brian Timmis sleep any more soundly, but the Hamilton coach may as well learn the worst.

The worst—brrrr—is that Winnipeg Bombers are stronger than the 1942 team which fell before the powerful Toronto Hurricanes, 8-5, That's what the Winnipeg coach, the estimable Mr. Reginald Threlfall, claims, anyway, and unless Threlfall is talking through his chapeau he brings important tidings to the annual classic of East v. West.

Bad News for Hamilton

Threlfall told Herb Manning, columnist of the Winnipeg Tribune, that this year's Bombers are "a collection of boys who happen to like the game of football," and then added that they were most certainly stronger than last year.

When you recall that the '42 Bombers lost to Hurricanes only by the margin of a placement kick, then you've got to start thinking they're not bad, not bad at all. One thing is sure: Hamilton Wildcats are by no means as strong as the '42 Hurricanes. Wildcats have developed into an unpredictable ball club, but even with all their 20 points a game over the O.R.F.U. season they didn't have anything to equal the power of Lew Hayman's 1942 kingpins. Wildcats haven't got a backfield that could compare with Eddie Thompson (since reported missing by enemy action at sea), Don Crowe, Bill Stukus, Jack Parry, Pop Poplowsky, Joey Richman, Fred Kijek, Jack Alexander, Art West, Charlie Prince, or a line that could measure up to Mike Ozarko, Don Durno, Paul McGarry, Truck Langley, Ed Poscavage, Ed Burton, Jack Buckmaster, Jake Gaudaur, Jack Taylor, Red Reynolds, Jim Partridge.

Waddya Know, Joe

Threlfall's decision may, or may not have been influenced by a conference he held with George Shields, former Balmy Beach middle wing. Shields looked over the Hamilton lineup and concluded that the Hamilton wingline is "good in spots, but not exceptional," and that the Cats, except Joe Krol, are merely "fair football players."

Shields went out of his way to praise Joe Krol, Hamilton's one-man gang.

Herb Manning writes with skepticism of the praise of Krol. He writes: "If Krol is more slippery in the open than Ken Charlton of Regina and more damaging off the tackles than Paul Gates of United Services — two backs whom the Bombers harnessed this season— then we're going to see a combination Ralph Pierce-Art Stevenson-Andy Bieber, nothing less. After the Dominion final, with the permission of Selective Service, we'll hire that guy just to outshift the Christmas lineups at the beverage vendors."

MOVIE TIME TABLE

Regent—"Spirit of Stanford", 1.25, 3.55, 6.25, 9.05; "Two Senoritas from Chicago", 2.35, 5.05, 7.40, 10.10.

Capitol—"Heaven Can Wait", 2.00, 4.30, 6.50, 9.20. Last complete show, 8.45.

Centre—"Five Graves to Cairo" 1.30, 4.16, 7.05, 9.54; "Almost Married", 3.10, 6.00, 8.48.

Buddy O'Connor Moves Up To First Place

MONTREAL, Nov. 24.—(CP). — Those 10 scoring points that Buddy O'Connor of Canadiens picked up in two week-end games had their effect on the official National Hockey League statistics released today.

Buddy shot up to a first place tie with Bill Mosienko, who rapped in two goals and three assists during the week to raise his total to 17.

Doug Bentley of Chicago, picked up four points, but dropped from second spot to a third-place tie with Mud Bruneteau of Detroit, who added five to his score, including four goals. Boston's Bill Cowley slipped from third spot to fifth with three points for the week.

Bruneteau continued his wide edge in the goal-scoring department, his four for the week giving a total of 12 and a margin of four over Herbie Cain of Boston. Cain was one up on Mosienko and Jerry Heffernan, Fernand Majeau and Toe Bake of Canadiens.

O'Connor had seven assists during the week to slide into a tie with Cowley among the leading playmakers. They held a two-point margin over Mosienko, Bentley and Elmer Lach of Canadiens.

Pat Egan of Detroit took over the bad-man role with 24 minutes in majors and minors, closely trailed by Mike McMahon and Murph Chamberlain of Canadiens with 22 and 21 minutes respectively. Canadiens, who have yet to lose this season, lead all clubs in penalties with 106 minutes.

Hockey's Big Seven

By The Canadian Press

Bill Cowley, Boston playmaker, scored two goals last night when Bruins whipped Toronto 8-5, and moved into second place in the points leader's list. Another Bruin ace, Herb Cain got two more counters and moved up to share third place with Doug Bentley and Mud Bruneteau.

Leaders:—	G	A	Pts.
Mosienko, Chicago	7	10	17
O'Connor, Canadiens	5	12	17
Cowley, Boston	4	12	16
Bruneteau, Detroit	12	3	15
H. Cain, Boston	10	5	15
D. Bentley, Chicago	5	10	15
Heffernan, Canadiens	7	6	13
L. Carr, Toronto	6	7	13
Lach, Canadiens	3	10	13

Last Times To-day!
"5 GRAVES TO CAIRO"
Franchot Tone - Ann Baxter
And 2nd Hit, "Almost Married"
Jane Frazee - Robert Paige
EXTRA! LATEST NEWS EVENTS
CENTRE
STARTS TO-MORROW!
Jammed With Joy ....
Jammed With Jive ....
Jammed With Musical Delight
"STORMY WEATHER"
Starring Bill Robinson
Cab Calloway and His Band
And 2nd Fine Feature
"THE GORILLA MAN"
John Loder - Ruth Ford
Plus! Walt Disney Cartoon
Associated British News

Regent
STARTING THURSDAY
Show Daily at 1.30
GENE AUTRY
—in—
"IN OLD MONTEREY"

LAST TIMES TO-NIGHT
TWO SENORITAS FROM CHICAGO
and
"SPIRIT OF STANFORD"

What's On the Air

Stations	Kilocycles
CHEX	1430
CBL	740
CFRB	860
WEAF	660
WJZ	770
WABC	880

Symbols: D—Drama, M—Musical, R—Religious, S—Songs, T—Talk, V—Variety, N—News

This Program has been given the Peterborough Examiner by stations herein listed If the presentations as scheduled are not on the air, the fault lies with the stations and not with the Examiner

Radio Station CHEX Carries the News on the Hour

WEDNESDAY EVENING

6:00 P.M.
CHEX—Let's Call on Santa
CBL—Relax and Enjoy-M
CFRB—Jimmie Dale

6:15 P.M.
CHEX—Singing Strings-M
CBL—Market Report
WABC—Lyn Murray Orch.

6:30 P.M.
CHEX—News; Rhythm R'ndup
CBL—Your Ivory Tower
WJZ—Whose War is This?
WEAF—The Mood is Music

6:45 P.M.
CHEX—Parade of Band
CBL—BBC News
WEAF—Bill Stern's Sports
WJZ—Lowell Thomas

7:00 P.M.
CHEX—News; Sportcast
CBL—Singing for Pleasure

7:15 P.M.
CHEX—Once Upon a Time
CBL—Headquarters Report
WABC—Harry James' Music

7:30 P.M.
CHEX—Songs at Twilight
WJZ—Lone Ranger-D
WABC—Easy Aces-D
WEAF—Musical Revue
CBL—Caribbean Nights-M

7:45 P.M.
CHEX—Young Man and Piano
CBL—News Roundup
WABC—Mr. Keen-D
WEAF—H. V. Kaltenborn-N

8:00 P.M.
CHEX—Today and Tomorrow
WABC—Sam. Kaye's Orch.
WEAF—Mr and Mrs North-D
CFRB—Queer Quirks

8:30 P.M.
CHEX—Midweek Meditations
CBL—Nat. Labor Forum
CFRB—Treasure Trail
WABC—Dr. Christian-D
WJZ—Battle of Sexes

8:45 P.M.
CHEX—Hayloft Follies

9:00 P.M.
CHEX—News; Concert Hall
WEAF—Eddie Cantor-V
WABC—Mayor of the Town
WJZ—Bandwagon

9:30 P.M.
CHEX—Alan Young Varieties
WABC—Jack Carson Show
CFRB—Public Opinion
WJZ—Victory Parade

10:00 P.M.
CHEX—Ontario News
CBL—CBC News
CFRB—Great Moments
WEAF—Kay Kayser-V
WJZ—Raymond G Swing-T

10:15 P.M.
CHEX—Ballroom Time-M
CBL—China Diary
WJZ—Listen to Lulu-S

10:30 P.M.
CHEX—Ballroom Time
CBL—Organ Recital
WABC—Cresta Blanca Car'val
WJZ—Men's News

11:00 P.M.
CHEX—News
WABC—Ned Calmer-N

THURSDAY MORNING

7:30 A.M.
CHEX—Farm Fare

7:45 A.M.
CHEX—Morning Cheer

8:00 A.M.
CHEX—News
CFRB—Jim Hunter-N
WJZ—The Kibitzers-V
WEAF—News Roundups

8:15 A.M.
CFRB—Dave Bacal, organist
CHEX—Santa's Mailing List
CBL—Morning Devotions
WABC—Music of To-day

8:30 A.M.
CHEX—The Christmas Console
WABC—Missus Goes Shop'g-T
WJZ—Nancy Craig-T

8:45 A.M.
CHEX—Morning Devotions
CFRB—Golden Gate Quar.
WEAF—Definitions-V
WABC—Margaret Arlen

9:00 A.M.
CHEX—News; Neigh. News-V
CBL—Music from Manhattan
WJZ—Breakfast Club-V

9:15 A.M.
CHEX—Christmas Earlybirds
CFRB—School of the Air

9:45 A.M.
CHEX—Sweethearts
WABC—Isabel M. Hewson-T
CBL—Music While You Work

10:00 A.M.
CHEX—News; Masterworks
CFRB—Band Music
WABC—Valiant Lady-D
CBL—Musical Program

10:15 A.M.
CFRB—Baby Program-T
WABC—Kitty Foyle-D
WEAF—The Open Door-D

10:30 A.M.
CHEX—Novatime
CFRB—Mrs Aitken-T
WJZ—The Baby Institute
CBL—Wartime Shopping-T

10:45 A.M.
CBL—Monica Mugan-T
WJZ—Sweet River-D
CHEX—Mastersingers

11:00 A.M.
CHEX—News; Lucky Christmas
CFRB—Homecrafters
CBL—Road of Life-D
WABC—Honeymoon Hill-D

11:30 A.M.
CHEX—Song of Songs
WABC—Bright Horizon—D
WEAF—Brave To-morrow-D
CBL—Soldier's Wife-D

11:45 A.M.
CHEX—Invit to Syncopation
CFRB—Do You Remember?
WJZ—Living Is Fun-T
WABC—Aunt Jenny-D

THURSDAY AFTERNOON

12:00 NOON
CHEX—News; Home Folks
CBL—BBC News
WJZ—The Riddle of Life-T

12:15 P.M.
CFRB—Farm Broadcast
WJZ—Jean Collins-S

12:30 P.M.
CHEX—News; Farm News
WJZ—Farm and Home Hour
CFRB—Life Can Be Beautiful
CBL—Farm Broadcast

1:00 P.M.
CHEX—News; Farm News
CBL—CBC News
WEAF—Mary M. McBride-T

1:15 P.M.
CHEX—Eb and Zeb
CBL—The Happy Gang
WJZ—Woman's Exchange

1:30 P.M.
CHEX—Chapel Chimes-M
CFRB—Aloha Land
WABC—Bernadine Flynn-T

1:45 P.M.
CHEX—They Tell Me-T
WJZ—Thursday Concert

2:00 P.M.
CHEX—Betty and Bob
WEAF—Guiding Light
CBL—Matinee Melodies
CFRB—Our Gal Sunday-D

2:15 P.M.
CHEX—The Lady Sings
WJZ—Mystery Chef-T
WEAF—Lonely Women-D
CFRB—Capsules of Melody

2:30 P.M.
CHEX—Stars of the Week
WJZ—Ladies Be Seated
WEAF—Light of the World-D

2:45 P.M.
CHEX—Organ Tones
WEAF—Melodies of Home

3:00 P.M.
CHEX—News; Melody Matinee
CBL—A Woman of America-D
WJZ—Morton Downey-S

3:15 P.M.
CFRB—Dr. Stidger-T
CBL—Ma Perkins
WJZ—My True Story

3:30 P.M.
CHEX—Sincerely Yours-V
WABC—Now and Forever-D
CBL—Pepper Young-D

3:45 P.M.
CHEX—Wendall Hall
WJZ—Neighbors-T
CBL—Right to Happiness

4:00 P.M.
CHEX—News; Ivorettes
CBL—Joint Recital
WJZ—Blue Frolics
WEAF—Backstage-Wife-D

4:15 P.M.
CHEX—Highlights of the Week
CFRB—Big Sister-D
CBL—Community Fun

4:30 P.M.
CHEX—1430 Club
CFRB—Lealy Stowe's Guests
CBL—Recital
WEAF—Lorenzo Jones-D

4:45 P.M.
WJZ—The Sea Hound-D
CFRB—Santa Claus
WABC—Perry Como-S
WEAF—Widder Brown-D

5:00 P.M.
CHEX—News
CBL—Front Line Family-D
WABC—Fun with Dunn-V
WEAF—When a Girl Marries

5:05 P.M.
CHEX—Lindsay Salute—M

5:30 P.M.
WJZ—Jack Armstrong-D
CFRB—Peter Pan
WEAF—Just Plain Bill-D
WABC—Sing Along

5:45 P.M.
CHEX—Musical Moment
CFRB—The Lone Ranger-D
WABC—American Women

Parliament Open King George Reviews War

LONDON, Nov. 24 — (CP) — The King today opened a new session of parliament—the ninth since the present House of Commons was elected in 1935—reading the speech from the throne which confidently said: "In the fourth year of the war the forces of the United Nations have assumed the offensive in all theatres of war....and in the coming year we shall with God's help be able to bear upon the enemy a still greater weight of attack."

The King, wearing the uniform of an admiral of the fleet, was accompanied by the Queen as he personally opened the new session of parliament. At the same time it was disclosed that the prorogation speech of the old session was read yesterday.

Reviewing the Allies' forward strides during the last year, today's speech recalled:—

"The enemy has been cast out of Africa; freedom has been brought to Sicily, Sardinia and Corsica, and in Italy our forces and those of our American ally now are engaging the enemy on the mainland of Europe."

Will Go Forward

"With the growing help of our great American ally and together with the other United Nations we shall go forward with confidence in our cause until we have delivered the peoples of the world from fear of the aggressor," the speech said.

Of Russia, it said:

"On his eastern front the enemy has given ground before the massive, unrelenting advance of the Russian armies whose magnificent achievements we have watched with ever-deepening admiration."

Turning to the conquered nations of Europe, the speech declared that they "are everywhere preparing to throw off the yoke of the oppressor and we shall continue to afford them such help and encouragement as lies in our power."

The opening ceremony was held in the King's robing room in which the House of Lords has met since the House of Commons chamber was demolished by German bombs in 1941. Commons, which by ancient tradition the King may never visit, now meets in the original House of Lords chamber.

MORE ABOUT—

Victory Loan

Continued from Page 1

16,000 to 20,000 commissioned bond salesmen drawn from real estate, life insurance, financial and trust companies and the stock exchange

In his statement today Mr. Ilsley said persons from investment and brokerage firms employed in the Fifth Victory Loan drive numbered "less than 2,000," and that salesmen who were paid a commission numbered about 15,000.

"It is unpaid voluntary workers drawn from every section of the community which form the main body of workers attached to our Victory Loan organization," said Mr. Ilsley.

"I am satisfied that our wartime financing is being undertaken with a sincere regard for economy, having in mind the tremendous distribution which is obtained for our Victory Loans.

"In relations to the magnitude of the task, I am also convinced that the costs are wholly reasonable. . . ."

BABY'S COLDS

Relieve misery fast —*externally*. Rub on

VICKS VAPORUB

Cut Beer Ration To Curb Drunkenness

TORONTO, Nov. 24—The Liquor Control Board's official statement regarding its plans to make more beer available for home consumption was issued yesterday, together with an announcement of a change in administration policy in connection with transfer of hotel authorities.

The statement, over the signature of A. St. Clair Gordon, the Chief Commissioner, features the following changes: (1) Hotel authority holders will receive 75 per cent of the gallonage of beer which they received during the first year of war; (2) a greater gallonage of beer will be made available through brewery warehouse outlets; (3) individual beer quotas are reduced from 36 pints monthly to 24 pints; (4) clubs will receive a gallonage of not more than 24 pints per member per month; (5) guest room service for beer will be discontinued; (6) additional brewers' retail stores will be established; (7) hours of sale in hotels will be from 10:30 a.m. until 2 p.m., from 4 p.m. to 6:30 p.m. and from 7:30 p.m. to 10 p.m.

The Liquor Control Board's radical change in beer selling policy which places emphasis on home consumption instead of beverage room drinking, comes at a time when drunkenness has reached its highest point in the history of the Ontario Liquor Control Act, it was stated yesterday.

The board's statement says in part: "Consideration is being given to the matter of differentiating in the issuance of new authorities at the commencement of the next fiscal year between the authorized premises which are conducted primarily as hotels, and those which should be more correctly classified as taverns. Furthermore, it is likely that higher fees payable by authority holders will be imposed at that time."

The diversion of beer gallonage from hotel and club authorities will result in a curtailment of the Liquor Board revenues to the extent of approximately $350,000 yearly, it was declared.

Dealing with the new policy to stop trafficking in the transfer of hotel authorities, the statement declared that any "unearned increment" which has developed by virtue of the operation of authorities by hotelkeepers shall accrue to the benefit of the public.

Scores of complaints from Chiefs of Police in municipalities throughout Ontario have reached the desk of the Liquor Control Board in the past year. These complaints told the same story: an alarming increase in insobriety chiefly by prolonged drinking of beer in beverage rooms. Added to these were numerous protests from individuals of all classes.

Liquor Board inspectors, quietly investigating beverage room conditions, found plenty of confirmation of the reports. Beverage room drinking on an unprecedented scale was going on, chiefly due to the knowledge that the supply of beer was limited and the "sold out" sign might be hung up at any time. According to a well-informed source, domestic disturbances have been an inevitable consequence of workingmen drinking too much.

On the basis of a comparison with prewar or even 1941 volume, the hotels will still receive more gallonage of beer than they did in those periods, but they will not be able to take advantage of the tremendous increase in demand, one informant said last night. It was not equitable that hotel-owners should receive the full advantage of greater demand while the home consumer suffered, he pointed out.

Room Service Ban

The removal of the hotel service in beer to hotel guests is expected to bring satisfactory results. Many hotels have made a policy of holding back a portion of their daily quota for room service.

When thirsty individuals entered a beverage room and inquired for beer they were told none was available, but they could obtain a supply in a hotel room. This meant renting a room in order to get beer, and thousands of persons did just that, it is claimed.

Class A hotels, those operated primarily as hotels and not merely taverns, will be permitted to serve beer with meals even though beverage rooms are closed at the time, it is understood.

As far as the selling of beer at hotel dances is concerned, there is no board ruling on this point, and Class A hotels likely will find themselves free to continue with this practice—if they have any beer to sell. But as one official pointed out, there will be little bottled beer available in hotels from now on. Home consumers will receive the benefit of the administrative changes, and in this way it is believed a sharp drop in drunkenness will follow.

OFF TO WAR—These Italian ex-soldiers answer their country's call to arms. Civilians for a while, they are back in the fight once more—this time on the winning side against the Axis. Shown here leaving Serracapriola, Italy, with his buddies, a father kisses his son farewell.

County Councillors Support Petition Connecting Highways No. 28 and No. 7

Assumption of the boundary road from Fowler's Corners on Highway No. 7 to Scott's Corners on Highway No. 28, as requested by the council of Victoria county in a petition to the Department of Highways was approved by Peterborough county council at the opening of its concluding sessions of the year Tuesday afternoon. This is a boundary road between Victoria and Peterborough counties.

Warden P. J. Mather presided with all the members present.

A letter from the Ontario Municipal Board notified the council of North Monaghan's application for annexation to the city of Peterborough of the westerly strip from Lansdowne street north to Welles street and westerly to Western avenue. It was referred to the legal and legislative committee on Reeve M. H. Johnston's motion, seconded by Reeve Norman Lean.

Brigadier R. Foster, Toronto, conveyed the thanks of the Salvation Army for the county's June grant of $100.

A Peel resolution asking for a special gas ration for members of municipal councils was referred to the legal committee. Peel council urged that municipal councillors were engaged in duties of an essential nature and should receive consideration in the rationing scheme.

Thankoffering Held By Lakefield W.M.S.

LAKEFIELD, Nov. 24 (ENS). — The thankoffering of the United Church Women's Missionary Society was held in the church parlors. The members of the sister societies were guests of the W.M.S.

Mrs. M. Jory was in charge of the program. The Bible lesson was read by Mrs. P. H. Darling and prayer was offered by Mrs. C. S. Tanner. A reading was given by Mrs. T. Chaplin and Mrs. Clayton Bullock favored with a solo. The offertory prayer was given by Mrs. G. F. Kelly. Mrs. W. W. Yale introduced the guest speaker, Mrs. Howard Clegg, treasurer of the Peterborough Presbyterial.

Mrs. Clegg spoke about the financial conditions of the W.M.S. which consists of a Dominion board, presbyterials, auxiliaries, mission bands, baby bands. There are 80,000 members in W.M.S. and 105 presbyterials in Canada. In the Peterborough Presbyterial there are 59 organizations.

Mrs. J. McKerchar moved a hearty vote of appreciation to the guest speaker, and those who contributed t othe program, and also to those from the sister societies. Mrs. P. Spence responded.

Marmora News

Miss Helen Regan of the R. C. A. F., Rockcliffe, visited at her home here over the week-end.

Miss Joan O'Connor of the Hotel Dieu Hospital, Kingston, is visiting her parents, Mr. and Mrs. E. D. O'Connor.

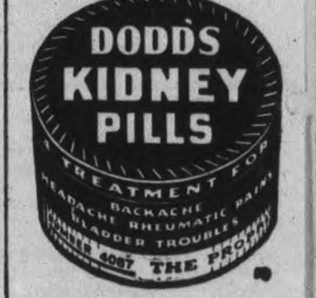

U.S. To Purchase Canadian Wheat

NORTH BATTLEFORD, Sask. Nov. 24 — (CP). — Hon J. G. Gardiner, Federal Minister of Agriculture, said here that the United States was anxious to purchase 150,000,000 bushels of Canadian wheat up to July 31, 1944, at an agreed price.

The minister told a public meeting last night that the agreed price would be expected to bear some relationship to the price of wheat prevailing in the United States He mentioned $1.65 a bushel as the current U.S. price.

Mr. Gardiner said that wheat taken over by the Canadian Government in September, estimated at 400,000,000 bushels, would be utilized for shipment to Britain, Russia and Italy. Not a bushel of wheat delivered subsequent to September 23 would be given away he said, adding that it would be available for sale in the export markets.

Attendance Awards Given Sunday School

MARMORA, Nov. 24 — (ENS).— The Deloro Community Sunday School held its annual supper and presentation meeting on Friday evening with an attendance of 42 children and seven teachers and officers.

After a very enjoyable supper, served by the ladies of the village, all joined in singing songs and then viewed a moving picture presented through the courtesy of the Deloro Smelting and Refining Company. During the evening 24 prizes were awarded for attendance during the last year, there being 13 with perfect attendance, six with one day absent, and five with two days absent.

Plucky Girl

MONTREAL, Nov. 24 — (CP).— Plucky Margaret Drury made the first Eastwest Atlantic air stowaway passage by standing up for 19 hours in the nose wheel compartment of a big Liberator and when she got off at nearby Dorval her feet and ankles were swollen. More details of her flight became known last night.

Present Decorations

OTTAWA, Nov. 24 (CP). —The ancient Royal ceremony of Investiture will take place at Government House on two days this week when the Governor-General, on behalf of the King, bestows honors and awards on Canadians. Arrangements have been made for the personal presentation of 112 decorations today and 107 Wednesday.

Condemns Union In Coal Strike

EDMONTON, Nov. 24 (CP). — The Royal Commission investigating wage demands of Alberta and British Columbia miners, members of District 18, United Mine Workers of America, to-day declared in its report that "it unanimously condemns the methods adopted by the U.M.W.A. in the existing circumstances" surrounding the union's action in calling the men on strike.

The report, directed to Labor Minister Humphrey Mitchell and the National War Labor Board, confirmed its findings and directions, under its powers as a Regional War Labor Board, directing payment of a $1-a-day increase, retroactive to Nov. 1 to miners "not above the rank of foreman or comparable rank" and two weeks' vacation with pay after 12 months' employment. The findings and directions of the Board were released yesterday.

The report, made public to-day by Mr. Justice O'Connor, chairman of the three-man commission, said the commission made a "determined effort to secure a reconsideration by the U.M.W.A. of their intention to go on strike" and added that "in the opinion of the commission, the action of the U.M.W.A. was ill-conceived, unwarranted and against the national interest."

Kicked In Pants Soldier Claims

SOUTH BEND, Ind., Nov. 24 — (AP). — Herman F. Kuhl, a Mishawaka casket maker, brought to the South Bend Tribune yesterday a letter from his 26-year-old son, Pte. Charles Herman Kuhl, in which the young man wrote, "General Patton slapped my face yesterday and kicked me in the pants and cussed me."

The letter indicated the soldier was in a Sicilian hospital, it was dated August 4.

The father said his son wrote that later he was escorted to General Patton's office, Kuhl quoted his son as writing that General Patton apologized to him shook hands with him and told him he had "acted too hastily."

Bethany News

Mrs. George Waddell, Wilson street, is spending a short vacation at the home of her daughter, Mrs. Bruce Hancock at Kirby.

Mr. and Mrs. William Jordan and babe have moved from the Byers' residence to the apartment rooms in Mr. Herbert Fallis' house.

Mr. William Phillips, of Home Guard at Niagara on the Lake, spent a short leave with his family, Glengarry Road.

Miss Elsie Richardson is making an extended holiday with friends at Grass Hill and other points west.

Mr. and Mrs. Roy Jarvis spent the week-end on a trip to Montreal.

Miss Hannah Staples returned to her home here on Tuesday from a visit with friends in Toronto.

Mr. B. Bowen of R.C.A.F. spent the week-end with his wife (nee Jean Smith) at her parental home, east of the village.

Mr. Arthur Miller of the King's forces spent the week-end with his sister, Mrs. Mervin Smith.

Miss Beatrice Morton returned to Bethany from a pleasant holiday with friends in Toronto.

Messrs. Keith and Kenneth Thorndyke of Toronto spent the week-end and Monday calling on former friends, also their mother and sisters, Mrs. W. A. Thorndyke and Mrs. W. Fallis.

Messrs. Bruce Ryley and Bill Gordon with their hunt club, returned home on Monday after an outing in the woods.

Mr. Norman Gillies of Cavan is vsiting his sister, Mrs. John Smith, Glengarry Road.

Miss Beatrice Morton and Charles Morton were supper guests on Sunday of Miss Marguerite Neals.

Mrs. J. Jones has returned to her home here from a pleasant visit with friends at Omemee.

CHOWN'S HARDWARE FOR WINTER NEEDS

MORTITE Utility Tape — Plugs up all openings and cracks around windows, doors, transoms, etc. The NEW Plastic Weatherstripping. Keeps cold out—keeps heat in. Unrolls like ribbon. One box contains enough for 5 windows. Box 2.00

Paste Wax — Crown Diamond. This brand is genuine wax, put up in 1-lb. tins. Regular 49c. SPECIAL 44c

Pyrex Bowls — Matched Mixing Bowls—32, 48 and 80-oz. Set of three 1.40

Toys and Gifts — A deposit will hold either toys or gifts till Christmas.

Insulation Wool — Airseal 3" Paper Backed. Per sq. ft. ..... 8c; Airseal 2" Paper Backed. Per sq. ft. ... 6c; Granulated WOOL. Per bag 1.35

SOOT FOE — Modern Chimney Cleaner — 1 lb. 25c; 2 lbs. 40c

ANTI-FREEZE — Hot Shot. (Secure now). Quart 43c

STOVE PIPES — Black sheet iron stove pipes Medium 20c length

ELBOWS — To match pipes Medium 25c

FURNACE PIPES 7" x 30" 45c

HUBERT CHOWN HARDWARE

417 GEORGE ST. — WE DELIVER — DIAL 6186

Now heard on WEDNESDAYS

CHEX 9.30 P.M.

ALAN YOUNG Canada's Leading Comedian

C.B.C. NATIONAL NETWORK

Buckingham CIGARETTE PROGRAM

B-63

When Children's Eyes Are Bigger Than Their Stomachs...

Unusual is the child who does not get sick or upset at times from overeating candy and other rich goodies. But, Mother, there is no need now to administer drastic, old-fashioned laxatives which may shock a child's system and leave them feeling weak and listless. Try the new modern help—Children's Own Tablets—made especially for children from runabout age to 15 years. They go to work at once to help sweeten the stomach, relieve distress and bring about a thorough performance of the bowels in a *gentle* manner. You never know when you will need the help of Children's Own Tablets—so be on the safe side—get a package today. Only 25¢ at your druggist. Made by the makers of Baby's Own Tablets—your guarantee of a reliable product.

Face your job refreshed

DRINK Coca-Cola ICE COLD

TRADE-MARK

120

"WE MUST BEWARE of trying to build a society in which nobody counts for anything except a politician or an official, a society where enterprise gains no reward, and thrift no privileges."

The Rt. Hon. Winston Churchill

Churchill is right!

What is PRIVATE ENTERPRISE? It is the natural desire to make your own way, as far as your ability will take you; an instinct that has brought to this continent the highest standard of life enjoyed by any people on earth. It is the spirit of democracy on the march.

THE ROYAL BANK OF CANADA

The Peterborough Examiner

VOL. LXXXVIII, No. 122 — WEDNESDAY, NOVEMBER 24, 1943 — PAGE NINE

Main Street Topics

GETS NICE BUCK.

Dan Lane, C.G.E. employee, has chased the meat shortage into the background for a few days with his prowess as a deer hunter. Lane, hunting near Apsley, brought down a three-year-old buck, that weighed nearly 200 pounds.

INVITES ASSESSORS.

Max R. Sloan, convener of the new district organization of the Ontario Assessors' Association, explained its purpose to the county council this morning, and invited the local municipalities to be represented by their assessor and clerks at a meeting in Peterborough during the second week in January.

MILK FOR BRITAIN.

The sum of $5.00 has been received from the employees of the Brinton Carpet Company which brings the Milk for Britain Fund total up to $14,377.29.

HAD TO BE ADJOURNED

A charge against Michael Cavalier of illegally keeping liquor for sale had to be adjourned until December 2 when it was called in police court this morning. It was intimated that the report of the analysis of the liquor had not been returned yet, and in addition, that a crown witness was not available today. W. J. Arthur Fair, who appeared for the accused, consented to the adjournment.

6 Companies Reduce Power Charges

MONTREAL, Nov. 24 — (CP). — Six electric companies in Quebec Province to-day agreed to a temporary reduction of electricity rates equivalent to one month's free electricity for domestic consumers.

The six companies had been ordered to appear before the Quebec Public Service Board to discuss the board's proposal for a reduction in rates during the last quarter of 1943. Similar reductions had previously been made in Ontario and British Columbia.

The six companies agreeing in principle to the plan to-day were Montreal Light, Heat and Power Consolidated, Quebec Power Company, Southern Canada Power, Gatineau Power, Saguenay Power, and Shawinigan Power and Water.

In concurring in the board's suggestion, the companies said it was understood that excess profits taxes would be reduced to correspond with the decrease in revenue, and that the temporary reduction in rates would not affect rate structures effective in 1944.

R.C.A.F. To Start Carrying Mail

OTTAWA, Nov. 24 (AP)—Air Minister Power said today the R.C.A.F. is forming a new transport command which will handle trans-Atlantic flights carrying mail to all Canadian servicemen in Britain and perhaps to the Mediterranean area as well.

While the minister did not say so, there was some belief here the new transport command set-up will include the various transport squadrons already operating in Canada, like the one between Moncton, N.B., and Goose airport in Labrador, and another in the northwest.

Maj. Power said efforts now are being made to obtain aircraft for the new service, and it was believed they would be available soon. Crews were receiving special training for trans-Atlantic flying.

The new R.C.A.F. service will be in addition to the existing trans-Atlantic service operated by Trans-Canada Air Lines, using modified Lancaster bombers.

Tourist Conference Is Being Planned

Alex Sollitt suggested to the council Monday night that it should be to the advantage of the city, as centre of the Kawarthas, to be represented at a conference in Quebec City next week, which has been called by General L. R. LaFleche. One of the subjects that will be given prominence will be the tourist business, especially means of expanding it when peace returns.

Some members of the council suggested that Mayor Hamilton should consider attending, but His Worship declined.

His Worship said that Peterborough would be represented by Mr. Sollitt who is going as president of the Ontario Motor League. General LaFleche is convening the conference November 29 to December 1, as Minister of National War Services. Mr. Sollitt said that future design for the tourist traffic might be by encouraging the establishment of traffic lines to centres such as Peterborough which would be regarded as a distributing point for an entire district.

The council left the decision to Mayor Hamilton telling him that they would be agreeable if he sent a representative to the Quebec sessions.

Fascist Arrested

LONDON, Nov. 24 (CP)—The German-controlled Paris radio, quoting a report from Rome, said today that Carlo Scorza, former secretary of the Fascist party, had been arrested and would be tried by a special court.

(Scorza's arrest brings to six the number of former councillors reported in Axis custody. They include Count Galeazzo Ciano, former Italian Foreign Minister, and Marshal Emilio de Bono.)

WOOD FOR SALE

The city fuel committee is taking orders for delivery of first class hemlock slabs, thoroughly dry. 4 ft. length. $8.00 per cord.

Call at Welfare Office, corner of Queen and Simcoe Sts.

102 Unmarried Parents In Ten Months

The mining district of Northern Ontario exerts a disproportionate influence in the deliberations of the Ontario Municipal Association, Reeve Gilbert McIlmoyl told the County Council this morning in reporting as their delegate to its recent convention in Toronto.

"The Townships of Teck, Tisdale and Whitney and the town of Whitney each seemed to have half a dozen representatives," Mr. McIlmoyl said. "They'll control the whole situation if other parts of the province don't meet that representation. I think our own Council would be wise to send representatives to that convention, and I feel our clerk should also attend them. I got the impression while I was in Toronto that recommendations from the Municipal Association carry weight in various departments and if we are going to let things be taken over by the mining district, some of them may not be to our interest. The northern and eastern parts of the province seem to be well represented. One man from the east, an auditor, told me he paid his own exxpenses to attend, because he wished to keep in touch with things. There may be others like him."

The attendance at the convention was about 60 per cent rural, Reeve McIlmoyl said in the course of his interesting report.

Illegitimacy Grows.

"Miss Rachael Young and her staff are doing a wonderful job under present day problems," said Deputy-Reeve A. W. Archibald, Councils representative to the Children's Aid Society.

For the first ten months of this year, Mr. Archibald continued, the society has supervised 515 families, and has had 102 unmarried parent cases.

It has made 286 investigations for the Department of National Defence in regard to soldiers' families. The society has 34 wards with maintenance chargeable to the county. Only 19 of them are being charged to the county. "For two others we receive maintenance from the Dependents' Allowance Board, and the others are in free or wage homes. There are 10 children in the Shelter, five being from the county.

For the first ten months in 1942 the Shelter gave 2,681 days' care, and for the first ten months this year 3,268 days' care. Comparative figures for boarding home care were 12,626 for the first ten months of last year and 12,438 for the same period this year.

"The decrease in boarding home care," said Mr. Archibald, "is partly due to the difficulty of getting foster homes, particularly if children present problems. People now have increased incomes and are less interested in opening their homes for this purpose. The society feels that more severe measures in regard to type of houses in which families are allowed to live would be helpful to some of the children of the community. In most instances it is not a case of insufficient money, but lack of desire on the part of the people."

Reports on the several agricultural meetings, the organization of the Leitch Commission of Inquiry, and the more recent meeting of Wardens of the province, both planned and arranged by Col. T. L. Kennedy, Minister of Agriculture, were given the Council by Deputy-Reeve Harry Reed of Otonabee, Reeve M. H. Johnston, and Warden Mathers

Quoting expression of purpose by Colonel Kennedy, Mr. Reed said, "The Minister told us at the Leitch Commission meeting that if he could not do something for the farmers of Ontario, Premier Drew would have to get another Minister of Agriculture."

Bracken Lauds Draper

WINNIPEG, Nov. 24—(CP)—John Bracken, national leader of the Progressive Conservative party, said today the death yesterday of P. M. Draper, veteran Trades and Labor Congress of Canada leader, in Ottawa removes from the ranks of labor "a strong man and a faithful servant."

Record Honey Crop

TORONTO, Nov. 24 — (CP). — Canada's 1943 honey crop totalled 34,000,000 pounds, largest since 1938's record crop of 38,000,000 pounds, it was disclosed yesterday at the opening sessions of the Ontario Beekeepers' Association.

COINCIDENCE OF WAR

NOTTINGHAM, Kent, England, — (CP). — Two local soldiers Charles Moore and Henry Spooner who lived on the same street, were wounded and captured in France in June 1940, both had to have an arm amputated and both were repatriated together.

VISITING CANADIAN HOSPITALS—. During the course of a recent visit to two Canadian military hospitals in England, Major-General H. F. G. Letson, Adjutant-General of the Canadian Army, met staffs of both hospitals. Here, at one of them, he shakes hands with Nursing Sister Lieut. J. M. Chapman, of Kelowna, B.C. Gen. Letson is now back in Canada.
(Canadian Army Overseas Photo)

24-Year-Old Lancashire Air Stowaway Given Permission To Remain In Canada

OTTAWA, Nov. 24—(CP).—Margaret Drury, 24-year-old Lancashire girl and first east-to-west Atlantic air stowaway, has been granted entry to Canada for six months to work with the R.A.F. transport command.

The announcement, made today by A. L. Jolliffe, commissioner of immigration, said Miss Drury has expressed a wish to accept such employment. Her case will be reviewed again at the end of the six-month period.

Miss Drury stood 19 hours in the nose-wheel compartment of a big Liberator bomber on her trans-Atlantic flight. When she got out at Dorval airport near Montreal her feet and ankles were swollen.

She was reported from Montreal to have told a Canadian immigration board of inquiry which originally rejected her plea for admission to Canada:

"For three years I've been a mechanic and I had my heart set on flying. But there are so many other women in Britain with the same idea that I was afraid the war would be over before I could get an opportunity.

"So I stole a ride to Canada and I would greatly appreciate a chance of taking flying lessons. If not I'd be content to work at an airport or aircraft factory until I get a chance to be a pilot."

After the Montreal board rejected her the case was sent to Ottawa for review.

German Demolition Crews Dynamite Every Italian Home

By DOUGLAS AMARON
Canadian Press War Correspondent

With Canadian Forces in Italy, Nov. 22 (delayed)—(CP Cable)—Fire and high explosives are weapons the Germans are using to delay the march of the British 8th Army through the mountains of Italy.

The destruction they are causing by scorched-earth methods is complete but is not stopping the 8th Army's slow advance.

Civilians are suffering more than soldiers.

I spent yesterday in a town recently occupied by Canadians. It was never much of a town, perched on the side of a hill painted with the autumn colors of turning leaves. But it was home for 3,000 persons.

There is no home there now for anyone.

There is nothing left but piles of stones, bricks and tiles, nothing but scarred walls and ruins from which smoke still curls, no personal belongings but broken bits of furniture salvaged from the rubble.

Pasquale Calainanni is probably the town's most respected citizen for he owned the only pool parlor and once lived in Brooklyn. He had several houses and a family.

In broken English this thin-faced Italian with a week's stubble on his chin told of the devastation created by a handful of Germans skilled in the art of destruction.

They entered one day, told everyone to move to the outskirts. Then they placed dynamite charges in the houses, one by one, and blew them up. They set fire to buildings which would burn easily.

Returned 2nd Time

A few buildings escaped complete destruction the first day so the Germans came back the second. Where a room was intact they applied the torch; where there was still a roof they used dynamite.

The town died as sure a death as the methodical Germans can mete out. Only churches and one small house bore any resemblance to what they had been before.

The Germans left the Italians to fend for themselves as best they could, taking the fittest men with them to work behind their lines. Already some of these Italians have escaped and returned to save what they can from the ruins.

Others have left, or like Calaianni, are awaiting transport to take them to safety. Those still there are living in cold crypts in the cemetery. They are eating turnips, normally fed to pigs and donkeys.

There are still some women and children in the town, weary-eyed and unsmiling.

Canadian troops are doing what they can to help, sharing chocolate with the children, giving the men cigarets and letting the women warm themselves by open camp fires.

Coke Pit Explodes

HAMILTON, Nov. 24 —(CP)—A heavy explosion shook Hamilton's industrial area in the vicinity of Burlington and Depew streets early today when a coke storage pit exploded. There were no serious injuries, police said.

The blast took place in the government-operated coal carbonizing company's plant. There was no fire nearby, police said, and the cause of the explosion could not be ascertained immediately. Damage to the coke container was said to be "extensive" and an ammonia still was damaged also.

War—4 Years Ago

By The Canadian Press

NOV. 24, 1939 — H.M.S. Belfast new British cruiser, damaged by submarine and British Admiralty announced that the shipping losses amounted to nearly 30 in little more than a week Georges Tatarescu formed coalition government in Rumania and announced continuation neutrality policy.

CRACK CANADIAN PARATROOPERS may be in the vanguard in any future Allied attack against Hitler's European fortress. Some interesting aspects of their training in England are dealt with in these latest pictures. TOP LEFT—Pride in his accomplishment is reflected by the sewing efforts of this Canadian paratroop sergeant after qualifying for his jumper's wings. TOP RIGHT—The only jumping padre in the Canadian Army — Hon. Capt. G. A. Harris—is shown in paratroopers' equipment. He was formerly minister at All Saints' Cathedral, Winnipeg. LOWER LEFT—Learning how to land without injury, these husky Canadian paratroopers come down 'chute onto a "landing ground" at about the same speed as they would descend by 'chute. LOWER RIGHT—Canada's only Negro paratrooper, Pte. C. C. Waterman, of Toronto, who recently gained his jumper's wings. In 1940, he was a Golden Gloves boxing semi-finalist in New York.
(Canadian Army Overseas Photos)

Air Squadron Is Organized

LINDSAY, Ont., Nov. 24 (ENS). —Marking the formation of Number 347 Air Cadet squadron, the Lindsay citizens were out enmass Tuesday to witness the interesting demonstration of precision drill by cadet of Number 139 Air Cadet squadron, Toronto, who paraded with the R.C.A.F. band from Trenton.

During the parade a march past was held with Group Captain A. D. Bell Irving, commanding officer, Trenton, taking the salute. Other notable R.C.A.F. and Air Cadet League officials were on the reviewing stand.

Lindsay's Air Cadet squadron is being formed under the sponsorship of the Lindsay Kiwanis Club and both parents and children alike are showing considerable interest in the project. This marks the 86th squadron to be formed in Ontario since the inception of the Aid Cadet League of Canada in 1940. Members of the Kiwanis Club forming a committee in connection with the formation of the squadron include Col. R. I. Moore president J. W. MacMillan and R. W. Groves.

Fix Nut Prices

OTTAWA, Nov. 24.—(CP).— The Prices Board announced last night the establishment of fixed price ceilings for sales of edible tree nuts grown in Canada, production of which is confined mainly to British Columbia with limited output from eastern provinces.

SHORTAGE OF MEAT

PRETORIA — (CP). — Introduction of one meatless day a week will shortly be introduced in South Africa. One of the main causes of the meat shortage is the presence of large numbers of refugees, Allied troops and Italian prisoners of war.

Grocer Forced To Dole Out Canned Goods

The extent to which the Dominion Government is continuing preference in foodstuffs for the men and women in the forces is shown in the percentages of the canned vegetables crop which has been withheld for that purpose.

A circular letter from Canadian Canners to the retail trade indicates its deliveries this year, based on 1941 deliveries, will be as follows: Peas, 40 per cent.; corn, 45; green and wax beans, 30; tomatoes, 22; tomato juice, 60.

The Government is holding for the armed forces the following percentages of the pack; Peas, 25; corn, 25; green and wax beans, 25; and tomatoes, 50.

Of the canned tomato pack the military tables are going to be assured of more than twice the allotment to the civilian population.

Furthermore, Canners explain, they had to use 20-ounce containers instead of 16-ounces, which accounted for another 25 per cent. cut in "cannage," that is in the actual number of cans of vegetables as follows: Peas, 25 per cent.; corn, 25; green and wax beans, 25.

"Supposing we received 1,000 cases of tomatoes from Canners in 1941," said a main street grocer, "we are going to receive from the new pack just 22 per cent. of the 1941 deliveries, or 220 cases.

"How far would 220 cases go with us? And then according to the instructions from control authorities we have to dole out the stock in fixed volume, 10 per cent. a month, throughout the winter, until we can raise it to 25 per cent. in April and May. Imagine on that basis 22 cases a month!"

The tall gentleman who presides over a George Street store was rather ruefully counting out cans in imagination for a moment, and then he said: "We ought to be mighty glad to have any at all; and the boys at the front need them far worse than we do; so everything is all right, isn't it!"

$37 Overcoat Is Taken From Cafe

A Picton young man, M. Hamley, recently discharged from the Canadian Army after serving three years in England, has had a rather expensive visit to Peterborough.

He dallied too long in the beverage rooms Tuesday night and eventually was arrested in a restaurant on a drunk charge.

This morning he pleaded guilty before Magistrate Gee in police court and was fined $10 and $1 costs. Then he discovered that a customer in the restaurant where he had been arrested had stolen his new $37 overcoat, leaving an old trench coat in its place.

In answer to a question from the magistrate, he said that he had been discharged from the army recently because of nerves.

"You weren't in Sicily?" queried the court.

"No, my condition was caused by the blitz in London," the Picton youth explained.

HOME FROM OVERSEAS—Pte. John Hamblin of R.C.A.M.C., is a veteran of the Dieppe raid. Pte. Hamblin went overeas in December, 1941, and has been invalided home. He is the son of Mr. and Mrs. George A. Hamblin of Norwood, and his arrival home today came as a great surprise to his parents.

County Deficit At Hospital $2,461 For 1942

Nicholls Hospital deficit on the care of county patients in 1942 was $2,461.74, Reeve R. Ferguson of Norwood, reported to the county council this morning.

The number of county patient-days was 7,855 at the daily cost of $3.79, amounting to $29,770.45. Of that amount $24,481.65 was paid by patients, and the Ontario government paid $690.50 for indigent patients; total $25,172.15, leaving an operating loss of $4,598.30.

This sum is reduced by endowment revenue, computed at 27.2 cents a day for the 7,855 patient days, equivalent to $2,136.56; leaving the net loss to the hospital on county patients at $2,461.74.

Mr. Ferguson reminded the council that Warden Mather, Reeve Gilbert McIlmoyl and himself had been appointed to interview Nicholls Board about its application for a grant to the maintenance of the hospital.

The committee consulted the Board, and then asked F. D. Kerr, K.C., what was the council's position in regard to making a grant to the hospital.

Must Be In Estimates

"Mr. Kerr told us we could not pay any money that was not provided for in the current estimates, without approval of the Ontario Municipal Board," Reeve Ferguson said. "He gave us his opinion that he did not think the Municipal Board approve a large grant this year to the hospital by passing a bylaw at the end of the year of what might be called a "dying" council."

The committee was in sympathy with the hospital, Mr. Ferguson said, but it seemed the council would not be well advised if it proceeded to make a grant during the present concluding session of the 1943 council.

Petition Government

A resolution by Mr. Ferguson and Mr. McIlmoyl petitioning the Ontario government to increase their allowance to the hospital, was adopted.

"I can't see anything else we can do at the present time," Reeve Ferguson said.

Serious Condition

"We are faced with a very serious situation," said Reeve Gifford of Ennismore. Both hospitals in the city were filled to capacity, he said, and mentioned one patient who suffered intense worry until he finally obtained a bed at St. Joseph's Hospital.

It was also said that Nicholls Hospital was still turning patients away from time to time.

Short 8 Doctors

"I was told they are eight doctors short in Peterborough, the population had increased 4,000, and there is a scarcity of nurses.

Reeve Johnston, North Monaghan, supported Mr. Gifford's statement. He said most doctors would not accept night calls to the townships, and cited the experience of a little girl "who nearly died. On the third telephone call the family got a doctor, who rushed the girl to the hospital, in his own car, and operated on her that night."

Disastrous Fire

GRAND RAPIDS, Mich., Nov. 24—(AP)—A $500,000 fire towering at times 300 feet into the night sky swept war-idle properties of the Berkey and Gay Furniture Company here early today and led one fireman to his death.

The spectacular blaze destroyed two of the three Berkey and Gray buildings which have been used for storage purposes.

Life-like Decoys

MISSOULA, Mont., Nov. 24 —(AP).—The decoy geese which C. C. Wilhite, retired Forest Service employee, put out near Nine Pipe reservoir were too life-like. A 15-year-old farm boy saw them and blazed away with his rifle. Wilhite's blind was in the line of fire, and he was struck in the small of the back, the hip and the neck. He escaped with minor injuries.

Emily WA Group Supports Christmas Fund

Buyers on the covered in market last Saturday who were in the vicinity of the spot where the Bethel United Church W. A. of Emily Township had their stand on behalf of the Peterborough and District British War Victims Fund, could hardly have failed to notice the splendid assortment of homemade cooking and kindred articles that the ladies had prepared for the purpose of raising money to help along the special donations for Christmas that the fund is now endeavouring to raise.

It was also quite apparent that this active group of Church workers were well versed in efforts to raise money for a good cause, and were able through Mrs. McCarrell when the final count was made, they and Mrs. Wellman to hand over the nice sum of $33.00 which is recorded to their credit in this days receipts.

Mrs. Ira Switzer is the president of this group, who have given to this same cause on previous occasions, and there was a hint that still further help from them might be forthcoming in time to give still further help for these same donations now being raised.

Rev. R. M. Patterson of Omemee, who represents the fund in that place, and through whom the fund had already previously received over $600.00, as coming from that district, is the minister in this church, and his interest and support has been a source of much gratification to the fund management.

Their School Also Helps

Making the effort of these ladies from their district also the opportunity to do something for the Christmas Cheer fund, the pupils of school section No. 13, under the direction of Miss Janet McIntosh, their teacher, had a portion of the same stand from which the sum of $4.00 was realized to be also credited today, showing that the interest in the raising of the Christmas funds to help the victims of air raids in Britain is quite widespread in that district, and what a fine thing it was to see the effort of the children and their elders, standing shoulder to shoulder in a common cause.

Bridgenorth Class Helps

Still further credit goes to the district outside the city limits, when the tiny tots of the Primary Class of the United church Sunday School at Bridgenorth sent in another $3.00, continuing a long stream of donations from the same source which has been a real credit to these youngsters and the leadership of their teacher.

One personal donation from H. R. Scott is also listed to keep that part of the fund's activities alive, and it is hoped that many more will take advantage of the facilities the fund affords to help in this work in a personal way.

Previously acknowledged	$65,114.96
Bethel United church W.A. of Emily township per Mrs. Wellman and Mrs. McCarrell	33.00
Pupils School Section No. 13, Emily, Miss Janet McIntosh, teacher	4.00
Pupils of Primary Class at the Bridgenorth United church Sunday School	3.00
H. R. Scott	2.00
Total to date	$65,156.96

Warkworth Girl Polio Victim

Suffering from infantile paralysis, Beverley Armstrong, a seven-year-old Warkworth girl, who was sent to the Queen Mary Isolation Hospital here yesterday for treatment, was removed today to the Riverdale Isolation Hospital in Toronto in order to have the benefit of the Kenney cure treatment in that institution, one of the units established by the Provincial Board of Health for infantile paralysis victims. There are no other cases of infantile paralysis in the Warkworth district, health authorities state.

Duke Returns

NASSAU, Bahamas, Nov. 24 — (CP). — The Duke and Duchess of Windsor returned yesterday ending a lengthy sojourn in the United States. The Duke went to work immediately on a message to the House of Assembly, which convenes next week.

R.A.F. RECORD

In the last two years the R.A.F. in all theatres of war, has sunk or seriously damaged more than a million and a quarter tons of enemy shipping.

WATCH THIS SPOT TOMORROW FOR A Red Hot Special FROM MASON'S Grocery Stores

Miss Caroline Andrus, of Hamilton, Ontario, is the guest of Mrs. Mabel Louden, 201 Brock street.

◊ ◊ ◊

Mrs. Harold Baptie, Bolivar street, spent Tuesday with friends in Oshawa.

◊ ◊ ◊

Mr. and Mrs. Offa Williamson, Bolivar street, have left for Toronto, to attend the Beekeepers' convention.

◊ ◊ ◊

Gordon K. Fraser and Ross L. Dobbin flew from Toronto to Halifax, N.S., Tuesday, and will return on Thursday.

◊ ◊ ◊

Friends will be glad to know that Mr. Wesley Morgan, 438 Roger street, is recovering from his recent operation in St. Joseph's Hospital.

◊ ◊ ◊

Friends of Bernice Gosselin will be glad to know that she is progressing favorably after a recent appendectomy.

◊ ◊ ◊

LAC. Lloyd Louden, R.C.A.F., has spent a week with his mother, Mrs. Mabel Louden, 201 Brock street. LAC. Louden leaves today for a new posting in Canada.

◊ ◊ ◊

Spr. H. K. Stewart, R.C.E., has arrived safely overseas, according to word received Tuesday by his wife, who lives in Orillia, and his parents, Mr. and Mrs. W. E. Stewart, R. R. 3, Peterborough.

◊ ◊ ◊

Out-of-town guests at the LeBarr-Walsh wedding included Mr. George Flecteau, of Toronto; Mr. George Charlton, of Lakefield; Mr. E. O'Brien, of Douro; Mr. and Mrs. Murray Irwin, Esquimalt, B.C.; Cpl. Roy Walsh, of Camp Borden; Mr. Leo J. Walsh, of Kingston; Mr. and Mrs. Daniel LeBarr and R.Q.M.S. Wilfred and Mrs. LeBarr, of Toronto, and Mrs. F. Kelly, Chicago, Ill.

◊ ◊ ◊

Fellowship Group Meets

The Jackson Park Fellowship group held its regular meeting at the home of Mrs. A. E. Lambert, 651 Park street, with Mrs. Simonson presiding. After the devotional and business periods, a dainty lunch was served by the hostess. The next meeting of the group will be held at the home of Mrs. J. C. McBride, 468 Wolsley street.

◊ ◊ ◊

Entertain Soldiers

Tuesday evening about 300 soldiers from the local Training Centre were entertained at their monthly party by the members of the Peterborough Women's Service Corps. The evening was spent in games and community singing, with Morris Duke and Jimmy Abraham at the piano. Mrs. R. Payne was convener for the refreshments which were served at the close of the evening.

◊ ◊ ◊

Bride Is Entertained

Mrs. W. Thomas Mackey, formerly Teresa Torpey, was widely entertained by her friends prior to her marriage, which took place recently The girls of the office staff of the Quaker Oats Company honored her at a five o'clock tea, and she was presented with several lovely gifts. The bride-elect was also guest of honor at several showers. Mrs. John Hodson entertained at a miscellaneous shower, Misses Ella and Marion Foley and Carmel Leahy arranged a treasure hunt, Misses Clara Saunders and Audrey Garside and Mrs. F. Bowen gave a personal shower, and Mrs. R. H. Kingdon entertained at her home, where a presentation was made. Mrs. Mackey was also presented with an occasional chair from her associates of the office staff of the Quaker Oats Company.

◊ ◊ ◊

Smith—Covert

HAVELOCK, Nov. 24 (ENS) — A quiet but pretty wedding of much local interest took place on Saturday, November 20 in St. Cuthbert's Anglican church, Leaside, when Helen Elizabeth, only daughter of Mr. and Mrs. R. F. Covert, Leaside, formerly of Havelock, was united in marriage to Hugh Edward Smith, only son of Mr. and Mrs. E. M. Smith of Collingwood, with Rev. P. M. Lamb officiating.

The bride, given in marriage by her father, looked lovely in a two-piece street length dress of romance blue crepe with velvet trim, a matching hat with under chin veil and wearing a corsage of pink roses. She was attended by her two cousins, Mrs. Edward Williams, Toronto, as matron of honor, wearing a gold color dress with matching hat and corsage of bronze colored roses, and Miss Betty Bryans, Toronto, as bridesmaid, wearing a dress of hunter green, with black accessories and corsage of yellow roses. Cpl. Edward Williams, R.C.A.F., assisted the groom.

After the ceremony, the bridal party drove to the bride's home, where refreshments and wedding cake were served. Later, the young couple left for their new home in Collingwood, the bride travelling in a dressmaker wool suit in rust, with brown accessories and brown fur coat.

◊ ◊ ◊

Bride Honored

Prior to her marriage, Mrs. Jack LeBarr, nee Eileen Walsh, was the guest of honor at several showers. Miss Audrey Flynn entertained several friends at a personal shower at her home on Hunter street. The bride-elect was presented with a beautiful Kenwood blanket when Miss Joan Scollard entertained at her home, and Miss Hazel Kearney held a miscellaneous shower. Mrs. LeBarr's associates at the Western Clock Company also presented her with table and reflector.

P.O. Jack LeBarr, R.C.N.V.R., and Mrs. LeBarr were guests at a dinner given by Mr. and Mrs. John Corkery, and were presented with a gift. Mr. and Mrs. Ken Johnston also entertained at a dinner where Mr. and Mrs. LeBarr received many presents.

◊ ◊ ◊

Shower Is Given Miss Agnes Hogan

Misses Teresa Fitzgerald, Noreen Hayes and Bridget Sheehan were sponsors of a miscellaneous shower in honor of Miss Agnes Hogan, R.N., a bride of this month. The event was held at the home of Mrs. Thomas Cavanagh, McFarlane avenue, the bride's aunt. The bride received a number of lovely gifts. Music was enjoyed and a delicious lunch was served.

Among those present were: Mrs. M. Scott, Mrs. A. Armstrong, Mrs. Austin Hogan, Mrs. James Hogan, Mrs. B. McGee, Mrs. Martin, Mrs. David Garvey, Mrs. Richard Sheehan, Mrs. Thomas Cavanagh, Mrs. Charles Fitzgerald, Mrs. Powderly, Mrs. Albert Allen, Mrs. Ambrose Clancy, Misses Rita O'Brien, Noreen Hayes, Teresa Fitzgerald, Bridget Sheehan, Joan Cavanagh, Agnes Hogan and Arleigh Fitzgerald. Miss Hogan gracefully thanked her friends for their gifts. Mrs. Powers and Mrs. Frank Scollard sent gifts but were unable to be present.

Needlecraft Pattern

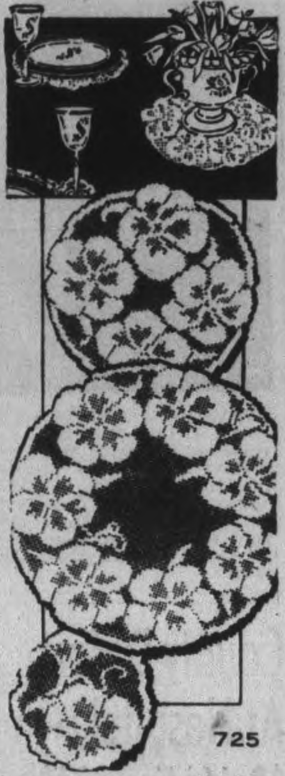

725

NASTURTIUM CROCHET

Filet crochet doilies with great whopping nasturtiums! Doesn't that sound like a grand idea for a luncheon set of three doilies, 8, 12, and 16½ inches . . or for incidental pieces? Larger sizes than these can be made using heavier cotton. Pattern 725 conatins directions and charts for doilies; stitches; list of materials required.

Pattern Number ....

Size ....

My Name ....

....

Address ....

I enclosed 20c for postage

HP RATION-GRAM

Scalloped Kartoffel

In certain parts of Denmark they call it "KARTOFFEL". In any part of Canada we'd say "scalloped potato". But this "scalloped potato" recipe is different. Your family will like it. Incidentally, H. P.—that grand old English type sauce adds a wonderful flavour also to meats, fish, fowl, stews, salads and sandwiches. Get a bottle today and try this wartime "economy" dinner.

Slice 6 medium, pared potatoes and 1 peeled onion and arrange in alternate layers in a casserole. Add 1 tablespoon of H. P. Sauce to 2 cups of medium thick white sauce and pour over potatoes, making sure that the sauce mixes thoroughly through the vegetables. Sprinkle ¼ cup of old, grated cheese on top and bake in a moderate oven 400 degrees for one hour.

Personals and Social

EATING FOR VIM AND VICTORY — Food makes a difference, and workers owe it to themselves and to their jobs to see that the lunch they eat is the kind that will keep them on their toes through the last half of the day's work. Management is realizing more and more the difference a proper lunch makes to output and working efficiency. The plant where this picture was taken is one of the largest war plants in Canada. It, and many smaller plants, has installed a pleasant and well run cafeteria for employees. Workers, like the two girls pictured here, have learned that a lunch containing milk, fruit or vegetables and a building food such as meat or fish, eggs or cheese gives them energy that carries over into after-work hours.

Normal Students Hear Red Cross Speaker

The Peterborough Normal School held its regular literary meeting on Monday afternoon, with the president, Miss M. Card, in the chair. The meeting was in charge of Form 2, and the opening number was a chorus by the form, accompanied by Mr. Q. McKinney.

Miss V. McNally and Miss W. Judge gave a pleasing violin duet, "Danny Boy," and Miss D. Miluck gave a reading by Kipling, entitled "Keep Fit." Miss F. Sexsmith was the critic for the meeting.

An amusing singing demonstration of a Grade 3 health class, under the direction of the teacher, Miss P. O'Donnell, was presented, and the students taking part all wore large pastel hair ribbons, to help the audience to visualize them as Grade 3 pupils.

Miss M. Cathcart, vice-president, introduced the guest speaker, Miss Bartlett, a representative of the Junior Red Cross, who gave the students a clear idea of the wonderful work the Junior Red Cross had done, and was doing, in the schools. She explained to her audience how the Junior Red Cross would aid them to solve many difficult problems, which they, as teachers, would have to meet in the future.

Listening Groups Are Organized

Listening groups have been formed from all over this city, and in cities and towns all over Canada, to gather and hear the new series of broadcasts which are now being delivered over the network of the C.B.C., on the topic, "Of Things to Come."

This series of broadcasts is being presented to the people of Canada to give them some idea of how the world will be after this terrific struggle is over, and to enable them to plan for a better and brighter future.

Post-war problems will be discussed, and possible solutions will be given. In addition, an insight in to the mind of the average Canadian will be obtained, and thus new trends of thought,—their good points and their limitations, can be discussed, and thus improved.

The C.B.C. broadcasts can be heard over Canadian stations on Tuesday evenings, from 8:30 to 9:00 p.m. The Peterborough So-Ed group which is studying the topic, "Of Things to Come," is using these broadcasts as its lectures, and a discussion of the radio talk follows each presentation.

THE STARS SAY . . . .

By GENEVIEVE KEMBLE

For Thursday, November 25.

ACCORDING TO the lunar and mutual transits this day may be given over to the holiday spirit, and with excess, indulgence and a generally exciting and possibly rash and immoderate attitude This may preciptate trouble or disaster, with danger of accident, physical harm and disagreeable encounters with the public or legal authorities. Precaution, vigilance, good nature and poise will gain more than anger, quarrels or other forms of intolerance or intemperance. There may also be a proclivity to emotional excess or want of balance. Under restraint there should be much pleasure in social or affectional affiliations.

If It Is Your Birthday.

Those whose birthday it is may be under rather exciting and stimulating conditions during the year. Clashes with authorities, with superiors or employers may imperil the smooth and easy course of events. The energies and emotions are under unusual stimulation which may be turned into pleasant and happy social and affectional circumstances by proper restraints, good nature and amiability. Shun strife and excesses.

A child born on this day may be active and energetic with tendencies to go to extremes in both its private and business contacts. Much profit and pleasure may be experienced by self control and moderation.

BUILT BY PLANTAGENET

The first canal in England was built in 1134 by Henry I to connect the Withham and the Trent Rivers.

Fashions

9563

ALL-PURPOSE FROCK

The soft bodice, trim hips of Pattern 9563 make this all-purpose shirt frock a becoming style for the woman who wears larger sizes. In a soft wool mixture it's a perfect warm dress for winter. For a home frock make it in cotton with short sleeves. The top-stitching trim is optional on revers and sleeves.

Pattern 9563 comes only in women's sizes 32, 34, 36, 38, 40, 42, 44, 46. Size 36, 2½ yards 54-inch.

Pattern Number ....

Size ....

My Name ....

....

Address ....

I enclosed 20c for postage

Eileen Walsh Weds PO. Jack LeBarr

Immaculate Conception Church was the scene of a lovely wedding on Monday, when Eileen Marion, youngest daughter of Mrs. Margaret Walsh, and the late William J. Walsh, became the bride of P.O. Jack LeBarr, R.C.N.V.R., son of Mrs. Elizabeth LeBarr and the late Louis LeBarr. Very Rev. F. J. O'Sullivan oficiated. Mrs. J. A. MacDonald played the organ, and Mrs. D. Campanaro sang during the ceremony.

The bride, given in marriage by her brother, Leo J. Walsh, of Kingston, wore a gown of white Tuscan satin, with panels of French lace, and the tiny tucked bodice was buttoned down the back and had leg-of-mutton sleeves. Her floor-length illusion veil was caught to her Mary Queen of Scots halo with tiny white blossoms. Her only ornament was a string of pearls, and she carried a bouquet of Briarcliff roses and bouvardia.

Miss Kae Walsh, sister of the bride, was bridesmaid, and wore a floor-length sheer pink mist frock, a headdress of pink illusion net, and carrier a bouquet of Briarcliff roses and bouvardia.

R.Q.M.S. Wilfred LeBarr of Toronto, brother of the groom, was best man, and the ushers were William Begley, nephew of the groom, and Clare Scollard.

At the reception held at Hooper's Palm Room, the bride's mother received, wearing a sand and gold ensemble, with a black hat and black accessories, and a corsage of Bettertime roses. Also receiving was the groom's mother, attired in a black triple sheer, trimmed with white, a black hat, black accessories, and a corsage of Bettertime roses.

Later the young couple left for Toronto, where they will spend a few days before going to the groom's station. For travelling the bride donned a sand woollen dress, trimmed with brown velvet, brown accessories, and a lustrous beige shag coat.

Bazaar and Tea Held by Circle

A very successful tea and sale of work, sponsored by the Queen Alexandra Circle, Ancient Order of Foresters, was held in the Orange Hall, Tuesday afternoon and evening.

The chief companion, Mrs. T. Monk, was the general convener for the day. Tea was served in the afternoon, and Mrs. W. Terrace poured and Mrs. L. Spencely read cups, at a table covered with a lovely lace cloth and decorated with silver candle holders.

There were three tables of articles, each in charge of a committee. Mrs. T. Devine and Mrs. A. Spencely supervised the home cooking able, Mrs. George Record and Mrs. J. Pearse were in charge of the needlework table, and Mrs. A. C. Simmonds was in charge of the used clothing display.

The ladies had been selling tickets on a pair of large woollen blankets, and the draw for these blankets was held in the evening. Mrs. E. Wiggins made the draw, and Mr. Al. Spencely, 183 Auburn street, was the lucky winner.

Successful Bingo Is Held by C.W.L.

The Catholic Women's League held a very successful bridge and euchre party on Monday evening in the Knights of Columbus Hall, when about forty tables of bridge and euchre were played. The president of the league, Miss Lillian Hurley, received the guests, assisted by the conveners, Mrs. A. E. Cauley, Mrs. E. [illegible]ailey, and Mrs. J. E. Sullivan.

Bridge prizes were won by Mr. D. S. Pocock and Mrs. E. Foley, and a lucky bridge prize was won by Miss Catherine Corkery. The euchre prize winners were Mr. Conroy and Mr. Donovan, and the lucky draw was won by Mrs. Donovan.

Mrs. Fred McFadden was the winner of the lucky chair prize; Mrs. Bert Hamilton was winner of the lucky number prize. A draw was also held for a cake, and Mrs. Ronald McGrath held the winning ticket.

Bonarlaw News

Mr. Dan Bell returned to Bonarlaw on Saturday having spent the past week at Stayner.

A miscellaneous shower was held on Friday evening at the home of Mr. and Mrs. John Wellman in honor of their daughter, Dora, who was married to Mr. J. Love recently. The house was filled with friends and neighbors and the young couple received many useful gifts.

Mr. and Mrs. Russel Rowe of Simcoe spent a few days last week at Bonarlaw.

LAC. Don McKeown of St. John, Quebec, spent the week-end at his home here.

Lieut. Russell Heath and Mrs. Heath of Kingston visited Mr. and Mrs. E. Heath last week.

Newlywed Feted

MARMORA, Nov. 24 (ENS) — A large number of relatives and friends assembled at the Town Hall on Monday evening to tender a miscellaneous shower to Mr. and Mrs. Cecil J. Bell of Marmora township, who were married on November 19. Dancing was enjoyed with Doug and Myrt Jones furnishing music for square dances and Harold Auger supplying music with his amplifier for round dancing. The young couple were the recipients of a large number of useful gifts. Refreshments were served.

NO LOSS INVOLVED

LONDON (CP). — Long range fuel tanks constructed from paper, animal glue and gelantine now are carried by fighter planes. There is little loss of material when they are jettisoned.

CONSUL RECALLED

CAPE TOWN (CP). — Nikolai Demianov, Soviet consul - general to the Union of South Africa, has been recalled to Moscow. He took up the post last year as head of the first U.S.S.R. consular mission in South Africa.

HELP OUT YOUR MEAT RATION

The rich beefy flavour of BOVRIL improves all meat dishes, such as shepherds pie, hot pot or meat loaf, using less meat and a little BOVRIL.

An excellent addition to macaroni and spaghetti.

Makes delicious and nourishing sandwiches; spread thinly; delightful on hot buttered toast.

Also available handy BOVRIL Bouillon CUBES to add pep to soups, gravies, stews and left overs.

Use Bottled BOVRIL for sandwiches.

43-8

BOVRIL "MEETS" the RATION

NOW MORE THAN EVER . . WE BELIEVE IN

Go Everywhere Dresses

And, of course, you believe in them too . . . for the warmth, for versatility, for the duration wear you must have from every fashion purchase that you make these days. And we have a star collection of morn-till-night dresses . . . all done in our famous tradition for topnotch quality, lasting style-rightness. Single and 2-piece dresses.

10.95 13.95 16.95

Formals are out for the duration, but we would like you to see the new

SHORT LENGTH DINNER DRESS

which we are featuring. Very feminine, with bared necklines and sleekly moulded figure lines, some with fringe, satin or sequin trim. Price . .

19.75 to 39.50

All Wool Duration SUITS

Dressmaker suits, lined and unlined. Casual suits to keep you well groomed for day time, and soft suits to take you dancing in the evening. Priced . . .

19.75 to 49.50

WINTER COATS

Tweeds Warm, good looking for over-anything wear. Various styles including camel hair coat. Priced 29.75 to 42.50

Fur Trimmed in black and colors, including the ever popular Persian Lamb trim and fox trim 42.50 to 115.00

- SKATING JACKETS
- SCARVES
- BLOUSES
- GLOVES
- SPORT CLOTHES

Barrie's

312 George St.

LADIES' WEAR and MANUFACTURING FURRIERS

Phone 7904

Why ARE NEILSON'S CHOCOLATE BARS SO OFTEN "SOLD OUT?"

The answer is this:- Neilson's Chocolate Bars are so popular that they sell faster . . . but the big reason for the scarcity is that there are so many more buyers today than ever before . . . this, in spite of the fact that Neilson's are manufacturing and distributing to their dealers the maximum quantity in accordance with wartime restrictions on the use of raw materials.

Neilson's Quality remains as always —the highest!

Neilson's

4312

Wooden Springs Patented New Invention

By D'ARCY O'DONNELL
Canadian Press Staff Writer

OTTAWA, Nov. 24 — (CP). — Don't be surprised, folks, if you walk into a furniture store one of these days and the salesman offers to show you chesterfield sets and easy chairs that have wooden instead of metal spring structures.

And don't think your grocer or druggist is joking if he offers to sell you your favorite fruits and vegetables in tablet form.

Patents for the invention of both the tablets and the wooden springs have been issued by the Dominion Government, it was revealed today in the report of the Commissioner of Patents for the year ended last March 31. The report did not give the details of the inventions or identify the inventors but it did say that 7,686 patents were issued during the year, 660 less than in 1942.

Twenty-two of the patents issued were given for women inventors seven for men and women jointly and 7,657 for men. Only 500 patents were issued to Canadian inventors, with more than 6,000 going to United States inventors and more than 640 to inventors in Great Britain. Others were issued for those in British Colonies, Europe and South America.

The report said that there was "notable activity" of inventors in the chemical and allied arts. New synthetic rubbers and the improvement of those already known were the subject of many applications.

In radio, the outstanding features were mainly in oscillation generating and translating apparatus.

Journalist Dies

TORONTO, Nov 24 (CP)—Charles Christopher Jenkins, 61, Toronto journalist and author, died in hospital here yesterday following an operation 10 days ago. Born in Hamilton, Ont., Mr. Jenkins attended school in Guelph and subsequently served as reporter and city editor with various daily newspapers of Western and Central Canada.

Dramatic Changes

TORONTO, Nov. 24 (CP).—The Globe and Mail said in a newspage story today that A. St. Clair Gordon, chief commissioner of the Ontario Liquor Control Board, will announce today "drastic changes" in hotel administration and beer distribution.

Relieve NASAL SORENESS due to colds
Don't wait—when your nose feels dried out, clogged up or sore, apply mildly medicated Cuticura Ointment at once to aid quick, welcome relief. Buy today!
CUTICURA OINTMENT

DECORATED—On the LEFT is Flight-Lieut. D. R. Morrison of Toronto, who was awarded the D.F.C. and D.F.M. for bringing down 15 enemy planes. He is a repatriated war prisoner and was in a German prison camp for a year. He lost his leg when his Spitfire crashed in France. On the RIGHT is Flight-Lieut. D. C. Dougal of Montreal, who was awarded the D.F.C. He, too, lost a leg and is a repatriated war prisoner after spending over two years in prison camps in Germany.

Cromwell Stalls Divorce Action

NEWARK, N.J., Nov. 24 —(AP) — Through his counsel, Meyer E. Ruback, James H. R. Cromwell, today obtained a chancery court order temporarily restraining his estranged wife, Mrs. Doris Duke Cromwell, tobacco heiress, now in Reno, Nev., from proceeding with her divorce suit.

Master in Chancery Dougal Herr also directed Mrs. Cromwell to show cause December 14 in Newark why the order should not be continued. The show cause order will be served by mail.

Cromwell is the former United States Minister to Canada.

Port Perry Woman Wins Damage Case

TORONTO, Nov 24 — CP). — A damages action, brought by Mrs. Evelyn Craibbe and her husband, Bruce Craibbe, against John B. Lundy of Port Perry, was settled by mutual conesnt for $13,500, including costs, in Assize Court yesterday.

On April 6, 1942, while walking across Yonge street at Davisville Avenue, the plaintiff was struck by mutual consent for $13,500, in-She suffered a leg fracture, several pelvic fractures, head injury, and a crushed elbow.

Frost With Group

TORONTO, Nov. 24.—(CP).—Provincial Treasurer Leslie Frost of Ontario will confer with Quebec officials on mining problems next week when he accompanies Ontario government officials to Quebec for a national tourist convention. It was reported one of the chief problems facing both administrations is how to place the mining industry in a position for post-war expansion.

Cows Bring Top Prices At Douro Farm Sale

DOURO, Nov. 24.—(ENS).—The sale of farm stock and implements on the farm of James Healey brought good prices. Fresh or nearly fresh cows brought $158, $150 down to around $50 for older cows A three weeks old heifer calf brought $24. Horses up to $75; store hogs, $20; sows $35 and $38, and machinery brought fair prices.

Mr. Healey and family have moved into the village and Mr. Healey will be employed by the Co-Op Company in Peterborough.

Before moving the neighbours of the family in S.S. No. 12 gathered at their home on Thursday evening to make a presentation and wish them well in their new home. An address was read by Mr. Marmion Clements and a purse of money was presented by Cornelius Quinlan. Mr. Healey thanked the neighbours for their kindness.

Dancing was enjoyed and lunch was served. About one hundred people were present.

Miss Hurley of Peterborough, spent the week-end with her cousin, Mrs. James Walsh.

Flier Gives Alarm

LONDON, Ont., Nov. 24 (CP).—An airplane roared over at low altitude early today to give the alarm when fire broke out in a house on Emery Street, whose occupants were absent. The house, owned by K. Ellis and his family, burned to the ground, with loss of $2,200. The city fire department responded to calls from neighbors but found the fire had progressed too far to be stopped.

Election Soon

FORT ERIE, Ont., Nov. 24. — (CP).— Richard Edmunds, provincial organizer of the Ontario Progressive Conservative Association, told a Niagara riding meeting yesterday "we have got to distinctly face the possibility of a Federal election in 1944."

Police Have Union

SYDNEY, N.S., Nov. 24.—(CP).—Sydney's policemen have been organized into the "Sydney police union," an affiliate of the Canadian Congress of Labor, it was disclosed last night when the city council granted the union collective bargaining, check-off and other privileges. Civic workmen and city hall department heads already are members of unions.

HE APOLOGIZES—Lieut.-Gen. George S. Patton, commander of the U.S. Seventh Army, and well-known as "Two Gun Patton," has apologized for striking a shell-shocked soldier in a hospital tent in Sicily. He was reprimanded by Gen. Eisenhower.

Big Business Dominates Canadian People

WINNIPEG, Nov. 24—(CP)—Pat Conroy of Ottawa, secretary-treasurer of the Canadian Congress of Labor, said in an address here last night that a Canadian form of Naziism was possible after the war "unless the people get rid of the representatives of big business who are brazenly in the saddle running our country." He spoke to a mass meeting called by the C.C.L. Winnipeg Council.

"Big business is not only running the country as it has been ever since confederation, but has dropped the camouflage," he said. "Hundreds of thousands of representatives of big business are at Ottawa while labor has only about half a dozen in purely advisory capacities without any power."

Mr. Conroy said that since 1939, there had been 27,000 orders-in-council issued "all co-ordinating the people into straight jackets, so that in one way or another they come under the control of big business."

He claimed that only one order-in-council "was supposed" to have contained anything in labor's interest—the one "supposed" to bring about compulsory bargaining.

The order-in-council on compulsory bargaining was the only one which did not carry any penalties because "that would have meant they would have imposed in this case on the employers," he said.

The labor executive warned that if labor left power in the hands of "big business" sooner or later it will lose everything.

Soldiers Return

TORONTO, Nov. 24—(CP). — A veteran of the invasion of Sicily was among the 108 Canadian Army men who arrived in Toronto last night from overseas, some invalided home, others home on compassionate leave or to take special courses. The Sicily veteran was Sgmn. H. W. Teskey, who lost his left eye in the second week of the campaign.

Abolish Senate

EDMONTON, Nov. 24 — (CP).— M. J. Coldwell, C.C.F. National Leader, said in an address to the Political Science Club here that one of the first questions a C.C.F. Government would deal with when elected would be abolition of the Senate, "that refuge for worn-out politicians at $4,000 a year."

MME. GUSEV ARRIVES—Wife of the Soviet Ambassador to England, photographed at the Soviet Embassy in London with her daughter, Nina, shortly after their arrival which incidentally was just in time to celebrate Nina's fourth birthday. Due to illness, Mme. Gusev was unable to accompany her husband to England last month.

77-Year-Old Grandmother Kills Husband Says He Abused Her For Many Years

NEW CITY, N.Y., (AP). — A 77-year-old grandmother was charged with murder today after confessing, District Attorney George V. Dorsey said, that she took advantage of what appeared to be a perfect alibi and shot her husband to death because he was a "bad man" who had abused her for years.

The district attorney said the woman, Mrs. Anna Belak of Tomkins Cove, related, after an all-night grilling, that she fired a bullet into the brain of her husband, John, 69-year-old caretaker, as he lay in bed Sunday following a fight with a friend.

After Belak died the friend, John Kovach, 42, was jailed in the belief he was responsible for Belak's death. The district attorney said the charge against him would be dismissed.

No Soldier Cards

LONDON, Ont., Nov. 24—(CP).—Official word at M.D. No. 1 Headquarters here is that Christmas greeting cards bearing coats-of-arms of military units will not be prepared for distribution this year as previously. Orders state: "In view of existing conditions it is considered inappropriate to send out official Christmas and New Year's greeting cards. This custom should therefore be discontinued during the war."

DON'T RUIN YOUR SLEEP FROM COUGHING
SPAHR'S
remedy relieves promptly. Also for Tonsilitis, Bronchitis, Bronchial Asthma, Catarrh, Colds, Whooping-Cough Spasms and Sore Throat. Use SPAHR'S, proven 42 years. Results or money back. At all drug stores.
(An Excellent Remedy for Children)

Knitters To Get Special Badges

HAVELOCK, Nov. 24 (ENS) — A new sewing quota of flannelette material has been accepted by the Havelock-Belmont Red Cross branch at their Tuesday meeting. It consists of 65 infants' nightdresses, 10 girls' nightgowns from 10 to 14 years; 30 boys' and 30 girls' undervests from ages 6 to 8 years. Also this branch has been assigned a knitting quota, 10 grey turtle-neck sweaters, 40 navy ribbed helmets, 40 pair grey service socks and 40 pair grey mitts.

Mr. Lancaster stressed the need of more blood donors. Canada has now 71 clinics and 140 sub-clinics in operation. Indications are now there will be a severe drain on all dried serum in the coming months, and citizens are urged to offer their services in this vital need. Anyone willing to take a car load of donors to Peterborough, is asked to communicate with any of the executive.

Some suitable badge, button or ribbon is to be furnished as a token to all ladies who labor at the task of knitting and sewing in the weekly workrooms. The 1944 Red Cross campaign for funds will be held in March. The secretary was asked to communique with headquarters, asking for a date after the New Year for the Lifebuoy Follies, a breezy, riotous fun-fest, sponsored by the Lever Bros., with all proceeds going into Red Cross funds.

Budget forms are to be completed for the first nine months of the year and sent in before December 1st.

Twenty-one ladies were present in the work room and a good deal of cutting-out, labelling and quilting was accomplished.

You Women Who Suffer From
HOT FLASHES then CHILLY FEELINGS
If you—like so many women between the ages of 38 and 52—suffer from hot flashes, weak, dizzy, nervous feelings, irregular periods, are blue at times—due to this middle age period in a woman's life—start taking Lydia E. Pinkham's Vegetable Compound at once. It's one of the most effective medicines you can buy that's made especially for women, to relieve such painful distress.
In fact—taken regularly Pinkham's Compound helps build up resistance against such symptoms. It also is a fine stomach tonic.
Thousands upon thousands of women—rich and poor alike—have reported benefits. Lydia Pinkham's Compound has proved some women's happiest days can be during their "40's." Made in Canada. Worth trying!

Be smart OFF-DUTY too.. let ODEX remove Perspiration ACID FILM -
YOU'RE bound to come off duty with perspiration acid film on your skin.
So be smart! Relax. Take time for a quick bath with Odex Soap.
Odex contains a new odour-free antiseptic.
That's why Odex Soap is so mild, yet is so effective in removing perspiration acid film.
Odex leaves your skin so clean that you feel like a new person, dainty and refreshed.

ODEX yourself TODAY!

In these days of strain and worry see that you give your man the coffee that keeps husbands contented . . . Maxwell House! It has a satisfying goodness that men simply love.
There's extra satisfaction in Maxwell House because:
1. It's blended from the very finest coffees obtainable—specially chosen for their fuller body and extra flavor.
2. Uniformly roasted by a special process that brings out the full goodness of this fine blend.
For wartime reasons Maxwell House is now packed in bags—in an All Purpose Grind and at a lower cost to you.
This new grind is suitable for all ways of making coffee—coffee-pot, percolator or glass coffee-maker. If using a glass coffee-maker you may prefer to brew the coffee a little longer.

REGISTERED TRADE MARK Maxwell House BRAND COFFEE
MH243
A Product of General Foods

"30 Bombing Flights...

...and It's Still a Thrill"
"MAN! You never lose the thrill that comes from operations in the face of the enemy. You actually live history. You help swing the tides of battle. Every 'sortie', every 'operation' in Aircrew gives you he-man adventure in a 350-mile-an-hour world!
"Make no mistake about it—we need plenty more young fellows to man the sky fleets that will give the final knock-out blow to the Axis.
"Gallant companions are waiting for you in many lands . . . the staunchest, liveliest crowd of pals a fellow was ever lucky enough to meet. They're expecting you. If you're fit, you can hop into uniform fast and join them."
GET INTO THE FIGHT!
If you are physically fit, mentally alert, 17 or over and not yet 33, you are eligible for aircrew. High School education is not required. Ground crew are also needed; men age 17½ to 50 unfit for active duty with the Army or Navy are acceptable. Go to an R.C.A.F. Recruiting Centre today. If you are under age for aircrew enlistment, join your local Air Cadet Squadron.
RCAF
JOIN THE FIGHTING COMRADES OF THE SKIES
RECRUITING CENTRES LOCATED AT:
200 Bay Street, Toronto and other principal cities of Canada.
Mobile recruiting units visit smaller centres regularly.

The Examiner

CLASSIFIED ADVERTISING RATES:

Cash with order, 1½ per word per insertion; 33c minimum for first insertion—45c minimum with box number.

If paid within five days, 2c per word per insertion.

After five days, 2½ per word per insertion.

Refunds must be claimed within thirty days.

The names and addresses of box-holders are confidential, and cannot be given under any circumstances.

THE PETERBOROUGH EXAMINER reserves the right to classify, edit or reject any classified advertising copy. Read your ad at the first insertion. The Examiner will not be responsible for more than one incorrect insertion. Copy accepted up to 1 p.m. each day for insertion the same day, except Saturdays, when copy must reach the Examiner before 10 a.m.

Birth Notice	.75
Card of Thanks	.75
Engagement Notice	.75
Marriage Notice	.75
Death Notice	.75
In Memoriam	.75

The above charge is for 50 words—over 50 words 2c per word is charged.

Coming Events — First insertion, 20 words or less, minimum charge 50c. Subsequent consecutive insertions 40c per insertion. Over 20 words, 2c per extra word per insertion.

TELEPHONE 4641

Births Marriages Deaths
In Memoriam, Cards of Thanks

BIRTHS

BLACKWELL — To Mr. and Mrs. R. H. H. Blackwell, Jacksonville, Florida, at St. Vincent's Hospital, on Thursday, November 18, 1943, a son.

AN[illegible]SON — At the Oak's Nursing Home, Hayward Heath, Sussex, England, on November 8, 1943, to Pte. and Mrs. William And[illegible]son, the gift of a daughter (Elva May).

IN MEMORIAM

TUCKER — In loving memory of Thomas Tucker, who passed away November 24, 1942.

Peacefully sleeping, resting at last,
His weary trials and troubles are past,
In silence he suffered, in patience he bore,
Till God called him to suffer no more.

—Sadly missed by his wife.

MANLEY—In loving memory of our dear mother, Mary Manley, who passed into rest November 24, 1939.

Too dearly loved to ever be forgotten.

—Lovingly remembered by Gordon and Grace.

FLORISTS

TURNBULL'S FLOWERS LIMITED, 441 George. Phone 7583—Nights 3257

THE PETERBOROUGH FLORAL CO. Flowers Delicately Arranged For All Occasions. 436 Water. Telephone 6912—Nights 6746

COMING EVENTS

First insertion, 20 words or less, minimum charge 50c. Subsequent consecutive insertions 40c per insertion. All over 20 words, 2c per extra word per insertion.

CATHOLIC JUNIOR LEAGUE — Tea in Knights of Columbus Hall, November 27, 4 p.m. to 7 p.m. Sale of Home Cooking and Trinkets Table. Proceeds War Work.

ORANGEMEN — L. O. L. No. 80 and L.O.L. No. 50, special Royal Arch meeting Thursday, November 25, 8 p.m. All Royal Arch members welcome, refreshments.

THE REGULAR MEETING OF the Peterborough Active Army Auxiliary will be held on Thursday, November 25 at 8 p.m., in the Green Room of the Y.W.C.A.

BOX SOCIAL AND BINGO, FRIday, November 26, to be held in Orange Hall, Hall's Glen Institute.

THE PETERBOROUGH ACTIVE Army Auxiliary wishes to secure names of all Peterborough men on active service in Canada. Please telephone 7397, 6758, or 4416, this week.

ORANGEMEN, SPECIAL ROYAL Arch meeting, Orange Hall, Thursday, November 25. Exemplification by Reaboro L.O.L. No. 820. All Archmen welcome.

A BINGO WILL BE HELD TOnight at the Legion Hall at 8.15 —Blankets, bed spreads, comforters, chickens, eggs and cheese, card tables, foot stools, hassocks, sheets, table cloths, towels and cash. One prize of $12.00, four of $2.00, two of $1.00 one of $5.00, four of $1.25. Admission 25c, extra card 10c.

DANCE AT THE LEGION HALL Thursday November 25, Graydon Sheldon Orchestra. Modern and Old Time Dancing. Admission: Ladies 35c, Gents, 50c. Tune in CHEX, 9.00 to 9.30.

LARGE BINGO — NOVEMBER 29 at 8:15, Legion Hall, sponsored by Kinettes for Milk For Britain. Prizes: All chickens five pounds and over, two cash door prizes, $3.00 and $2.00. Tickets 25 cents each, extra cards 10 cents. Freeze-out 5 cents each. No extra charge on full card games.

DANCE, FRIDAY, NOVEMBER 26, in Centreville Hall, aid of War Fund. Music provided by Leahy's Orchestra.

In Memoriam Verses

A booklet from which In Memoriam verses may be selected is available at the Advertising counter of The Examiner. Telephone Classified Dept. 4641

Coming Events
(Continued from Preceding Col.)

BRITISH ISRAEL LECTURE — "The Peace Terms Have Been Written" by Rev. James Dawe, Paragon Hall, Friday, November 26, 8:15 p.m. All welcome. Collection.

LADIES' AUXILIARY TO THE Canadian Legion our holding an Afternoon Tea and Sale of Aprons at the home of Mrs. Pink, 124 Dublin Street, from 3 to 7 on Thursday, November 25. Tea Cup Reading.

PERSONALS

"SLENDOR TABLETS." HARMLESS and effective. Two weeks' supply $1.00. At Fuller's, Lynch's and Tamblyn's Drug Stores.

FULLER BRUSH REPRESENTATIVE. Telephone 9778.

HOWARTH'S CARMINATIVE QUICKLY relieves feverishness upset stomach wind cramps colic and other disorders of infants, due to teething etc. Gives comfort and restful sleep. 35c at all drug stores.

"WILDER'S STOMACH POWDER" — Efficacious home remedy for indigestion, acid stomach, digestive ailments. World famous formula. 50c and $1.00 at Bogue's Finn's Lynch's and Tamblyn's Drug Stores.

FULLER SALESMAN. F. DAWE, 451 Water. Telephone 4789.

RAWLEIGH'S PRODUCTS. 360 SIMcoe. Telephone 3055.

FULLER BRUSH PRODUCTS J. Wright, 580 Bolivar. Telephone 8502

FULLER BRUSHES ALWAYS ON hand. Salesman F. C. Dawe. Telephone 4789. 451 Water.

Alterations

ALTERATIONS AND DRESS RE-MODelling. Quick, Expert Service. Singer Sewing Centre, 293 George Street. Telephone 8425.

Custom Tailoring

DOES YOUR COAT OR SUIT NEED Altering? Have it done now. Tony Pepe, Greene Building. Dial 4295.

Piano Tuning

WILLIAM POTTER, PIANO TUNING (Formerly Heintzman). Dial 9462.

PIANO TUNING AND REPAIRING — Fred Walker, Heintzman & Company, Toronto. Mail orders to CHEX or Telephone 9496.

3a Hairdressers 3a

SPECIAL — END PERMANENTS $2.00 up. Oil Permanents, $3.00 up. McLennan's Beauty Salon, 310 McDonnel Street. Dial 7212.

EXTRA SPECIAL — REGULAR $7.50 Oil Permanents for $5.00. Regular $6.00 for $4.50. Regular $5.00 for $4.00. Miss Reid's, 416 Water Street. Dial 4431.

PARIS BEAUTY SALON — SPECIAL Permanents $1.95, includes Shampoo, Finger Wave, Testing and Individual Cut. Telephone 5311. 184 Hunter W. (opposite Bell Telephone Co.)

MARY MARINO SUGGESTS FOR FINE Dry, Hard-to-curl Hair, one of her better Oil Waves at $7.50. Other Oil Waves from $3.50 up. Dial 8663.

SPECIALS — END PERMANENTS $1.00 up. Oil Permanents $2.50 up. Downer's. Dial 8874.

HOLLYWOOD OIL PERMANENT WAVES Regular $5.00, for $3.50. Rosanne Beauty Salon, Kresge Building. Dial 8837

FOR SALE

4 Miscellaneous 4

TWO OVERCOATS, SIZES 15, 16, 17, 18. Pair of High Jacks. Telephone 3071.

SEWING MACHINES RENTED, REpaired, Bought and Sold. Singer, 8425

Cabinet and Mantel Battery Operated RADIOS

Complete with Batteries and all ready to operate

49.50 up

WHILE THEY LAST

F. H. JOHNSTON

Corner George at McDonnel

Telephone 4697

PALE BLUE CHIFFON EVENING Dress, Shirred Jacket, size 16; worn once. Dial 5838.

BICYCLE LAMP AND GENERATOR. Telephone 3702.

MAN'S BICYCLE, GOOD CONDITION. 466 Elm.

COMBINATION COOK STOVE, GAS and Coal, Waterfront, Warming Closet. 86 Park South, side door.

EIGHT-PIECE OAK DINING-ROOM Suite, Oak Table, Mahogany Dresser, Bed with Springs and Mattress, Iron Bed with Springs. Telephone 7774.

THREE - PIECE CHESTERFIELD, Spring filled. Apply 703 Aylmer.

ONE PAIR WHITE SKATES $4. 306 Aylmer, or Dial 3468.

BIRD CAGE WITH STAND, FIVE DOLlars. 596 George Street North.

MAN'S TWEED OVERCOAT, SIZE 36, like new; Wool Windbreaker, size 10; Mackinaw Jacket, size 34. Telephone 6766, Evening or Morning.

METAL BED, ¾ SIZE, WITH MATtress and Springs. Dial 6512

CAR UNDER SEAT HEATER, WITH defroster. 576 George Street, Dial 6101.

JACKET HEATER, TWO LIDS, HOT water front, almost new. 260 Aylmer.

MAN'S HEAVY MACKINAW COAT, leather trimmed, never worn, size 46. Telephone 7129.

ELECTRIC MOVING PICTURE MAchine. 214 Dalhousie.

COMMODE CHAIR. TELEPHONE 9277.

SKIS, 6' 9", SUPER GRADE HICKORY, Blonde finish, dome top, complete Harness, Poles, Boots. 451 Armour Road.

STUDIO COUCH, WITH WARDROBE. Telephone 5947.

FOR SALE

4 Miscellaneous 4

MAN'S GREY TWEED OVERCOAT, size 37. Apply 464 Bonaccord Street.

SEVEN-FOOT TOBOGGAN CUSHION, Guitar, Case, Man's White Gold Watch. Telephone 7335.

TWO WALL KITCHEN CUPBOARDS, One Buffet style Kitchen Cupboard. 498 Bonaccord Street.

ROLLED TOP DESK, LADY'S BICYCLE. 319 McDonnel Street.

TWO LADIES' BLACK COATS, SIZE 16; One Persian Lamb collar, One Sable fur. 559 Harvey. Telephone 7882.

WHITE TWIN SLEIGH. APPLY MRS. J. F. Strickland, Telephone 5461

GOOD BICYCLE, DROP BAR, PERfect running condition, $22.00. 81 London.

C.C.M. DOUBLE BAR MAROON COLOR Bicycle, A1 condition. Apply 588 Bolivar.

BLACK IMITATION BROADTAIL Coat, size 20, good condition, $10.00. 694 Water.

MAN'S BICYCLE, IN FAIR CONDItion; Tent, nearly new, 8 x 10 x 2. Call Evenings, H. E. Crowe, Lakefield.

The Peterborough Metal Co.

Plumbing and Heating Supplies.

Steel Culverts, Pipe and Fittings, Steel Posts, Barrels, Steel Drums, Radiation, Cement Blocks, Chemical Toilets, Belting, Pulleys, Shafting, Structural Steel, Electric Motors, Iron, Steel, Metals. Wood-Burning Heaters, $10.95. Building Materials. Roofing.

WHITE FOLDING GO-CART, BABY'S Folding Car Bed. 559 Chamberlain.

RAIN COAT, OVERCOAT, AND SUIT Coat, each as good as new, size 14. Telephone 6211.

TWO GOOD SUITS 36-38, GIRL'S SEAL Coat 14-16; Snow Suit, 2 Pieces, 10 to 12; Snow Suit, 2-3; Baby Swing, Baby's Fur Coat, High Chair, Boy's Overcoat 12-14. 270 Dublin Street.

ONE RADIO, GIRL'S SLACKS AND Dresses, One Pair Men's Overshoes 8, One Pair Leather Leggings, One Pair Girl's Shoes 5. 144½ Hunter.

FOUR-BURNER MOFFAT ELECTRIC Stove, with Warming Oven, in excellent condition; Butternut Wardrobe, Solid Walnut Antique Couch. Telephone 3917.

GIRL'S WINE SKI SUIT, NAVY BLUE Coat, both size 14, cheap. 485 Bolivar.

GENTLEMAN'S NAVY OVERCOAT, size 38, practically new. 7617.

GIRL'S GREEN COAT, BROWN FUR, size 16. 265 Lake.

DRESSER. 178 AYLMER.

GATES MADE OF WOOD AND WIRE. Two Fox Kennels, One Post Hole Digger, Fox Wire, different widths and prices. 813 Water.

Huge Selection OF TIES

Individually Boxed

from 59c

Just In! Smart, Warm OVERCOATS

Sizes For Men and Boys

from 17.95

Complete Satisfaction or Your Money Refunded

BLACK'S

GEORGE AT KING

ON DISPLAY AT 536 ROGERS STREET. Strong Toys made by Experienced Craftsman, nicely finished, enamelled. Telephone 7327.

TOYS. 7327. 536 ROGERS.

HALF-DOZEN CHAIRS. DIAL 9035.

BOY'S WINTER JACKET, SIZE 14, IN good condition. Telephone 7639

BOY'S WINTER OVERCOAT, SIZE 10. Dial 4490.

QUEBEC HEATER. 392 BROCK, AFter Six, Evenings.

YOUTH'S WINTER COAT, SIZE 36. Misses' Wool Dress, size 14. 9084

THREE-PIECE CHESTERFIELD. 461 McDonnel.

HEATER. 103 RUBIDGE STREET.

SKATES — BOY'S 2, GIRLS 4, MEN'S 6 and 8. Apartment B, 390 George Street.

CASH NEEDED!

RENT THAT SPARE ROOM OR SELL YOUR OLD STOVE OR USED FURNITURE THRU THE WANT ADS AND YOU WILL SEE HOW EASY IT IS TO OBTAIN THAT NEEDED CASH.

7 Livestock and Poultry 7

12 HEAD DURHAM-HEREFORD 1½-year-old Cattle. George Anderson, Route 1, South Monaghan.

26 SHEEP AND LAMBS, AT $12 PER Head; Team 2-year-old Colts. H. R. Bowen, Cordova Mines.

SOW AND NINE PIGS, 3 WEEKS OLD; Ten Chunks of Pigs, about One Hundred Pounds. Frank Lynch, No. 8, Peterborough.

LOAD OF STOCK CALVES, SATURday, November 27, Market Square, Peterborough. 15 Holstein Heifers included in the load. George McGowan, Havelock.

HORNED HEREFORD BULLS, FROM 10 to 12 months. R. E. Birdsall & Son, Birdsall, Ontario.

ONE DURHAM BULL, 4 STEERS, ONE year old. A. Hall, R. R. 2, Indian River, ½ mile North Separate School No. 4.

HOLSTEIN COW, DUE 1ST DECEMBER. M. Whibbs, 6 ring 3, Douro.

YOUNG COW, DUE TO FRESHEN November 24. Dial 6032.

10 PIGS, 7 WEEKS OLD. TELEPHONE Lakefield 130 ring 15.

ONE HOLSTEIN COW, DUE TO freshen. Dial 6030.

FOR SALE

7 Livestock and Poultry 7

40 HYBRID PULLETS. DIAL 7074.

DARK RED BULL, FIT FOR SERVICE. Apply 46 ring 3, Omemee.

FOUR-YEAR-OLD COW, ABOUT TO freshen, 2 ring 22, Douro.

7x Farmer's Needs and Supplies 7x

FARMERS!

Shoe Your Own Horses. Shoes caukheel ready to nail on. Nails supplied.

No. 3, 40c; No. 4, 45c; No. 5, 50c; No. 6, 55c.

Neverslip Drive Calk Shoes and Calks, all sizes.

Sleighs reshod, new poles, bunks, runners, beams, etc. Neckyokes, singletrees, doubletrees, etc.

CHARLTON BROS.

Wolfe and Rubidge Streets

Telephone 6884

WANTED, DELIVERY HORSE. William Smith, Havelock.

8 Real Estate 8

FRAME HOUSE; 3 GARAGES, WORK Shop, all in good condition, on nice double lot. Can be bought for $3,000. Investment return over 10%. Possession of House December 1. Telephone 7779

SIX-ROOM, INSULATED, EXCELLENT condition, garden. Telephone 7774.

East, 5 Rms, Cottage $2,300
South, 6 Rms, sewer, furnace .. $2,500
Bethune, 6 Rms, oak fls., very modern $2500
West 6 Rms, oak fls., furnace .. $2,800
North, 7 Rms, oak fls., lot 60x160 $3,500
Central, 14 Rms, Double House, sewer $3,800
Sherbrooke, 10 Rms, good Rooming House $3,900
Farm, Smith Township, for City House. Buy, Rent, Sell, Exchange, through J. A. GIBBS, 141 Hunter St. 3843.

PASTURE FARM, ONE HUNDRED Eighty-eight Acres, plenty of water, some pine, near Harwood. Telephone 7493, or write Box 241, Examiner.

Large House, All Modern, Water Heating, make fine Duplex, extra lot, two garages. Vacant now. Gilmour Street. Bargain $6,000
7 Room Brick, all modern, oak floors up and down, double garage, central. A good buy $5,000
8 Room Brick, all modern, hardwood floors up and down, very central; deep lot, garage. A good buy .. $4,500
6 Room, fully modern Bungalow, two garages, nice lot, edge of City, west $6,500
Number of Good Farms, all districts.
P. E. RUTHERFORD
146 Hunter Street 3602

MAPLE BUSH, 2½ MILES EAST OF Millbrook. Telephone 104W4, Millbrook.

$3,000—6-Room Bungalow, South.
$3,500—7-Room Brick, Romaine Street.
$3,600—6-Room Brick, Stewart Street.
$3,200—6-Room Brick, Gladstone Ave.
$4,500—6-Room Brick, Rutherford Ave. Oak floors, gumwood trim, open fireplace, garage.
A. E. THOMPSON
C. L. McINTYRE S. H. MITCHELL
Kresge Building. Telephone 7284

S., 4 Rm. Bungalow, Newly Decorated, new furnace. Will sell for .... $1,800 or Exchange for 6-Room House. Immediate possession not necessary.
West Side— Brick Bungalow, like new, 6 Rooms on one floor, extra Kitchen and bath, garage in basement, extra large lot $5,700
Central—Central 6 Room, there-piece bath, easy terms $1,700
O'TOOLE BROS.
Real Estate and Insurance
184 Charlotte St. Telephone 9447

Frame 6 Rooms, Furnace, Lights and water $2,000
Brick 5 Rooms, 2-piece bath, garage $2,500
Brick 10 Rooms, hot water heating, central $6,000
50 Acres, Good Buildings, close to City $4,000
Brick 6 Rooms, modern. Vacant $3,880
M. STOREY
374½ George St. Telephone 6573

10 Used Cars 10

1934 CHEVROLET COUPE, GOOD condition, $150.00. Apply 149 London.

1934 STUDEBAKER SEDAN, GOOD tires, heater; cash, no trade-ins. 742½ George Street North, after 7.

1930 CHRYSLER COUPE, GOOD CONdition, good tires and heater. Dial 4489, after 6:30.

1929 VICTORY DODGE SEDAN, EXcellent motor, 5 perfect tires. 700 Elcome Crescent.

1929 DURANT SEDAN, GOOD TIRES and motor. 364 Queen Street, Saturday Afternoon and Evening.

1935 GRAHAM, GOOD CONDITION. Telephone 6056.

THIRTY-SIX CHEVROLET MASTER Coach, six-ply tires, motor A1. 396 Armstrong Drive.

1931 PONTIAC SEDAN, EXCELLENT condition. 31 Park North.

1929 CHEVROLET COUPE, TIRES AND motor fair condition, $50.00 cash. 696 Victory Crescent (Hatton Property).

1929 OLDSMOBILE SEDAN, FOUR NEW tires, $125. Also Machinist Tool Box and Tools. Telephone 6962.

1941 SPECIAL DELUXE BUICK SEDAN actual mileage 8,000 miles, like new; new car warranty. Harry Tinney, Millbrook 214-14.

10a Used Trucks 10a

1929 CHEROLET PICK-UP TRUCK, good shape. Gentleman's Bicycle. 856 Water, after 7.

TO RENT

11 Miscellaneous 11

GARAGE, 646 GEORGE STREET North.

ELECTROLUX CLEANER, COMPLETE, by Day or Week. 4547.

11x Apartments To Rent 11x

FOUR-ROOM APARTMENT, LEAHY'S Lane, William Roderick.

11xx Houses To Rent 11xx

FIVE-ROOMED MODERN BUNGALOW. Telephone 7717.

12 Rooms 12

FURNISHED LIGHT HOUSEKEEPING Room, suitable for One or Two Girls. Dial 3610.

CENTRAL, CLEAN, HEATED FURNISHed Bedroom. 106 McDonnel.

FURNISHED, COMBINED LIVING-Room and Kitchenette, heated. Telephone 4700.

FRONT ROOM, KITCHENETTE. Working Couple preferred. Rooms for Men. 417 Stewart.

TWO FURNISHED LIGHT HOUSEkeeping Rooms. Telephone 7716.

TO RENT

12 Rooms 12

TWO UNFURNISHED HEATED ROOMS adults. Telephone 8169.

ONE FURNISHED LIGHT HOUSEKEEPing Room, suitable for Two Girls. 6762

UNHEATED, FURNISHED BED-SITting-Room and Kitchenette, suit Couple; Cook Stove supplied. Apply after 5 p.m., 378 Queen Street.

ROOMS, 331 CHARLOTTE. TELEphone 4885.

WANTED

13 Rooms Wanted 13

WANTED, ONE OR TWO FURNISHED or Partly Furnished Rooms, heated; no children. Apply 689 Stormont Street, Peterborough.

BY TWO BUSINESS GIRLS, 2 OR 3 Unfurnished Rooms; must be clean and heated; central or South-end preferred. Telephone 5500, between 7 and 8 p.m.

13a Apartments Wanted 13a

FURNISHED OR UNFURNISHED Apartment or House, modern, good district, two adults; references. Telephone 4051.

13b Houses Wanted 13b

FURNISHED HOUSE, TWO BEDROOMS December 15, 1943, to January 15, 1944. Write Box 234, Examiner.

TO RENT, HOUSE, JANUARY 1, $30.00 to $40.00 per month. Telephone Daytime 5747.

15 Miscellaneous 15

FLAT TOP OFFICE TYPE DESK. Write Box 251, Examiner.

WANTED — 150 TO 200 ACRES, WITH Fair Buildings, electric power, in or close by; part workable; water frontage. Region of Stoney or Clear Lakes. Cash.
H. J. McCANNAN JACK SINCLAIR
140 Simcoe Street. Phone 4246

BOARD FOR ELDERLY LADY REquiring little attention, in good home. Write Box 235, Examiner.

CROKINOLE BOARD, ROCKING Horse, Kindergarten Set, Boy's Skates, size 4. Telephone 4261

CHILD'S PEDAL KIDDIE CAR, SMALL Tricycle, and Doll Carriage. Telephone 6702.

OUTBOARD MOTOR, JOHNSON OR Evinrude, 2-8 H.P. Write Box 232, Examiner

.22 AUTOMATIC RIFLE. TELEPHONE 3670, 169 Hunter East.

SMALL ELECTRIC RADIO, PORTable preferred. Telephone 8567

CHILD'S TRICYCLE. DIAL 8119.

JUNIOR TRICYCLE. DIAL 8379.

SMALL ELECTRIC RADIO, SUITABLE for Service Man. Dial 6115

TRICYCLE. TELEPHONE 6678.

TO RENT, 150 OR 200 ACRE RANCH. State full particulars, Box 231, Examiner.

PRAM, MUST BE IN GOOD CONDItion. Telephone 3017

STEAM BOILER, 30 TO 40 HORSEpower, at least 100 lbs. pressure. Write Box 221, Examiner.

CHRISTMAS TREES WANTED BY THE Truck Load. Give price, location, and full particulars immediately. Apply C. Joyce, 165 Verdun Road, Oshawa, Ontario.

STOVES AND FURNITURE WANTED. Telephone 4115—Nights 6294.

GOOD 1930 FORD COUPE OR COACH. R. Bothwell, Fraserville.

HIGHEST PRICES PAID FOR RAGS, Paper Iron, and Metals. J. Burfield. Dial 8368.

STOVES, FURNITURE. HUDSON, Telephone 65, Lakefield.

POULTRY AND FEATHER TICKS PAY Highest Prices. M. Gishman. Dial 8298.

LIVE POULTRY WANTED — MARKET Prices. A. Lantin. Telephone 6297.

IRON, RAGS, FEATHERS, PAPER. Petersiel, Bethune and Hunter. Telephone 9403.

LIVE POULTRY — PAY HIGHEST Prices. Florence, 6823. 560 Homewood

LIVE POULTRY—MARKET PRICE. M. Katz, 6906. 192 Aylmer.

17 Female 17 Help Wanted Male or

EXPERIENCED COOK (MALE OR FEmale) for Boys' Boarding School; modern kitchens; good wages, board and lodging; holidays with pay. Apply Nearest Selective Service Office. Refer to C.R. 225

18 Help Wanted, Female 18

APPLICATIONS ARE INVITED FOR Assistant in the Junior Department of Public Library. State qualifications and experience in this or similar work. Apply in writing to Selective Service, Barrie Building. O-185.

WOMAN FOR CLEANING HALF-DAYS every other week. 368 Brock Street.

CAPABLE WOMAN FOR HOUSEWORK Two or Three Mornings a Week. Apply 25 Dennistoun Avenue. Telephone 4504.

GIRL OR WOMAN, AFTERNOONS, TO help with Children, some Household duties. Teelphone 6960.

DEPENDABLE GIRL OR YOUNG WOman to assist with Housework, Monday to Friday inclusive; sleep out. Telephone 9052, or apply 579 Douglas Avenue.

MIDDLE-AGED WOMAN, ROOM AND Board Free in return for service. 164 Dublin, after 6 p.m.

GIRL OR WOMAN FOR LIGHT Housework; no Cooking; sleep in. Apply Mrs. Herbert Young, 305 Stewart. Telephone 8403.

19 Help Wanted, Male 19

WANTED, STORE MANAGER, MEN'S Wear, Boots and Shoes, in Town close to Peterborough; urgent; must be of age not subject to military service. Apply Selective Service, Barrie Building. O-186.

MEN WANTED FOR STEADY WORK in City. Good wages. Apply Selective Service, Barrie Building. O-184.

19a Instruction 19a

SEWING COURSES — MORNING, AFternoon and Evening Classes. Singer 8425.

20 Employment Wanted 20

LADY DESIRES PRACTICAL NURSing. Write Box 241, Examiner.

EXPERIENCED STENOGRAPHER DEsires Part-time Position. Dial 8897.

21 Boarders Wanted 21

WARM FRONT ROOM, CENTRAL, suitable for Gentleman. Telephone 5303.

WANTED

21 Boarders Wanted 21

BOARDERS, 219 SIMCOE, BETWEEN George and Aylmer. Dial 3293.

LADY OR GENTLEMAN. 548 DOWNIE. Telephone 3295.

FURNISHED ROOM AND BOARD, residential section, 539 Reid.

MEN. APPLY 430 SHERIDAN. TELEphone 6152

PROTESTANT GIRL BOARDER, IN private home. 100 Ware Street.

GENTLEMAN BOARDER, HEATED Room. 205 Aylmer.

KALEDAN MANOR, EXCLUSIVE — Attractive Suites and Rooms for Winter Guests; references required; good home cooked meals. Special Winter Rates. 813 Water Street.

WHO CAN DO IT

22b Painters & Decorators 22b

EFFICIENT SMART STYLING for HOME DECORATION

Interior and Exterior

"Elastica Quality Goods"

HAROLD COLEMAN

Telephone 9922 336 George Street

COLEMAN BROS. — "THE HOME OF Decorating." Established 1906. Telephone 4485. North of Brock Street.

22f Miscellaneous 22f

GENERAL TRUCKING. 724 ST. MARY.

SEWING MACHINES REPAIRED. J. W. Stuart, 584 Division. Telephone 5287.

DUSTLESS FLOOR SANDING.— Graham. 9007, Night 8607.

DUSTLESS FLOOR SANDING. FLOORS Laid and Refinished. Decorating. William Higgins. Dial 8887.

25x Dressmaking 25x

DRESSMAKING, TAILORING, ALTERations. Telephone 4936. 593 Harvey.

LOANS

LOANS

At Reduced Rate

NO ENDORSERS NEEDED

Cash Loan You Get	4 Payments	6 Payments	10 Payments	12 Payments	15 Payments
$25	$ 6.57	$ 4.46	$ 2.78	$ 2.36	
50	13.13	8.93	5.57	4.73	
75	19.70	13.39	8.35	7.09	
100	26.26	17.85	11.13	9.46	$ 7.78
125	32.83	22.32	13.92	11.82	9.73
150	39.39	26.78	16.70	14.18	11.67
200	52.52	35.71	22.27	18.91	15.57
300	78.79	53.56	33.40	28.37	23.35
500	130.60	88.64	55.10	46.73	38.36

Choose a monthly payment plan.

Charges on Household Finance loans over $300 have just been reduced. If you need a loan, borrow at our new rate of 2% per month on that part of a balance not exceeding $300 and 1% per month on that part of a balance in excess of $300. No endorsers required.

Household Finance

Corporation of Canada

Established in Canada 1928

Second Floor Lansfield Block

177 Charlotte St. (Opp. Loblaws)

M. E. Holt, Manager Phone 5841

Reorganize Your Finances

Reduce your problems by exchanging many creditors for only one ... one who is competent to offer sound financial guidance. A Campbell Loan can pay off your debts, and be repaid SYSTEMATICALLY by convenient instalments. Talk it over with our Manager. He is competent to advise you, whether you borrow or not.

CAMPBELL

FINANCE CORPORATION LIMITED

Subsidiary of Industrial Acceptance Corporation Ltd.

169 Charlotte Street

(Above A. & P. Store) Phone 3520

Cavan Radio Forum Meets In Foster Home

CAVAN, Nov. 24.—(ENS).— The radio farm forum met on Monday night at the home of Mr. and Mrs. Bert Foster. Mr. Herb Morton, secretary of the group, was in charge of meeting. Following the radio subject, "Price Control in Farm Products," an interesting and informal discussion took place. This was the third meeting for the group; attendance was twenty.

Mrs. T. McCamus was in charge of program, which was made up of a jumbled pie contest, winners being Mrs. Wm. Howden and Mr. Leslie Pritchard. Lunch was served. Next week's meeting will be held at the home of Mr. Will Swain.

Mrs. Bruce Stinson is at home with her parents, Mr. and Mrs. Wm. Nill, for a few days.

Ms. A. Tinney and Mrs. D. Finney visited the former's daughter, Mrs. A. C. Waye, Toronto, recently.

Miss Annie Tinney and Mrs. A. Tinney called on Cobourg friends on Tuesday.

Despite the snow and cold weather some of the farmers are still ploughing.

Mrs. Robt. Howden returned home Monday, having spent a few days with her sister, Mrs. T. Harkness, in Millbrook.

Gulps Evidence

KINGSTON, Nov. 24 (CP). —Andrew Bertrim was arraigned in court yesterday on a charge of stealing in a local restaurant, but was said to have swallowed the evidence. Detective Glenn Brennan told Magistrate James Garvin that the accused gulped down a dollar bill. Bertrim, who admitted taking $1, was found guilty.

LOST

ONE SINGLE TIRE TRUCK CHAIN, Monday, Chemong Road, Reid, Wolfe, Aylmer, Sherbrooke, or George Streets. Telephone 5006.

STRAYED FROM PREMISES, ONE Yearling Holstein Heifer. Notify Telephone Operator, Ennismore.

WATERMAN FOUNTAIN PEN, WINE colored. Return to 437 Sheridan Street, or Telephone 5765. Reward.

BLACK AND TAN HOUND, LOW SET, with little grey on nose, vicinity of Crane or Turtle Lakes. Evans Blewett, Route 1, Lakefield. Telephone Lakefield 511 ring 23.

SMALL BLACK CHANGE PURSE, CONtaining Sum of Money. Dial 6326.

HOUND, "V-F" CUT IN SIDE. TELEphone 9996.

SINGLE-BARRELED SHOT GUN, VIcinity Eel's Lake turn and West Road. Telephone 7172. Reward

$50.00, IN $10.00 BILLS, LAST SATURday. Write Box 233, Examiner.

CAR CRANK, CORNER WATER AND Hunter Streets. Telephone 5307.

SMALL GOLD WATCH. REWARD. Dial 8798.

RATION BOOK PH236710. MRS. MARgaret Pearson, 211 London.

BLACK AND TAN HOUND, WITH TAN head, white spot on chest, between Apsley and Havelock. Telephone or write Ashby Sporting Shop, Peterborough.

BY SAILOR HOME ON LEAVE, WALlet, containing $39.00 and Keepsakes. Reward. Telephone 3067

NEW UMBRELLA, NAVY, WITH Plaid trim. Return to 151 Hart Avenue, or Telephone 4430. Reward.

FOUND

THREE YOUNG CATTLE. OWNER prove property and pay expenses. Telephone 7001.

SMALL, LIGHT SAND PUPPY. TELEphone 3085.

PROFESSIONAL

44 Lawyers 44

PECK, KERR & McELDERRY — Barristers, Solicitors. Money to Loan. Offices, 415-417 Water Street. Telephone 4681. E. A. Peck, K.C., F. D. Kerr, K.C., V. J. McElderry, K.C., Walter H. Howell.

JACOB LOW — Barrister, etc. Mortgage Loans. Suite 1-2, 435 George Street (over Toronto Savings and Loan Co.). Telephone 7423—Nights 6214

ELLIOTT, PHILP & CHANDLER—Barristers, etc. Money to Loan. Offices, Kresge Building. Telephone 6675. A. L. Elliott, K.C., W. R. Philp, B.A., R. J. Chandler, B.A.

P. D. SCOLLARD —Barrister, Solicitor. Bank of Toronto Building. Telephone 9939.

JOHN A. BRADSHAW — Barrister and Solicitor. 360 Water. Telephone 9884

Chiropractors

M. C. GOODWIN, CHIROPRACTOR and Drugless Therapist. 108 Barrie Building, 312 George. Telephone 8795 and 5865.

Shower Is Given Warkworth Couple

WARKWORTH, Nov. 24.—(ENS.) —A large number of friends and relatives gathered in the town hall Monday evening to honor LAC. Lorne Watson and his bride with a shower. Following a program of instrumental music, solos and readings the happy couple were presented with an address and a chest of silver. The address was read by Miss Edna Windover and the presentation made by Glenn Clarke.

Mr. and Mrs. Watson expressed their appreciation for the best wishes extended them and the gift. Following this Potter's orchestra supplied music for dancing.

Cheese Factories To Close Nov. 30

Northumberland cheese factories will all be closed by the end of the month, and the same lowering of the curtain on the dairy season is reported from Glengarry-Stormont in the weekly report of the Ontario Department of Agriculture.

Peterborough comments that hogs were still arriving in large numbers at the local packing plant. St. Catharines district finds milk production sharply declining.

The first Lambton-Middlesex-Oxford Shorthorn sale at Strathroy averaged $198 with $445 for the top female and $290 for the top bull. Lambton says turkeys are not so plentiful as in former years.

IMPORTANT CALLS

Police	3535
Fire Dept.	5711
Nicholls Hospital	4691
St Joseph's Hospital	3561
Examiner	4641

NOTICE

Notice to Creditors

All Persons having any CLAIMS against the Estate of RICHARD CHESTNUT HEARD, late of the City of Peterborough, in the County of Peterborough, Janitor, Deceased, who died on or about the 15th Day of September, A.D. 1943, are required to file Proof of Claim with the undersigned Solicitor for the Administrator of the Estate, or on before the 23rd Day of December, 1943, after which date the Administrator will proceed to distribute the Estate, having regard only to the Claims of which he shall then have had notice.

DATED at Peterborough, this 24th Day of November, A.D. 1943.

JAMES FORDYCE STRICKLAND,
375 Water Street,
Peterborough, Ontario,
Solicitor for ROY DOUGLAS HEARD, Administrator.

Polish Refugee Starts Industry

ACTON, Ont., Nov. 24 (CP)—This Central Ontario town is the home of a war-born industry established by a refugee from Poland and a titled Yorkshire wool magnate.

The management of the plant is in the hands of the refugee, Kasimir Markon, who was an outstanding wool manufacturer in his native country before the war. He was assisted in its establishment in 1940 as Lord Barnby.

The plant handles about 10,000,000 pounds of wool annually—about one third of it from Canada—and produces about 5,000,000 pounds of wool tops from which worsted cloth is made. Previously most Canadian wool used in the manufacture of worsteds was exported to other countries for processing. About 200 workers are employed.

Price Control Deemed Necessary By Forum

STEWART HALL, Nov. 24—The third meeting of the farm forum series was held at the home of Mr. and Mrs. Harold Dawson. Fifteen members were present for a discussion of price control and its effect on farm prices.

The consensus of opinion was that price control is necessary and helpful, but that it must be planned by farmers in collaboration with government experts and that quality in farm goods must be equalled by the quality of manufactured goods.

During the evening, an invitation was accepted from Central Smith Forum through their leader, Charles Moore to join with them on Monday next in a meeting to be held in the schoolhouse on the Lindsay highway.

The next regular meeting will be held on Monday, December 6, at the home of Mr. and Mrs. Frank Savigny.

Marmora News

Mr. and Mrs. J. A. Rice visited relatives in Toronto over the week-end.

Born on Monday, November 22nd, to Mr. and Mrs. Clifford R. Quinn, a daughter.

Mrs. George Lummiss spent last week with relatives in Hamilton.

Many farmers in the bush district are cutting logs.

Leeds says the cattle population is above normal although there has been heavy exports to the United States.

You May Still Advertise For Help or Employment

IF YOU FOLLOW THIS PROCEDURE:

First you must register your need for help (or employment) with the National Selective Service Office, Barrie Building, Peterborough.

Then, if an advertisement is desired, two copies of the wording should be presented to the National Selective Service Office; and, after obtaining their stamp of approval, one copy should be delivered to The Examiner.

Restrictions Above Do Not Apply:

To female domestic help and employment wanted ads where not more than one servant employed nor to advertisements for ministers teachers casual labor part time subsidiary employment which is not a regular occupation, nurses, farm hands, hunters fishermen trappers students at work after school or on holidays other than long summer vacation and any kind of "Help Wanted" advertisement from any Provincial Government.

All such advertisements may continue to be published in the usual fashion and without approval.

PETAIN OUSTED—A few minutes before he was scheduled to broadcast a message to the French people in which he outlined a draft of a new democratic constitution of France, aged Marshal Henri Petain, French chief of state, was placed under arrest by the Nazis, according to reports published in London. A Stockholm, Sweden, newspaper says Petain is a prisoner of Pierre Laval, arch-French Nazi collaborationist. This picture of Petain, RIGHT, and Laval is symbolic of this latest development. It shows Petain making a gesture of resignation toward the camera while Laval strikes a dictatorial attiude.

Ontario Teams Take 3 Awards

GUELPH, Ont., Nov. 24—(CP).—A. E. Maclaurin, general secretary of the Canadian Council on Boys' and Girls' Farm Work, announced last night that junior farmers from Ontario won top honors in three of six projects at the council's national judging finals Tuesday.

Alberta placed first in beef cattle and grain competitions, Maclaurin said, while Manitoba won the poultry competition.

Ontario took top honors in dairy cattle, swine and potato competitions.

The winning teams:

Dairy cattle—Merrickville, Ont., Dairy Calf Club (Harold Baker, Merrickville; Garnet Ralph, Kemptville).

Swine—Sharon, Ont., Swine Club (Ewart Jennings, King; Perry Winch, Keswick).

Potatoes—Pelham Potato Club (Barbara Armbrust, Kelvin Crossley, both of Fenwick).

Beef cattle—Innisfair, Alta., Beef Calf Club (Jean Edgar, Charles Cutler, both of Innisfail).

Grain—Vauxhall, Alta., Grain Club (Fred Hildenbrand, Cyril McAndrew, both of Vauxhall).

Poultry—Floral, Man., Poultry Club (Mary Kemp, Wood Bay; Ervin Mitchell, Pilot Mound).

Junior farmers from all parts of Canada took part in the competitions.

Remember When—

By The Canadian Press

Leo (Kid) Roy of Montreal, Canadian featherweight champion, 19 years ago tonight successfully defended his title with a knockout over Mickey McAdams.

Fishermen Marooned

WINNIPEG, Nov. 24 — (CP) — Thirty fishermen, marooned on floating ice in Lake Manitoba, were rescued late Tuesday near Delta Beach, 70 miles northwest of Winnipeg.

Trapped on a giant ice floe when it broke away from shore, the men were stranded for four hours. Rescuers pulled boats across the ice to open water to make the rescue.

The fishermen suffered no ill effects, but lost nets and other equipment valued at $4,000.

Want Arrest

BERNE, Nov. 24 — (AP). — Il Fascio, Fascist newspaper of Milan, has demanded the arrest of Wally Toscanini, daughter of Arturo Toscanini, because she "conducted a concert at an American benefit for the United States Armed Forces."

PORCELAIN EYES—Ricki van Dusen, who appears in the movie, "The Bridge of San Luis Rey," is conceded to possess the most gorgeous orbs in the cinema city.

Wolf In Trousers

SALT LAKE CITY, Nov. 24 (AP).—The man appeared to be a friendly sort to the three-year-old Bates youngster, who was alone at home. "Want to play football?" the stranger asked. The child's parents returned after the man had departed —with a jar containing $13 in pennies, nickels and dimes. It was Christmas money saved by the Bates children.

Princess Pat Regt. Serving In Italy

ALGIERS, Nov. 24 (AP) — Report of a light Canadian force smashing an attack by substantially stronger German units coincided today with official announcement that the Princess Patricia's Canadian Light Infantry, Canada's famed "Princess Pats," are among the Canadian units in Italy.

This was the first disclosure that this Canadian permanent force unit from Western Canada, which fought with the 1st Division in the Sicilian campaign, is still with the 1st Division in Italy.

The action in which the Princess Pats repelled the Germans took place northwest of Agnone in the central Italian sector and lasted two hours.

Conacher Names

(Continued from Page 6)

Snyder Peer of 'Em All

Conacher spoke eloquently of Warren Snyder, praised his durability, and, without as much as saying so, left the impression that he believed Snyder the peer of 'em all. "Warnie had to carry the mail, lift a club on his shoulders and carry it for 60 minutes, game in and game out. And he could do it, too." Of his former teammate, Batstone, Conacher said he was putting him on the team out of "respect" to some great games he played. "Batstone was a smart, heady halfback, but he wasn't as good as Snyder. You must remember Batstone always had some pretty fair players on the halfline with him that he could 'feed' the ball to."

Lionel spoke warmly of big Doug Turner at centre, but claimed Ernie Cox was better. He also gave honorable mention to Bob Cosgrove. People might be surprised, he said, at the inclusion of Bert Oja, Bill Ceretti and Martin Gainor of Winnipeg on his team, but "you can't keep 'em off." He was particularly keen on Oja, the big guy who came to Winnipeg after being named an All-America centre at Minnesota in 1934. But because Oja was used as running guard, he placed him at guard, or outside wing, if you will.

Dave Sprague he termed "an all-time great," and concluded his summation by saying that Cap Fear was the greatest end wing he ever saw. Bernie Thornton he ranked next in line.

Sales Climb

HAMILTON, Nov. 24 — (CP). — Hamilton's Christmas shopping rush is in full swing with sales approximately 25 per cent. higher than the record set at this time last year, a survey of local stores showed yesterday.

Would Spend More

TORONTO, Nov. 24 — (CP). — Dr. W. P. Percival, chairman of the Canada-Newfoundland Education Committee, said at a meeting here last night that Canada, with an annual school expenditure of $146,832,642, is spending about half what it should be on education.

Won't Surrender

TORONTO, Nov. 24.—(CP).—Hon. Kat Shau Fung, Chinese consul in Toronto, yesterday told members of a city club (Optimist) that any rumor China will accept Japanese peace offers is "sheer rubbish."

ROOM AND BOARD —By Gene Ahern

SALLY'S SALLIES

Registered U. S. Patent Office.

Copr. 1943, King Features Syndicate, Inc., World rights reserved.

BARCLAY ON BRIDGE

TRY TO BE DECLARER

OTHER THINGS being equal, it will pay you to strive to become the declarer, rather than support your partner's call, if you have a guarded king in some off suit. By so doing, you prevent the defenders from coming through your king on the very first trick, and setting you before you can even strike a lick in your own behalf. If you are the declarer and they open that suit, the lead comes right up to your king and makes certain it is a trick taker, which may possibly be needed to give you the number you bid.

	♠ A K Q 7 6 4 ♥ A J 7 5 ♦ A ♣ K 4	
♠ J 10 ♥ 8 3 (♦ J 8 7 4 3 ♣ Q J 10 8	N W E S	♠ 9 3 ♥ 9 6 2 ♦ Q 10 9 2 ♣ A 9 5 2
	♠ 8 5 2 ♥ K Q 10 4 ♦ K 6 5 ♣ 7 6 3	

(Dealer: North. North-South vulnerable.)

	North	East	South	West
1.	1 ♠	Pass	2 ♥	Pass
	4 ♣	Pass	4 ♠	Pass
	6 ♥			
2.	1 ♠	Pass	2 ♥	Pass
	4 ♦	Pass	4 ♠	Pass
	4 NT	Pass	5 ♣	Pass
	6 ♠			

Wasn't it funny to see two players in the North position so similar-minded in the bidding of this duplicate deal? Each forced with a short suit after hearing the partner's heart bid. But at Table 1, North tried to prevent a club lead, intending to stick the hand into hearts, on the theory that a four-four division of trumps with a long side suit makes more discards possible. At Table 2, North tried deliberately to cause a club lead up to his guarded K, intending all along to put the hand into his own spades, so that the club K could not be captured.

At Table 1, West opened with his club Q in spite of North's effort to steer him away from the suit, so the contract was beaten right there. East at the other table also was cantankerous, and thought he saw through North's plan of wanting a club lead. So he opened the diamond 10. It didn't make any difference. The diamond A won, then two trumps, and the heart K put him in dummy to use the diamond K for a club discard. So he lost only one trick anyway, in clubs.

* * *

Tomorrow's Problem

	♠ K ♥ Q 10 6 ♦ 10 9 7 6 4 2 ♣ 10 8 3	
♠ Q 9 2 ♥ J 8 7 3 ♦ 8 3 ♣ K J 4 2	N W E S	♠ 8 6 5 4 3 ♥ A 4 2 ♦ A J 5 ♣ Q 7
	♠ A J 10 7 ♥ K 9 5 ♦ K Q [illegible] ♣ A 9 6 5	

(Dealer: South. East-West vulnerable.)

How should South play for 3-No Trumps on this deal if West leads the heart 3, dummy puts on the 6 and East plays the A?

Distributed by King Features Syndicate, Inc.

DAILY CROSSWORD

ACROSS

1. Vocal sounds
6. Nobleman
11. Upright
12. Harden
13. Untidy
14. Twisted straw beehives
15. Gone by
16. Exclamation of contempt
17. Height (abbr.)
18. Boy's nickname
19. So be it
21. Salt (chem.)
22. Right side (abbr.)
23. Little child
24. Summer month
25. Apex
26. Crowd
27. Stylish
29. Kind of meat
30. River (It.)
32. Garden tool
33. Check
34. Coin (Chin.)
35. The color gold (Her.)
36. Metallic rock
37. Precious stone
39. Goddess of peace
41. Harangue
42. Sorceress, (Odyssey)
43. A pry
44. Bordered
45. Feats

DOWN

1. Disposition
2. Mountain nymphs
3. Headland
4. Rapturous
5. Pig pen
6. Buffalo
7. Tau cross with loop
8. Regret
9. One without parents
10. Cuddle
16. Caress
20. Cleaning implement
21. Add up
24. Boy Scout rally
25. Cravat
26. Jolt
27. Selection
28. Offensive
29. Shade of a color
30. Covered with silver
31. Tankers carrying oil
33. Belief
36. At one time
38. Overlay with cement
40. Unit of work
41. Ancient

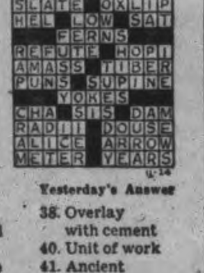

Yesterday's Answer

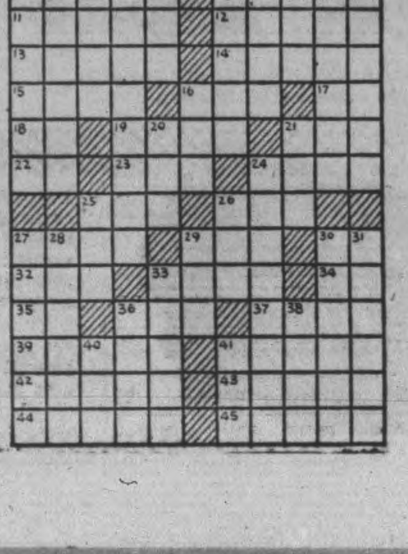

TERRY AND THE PIRATES —By Milton Caniff

LI'L ABNER —By Al Capp

HENRY —By Carl Anderson

DONALD DUCK —By Walt Disney

BLONDIE —By Chic Young

MUGGS AND SKEETER —By Wally Bishop

BRICK BRADFORD —By William Ritt and Clarence Gray

TILLIE THE TOILER —By Russ Westover

SMOKE AND FLAME MARK RETREAT of Nazis, jamming a half-track, pass through a burning Crimean village as they flee the Russian trap closing off the peninsula. The back of the Germans was broken at Melitopol and the remnants fled toward the Dnieper in an effort to use the river as a barrier between them and the Reds.

Railway Men Would Regulate Traffic

OTTAWA, Nov. 24 (CP) — The Railway Transportation Brotherhoods today suggested to Federal and Provincial Governments "more equitable regulation" of all forms of public transport with a view to formulating and adopting a National Transportation policy.

Such a policy can be realized only through co-operation of Government authorities within whose legislative competence the several transportation agencies operate, said the Brotherhoods in a brief submitted to the House of Commons reconstruction committee.

To assign each agency to the place in the transport field where it can give its greatest service on a remunerative basis was a service demanded by the national interest.

"It is our considered judgment that, because problems of transportation are of such vital importance in economic life of Canada, the public interest and national necessity demand a centralized government authority to ensure equitable regulation and effective control over all forms of transportation offered and maintained for public service."

As post-war reconstruction undertakings, the Brotherhoods suggested extension of the Federal Housing Act and provision of the government subsidies for building houses for low-income families.

A non-profit, slum-clearance program and development of a modern housing and town-planning scheme were suggested, with co-operation between governments in surveying requirements for public buildings and recreational facilities.

Reconstruction should bring about development of water-power resources and rural electrification, said the brief. Sewage disposal plants should be constructed to prevent contamination of lakes and rivers, while further services for the protection and improvement of present forest assets and reforestation were required.

All labor employed on government - sponsored projects should be paid in accordance with fair-wage schedules and collective agreements.

A six-hour day and a five-day work week should be established as a post-war measure.

Pension At 65

The brotherhood said the retiring pension age should be reduced to 65 years for all persons in remunerative employment, with an adequate allowance to provide a "Canadian" standard of living.

Railway level crossings should be eliminated, since there were 30,000 places where highways cross steam railway tracks at the grade level.

"The nerve - wracking experiences of firemen and trainmen and the hazard involved owing to coming into contact with various types of vehicles at level crossings with frequent fatal results, demonstrates the vital urgency of undertaking this task at all level crossings where practicable, particularly those known to be most hazardous," said the brief.

The railway act should be amended to provide that the annual appropriation of $200,000 to the railway grade crossing fund be increased to at least $500,000.

"We submit that the conservation of human life and property is of such vital importance as to justify at least, that amount being appropriated by the Federal Government to assist the provinces and municipalities in this important work."

Giant Quarries Converted Into Arsenal

By HENRY B. JAMESON
Associated Press Staff Writer

LONDON, Nov. 24 (AP).— From an underground city carved out of solid rock and rivalling sections of the famous Maginot and Siegfried Lines will flow much of the ammunition to be used in the Allied invasion of Europe.

Existence of this huge bomb-proof arsenal, along with the fact that Britain started building it seven years ago, was made public yesterday for the first time as the press was taken through it on a guided tour.

It has been one of this country's best kept war secrets and newsmen looked on in amazement as a war office official explained how some old, abandoned quarries were converted into a giant subterranean warehouse for explosives.

Details of the vast stores are of course secret. All that can be said is that there are stacks and stacks more of ammunition ready for the big day.

One enters the underground city through what looks like an ordinary railway tunnel. The interior is a maze of tunnels, rail lines, conveyor belts, elevators, storage rooms, offices and barracks for workmen and guards.

"I was here three months before I could say I knew the place properly," said the commanding officer. A stranger gets hopelessly lost in five minutes."

Over the entrance of one of the great storage sections is painted the words "Germany's Bogey."

Yet on emerging from the depths of the earth into daylight, one sees only peaceful pasture land and grazing cows.

Report Reveals McNaughton May Retire

OTTAWA, Nov. 24 — (CP). — The Ottawa Citizen said yesterday an "unconfirmed but widely-accepted report" circulated in Ottawa that Maj.-Gen. A. G. L. McNaughton, Canadian Army Commander overseas, "may retire before the end of this year."

The Citizen said:

"With regard to the reports of Gen. McNaughton's retirement from his present position, any official announcement would most likely come from the Defence Minister. While he was last reported as being as far away as the Mediterranean area an early return is anticipated....

"Gen. McNaughton, being a Lt.-General, is not directly affected by the age limit applicable to lower ranks, but he is at the age when many others have retired and his health is not robust, from recent reports.

"In the event of his retirement from the command, it is believed that the wealth of his experience would be availed of in some helpful but less strenuous capacity.

"Lt.-Gen. H. D. G. Crerar (a Corps Commander) is the next ranking officer overseas.

"Authorities here are not disposed to confirm or deny, or even discuss, the reports about General McNaughton when the whole setup abroad is the object of the visit there by the Minister of National Defence. Whatever is to be said about it would properly be for him to say.

"In the meantime, out of the five Canadian Divisions overseas, an Army Corps, or the set-up of one, is in Italy, according to the dispatches which have been passed...

"Various changes in commands have been made and more are evidently in prospect including the highest of them all....

"One of the reasons given for the retirement of Gen. McNaughton is the breaking up of the Canadian Army in England obviating the need of an Army Commander."

Drowsy Hun Guard Crawls Under Fence
Nazi In Tower Jugged For Missing Buddy

OTTAWA, Nov. 24 (CP).— German soldier, like any fighting man, has to be observant and he has to be a good shot but there's at least one Nazi who found to his sorrow he apparently wasn't much of either. Repatriated prisoners of war from a German prison camp told the following story about one Fritz who was on the spot.

A German guard at the camp, feeling drowsy, crawled under the barricade separating the prisoner's from the guard's quarters, to have a little nap. Friend Fritz on the watch tower saw him and thought is was a prisoner trying to get out of bounds so he lifted his rifle and took a pot shot.

When an inquiry was held, the first Nazi was given seven days confinement for being near the prisoners' quarters. The guard who fired at him was punished with 14 days C.B. for failing to recognize a German uniform. Then he was given another 14 days—for missing his target.

Silverwood's Jersey Milk
Get acquainted with its extra rich goodness. Grand for lunches!
943

Nazis Print Paper For Prison Camps

By FOSTER BARCLAY
Canadian Press Staff Writer

LONDON, Nov. 24 (CP). — You can't get away from German propaganda, even in a Nazi prisoner of war camp.

Canadian and British soldiers repatriated from Germany brought back with them one of the most cunning and fascinating Nazi propaganda weapons of the war, a four-page illustrated weekly paper, named "The Camp," printed, the paper tells the soldiers, at No. 60 Saarlandstrasse, Berlin.

It is believed that this is the first time that copies of the paper have reached Britain. One copy was smuggled out by Pte. John Gallagher of North Bay, Ont., and Timiskaming, Que.

At first glance the paper is much like any other small publication. It runs an accurate and informative column on British sports on the third page. But placed so that the prisoners will glance straight to it after absorbing sport news is a propaganda feature "The German point of view." It is persuasive rather than bombastic.

Home news isn't as innocent as it appears. It records a large number of strikes and discontents.

Gleaners Meet

MARMORA, Nov. 24 —(ENS). — The Careful Gleaners held a short meeting in St. Paul's parish hall on Monday evening. After the business session Rev. A. B. Caldwell gave a talk on Miriam, Esther and Ruth. After musical chairs had been played the meeting adjourned

Highest Honor

A U.S. BOMBER STATION IN ENGLAND, Nov. 24 (CP). — Col. Leon W. Johnson of Moline, Kas., received the Congressional Medal of Honor yesterday — America's highest recognition of valor— for helping lead the August 1 raid on Rumania's Ploesti oil refineries.

Canadian Boat Refuels Plane At Sea

OTTAWA, Nov. 24 (CP).— The minesweeper Georgian has come to the rescue of a second United States aircraft forced down at sea and is the first Canadian Navy ship to refuel a plane at sea, the Navy announced today.

Recently Georgian, under command of Lieut. Allan Boucher of Halifax, Ottawa and Regina, was commended by the Canadian and United States governments for rescuing 10 American fliers who crashed at sea and were drifting on an icefield.

The second rescue brought praise from navy authorities to her crew for their efficiency in answering a seaplane's emergency call after it ran out of fuel and landed in the ocean.

Georgian was dispatched from a North Atlantic port at night, carrying aviation gasoline, after the plane set down close to the coast.

"We bucked through heavy swells and fog for several hours until we reached the position where the plane was last reported," said Lieut. Boucher. "Although we searched the area carefully, it was not to be found. It had drifted 70 miles."

On several occasions huge icebergs moved across Georgian's bow. A couple of times the crew mistook a small ice island for the disabled plane.

"It was a night I'll never forget," said Lieut. Boucher. "The sea was about as rough as I've ever experienced and the fog didn't help. About noon next day the fog lifted and a plane been assigned to search for the missing aircraft located it and guided us to it.

Was a Jockey

"The sea was still much too rough to attempt refuelling. I decided it would be better to tow the plane into calmer water."

The seven men of the plane's crew were miserably sea-sick after being tossed about for almost 24 hours.

Able Seaman George (Buckshot) Taylor of Edmonton said getting the hose into the gas tank was "just like trying to thread a needle in in the dark."

Able Seaman Harry Osborne of Port Credit, Ont., former jockey, and Leading Seaman Albert Baker of Ottawa, had to keep the plane from ramming the ship.

"We were sitting on the plane's pontoons," said Osborne. "I had more ups and downs than I ever had pushing hayburners around Woodbine and Thorncliffe tracks."

OBITUARY

MRS. MARY ELLEN DALY

The death occurred at her home, 43 Weber Street West, Kitchener, recently of Mrs. Mary Ellen Daly, after an illness of seven months. She was 66 years of age.

Mrs. Daly was born in Peterborough Sept. 27, 1877, the daughter of Lewis Ross and Mary Sullivan. She was married in Peterborough on Nov. 14, 1898, to Michael Daly, who survives. She has been a resident of Bracebridge, Muskoka, for some years before moving to Kitchener some years ago.

Mrs. Daly was a member of St. Mary's Church and of the Catholic Women's League.

Surviving, in addition to her husband, are seven sons, J. Leo of Kitchener, Francis of Hastings, Eugene and Oliver of Kitchener, Bernard of St. Catharines, Lynnden of Ottawa, and Rev. Douglas E. Daly, S.J. of Loyola College, Montreal; and three daughters, Mrs. Louis Sedlmeir of Kitchener, and Lottie and Nora at home.

Three brothers, Michael and Ernest Ross of Peterborough and John of Cleveland and two sisters, Mrs. Louise Keenan of Peterborough and Mrs. George Traynor of Rockcroft also survive, in addition to 21 grandchildren.

The funeral was held from the residence to St. Mary's Church where Solemn Requiem Mass was celebrated by the pastor, Rev. Charles B. Meyer, C.R., assisted by Rev. Jerome Ruth, C.R. as deacon, and by Rev. Douglas E. Daly, S.J., son of the deceased, as sub-deacon.

Present in the sanctuary were: Rev. Michael Weiler, president of St. Jerome's College, Kitchener; Rev. George E. Nunan, rector of the Jesuit Seminary, Toronto; the Rev. Ronald MacKinnon, rector of St. Stanislaus' Novitiate, Guelph; Rev. Joseph P. Monaghan, Guelph; Rev. John Hennessey, Toronto, and Rev. Gerald Hill, Kitchener.

Interment was made at Mount Hope Cemetery, Kitchener.

Bride Entertained

MARMORA, Nov. 24 — (ENS).— At the regular meeting of Marmora Chapter I.O.D.E. held at the home of Mrs. D. P. Marett on Thursday evening, Miss Rose Shannon a bride-elect of this week was presented with a wool blanket from the members.

The presentation was made by Miss Miriam Savage and an address was read by Mrs. William Shannon. The evening was spent in games after which a delicious lunch was served by the hostess.

A GREAT FAMILY LINIMENT
DR. THOMAS' ECLECTRIC OIL

Gifts for Everyone
at the C.D.S.

Old Mr. Christmas is poking his storied head around that proverbial corner ... and the C.D.S. is all spruced up and ready to help make his season a merry one!

Now that those shiny new Victory Bonds have joined their predecessors to wait for Victory-Time .... your budget is adjusted to gifts for all the family ... and you're doing a spot of wishing on your own, too, we bet! Practical presents are the fashion this year, 'count of War Victims' Funds and wool for sailor-socks and things, so the interesting, colourful gifts at the C.D.S. are usefully keyed to the trend of the time ... to go far, and to give good returns for your money!

You'll find thrill-packed toys to widen the eyes of young-brother-Peter and all the cousins; you'll see pretty lingerie and scented toiletries to match Sister's daintiness; there are household-accessories to put pride into Mom's eyes when she shows them off to Mrs. Jones-next-door; and for Dad... well, we've seen a wistful look or two behind his pipe's silent smoke rings ... there are slippers and ties and all sorts of things for him, too!

Not for a second forgetting the boys and girls in Uniform, the C.D.S. offers a wide assortment of suggestions for everyone from the Major right on through to the newest recruit; from the Captain right through to the adventure-seeking Stoker; from the Squadron-Leader to that eager, air-minded A.C. 2!

Remember,
IT PAYS TO SHOP EARLY AT THE C.D.S.
Merchandise Available Until Christmas If Quantities Last

CANADIAN DEPARTMENT STORES LIMITED

LET'S ALL DO MORE TO WIN THE WAR

BEFORE THE WAR: *Bill Allen was an expert guide. Sportsmen paid him as much as $10.00 a day.*

TODAY: *Grim Sergeant Allen is overseas, guiding his men into battle against the Nazis. He is paid $2.20 a day.*

THE MORE WE'RE IN IT THE QUICKER WE'LL WIN IT!

Bill Allen—and thousands of others—gave up their jobs to go out and meet the Nazi challenge. They're fighting to make sure that this world—YOUR world—will continue to be a place where men can work and live in peace. Here, at home, we are still earning good pay. Bill needs a big share of it ... not in cash ... but in tanks, guns, ships and planes! Give it to him willingly. Buy more War Bonds, more War Savings Certificates, and Stamps. Sacrifice luxuries, every unnecessary expense to do it.

This space contributed to the war effort by

DAWES BLACK HORSE BREWERY — DOW BREWERY
FRONTENAC BREWERY

NB-11

TELEPHONES:
Examiner 4641
CHEX 4641
Nights after 6 p.m., Sundays, Holidays
Examiner 4641
CHEX 4643

Evening Examiner

Peterborough

Final — City Edition

VOL. LXXXVIII, No. 123 — WEATHER Partly fair and mild. — PETERBOROUGH, THURSDAY, NOVEMBER 25, 1943 — ★★ — PRICE FOUR CENTS

RUSSIANS STOP POWERFUL HUN DRIVE

Destruction Indescribable In Burned Out Berlin; Smoke Spreads 300 Miles

Travellers Claim Entire City Blocks Wiped Out Completely
Lack Of Water Handicaps Firefighters

By EDWIN SHANKE—Associated Press Staff Writer

STOCKHOLM, Nov. 25—(AP).—Nazi firefighters and rescue squads still labored to bring order out of chaos in bomb-shattered Berlin today as eyewitness accounts from the German capital disclosed new details of almost unbelievable destruction wrought by two successive nights of intensive R.A.F.-R.C.A.F. assaults.

Vast areas of the great metropolis, including many historic landmarks, have been literally obliterated, these accounts said, with block after block wiped out by explosives and fire. Much of the city simply no longer exists.

A timely rainfall was reported to have helped the work of firefighters materially but the destruction of water mains left many sections of the city at the mercy of the flames.

The following picture of destruction was given by the latest haggard, red-eyed arrival from the German capital, many of whom still were wearing clothes singed as they walked through streets walled by fire:

Must Evacuate Area.

"If you look at the map starting at Ruhleben, which has ceased to exist, a great arc of destruction gashes Berlin from the west to the east. So many houses have been destroyed in the Spandau north-west suburb that it is estimated at least 85 per cent. of it will have to be evacuated.

"There is simply not room enough for all those bombed out. To the north the industrial districts of Tegel, and Reinickendorf, and in the north-east Pankow and Weissensee, are all badly mauled. But the heart of Berlin, centring around the governmental quarter on the Wilhemstrasse is the worst of all.

"Since the Monday night raid, new sticks of bombs and incendiaries destroyed or damaged almost every building on the left side of the Wilhelmstrasse, from Wilhelmsplatz to Unter Den Linden, with the exception of the Reich's Chancellery, additional buildings received heavy blows.

Hit Gestapo Building.

"Dr. Alfred Rosenburg's staff building for ruling the occupied east, located in the former Russian embassy on Unter Den Linden, was badly damaged. Reichsmarshal Hermann Goering's luftwaffe building, which was damaged in raids last March, was hit again by incendiaries and explosives. The Prinz Albrecht-Strasse was damaged.

"In the Wilhelmstrasse, the evacuation of many government buildings, insofar as it was not done earlier, started Wednesday morning. This was true of the Foreign Office and the Air Ministry, where trucks began carting off records."

The eyewitness said Berlin railway centres were so badly mauled that almost the only way out of

DESTRUCTION
(Continued on Page 8, Column 3)

Patton Decision Put Squarely On Eisenhower

WASHINGTON, Nov. 25 (AP).—The responsibility for disciplining Lt. Gen. George S. Patton, Junior, for striking an enlisted man in a fit of anger was place squarely on General Dwight D. Eisenhower by War Secretary Henry Stimson today.

At a news conference, Stimson said that until a full report has been received from Eisenhower he had nothing to say about the case, but for "background" asserted that from the beginning of the war he and General George C. Marshall, chief of staff, had adopted a basic principle of selecting the best possible theatre commander, and then giving that commander a free hand and complete authority.

"Under these principles," said Stimson, "Gen. Eisenhower is responsible for all matters of administration and discipline within his theatre.

"The War Department has full confidence in his fairness, his ability to conduct the affairs of his command in the highest interest of his troops and of his country."

After Eisenhower had rebuked Patton — not a formal reprimand which would have appeared on Patton's record—the incident was closed, Stimson said, and the War Department then was informed, but only of the general nature of the incident and not of the details.

PATTON DECISION
(Continued on Page 2, Column 6)

100,000 Irish Have Enlisted

OTTAWA, Nov. 25 — (CP). — John D. Kearney, Canadian High Commissioner at Dublin, said today the official attitude of the Eire Government to the war, as stated by Prime Minister De Valera, is "benevolent neutrality, friendly neutrality."

The benevolence and the friendliness is towards the United Nations and, Mr. Kearney added, "Mr. De Valera says that is the most that Ireland can do under the circumstances."

The High Commissioner, formerly from Montreal, met newspapermen at a press conference on his first visit to Canada since assuming his post two years ago.

He said estimates of the number of Eire citizens in the armed forces of the United Kingdom range from 90,000 to 150,000. There were no accurate figures. About 200,000 Eire citizens were known to be working in British war industries.

The cost of living has risen about 64 per cent above the 1939 level in Ireland, he said, and food prices are up 84 per cent. All clothing and most foods are rationed.

Airmen Reach Canada After Service Period

TORONTO, Nov. 25 — (CP).—About 25 Toronto and district airmen reached their homes here today after service overseas in the R.C.A.F. fighter and bomber squadrons.

Senior officer in the group was Sqdn. Ldr. W. C. Langstaff, D.F.C. and Bar, who said that during two years of operational flying on bombers overseas had "helped to make hamburger out of Hamburg, but missed Berlin."

Diaper Shipments Probed

Claims Enough For Millions Sent

WASHINGTON, Nov. 25—(AP).—Senator Styles Bridges (Rep. N.H.) yesterday began a one-man investigation into lend-lease shipment of diaper cloth to North Africa.

The Senator, stirred by reports on Capitol Hill that 2,500,000 diapers had been shipped abroad in the lend-lease program, made a preliminary check and disclosed these findings:

1. In reality, 450,000 yards of diaper cloth had been sent in one shipment to North Africa for the white population.

2. This would be enough material for 600,000 diapers, by popular measures in the United States—"if the cloth was not diverted to some other use."

Bridges said lend-lease administration would not say that all the cloth went for diapers—it makes an excellent wipe for a gun barrel, for example.

The Senator is not finished with his inquiry yet, saying, there's a shortage in this country, as reported. Lend-lease shipments deserve a critical inspection.

Strike Losses Below that of Last War

DEMANDS FOR WAGES LEADING CAUSE OF DISPUTES WHICH DOUBLED DURING 1943

By JACK WILLIAMS
Canadian Press Staff Writer

OTTAWA, Nov. 25 — (CP).—Time loss through strikes in Canada has more than doubled during the last year but has not reached the high point established by the smaller working population of the First Great War, it was shown today in the figures compiled by the Labor Department for the Canadian Press.

Steadly-increasing pressure on the wage ceiling — wage structures in many industries have moved upward as a result of such pressure —is indicated as one of the primary causes of disputes which have led to the strikes.

Preliminary figures show loss of 989,174 man-days from strikes in the 12 months ended September 30 this year with 450,302 man-days in the previous 12 months and 159,484 in the pre-war year ended September 30, 1939.

During the most recent 12-month period there were 328 strikes. In the worst strike year of the first Great War—1917—160 disputes piled up at times loss of 1,123,515 man-days. In the last year of the first Great War, time-loss dropped to 647,942 man-days but in 1919, the immediate post-war year, it soared to an all-time high of 3,400,492 as a result of 336 strikes.

Of the 126 strikes in the year immediately before the present war, 30 were attributed to demands for increased wages, reduced hours or other such changes; nine resulted from decreased wages; 20 from other causes affecting wages and working conditions; 41 from union recognition and other union questions; and 26 were marked down as "other causes."

A similar tabulation for the year ended last Sept. 30, with figures for the previous year in brackets, shows: Wage increases, hours and other changes, 135 (165); wage decreases, four (seven); other causes affecting wages and working conditions, 100 (57); union recognition and other union questions, 71 (53); other causes, 72 (46).

Canada Plays Big Part In UNRRA Plan

By C. R. BLACKBURN
Canadian Press Staff Writer

ATLANTIC CITY, N.J., Nov. 25 —(CP). — Indications here to-day were that the permanent committee on supplies would emerge from the UNRRA conference as one of the most important bodies set up to advise the United Nations' Relief and Rehabilitation administration, and that the Canadian government may be elected to name its chairman.

Delegates saw the possibility of completing their work a week from today. L. B. Pearson, head of the Canadian delegation and the chairman of the sub-committee on organization of supply and transportation, had made its report.

It reflects the policy which has been followed by Canada since the project of United Nations effort toward co-operative relief of war-distressed countries was first advanced — that the supplying countries be given a real job to do in the provision and distribution of supply rather than to leave this task to the "Big Four" (Britain, the United States, Russia and China) or to the director general's administration.

Canada is expected to be the third largest supplier of food and other relief material in the $2,000,000,000 project to relieve and rehabilitate the war-torn countries.

Ninety Millions.

Canada's contribution under the proposed financial scheme will be about $90,000,000 of which 10 per cent. will be in cash and the remainder in kind for which the money will be spent within Canada.

But other contributing countries unable to send domestic supplies in kind may spend large sums for Canadian products to be contributed to the administration.

Canada will also bear three per cent. of the estimated annual cost of administration which may reach $10,000,000.

Pearson said that in the score of international conferences he has attended he has never known Canada to play so lange a part.

He said also that he had been impressed by the readiness of the big powers, particularly Britain and the United States, to give the less powerful but important countries every opportunity to express themselves.

Brooke Claxton, Parliament Assistant to Prime Minister Mackenzie King in the capacity as President of the Council, an alternative delegate from Canada, spoke at the opening session on Canada's idea

CANADA PLAYS
(Continued on Page 2, Column 7)

Powerful Chest

KANSAS CITY, Nov. 25 — (AP).—Officer Allan Fowler took a deep breath while testifying in municipal court—and pop! A button whizzed across to the judge's desk. Hurrying to headquarters, Fowler sewed on the button. Pop! Off it went again. He sewed it on again, and sped to an accident scene. Off it came. "Well, anyway," he sighed as he reached for needle and thread, "I'm sure learning to sew."

Nazis Massacre 54 Men And Boys

ALGIERS, Nov. 25 — (AP). — Allied headquarters today gave out the story, as related by a British observer officer, of the massacres of 54 men and boys in the town of Bellona, Naples province, by the Germans on October 7.

The massacre was in reprisal, the British officer said, for the killing of one German soldier and the wounding of another after they had seized and attempted to carry off a young Italian girl.

The girl was 21-year-old Maria Cafaro, daughter of a naturalized American citizen, Gabriel Cafaro, formerly of Rutland, Vt., who presumably is in the United States at present.

Cafaro returned to Italy in 1921 and married. He later returned to America but because the Fascist government would not let him take his money out of the country he left his wife and daughter behind to look after affairs.

One of those executed was 15-year-old Filaccio Genaro, a student for the priesthood who wore a brown cassock, the British officer said.

As the machine-guns mowed down the victims the women and children watched through the streets from a little way off and wept. They could hear the priest praying through the walls.

The Germans then buried their victims by setting off explosives which threw tons of rock over the bodies.

Several days later when British patrols entered Bellona they found women digging in the ruins for the bodies so they could reinter them in the cemetery.

LONDON ALERT

LONDON — Air raid sirens sounded in London tonight—the city's first alert since Nov. 20 and the first since the Germans threatened reprisals for the mass bombing of Berlin.

Heavier Raids Promised German People

LONDON, Nov. 24.—(Delayed).—(CP-Reuters). — "This is the real stuff," Air Secretary Sir Archibald Sinclair declared shortly after Berlin reeled under Monday night's mighty air attack. "The real power of the bomber command now is operating normally. They will keep it up."

In an exclusive statement to Reuters News Agency and the London Star, Sir Archibald explained that the only limiting factor is the weather.

"Our bomber offensive was planned in 1941. Few people realize the enormous mass of preliminary work necessary to achieve continuous operations of this magnitude. You have to begin from nothing.

"Land has to be bought, factories built, machine tools either made or imported from America, foundations laid—and all these years before you see any result.

"At last, after all this time, our expansion is becoming evident and we have not yet reached the end of it.

Go On All Winter

"Our attacks on the heart of Germany will continue to be as heavy as at any time this year; indeed heavier, like those of last Thursday night when Berlin and Ludwigshafen were bombed simultaneously and very heavily.

"These attacks will go on the whole winter — only the intervals when bad weather stops bombing will be longer in winter than in summer."

Sir Archibald admitted that bombers used in the spectacular 1,000-bomber raids more than a year ago were not all "heavies" and that bombs then dropped were far lighter than those dropped today with fewer planes.

"We are always," Sir Archibald continued, "looking to the future. Bigger and better bombers even than Lancasters are on the way.

Faster Bombers

"New types have actually left the drawing-board and will presently be coming from factories, bombers that can fly faster, carry a greater weight of bombs and are better defended than those we have now."

Asked about the "peak" loss ratio —the danger line which, if reached, might cause the bomber command to change its night raid tactics, the Air Minister said, "There may be a 'peak' loss ratio. I do not know. You see, we have never had to find out. It certainly is not in sight.

HEAVIER RAIDS
(Continued on Page 2, Column 3)

Bombs Hit Zoo

STOCKHOLM, Nov. 25 — (AP).—Elephants and bears of Berlin's Zoo, liberated during the record Monday night raids, were hunted down and shot in Tiergarten Park by guards with machine-guns, travellers arriving here by plane from the devastated German capital said last night.

Other reports to the Swedish press said that every building in the zoo was destroyed.

Declares Pope Will Mediate

BERNE, Nov. 25—(AP).—The Basler Nachrichten said in a dispatch from the Swiss border town of Chiasso today that Pope Pius XII had undertaken a mission of mediation between Germany and the Allies.

No independent confirmation was obtainable from diplomatic or church sources, although the dispatch quoted "Italian Catholic circles" as the basis of its information.

The Basler Nachrichten's correspondent said the Pope definitely had increased his diplomatic discussions greatly in the last few days, seeing the German, British, French and American Envoys to the Holy See.

The Pope talked to his closest advisors in private audiences yesterday, the dispatch said, seeing Francesco Cardinal Marchetti-Selvaggiani, vicar general for the city and district of Rome; Pietro Cardinal Fumasoni-Biondi, prefect of the congregation for propagation of the faith; Monsignor Alfredo Ottaviani, and Luigi Cardinal Maglione, Vatican secretary of state.

The Pope has been seeing Cardinal Maglione at least once, and frequently twice daily, along with his assistants, Monsignors Domenico Tardini and Giovanni B. Bontini, it was said.

The dispatch said other reports of the Pope's activity concerned a request by "belligerent nations" that the Pontiff leave Rome and take up refuge "in a northern land" and discussion of the church attitude toward Mussolini's new Fascism.

The possibility that the attitude toward Fascism was most delicate was suggested by quotations from the Milan Fascist newspaper, Il Fascio, which declared that the Vatican's diplomacy favored Premier Marshal Piero Badoglio, that the Vatican had "no sympathy for Germany" and that it must be decided "whether the attitude of the Vatican is for or against."

Navy Man Would Obliterate Tokyo City

Warns Japan Will Sue For Peace If Germany Is Beaten

By J. M. ROBERTS
Associated Press War Analyst

"If General Pershing had had his way, an American army would have marched through Berlin down Unter Den Linden and our young men would not be facing me to-day in uniform. I do not advocate that we march an American army down the main street of Tokyo....I merely advocate that when this war is over, there may be no main street of Tokyo left to march down."

These are the words of Rear Admiral Thomas L. Gatch, Judge Advocate of the United States Navy, to a group of graduating naval reservists. He spoke as a good navy man, raised in the tradition that the ultimate in life is to deliver a good licking to the Japanese.

But, probably unwittingly, he raises a question which is causing some discussion to-day. That is the possibility of a Japanese peace offer after the war ends in Europe, presented in such guise that the public, sated and limp as it may be from effects of the final bitter blows against Germany, could conceive refusal as an unnecessary prolongation of the war.

Feeling Strong.

Many feel that complete military victory over a Germany which fights to the last gasp will be cheaper in history's long run than an early surrender under conditions such as to-day's.

The public probably feels even more strongly than that about Japan.

There is some uneasiness in some official quarters that this may die out; that an offer of Japan to retire to her home islands, coupled with the let-down of a change-over period in war emphasis from Europe to the Orient, might produce a "what the hell" attitude and leave ultimate disposal of the Japanese question to future generations.

Everybody is busy nowadays settling Germany's post-war status. Only a few are making themselves heard above the din about Japan

Admiral Gatch can get his wish, the streets of Tokyo may be made just as impassable as is Unter Den Linden to-day. Neither will settle anything unless a hoopla-sort of demand for vengeance becomes an unflinching determination to stick to the job when cleaning up will be less a crusade and more plain, dirty work.

The Weather

Peterborough Temperatures:

Today:	
Night low..29	Noon 41
Yesterday:	
Highest....42	Lowest....29
One year ago:	
Highest....43	Lowest....36

Weather Forecast:

Georgian Bay — Moderate winds; fair and mild to-day and part of Friday, followed by light scattered showers or snowflurries.

Lower Lake Region—Moderate winds; fair and mild to-day and most of Friday, followed by light scattered showers.

Ottawa and Upper St. Lawrence Valleys — Moderate winds; fair and mild to-day and part of Friday, followed by light scattered showers or snowflurries.

Skeptics Lose

HAMPTON, Ia., Nov. 25—(AP).—A "For Sale" sign on a shotgun shell box displayed in a restaurant counter case here was ignored by town hunters who knew how hard it was to get shells. The proprietor reached into the case, brought out a full box of 12-gauge shells and sold them to an out-of-town sportsman while shell-less townsmen looked on—astonished.

12-Day-Old Counter Attack Believed Petering Out 45 Miles From Kiev City

Von Mannstein Exhausts Army Strength Against Stubborn Reds In Bitterest Fighitng Since War Began

MOSCOW, Nov. 25—(AP).—The Red Army appeared today to be overcoming successfully the German "last gasp" attack 45 miles west of Kiev. After a dozen days of violent battle along the edge of the Kiev bulge in the western Ukraine, the Russians reported they not only were repulsing enemy assaults against the Brusilov and Chernyakhov sector but improving their own positions.

(Berlin claimed both towns captured.)

Foreign military opinion was that if the Germans were unable to make headway with such strong forces as they have concentrated for this attack after the Russians had been advancing for four months the chances of further major counter-offensives from the Germans were extremely slight. A Russian communique declared:

"All attempts of the Germans to penetrate our defences met with failures. Our gunners, infantry and tankmen . . . inflicted heavy losses on the Germans and improved their positions."

The German communique said more ground had been gained to the west of Kiev, but admitted Nazi lines west and north of Gomel in White Russia had been breached.

The Russians also were said by Berlin to be thrusting against Kherson at the mouth of the Dnieper River where "heavy fighting continues despite the bad weather. The Russians also had breached Nazi lines south of Kremenchug in the Dnieper bend but Berlin claimed the attackers were annihilated by counter-attack.

Earlier the Berlin radio had claimed the capture of Brusilov, midway between Zhitomir and Kiev, and Chernyakhov, a railroad town 13 miles north of Zhitomir and while the Russians have admitted the loss of some towns and villages in this sector of the Kiev bulge, today's bulletin indicated the German driye had been halted short of those two cities.

Whether Von Mannstein had exhausted his strength in the bitter fighting of the past 12 days was problematical, but previous reports had said he had been ordered to break the Russian lines before Kiev at all costs. Indications that he had been halted half-way to Kiev led to the belief that Gen. Nikolai Vatutin, whose forces reportedly were intact, might try to resume his offensive toward the Polish border.

The German-controlled Paris radio, in a broadcast recorded by the Associated Press, claimed the German counter-offensive at Zhitomir had not yet reached its height, but admitted Vatutin had brought up reinforcements and had launched a series of counter-drives.

To the west of Gomel Red Army columns captured Khoiniki, a district centre 30 miles southeast of the rail junction of Kalinkovichi.

Determined Americans Have Turkey Dinner

NAPLES, Nov. 25 (AP)—Up in the bleak, foggy, wind-swept, mountain positions of the farthest American advances on the Italian front, American troops ate Turkey and all the trimmings with one hand while they cradled their rifles with the other.

The army quartermaster had said that American soldiers were going to have at least a Thanksgiving dinner if they didn't have anything else to mark the day, and the quartermaster kept his word.

For weeks past dressed turkeys have been coming into Naples by ship and plane. Army trucks and pack mules carried on from there.

8th Army Rips Chunk From Hun Winter Line

By NOLAND NORGAARD
Associated Press War Correspondent

ALGIERS, Nov. 25 — (AP). — Gen. Sir Bernard Montgomery's 8th Army has battered its way across the swollen Sangro River, the toughest obstcale yet encountered in the march up the Italian peninsula, in the face of ferocious fire and thereby has cracked a piece out of Hitler's winter defence line, Allied headquarters announced today.

A bridgehead 9,000 yards wide and 2,000 yards deep has been firmly established and held against furious counter-attacks it was stated.

The onslaught across the river on a front of a little more than five miles was made "during the past few days," official reports said.

Veteran German forces began slashing back and grim fighting raged as British troops slowly forced the enemy back a distance of nearly 1½ miles from the north-west banks of the flooded stream.

Hold Bridge Points

The bridgehead was established in the lowland area near the river mouth on the Adriatic and includes the sites of one railroad trestle and two highway bridges, restoration of which would insure a steady stream of reinforcements and supplies for the troops holding the newly-won ground.

Official sources announced that the German 65th infantry division was thrown against the British troops in desperate counter-attacks to prevent a breach in the river line.

One prisoner from this division told 8th Army officers his unit

EIGHTH ARMY RIPS
(Continued on Page 8, Column 3)

Chinese Wipe Out 5,000 Japs

CHUNGKING, Nov. 25—(AP).—More than 5,000 Japanese have been wiped out in a battle for Changteh, gateway to Changsha, in the enemy's offensive against the nation's ricebowl, the Chinese High Command said tonight.

President Chiang Kai-Shek issued an order eulogizing the defenders of Changteh, which lies 100 miles from Changsha where the Japanese have been bloodily repulsed in three previous offensives.

The High Command again charged that the Japanese attacking Changteh used poison gas.

The communique said the Chinese were holding out against vigorous infantry attacks, launched under cover of artillery which poured incendiary shells into the city.

A large number of Chinese troops were said to have reached areas be-

CHINESE WIPE
(Continued on Page 2, Column 8)

Sailors Try Odd Stunt

Plead Guilty To Crime When Innocent

HALIFAX, Nov. 25—(CP). — Two naval ratings from Ottawa, who pleaded guilty to robbery with violence though they could not have been at the scene of the crime, were placed on two years' suspended sentence in police court yesterday.

Assistant Crown Prosecutor Parker Hickey told the court the two men — Howard McAinsh and Reynolds Brewster—perhaps had "admitted" participation in the robbery to get discharged from the Navy. On the date of the offence, it had been established, they were under naval discipline on McNab's Island, in Halifax Harbor.

The pair were charged with attacking M. H. Kominsky, Halifax antique dealer, on September 27 and stealing $1,500.

Yesterday, McAinsh suggested to Magistrate R. E. Inglis he be sent to Dorchester Penitentiary. Instead, the magistrate ordered them turned over to naval authorities and placed on suspended sentence.

Mosquitoes Terrorize Hun Capital

Dazed Berliners Hear Sirens For Third Night

By JUDSON McQUINN,
Associated Press Staff Writer.

LONDON, Nov. 26 — (AP). — Swift R.A.F. Mosquito bombers set the air raid sirens howling in Berlin for the third successive night by stabbing at the German capital again last night as smoke still rose skyward from conflagrations set by British and Canadian heavy bomber fleets.

The purpose of the attack, from which only one of the raiders failed to return, obviously was to harass and confuse the battered defences of the city, which already had been burned and devastated on a scale hitherto unknown.

A thick yellow pall of smoke spread 30 miles from the German capital—far as the Swedish east coast—as the speedy all-wood bombers set the sirens to wailing again.

Lose One Plane.

The effect of the Mosquito raid must have been to put a new strain on the morale of dazed Berliners who were unable to tell whether to expect another blow from the great forces of heavy bombers which struck on Monday and Tuesday nights.

Only one Mosquito of a force of undisclosed size failed to return from the "Berlin run" which in recent months was a familiar trail for the twin-engined aircraft. The Mosquitoes have been over Berlin 17 times since the middle of August.

By all accounts the heart of Nazidom still was a sea of fire. A report from Stockholm said a blanket of yellow haze over Oeland Island off the Swedish east coast covered the island for three hours yesterday.

An R.A.F. commentator indicated that the German capital, now the most heavily bombed city in the world, would be hit as often and solidly as the weather and strategy permitted.

"It is the greatest prize," he declared.

The Allied aerial offensive was kept rolling, meanwhile, as several waves of planes swept out across the channel in bright sunlight this morning in the direction of the French coast. There was no immediate indication of their targets.

Only a small number of planes—no heavy bombers—engaged in the offensive operations from Britain last night, but Berlin had no reason to breathe easily.

Destruction was piled on destruction in this week's two mammoth attacks, but all available information suggested that methodical obliteration of the metropolis still had some distance to go.

Mouth Threats.

The Berlin double blow sent Nazi leaders into a fury of high-sounding threats, one military spokesman declaring that "we, to our regret, are forced to use our reprisal weapon."

There was not even a hint of what this might be, if not pure propaganda for both foreign and domestic consumption, out cautious Londoners, remembering their own

MOSQUITOES

(Continued on Page 8, Column 3)

R. R. PAYNE

J. T. M. ARNOTT

who are recognized as leading sales representatives of the London Life. Announcement has just been made that Mr. Payne and Mr. Arnott have again won membership in the Company's Leading Producers' Club.

Walter B. Reynolds Is Caucus Chairman

TORONTO, oNv. 25. — (CP).—Walter B. Reynolds, M.P.P. for Leeds, was elected caucus chairman by Progressive Conservative members of the Ontario Legislature in caucus here Wednesday. It was understood that members of the cabinet reported to the members on progress made in implementing the party's 22-point program. Premier Drew was unable to attend because of illness.

Shoot Officers

NEW YORK, Nov. 25—(AP)—Uniformed Italian Army officers taken prisoners by the Nazis in fighting in Montenegro, Albania and the Aegean Islands are being shot, the Bari radio station of the Badoglio government charged last night in a broadcast recorded by the Federal Communications Commission.

Four Fliers Die

ANCIENNE LORETTE, Que., Nov. 25—(CP)—Four crewmen of an R.C.A.F. Avro-Anson training plane were all believed killed last night when the craft crashed three miles south of St. Joseph de la Riviere Bleue on the south shore of the St. Lawrence river. Next of kin have been notified and names will be released shortly.

French Traitors Shot To Death

BARCELONA, Nov. 25 — (AP).—Gaston Jacquelin, chief of the Vichy militia in the Upper Savoy department, and Roger Franck, head of the militia propaganda organization for the same area, were slain by four armed men today at Thomes, near Annecy, according to advices from France.

A third Vichy official, Paul Courtois, was said to have been wounded.

The assassins, who were unidentified, were reported to have cornered their victims in a hotel dining room and mowed them down with sub-machine-guns. After the attack they fled in the direction of Verslemont Forest, said to be the hiding place of a large band of guerillas.

MORE ABOUT—

Heavier Raids

Continued from Page 1

"The percentage of loss today is actually lower than it was a year ago. Quite definitely the losses we have suffered in our bomber attacks have never influenced our policy of strategic bombing of the German war machine.

"Aircraft now coming from factories in this country, the dominions and America—coupled with pilots turned out by the Empire training scheme—are sufficient not only to supply our wastage but also to provide for steady and most desirable expansion of the bomber command.

"There have been many occasions when our investigation of crashed German aircraft has shown workmanship not up to the 1939-1940 standard; but, generally speaking, the quality of German Luftwaffe materials is still good.

"No one can say with absolute certainty that the Germans will not produce in the next three or four months something that may put them ahead of us in some branches of technical production. But we, too, have great improvements.

"We have, for instance, the development of the four-engined bomber—which the enemy still lacks—and the Mosquito.

"The speed, range, ceiling and firepower of our fighters all show great technical superiority over the enemy. From the beginning of the war, despite the handicap of time with which we began, our experts have progressed technically faster than the Germans.

"They have progressed farther. They are still progressing. I see no reason why they should not continue to lead in the race.

"It is not easy to assess the morale of the whole Luftwaffe from our experiences in the west. But certain significant facts are emerging. We know that, as a result of the very heavy casualties they have suffered, the Germans have been compelled to shorten their period of air crew training.

Crews Under-trained

"We have evidence that some of their crews are under-trained personnel, particularly their bomber crews. On the other hand, the morale of their fighter pilots in the west is still high."

Starting from this point, Sir Archibald argued that the whole theory on which the Germans built up the Luftwaffe had broken down when brought up against the facts of war.

"Here is the German high command," he added, "fighting a great battle in Russia with an air force trained to work in closest co-operation with its land forces; a powerful army with a big air force supporting it.

"Then in the west it is suddenly faced with our strategiv bomber offensive. The question become critical: how are they to dispose of their available fighters? Shall they put them against our bomber offensive? If so how many?

"Are they to run the risk of leaving their land troops without that air support on which all their training has been based?

"Now that is just what we have compelled them to do. Judged by standards of the early days of the war, the armies in Russia certainly have inadequate air protection.

"Not only has the Luftwaffe three times as many fighters in the west as on the eastern front, but it has been compelled to send its best-trained pilots to protect the Reich from our air attack. And our men are their masters."

"Is this necessity to meet the air offensive from Britain the reason why Germany has switched from building bombers to fighters?" the Air Secretary was asked.

"I would not put it quite like that," replied Sir Archibald. "Ask our aircraft builders how long it would take them to switch from Lancasters to Spitfires. It is a big undertaking.

"I think that the truth is that a year or 18 months ago the German high command saw a red light shining from Cologne, Rostock Lubeck and other cities.

"It was then that they decided—not to switch from bombers; for there is no fall in German bomber production which is not the direct result of our bombing—but to divert big resources from other forms of armament to that of fighter aircraft.

"It was a huge program and has produced a very big increase in the number of German fighters in the front line, an increase which would have been much bigger still but for the result of British and American bombing. The only real switch from bombers to fighters is the production of a fairly substantial number of Junkers 88's as night fighters.

"But now the Germans have passed the peak of their aircraft production. Trust British and American bomber crews not to let them regain it."

Four Jap Destroyers Sunk Two Others Damaged In Running Pacific Battle

Decisive Enemy Defeat Thwarts Effort To Remove Officer Personnel From Beleaguered Buka In Solomons

ALLIED HEADQUARTERS, Southwest Pacific, Nov. 25—(AP).—Swift United States warships all but wiped out six enemy destroyers today during a two-hour running battle extended to within 90 miles of Rabaul, Japanese naval and air fortress.

Moving boldly near the entrance of St. George's Channel, whose waters wash between New Britain and New Ireland, the United States destroyers sank four of the enemy ships. A fifth was damaged but managed to escape with the other survivor.

Admiral William F. Halsey's spokesman said the decisive enemy defeat thwarted an attempt to remove key personnel from often-bombed Buka on the northern tip of Allied-invaded Bougainville in the Solomons.

Not a Scratch.

(Such a significant move could mean that Japan, hard-pressed from the invaded Gilberts to the jungles of northeastern New Guinea along her outpost island defences, may be preparing to pull out of her last holdings in the Solomons — Buka, Bougainville, Choiseul and the Shortlands.)

Not until almost dawn did the little group of destroyers, commanded by Capt. Arleigh Burke, give up the chase. They returned without a battle scar.

The entire action took place in seas far above the Empress Augusta Bay beachhead on Bougainville's west central coast where United States marines and soldiers have extended their hold more than a mile along the shore and several miles inland.

The naval blow of Babaul's waning power increased Japanese warship losses in that area during November to 14 destroyers and four cruisers sunk, 20 destroyed and 15 cruisers damaged or probably damaged.

Fliers Riddle Jap Cavalry

CHUNGKING, Nov. 26 — (AP).—United States planes attacked Japanese targets in the Central China battle area on Monday and Tuesday in suport of Chinese forces and raided the enemy base at Yochow in North Honan Tuesday, it was announced today.

A communique said that explosions, large fires and dense smoke at Yochow indicated that medium bombers hit both ammunition and oil storage dumps. Yochow is important as a base for a potential drive on Changsha.

Fighters and medium bombers teamed up for the battle area forays in the Tungting Lake district, destroying landing barges and inflicting casualties among Japanese infantry and cavalry units, the communique said.

REACHES CANADA—PO. Stanley Brook of the R.C.A.F., who was a prisoner of war in Italy for several months and who recently escaped, is home on furlough. He is the son of Capt. and Mrs. G. P. Brook, 194 Hunter Street East.

Sofia, Toulon Bombed At Same Time

ALGIERS, Nov. 25 (AP)—Striking simultaneously at targets 1,000 miles apart, American heavy bombers from the Mediterranean hit the Nazi-controlled French naval base of Toulon and the Bulgarian capital of Sofia in daylight raids yesterday.

Heavy bombers shepherded by fighters attacked Toulon in its first Allied raid of the war. Submarine pens, docks and repair facilities were targets.

Other heavy bombers without escort smashed into southeastern Europe to hit Sofia railway installations in the second attack on objectives there from this theatre. The Bulgarian capital was heavily blasted Nov. 14.

Both formations yesterday were sent out by the U.S. Air Force, part of the fleet raiding Toulon branched off to give a drubbing to the coastal rail viaduct near Cannes, about 60 miles east of Toulon.

Turin Hit Also

R.A.F. Wellingtons attacked their most northerly target from this theatre last night, going to Turin to bomb industrial targets.

Photographs taken during the Toulon raid showed a concentration of bombs exploding in the repair shop area, submarine pens and in the harbors where a number of ships were at anchor. Oil fires in the repair shops emitted thick smoke clouds.

Three submarines and a merchant vessel in drydock were covered with bombs and a number of other hits scored on ships, believed to be naval units, in the harbor.

The planes which attacked the rail yards at Sofia were unable to observe results because of clouds.

The first wave was attacked by 21 German fighters and three of these were shot down. Escorting fighters shot down another enemy fighter which attacked the second wave.

Three U.S. heavy bombers and one escorting fighter were lost.

Suggests Germany Be Asked To Quit

LONDON, Nov. 25 — (CP). — While reports from abroad of a meeting among Prime Minister Churchill, President Roosevelt and Premier Stalin remain unanswered, Cmdr. Stephen King-Hall, independent member of parliament today proposed that the three leaders issue a joint statement to the Germans urging them to abandon the war.

King-Hall gave notice in the House of Commons he would ask the Prime Minister "whether he will consult Marshal Stalin and President Roosevelt with a view to issuing a joint message to the German people analagous to that addressed to the Italian people on September 11."

The September statement was an appeal for the Italians to quit the Axis and turn against the Germans.

MORE ABOUT—

Chinese Wipe

Continued from Page 1

hind the enemy lines, encircling the Japanese siege forces.

American planes had supported the Chinese defenders with attacks Monday and Tuesday on the Japanese bay at Yochow in North Hunan Province.

Attacking the Japanese rear from the west, the Chinese said they recovered more points south of the Yangtze River and cut enemy communication lines at several points. Great losses were said to have been inflicted on the Japanese around Sinyang, Japanese base in South Hunan Province.

Down On Socialism

MORRISBURG, Ont., Nov. 25 — (CP).—Major Gladstone Murray, former general manager of the Canadian Broadcasting Corporation, told the Canadian Club here yesterday that "experience proves" wrong those who believe "national socialism can be applied and maintained by constitutional methods."

Cheese, Produce and Livestock

TORONTO LIVESTOCK

TORONTO Nov. 25 — (CP). — Prices were steady on the few cattle sales at the livestock market here up to mid-session today. A few butcher steers and heifers brought $9 to $11, butcher cows $6.50 to $8.50 and small lots of the stockers $7 to $11.

The few calves offered were steady at $10 to $15.50.

Hogs sold at $17.15 dressed-weight.

No sheep or lambs were offered.

Receipts reported by the Dominion Marketing Service were: Cattle 40, calves 20, hogs 320.

Unsold from yesterday were 1,700 head of cattle.

Representative Sales

Weighty Steers: 18, 1,140 lbs. $12, 29, 1100, $11.50; nine, 1090, $11; one, 1200, $10.75.

Light Steers: One, 1030 lbs. $11.75; 17, 980, $11.25; 13, 920, $10.25; two, 885, $9.25; 29, 650, $6.50; two, 540, $6.

Heifers: 14, 940 lbs. $11.25; five 760, $10; seven, 930, $9.25; two, 890, $9; six, 810, $8.25; two, 570, $6.50; one, 900, $6.

Bulls: One, 1820 lbs. $9; one, 1300, $8.85; one, 1300, $8.50; two, 957, $8; one, 780, $7.75; two, 950, $7.50.

Cows: Five, 1210 lbs. $8.50; one, 1040, $8; two, 1170, $7.60; two, 1250 $7.50; one, 1170, $7.25; one, 860, $7; o 1100, $6.50; two, 920, $6; 10, 930, $5.50; three, 900, $5.25; 6 1100, $5; one, 1030, $4.75.

Fed Yearlings: Two, 625 lbs. $13.50.

Stockers: Six, 900 lbs. $10; three 830, $9.50; four, 860, $9.

Veal calves: 12, 220 lbs. $15.50; 16, 200, $15; three, 190, $14.75; two 250, $14.50; 26, 190, $14; five, 130 $13.50; six, 170, $13; 16, 140, $12; three, 230, $11; one, 420, $10; four 230, $8; three, 220, $7.50; two, 310 $7.25.

Lambs: 64, 82 lbs. $11.75; two, 90 $10.75; two, 80, $10; six, 62, $8.50; four, 60, $8; six, 45, $7.

Sheep: Three, 130 lbs. $7; eleven 130, $6.50; 15, 160, $6; 13, 135, $5; two, 120, $4; 15, [illegible] $3.

HOG PRICES

TORONTO, Nov. 25 — (CP). — Prices were unchanged at bacon-hog markets reporting early today.

Dressedweight: Hamilton, Stratford, London $17 delivered, Hull $16.95 plus transportation, Chatham $16.40 plus transportation.

MONTREAL PRODUCE

MONTREAL, Nov. 25 — (CP) — Canadian Commodity Exchange.—Butter, Quebec (92 score) 35⅛cB, Eggs, B.I. Eastern A large 50½cB, A medium 48½cB, A pullets 45½c B, E-B 45cB, E-C 42cB.

Futures: Butter, November 35⅛c December 35¼cB; Eggs, November 49½cB.

TORONTO PRODUCE

TORONTO, Nov. 25 — (CP). — Eggs: Unchanged at ceilings, A large 50c, A medium 48c, A pullet 45c, B 45c, C 43c.

Butter: First grade solids 35c, second 31½c to 32¾c.

WINNIPEG GRAIN.

WINNIPEG, Nov. 25 — (CP). — The United States Commodity Credit Corporation purchased the bulk of a 1,500,000 bushel wheat export business yesterday on the Winnipeg Grain Exchange.

Rye futures opened weaker on selling by nervous longs and light support and never went above Tuesday's closing levels. Final values were ⅞ to 1⅜ cents a bushel lower.

The American Government grain purchasing organization was credited with taking 1,000,000 bushels of Nos. 2 and 3 Northern wheat. United Kingdom agents took the balance of the business in Nos. 1 and 2 Northern.

TORONTO FRUIT

TORONTO, Nov. 25 — (CP). — Wholesale fruit and vegetable prices were unchanged here today.

Flt. Sgt. Spears Listed Missing

Mr. and Mrs. J. H. Spears, James street, have received word that their son, Flt. Sgt. Elgar Spears is missing after bombing operations over enemy territory.

FLT. SGT. ELGAR SPEARS

Sgt. Spears is 23 years of age and enlisted in the R.C.A.F. in December 1941. He formerly lived in Brighton, where he attended school, coming to Peterborough four years ago. For quite some time he drove a truck for John Hill, wholesale grocery firm in this city. He trained as an air-gunner, obtaining the promotion to flight-sergeant after starting actual operations against enemy targets.

The father is employed in Campbell's Dairy, and there is another boy, Edwin, serving overseas with the Ordnance Corps.

MORE ABOUT—

Patton Decision

Continued from Page 1

Stimson said the War Department was aware of this incident when Patton's nomination for a promotion from the permanent rank of colonel to major general was sent to the Senate by the White House nearly two months ago. The army's recommendation of Patton for that promotion, he said, was based not on any specific incidents but "his overall value to his country."

Lands In China

BISBEE, Ariz., Nov. 25 — (AP)—Sgt. Arthur Benko of Bisbee, Ariz., United States aerial gunner credited with shooting down 16 Japanese planes—seven in one engagement—now is believed to have bailed out of his plane and landed safely in Free China, the United States War Department has informed his parents. He was reported missing in action on Monday.

DUTCH BROUGHT TEA

Tea was introduced into Europe from the Orient by the Dutch in 1645.

Hog Quotations In Peterborough

THURSDAY, NOVEMBER 25

Hogs: $16.40 plus transportation.
Sows: $12.25.
Eggs: A large 45c; A medium 44c; A pullet 40c; B grade 38c; C grade 35c.
Cream: Special 44c; No. 1 43c; No. 2 40c (including Government bonus.) If delivered 2c extra.

The Quaker Oats Company quotes Ontario Winter Wheat No 1 $1.10; No. 2, $1.10; No 3 $1.08. milling oats 62c; buckwheat 68c.

MORE ABOUT—

Canada Plays

Continued from Page 1

of "functional" representative on international bodies.

That idea, as expressed by Mr. King in the House of Commons last summer, was that representation of both large and small countries should be determined on a functional basis, admitting to full membership those, large or small, which had the greatest contribution to make the object in view.

Claxton urged that this idea of representation would be particularly applicable and useful to UNRRA and today he said it is being discussed and approved by numerous members of the delegations.

Canadians may be asked, in common with the people of other supplying countries, to endure wartime restrictions and shortages for some time into the post-war period, in order that Canada may make her full contribution to the distressed countries.

But according to present indications and largely because of the insistence of the Canadian delegation, they are likely to have assurance that the Dominion will have a fully proportionate voice in administration of supplies their sacrifices make available.

Four-Day Battle Annihilates Japs On Gilberts

PEARL HARBOR, Nov. 25 (AP)—In a bloody four-day battle United States troops have annihilated all but a few of the Japanese on the Gilbert Islands, climaxing their conquest with the capture of Betio and its strategic airfield from where new thrusts may come soon.

Betio fell at dusk Tuesday: Most of its 4,000 defenders dead or dying on its sandy battlefield.

Even as it was overwhelmed, marines and soldiers were ferreting out remnants of the enemy on the other two Atolls, Makin and Abemama.

The Japanese fought back desperately on Betio, largest of the Tarawa Atolls. Only a few hours before the decisive blow, the defenders counter-attacked fiercely.

No time was wasted by the Americans in mopping up or in constructing new defences on the Islands.

Repairs probably have begun too, on the excellent airfield at Tarawa for more blows at the Japanese, possibly toward the more strongly-defended Marshall Islands a couple of hundred miles to the north or toward Nauru to the southwest in the direction of Rabaul; again perhaps at Truk itself, 1,600 on west and the hub of Japan's sea might.

Bombings by the United States Army Air Force, begun both on the Marshalls and the Gilberts a week before the invasions, are continuing on the Marshalls.

Nazis Stalled Across Balkans

LONDON, Nov. 25 — (CP). — Fought to a standstill by Partisan forces in Serbia, Bosnia and Croatia, the Germans are rushing up reinforcements preparatory to launching new attempts to break through in those areas, headquarters of the Yugoslav Liberation Army said in a broadcast to-day.

On the Dalmation coast, the Partisans are battling superior German forces attempting to gain possession of the entire coastline, the Yugoslav bulletin reported.

Hurled back near the town of Kremen in Serbia the Germans, strengthened by fresh troops from Uzice, resumed their attack and heavy fighting is still going on, the communique declared.

In Bosnia, Germans and Bulgarian troops were said to be continuing their drive in the direction of Pryepolte. They, too, were forced to call for reinforcements.

Two Nazi motorized columns were reputed driven back in Croatia as they attempted a break-through near Glina and toward Senj, important town on the northern Adriatic coast.

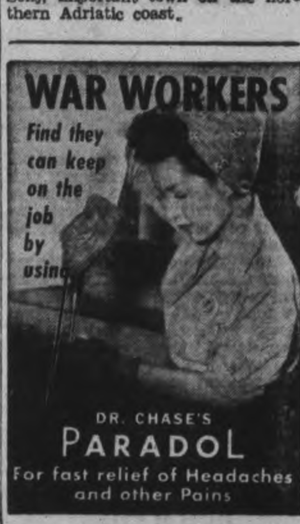

Painful, Pus Filled Boils the Cause of Much Misery

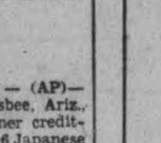

If you suffer from boils you know how sick and miserable they made you feel.

Boils are an outward indication of impurities in the system, and just when you think you are rid of one another crops up to take its place and prolong your misery. All the lancing and poulticing you can do may not stop more coming.

To help overcome boils you should purify the blood, so why not give that old, reliable blood medicine, Burdock Blood Bitters, a chance to show what it will do in helping you get rid of them? Thousands have used it for this purpose for the past 60 years. Why not you?

The T. Milburn Co., Limited, Toronto, Ont.

Beauty for the Busy Woman

To keep your beauty at its peak, day in and day out, care for your lovely complexion with Miss Arden's three-fold formula.

For sparkling freshness, cleanse with Ardena Cleansing Cream in combination with Ardena Skin Tonic . . . tone with clear, cool, sparkling Ardena Skin Tonic . . . soothe with snowy Ardena Velva Cream, or rich-in-essential-oils Ardena Orange Skin Cream . . . and for a quick cleansing, Ardena Fluffy Cleansing Cream.

These are the essentials to a lovely woman's daily complexion care.

Ardena Cleansing Cream, $1.25 to $6.60 . . . Ardena Fluffy Cleansing Cream, $1.25 to $6.60 . . . Ardena Skin Tonic, $1.25 to $16.50 . . . Ardena Velva Cream, $1.25 to $6.60 . . . Ardena Orange Skin Cream, $1.25 to $8.80.

ELLIOTT'S DRUG STORE
DIAL 3549
399 George Street — Peterborough

Committees Make Their Reports To Council Of United Counties

COBOURG, Nov. 25 — (ENS). —Aftermath of Reeve Charles Calver's charges anent the County roads, which were subsequently cleared up at a meeting of the Roads and Bridges Committee, Reeve W. A. Smith of Murray township told the counties council in session yesterday that the whole thing turned out to be "a tempest in a little tea pot."

"The newspaper headings, I have some of the papers here — why the whole thing was nothing but a big tempest in a little tea pot. My friend in front of me (Reeve Calver) said that he would be jailed if he was to say what he could say. He says he didn't mean the Road Commission, but who else could he mean? However, we all know Charles and that he likes to talk a bit," declared Reeve Smith.

"I said what I had to say and said it in the proper place," said Reeve Calver.

The Special Property Committee reported:

"We inspected the Registry Offices in Bowanville, Port Hope, Cobourg and Colborne and found everything in good order. We also inspected the Jail and Counties' Offices in Cobourg and found everything in good order except the Road office where we recommend that something be done in another year.

At the Registry Office in Bowmanville we found that the caulking of the doors and windows ordered at our last inspection in the spring completed.

At the Port Hope Registry Office we found that the lighting system was still inadequate but requested the Reeve Mr. Moncrief to secure bigger and better bulbs for temporary better lighting.

At the Cobourg Registry Office we found everything in good order but the Registrar pointed out that we should have a porch roof erected over the front door and the Committee ordered the Deputy Reeve Mr. Lowe to see about having same built.

The Provincial Police Office in Cobourg was inspected and the work ordered in the spring has been completed except that the new desk and counter should be finished by a coat of varnish."

Reforestation Committee

The Reforestation Committee reported:

"We inspected the Northumberland and Durham forests and we found everything in good order, the fire guards in both forests were ploughed. We found the buildings and grounds at both the forests in clean, tidy condition.

We recommend that Messrs. Campbell and Stewart be commended on the co-operation and special care shown in the forests.

We inspected the east half of Lot 1, Concession 1, in the township of Cavan and have authorized the Solicitor to search the title and carry out the purchase at $400 for the 100 acres.

We recommend that the property offered by Garnet Isaac of 175 acres more or less at Lot 29, Concession 7 in Haldimand township at $4.00 per acre be purchased.

"We recommend that $1,000.00 be put at the disposal of the Reforestation Committee annually for the purchase of additional land; in order to carry out a reasonable Reforestation Program in these United Counties.

Road and Bridge Committee

The Road and Bridge Committee recommended:

That the communication from the Township of Cavan re by-law No. 83 for selling a portion of a road be referred to the Legislative and By-Laws Committee.

That the resolution from Wellington County re payment of expenditure on County Roads being paid quarterly be endorsed.

That the communication from Victoria County regarding asking the Department to take over a road from Provincial Highway No. 7 at Fowler's Corners to Provincial Highway No. 28 be endorsed.

That the report of the Postwar Committee be approved regarding the expenditures on County Roads for Post-War Works.

Schools Committee

The Schools Committee recommended that the Counties equivalent for 1943 for Public and Separate Schools for accommodation and equipment be paid under the order of the Inspectors.

That the communication from the Stirling Board of Education stating that Stirling High School will receive pupils from these Counties upon the same basis as their own County pupils be received and filed.

That Council appoint trustees from the rural districts to all the High Schools and Collegiates within the Counties.

That the grant for maintenance of County pupils attending Trenton and Norwood High Schools, for the year 1942 be paid as follows: Trenton High School, $3,000.71; Norwood High School $1,071.72.

At the annual warden's banquet last night, Warden W. R. Prouse, reeve of Hope township, was presented with a gold watch by his fellow counties councillors at a banquet held at the British Hotel. Deputy-reeve H. Woodley of Hope township was chairman. County officials and ex-wardens were present. Among the ex-wardens present were Frank Rickard, M. P., of Newcastle; Milton Elliott, Fred Bowen, Fred Waterman, Bert Reid, Roy Dodge, Herman Morrow Percy Stinson and others.

The guest speaker was Rev. Dr. P. J. Kelly of St. Michael's church Cobourg. The presentation was made by Reeve Creighton Devitt of Cavan township and the address was read by Reeve C. Carveth of Newcastle. During the evening solos were sung by Albert Hircock.

OFFICIAL RULING
WARTIME PRICES
and
TRADE BOARD

3 'D' COUPONS
Entitle you to buy
the
3½ lb. BOTTLE
of
CROWN BRAND
SYRUP

Today, ration coupons are almost as important as money. Make them buy the best — the best in flavour — the best in quality.

CROWN BRAND
SYRUP
The CANADA STARCH COMPANY, Limited

Famous for flavour since 1892 — the 'Salada' name assures you of a uniform blend of quality teas.

"SALADA"
TEA

Born In Port Hope

LONDON, Ont., Nov. 25 — (CP) — John F. Adamson, 83, retired farmer who came to London a week ago from Victoria, B.C., died in hospital here yesterday. Born in Port Hope, Ont., he had lived for many years in Alberta and British Columbia. His widow, Myra Adamson, Victoria, and a brother Joseph of Port Hope, survive.

Today... Get Hand-Happy!
Get Chipso for Dishes!

Help yourself to
Softer Hands from Today on!

• Today, start using NEW CHIPSO for dishes—and you're on the way to softer, smoother, whiter hands! Chipso's wonderful new mildness gives your hands *extra protection* . . . helps you avoid that "strong-soap" roughness. It's the special flake soap for dishes! So put Chipso in your dishpan, today. Help yourself to *softer hands*—from today on! Get CHIPSO in the familiar orange and blue box—today!

Get Chipso...
BE HAND-HAPPY AND THRIFTY TOO!

Cobourg Council Names Reeve Assistant Clerk

COBOURG, Nov. 25 — (ENS) — Reeve Roy Dodge was appointed assistant town clerk at a salary of $1,800 a year at a special meeting called on Tuesday night by Mayor Jack Burnet. The town clerk, Alex Young has been absent for three months on account of illness and council at its meeting gave Mr. Young six months leave of absence, dating from Dec. 1.

Reeve Dodge, following his new appointment, resigned his position as reeve.

Mayor Jack Burnet expressed his disapproval of the appointment on a point of policy. Last week the mayor issued a statement in which he said that the job of town clerk should be held open for a returned man in the event that Mr. Young was unable to return to work.

"Reeve Dodge told me last Wednesday that he was aspiring to the post of town clerk-and-treasurer and asked me to call a special meeting of the council to consider it. We were quite frank with each other. I told him that I could not alter my personal opinion in the matter and I still felt that the position should be left open for a suitable man when the boys were home from overseas and in the meantime should be filled temporarily. If council feels that the position should be filled now, then I am strongly of the opinion that the position should be thrown open and advertised. I don't know about the legality of proceeding with the matter before nominations," said the mayor.

Action Is Legal

"We are informed by our solicitor that it is quite legal," explained Deputy-Reeve R. Love. Reeve Dodge informed the mayor that he had contacted the Selective Service in regard to obtaining permission to leave his present job to accept a new post. Reeve Dodge is bookkeeper at a local dairy.

Councillor Alan Field spoke in support of the reeve's appointment. There was no assurance, he said, as to when Mr. Young might be back and it was felt by the council that an assistant should be appointed, with full authority to act in his place, until Mr. Young came back. If and when Mr. Young was able to resume his duties there was the question as to whether he would be able to carry on at full time.

Reeve Dodge was competent and experienced in municipal matters and should get the job, Councillor Field said. There would be no advantage in advertising the job as the council felt that the reeve was the one to fill it.

"I appreciate Councillor Field's comments," stated Reeve Dodge. "I know that the mayor, with his positions, has a duty to perform, and I know there are colleagues with similar duties toward certain organizations. I don't want anyone to throw stones that I got a position to which I had no right. I know that if I am appointed I shall be delighted to work with Alex Young for a year, or even longer."

"I want it understood that there is nothing personal in this matter but a matter of policy only," said the mayor.

With the mayor keeping the chair and not voting, council then passed the by-law appointing the reeve to his new post. Councillor W. Wenn was absent as he had an important Masonic meeting.

Mayor Burnet informed the council that the audit had been completed of the town's finances up to November 15, and that an operating surplus was on hand until the end of the year, amounting to $3,464.95. One pleasant feature was the fact that the bank loan had improved as it would not exceed $30,000 at the end of the year. Some revenues, particularly the harbour dues, were below expectations.

Reeve Dodge estimated that the tax rate next year should be down about six or seven mills. This is due to debentures expiring.

Progressive Euchre Is Held By Y.P.S.

BONARLAW, Nov. 25—(ENS)—A successful euchre was held on Tuesday evening in the club rooms of St. Mark's Church, sponsored by the Y.P.S. Eight tables of progressive euchre were played, the prizes being won by Mrs. William Neal and Mr. Ronald Brown. Lunch was served. The proceedings were in charge of the president, Robert Cosby and secretary, Miss Freida McLaren.

Obituary

MRS. A. PRIMROSE.

TRENT RIVER, Nov. 25.—(ENS). —The death occurred at Havelock Hospital Tuesday, November 23, of Mrs. A. Primrose, in her 84th year. Deceased was one of Trent River's oldest and most respected residents and death followed an illness of several weeks.

Funeral services were held today at 2 p.m. and proceeded to Maple Grove cemetery.

New Rule

OTTAWA, Nov. 25—(CP).—Men subject to "frezing" and job transfer regulations of National Selective Service now may be required to report for medical examination if they claim they are physically unfit to continue in their employment, under an Order-in-Council published yesterday.

Crow Killed

TORONTO, Nov. 25 — (CP). — Charles Deeken, Humane Society inspector, late yesterday announced he had shot and killed a crow for attacking a baby in Toronto's east end. He was called by citizens who saw the crow which was reported to have attacked seven months-old Gail Steel in her baby carriage on the front verendah of her home.

THE HARVEST IS IN!

SHOP TODAY at Your A&P Food Store
FOR BIG VALUES IN FRESH FRUITS AND VEGETABLES

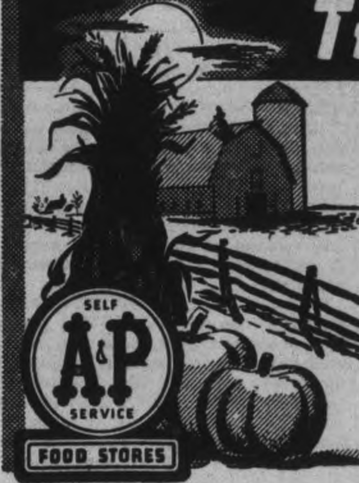

GRAPES CALIFORNIA EMPEROR 2 lbs. 35c
TOMATOES Native No. 1 Hot House Grade lb. 25c
Grapefruit Marshseedless 80 Size 3 for 21c

TEXAS NEW CROP
RADISHES EXTRA LARGE 2 for 9c
NATIVE GROWN PASCAL
CELERY STALKS No. 1 Grade Washed 2 for 25c
NATIVE GROWN NO. 1 GRADE
TURNIPS WASHED and WAXED 2 lb. 5c
NATIVE McINTOSH
APPLES No. 1 GRADE 6-qt. Bskt. 59c
NATIVE WAGNER
APPLES COMBINATION GRADE 3 lbs. 19c
NATIVE GROWN NO. 1 GRADE
CARROTS WASHED SELECTED QUALITY 3 lbs. 10¢

FLORIDA
ORANGES
176's DOZ. 47c
200's DOZ. 41c
216's DOZ. 37c
250's DOZ. 33c
288's DOZ. 29c

RATION
COUPONS
VALID
Sugar—Nos. 1 to 20
Tea & Coffee—Nos. 1 to 23
Meat—Nos. 22 to 27
Preserves—Nos. D1 to D7
Butter—Nos. 34 to 39
Meat Nos. 22 to 25 and Butter Nos. 34 to 37 expire Nov. 30th

STEAKS OR ROASTS
COMMERCIAL QUALITY BEEF
PORTERHOUSE, SIRLOIN, WING, CUBE or SIRLOIN TIP
lb. 37c

BONELESS ROUND STEAK or ROAST lb. 35c
BLADE ROAST - - lb. 25c
SHORT RIB ROAST lb. 27c
PRIME RIB 1st Five Ribs lb. 29c
FRESH COD FILLETS lb. 29c
BEEF BOLOGNA SLICED lb. 19c
MACARONI & CHEESE LOAF lb. 25c
M.L. MEAT LOAF lb. 37¢
SALMON CHOICE SILVERBRIGHT By Piece lb. 23c Centre Cuts or Steaks lb. 25c

CHICKENS
LARGE ROASTING 4½ to 7 lbs.
lb. 38c

FRESH LAMB
LEGS lb. 35c
FRONTS lb. 21c

NO BETTER COFFEE IN ANY PACKAGE AT ANY PRICE
A&P COFFEE
CUSTOM GROUND
VIGOROUS — WINEY
BOKAR lb. 35¢
MILD — MELLOW
8 O'CLOCK lb. 31¢
RICH — FULL-BODIED
RED CIRCLE lb. 27¢

BUTTER SILVERBROOK First Grade lb. 37c
DOMESTIC SHORTENING lb. 19c
PURE LARD - lb. 17c
BLACK TEA A&P Special Blend 4-oz. Bag 17c ½-lb. Pkg. 31c
PURITY FLOUR 7-lb. Bag 23c 24-lb. Bag 73c
PURITY OATS 48-oz. Pkg. 17c 5-lb. Pkg. 24c
PLUM JAM IONA 4 "D" Coupons 32-oz. Jar 26c
GRAPENUTS FLAKES 12-oz. Pkg. 13c 2 Reg. Pkgs. 17c
BAKING POWDER Calumet 1-lb. Tin 22c

MACKEREL Tin 27c
OXYDOL Large Pkg. 22c
CAMAY SOAP 3 Cakes 16c
IVORY SNOW Pkg. 22c
FRY'S COCOA 1-lb. Tin 31c
FRY'S COCOA ½-lb. Tin 19c
OLIVES Stuffed Manzanilla 6-oz. Jar 28c
RICE Round Grain lb. 11c
WHITE BEANS 3 lbs. 14c
OKA CHEESE lb. 43c
EXTRACT Oriole Vanilla Btl. 9c
K-9 DOG CUBES 2-lb. Pkg. 19c
K-9 DOG MEAL 2-lb. Pkg. 19c
MASTER "O.B." Dog Biscuits 2 1-lb. Pkgs. 25c

SOUP Lipton's Noodle 2 Pkgs. 25c
SOAP Manyflowers 4 Cakes 17c
BREX CEREAL Pkg. 24c
Cornflakes Quaker 2 Pkgs. 15c
VIGOR 8 Tin 49c
QUAKER Graham Flour 3 lb. Bag 10c
P & G SOAP 3 Bars 13c
SUPERSUDS Pkg. 20c
SOLEX
LAMPS 25, 40, 60 Watt Each 15c

Canned Vegetables
Now On Sale
LIMITED QUANTITIES

CORN STARCH
BENSON'S . . . . 2 Pkgs. 19c
CANADA . . . . Pkg. 9c
STARCH SILVER GLOSS LAUNDRY Pkg. 10c

ANN PAGE
VITAMIN "B"
BREAD
oven fresh — easy to slice
• white
• whole wheat
• cracked wheat
2 24-OZ. LOAVES 15c
This week's feature Cracked Wheat Loaf

A&P FOOD STORES
Owned and Operated by The Great Atlantic & Pacific Tea Co. Ltd.

The Examiner

The Peterborough Examiner published each evening by Peterborough Examiner Limited. Office Hunter and Water Streets Peterborough Ont.

W RUPERT DAVIES President
H. L. GARNER, General Manager
G WILSON CRAW Managing Editor

Subscription Rates 20c per week in City of Peterborough delivered by carrier; $6.00 per year by mail to outside points.

Members Canadian Press; Audit Bureau of Circulation. Canadian Daily Newspaper Association; Empire Press Union; Ontario Provincial Dailies Association.

TELEPHONE 4641
Private Branch Exchange to all Departments

THURSDAY, NOVEMBER 25, 1943

The Children's Aid Record

Excellent work is being done in the city and county of Peterborough by the Children's Aid Society; the annual report from the Department of Welfare praises the local branch of the Society in words which should bring gratification to every citizen. It is not commonly realized how much work the Children's Aid does or how far-reaching its influence can be.

Society nowadays lays great stress on environment and home influence as elements in the formation of character in children. It is the work of the Children's Aid to investigate and deal with cases in which there may be money difficulties which make the decent upbringing of children impossible, or where there is cruelty, or negligence, or dangerous ignorance on the part of a child's parents or guardians. The Society gives advice on bringing up children, advice and help in matters of medical and dental care, helps in clothing children who are without proper garments, and undertakes the protection of children who are in danger of improper treatment.

The Society also does extremely valuable work in cases of illegitimacy, by inducing the father of the expected child, whenever possible, to undertake at least a share of its support, and by seeing that the expectant mother is given proper care and feeding. There is no possible reason why an illegitimate child should be launched on life with an inferior physique, or why the mother should be allowed to reach a state of health where she will suffer needlessly in bearing it. If proper care for the child cannot be assured by one or the other of its parents, the Society undertakes to find it a good foster-home; such children are also available for adoption, and as they are given to their adoptive parents in extreme infancy they have a chance to grow up in an affectionate and protective atmosphere like any other child. This work, by which the Society assures that children who are born as the result of an indiscretion should not suffer for the fecklessness of their parents, is, in our opinion, one of its most valuable contributions to our community life.

In this connection it may be well to point out that the Society has dealt with 102 cases of illegitimacy in this county during the first ten months of 1943. Without its assistance, who can say how many of those children would have had a fair start in life?

We hear a great deal these days about juvenile delinquency, and it is an admitted problem of our times. It is as well, however, that we should be conscious of the influences which are at work to combat and lessen this problem, and to work toward a square deal for every child. Of these influences the Children's Aid Society is easily first.

Cut Out The Melodrama

Some of our contemporaries appear to agree with our criticism of the extreme sentimentality of the playlets used on the national radio programs supporting the recent Victory Loan. This sentimental quality, we urged, weakened the appeals by giving the public gruel when it was ready for red meat. In a personal letter a reader in another Ontario city extends the criticism, saying: "Can't something be done about the regular programs, which are supposed to stimulate recruiting or patriotic fervour? They are usually begun by an announcer with a sonorous, Wagnerian voice — much like that used by the Marks Brothers of a generation ago, when saying, 'Once aboard the lugger and the girl is mine!'—declaring that the broadcast is a military operation, and that 'Canada needs *you*', or some similar melodramatics?" And he concludes, "I can't listen to Canadian programs of this nature without suffering from an unstable condition of the digestive tract".

We need these programs to support the war effort and the Loans, but we are convinced that they are not doing the best possible job, because they underestimate the intelligence and taste of the listeners. Canadians know what is expected of them, and they know that the Victory Loans are necessary and that subscription to them is a public duty. They would welcome a playlet of a stirring nature, and of a truly dramatic nature, but weepy episodes about nurses with frozen hearts or lads who are killed just as the news of an armistice comes over the wire only moved them to ribald comment, or disgust. The best of the last series of Victory Loan playlets was that which in James Cagney was the star actor. It had strength, it held the interest of the hearers, and it was stimulating; it was an excellent piece of dramatic art; and it made the hearer want to buy Bonds.

In the Victory Loan playlets there is no need to play down to the intelligence of Canadian listeners. We can take the best that Canadian writers and Hollywood actors can give us, and like it. When the next Loan comes along, let's cut out the melodrama, based on magazine stories about war, and have in its stead drama drawn from war and from life. The best is not a bit too good.

Berlin Faces The Music

The two recent raids on Berlin are reputed to be the heaviest in the whole history of aerial warfare, greater even than the devastating raids on Hamburg. A force of a thousand bombers dropped two and four ton blockbusters on the German capital, with such effect as we can only guess at. We know, however, that five hundred tons of bombs were dropped on Coventry in one disastrous night, and that the damage there was immense; from that we can form some vague idea of what has happened in Berlin. Neutral correspondents in that city are of the opinion that Berlin will never recover, by which we presume that they mean that it will never recover until the war is concluded and re-establishment and civil co-ordination on a large scale can be undertaken.

The circumstances under which these raids were carried out were remarkable and, for the German people, profoundly alarming. A remarkably accurate use was made of the "pathfinder force", which precedes the main body of the bombers, and drops flares to mark objectives; this technique, and a number of secret devices on the R.A.F. and R.C.A.F. planes, enables our fliers to drop their great bombs with remarkable accuracy, avoiding any waste of ammunition or effort. What is more, the raids were made in bad flying weather, so that although our forces were made to do their work efficiently, the German anti-aircraft and fighter forces were severely handicapped. Searchlights and sound-location machines which work well in clear weather are almost useless against high-flying bombers on a cloudy, rainy night. If the Germans cannot even count on bad weather to bring them a respite they are in a poor way indeed.

The psychological effect of heavy blows at the capital city should not be overestimated, but it is still great. If neutral reports are true, Hitler, Goering, Goebbels and Ribbentrop lost their homes in these raids—an indication of the intensity of the bombing in the diplomatic and governmental section of the city. The railway system, which has its heart in Berlin, was another important target. When the Germans attacked London they did so with ferocious and calculated profligacy, dropping bombs everywhere in order to strike terror into the hearts of the English; our bombers have attacked important targets with the greatest possible accuracy and with immensely superior weight of explosives. The effect on Germany's ability to make war will be so much the greater.

The war may yet be won by air power. No capital city can withstand this sort of pounding for months, or even weeks, on end.

NOTE AND COMMENT

A town in Illinois pays its mayor half a dollar a year. We hope he earns it.

"Coolie Silhouette in New Fur Coats" says an advertisement. We want a warmie, please.

"Come-Back Of The Horse" is the heading in the Sarnia *Observer*. A horse's best come-back is always "Nay, nay".

The movies might save a lot of money if they would consistently show the same few films, instead of just the same few plots.

Petain is said to be alert and intelligent in the morning, but in the afternoons he is groggy, doddering and indecisive. We used to suffer that way until we cut down on the pork chops and mince pie at lunch.

Two California girls recently fought a knife duel over a man. Their choice of weapons is explained by the fact that they are industrial workers, and have had to cut their nails in the interest of efficiency.

"Never at Sea"

(THE W.R.N.S. MOTTO)

By LESLEY BLANCH

THE W.R.N.S. or Wrens, as they are colloquially called, are the Women's Royal Naval Service. They were inaugurated in the last war and consider themselves part of the Senior Service. Their motto has always been Never at Sea — a punning one, which is almost untranslatable, for it plays on both fact and phrase. The fact that they were not sea-going, and the phrase "never at sea," which is an idiomatic expression meaning never at a loss, never in a muddle.

But today their motto should be changed, for while still never at a loss, they have become sea-going or semi-sea-going, at any rate. Once, their work was strictly on shore, in dockyards, in offices, depots and such. Now, thousands of men have been released for more active forms of service by the Wrens taking over all the Boats Crew work. Today they are responsible for manning and maintaining much of the harbour craft, launches and cutters, which ply about our coast, ferrying the Naval personnel from place to place, bringing stores and equipment aboard, and piloting the liberty boats which take the men ashore for leave. They even man that most sacred of all craft, the Admiral's barge.

◊ ◊ ◊

THEIR work is probably the most spectacular of all the women's Services, for they must learn to man the boats in the Navy fashion, which means pelting down the plunging rope ladders and swarming out along the quarter boom, thirty feet or more above their craft, to climb down with gymnastic abandon and the speed of monkeys. They must learn to swarm up a rope ladder, double-quick. All these things and many more besides, such as the theory of navigation and helm-work, must be mastered during their training.

They are trained on a huge depot-ship which is primarily a repair base for submarines. Round it, shoals of fish-like submarines are jostling alongside. There is a perpetual metallic clanging uproar from the belly of the ship; blast furnaces and machine-shops work all day and night as the repairs are rushed through. The great cranes crank and rattle as they hoist and stow. There is an endless chain of signals being flashed from the bridge to the far-away smudge which is the dockyard. Behind the great guns on the quarter-deck, glimpsed through the mist, are the forbidding hills of the coast. Here, then, in all weathers but chiefly in the cold, damp, blanketing fogs and early dusks, the Wren Boats Crews train.

I watched them at work. For once it was fine, but even so half a gale was blowing, chopping the water so that the little boats pitched uncomfortably. From the solid comfort of the depot ships' quarter deck I watched the Wrens at practice. Under the kindly sympathetic eye of their coach, a white-haired Petty-Officer whom they lovingly called "Pops," they go through their boat-drill. At the word of command they are over the side and swarming down the iron boom ladder; from there they must run, cat-like and foot-sure out along the quarter boom, which juts out, thirty feet high above the boats. A rope ladder is the next step: it plunges wildly as they pelt down, to drop on their boat, start up the engines, cast off, and away, streaking across the harbour in a sheet of spray, the coxswain at the helm, and her crew balanced nonchalantly on the narrow decks.

◊ ◊ ◊

WHEN they begin, there is a first terrifying moment of sheer nerves, comparable to the "over the top" feeling experienced by soldiers in the trenches. But shaking all over or not, they've volunteered for the job, and they are expected to do it. "Pops" babies them along with teasing good humour. And they do it—somehow. And do it again. And again. And by then they've lose their terrors, and "Pops" begins to slick them up, to work on their technique and speed. Sailors do it in thirty seconds. The Wrens learn to do the same. There must be no shuffling or groping. No slip-shod methods. Everything must be Navy-fashion. Hand over hand down the rope-ladder, one foot on each side to break the wind. Then they must also learn to climb up a single rope, which is no picnic even for the sports-loving girls of today. Their hands blister badly at first but gradually they master this, too.

They learn to keep their boats ship-shape and "Bristol fashion": to swab and scrub the wood, and to polish the metal work. They learn all the intricacies of rope-work, of slip-knots, reef knots and such. They learn rudimentary mechanics, and engine repairs, the handling of various types of craft, as well as coxswain's work, chart-reading, helm-work, the elementary theory of navigation, boxing the compass, and the rule of the road at sea. All these things are part of their work.

So are signals: signalling by morse and semaphore is learned first by models, and later, in actual practice at the signal mast. Women have proved to be particularly adept at signalling, and the men on the depot ship take an almost jealous pride in the work of "our girls," as each batch of trainees are called. The story is told, with relish, that at a recent Combined Operations exercise, the flag-ship was short of a signaller, and a Wren was sent to fill the gap. Her rate of transmission was so rapid that she left the Army recruiting station on shore so many words behind that they were compelled to ask for a second, rather more rallentando rendering.

◊ ◊ ◊

I WAS conveyed back to port, piloted through the cutting mists by a blonde coxswain muffled in oilskins. She had been a manicurist, she told me, which made me reflect on the quite extraordinary number of Service girls who seem to have been in Beauty Salons, and who are always those who undertake the most hazardous, toughest jobs. Perhaps it is a natural reaction to so much artifice....

I took a last look back at the great hulk of the depot ship. There, away on the quarter deck were the trainees swarming out along the boom. "That's right, splendid—I knew you could!" I heard Pop's stentorian tones, wafted across the water. A shrill whistle: they were climbing up, now, hand over hand. Their endeavour, their determination and final, hard-won achievements will remain in my mind as being particularly eloquent of the British women at war.

Backward Communities

Note on "backward" communities, from The Tillsonburg News.

A recent writer to The Tillsonburg News spoke about this being "a backward town," which we referred to in these columns. We resented the calling of our town a backward place, but we wonder how many backward citizens we have. Our definition of a backward citizen is one who takes no interest in the nominating of men and women to fill the community's positions of responsibility. He often has unpleasant remarks to make later about a clique running things. From what we read in the press, we infer that the apathetic condition in Tillsonburg is a similar one in mos of the communities in Canada.

SCOTT'S SCRAP BOOK

—By J. R. Scott

Pulpit Politics

(TORONTO TELEGRAM)

IN the course of his sermon recently, a reverend gentleman of this city permitted himself to wonder whether there was not more religion in the armed forces than in the churches. How the amount of religion in either case is to be measured is not clear, but in view of the fact that the armed forces are a cross section of our population, it would not be startling to discover that they share most of the characteristics of the population as a whole.

For a congregation it is a wholesome and sobering experience to hear from its minister that it is abnormally deficient in religion, but such a situation places a heavy responsibility upon the pulpit. From the layman's standpoint it is to be questioned whether even socialist propaganda is a complete substitute for gospel fundamentals, or party catchwords of the moment for the enduring truths of the Scriptures. Extravagant political theories will not do much to nourish religion.

In his sermon in which he doubted the amount of religion in churches, the reverend gentleman indicated that he was a Russian fan and that he had a leaning toward the C.C.F. He further said, "Nothing could contribute more to the unity and stability of this country than an immense national debt, and the possession by the Federal Government of as much as possible of the people's money....Nothing could protect us better against exploitation, revolution or disintegration than the fact that a Government elected by all the Canadian people of every sect and racial origin is in the position of being everybody's debtor and the soundest investment within sight."

It is by no means an original statement that a large national debt is a good thing for a country, but the suggestion that nothing could more contribute to national unity appears an extravagance which loses sight of national ideals which must be the true foundation of unity. The idea that we must hang together or we will hang separately may be practical philosophy, but it lacks any moral impulse. The impression that the larger the debt the stronger the national unity is one that might well add national bankruptcy to the suggested bankruptcy of the churches.

DOROTHY DIX SAYS....

DEAR MISS DIX: Am I right to keep a home for our only child, a son now in the Service? I have been married over twenty years to a fine and generous man who has made my life very happy, but lately I have found out that he has been philandering. When I taxed him with my knowledge of it, he admitted it, but promises that he is through playing with fire.

Should I believe him, and forgive him, and keep our home together for the sake of our son? Or should I divorce him?

UNCERTAIN.

ANSWER: What a wife should do to, and with, an unfaithful husband is a problem she must settle for herself. No outsider can possibly decide it for her because she alone knows what are the extenuating circumstances, if any; how badly hurt she is, and whether she should let one fault outweigh a thousand virtues.

When many a wife thinks about Reno, if she is honest with herself, she knows that she is accessory before the crime of her husband's philandering. She made no effort to hold him. She didn't dress up for him. She didn't try to entertain and amuse him. She didn't jolly him along. She went slouchy and slovenly around the house, and nagged him and fretted him and told him of his faults. She let herself get fat and dull. After the first baby came she was ALL mother and NO wife until she literally drove him away from her.

Other women love their husbands so much that they are nappier with even a small part of their hearts and attentions than they would be if actually sepaprated from them and out of their lives. And still other women have so many years of ease and luxury their husbands have given them, so many kindnesses they have done to them, such tenderness and consideration they have always shown them, to remember, that it makes them secretly wonder if a little hurt vanity and a little affront to their wifehood is worth giving up so much for, even if their Tom, Dick, or Harry has done a little sidestepping.

It is this heart-searching session that every middle-aged wife should hold with her conscience before she divorces her husband. She should not let her family and her friends, with their "poor Mary's" and "you shouldn't stand it's" and 'you ought to leave him's" drive her into it, as so many women do.

And this I take it to be your case. Your husband has been a good husband to you except for having a wandering foot that strayed now and then off of the straight and narrow path. He has given you an easy, comfortable, safe life. He has been pleasant to get along with. You have a grown son who loves and honors and respects both of his parents, who will be torn in two between you if you part.

You are not young and alluring any longer. You couldn't hope for love and romance to come to you again, or to marry any man who would be kinder to you than the husband you have. So what do you think you will get out of divorce that will be of advantage to you and be worth all it will cost you?

Don't you think that you will be happier with your husband than you would be without him? Don't you think that when your boy comes home from the war you will be glad for him to return to an unbroken home, instead of one that is just as much a shambles as any wreck in a devastated city? And if, as, alas, will happen to many mothers, he doesn't come home at all, that you will be glad not to have told him that you were divorcing his father and shamed him in his eyes, and thus have dealt him as deadly a wound as any enemy's bullet could have given him?

Think it over, lady, a long time before you divorce your middle-aged husband who is good to you, barring a few flirtations.

◊ ◊ ◊

DEAR MISS DIX: I have been married for about three years and have two baby boys, one is 6 months old and the other is a year and 6 months. I am 20 and my husband is 22. We were doing fairly well until my husband had to have a minor nose operation. He has always been babied and waited on by his mother, so he took a long time off from his work and then decided to change jobs, and he hasn't drawn a very good pay for about three months. If we don't get quiet a lot of money real soon, we will lose everything we have.

I am very worried and nervous, and there is no money for any pleasure and we have no car and can't go anywhere. So we are talking of getting a divorce. I don't think I love him any more and he isn't sure that he loves me, either. But I am still a girl, and I don't think I should have to devote my every minute to taking care of my children and doing household duties when I long to get out and feel free and have a good time. Taking care of two small children is a big task, and when I am invited to go to the movies or some place with a neighbour, I can't go because I am tied down with them.

I have been sick about the whole time we have been married, and now that I have learned my lesson and am able to do the things I want to do, like bowling, skating, dancing and swimming, I find that my husband doesn't care for any of these things, for he is strictly not an outdoor man. I hate to think of having to sit home night after night just watching the babies sleep. What shall I do?

MRS. J. B. B.

ANSWER: There is an old saying, that as we make our bed we must lie on it. There isn't much comfort to you in reminding you of that unalterable fact, or in telling you to meet your fate with courage and bear your lot with philosophy.

You ask me for bread and I offer you a stone on which to grit your teeth, but it takes money for pleasure, good clothes to be a glamour girl, and freedom in which to roam around among the bright lights. And how are you to joyride when you have no car, and you have no gas if you had one; and how are you to go skating and bowling and swimming and dancing when you have nobody to take care of the babies? I don't know. What you ask for calls for a miracle to be worked in your behalf.

I print your letter as another warning against too youthful marriages, and marriages that have no adequate financial backing, in the hope that it will make some other 17-year-old girl stop, look and listen before she takes the fatal step. And then stay at home with her parents until she is old enough to accept the responsibility of wifehood and motherhood.

For what you ask of Fate is perfectly normal. It is what belong to your time of life. It is because you have taken upon yourself burdens that are too heavy for your childish shoulders to bear that you are crushed under them. It is because you lack experience and training that you find your problems insoluble. It is because you mistook calf love for the real thing and your taste in men has changed that you are tired of your husband. It is because you weren't ready for motherhood that your babies are a burden instead of a joy.

Your experience is what comes to practically every girl who marries too young. She hasn't had her playtime and she can't be satisfied without it. Her feet ache to dance, instead of walking the colic. She wants to do all the foolish innocent things the other girls are doing, and because she can't she is miserable and discontented, and she and her boy husband, who is equally disgruntled, keep the path to the divorce court hot.

Hard To Believe How Time Flies

NOVEMBER 25

1913 The non-jury sittings of the High Court open here with Mr. Justice Middleton presiding.

Wallace Nicholls, 15, of Bridgenorth is shot in the shoulder when a gun is accidentally fired.

Six hundred persons attend the anniversary tea of the Mark Street Methodist Church.

The business of the Review Printing Company has been taken over by Thomas Whalley of Dundas.

The livery barns of James Akey on Chambers street are gutted by fire.

1923 Rt. Rev. M. E. Fallon, Bishop of Toronto preaches in St. Peter's Cathedra[l].

B. F. Ackerman is elected chairman of the Peterborough branch of the Children's Aid Society.

William Buttars, native of Percy township dies in Hastings in his 85th year.

The Kiwanis softball team is beaten by the Gunners in an Indoor League game by the record score of 45 to 4.

1933 The stock-judging team of Peterborough county composed of Stewart Nelson, Richard Patterson and Melville Forsythe finishes 11th in the competition at the Royal Winter Fair.

Robert W. McFadden, a resident of Peterborough for many years is buried in Toronto.

John Harper, 558 Romaine street celebrated his 90th birthday today.

Mickey Murray, former Peterborough hockey player is playing goal for the St. Louis pros this winter.

Isobel Duffus is winner of the Morrow swimming trophy at the Y.W.C.A.

1918 Mayor G. H. Duncan is in Ottawa consulting Hon. Dr. Reid in regard to proposed drydock here.

Capt. Rev. F. J. Sawers, formerly of St. Luke's has arrived home from overseas.

Lieut. Col. Beattie, C.M.G., director-general of chaplain services gives a lecture in St. Paul's Church.

Peterborough's total contribution to the Victory Loan is officially announced at $2,578,950.

Members of the canvassing committee at a victory banquet present W. H. Bradburn, county chairman with a case of pipes.

A Bible Message

And Saul said to him, Whose son art thou, thou young man? And David answered, I am the son of thy servant Jesse the Beth-lehemite. (I Sam. 17: 58.)

◊ ◊ ◊

And it came to pass, when he had made an end of speaking unto Saul, that the soul of Jonathan was knit with the soul of David, and Jonathan loved him as his own soul. And Saul took him as his own soul. And Saul took him that day, and would let him go no more to his father's house. Then Jonathan and David made a covenant, because he loved him as his own soul....And David went out whithersoever Saul sent him, and behaved himself wisely: and Saul set him over the men of war, and he was accepted in the sight of all the people, and also in the sight of Saul's servants.

And it came to pass as they came, when David was returned from the slaughter of the Philistine, that the women came out of all cities of Israel, singing and dancing, to meet king Saul, with tabrets, with joy, and with instruments of musick. And the women answered one another as they played, and said, Saul hath slain his thousands, and David his ten thousands.

And Saul was very wroth, and the saying displeased him: and he said, They have ascribed unto David ten thousands, and to me they have ascribed but thousands: and what can he have more but the kingdom? And Saul eyed David from that day and forward.... And Saul was afraid of David, because the Lord was with him, and was departed from Saul. (I Sam. 18: 1-3, 5-9, 12.)

Unconsidered Trifles

Doctor: "Your daughter is growing too fast."

Father: "So are most of the other girls nowadays!"

◊ ◊ ◊

The vicar and his curate had quarrelled, and the curate was requested to resign.

He therefore preached his farewell sermon and the parishioners came in crowds to hear him.

"My text," he said, "is taken from the moving story of Abraham: 'Tarry ye here with the ass, while I go yonder.'"

◊ ◊ ◊

After their first tiff, the young husband said sadly:

"Have you forgotten that you promised to 'obey' when we were married?"

"No," retorted his wife, with a gleam in her eye; "but there's time enough for that when I see some of the worldly goods with which you promised to endow me."

◊ ◊ ◊

He: "I trust you have forgiven me for not recalling your name the other evening, although I remembered your face perfectly.

She: "Oh, yes; but my name is such a plain one I should think you ought to have remembered it quite as readily!"

He: "Not at all. Your name isn't half as plain as—er, beg pardon, your face is much more aristocratic than your—I mean to say that your name is harder than—"

◊ ◊ ◊

The museum attendant approached the millionaire.

"Smoking is forbidden here, sir. You are liable to a fine of ten shillings."

"Well, here's a pound note," replied the culprit.

"I have no change, sir," said the attendant.

The millionaire turned to his secretary and handed him a cigar. "Here, John, you smoke as well."

Canadians Given Unique Service By New Minister

By GEORGE K. WONG.

CHUNGKING, Nov. 24.— Working in a bedroom-office furnished with a desk and a soldier's cot, Canada's Minister to China, veteran soldier and newspaperman, has sounded a new note in diplomacy by mobilizing Canadians in China to further his legation's work, and he talks to them throughout free China in our own legation newspaper, I learned to-day.

Major-General Victor Wentworth Odlum, of Vancouver, told me how through his Canadian "news bulletin" he has brought the 200 other Canadians in China back into living contact with Canada, and at the same time has enlisted the help of each of them to widen the circle of personal contacts between the Canadian legation and the Chinese people.

Unique Contrast.

In this method is seen a unique contrast to the orthodox or "palace diplomacy" which ambassadors the world over have limited their contacts merely through the Foreign Office of the country to which they were accredited.

Gen. Odlum's innovation is regarded as the practical application by a newspaper publisher of his experience to the task of reaching all strata of the people, to promote reciprocal relations and a two-way flow of information.

Gen. Odlum's personal quarters in the legation, which itself is temporary in borrowed rooms, were adorned with war maps, and it was here that he worked out his first issues of the "bulletin" which, he told me to-day, "is not a propaganda sheet, because it should never have a big circulation."

Are Scattered.

The Minister told me that the Canadians in China to-day live mostly in the districts in western Szechwan Province. They are scattered in cities including Chengtu, the provincial capital, Suifu, on the confluence of Yaugtze and Min Rivers, and Kwangshien, the scenic summer resort which is famous for its ancient irrigation canals.

There are about 200 Canadians in China to-day and there are roughly 30 copies printed.

The tall, grey-haired Minister said that an encouraging response had been received from the Canadians who receive the bulletin.

"Their letters are full of enthusiasm," he said, "for they feel they have again been brought back into living contact with Canada. Because of this war they have been practically cut off for years, but we will not be content if our group of friendly supporters remains purely Canadian. We want to catch the attention of Chinese who are interested in Canada.

COMMUNITY CONCERT ASSOCIATION ARTIST for the first concert of the season which is scheduled for Wednesday, December 1, will be William Kappell. Mr. Kappell has had a meteoric success as a concert pianist. In 1941-42 he won the Youth Contest of the Philadelphia Orchestra, the Naumburg Foundation Award, and the Town Hall Award. He has played as guest artist with all the major symphony orchestras on the continent. This year, a double engagement with the Boston Symphony was so enthusiastically received that he was re-engaged for three more appearances.

Beaver Season Set Dec. 1 To 21

An open season for trapping of beaver has been set for Dec. 1 to Dec. 21 with both days inclusive in the counties of Peterborough, Victoria, Haliburton, Hastings and other adjoining counties.

All persons trapping beaver must have a license as required by Game and Fisheries Act, and licenses will not be issued to persons under sixteen years of age. The limit for each trapper is ten beaver pelts, and he is given ten days after the season closes to dispose of the pelts.

It is unlawful for any person to shoot, or spear any beaver or to cuty spear, break or destroy any beaver house or beaver dam or to set a trap closer than five feet to a beaver house.

30-Hour Week Gets Attention

OTTAWA, Nov. 25 (CP). — The six-hour day and five-day week today came under brisk discussion at a meeting of the House of Commons reconstruction committee after representatives of the Standard Railway Brotherhoods suggested in a brief that such hours would be sufficient after the war.

John R. MacNicol, Progressive Conservative member for Toronto Davenport, said he did not think a six-hour day would be suitable in Canada unless other countries took similar action.

W. L. Best, secretary of the Brotherhoods' Legislative committee, replied that railway developments have lessened the need for long hours.

F. D. McKenzie (Lib. Lambton-Kent) said he wondered if shorter hours could be granted without damage to the Canadian economy

NOT MUCH DIFFERENCE

LONDON (CP). — The official cost-of-living index at October 1 was 99 points above level of July 1914, a one-point rise compared with the September 1 level.

Here's the reason for its Popularity—

Neilson's

is the Chocolate Cocoa

441-R

Try This at bedtime tonight

If you find it difficult to get to sleep, then sleep poorly, and awaken nerve tangled and tired in the morning, here is a simple aid to better sleep and morning freshness.

New, Improved Ovaltine helps to relieve that feeling of nervous tension. Its special food elements are processed for easy digestion. These food elements help to replenish the body while you sleep.

New, Improved Ovaltine contains more of Vitamins A, B1 and D, and the minerals Calcium, Phosphorus and Iron, than ever to replenish worn out muscle, nerve and body cells.

Try *New, Improved* Ovaltine. See if it doesn't help you to wake up fresher, more buoyant. Get Ovaltine at your drug or food store.

NEW, IMPROVED

OVALTINE

105R

Six Quilts Await Red Cross Workers

APSLEY, Nov. 25—(ENS). — The War Service Club met at the Apsley House on Tuesday evening, with Mrs. L. H. Lean, president, in the chair. Plans were made for annual meeting on December 14. The members are asking for old felt hats for Navy League. Eleven ditty bags were packed and more are planned. Six quilts are now ready to be quilted, and plans were made for a quilting at Mrs. F. Freeston on Tuesday, November 30. Thirty-six dollars have been sent to Red Cross for Prisoners of War Fund.

Personals.

To Mr. and Mrs. Edwin Davis of Lasswade, on Sunday, at Red Cross Hospital here, a son.

Hilliard Dunford was injured by logs falling from his truck on him. He was rushed to St. Joseph's Hospital, Peterborough.

Mr. and Mrs. Henry Edwards, Miss Ruby McColl, Miss Irene McIlmoyl, Mr. and Mrs. Rich. E. Watson, Mr. and Mrs. H. McColl, Mr. Don Newberry and Mr. and Mrs. Herb Tucker were recent visitors to Peterborough.

A gang of trucks and men from the Department of Highways, Bancroft, are busy gravelling Highway 28 from Apsley to Paudash Lake.

Reeves Norman Lean and Albert Hall are in Peterborough this week attending the County Council session.

A Marine Order

WITH U.S. FORCES, Bougainville, Nov. 25—(AP).— Lieut.-Col. O. C. Ledbetter of Burlingame, Calif., says that advancing Marine forces on Bougainville are being instructed: "Every Jap has been told that it is his duty to die for the Emperor. It is your duty to see that he does."

Hill The Mover Dies

HAMILTON, Ont., Nov. 25 (CP) —R. M. Hill, 65, well-known Hamilton man and co-founder of a trucking business with offices in Toronto and other Ontario centres, died suddenly here yesterday. Death was attributed to a heart attack.

For Children Under 2 years of age . . . you can get "G" Priority Coupons for

CARNATION MILK

If you have a child under 2 years using evaporated milk, you are entitled to priority coupons. Here is how to get them:

- Apply to your nearest local ration board with the evaporated milk formula or prescription your doctor gave you and the child's regular ration book.
- OR apply to your board with a statement that your child uses evaporated milk signed by your doctor, public health nurse, well-baby clinic, or other public health agency —and take the child's regular ration book.
- OR get at your ration board Form RB-174 and fill it out. Take the child's regular ration book with you.

Note: *Of course the regular ration book will be returned to you. If your baby is 1 month old or under, and has not yet been issued a ration book, you can still get your evaporated milk coupons.*

The above suggestions can be followed either in person or by mail.

Evaporated milk priority coupons are each good for 6 tall cans. 16 coupons are issued for a 3 month period—approximately a can a day.

The Preferred Milk for Infant-Feeding and for growing children

So many doctors are recommending Irradiated Carnation Milk formulas. They've discovered that this milk is not only pure and nourishing—it is also *very* easy to digest. It is the *preferred* milk for babies and growing children.

If you don't see Carnation Milk at your grocer's, ask for it

THE RIGHT COMBINATION

LOBLAW'S

QUALITY
PRICE
CLEANLINESS

• • RATION COUPONS VALID • •
- BUTTER - - - - - - Nos. 34 - 39. (Nos. 34 - 37 EXPIRE Nov. 30.)
- PRESERVES "D" - - Nos. 1 - 7.
- TEA and COFFEE - - Nos. 1 - 23.
- SUGAR - - - - - - Nos. 1 - 20.
- MEAT - - - - - - Nos. 22 - 27. (Nos. 22 - 25 EXPIRE Nov. 30.)

FLORIDA JUICE ORANGES

176 Size	200 Size	216 Size	250 Size	324 Size
45c Dozen	39c Dozen	35c Dozen	33c Dozen	25c Dozen

The same sizes not necessarily in all Stores.

Highly Digestible Ideal for Snacks — Delicious with Soups
"THE ORIGINAL"
BREAD STICKS 4-oz. Package 11¢

READY - TO - USE
PIE DOUGH - 2-lb. Pkg. 25¢
ON SALE AT THE BUTTER COUNTER

PRE - COOKED
VAN CAMP BEANS 12-oz. Pkg. 14¢
Real Home Baked Beans That Cook in Only Thirty Minutes.

JERSEY Brand
NEILSON'S COCOA ½-lb. Tin 19¢ 1-lb. Tin 29¢

FOR BEST BAKING RESULTS
PURITY FLOUR
98-lb. BAG - - - - $2.79
7-lb. BAG 23c 24-lb. BAG 73c
PURITY COOK BOOKS Each 50c

HARRY HORNE'S CUSTARD POWDERS 2 3-oz. Pkgs. 9¢

RED RIVER CEREAL 36-oz. Large Package 24¢

BREX The Wheat Germ Cereal 3¼-lb. Large Pkg. 24¢

INGERSOLL RIDEAU CHEESE PLAIN ½-lb. Pkg. 19¢

COMMERCIAL QUALITY
Prime Beef

¾-LB. PER COUPON
BONELESS and ROLLED SHOULDER ROAST - - - 28c

1-LB. PER COUPON—CHOICE
SIRLOIN ROAST or STEAK - - - - lb 38c

1-LB. PER COUPON—FANCY
PORTERHOUSE ROAST - - - - - - lb 42c

1-LB. PER COUPON—TENDER, JUICY
WING STEAK or ROAST - - - lb 40c

¾-LB. PER COUPON
ROUND STEAK or ROAST - - - - lb 35c

¾-LB. PER COUPON—FIRST 5 RIBS
BONELESS PRIME RIB ROAST - - - lb 42c

FRESH LEAN SPRING LAMB TASTY CUTS

1¼-LB. PER COUPON
Front Quarters, Whole - - lb 21c

¾-LB. PER COUPON
Boneless Front Quarters - lb 31c

1¼-LB. PER COUPON
Rib Roast and Chops - - - lb 38c

BONELESS and ROLLED
VEAL FRONTS, Quarters - - - - 30c
¾-LB. PER COUPON

NEW SEASON'S
FLORIDA GRAPEFRUIT

64 Size	70 Size	80 Size	96 Size	112 Size
2 for 19c	2 for 19c	3 for 25c	3 for 19c	3 for 17c

The same sizes not necessarily in all Stores.

NO. 1 GRADE HOTHOUSE TOMATOES lb. 29c
CALIFORNIA RED EMPEROR GRAPES lb. 19c

ONTARIO APPLES
NO. 1 OR COMBINATION GRADE SPY APPLES 4 lb. 29c 6-Quart Basket 59c
NO. 1 OR COMBINATION GRADE COOKING APPLES 6-Quart Basket 49c
Wolfe Rivers—Alexanders—Pippins
FROM MAPLEWOOD ORCHARDS—NO 1 GRADE RED DELICIOUS APPLES 6-Quart Basket 59c
Also a Limited Quantity of Golden Delicious.

SELECTED QUALITY GREEN CELERY 2 for 29c
NO. 1 GRADE WASHED BULK CARROTS 4 lb. 15c
SELECTED QUALITY PEPPER SQUASH 5c each and 2 for 15c
NO. 1 GRADE WASHED AND WAXED YELLOW TURNIPS (Rutabagas) lb. 3c
NO. 1 GRADE—Hard, Solid Green CABBAGE lb. 3c
U.S. NO. 1 GRADE LOUISIANA YAMS 3 lb. 29c

Finest hill-grown Teas used in LOBLAW'S BLENDS

LOBLAW'S FAMOUS ORANGE PEKOE RED LABEL TEA ALSO AVAILABLE IN
TEA BAGS Box of 15 18¢ Box of 30 35¢ Box of 60 65¢

QUAKER PUFFED WHEAT SPARKIES - - - - - - - 2 Pkgs. 13¢
ROUND GRAIN RICE - - - - - - 2 lb. 23¢
MEXICAN CHICK PEAS - - - - - - - lb. 14¢
BENSON'S CORN STARCH - - - - 2 1-lb. Pkgs. 19¢
CANADIAN LADY Brand CHEESECLOTH - - - - - - Each 20¢
OGILVIE WHEATHEARTS - - - - - - 3-lb. Pkg. 25¢
ATLANTIC Brand CHICKEN HADDIE - - - - - 14-oz. Tin 29¢
HABITANT CONDENSED VEGETABLE SOUP - - - 2 for 19¢ 10 Fluid Oz. Tins.
NEILSON'S UNSWEETENED BAKING CHOCOLATE ½-lb. Cake 19¢

CROSSE & BLACKWELL Meat Sauce - 8-oz. Bottle 25¢
PURE GOLD Pure Vanilla 1½ Fl. Oz. Bottle 23¢
DR. JACKSON'S Roman Meal 32-oz. Pkg. 29¢
QUICK COOKING OR REGULAR Quaker Oats 48-oz. Lge. Pkg. 19¢
DE LUXE BRAND READY CUTS, SPAGHETTI OR Long Macaroni 2 16-oz. Pkgs. 15¢
PREPARED Heinz Mustard 6-oz. Jar 9¢
ORANGE PEKOE Mother Parker's Tea ½-lb. Pkg. 39¢

• BECOMES MORE POPULAR EACH WEEK!
LOBLAW'S COTTAGE BREAD
• FRESH DAILY.
• TISSUE THIN CRUST.
• CREAMY TEXTURE
2 24-oz. Loaves 15¢

NEW REDUCED PRICE
ATLANTIC COD FILLETS lb. 35¢
1-lb. EQUALS 3-lb. WHOLE COD
BIRDS EYE FROSTED FOODS

Ivory Soap - - 6-oz. Med. Cake 6¢
WHITE NAPTHA P & G Soap - 3 Cakes 14¢
TOILET SOAP Many Flowers - 2 Cakes 9¢
POWDER Star Ammonia 2 Pkgs. 11¢
A TREAT FOR YOUR PETS Bruce's Bird Seed 10-oz. Pkg. 17¢
FOR YOUR PLANTS Dixon's Vitamin B1 Pkg. 25¢

MASTER BRAND
K-9 DOG MEAL - 2 lb. Bag 19c
K-9 DOG CUBES - 2 lb. Bag 19c

Be an Early Christmas Shopper
DO YOUR BIT TO LIGHTEN THE LOAD

LOBLAW GROCETERIAS CO., LIMITED

24 Peg Players Move East For Title Game

WINNIPEG, Nov. 25 (CP)—Winnipeg R.C.A.F. Bombers, Western Canada football champions, left for Toronto last night with only one thought in mind—beating Hamilton Wildcats in the Dominion grid final Saturday at Varsity Stadium.

The Bombers departed for the all-important struggle 24 strong, 22 players, Coach Reg. Threlfall and Manager FO. Syd. Halter.

Halter was appointed to the managerial portfolio yesterday when it was announced that Flt. Lt. Bill Cockburn, who has managed the team all season, would be unable to make the trip because of illness. Halter is a former president of the Winnipeg Rugby Cub.

Players making the trip are:

Backfielders—LAC. Johnny Lake, Ches McCance, AC2 Brian Quinn, AC2 Garnie Smith, Sgt. Dave Greenberg, LAC. Dan Capraru,, AC2 Norm Geller, Cpl. Vic Lattimer, LAC. Andy Branigan and LAC. Sammy Lavitt.

Outsides—AC2 Cliff McFadyen, Cpl. Don Durno, AC2 Albert Olson.

Middles—Sgt. Tiny Lucid, Cpl. Ruse Lugwig, AC1 Eddie Duncan.

Insides—Les Lear, Cpl. George Shields, PO. Bert Border, AC2 Ernie Ahoff.

Snaps—LAC Nate Shore and Sgt. Jim Sheldon.

Coach Threlfall, commenting on the title game, said Bombers were the best conditioned club he has ever led into a Dominion final. For team play, timing and the ability to play as a co-ordinated unit it was the best team he has handled since coming to Canada.

"They're in fine shape because of the fine weather we have experienced here this fall," he said.

"Instead of bothering them the lengthy layoff between the Western and Dominion finals has done them good. It has permitted extra time for the treatment of minor injuries suffered in the Western series.

"The team is not packed with individual stars as those in the past. It is a steady, strong, play-making team, that will take advantage of the other fellow's mistakes and get a lot of things accomplished."

Bombers will arrive in Toronto Friday morning, and will run through a workout at Maple Leaf Stadium in the afternoon.

The crimson-clad team was almost without the sign of an injury when it stepped aboard the eastbound train. LAC. Johnny Lake, who has been kept out of practices for the past 12 days with a leg injury, was reported much improved. Cpl. Don Durno, a first-string outside, was still being treated for water on the knee, but was named a sure starter.

The title game with Wildcats will mark the seventh time in nine years a Winnipeg club has represented the West against the East. Three times in these seven years Winnipeg aggregations have won the Grey Cup, emblematic of the Canadian senior championship.

Complete Auto Service
MOTOR REPAIR. BODY BUMPING. REPAINTING
J. J. DUFFUS CO.
Tel. 5757

● Made of steel hard enough to cut glass, with the sharpest edges ever honed, Blue Gillette Blades give smoother, quicker shaves—*and more of them per blade!* Start enjoying the most comfortable shaves of your life . . . get Blue Gillette Blades today!

PRECISION-made to fit your Gillette Razor exactly and avoid scrape and irritation of misfit blades.

5 for 25¢

Fights Last Night

By The Associated Press

Elizabeth, N.J.—Herb Brydon, 148, West Orange, N.J., knocked out Jimmy Morrison 151, Newark, N.J. (2).

Oakland, Calif.—Paul Hartnek, 184, Omaha, Neb., outpointed George Millick, 178, Sacramento, Calif.

Canadian Sport Snapshots

By CHARLES EDWARDS
Canadian Press Staff Writer

TORONTO, Nov. 25 — (CP). — New York hockey writers continue to ride the Rangers. The Mirror's Jim Hurley says Manager Lester Patrick, looking for players, "bearfed Coach Day of the Leafs in his dressing room after Sunday night's win, figuring that a victory might make Happy somewhat expansive. He offered Lester a shopworn minor leaguer, but the Ranger boss replied that he had enough of that kind already."......Scalped from Bobbie Rosenfeld's column in the Toronto Globe and Mail: "Joe Primeau, hockey coach of the floundering Toronto Fliers, tells this one about the once mighty Johnny Mowers. After Hamilton had plastered a 9-2 defeat against him, Mowers trotted into the dressing-room, slapped his stick down in disgust and bellowed: 'This is the last straw. When a goal judge starts telling me—me, the Vezina Trophy winner and twice a champion with Detroit Red Wings—how to play goal, then I give up.'..... (The goal judge offering advice was Ernie Worley.)"

Service hockey:

Quebec senior Hockey League's Montreal Army team, but there's still a better-than-fair Army team in Montreal's National Defence League. They have players like Johnny Mahaffy, Kilby McDonald, Fred Thurier, and—surprise; Jean Pusie, no less....Jack Park of the Cornwall Standard-Freeholder, reports Petawawa Army team of the Ottawa City League has been located at Cornwall several days, working out at the Cornwall rink, and comments it was not diplomatic to flaunt a group of players in the faces of the Cornwall fans who recently saw their own team broken up by Army regulations. Park mentions the Army ruling that soldier players must proceed with training "in normal manner" and comments that moving the Petawawa team 200 miles to Cornwall just to practice for a few days was inconsistent.

Incidentally:

Hec Highton, Chicago Black Hawks new goalie, played last year for New Westminster Spitfires in amateurs. The previous year he was with Tulsa Oilers in the American Association and for a time with a Wichita, Kas., war plant team....Don Metz, former N.H.L. star, is reported to have resigned his Army commission to transfer to the R.C.A.F.

For CUTS, BURNS and BRUISES
OLYMPENE
THE ANTISEPTIC LINIMENT

SPORTS-*Day by Day*

By FRED D. CRAIG

After a week's absence from the basketball wars the C.G.E. girls will swing into action in the Ladies' League at the Y.W.C.A. tomorrow night when they meet the Normal School team in the first game of the weekly double-header. The Normal outfit made their first appearance of the season last week when they were beaten by a solitary basket and they hope to improve on that showing tomorrow night. On the other hand the Generals were just nosed out by St. John's in their initial game and they too will be looking for their first win of the campaign when they clash with the Pedagogues in the 7.30 o'clock fixture. Second place will be at stake in the second battle of the night which brings together St. John's and the Y Cadets. The two are tied at present with a win and a loss each and the winner tomorrow night will move to within half a game of the leading Transports who have a bye this week. The Y team is a young enthusiastic outfit who should improve steadily and they are liable to give the more experienced Church team quite a battle for the honors. The two games should be well worth seeing.

* * * * * *

It is difficult to avoid a feeling in regard to Saturday's Grey Cup final game at Toronto that the Winnipeg R.C.A.F. Bombers are likely to carry too much all-round power for the Hamilton Wildcats. Neither is a great football machine as compared with some of the finalists in the past but on paper at least Winnipeg would seem to be carrying more first string players than the Cats and it is a cinch that if the Hamilton team plays back to its form of last week the Fliers will tame them. They cannot afford to fumble as they did in that game with Lachine if they want to have any hope of bringing the coveted Grey trophy to Hamilton. The Cat mistakes last Saturday came close to being fatal and undoubtedly would have been if it had not been for a couple of breaks including some bad snapping by the Lachine team. Hamilton's chances are not helped either by the condition of some of their stars. Joe Krol, Mister Football, so far as the Wildcats are concerned has been under the weather for nearly a week and they cannot expect him to be at his best under the circumstances. We are calling the Bombers to pick up the marbles. They look to have the edge and would have to be decidedly unlucky to lose, the way we see it.

* * * * * *

They're Still Battling

"This Whipper Watson-Jan Gotch feud has got to be ended," declared Promoter Frank Tunney yesterday. "To make sure that there is a winner I have re-matched the two battlers for next Tuesday night's show and the time limit restriction has been lifted. The two will fight it out until one of them takes two falls if it requires all night to turn the trick." And so the battle is on again next Tuesday and the rivals can turn it on without any thought of the clock for as Promoter Tunney has said the time limit has been lifted. Champion Billy Watson was not so keen about having to meet the rowdy Gotch again. "I beat him the other night and should have had the second fall if Maxwell hadn't been so slow getting back into the ring. I had Gotch pinned long before the bell if the referee hadn't stopped to shake hands or figure up his income tax before he climbed back in." So Watson was telling the world yesterday. But he didn't put up any strenuous objection, however to having another crack at the pounding Pole. "I still owe him a little punishment," declared the Whipper, "and I may have a chance to hand it to him next Tuesday."

* * * * * *

Gotch on the other hand welcomes the chance to battle it out with Watson. "He's not so tough," grunted the Pole. "He's got a lot of fancy stuff but a few elbow slams in the right place slow him down and I'll leave it to the fans who were there Tuesday night if I didn't have the edge on him most of the route. He's howling about Maxwell but did you notice that he managed to shove the referee out of the ring both time before he slapped on his pet holds. I figured naturally that there'd be time out until Maxwell got back into the ring but Watson jumped me on both occasions. He outsmarted himself the last time, however. He might have won with that commando hold if he had timed it better. I'll see that he doesn't get a chance to use it next week." With the Pole in that mood and Watson looking for revenge and all night for the battlers to do their stuff the brawl should be even more hectic than the last two sizzling encounters between the two.

* * * * * *

The New Frontenacs

Bill Walshe, Kingston sport scribe has been looking over the new edition of the Frontenac Army team and is willing to admit that so far they don't look as good as the outfit that was chased out by the Broda bombshell but he has hopes that they will shake down into a formidable outfit. Here is the way he sees it: "Kingston's re-constructed team did not play the clever combination work of the original team and did not show the same scrap but improvement can be expected with a few more drills. The game with Canadiens of the N.H.L. tomorrow night should help to polish plays and another practice or two may bring out the needed team work for wins. Kingston meets the R.C.A.F. team again Saturday night in Kingston and if the slightest improvement or steadiness is shown the Frontenac Army should get back in winning stride. Checking over the new players to Kingston on Saturday and in last night's game Kingston did not benefit by the exchange although Vic Grigg and

(Continued on Page 14)

Sarazen Sells

NEW YORK—(AP)—Because of commuting difficulties, Gene Sarazen of golfing fame has sold his Valley Ridge Farm in Connecticut which he had operated for the past 10 years. Some day he'll go back to the land, he promised yesterday in announcing the sale.

Finish Battle Billed For Next Card

Whipper Billy Watson is a bear for punishment. In two matches that have had the fans here on their toes throughout, Watson has failed in his attempts to get a definite win over that one-man blitz, Jarring Jan Gotch.

Watson was the winner by Gotch's disqualification in their first brawl. Then the other night the two well-matched big fellows smashed through to a 60-minute draw. Last night the Whipper once more requested Frank Tunney to re-match him with his explosive adversary. Watson has other matches hanging fire but in spite of good offers in larger cities, the Toronto Thunderbolt wants to get this Gotch problem off his chest with a clean-cut win.

The net result of the whole argument is that Peterborough fans will have an opportunity of seeing these two antagonists renew hostilities next Tuesday night. But this time there will be no time limit. The men will enter the ring about the usual time for the main bout to start, and from then on the match will be absolutely to a finish. Gotch still holds his cocky opinion that he can cut Watson down for good, while the Whip says he will beat Jan if it takes till daylight.

Considering the flaming pace these men travel at and the way they were laying it into each other right up to the end of their bout the other night, it may be that there will be a little history made next week before the contention is finally settled.

Both men have requested a new referee, and the matter is being referred to the Athletic Commission. Anyway its three times and out for one of them.

HE'S IN UNIFORM NOW—Ben Hogan, famed golfer and top-money winner, takes a last look at the ocean with his wife from the boardwalk of the Roney Plaza Cabana Club, Miami Beach, Fla. Ben is now Lieut. Ben Hogan.

QUALITY

Quality fabrics in nubby tweeds, hard finish Meltons and blanket-cloth.

Kenwood ..$50
Meltons ...$40
Fleeches ..$35
Tweeds .$32.50

Eric Howard
MEN'S APPAREL
326 George St. Phone 6634

Be careful, don't say it too loud . . . Isadore Black has received a few more ALPACAMA Overcoats . . . mostly in brown . . . and mostly in small sizes.

This will probably be your last chance this season to get one of these . . . mothproof . . . showerproof . . . warm without weight . . . Alpacama O'Coats . . . Don't buy unless you need one . . . if you need an Overcoat . . . better hurry . . . don't delay.

Please forgive us for not being able to supply all who wanted this coat the past few weeks. Don't blame us—blame Cpl. Hitler, alias Schicklegrubber.

Carrying everything that is smart in men's wear. Shop now for Christmas.

CARE IN DRESS WINS SUCCESS
Isadore Black
308 GEORGE ST.

LET'S BE SENSIBLE ABOUT WINTER!

Our advise is to prepare "NOW" for the cold wintry days ahead of you. OVERCOATS — SWEATERS — MUFFLERS — GLOVES, etc., are an essential in this country, you will find an abundance of popular priced men's and youths' clothing in our store to keep you warm, visit us—you will be pleased with our showing.

Men's O'Coats

Featured for this week is an all wool fleece overcoat, tailored in the ever popular raglan single breasted model. Sizes 34 to 46. 29.50

OTHERS FROM 22.50 TO 42.50

YOUTHS' O'COATS

Tweeds in light and dark patterns. Fly front, loose fitting coats and fitted models. 16.50 to 22.50

Muffler and Glove Sets
All wool in shades of khaki, air force, green, sand, white, etc. 2.50

Wool Sweaters
Pullover and coat styles. All wool and wool and cotton mixtures .... From 2.50

Men's and Boys' Lined or Unlined Gloves
Colors are boys' tan only. Men's tan, green, black, grey, natural .. 1.50 UP TO 4.50

Men's Furfelt Hats
Stetson, Biltmore and Lewis makes. All sizes 6½ to 7⅝ .... 3.95 to 7.50

The SELKIRK MEN'S SHOP
325 GEORGE ST. PHONE 4944

Hockey Results And Record

NATIONAL LEAGUE

	W	L	T	F	A	Pts.
Canadiens	8	0	2	47	18	18
Chicago	5	4	0	38	35	10
Toronto	4	5	2	40	45	10
Detroit	4	2	2	30	23	10
Boston	3	4	2	38	45	8
Rangers	0	9	0	23	50	0

AMERICAN LEAGUE

Eastern Division

	W	L	T	F	A	Pts.
Hershey	7	1	1	33	16	15
Providence	3	3	1	17	19	7
Buffalo	1	4	3	19	30	5

Western Division

	W	L	T	F	A	Pts.
Cleveland	5	3	3	49	39	13
Indianapolis	2	3	5	26	31	9
Pittsburgh	1	5	4	24	33	7

O.H.A. SENIOR

	W	L	T	F	A	Pts.
Hamilton	4	0	0	30	9	8
St. Catharines	2	2	0	20	16	4
Kingston	2	2	0	20	19	4
Navy	1	2	0	12	5	2
R.C.A.F.	1	4	0	18	41	2

Wednesday Results

Hamilton 5, Navy 3
St. Catharines 7, R.C.A.F. 4

O.H.A. JUNIOR

Group 1

	W	L	T	F	A	Pts.
Oshawa	4	0	0	30	7	8
St. Mike's	2	1	0	15	11	4
Hamilton	2	1	0	16	11	4
Marlboros	1	3	0	10	21	2
Y. Rangers	0	3	0	2	16	0

Group 2

	W	L	T	F	A	Pts.
Galt	4	0	0	30	12	8
St. Catharines	3	1	0	21	14	6
Port Colborne	1	3	0	10	23	2
Brantford	1	3	0	10	20	2
Stratford	1	3	0	13	28	2

Wednesday Result

Galt 11, Stratford 6

TUNE IN TONIGHT!

Borden's "Canadian Cavalcade"

CHEX PETERBOROUGH

9.30 - 10.00 P.M.

Dramatic episodes from the lives of heroes and heroines on the home and fighting fronts.

Presented by The Borden Company Limited

165

Sportsman Dies

VANCOUVER—(CP)—Herbert M. Fullerton, 72, prominent sportsman of the Pacific Coast, died yesterday after a three-year illness. Well-known in horse racing and other sports, he was born at Lion's Head, Bruce County, Ontario.

Better Order Your Christmas Supply Early Says Santa

Place your Christmas order for Green Label Ginger Ale with your dealer now, to avoid being disappointed.

BOORMAN'S BEVERAGES

Toronto Navy Bows To Hamilton Team

By W. M. GLADISH
Canadian Press Staff Writer

Hamilton Majors sailed out in front of the Senior O.H.A. race last night by counting a 5-3 victory over Toronto Navy at Maple Leaf Gardens to register their fourth straight triumph of the season's schedule. They have yet to lose a contest. At St. Catharines, a 7-4 outcome for the Garden City crew against Toronto R.C.A.F. pushed the Stewart-minded team into a tie for second place in the standing with Kingston Frontenac Army. Both Navy and Air Force have won only one game each so far.

Dillon Brady of Hamilton liked the Gardens' setting and came through with three tallies against Red Gilbert of the Gobs to be top scorer of the night. Two of his goals were unassisted, his initial success coming one minute and 33 seconds after the opening whistle. Doug Runions earned one without help and Dinning was the other Majors' scorer. Leading light for Navy was Joe Klukay, former Toronto Leaf, who hails from the Soo, with two goals. Thompson collected the third Navy goal.

At St. Catharines, Air Force started out like winners when Lloyd Gronsdahl burned one through Sargent in the Saints' net for the initial count but St. Kitts more than held their own thereafter. No less than six sharpshooters bagged scores for Saints, with McAtee accounting for two. Others good for a goal were Pete Backor, Paul Mundrick, Red Goble, Red Reynolds and Blink Bellinger. For Air Force, Bus Wycherley grabbed his second tally of the year, Ab Collings took one and Gronsdahl had two unassisted goals.

R.C.A.F.—Goal, Mowers; defence, Heron, Williamson; centre, Burns; wings, Wycherley, Gronsdal; subs, Collings, Tustin, Voll, Schmidt, Dodds, Wilson.

St. Catharines—Goal, Sargent; defence, Backor, Delmonte; centre, Goble; wings, McAtee, Mason; subs, Boston, Adamson, Reynolds, Mundrick, Bellinger.

Referee—F. W. (Dinty) Moore; linesman—Jack Boyd.

Summary:

First Period

1—R.C.A.F. Gronsdal 6.35
2—St. Catharines, Backor (Reynolds, Bellinger) 10.30
3—St. Catharines, Mundrick (Backor, Bellinger) 19.10
Penalty—Voll.

Second Period

4—R.C.A.F., Collings (Wilson) 6.55
5—S. Catharines, Goble (Backor) 14.59
6—St. Catharines, Reynolds (Bellinger) 16.03
Penalties—None.

Third Period

7—R.C.A.F., Gronsdal 5.50
8—St. Catharines, McAtee (Mason) 6.30
9—R.C.A.F., Wycherley (Burns) 12.45
10—St. Catharines, Bellinger (Reynolds) 13.45
11—St. Catharines, McAtee (Goble, Mason) 18.00
Penalties—None.

Navy: Goal, Gilbert; defence, Ogston, Garrett; centre, Barlow; wings, Thompson, Benson; subs, Stafford, Mann, Mair, Gee, Klukay, Livingstone.

Hamilton: Goal, Childs; defence, Dinning, Sherer; centre, Runions; wings, Brady, Conick; subs, Sherry, Shillington, Robertson, Liscombe, Manorek, Davy.

Referee, Garney Large; linesman, Eddie Mepham.

Summary:

First Period

1—Hamilton, Brady 1:33
Penalty—Brady.

Second Period

2—Hamilton, Runions (Dinning) 5:00
3—Navy, Klukay (Mann, Livingstone) 15:19
4—Hamilton, Brady 17:10
5—Hamilton, Dinning (Conick) 18:26
Penalties — Sherry, Klukay (2), Shillington, Thompson, Runions.

Third Period

6—Navy, Klukay (Livingstone) 5:00
7—Navy, Thompson (Ogston) 9:33
8—Hamilton, Brady (Conick). 10:32

YOUR DIAL · 7.45 P.M. · WGR 550 ON

Something to Sing about

7.45 P.M. TONIGHT WGR 550 ON YOUR DIAL

EVERY EVENING · MONDAY THROUGH FRIDAY

Hollywood and HERE

By HYE BOSSIN

Hitler is enjoying a treat he doesn't deserve these days. An avid movie fan who has a theatre on his private train, his special fondness is for American movies. They are rushed to him whenever the Nazis capture any. Recently the Nazis removed four films from a Swedish liner carrying exchanged prisoners of war. The films are "Bambi," "Crash Dive," "Cairo" and "Coney Island." . . . Author of many prison pictures is Ernest Booth, who started writing 19 years ago while serving a term in San Quentin for armed robbery. He must need new material because right now he's in jail for theft. . . . Valerie Hobbs, the English actress who stars with Robert Donat in "Tartu," is coming to Hollywood for "So Little Time." . . . Ida Lupino has already sent Monty Woolley his Christmas gift—a snood for his beard. . . . You can't tell about films. Veronica Lake's "I Married a Witch" wasn't popular here but it's a tremendous hit in Britain. . . . There's a Chinese actor called Len Katchoo and whenever his name is called out on the set everyone shouts "Bless you."

* * *

A small drug store in Hollywood named Schwab's is getting reams of publicity these days because it is the favorite stopoff spot of the stars. For years the tourists went to the high-priced places seeking a peep at their favorites while a dozen at a time filled the lunch counter stools at Schwab's drinking nickel coffee and sipping ten-cent sodas. The place is far from modern in appearance and its popularity with the players was kept a secret to protect their privacy and allow them to be natural.

Once I saw Robert Taylor pay a soda jerk ten dollars he owed him from the days when he was a struggler for recognition. Another time I heard Tom Brown tell Cesare Romero that he had just come from a movie in which Romero was the villain. "When you showed up the girls said 'Oh, how I hate that guy!'" said Brown. "That's wonderful," answered Romero. "That's what keeps me working."

Whether the publicity will bring the tourists and drive away the stars remains to be seen. That doesn't seem to matter to Schwab's any more. It is advertising in the papers right next to the Trocodero, calling itself the Schwabedero!

* * *

Greta Garbo, after a long layoff, returns to the screen in "Lena Storme." . . . The next film of Deanna Durbin, the Winnipeg-o'-My-Heart, is "His Butler's Sister," and it's reported to be a knockout. . . . Hollywood writers are versatile. Kurt Siodmak, who wrote the horror film "Frankenstein Meets the Wolf Man," just wrote a book for children called "The Story of Anatole the Mule." . . . Donald O'Connor, the current jitterbug rage, came of a theatre family. At 18 months he toddled on the stage and did a bit that got laughs. His first picture was "Small Fry," which he shared with Bing Crosby. His latest and tenth is "Top Man," of which he is the star. You've got to start young. . . . Jack Carson, the Manitoba-born actor who is a feature of "Princess O'Rourke," worked on construction gangs, sold pant hangers and did many things while he was a struggling actor. . . . Maureen O'Hara, awaiting the arrival of her baby, has retired temporarily from films.

Chicago Team Has 38 Players

CHICAGO, Nov. 25. — Chicago's baseball clubs, at the moment, are better equipped in the matter of playing material, such as it is, for the 1944 season than any of their National or American League rivals, save the Washington Senators, who top both circuits, with 39 players under control.

The major league reserve lists just issued by Commissioner Kenesaw M. Landis show that the Cubs have 38 available and the White Sox 37.

Giants Low With 31.

The totals in the National League are as follows: Boston, 33; Brooklyn, 31; Chicago, 38; Cincinnati, 32; New York, 31; Philadelphia, 36; Pittsburg, 32; and St. Louis, 34.

In the American League the figures are: Boston, 28; Chicago, 37; Cleveland, 31; Detroit, 27; New York, 32; Philadelphia, 35; St. Louis, 34, and Washington, 39.

Detroit tops both leagues in the number of players who have been placed on the National Defense Service list, 44 Tigers having been accounted for. The Phillies, with 30, lead the National League.

In the American League, by clubs, the service figures are: Boston, 17; Chicago, 33; Cleveland, 23; Detroit, 44; New York, 17; Philadelphia, 30; St. Louis, 18; and Washington, 22.

What's On the Air

Stations	Kilocycles
CHEX	1430
CBL	740
CFRB	860
WEAF	660
WJZ	770
WABC	880

Symbols
D—Drama
M—Musical
R—Religious
S—Songs
T—Talk
V—Variety
N—News

This Program has been given the Peterborough Examiner by stations herein listed. If the presentations as scheduled are not on the air, the fault lies with the stations and not with the Examiner.

Radio Station CHEX Carries the News on the Hour

THURSDAY EVENING

6:00 P.M.
CHEX—Let's Call on Santa
WEAF—Jack Arthur
CBL—Relax and Enjoy-M

6:15 P.M.
CHEX—Donald Novis Sings
WJZ—Terry and Pirates-D
CBL—Market Report
WABC—Chats About Dogs

6:30 P.M.
CHEX—News; Rhythm R'nd-up
WEAF—The Mood is Music
WABC—Old-fas'd Thanksgiv'g

6:45 P.M.
CHEX—Voice and Song
CBL—BBC News
WEAF—Music You Want
WJZ—Lowell Thomas-N

7:00 P.M.
CHEX—News; Sport Cast
WABC—I Love Mystery-D
CFRB—Vic and Sade-D
CBL—House on Q Street-D

7:15 P.M.
CHEX—Once Upon a Time
WABC—James' Musicmakers
WEAF—News of World

7:30 P.M.
CHEX—Lucky Strike
WJZ—Evans Club Time-V
WEAF—Bob Burns-V
CBL—Rhythm Musicale

7:45 P.M.
CHEX—Harry Horlick
CBL—News Roundup
WJZ—Diane and Jesters
WABC—Mr Keen-D

8:00 P.M.
CHEX—News
CFRB—Sports Club
CBL—Voice of Victor
WEAF—Fannie Brice
WABC—Suspense-D

8:15 P.M.
CHEX—Salute to the Americas

8:30 P.M.
CHEX—Hayloft Follies
CFRB—The Army Speaks
CBL—Aldrich Family
WJZ—Meeting of the Air-T
WABC—Death Valley Days-D

9:00 P.M.
CHEX—News; Barn Dance
CBL—Music Hall-V
CFRB—Superquiz
WABC—Maj Bowes' Amateurs

9:30 P.M.
CHEX—Canadian Cavalcade
WEAF—Joan Davis-V
CBL—Fighting Navy
WJZ—Spotlight Bands
WABC—Dinah Shore Show

10:00 P.M.
CHEX—Ontario News
CBL—CBC News
WEAF—Abbott and Costello-V
WABC—The First Line

10:15 P.M.
CBL—Concert Hour
WJZ—Roving Reporter-N

10:30 P.M.
CHEX—Make Believe Ballroom
WEAF—March of Time-N
WJZ—Wings to Victory-D
WABC—Here's to Romance-V

11:00 P.M.
CHEX—News
CBL—Radio Newsreel
CFRB—News

FRIDAY MORNING

7:30 A.M.
CHEX—Farm Fare

7:45 A.M.
CHEX—Morning Cheer

8:00 A.M.
CHEX—News
CFRB—Jim Hunter-N
WEAF—News Roundup
WJZ—Kibitzers-V

8:15 A.M.
CHEX—Santa's Mailing List
WEAF—Two Minute Man-V
CBL—Morning Devotions

8:30 A.M.
CHEX—The Christmas Console
WJZ—Nancy Craig-T

8:45 A.M.
CHEX—Morning Devotions
CFRB—Dave Bacal, organ

9:00 A.M.
CHEX—News; Neigh News
CBL—Music from Manhattan
WJZ—Breakfast Club-V

9.15 A.M.
CHEX—Christmas Earlybirds
CFRB—School of the Air

9:30 A.M.
CHEX—Invitation to Waltz

9:45 A.M.
CHEX—John Harcourt
CBL—Music While You Work
CFRB—Life Is Mine-D

10:00 A.M.
CHEX—News; Polliflor
CFRB—Sam Adams
CBL—School Boadcast
WJZ—To be announced

10:15 A.M.
CHEX—Uncle Jimmy
CFRB—Home Folks
WEAF—The Open Door-D
WABC—Kitty Foyle-D

10:30 A.M.
CHEX—Peter McGregor-D
CFRB—Mrs Aitken-T
CBL—Wartime Shopping
WJZ—The Baby Institute-T

10:45 A.M
CHEX—Wife Preservers
WEAF—First Piano Quartette
WJZ—Sweet River-D
CBL—Monica Mugan-T

11:00 A.M.
CHEX—News; Melody Lane
CBL—Road of Life-D
WABC—Honeymoon Hill-D

11:15 A.M
CHEX—Lucky Christmas

11:30 A.M.
CHEX—Song of Songs
CBL—Soldier's Wife-D
WABC—Bright Horizon-D

11:45 A.M
CHEX—Invit to Syncopation
WJZ—Living Should Be Fun
WABC—Aunt Jennie-D

FRIDAY AFTERNOON

12:00 NOON
CHEX—News; Home Folk Hour
WJZ—Building Morale-T
CBL—BBC News

12:15 P.M.
CHEX—Smilin' Ed McConnell
CFRB—Farm Broadcast
CBL—Big Sister-D

12:30 P.M.
CHEX—News; Farm News
CFRB—Life Can Be Beautiful

1:00 P.M.
CHEX—News
CBL—CBC News
CFRB—Musicale
WEAF—Mary McBride-T

1:15 P.M.
CHEX—Eb and Zeb
CBL—The Happy Gang
WJZ—Woman's Exchange

1:30 P.M.
CHEX—Who's New To-day
CFRB—Tropical Moods
WABC—Bernadine Flynn-T

1:45 P.M.
CHEX—They Tell Me-T
WJZ—String Ensemble

2:00 P.M.
CHEX—News; Betty and Bob
CFRB—Our Gal Sunday-D
WEAF—The Guiding Light-D
CBL—Matinee Mélodies

2:15 P.M.
CHEX—The Lady Sings
WEAF—Lonely Women-D
WJZ—Mystery Chef-T
WABC—Joyce Jordan-D

2:30 P.M.
CHEX—Stars of the Week
WEAF—Light of World-D
WJZ—Ladies Be Seated

2:45 P.M.
CHEX—Organ Tones
WEAF—Betty Crocker-T

3:00 P.M.
CHEX—Melody Time
CBL—Women of America
WJZ—Morton Downey-S

3:15 P.M.
CBL—Ma Perkins-D
CFRB—Dr. Stidger-T
WJZ—My True Story

3:30 P.M.
CHEX—Sincerely Yours
CBL—Pepper Young-D
CFRB—Homefolks Frolic-M
WABC—Now and Forever-D

3:45 P.M.
CHEX—Wendall Hall
WABC—Life Is Mine

4:00 P.M.
CHEX—Half-Hour Holiday
WJZ—Blue Frolics-V
WABC—Home Front Matinee

4:30 P.M
CHEX—1430 Club
CFRB—Dancing Strings-M
WEAF—Lorenzo Jones-D
CBL—Joint Recital

4:45 PM.
WABC—Perry Como-S
CFRB—Waltz Time
WEAF—Widder Brown-D

5:00 P.M
CHEX—News
WABC—Fun with Dunn
CBL—Frontline Family-D
WEAF—When Girl Marries-D

5:05 P.M.
CHEX—Lindsay Salute

5:15 P.M.
WJZ—Dick Tracy-D
CFRB—Men in Scarlet-D

5:30 P.M.
CFRB—Secret Service Scouts
WJZ—Jack Armstrong-D
WEAF—Just Plain Bill-D

5:45 P.M
CHEX—Adven of Peter Pan
CFRB—Cafe Concert
WABC—American Women
WEAF—Front Page Farrell-D

Bud O'Connor Rated Best In Pro Hockey

By The Canadian Press

Coach Dick Irvin's statement that Buddy O'Connor of Montreal Canadiens is the greatest all-round player in the National Hockey League seems to have been solidly seconded by Johnny Crawford and Flash Hollett.

Shortly after Canadiens handed Boston Bruins that 13-4 lacing in Montreal Sunday, two Boston defencemen joined in tribute to the 27-year-old centre player who graduated to Canadiens from Montreal amateur ranks.

Said Crawford: "I never saw anything like O'Connor's shift. The guy is coming at you full tilt, and all of a sudden...you find he's around you.. I don't know how he does it."

Said Hollett: "O'Connor.. skates so low to the ice that he's hard to bodycheck. When you move his way, he stops skating. That is, he stops stroking. He coasts. And darned if, when he coasts, he isn't moving faster than when he strokes along. I never saw anything quite like it."

Elmer Ferguson of the Montreal Herald, reporting these statements, also quotes an unidentified member of Toronto Maple Leafs as saying O'Connor is a greater centre player than Bill Cowley of Bruins.

If O'Connor maintains his present pace, those statements may not seem extravagant. O'Connor accumulated 10 points in two week-end games to move into a first place tie with Bill Mosienko of Chicago Black Hawks in the individual scoring race, each having scored a total of 17 points.

MOVIE TIME TABLE

Capitol—"Heaven Can Wait", 2.00, 4.30, 6.50, 9.20. Last complete show, 8.45.

Centre — "Stormy Weather", 1.45, 4.30, 7.15, 10.00; "Gorilla Man", 3.15, 6.02, 8.47.

Regent—"Dr. Renault's Secret", 1.30, 3.45, 6.00, 8.20, 10.30; "In Old Monterey", 2.30, 4.45, 7.05, 9.20.

Joins Navy

PITTSBURGH — (AP) — The Pirates received word yeserday that their first baseman, Elbie Fletcher, had passed his final examination and would join the U.S. Navy next Tuesday from his home at Milton, Mass.

Fight Held Up

NEW YORK—(AP)—Because he was burned by a violet-ray lamp, Bobby Ruffin was forced yesterday to ask for postponement of his 10-round lightweight fights with N.B.A. champion Sammy Angott at Madison Square Garden from Nov. 29 to Dec. 17.

LISTEN TO CHEX
"The House Of Peter MacGregor"
10:30 TO 10:45 A.M.
Mon., Wed., Fri.
KINGAN HARDWARE

November 24, 1943.

The Canadian General Electric Co. and Genelco are anxious to get the names and ages of all children of employees who are now in the Armed Forces for their Annual Christmas Tree. Anyone knowing of any such children kindly get in touch with Mr. R. H. Perks at the gatehouse of the plant. Phone 3501.

Theatres - Dances - Radio

Remember When—

By The Canadian Press

Four years ago tonight two rabid fans climbed over the Montreal forum boards during a National Hockey League game between Canadiens and Detroit and attacked Referee Bill Stewart. Stewart escaped uninjured but one of the fans received a cut forehead. Canadiens at the time were in the process of absorbing their first defeat of the season.

Camp Borden Boxing

CAMP BORDEN, Nov. 25—Results of the weekly military boxing bouts at the K. of C. Hut yesterday were as follows: Tpr. E. A. Eckert, 160, No. 2 C.A.C., Training Regiment, Southampton, defeated Tpr. A. C. Lambert, 165, No. 3 C.A.C. T. Regt., Dunnville; Tpr. P. Kerfluk, 135, No. 2 C.A.C. T.R., defeated Tpr. P. J. Gamby, 130, No. 3 C.A.C. T.R., British Columbia; Tpr. F. T. Yolanega, 195, No. 3 C.A.C. T.R., Winnipeg, defeated Tpr. J. W. Coral, 180, No. 3 C.A.C. T.R., Woodstock; Pte. M. Baynton, 118, A19 C.A.S.C. T.C., Maple Creek, Sask., defeated Tpr. W. S. Wentworth, 120, No. 3 C.A.C. T.R., Toronto; Tpr. P. E. Black, 150, No. 3 C.A.C. T.R., Toronto, defeated Tpr. H. S. Lambert, 150, No. 2 C.A.C. T.R., Renfrew; Tpr. L. Arble, 130, No. 2 C.A.C. T.R., Toronto, lost to Tpr. J. L. Carter, 130, No. 3 C.A.C. T.R., Windsor

Lorie Watches
Waterproof
Ladies' or Gent's
$24.75 Up
BERT AUSTIN
JEWELER
196 Charlotte St. Phone 5451

ROLLER SKATING
EVERY MONDAY and THURSDAY
Make it a point of roller skating to-night. Roller skates may be obtained for an evening's enjoyment.
Special instructors are available for beginners.
Brock Arena

CENTRE To-day FRI. SAT.

AND SECOND FEATURE
"THE GORILLA MAN"
with JOHN LODER · RUTH FORD · MARION HALL · RICHARD FRASER · PAUL CAVANAGH

PLUS— "HOW TO FISH"
Associated British News
More Greetings From Walt Disney Cartoon
Canadians Overseas

Attend the Matinees
Low Afternoon Prices Prevail

Regent TO-DAY-FRIDAY-SATURDAY
Show Starts at 1.30

ON SAME PROGRAM
"DR. RENAULT'S SECRET"
Starring
J. CARROL NAISH and LYNNE ROBERTS

FRED Astaire ★ JOAN Leslie
The SKY'S the LIMIT
with ROBERT BENCHLEY
ROBERT RYAN · ELIZABETH PATTERSON · MARJORIE GATESON
FREDDIE SLACK and his ORCHESTRA

Tomorrow CAPITOL

To-day Only! "HEAVEN CAN WAIT" Technicolor
Don Ameche Gene Tierney

A Famous Players Theatre

THE MEN'S STYLE SHOP

Please Him With These Forsyth FAVOURITES

It's the Brand he Chooses for Himself

Neckwear By Forsyth

We are particularly proud of our wide assortment of Forsyth Cravats this season. Be sure to see this display which includes English foulards, wool prints, repps, satins and baratheas in a great variety of designs and colours.

1.00 & 1.50

FINE LINEN HANDK'CHIEFS
Special Forsyth Importations
25c, 35c, 50c, 75c

Forsyth Mufflers

that are certain to win his unqualified approval. A large variety of fine quality, attractive patterns ....

1.50 to 5.00

All Gifts Attractively Boxed If Desired

THE MEN'S STYLE SHOP
"Where Style Prevails"
136 Hunter St. W.
BOB SAGER ART BACON

Athlone Awards Medals To 107 Persons

OTTAWA, Nov. 25.—(CP).—Orders and decorations for distinguished service to the State were presented yesterday to 107 persons at Rideau Hall in the second investiture in two days.

The Earl of Athlone presented the awards individually and afterward entertained the recipients and their relatives at a reception and tea.

As with Tuesday's list, all the honors had been announced before, either in the King's Birthday list last June or in announcements from time to time by the armed services.

The white ballroom at Government House was filled with recipients of honors and relatives or friends — each is invited to bring two and the expenses are paid from their homes to Ottawa—when the Governor - General and Princess Alice entered, preceded by uniformed aides-de-camp and attended by State Secretary McLarty.

The Princess wore an Air Force uniform and the Governor-General his official khaki service uniform. As he took his place on a low dais an Air Force orchestra played the national anthem. After a few bars Sir Shulc m Redfern, the Governor-General's secretary, announced the awards with a brief mention of the reason for each.

Investitures at Government House have something of the atmosphere of a church service. The room, with its red drapes and full-length portraits of King George V, Queen Mary and Queen Victoria in her Coronation robes, makes for dignity.

But the ceremony itself is informal. The recipients dress much as they please, service personnel wearing uniforms, a few of the civilians wearing morning coats, but most of them ordinary business suits and street-length dresses. They are not seated in any special order, and as the name of each is called he rises, walks up the aisle, bows, and stands while the Governor-General pins on the medals or drapes the insignia of an order around his neck.

Henry Borden of Toronto was the first on the list yesterday and received the insignia of a Commander of the Order of St. Michael and St. George, along with six other senior wartime Government officials' Mr. Borden resigned recently as Co-ordinator of Controls in the Munitions Department.

The others getting this highest decoration on the list were: S. L. de Carteret, Deputy Minister for Air Col. Henri DesRosiers, Deputy Defence Minister; W. G. Mills, Deputy Navy Minister; Dr. C. J. Mackenzie, acting president of the National Research Council Commissioner S. T. Wood, Royal Canadian Mounted Police; and G. D. Finlayson, Superintendent of Insurance.

Six recipients of Commandership in the Order of hte British Empire were Mme. Louis de Gaspe Beaubien of Montreal, F. Philippe Brais of Montreal, Douglas Dewar of Ottawa, David H. Gibson of Toronto, F. I. Ker of Hamilton, and Col. Allan R. Magee of Montreal.

Scientists Honored.

Surgeon Captain A. McCallum, chief of Navy Medical Services, headed a list of 30 persons made Officers of the Order of the British Empire. There were three presentations of the Imperial Service Order for long service in high Civil Service rank, to F. C. Blair, former Commissioner of Immigration, with more than 42 years' service; Dr. J. J. Heagerty, the Federal Government's expert on health insurance and drafter of the Bill now under consideration, with 21 years; and Arthur S. Barnstead of Halifax, with over 37 years' service in the Nova Scotia Government service.

Membership in the Order of the British Empire went to 47 persons including a number of scientists whose research has furthered the war effort. There were 10 awards of the British Empire Medal to members of the forces for good services and to civilians for bravery in cases of fire, robbery and explosion.

Only two recipients of operational awards for bravery were on hand: FO. Raoul Jenner of Ottawa, who received the George Meday for saving the life of the rear gunner in a plane which returned from a bombing operation and caught fire; and Sqdn. Ldr. G. F. Jacobsen of Winnipeg, who received the Distinguished Flying Cross for gallantry and good service in operations against the enemy.

The Air Force Cross was presented to Wing Cmdr. F. S. Carpenter, formerly of Toronto and here as Director of Plans. and to PO. J. M. Couse of Billings Bridge, Ont., for devotion to duty as a flying instructor.

MORE ABOUT—

Mosquitoes

Continued from Page 1

tribulations in the days of the German air force ascendancy, were reminded that it still would be possible for Hitler to mass sufficient bombers for a 500-plane retaliation attack.

From a Swiss dispatch was drawn a picture of the devastation that now is seen in virtually all cities in western Germany.

Telling of a journey through those cities, a German woman who lives in Switzerland said that at Cologne she saw "brave men go white and shaking to air raid shelters."

"The once happy people of Cologne," the woman continued, "can they be these pale old tired persons?

"What they told me was terrible —of mutilated bodies loaded into trucks.

"All said the same thing: "Death is above us and all around us."

MORE ABOUT—

Destruction

Continued from Page 1

the city by train was to the east.

Trucks crowded with firemen from neighboring cities were seen entering Berlin after the first raid. But the problem they faced was demonstrated by the fact that Berliners had difficulty even finding water with which to wash their hands because of the broken mains.

Call in Planes

In the midst of the choas after the Monday night raid propaganda minister Paul Joseph Goebbels — also gauleiter of Berlin— called a meeting of all responsible leaders in the capital to discuss necessary emergency measures.

A person who came from Berlin Wednesday said Goebbels was reported to have told the officials "we must do everything in our power to prevent Berlin from becoming a second Hamburg" because of ineffective defences.

He was reported to have described a reorganization under which at least 200 additional fighter planes would be brought to Berlin from France immediately and anti-aircraft batteries would be increased, mainly by withdrawals from Denmark.

In order to encourge Berliners Goebbels directed leaders to spread the word.

Both sides of Gleditschstrasse running south of the square were mowed down by explosives and by fire, eyewitnesses said. The SS barracks near the corner of the Hohenstrenstrasse and Muenchenstrasse received a square hit and the Nazi Rallying ground, the Sportspalast on Potsdamerstrasse, where Nazi leaders recently have been promising revenge for R. A. F. air attacks, was hit.

MORE ABOUT—

8th Army Rips

Continued from Page 1

had been directed to beat back the attacks at all costs.

The toehold across the Sangro was gained in a flat area which still was overlooked by enemy gun positions in the hilly area a short distance beyond the river. Gen. Montgomery appeared likely to be confronted with steadily - increasing resistance as the enemy gathered his forces to prevent a deeper penetration.

Advances announced yesterday on Gen. Montgomery's left flank where Canadian troops are fighting brought the 8th Army against the approaches to the Sangro River line on virutally its entire length from the Adriatic to a point some 45 miles inland.

The 8th Army's achievement in blasting a way across the Sangro was one of the most spectacular of the entire campaign. A military commentator said "it was accomplished in the face of four enemies:—rain, mud, a very swollen river and a very determined enemy."

The Germans had utilized a lull imposed by bad weather to deepen their defensive lines for several miles behind the Sangro. Thus the present bridgehead represented only an initial bite into a formidable series of strong points.

Last Water Barrier

Establishment of a bridgehead, however, meant that the last big water barrier short of the back door to Rome had been hurdled. The next sizeable stream which the Nazis could use as a substantial defensive aid is the Pescara River, 25 miles up the Adriatic coast.

Twenty miles ahead of Gen. Montgomery's troops is Chieti, capital of Abruzzi province.

In the Apennines near the centre of the Italian front the Nazis were engaged in strong fighting in the vicinity of Castel di Sangro, and were subjected to intensive and destructive shelling by Gen. Montgomery's artillery.

West of Castel di Sangro the Allied forces who on the preceding day occupied the deserted ruins of Alfedena engaged in a number of brisk skirmishes in the mountains beyond the town.

Only artillery exchanges and patrol clashes were reported from the 5th Army front, where it was still raining hard.

Braving storms which ordinarily would have grounded most aircraft, the R.A.F. and American air forces gave close support to the 8th Army's smash across the lower Sangro and were credited with highly-effective results on enemy gun positions, dumps and other targets.

Elderly People May Accept Jobs

TORONTO, Nov. 25.— (CP).—Bert G. Sullivan, regional selective service director, yesterday announced that women over 44 years of age and men over 59 could accept employment in post offices or retail stores from Dec. 12 to Jan. 5 without first obtaining selective service work permits.

He added that employers who wished to retain the services of these workers after Jan. 5 would have to get a permit then.

Stole Used Stamps

CHARLOTTE, N.C., Nov. 25 — (AP). — A thief broke into J. E. Kelly's grocery store and stole 10,000 ration stamps. Every one had expired last Saturday.

New under-arm Cream Deodorant safely Stops Perspiration

1. Does not rot dresses or men's shirts. Does not irritate skin.
2. No waiting to dry. Can be used right after shaving.
3. Instantly stops perspiration for 1 to 3 days. Prevents odor.
4. A pure, white, greaseless, stainless vanishing cream.
5. Awarded Approval Seal of American Institute of Laundering for being harmless to fabric.

Arrid is the largest selling deodorant

39¢ a jar
Also in 15¢ and 59¢ jars

Guaranteed by Good Housekeeping

ARRID

MORE FOR YOUR MONEY

EDDY'S
WHITE SWAN
TOILET TISSUE
2250 SHEETS 3 ROLLS 25¢

PETERBOROUGH
Independent Food Stores

KIRK'S CASTILE SOAP	2 Bars	9c
BROWN'S ECONOMY BREAD	2 for	15c
CHICKEN HADDIE	Tin	29c
GRAPENUT FLAKES	2 Pkgs.	17c
COWAN'S COCOA	1-lb. Tin	24c
FRESH MEATS		
SHOULDER of PORK	lb.	29c
Maple Leaf SAUSAGE	lb.	35c
PRIME RIB BEEF ROLLED	lb.	43c
POT ROAST of BEEF	lb.	27c
CREAMERY BUTTER	lb.	37c
FRUITS and VEGETABLES		
GRAPEFRUIT SEEDLESS 96's	3 for	25c
TOMATOES IMPORTED	2 lbs.	43c
POTATOES	15-lb. Peck	45c
CARROTS	3 lbs.	10c
CABBAGE	2 lbs.	7c

INDEPENDENT FOOD STORES
PHONE YOUR ORDER TO ANY OF THESE GROCERS

J. Wilson, Sherbrooke St. Dial 7615
LATIMER'S, McDonnel at Aylmer Dial 3586
HARRISON'S, Parkhill at Water Dial 4531
M. BRAUND, Chamberlain St. Dial 3564
MRS. H. HUMPHRIES, Lock St. Dial 4935
H. S. POWERS, 340 George Groceries only Dial 5323
CROWE'S GROCERY Armour Road Dial 9787

The BEST OATMEAL You Ever TASTED

IT'S "OGILVIE" IT'S GOOD!

★THE BEST OF CANADA'S CROP
★RICHER WHOLE-GRAIN FLAVOUR
★ENTIRELY FREE FROM HULLS

The OGILVIE FLOUR MILLS COMPANY LIMITED

RICHARD HALL, LIMITED

Here's Your

HOLIDAY COAT OPPORTUNITY

Featuring

WOMEN'S Fur Trimmed COATS
At Sharply Reduced Prices

If you've yet to select that warm Winter coat you need, here's your chance to buy at an economy. You can choose from several successful selling numbers. Coats made from wool cloths with fashionable knopp surface in curled or rough finish. They come mostly with fitted or semi-fitted waistline. All are warmly interlined with chamois. Furs used in trimming include Persian Lamb, Kolinski (dyed squirrel), Racoon, Ringtailed Opossum, etc. Sizes range from 13½ to 22½. Every coat in the lot is a remarkable buy at its special sale price.

SECOND FLOOR WOMEN'S WEAR DEPARTMENT

COATS At 39.50 Reduced to 32.00 | COATS At 85.00 Reduced to 69.00

AND OTHER GARMENTS AT PROPORTIONATELY REDUCED SALE PRICES

A 45.00 Coat
Tailored in semi fitting style from black knopp wool coating with collar of attractive Kolinski-dyed squirrel. This is in size 20½.
REDUCED TO 34.00

A 65.00 Coat
In a more youthful model. Cut on snug fitting lines from black wool boucle, it has a smart looking notched collar and narrow cuffs of A-1 Persian Lamb. This coat is in size 16.
REDUCED TO 54.00

A 39.50 Coat
This is of soft all wool coating in pretty deep red or wine shade. Size 13½. Its collar is made from nicely marked ringtail opossum.
REDUCED TO 32.00

GIRLS' WINTER COATS
Specially Priced

At 8.95
Coats of wool blanketing, mostly in light blue or navy blue colour. All warmly lined. These are sized from 3 to 7 years.

At 10.95
Coats in 7, 8 and 10 year sizes. Made from blanketings or reefer cloth. Colors navy blue and wine. Cosy coats for the cold weather.

At 12.95
Both fur trimmed and self collared styles at this price. Coats in 5 to 10 year sizes. Colors navy blue, wine, mid blue or green.

125 Women's and Misses'
HATS at 2.49

An extra hat? Not an extravagance but a saving when it's possible to buy such values at a price as low as 2.49. All are in pleasing, up-to-date shapes and colourings. They are trimmed with touches of ribbon feather fur —some with clever manipulations of the felt itself.

★ ★ ★

RICHARD HALL, LTD.

The Peterborough Examiner
VOL. LXXXVIII, No. 123 — THURSDAY, NOVEMBER 25, 1943 — PAGE NINE

Main Street Topics

WARDEN'S DINNER

Warden P. J. Mather and Mrs. Mather will be host and hostess to the members of the county council and their wives at a dinner in Keene United Church Friday evening.

INFERIOR APPLES.

Entering a written plea of guilty to having sold apples of a quality below the minimum grade in Lakefield recently, Charles J. Finnie of Campbellcroft was fined $10 and $3 costs by Magistrate O. A. Langley, K.C., in police court this morning.

WINS WINGS.

Sgt. Howard Reid, R.C.A.F., son of Mr. and Mrs. E. B. Reid, 709 George street, will be given his wings at a graduation ceremony at McDonald, Manitoba, on Friday. He is graduating as an air gunner. Formerly empolyed at the Whitaker Company, Sgt. Reid enlisted early in the spring and since that time he has trained at Edmonton, Hamilton, and Trenton. His parents expect him home at the beginning of the week.

TRUCKS IN ACCIDENT.

Two trucks were involved in an accident at George and Dalhousie streets Tuesday. Clifford Fife, Norwod, was driving his truck west on Dalhousie and on the George street intersection it was struck about the rear right wheel by another truck driven south on George street by John J. Booth, Western avenue. Fife's truck was not damaged but the headlight and fender of the other machine suffered from the impact.

SPECIAL MEETING.

Mayor Hamilton intends to call a special meeting of the City Council in committee in the near future for the purpose of trying to crystallize some of the proposals that have come through the council from time to time in regard to post-war employment projects. One point that has not been made clear up to the present is the extent, if any, to which the Federal and Provincial Governments will financially assist any municipal projects.

BANK CLEARINGS

Bank clearing in Peterborough for the past week ending today amounted to $920,786. The first time they have fallen below the million dollar mark for several weeks.

NEW CLINIC

Twenty mothers and their children attended the first well baby clinic conducted by Dr. R. A. Kelly, M.O.H., at Dixon House, the community centre in the wartime housing district at Jackson Park. This clinic was authorized by the Board of Health, who in doing so suggested, unavailingly, that Wartime Housing Limited should contribute something to the cost of the special service.

SIXTH ALARM

The Fire Department is getting roused about the elusive person who has been turning in false alarms this month near Box 35 at the corner of Hunter and Park streets. At 11:42 p.m. Wednesday night the sixth false alarm came in from this box. A call for a minor fire at 6:59 this morning took the equipment to 211 Stewart street, home of H. Hewie.

MOTHER DIES IN SCOTLAND.

John L. P. Smith of 614 Gilmour street, received word to-day that his mother, Margaret Logan Smith had passed away in Newmilns, Ayrshire, Scotland. She was in her 88th year, and besides Mr. Smith here in Peterborough she leaves two sons and two daughters in Scotland, and one daughter in Indiana. Another son died a year ago in Australia. Her husband passed away 40 years ago.

TIRE IS FOUND.

A big spare truck tire picked up on Highway 7 Tuesday morning by John McColl and left at the police stations here yesterday turned out to be the property of Herb. Payne The latter visited the police station last night to report the loss of the tire and discovered that his missing property was there. It had dropped off a truck en route to Belleville.

Riding In Packed Bus Enables People To Keep Thin, Like It

How to keep thin and like it has become the motto of the many war workers who ride the buses at the noon and evening rush hours when their good natured drivers perform miracles in the way of making up a capacity load.

The average citizen thinks he has a pretty fair idea of what it means to be on a crowded bus, but the factory workers say that is nothing to what they endure. They have been known to stand three deep in the narrow aisle down from the front and how these passengers disposed of their anatomies, has still not been figured out by the other riders.

When the driver has taken on a fair sized load and looking back sees a good natured mob packed in he yells hopefully "all in?" and invariably the answer thunders back "no, there's one more," and the desperate driver requests that they "shove back a bit please." Although the crowd makes an effort to oblige nothing happens because those behind are so jammed in they can't even take a deep breath and have overflowed even onto the steps. Those at the front who are practically sitting on the driver's lap seeing the minutes fleeting will then shove out an arm and grab the last passenger and as they haul him in the driver quickly shuts the door, just in time to catch the new addition as he falls back into his allotted two inches of space.

Always At Back

That's the first step. Everything goes nicely until the bus reaches the first stopping place. The passengers have never known it to happen that the first ones off are anywhere but on the bottom layer at the back and as the driver draws into the curb, aided by the instruction of those by the windows who can see, the doors open and a wave of humanity is propelled through both door. Half the bus has to unload before anyone can get out. As soon as the original passengers get off the remainder of the crowd has to reload again, prodded by the driver who has to get them home and back on time.

What might for many people be a tiresome inconvenience is regarded as a lot of fun by the workers as they trundle back and forth, depending on their drivers who rarely fail to deliver them at the gates in time to punch in. The favorite pastime of factory personnel is "let's go for a bus ride."

Padre Visits Peterborough

Rev. Chris McCarney, formerly of Peterborough, who is overseas as a Roman Catholic chaplain, spent a recent leave in Peterborough, England, and in a letter to his mother, Mrs. Catherine McCarney, 420 London street, he wrote that quite a number of the men he met there told him they were promising themselves a trip to their namesake city in Ontario when the war is over.

"This was a leave that was long overdue and coming to me, and I finally was able to visit Peterborough where I was the guest of a Catholic family, Mr. and Mrs. W. D'Arcy, 7 Westgate. They were exceedingly kind, and did everything possible to make my stay most pleasant.

I hope you will drop a line to Mrs. D'Arcy. She was as hospitable to me as if I were a nephew. It was grand to have this brief opportunity to put on my jacket and slippers and curl up in a chair before the fireplace and just 'talk.' You remember how I like talking.

Mr. D'Arcy took me to the dinner of the Rotary Club the first day, and introduced me. The president of the Club is city engineer, and he invited me to visit the city hall the next day. I met the mayor and a number of city officials who were very cordial and enquiring about our Peterborough.

Many of them told me they were going to visit our city after the war. They had heard so much about us and had met so many of our folks, that they said they would not be satisfied until they returned these wartime visits. I hope we have a new city hall when they arrive. The Cathedral there is also St. Peter's. It dates from the twelfth century and is very large and grand.

They have many pictures of Peterborough, Ontario, which they had recently exhibited publicly. I met a Canadian from Chatham, Glen Mowbray, managing director of a sugar beet factory, and he more than went out of his way to entertain me. I had to turn down many invitations to dinner and for evenings owing to lack of time. If it is ever possible, I shall certainly go back to Peterborough again. I have never had a leave I enjoyed so well."

And then on his return from Peterborough he received a sheaf of letters which had arrived during his absence. He added: "I have met so many people who said they were going to visit me after the war that I would have to take over an entire floor at the Empress to accommodate them all."

Need More Milk

TORONTO, Nov. 25. — (CP).— Lord Woolton, Britain's food minister, has asked that shipments of powdered milk, sent overseas by Canadian Kinsmen's Clubs, be continued after the war, a club spokesman said here yesterday. It would be directed, in the reconstruction period, to hungry peoples of Europe.

Great Output

TORONTO, Nov. 25. — (CP).— Mrs. W. R. Campbell, chairman of the National Women's War Work committee, reported to the Canadian Red Cross Society here yesterday that 9,741,276 articles of supplies and comforts had been distributed during the first nine months of this year, of which 8,506,773 were shipped overseas.

Rambling Reporter

THEY WERE DIFFERENT

A district school answering the plea of the Navy League for magazines for sailors and merchant seamen sent a shipment of these articles which aroused considerable curiosity in the minds of the railwaymen handling them. One package was made up entirely of women's magazines and the second package was topped off with an Eaton's catalogue.—J.S.

The PETERBORO METAL COMPANY
Plumbing and Heating Materials
256 Simcoe St. Tel. 8301

Small Boy Runs Into Truck, Fatally Injured

Jimmy J. Brook, 7-year-old son of Harry J. Brook, 19 Lisburn St., shipper at the York Trading Company, was killed instantly when he ran into the side of a loaded wood truck on the Park Hill Road hill just north of Nicholls Oval, shortly before 4 o'clock Wednesday afternoon.

The little fellow with a school mate, Gerald Murphy, 3 Dunlop street, aged seven, was on his way home from Queen Alexandra School.

At the foot of the hill the two climbed on a horse-drawn wagon driven by William K. Johnston, 66 Lee street who was driving his team east. Johnston made the boys get of but they followed the vehicle up the Hill Murphy running behind it and the Brook boy a little to the left side. When the horses were two-thirds of the way up the slope the wood truck, owned and driven by William J. Fawcett, 34, of Buckhorn overtook the slow vehicle and swung wide to pass.

Apparently the boys were startled by the noise of the truck and started ot run. Young Murphy went to the right but his little companion turned north and ran into the side of the truck.

No one is certain whether or not the heavy rear wheel of the cehcile ran over the boy. Coroner Dr. H. G. Carleton who along with Constables Harold Mesley and Ernest Beatty of the city police investigated the tragedy is of the opinion that the right rear wheel did not pass over the little victim but threw him heavily to the pavement, causing a severe fracture of the skull. Death was instantaneous, the coroner stated.

"I did not know that I had hit the lad," Fawcett, the driver of the wood truck told the police. "I saw that the horses were skittish so I swung well over to the north to give them a wide berth. I saw a boy run from behind the wagon and come toward my truck, so I stopped immediately. When I got out the body of the little fellow was lying a few inches behind my right rear wheel. I was driving slowly coming up the hill as I had a big load on."

Norman Bullock, R.R. 3, who was riding in the truck cab with Fawcett told the same story of the accident.

"I had put the boys off my wagon at the bottom of the hill," William K. Johnston, driver of the horse-drawn vehicle said. "They followed me up the hill and I saw them run as the wood truck came along. However I did not see what happened after that for the noise of the truck startled my horses and it kept me busy for a moment looking after them. When I could take a look around the Brooks boy was lying back of the right rear wheel of the truck. The latter had just started to pass me when the thing happened."

Little Gerald Murphy told the coroner and police that he and Jimmy Brook had been running after the wagon up the hill. "I heard the truck coming so I ran toward the Oval. Jimmy went the other way and I saw him run into the side of the truck and fall down," the boy said.

Jimmy was the only child. Harry J. Brook, the father, said when he arrived at the scene of the accident soon after Coroner Carleton had removed the body of the little victim to an undertaking parlor. The father had been informed that his son had been hurt and hurried to the scene to ascertain to which hospital he had been taken.

Parents Face Neglect Charge

WINDSOR, Ont., Nov. 25—(CP) —A charge of neglect, involving all four of their children, the oldest of whom is four, was laid to-day by the Children's Aid Society of Windsor and Essex County against Mr. and Mrs. E. Lord of Windsor.

The society alleges they left their two-months-old son, Roger Eric, in a bassinette in the back seat of their unheated car on a downtown street on Tuesday night while they attended a show.

The charge will be heard in City Police Court next Monday afternoon, Inspector Fred R. Mills of the Children's Aid Society said in making the charge known to-day. He alleges that left at home while Roger Eric was taken downtown in the car to wait for his parents there, were his brother, four years and four days old, and his two sisters, two and one years.

DESIGNED ST. PAUL'S

Sir Christopher Wren was the most eminent English architect of the 17th century.

City Fathers Disclaim Any Liability In Removal Of Tree On O'Carroll Avenue

In the matter of a disputed tree removal on O'Carroll Avenue, involving Cecil Wasson, H. H. Tewsley and the parks committee of the council, with a threat of court action by John A. Bradshaw against the city on behalf of his client, Mr. Wasson, the council Monday night approved a resolution by Alderman Curtis, seconded by Alderman Mark, disclaiming any liability by the municipality, was adopted.

Alderman Curtis, parks chairman, told the council Mr. Tewsley had informed him the tree was in front of his property and was a nuisance, and for that reason asked that it be cut down.

Mr. Bradshaw wrote the council Monday that J. W. Pierce, O.L.S., had examined the location of the tree which was desired by Mr. Wasson as an appurtenance to the lot he bought. Certain stakes and markings were pointed out, and Mr. Bradshaw declared that there was no doubt the tree "stood in front of Mr. Wasson's lot, being six feet, eight inches over from Mr. Tewsley's lot line, and three feet four inches out on the city property."

Mr. Bradshaw concluded his letter with the proposal: "As there seems no doubt of the city's liability I would be glad if the city would make an offer of settlement."

And to that suggestion, the council unanimously adopted the Curtis motion of disclaimer.

Haggis Hubbub Settled By Prices Board

By JAMES McCOOK
Canadian Press Staff Writer

OTTAWA, Nov. 25 —(CP)— The haggis may be legally eaten in restaurants on St. Andrew's Day, Nov. 30—a meatless Tuesday—and Scotsmen say it will taste none the worse for innuendoes that have appeared—even those in today's official Prices Board announcement making it legal.

That Aberdonian Scot, Donald Gordon, Prices Board chairman, could appreciate the intensity of the spirit behind protest telegrams which came collect and letters which were franked.

Among questions raised in the country-wide debate on the haggis was whether it was really food, whether it was meat or offal and whether it was eaten on Burns' day, Jan. 25, instead of St. Andrew's Day.

Contents Unknown

The Board evaded most of the questions and issued the following pronouncement:

"It is understood that the Board action was taken in response to appeals from interested parties throughout Canada and that these consisted principally of collect telegrams and franked letters.

"A spokesman for the Board said that its research division had been unable to ascertain that there is any commonly-agreed-upon recipe for haggis.

"In some forms it is believed to contain sheeps' stomachs, hearts, livers, lungs and hoofs and while the meatless Tuesday order prohibits serving of butchers' offal in public eating places on Tuesday, it was felt that an exception could be made for haggis because as many Scotsmen contend it is a hardship to eat it as maintain it is a hardship to go without it.

"It was intimated that haggis originated in the days of border raiding as a means of concealing evidence of sheep stealing but has since become a recourse of harassed chefs in house-cleaning seasons."

James Baird Is Laid To Rest

A large number of Masons and fellow employees at the De Laval were present at the funeral of Ja..s Baird on Wednesday to pay tribute to a man who was active in Trinity Church, the Lawn Bowling Club and the Past Master of Peterborough Lodge A.F. & A.M., and also a member of Otonabee Lodge of Oddfellows.

The funeral was held from the residence at 315 Elias Avenue, with Dr. G. E. Easton conducting the service. As it was a Masonic funeral, Claude Elliott, Master of the Peterborough Lodge, took charge of the service at Little Lake Cemetery, where interment took place.

The pall-bearers were all Masons or De Laval employees: William Sangster, G. A. Cutmore, E. A. Abraham, Jake Seger, James E. Downing, and G. A. Macdonald.

The late Mr. Baird died suddenly Monday afternoon while attending the annual reunion of the Scottish Rite Masons. Born in Deseronto, he had lived in this city for 30 years, coming from Toronto. He is survived by his widow, one daughter, two sons, his father, two sisters and one brother.

Mass Army

LONDON, Nov. 25 —(CP)— A Stockholm dispatch last night relayed a Danish Press Service report that the Germans have massed an army of 250,000 in Jutland in anticipation of an Allied invasion there. The Danish service reported quoted the underground newspaper Frie Danske.

Draw On Rugs Helps Christmas Fund

One month from to-day is Christmas Day, by which time it is hoped that the Peterborough and District British War Victims Fund will have been able to duplicate last year's achievement in sending £1,500 to the Lord Mayor of London in the name of the residents of this city and district, to give Christmas cheer to the victims of air raids over Britain, and particularly to the children who have lost their homes through enemy attacks from the skies.

Some time ago Gordon Shier, manager of the Metropolitan Store, donated a pair of rugs to the fund, for which the sale of tickets was commenced by Donald Perks of the Hood & Cumming Service Station, and then taken up in a larger sense by John E. Parker of Norwood, who has done so much to help the fund along.

At the moment Mr. Parker has turned in the sum of $15.25 on this effort, and a further sum of $2.20 was added by Mr. Perks, to make a total of $17.45 so far raised from this source, both amounts being listed in to-day's receipts. The draw for these rugs is to be made at a social function at Norwood to be sponsored by Mr. Parker also to help the fund, the date and nature of which will be shortly announced.

Mrs. Parker Helps Too.

Last Saturday Mrs. Parker supplied and operated the stall on the Market all on her own to give further assistance to the Christmas Cheer Fund, from which another $5.81 was realized, it also being credited to-day. The work that this one family has done for the fund is one of its special highlights, since they now between them have raised a total of $1,142.59 to help things along, and it is only two weeks since a similar effort on the part of Mrs. Parker was noted in this column.

This coming Saturday, the stall is to be operated by the Fraserville Community Service Club with Mrs. McClenaghan as convener, who will supply and operate the stall with home-made cooking as one of the principal offerings. The following Saturday is given over to an effort by Mrs. Rufus Payne of Water Street, repeating a similar effort of a year ago.

Last Saturday Margaret Florence also gave a hand in selling of kaleidoscopes on the Market, which have been donated by the Roy Powell family, as well as giving a boost to the sale of tickets on a candy basket donated by P. E. Moore, the manager at Loblaw's Store. The results of both these will be included in future returns on the same objects.

Grade 2 Central School.

The youngsters in Grade 2 at Central School are the first ones to be represented from their own centre in the Christmas Cheer Fund for the boys and girls in Britain, their donation of $1.52 is also listed to-day.

One personal gift to the Christmas Fund is also recorded from W. A. Richardson, who has given support to the fund on previous occasions, and sent this in response to the special appeal made by letter recently, a fact which the fund management appreciates considerably.

Previously acknowledged.	$65,156.96
Mrs. J. E. Parker, Norwood, proceeds of sale of goods supplied at Market stall	5.81
Proceeds of draw on Rugs donated by Gordon Shier sponsored by John E. Parker, Norwood ...	15.25
Proceeds of sale of tickets on Rugs by Donald Perks	2.20
W. A. Richardson	10.00
Pupils Grade 2, Central Public School	1.52
Total to date	$65,191.74

S--nds $200,000

ST. THOMAS, Nov. 25—(CP).— Elgin county councillors yesterday approved a $2,000,000 roads improvement program to provide hard surfacing for 128 miles of country highway in a five-year period after the war.

War—4 Years Ago

By The Canadian Press

NOV. 25, 1939 —British planes made successful flight over northwest Germany. Denmark protested to Britain against decision to seize German exports. German steamship Adolf Woermann scuttled to avoid capture by British navy.

R. H. Hunter Is Widely Mourned

With the death of Robert Henry Hunter, the ranks of Peterborough's older business men have been further reduced. Dr. J. D. Smart of St. Paul's Presbyterian Church where he had been a faithful member, conducted the funeral service and a large crowd was present to pay a final tribute. Interment was in Riverside Cemetery, Lindsay.

The pall bearers were Roy Girven, J. Keyes, W. Guppy, Harvey Sanderson, A. R. Warner and B Watson.

Mr. Hunter who was born in Verulam township, came to Peterborough from Bobcaygeon 54 years ago and established the grocery business near the corner of Brock and George streets, which is still in operation. Up to the time of his brief illness, Mr. Hunter kept up an active interest in community and world affairs.

Surviving are his wife and three sons, Robert B. Hunter, Toronto; Donald H. Hunter, Peterborough; and Herman J. Tunter, Toronto; and three daughters, Mrs. J. W. Watson and Miss Alberta E. Hunter, of Peterborough and Mrs. A. R. Warner of Lindsay.

Court Lenient To Woman Without Record

A gray-haired local woman who pleaded guilty in police court this morning to a charge of shop-lifting in the Canadian Department Store on Tuesday was allowed by Magistrate O. A. Langley, K.C., to go on suspended sentence for two years, after Crown Attorney V. J. McElderry, K.C., had given his opinion that such a disposition of the case would meet the ends of justice.

The woman was charged with stealing a child's dress, a blouse, a handbag and a China dish.

J. Herb Jamison, manager of the store, in giving evidence said that the woman had been seen by an employee of the lingerie department putting the child's dress in her bag. When she was accosted afterward the other three articles were found in the bag. One had been stolen from the basement, two of the other articles from the main floor and the fourth was taken upstairs, he said.

The woman's husband said that she had been sick for the past year and that she was not herself.

Crown Attorney McElderry, stating that the woman had no previous record, said that it was a proper case for suspended sentence.

Magistrate Langley agreed, although he pointed out that the danger in giving a suspended sentence was that other persons might get the idea that leniency might always be expected in such cases. He warned the woman that any repetition of the offence would bring punishment for the original offence.

One of the conditions of the probation was that the woman pay $13 as costs of the court.

OBITUARY

ELIZABETH (BESSIE) ROGERS

The death occurred in Regina of Elizabeth (Bessie) Rogers, daughter of an old Peterborough resident, the late Edwin R. Rogers. Miss Rogers was born in Calgary, educated in Toronto and is a graduate of Havergal College and the University of Toronto. She joined the staff of the Estevan Collegiate in 1913 and acted as principal in 1918 and 1919. Later she moved to Regina and has been on the staff of the collegiate there up until the time of her death.

The funeral service was held in Regina on Wednesday and the remains then left for Peterborough. Interment will take place here on Saturday on the arrival of the noon C.P.R. train from Toronto. A short service will be held in the chapel at Little Lake cemetery.

Soviet In Japan

LONDON, Nov. 25 —(CP)— The Vichy radio said last night that Japanese Foreign Minister Namoru Shigemitsu had received Constantin Smethanin, Soviet ambassador to Japan in a one-hour audience.

BLAST BERLIN SECOND NIGHT — On two successive nights Allied bombers went over the continent to blast Berlin. So severe were the raids that the death toll in the German city is estimated at 38,000. The second night Armada of the skies was guided to Berlin by fires kindled in the first raid. The huge four-motored R.A.F. planes representing the raids on Berlin, while smaller bombers represent the constant short-trip raids on industrial France just across the Channel.

Insurance Case Winds Up In Police Court

As an aftermath of a fire which destroyed a barn in Belmont township some time ago, Frederick Stadnik, alias Frederick Thibault, Belmont farmer, was charged in police court this morning with attempting to obtain by false pretences the sum of $771.39 from the Farmers' Mutual Fire Insurance Company.

T. J. Carley, K.C., who defended the accused, said that before there was an election or plea he wished to object to the information, declaring that it had been laid under the wrong section. He also argued that the defence should be given particulars as to just what allegedly false statements were supposed to have been made so that they could be prepared to meet them.

Crown Attorney V. J. McElderry, K.C., said that the Crown was not ready to proceed this morning in any case and that a remand would be necessary. He agreed to supply defence counsel with particulars as to statements complained of and Stadnik was allowed to go on his own bail of $500 to appear for trial next week.

Few Attend Hubert Funeral

There were no relatives in attendance when the remains of John E. Hubert, victim of Saturday night's shooting tragedy in Douro township were laid to rest in Little Lake Cemetery on Tuesday afternoon.

Only a few friends who had made the acquaintance of Hubert since he came to Peterborough attended the funeral service in Comstock's Funeral parlors.

The service there and at the cemetery was conducted by Rev. C. E. Moore, rector of St. George's Anglican Church.

Fardella Murder Year Old Still Unsolved

TORONTO, Nov. 25.—(CP).—Provincial police said to-day that while they had made no progress in investigation of the slaying one year ago to-day of William Wallace Cunningham and Mrs. Agnes Fardella near Cobourg, Ont., investigation was still going on.

"No case is crossed off our books until it is solved," Inspector W. H. Lougheed said. "It's a pretty tough case but we have not given up."

Bodies of Cunningham and Mrs. Fardella were found lying in a ditch four miles west of Cobourg, both having been shot at close quarters. Mrs. Fardella, wife of a Cobourg merchant and mother of three children, was a sister of W. E. Telfer, of Toronto and Cunningham at times acted for Telfer's legal firm as a divorce investigator.

Short-Sighted

HUTCHINSON, Kas., Nov. 25—(AP). — Seaman Dale Dawson of the United States Naval Air Base attended church and sat next a woman who wanted to be hospitable to visiting servicemen. She invited him to dinner. Dawson accepted with a straight face. He's a Hutchinson resident and had been attending that church for years.

W. R. TURNER
Phone 4971 — 195 Simcoe St.
Heating—Plumbing
Sheet Metal Work
CONTRACTING, JOBBING REPAIRING
"CRANE" PLUMBING FIXTURES
"IRON FIREMAN" STOKERS
"HECLA" FURNACES

MASON'S
A Week-end Suggestion — Try An Unrationed
Roast Sparerib Meal
FOR FIVE PEOPLE
HERE'S WHAT YOU GET:
4 lb. Pork Spareribs
2 lb. Mason's Ready Cooked Pork & Beans
2 lb. Onions
ALL FOR ONLY 1.49
TRY OUR HOME MADE
Dill Pickles
Preserved from the Famous Sargent Recipe.
MEDIUM SIZE 3 for 10c
LARGE SIZE 3 for 14c
Two Simple Ways To Cook Spareribs
A health giving meal full of vitamins, Mason's Ready Cooked Pork & Beans and Baked Stuffed Spareribs. No rationed coupon required.
All you have to do is cut the spareribs in pieces large enough to roll around a small onion. Tie and roast in slow oven about 2 hours.
Place spareribs in pan and cover with water. Boil for 20 minutes. Take from pan and remove bones. (Note—bones slide out easily after boiling). Cut in pieces of suitable length and roll around bread crumb stuffing and roast in oven till nicely browned.
Maple Leaf Meats
BEEF
Prime Rib Roll ... lb. 38c
Pot Roast ... lb. 29c
Short Rib Roast lb. 32c
PORK
Shoulder Pork ... lb. 27c
Butts Pork ..... lb. 30c
Loins Pork ..... lb. 35c
LOIN LAMB CHOPS .... lb. 35c
LEGS LAMB .... lb. 35c
FRUITS
We have a good supply of
ORANGES
GRAPEFRUIT
And LEMONS
Mason's Grocery Stores

Union Will Not Seek 30-Hour Week

TORONTO, Nov. 25 — (CP). — W. A. Wright, vice-president of Local 54, International Association of Machinists, told a Labor Court hearing Wednesday that the union would not seek a 30-hour week if certified as collective bargaining agency at the Kingston plant of the Aluminum Company of Canada.

Wright occupied the witness stand as the hearing of the plant employees' council for certification as bargaining agency was resumed. He was under cross examination by W. M. Nickle, counsel for the employees' council. Mr. Justice G. F. McFarland presided.

Questioned concerning a clause in union constitution concerning a 30-hour week, Wright said the plant was now on a 48-hour-a-week schedule and the union would not seek a 30-hour period "under war conditions."

In answer to a question by Mr. Nickle if the constitution of the union would be used "to enforce your will," Wright replied it would not be used "as a whip."

"If you can't get what you want, would you call on the constitution to help you?" Nickle asked.

"Yes," Wright replied.

Wright, who resigned recently as chairman of the Employees' Council, admitted he had co-operated with fellow committee members in drawing up a new schedule of wage rates for the plant. The schedule is before the Regional War Labor Board. He told the hearing the slate was drawn up to put plant wages on an even scale, with more pay for skilled workers than for unskilled.

"Could you have done more if you had been your own bargaining agency," he was asked by Nickle.

"I can't answer that," Wright replied.

A strike of machinists in the plant would not immediately tie up the plant, Wright said, as all departments depend on each other.

"Under your constitution if you were appointed bargaining agency could you strike if refused higher pay?" asked Nickle.

"I believe we could," Wright answered.

Spaniards Return

SAN SEBASTIAN, Spain, Nov. 25 — (AP). — Another contingent of 865 officers and men of the volunteer Spanish 'Blue Legion' which fought in Russia has arrived from Germany, bringing to 5,841 the total of those returned since October 29.

Fireworks Display Used By Germans

LONDON, Nov. 25 (CP Cable)— The Germans in defending Berlin against the R.A.F.-R.C.A.F. attack last night used a type of fireworks display in order to try to frighten the attacking airmen.

Flt. Sgt. L. B. Owen of Malpeque, P.E.I., described the effort as follows, upon his return:

"One of those scarecrow pyrothechnic pieces which are supposed to look like an aircraft being shot down, fired in order to frighten us, went off about 200 yards from our plane."

Owen flies with the R.A.F.

ONLY 25 DAYS till Christmas

Yes . . . there are only 25 more shopping days till Christmas. Don't leave it too late before coming in to buy that Christmas gift.

Waterproof, dustproof, shock resistant, full jewelled, with 24 hour luminous dial and sweep-second hand, this watch withstands roughest usage. The perfect watch for fighting men, sportsmen and athletes.

No. 2088—in steel $52.50
No. 2089—in yellow with stainless back $59.75

TAVANNES Watches

BERT AUSTIN
JEWELLER
196 Charlotte St.

Transportation Policy Sure To Come

OTTAWA, Nov. 25 — (CP). — Labor Minister Mitchell to-day told the House of Commons Reconstruction Committee that a national transportation policy will come to Canada "whether we like it or not."

The Minister spoke after the Railway Transportation Brotherhoods presented a brief advocating such a policy and suggesting that each railway, highway and air transportation agency be assigned "to its appropriate place in the transport field where it can render its greatest service on renumerative terms."

The Brotherhoods said air and highway transport should be under control similar to that excercised over the railways by the Dominion, and have similar responsibilities.

Mr. Mitchell said there is "a powerful argument" for a policy to balance the various transportation agencies. It probably would be developed in co-operation with the provinces.

It would have been disastrous if persons who had advocated the scrapping of railway mileage before the war had been able to win their objectives, said the Minister. The railways had performed a remarkable war service.

To Develop Power

Discussing a suggestion in the Brotherhoods' brief for large-scale water-power development as a post-war project, Mr. Mitchell said the development of Ontario and Quebec had been predicated on power. The nation with ability to produce and trade would be in the best position after the war, and production was facilitated by extension of power services.

The minister said slum clearance and housing programs are needed in both urban and rural areas.

Canada must avoid setting class against class in post-war undertakings "or we will slip into conditions which it will take generations to rescue ourselves from."

The railwaymen's brief was presented by the Dominion joint legislative committee of the Brotherhoods with A. J. Kelly, chairman; W. H. Phillips, vice-chairman; W. L. Best, secretary and J. J. O'Grady, all of Ottawa, present.

Answering questions by committee members, Mr. Best said the Brotherhoods believe there should be a single authority governing all forms of transportation since, under present legislation, the highway transport services were able to refuse unprofitable traffic while the railways could not.

B. M. Hill, Liberal Member of Parliament for Charlotte, said trucks can transport freight cheaply because taxes levied on them are not sufficient to maintain the highways they use. Extension of truck traffic after the war was to be expected, and competition with existing rail services should be avoided.

J. G. Turgeon, Liberal member for Cariboo and committee chairman, said it was proposed that bus and truck transportation representatives should be heard by the committee later.

U.F.O. Discusses Federation Merger

TORONTO, Nov. 25 — (CP). — A resolution calling for a merger between the United Farmers of Ontario and the Ontario Federation of Agriculture was discussed Wednesday at annual meeting of the U.F.O. here. President E. D. Stauffer said the resolution did not include the U.F.O. Co-operative Co., which this year had a turnover of $17,000,000.

H. H. Hannam, president of the Canadian Federation of Agriculture, explained the resolution provided that the Federation take over all U.F.O. membership and arrange for representation of U.F.O. women's and youths' orgainzations.

The U.F.O. and the Co-operative Company date back to March, 1914, when the organization was formed at a meeting in Toronto with E. C. Drury, who later became U.F.O. Premier of Ontario, as president.

"We are not dying; we are taking on a new life—renewed youth," said Mr. Stauffer.

Mr. Stauffer said the U.F.O. would demand a peacetime price-floor for farm products in view of the wartime price ceiling.

Attlee Belittles Dodecanese Loss

LONDON, Nov. 25 (CP)—Deputy Prime Minister Clement Attlee acknowledged in the House of Commons today that setbacks to the Allies in the Aegean Sea represented "the loss of brave men and strategic positions of value," but declared the campaign was effective as a harassing operation and thus was not regarded as a total failure.

Referring to criticism of the loss of the Islands of Kos, Leros and Samos to the Germans, he said the setback "must be set in its proper perspective."

The British commanders, he added, were fully aware of the risks but decided to try to hold the Islands and had the full support of the government in that decision.

"As it was," he continued, "our light forces harried his (the enemy's) shipping and inflicted losses."

Despite failure in the first small Allied campaign against Hitler's extreme southeastern flank, the Germans were confronted in Greece and the Balkans generally with a "concentric attack" and guerillas were already pinning down "a large number of German divisions."

RED & WHITE FOOD STORES
Put Harmony in Wartime Meals . . .

Members of your family will have a song in their hearts when the family foods are purchased at your nearest Red & White Store.

Specials for Thursday, Friday and Saturday, Nov. 25, 26 and 27

WESTERN GLO CUT MACARONI 2 lbs. 13c
SPECIAL ROSE BAKING POWDER - 16-oz. Tin 15c
FIVE ROSES FLOUR - - - - 24-lb. Bag 79c
KALONA VANILLA and LEMON EXTRACT ARTIFICIAL 1½-oz. Bottle 3 for 17c
CALIFORNIA LEMONS - - Size 360 Doz. 35c

Kalona Extracts Lemon and Vanilla Artificial 8-oz. Bottle 15c
Red & White Orange Pekoe Tea ½-lb. 40c
Dr. Ballard's Dog Meaties 2 for 25c
KIRK'S Hard-Water Castile SOAP 5 Bars 25c
B.C. McINTOSH Apples FANCY GRADE Doz. 40c

GOLD MEDAL Custard Powder 5-oz. Tin 2 for 19c
FALCON Cocoa - 1-lb. Tin 23c
Roman Meal Lge. Pkg. 30c
KELLOGG'S All Wheat - 2 for 25c
HAMMETT'S Flaked Wheat 5-lb. Bag 25c
COLGATE'S Shaving Cream Tube 25c
Coffee RED & WHITE lb. 45c
GOLD MEDAL—Plain or Iodized Salt - - 2's 2 for 19c
VENOS LIGHTNING Cough Syrup Bottle 39c
SUPREME WORCHESTER Sauce - - 2 for 19c
POSTUM—60 cup size Cereal - 18-oz. Pkg. 45c

CLEANS AND POLISHES FURNITURE HAWES' LEMON OIL 12-oz. Bottle 25c

IVORY SNOW Ivory Soap in its fastest dissolving form . . . . Large Pkg. 25c

Choice TOMATOES lb 22c

Report 68 Degrees Right Temperature

OTTAWA, Nov. 25 — (CP). — The Prices Board has ruled landlords must maintain " reasonable, healthful" temperatures in their rented accommodation but it isn't sticking its neck out—it flatly refuses to say what temperature is "reasonable" and "healthful."

The subject came into the open when the Board Tuesday night said some landlords apparently are "misinterpreting" fuel conservation instructions from the Munitions Department to mean they can "drastically" lessen temperatures.

Yesterday a Prices Board spokesman referred the Canadian Press to a Munitions Department statement that doctors consider 68 degrees a healthful temperature. But he wouldn't say the Prices Board will accept that figure in all cases.

AFTER SHAKESPEARE

The first true newspaper published in England appeared in August 1642.

Chest Colds
To Relieve Misery Rub on Tested VICKS VAPORUB

ZELLER'S RETAILERS TO THRIFTY CANADIANS

POPULAR GIFT CENTRE

THRIFT VALUES

Gift Handkerchiefs

LOVELY HANDKERCHIEFS of sheer, fine cotton! Some are printed in beautiful florals. Others are all white, trimmed with dainty lace. A Gift assortment, Zeller-priced at . . . . . 10c to 25c Ea.

3-IN-BOX HANDKERCHIEFS: Of fine quality cotton in white or pastel shades; trimmed with dainty embroidery. Made in Ireland. Zeller-Gift-Priced, at, per box . . . . . 39c - 49c

Parka-Hoods of Brushed Rayon
Style as shown—Zeller-Priced

They will be worn all winter-long, not only with Sport Togs, but also with winter coats. Pretty . . . and wonderfully warm. Your choice of red, white, royal blue, green, wine, navy. A welcome Gift! . . . . . 49c and 59c

Fur-trimmed HATS 2.29

Trim and appealing styles, in your favourite colours; of fine quality Felt; trimmed with your favourite furs.

(Styles as Shown and Many Others!)

Gift Toiletries
BATH SALTS: Set of Four Rosettes in gift box . . . . . 15¢
"MEXI CHARM" BATH SETS: Bath Powder, with Bath Salts. Set . . . . . 49¢
APPLE BLOSSOM: 2-Piece Gift Sets, containing Dusting Powder and Eau de Cologne Apple Blossom scent. Set . . . . . 49¢
BATH SETS: Containing Water Softener, Bath Powder, and Perfume. Set . . . . . 29¢

TURBANS
Wraparound Style
• Black • Red • Rose • Turquoise • Powder Blue • Green
39c

TURBANS are practical and pretty for winter wear! Of lightweight, Brushed Rayon, for warmth and smartness. Zeller-Thrift-Priced!

LADIES' SKIRTS 1.98 to 3.98
Gored, flared and pleated styles. Popular colors. Fabrics: spun rayon, alpine - cloth, alpaca. Sizes 12 to 20.

ASK ABOUT UMBRELLA REPAIR SERVICE
To Aid Conservation!

LADIES' WOOL GLOVES: For warmth and that added touch of colour! Novelty trim. Practical for gift-giving 79c

LADIES' LEATHER GLOVES: Pigtex! Cabaretta! Monglo Kid! Black, brown, navy, natural. Sizes 6 to 8. Pair 1.98

SLEEVELESS PULLOVERS — Sizes 12 to 20. Neat little styles, of brushed rayon. Lovely to wear with your favourite skirt and blouses. Colours: beige, blue, navy, turquoise. Zeller-Thrift-Priced $1.98

LADIES' GOWNS — Lingerie is always sure to please! See our dainty satin gowns with ribbon and sheer trim! Colours: blue and tea-rose. $1.59

CREPE SLIPS — With fitted top fashioned from lustrous crepe. Just the gift to put in any lady's stocking. Colours: tea-rose, white. $1.19

ZELLER'S LIMITED

FAMOUS FOR THRIFT
ZELLER'S RETAILERS TO THRIFTY CANADIANS

WARMLY LINED
Capeskin Gloves
Sizes 7½ to 10. Zeller-Gift-Priced!
A GIFT FOR YOUR FAVOURITE MAN: Warm, good-looking and durable Gloves that he will enjoy wearing all winter long, for Dress-up and every day! Slip-on and dome-fastener styles. Black, cream, military tan, dark brown. Pair . . $1.19

TIES — Paisleys! Stripes! Plains!
Made of splendid quality imported Tie-fabrics. Well made; finished with crease-resisting lining. Zeller-Gift-Priced. 65c

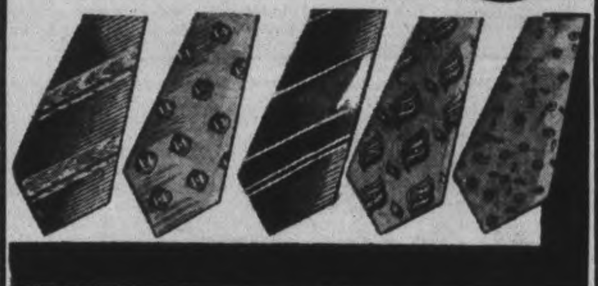

SCARFS
12 by 50 Ins.
89c
Men's Scarfs of Printed Rayon. Paisleys; large allover novelty designs; small patterns. Background colors: navy, wine, green, blue. Zeller - Gift - Priced!

Men's Knitted Gloves $1.00
Warm Gloves in small, medium and large sizes. Green, fawn, wine, airforce blue, khaki. Zeller-Gift-Priced!

BOYS' SKI CAPS
Fashioned from freize cloth Warmly lined with gay colors. Peak and ear lugs for warmth and protection. Zeller Gift Priced 59c
SKI MITTS 69c
Boys' Lined Pigtex Ski Mitts, with high cuffs for extra protection against winds. Black, red, green, brown. Zeller-Gift-Priced.

GIFT SETS
SHAVING SET: Lavender Shaving Soap, in wooden bowel; 3-oz. bottle Shaving Lotion 49c
"YOUTH" SET: Eau de Cologne and Bath Powder 49c

WRAPPING SUPPLIES
CHRISTMAS RIBBONS and TWINES—Traditional Christmas colors and metallics, at . . . 5c-10c
CHRISTMAS SEALS and TAGS — Fine assortments, packaged, at 5c-10c
TISSUE PAPER: 24 Sheets, size 20 by 30 inches. . . . . . Roll 10c
INDIVIDUAL CARDS: Complete with Envelopes at . . . . . 5 for 5c—2 for 5c—5c each
BOXED CARDS: Lovely assortment, complete with Envelopes, at, per Box 25c-49c

Zeller's Limited

Red Cross Alone Saved War Prisoners

HALIFAX, Nov. 25 — (CP). — Canadian soldiers — wounded at Dieppe and held prisoners for 14 months in chains in Nazi prison camps—were among several hundred wounded and ill Canadian and United States servicemen, including R.C.A.F. personnel shot down over Nazi-occupied Europe, who returned to Canada Wednesday aboard the Canadian hospital ship Lady Nelson.

Aboard the vessel, which docked here earlier today to complete its fifth round-trip voyage across the Atlantic, were also wounded Canadian soldiers who had fought in the Battle of Sicily.

The soldiers and airmen who have been held prisoners in Germany numbered nearly half a hundred. They were repatriated from the Nazi prison camps in the recent prison exchange with Germany.

Shackles Described

Only a few of the returning Dieppe veterans told of being shackled in the Nazi camps, but all of them related how hundreds of their companions—including officers — not confined to hospital were forced to wear chains. They described the shackles as handcuffs joined together by a chain 12 to 15 inches long, just too short "to allow us to put our hands in our pockets."

"We had to wear them from the early morning until 9:30 at night," said Pte. Joseph Brenner of Windsor, Ont., one of the exchange prisoners returning to Canada. "They were taken off just half an hour before we went to bed. And that was from last December until just a few days ago."

Pte. Brenner, who has a wife and two small children waiting for him at home, said he got respite from the chains from time to time by working in the Red Cross stores. Others, he said, used to work their chains off during the day and then put them back on again before the guards came around at night to unshackle them.

Fliers Also Chained.

Dieppe prisoners weren't the only ones chained, according to Sgt. Andrew Michaud of Montreal. Michaud who lay in hospital in France for three months before being taken to a prison camp on the German-Polish border, said that following an air raid on Hamburg, R.C.A.F. and R.A.F. fliers who had previously been taken prisoners were shackled for six months.

"The Germans told them they were shackling them in retribution for the damage the raid had done," he said, adding that the Dieppe prisoners had had their hands tied crosswise in front of them by a rope for several weeks before chains were substituted.

Michaud and other returning Canadians described the Nazi camps as "unlivable," had it not been for the Red Cross which supplied food and clothing for the prisoners once a week.

"A mile away," said the Montrealer, "was a prison camp for the Russians. The Russians have no Red Cross. They were dying there by the hundreds, because they could not get enough to eat, nor clothes to wear, nor medical attention. They had to live and work on what the Germans gave them. It was the same as what the Germans gave us. But it was the Red Cross that came to our rescue."

Had Allied Doctors.

Medical attention that they had received in the prison camps won high praise from the returning Canadians.

"They were British medical officers taken prisoners in Africa, in Crete and Italy, who staffed the prison hospitals," said George T. Lee, Windsor, Ont., a member of the Essex Scottish, who had both his legs paralyzed by machine-gun fire at Dieppe.

"Some of those doctors were the best in all of England. One of them—a colonel—I cannot remember his name, even attended the Royal family before the war. There was nothing they would not do to get us back on our feet again."

Lee said he had lain for fourteen hours on the beach at Dieppe before he was picked up by German searchers. He was taken to a field hospital, he said, where he was given five or six blood transfusions.

The young soldier added, however, that his case was no different from hundreds of other Canadian soldiers who lay on the Dieppe beach for hours after the battle had died down.

Were Taken at Dunkirk

About the most impossible thing that could happen to him would be to gain his freedom from the German prison camp where he was detained for more than a year, so thought WO.2 Jack Westwood of Toronto.

He said today he didn't really believe it until he saw the shores of Scotland looming before the hospital ship that brought him and other repatriates from Germany by way of Sweden.

It's no wonder he felt pessimistic. He was in the same camp with thousands of British and Allied troops who had been taken prisoners at Dunkirk in 1940. These boys had seen their hopes lifted in 1941 when there was a talk of repatriating them, but then the whole thing fell through.

"I decided when I heard that," Westwood said, "I wouldn't be disappointed, so I never even dared hope I'd get out. Even when we got to Sweden I though it was still phony and we'd be sent back to Germany. Some of us even thought of leaving the ship and getting interned in Sweden rather than go back."

Westwood was rear gunner on a Wellington bomber that was shot down during a raid on the Ruhr, July 24, 1942. The pilot was killed by flak, and the bomb aimer died of his wounds two days later in a Nazi hospital. Westwood himself lost his left leg as a result, but considers himself lucky to be alive.

Like all the other repatriated prisoners, Westwood couldn't find words to voice his gratitude to the Red Cross.

"Without their parcels that came just like clockwork every week. I know some of the boys who were sick never would have lived," he said. "We were better fed as a result than the Germans. In fact, it was a standing joke at the camp that the barbed wire was to keep the German civvies out."

Besides that, the Red Cross provided all kinds of sport equipment The boys left at the camp are making a rink for the winter, and can have a little bit of Canada through a game of hockey because of this equipment, he said.

WHAT R.A.F. IS DOING TO BERLIN—THIS IS HAMBURG — This official British photo, radioed from London, shows some of the terrific destruction wrought in the great German port and industrial city of Hamburg, Germany, by Allied bombs. The same thing is now happening to Berlin, heart of Nazi Europe.

Irish Go To War-But A War All Their Own In Chicago

CHICAGO, Nov. 25—Michael McKenna, 58, a cabbie, and William Mahoney, 45, a sweet-singing street car motorman continued their fight in court today while Irishmen lined the sidewalks from the city hall to Paul Sullivan's bar a block and a half away.

At McKenna's side was Attorney Emmet F. Byrne, and Mahoney's legal second was John Griffin.

Lots of Irish

"There are a number of Irish before the bench, your honor," observed Byrne.

"And there's Irish up here, too," said Judge Joseph McGarry.

It was McGarry's second meeting with the scrapping sons of Erin. He ordered them to court today to allow a jury to decide their case after listening to their claims at a preliminary hearing.

McKenna, who came from County Clare, and Mahoney, a Mayo man with a fine tenor voice but a sensitive disposition, met last week at an intersection. McKenna's cab was on the street car track, and McKenna was not in a mood to inconvenience his fare by moving it.

"How did this start?" asked the judge.

"It was McKenna's own politeness that started it," Byrne said. "Mahoney was clanging his bell enough to wake the very dead and my client very courteously, your honor, invited him to drive his street car up an alley."

"If it please Your Honor, this sorry bit of a cabbie called my man a spalpeen, the same Mahoney who a month ago trailed the dhirty murderer Ernest Wishon who killed the poor jeweler, Joseph Schulte, in cold blood, then escaped in a street car," offered Lawyer Griffin.

"The same?" asked McGarry.

"The very same," said Griffin.

"Smiling Bill"

"Then you must be Smiling Bill Mahoney of the Irish Radio Hour?" asked McGarry.

"The very same, Your Honor," said Griffin. "My client raised his fine Irish voice only to ask the cabbie to get his hack off the track."

"That trolley jockey raised his voice to call my client a Northern Ireland baboon," said Byrne.

"Why are they here?" asked the judge.

"Shure, Your Honor, they wouldn't be, but my client struck out. Mahoney is a tall man, that he is. When McKenna swung at his jaw, he hit him on the Adam's apple. If an honest life of hard work hadn't taken the strength from him he would have split it in four pieces, and made a quartette of that fine Irish voice," added Byrne.

The fight ended when McKenna found himself lying in a pile of paving brick torn up by street repairmen. They were too heavy to throw, so he filed assault charges against his younger and heavier opponent.

There was a slight delay while McGarry, himself a Kerry man, called a jury to insure justice in the case.

NEW POST — Lieut. W. M. Landymore, R.C.N., of Brantford, Ont., survivor of two collisions during the present war, has been appointed gunnery officer of the flotilla with which the three Canadian Tribal destroyers, Iroquois, Huron and Haida are now operating. He is a graduate of Royal Military College, Kingston.

Mangled By Train Leg May Be Lost

TORONTO, Nov. 25 — (CP). — Whether eight-year-old Billy McGee of suburban Scarboro will go through life with one leg or two depends on the success of skin grafting and other delicate surgery, doctors said to-day. The youngster's leg was badly mangled last night when he tried to hitch a ride on a freight train because he wanted to get home in time for supper.

Union Member Hits At Company

TORONTO, Nov. 25. — (CP).— Questions addressed to International Association of Machinists witnesses were phrased in such a way that the replies gave management of the Aluminum Company of Canada, Ltd., credit for decency and fairness, an Ontario Labor Court hearing was told yesterday by G. Marshall, field representative of the Union.

Testifying at a hearing of an application by the Employees' Council at the company's Kingston plant for certification as collective bargaining agency, Marshall was asked by Senator Salter Hayden, for the company, if three association witnesses who testified earlier had not given the management "a certificate of decency and fairness."

"They couldn't do otherwise in answer to the questions," said Marshall, explaining that "the answers were true but I don't think they really expressed the sentiments of the witnesses in the way the questions were put."

Dr. Schmidt Hurt

NEW YORK, Nov. 25—(AP)—The Nazi Transocean Agency reported last night that Dr. Paul Schmidt, press spokesman of the German Foreign Office, was in hospital suffering from a concussion of the brain as a result of Tuesday night's air raid on Berlin.

Food Scarce

NEW YORK, Nov. 25—(CP)—The Nazi-controlled Vichy radio said last night that Pierre Taittinger, president of the Paris Municipal council, had called on non-essential residents to evacuate the city. He said their departure would improve the food situation.

Road Crusher Breakdown Forces 3 Months' Layoff

BANCROFT, Nov. 25—(ENS)—Henniger brothers of Smith's Falls who were operating a crushing plant two miles north of Bancroft were forced to shut down over the week-end and pull out with some of their equipment as the crushing machine broke down necessitating a three months' delay for new parts. Hennigers were under contract for gravelling the roads over a ten miles radius from Bancroft.

Personals

Mrs. C. O. Fuller accompanied by Mrs. G. Harrison, Mrs. Cecil Laundry and Mrs. William Broad motored to Peterborough Monday to attend the installation of officers at the Eastern Star Chapter.

Mr. H. G. Bailey, driving a truck on the road between Bowen's corners and Hermon was in collision with a car driven by William Thompson, on a hill near Fulton's residence.

Pte. S. Robins, a cook at the officers' training centre at Kemptville, was home on forty-eight hour leave.

A fire alarm was sounded early Monday evening at James Price's home on Bridge street east when the belt on a sawing machine caught fire but quick response to the alarm saved the sawing equipment.

Officers and several NCO's of the 2nd Reserve Battalion of the Hastings and Prince Edward Regiment under command of Lt.-Col. A. V. Yates were in Bancroft over the week-end and carried out a tactical scheme north of the village as a part of their training.

Gordon Goodkey, son of Mr. and Mrs. Charles Goodkey of Bancroft is spending a leave at his home.

Now AT YOUR GROCERS

• Daly's, the tea preferred by thousands of families for its finer flavour, is now sold by grocers. Ask your grocer for Daly's Tea. You'll enjoy it.

MEAT is the Most Important Part of the MEAL

WE DELIVER FROM 4 TO 6 P.M. DAILY EXCEPT WED. SATURDAY 10 A.M. and 3 P.M.

LAMB
Legs .... lb. 35c
Fronts .... lb. 21c
Loins .... lb. 35c

PORK
Fresh Picnic Hams .... lb. 28c
Fresh Butt Roast .... lb. 34c
Fresh Ham Roast .... lb. 32c
Loin Roast ... lb. 38c

SMOKED and CURED MEATS
Smoked Picnics, lb. 32c
Smoked Cottage Rolls .... lb. 38c
Smoked Tendersweet Ham .... lb. 37c
Peameal Cottage Rolls lb. 35c

BEEF
Boneless Pot Roast .. lb. 25c
Blade Roast .... lb. 25c
Short Rib Roast ..... lb. 27c
Rump Roast .... lb. 31c
Sirloin, Steak, Wing or Roast .... lb. 37c
Hamburg Steak .... lb. 23c
Porterhouse Steak .. lb. 38c

VEAL
Legs .... lb. 33c
Rumps Rolled ..... lb. 33c
Veal Sirloin Roast .. lb. 35c

EXTRA SPECIALS
Sliced Side Bacon ...... lb. 43c
Sliced Pickle Back .. lb. 45c

BUEHLER BROTHERS

DEPENDABLE FOR 3 GENERATIONS

MADE IN CANADA

We urge you to drop in and shop early before the Christmas rush. See our grand selection of Lace Pieces, Table Mats, Fancy Pillow Cases, Chenille Bed Spreads and many other gifts.

Cotton and linen dish towels with gay stripe borders. ....
49c, 59c, 69c, 79c Each

Hand-embroidered doilies and runners for dining room, bedroom and living room.
VARIOUS PRICES

Fancy rayon, cotton and linen tablecloths in a choice of dainty patterns. From ....
1.89 UP

Bridge size luncheon cloth with four napkins—dainty hand-embroidered trim ......
1.00 SET UP

Fine quality pillow cases. Mr. and Mrs., His and Her. Embroidered design ....
2.25 PAIR

Chenille Bed Spreads, Double bed size. Attractive colors
VARIOUS PRICES

Dickson's Store
DRY GOODS
395 George St. Phone 4101

KISS YOUR TIRED FEELING GOODBYE!

Pepless Many Suffer Low Blood Count—And Don't Know It.

The baffling thing about low blood count is that you can weigh about as much as you ever did—even look healthy and strong, yet—you can feel as if you had lead in your legs, dopey, tired and pepless.

Low blood count means you haven't got enough red blood corpuscles. It is their vital job to carry life-giving oxygen from your lungs throughout your body. And just as it takes oxygen to explode gasoline in your car and make the power to turn the wheels, so you must have plenty of oxygen to explode the energy in your body and give you going power.

Get Dr. Williams Pink Pills today. They are world-noted for the help they give in increasing the number and strength of red corpuscles. Then with your blood count up, you'll feel like bounding up the stairs as if you were floating on air. Ask your druggist for Dr. Williams Pink Pills today.

"It's rude to point! but...

ON YOUR GROCER'S SHELVES YOU'LL NOW FIND LIBBY'S New Crop "Gentle Press" TOMATO PRODUCTS!"

● Right you are, lady—and what tomatoes! Expertly "nursed" from the moment they are scientifically-selected seedlings until they are picked—ruddy, luscious and full of flavourful vitamin-laden juice.

Libby's "Gentle Press" Process retains that fresh-from-the-garden flavour.

No wonder Libby's can say to you: "Try all three of our 'Gentle Press' Tomato Products, and if you don't agree they're the best you have ever tasted, return the labels and Libby's will pay you double the purchase price."

Libby's "Gentle Press" Tomato Juice provides an easy, pleasant daily source of Vitamins A and C, essential for clear, healthy skin—normal, sound teeth—greater vitality and resistance to colds.

Libby's "Gentle Press" Tomato Soup so differently delicious because it is made from garden-fresh tomatoes —NOT from canned tomato pulp. The flavour tells the difference!

Libby's "Gentle Press" Tomato Catchup adds an irresistible zip to the most ordinary dish. It's the flavour that does it—that satisfying flavour resulting from Libby's patented "Gentle Press" process.

Give your family a treat with Libby's New Crop Tomato Products. More Canadians drink Libby's TOMATO JUICE than any other kind. Libby's CATCHUP and TOMATO SOUP are also made with the "Gentle Press" process—both are equal to the Juice in flavour. Try them. And if you don't agree they're the best you've tasted, Libby's will pay you double the purchase price.

LIBBY, McNEILL & LIBBY OF CANADA, LIMITED
Chatham, Ontario

AC1 Bill Gardner R.C.A.F., is spending two weeks leave with his parents, Mr. and Mrs. C. B. Gardner, 558 Sherbrooke street.

◊ ◊ ◊

The entertainment committee of the Kawartha Golf and Country Club held a party Wednesday evening for members of the Club. It was the last dance before the New Year's Party and although there was quite a small attendance, those present had a most enjoyable evening.

JUST ARRIVED

Tropical Blossoms For Christmas

in

Brilliant Printed Jerseys

One and Two-Piece Styles

Bright as the lights on your Christmas tree. Gay as your holiday greeting to shine out from under your furs when you go a-partying . . . pick yourself one . . . wrap some more up for presents! You'll love them now and through the whole year as well.

14.95

DARLING LADIES' WEAR LTD.
384 George St.

Ord. Smn. Donald Ralph, R.C.N. V.R., son of Mr. and Mrs. W. A. Ralph, 225 Carlyle avenue, is home on leave

◊ ◊ ◊

Mrs. Bert Preston, Mrs. Basil Johnston and little Darlene Johnston, all of Hastings, are spending this week in the city with friends and relatives.

◊ ◊ ◊

Mrs. L. E. Kelley of Hastings is spending a few days with her son and daughter-in-law, Mr. and Mrs. Hayden Kelley, and other relatives in this city.

◊ ◊ ◊

LAC. Lloyd Williamson, R.C.A.F., is spending a short leave with his parents, Mr. and Mrs. Ross Williamson, 337 Reid street, before leaving Friday for a new post in Canada.

◊ ◊ ◊

Mr. Larry Tromley, past vice-president of the Kiwanis International, will give a short address at the Kiwanis "charter night" to be held at the Empress Hotel this evening.

◊ ◊ ◊

Mrs. A. Neiman, 209 Rutherford Avenue, has left for Brooklyn, N.Y., where she will spend two months with her daughter and son-in-law, Mr. and Mrs. N. August, and will also visit her sister, Mrs. C. Simel.

◊ ◊ ◊

Allen Lester, whose marriage to Miss Marie Macinroy takes place this afternoon, was guest of honor Tuesday evening at a stag party given for him by his fellow workers of the Dominion Woollens and Worsteds Limited, and Wednesday they presented him with two lovely occasional chairs as wedding gifts.

◊ ◊ ◊

G.E. Camera Club Meets —

The regular meeting of the G.E. Camera Club was held on Tuesday evening at the Staff House, and the program for the meeting was the judging of two prints by the members of the club.

The prints, "The Big Blow" and "Ready For Bed," were submitted by Mr. G. Denike, and the members voted to accept them for their salon collection. During the evening, points on "night photography" were discussed by the members, who had an outing on this subject at their last meeting.

The next meeting of the club will be held on Tuesday, December 7, at the Staff House, when Mr. M. Powell, a club member, will give a short talk on the fundamentals of the box camera. All members are urged to attend.

◊ ◊ ◊

Central Smith Forum

The third meeting of the Central Smith Radio Forum was held at the home of Mr. and Mrs. E. A. Bulmer, and 12 members were present. The radio topic was "Price Control" and a discussion followed. The members voted to invited the Stewart Hall Forum to the school for a joint meeting, and the evening was brought to a close with the serving of refreshments. The next meeting will be held at S.S. No. 2 school house, and all members are requested to bring sandwiches or cookies.

◊ ◊ ◊

C.G.E. Holds Dance

The first of a series of dances sponsored by the Social and Athletic Club of the Canadian General Electric Company and the Genelco Limited, was held at Brock Street Summer Gardens on Wednesday evening. Approximately 1,000 people were present, and dancing to music by the Melody Men was the order of the evening. Three spot dances were held, and Mr. I. F. McCrae, works manager, presented the prize to Mr. and Mrs. Fraser Dunfield, who were winners of the first spot dance. Sven Valentin, president of the Social and Athletic Club, presented the prizes to the other winning couples, Ellen Brumm and Tom O'Neill, and Monica Cavanaugh and Al Cooper. The evening was a great success, and the members of the club are eagerly awaiting the announcement of the next dance.

Superfluous Hair

On Face and Moles

Completely, Permanently and Painlessly Removed by Electrolysis. Eyebrows permanently arched. For appointments Phone 6423 or write

MRS. MARIE MURDUFF
409 Wolfe St.

Needlecraft Pattern

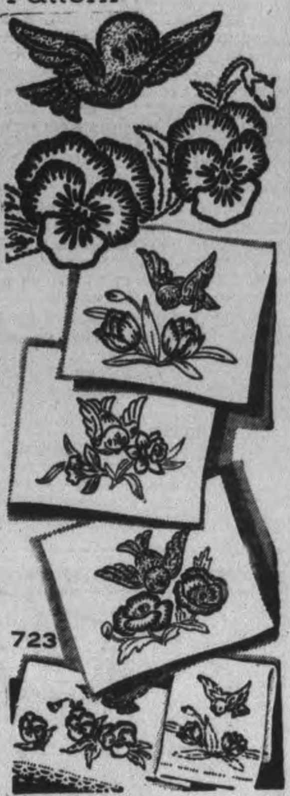

723

COLORFUL BLUEBIRD

This chubby bluebird hovers contentedly over the most realistic flowers your needle could hope to embroider. You can applique that adorable bird on all types of linens, or just do him in simple embroidery as you do the flowers. Pattern 723 contains a transfer pattern of 14 motifs from 2 x 2¾ inches to 5½ x 6 inches; stitches.

Pattern Number ....

Size ....

My Name ....

....

Address ....

I enclosed 20c for postage

Otonabee Chapter Holds Bridge

The Otonabee Chapter I.O.D.E. sponsored a bridge and tea which was held in the Green Room of the Y.W.C.A. on Wednesday evening. There was a good attendance, but many who had been expected could not be present because of illness. Mrs. A. Leach, Regent for the Chapter, received, assisted by Mrs. B. Jackson and Mrs. Gilbert Borland. Mrs. W. A. Davern was treasurer for the evening.

There were no special committees in charge of the tables. The members all worked together, and the success of the evening proved how much can be accomplished by mutual aid and a spirit of co-operation.

At the conclusion of play, dainty refreshments were served to the guests. The refreshment committee was Mrs. W. A. Burrell and Mrs. C. Sherwood, assisted by the following ladies, who served: Mrs. D. W. Clark, Mrs. H. Lowes, Mrs. A. E. Tivey, Mrs. A. F. McConkey, Mrs. A Dryland, Mrs. N. Andrews, and Mrs R. J. Martin.

At the close of the evening draws for the prizes were made, and Mrs. J. M. Perry, Mrs. F. E. Johnston, Mrs. Joe Dunkerley and Mrs. W. Jackson were the lucky winners. In conclusion, Mrs. Leach thanked the ladies for being present, and expressed the hope that they had enjoyed the evening as much as she, and the ladies of the Chapter had enjoyed planning and carrying it through.

St. Luke's W.A. Elect Officers

The annual meeting of St. Luke's Women's Auxiliary took place on Tuesday afternoon, when splendid reports of the year's work were brought in by the different officers. Mrs. Gordon Maniece reported for the juniors, Mrs. J. Mackin for the Little Helpers, and Miss E. Stewart for the Dorcas committee.

In the secretary's report, mention was made of the bale, valued at $54, which had been sent to the white settlers out west. Special reference was also made of the five "shut-in" members of the W.A., one of whom, Mrs. John Scott, has donated a patch-work quilt during the year.

Before the election of officers took place, the rector, Rev. G. J. Bousfield, spoke briefly to the ladies. He told them why St. Andrew's Day had been chosen as the day of the nation-wide Women's Association Corporate Communion. He also spoke of the need of missions in near-by rural areas, and asked for spiritual as well as material aid for them.

The election of officers resulted as follows: Honorary president, Mrs. George Bousfield; honorary vice-presidents, Mrs. T. H. Adams and Mrs. Harvey Butcher; president, Mrs. Gordon Langley; first vice-president, Mrs. R. H. Parsons; second vice-president, Mrs. J. Mason; secretary, Mrs. W. Burnham; treasurer, Mrs. D. Wyatt; Dorcas committee, Mrs. J. Lush, Mrs. C. Hamilton and Miss E. Stewart, convener; superintendent of juniors, Mrs. G. Maniece; secretary-treasurer of thankoffering, Mrs. J. Gemmell; secretary-treasurer of Little Helpers, Mrs. J. Mackin; secretary of the Living Message, Mrs. H. Starr; literary secretary, Mrs. Floyd; rector's representatives, Mrs. John Scott and Mrs. T. Moore.

At the close of the important meeting, a very pleasant social hour was held in the Guild room.

Fashions

9511

GIRLS' LINGERIE

Here's a girl's initialed slip with panties or bloomers to match . . . a grand gift idea! All three dainty, well-fitting garments in Pattern 9511 are so easy to sew that a school girl can make them, herself. Transfer pattern for alphabet of initials also included.

Pattern 9511 may be ordered only in girls' sizes 4, 6, 8, 10, 12 and 14. Size 10, slip and panties, requires 2⅛ yards 35-inch fabric.

Pattern Number ....

Size ....

My Name ....

....

Address ....

I enclosed 20c for postage

Personals and Social

Victory Recipes

White Fruit Cake

- ¾ cup mild-flavoured fat.
- 1 cup fine granulated or fruit sugar.
- 3 eggs
- 1 cup raisins.
- 1 cup mixed peel
- 1 cup shopped, candied or maraschino cherries
- 1 teaspoon baking powder
- 1 teaspoon salt
- 2¼ cups all-purpose flour or
- 2½ cups pastry flour.
- ¼ cup fruit juice or milk

Cream fat. Add sugar and cream well together. Add eggs one at a time, beating after each addition. Dredge fruit with part of the flour. Mix and sift remaining flour salt and baking powder. Add alternately with the liquid. Mix in the floured fruit. Line a deep pan with greased paper and fill two-thirds full with the batter. Bake in a slow oven, 300 degrees Fahr. for about 1¾ hours. Makes 2¼ lbs. a 7x7 inch cake.

Home and School

PRINCE OF WALES SCHOOL

The Prince of Wales Home and School Association held "Open House" on Wednesday afternoon, and the parents were invited to visit the class rooms and watch the children in class. As the visitors entered, they were welcomed by Mrs. G. Hutchinson, president of the Association, and Mrs. W. Constable, past president of the Association, and then were directed to the rooms they wished to see. Muriel Hodgson was in charge of the girls, who showed the parents to the different rooms.

The rooms were open from 2.30 p.m. to 3.00 p.m., when school was dismissed. The parents were then free to ask the teachers about the progress of the children, inquire about methods of teaching, and to observe the work done by the pupils.

Tea was served in the art room by girls of Grade 8, under the supervision of Mrs. A. Halliday and Mrs. G. White. The girls, dressed in their household science aprons and caps, showed a great deal of poise and charm as they graciously waited on the visitors, and the guests enjoyed being served by such charming hostesses.

The girls who served were Shirley Davis, Betty Fountain, Betty Ferguson, Lenore Nicholls, Shirley Barringer, and Francis Armstrong.

A great many parents availed themselves of the opportunity of inspecting the classrooms and of talking to the teachers about the children and the progress they were making in their work.

Let us do your ALTERATIONS and REMODELING

Prompt, efficient, expert service includes:

- Changing Hemline
- Inserting Slide Fasteners
- General remodeling of Coats, Dresses and Suits

Reasonable prices in accordance with estimate furnished in advance.

SINGER SEWING CENTER
293 George St. N.
Phone 8425

THE SEADOG BREED

HAWKHURST, Kent, England—(CP). — Cmdr. St. John R. J. Tyrwhitt, only son of Admiral of the Fleet Sir Reginald Tyrwhitt, has been awarded the Distinguished Service Order. He accepted surrender of the Italian island of Linosa in June.

FOR CEYLON'S DEFENCE

COLOMBO (CP). — Three new corps of the Ceylon Defence Force have been raised. They are the Ceylon Post and Telegraph signal corps, the Ceylon electrical and mechanical corps, and the Ceylon Railway engineer corps.

SPECIAL Sale!

$26.50

Winter Tweeds AND Warm Wools

FORMERLY TO 35.00

All Warmly Interlined and Chamois Lined

You can save the difference when you shop at—

The Vogue
186½ CHARLOTTE ST.

GREAT-GRANDMOTHER SAYS:

"I've baked my bread with Fleischmann's Yeast ever since I was a bride."

GRANDMOTHER SAYS:

"Of course, I use Fleischmann's Yeast for bread. It's so dependable."

MOTHER SAYS:

"I get better bread when I make it with Fleischmann's Yeast."

DAUGHTER SAYS:

"I know my bread's good when I bake with Fleischmann's Yeast."

FOR 4 GENERATIONS

Canadian women have relied on Fleischmann's *fresh* Yeast to bake bread with fine, smooth texture, sweet, delicious flavor! If *you* bake bread at home use Fleischmann's, Canada's *favorite* fresh yeast. Order from your grocer today!

GET MORE VITAMINS — MORE PEP! Eat 2 cakes of FLEISCHMANN'S *fresh* Yeast every day. This Yeast is an excellent natural source of the B Complex group of vitamins!

MADE IN CANADA

How To Make Good Cakes, With Less Butter, Sugar, Eggs

HERE'S a cake recipe that uses only *one egg—only ¼ cup* shortening—and that can be made with sugar, or with a mixture of sugar and corn syrup or honey. *But more than that!* This recipe can be used for a square cake to be cut into bars, a layer cake, cup cakes, chocolate cake, cottage pudding, spice cake. It's really a one-egg wonder cake! Here's a whole set of cake recipes all in one, really!

One-Egg Wonder Cake

2 cups sifted Swans Down Cake Flour
2 teaspoons Calumet Baking Powder
¼ teaspoon salt
¼ cup shortening
1 cup sugar
1 egg, unbeaten
¾ cup milk
1 teaspoon vanilla

Sift flour once, measure, add baking powder and salt, and sift together three times. Cream shortening, add sugar gradually, and cream together well. Add egg and beat very thoroughly. Add flour, alternately with milk, a small amount at a time, beating after each addition until smooth. Add vanilla. Bake in two greased 8 inch layer pans in moderate oven (370°F.) 20 to 25 minutes.

There's your recipe for a light, tender layer cake—serve it plain, or with jam between the layers, or iced with your favorite frosting.

To Save Sugar

Substitute corn syrup or honey for half the sugar. Use ½ cup sugar and ½ cup syrup. Decrease the milk by 3 tablespoons.

Tempting Cup Cakes

Make up recipe for One-Egg Wonder Cake. Bake in greased cup cake pans in moderate oven (375°F.) 20 minutes. Makes 2 dozen cup cakes.

Orange Syrup Cake

Flavor the One-Egg Wonder Cake with 1 teaspoon grated orange rind. After baking, let cake cool ½ hour. Mix together ½ cup orange juice and ½ cup sugar, and spread on cake at intervals, 1 or 2 tablespoons at a time until all of syrup is used.

Delicious Cottage Pudding

Mix One-Egg Wonder Cake, using only 3 tablespoons shortening; omit egg and increase milk to 1 cup. Bake in greased 8 x 8 x 2 inch pan in moderate oven (350°F.) 50 to 60 minutes. Serve warm with fruit sauce or chocolate sauce.

Lunch Box Surprises

Mix One-Egg Wonder Cake. Divide batter in halves and make the two variations listed below. These can be baked in greased cup cake pans or in any 8 x 8 x 2 inch pan for cutting into squares. In either case, bake in moderate oven (375°F.) 18 minutes.

Chocolate Cakes. Melt 1 square Baker's Unsweetened Chocolate. Add to half batter; turn into greased pans; top with nuts.

Spice Cakes. Add 1 tablespoon molasses, ¾ teaspoon cinnamon, ½ teaspoon mace, and ¼ cup chopped raisins to half of batter. Blend.

Let's be realistic about this question of wartime cake-baking. *In the first place,* the ingredients you put into cakes (eggs, butter, sugar, flour) are just as good for you, just as nutritious, as if you used them in some other way.

In the second place, the more restricted our menu, the more we need cake and desserts and other things to brighten it. There is a good supply of substantial food in Canada, even if there aren't all the *kinds* we have been used to. The only real problem is that of keeping the family's mind off shortages of certain foods by giving them variety. And cake helps to do that.

And finally, there are ways of making really delicious cakes that economize on such scarce ingredients as butter and sugar and eggs. There are only two things you need to do—use a good recipe, *and use Swans Down Cake flour. This specially prepared flour gives good results even in the simplest, most economical recipes.*

Jane Taylor Allen

The Flour is Important

It is important to remember one thing about these cakes made from simple, inexpensive recipes. *You can't get the same results with ordinary flour.*

Only soft, winter wheat, is used in Swans Down Cake Flour. Selected parts of this choice grain are ground by the Swans Down "Controlled Milling" process, then sifted and re-sifted through silk. The result is dependable Swans Down Cake Flour, 27 times as fine as ordinary flour.

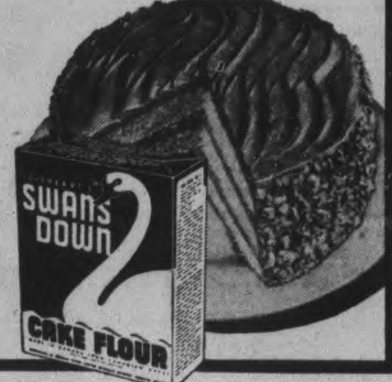

SWANS DOWN CAKE FLOUR

A Product of General Foods

Another Aid to Better Baking

Calumet Baking Powder helps you get the best from all baking ingredients. That's because it's a double-action baking powder. First, in your mixing bowl, Calumet sends thousands of tiny bubbles surging through your batter to make it light and fluffy. Then, another leavening action takes place in your oven, where thousands more tiny bubbles lift cake or biscuits gently and evenly to their proper height. Order Calumet today from your grocer.

CALUMET DOUBLE-ACTING BAKING POWDER

Everything for WINTER SPORTS

Best gift of all for the Winter sports girls on your list—these warm sturdy clothes for outdoor play—professionally styled clothes for skiing, skating and sleigh-riding parties. Ideal gifts for Christmas.

Ski Slacks

Downhill style of all wool and cotton gabardine, expertly tailored with zipper fastening pocket and belt loops. Navy, brown, dark green ....

7.98 8.95 10.95

Ski Jackets

Of wool gabardine in smartly fitted styles. Zippered up the front with pockets and elastic fitted waist. Jackets are lined to insure warmth. Navy, green, red, gold, brown, turquoise, ice blue ....

10.95 12.95

Ski Shirts

We are fortunate in receiving an allotment of English flannel shirts. Warm and washable in gay colors. Yellow, blue, kelly green and red. Sizes 12 to 20 ....

4.98

Ski Socks

Of all wool — limited quantity in assorted colours. A must for your ski outfit.

1.25

SHOP AT OUR STORE THIS CHRISTMAS

Muriel's Specialty Shoppe..

202 CHARLOTTE ST. PHONE 4371

Revive Feminine Skills

By LOTTIE S. McLURG

There's a special Christmassy flavor to the gifts you make with your own nimble fingers, and this year of all years, practical, inexpensive gifts should be your keynote.

Aprons that can be whipped up in double quick time are a positive "must," whether for the tot or the 'teen-ager, the bride-to-be, the housewife or the Christmas time hostess. Styles and patterns, none using more than a yard of material, come in bewildering variety, and enticing remnants of dotted swiss, dimity or percale still lie in wait for the eagle-eyed shopper.

Those odds and ends of bright colored yarns that you always intended "doing something with" can be converted into attractive, multi-colored chesterfield slippers, dainty enough to wear with the loveliest housecoat, yet cozy and warm for sparsely heated wartime rooms.

For the 'teen-agers on your list there are cute wee knitted harlequin caps of the popular "beanie" type. Here, again your odd lengths of wool can be put to good use.

If you ply a nimble needle, a cleverly smocked frock or a tiny blouse would be rapturously received by that small niece. For her older sister, a warm spun blouse would be both practical and smart. It would take but a few hours to run up on a sewing machine.

Is there a grandmother or an elderly lady on your list? Make her happy with a pair of warm bed socks or a knitted hug-me-tight.

And for the bachelor girl living alone in a tiny apartment, what could be nicer than an individual teapot complete with its own gay cozy? The really smart teapot wears a form-fitting felt jacket embellished with perky crocheted wool posies.

Even the ubiquitous family ration books can be glamorized with cases made from pieces of seemingly useless oilcloth cut to suitable size and bound with bias.

And what about small bottle of carefully dried herbs from your Victory garden?

Attractive individual place mats can be made from short ends of printed cotton or rayon. Cut each mat 16 inches by 12 inches, edge with contrasting ric-rac, and you have a laundry saving gift to gladden the heart of the busiest war-working housewife.

For the itinerant young war bride, struggling to create a homey atmosphere in various coast-to-coast makeshift apartments, a brace of cushions, with or without a throw to match, for the inevitable studio couch. Sailcloth, either in classical stripes or graceful floral design would be lovely. Or perhaps a six-quart fruit basket, prettied up with Christmas tissue and sporting an enormous bow, and crammed with neat squares of dusting and polishing cloths economically cut from worn underwear. For good measure throw in a pair of quilted cotton oven mitts, again using scraps.

Even if you have exhausted the possibilities of stuffed animals and rag dolls, the littleiest of the small home-made popcorn balls or a gay net stocking bulging with exciting and knobby mysteries.

Last of all, what of the seoson's bountiful crop of new babies? For them, dainty pastel hand-knits, please. And for the more sophisticated high chair graduates, bib and tray mat sets cut from scraps of oilcloth gayly stencilled or appliqued with fascinating ducks and bunnies.

This year more than ever Christmas will be exactly what you make it. So, if you are keen to see that Yule gifts flow from your house to others within your friendly circle, NOW is the time to get busy. It takes but a few hours of your precious time to create practical gifts to please all. It's fun, too!

Dinner in a Dish!
EGG WEAT NOODLES
EASY TO PREPARE
RECIPES ON EVERY PACKAGE
CATELLI MACARONI PRODUCTS

Of Interest to Women

By PRUNELLA WOOD

FOR JACK FROST SPORTS—The sleeveless jerkin and the trousers are navy blue wool gabardine. The flannel shirt is white cross barred with red; the jerkin lacings are red. Hat and gloves navy blue sail cloth.

This is the way the skiers dress, Hollywood fashion. Ruth Hussey, RKO player, wears navy blue gabardine with touches of red and a flannel shirt for the slopes. Warm light weight togs which cut the cold of the wind but don't offer it interference are the formula for ski clothes. The outfits are practically classic in these respects, but plenty of leeway for personal becomingness is allowed. Colors are navy blue, dark brown, horizon blue, coal black.

Hot Desserts Increasing In Popularity

With colder days at hand hot desserts are increasing in popularity and a new recipe for apple upsidedown cake comes from the testing kitchens of the consumer section of the Department of Agriculture to add a fillip to the daily menu.

To make six servings melt three tablespoons of butter in a baking dish, add one-third cup brown sugar and cook together two or three minutes. Peel and core three apples and cut them in half to make six thick rings. Spread the butter and sugar mixture evenly over the bottom of the baking dish and arrange the apple rings on top.

Now cream one-quarter cup clarified dripping or mild-flavored fat with three tablespoons of sugar. Add one well-beaten egg and one-third cup molasses and beat thoroughly. Sift together and add one cup pastry flour, one teaspoon baking powder, one-half teaspoon baking soda, one-eighth teaspoon salt, one teaspoon ginger, one-half teaspoon cinnamon. After the dry ingredients have been added quickly mix in one-third cup boiling water and spread the batter over the apples. Bake in a moderate oven, 325 degrees F. about 40 minutes.

Vegetable Banks

Vitamin A Vegetables—Marion Harlow of nutrition services tells us that housewives can make a sound health investment and delight their hungry families by taking advantage of the yellow and green vegetables which are rich in vitamin A. Carrots, sweet potatoes, squash and turnip, among the yellow vegetables and spinach, cabbages, brussels sprouts and broccoli among the green, are all rich in the vitamin which, unlike most vitamins, can be stored in the body. This vitamin "bank" helps keep the membranes of the nose and throat healthy and so ward off colds and other similar infections.

Back in Circulation—Good news about the reconditioning of woollens comes from the consumer branch of the Prices Board which offers suggestions for repairing them. Worn, torn or frayed woollen clothes stand a better chance of being put back into circulation than clothes of any other material.

Consumer branch experts say tears can be almost concealed by running stitches back and forth with the weave, regardless of the direction of the tear. Ordinary adhesive tape, pressed on with a cold or barely-warm iron will do a good stitching job on two torn edges brought carefully together.

Tiny holes or threadbare spots can be darned or reinforced by ravelling threads from the underseams and weaving them back and forth. If the elbows are worn and you can't restyle the garment with contrasting sleeves, knitted sleeves of the same color and both smart and practical.

New Mending Tape—A new resin-treated material can be used to mend materials other than woollens, while they are being ironed, says the consumer branch. Cut to fit, this mending tape can be placed under the tear or the worn spot, pressed for a few seconds with a hot iron, and the job's done. For patching heavy material, such as trousers or raincoats, it is suggested that a matching piece be taken from a concealed part of the garment and then set in with the tape.

The Stars Say ....

By GENEVIEVE KEMBLE

For Friday, November 26

Despite turmoil, confusion and possible upset, a calm and well planned program in which the personal influences may be paramount is shown by this day's astral predictions. There may be a strong tendency to reckless, unreasoning and impulsive moves or decisions, which may prove devastating and dangerous, unless held in leash. This may occur in the impulses, emotional and physical energies. Erratic and irregular activities may defeat some excellent prospects, in which public or influential contacts are essential.

If It Is Your Birthday

Those whose birthday it is may have a year in which some radical and sudden change may upset plans and develop chaotic or erratic situations, which may only be controlled and turned into lucrative and pleasant channels by strict adherence to accepted rules and regulations, where public and group issues are at stake. The cooperation of superiors, with purely personal influence brought to bear on devastatin situations, may be essential to escape difficulties. Use finesse, diplomacy even undercover agreements in order to gain desired ends. There may be unique or peculiar adventures.

A child born on this day may have original or exceptional talents which may take it far afield in its employment, although its career will be full of adventure, change and vicissitude. Its personal influence will be of value in crises.

NOT BUILT IN A DAY

Rome's Colosseum, finished by Titus in 80 A. D. held 100,000 spectators.

IN TEA & COFFEE
RED ROSE
MEANS QUALITY

PATTENICK'S
COAT Clearance
Better hurry . . . because Pattenick's are going overboard in slashing the prices on their new stock of winter coats. Look at these two offers:
Furred Coats
It would pay you not to miss this offer. Selection of fur trimmed, heavily lined, expertly tailored of long wearing quality cloth. Regular price to $30. Specially reduced to . .
21.95
Untrimmed Coats
Fine selection of untrimmed coats, tweeds, for wear over everything. These coats are specially reduced to clear . .
18.95
CHILDREN'S SNOW SUITS
A splendid assortment to choose from. Several shades. Sizes 2 to 6. Our stock is large but these suits are moving fast. Better hurry if you want one. Specially reduced to . . . .
4.95
Fall and Winter Millinery
Drastically Reduced
Our entire stock of Fall and Winter Hats, comprising all the modern styles and shades. While they last at just . . . . .
½ Price
CHILDREN'S 3-Piece WINTER SETS
Consisting of coat, leggings and helmet, warmly lined. Variety of colors to choose from . . . .
8.95 to 10.95
MEN'S YAMA CLOTH Pyjamas 2.49 All Sizes.
BOYS' FRIEZE CLOTH BREECHES Sizes 26 to 34 Sale Price 2.29
MEN'S PLAID SHIRTS Sizes 14 to 17 Sale Price 1.69
See Our Christmas Gift Display
"Gifts For Every Member of the Family at Cut Prices"
• FOR HIM Shirts, 1.19 to 1.29; Ties, 49c; Socks, 29c to 75c; Underwear, Braces, Hats, Sport Jackets, Pants, Sweaters, etc.
• FOR HER Hosiery, 19c to 98c; Dresses, 2.95 to 8.95; Purses, 1.98 to 3.98; Lingerie, Winter Coats, Gloves, Sweaters, Jackets, Housecoats, etc.
• FOR THE KIDDIES Games, Novelties, Snow Suits and Sets, Pyjamas, Bunting Bags, Stockings, Suits and Dresses, etc.
PATTENICK'S
368 GEORGE STREET

JUST IN!
New Shipment Of
Flattering New DRESSES
Misses' and Women's
7.95
WOMEN'S 2-Piece DRESSES
11.95
Gift Hunting?
Lovely Display of Nova-Silk and Dunning Lingerie and Corticelli Sheer Lisle Hose
Black's
George St. at King

Furniture is the Surest Way to Bring Christmas Cheer
It would be pretty hard to celebrate Christmas at all without some furniture. Christmas and the home go together. They're inseparable. So, how's about stepping up home comfort and charm for your own family with one of these lovely Chesterfield Suites?

Genuine 3-Piece Kroehler Suite
Kroehler Suite in a striped damask. One of the most attractive of all Kroehler Chesterfield designs for 1943. Note wide shaped arms, balloon cushions and deep pullover backs, walnut finished, show wood trim on arm fronts and bases.
The Three Pieces $135
UNUSUAL VALUE IN THIS
Chesterfield Suite

A handsome modernly designed suite with those popular and comfortable balloon cushion seats, deep pullover back, most attractive show wood trim, on arm fronts and tops upholstered in wine shade of velour and one chair in green.
The 3 Pieces Complete
$129
Pleasure and comfort for the whole family.
See Our Array of Christmas Gift Furniture
H. Florence Furniture Co.
PETERBOROUGH, ONTARIO
204-206 CHARLOTTE ST.
PHONE 7651

The Examiner

CLASSIFIED ADVERTISING RATES:

Cash with order, 1½ per word per insertion; 35c minimum for first insertion—45c minimum with box number

If paid within five days, 2c per word per insertion.

After five days, 2½ per word per insertion

Refunds must be claimed within thirty days

The names and addresses of boxholders are confidential, and cannot be given under any circumstances.

THE PETERBOROUGH EXAMINER reserves the right to classify, edit or reject any classified advertising copy Read your ad at the first insertion The Examiner will not be responsible for more than one incorrect insertion Copy accepted up to 1 p m each day for insertion the same day, except Saturdays, when copy must reach the Examiner before 10 a.m.

Birth Notice	.75
Card of Thanks	.75
Engagement Notice	.75
Marriage Notice	.75
Death Notice	.75
In Memoriam	.75

The above charge is for 50 words—over 50 words 2c per word is charged

Coming Events — First insertion 20 words or less, minimum charge 50c Subsequent consecutive insertions 40c per insertion. Over 20 words, 2c per extra word per insertion

TELEPHONE 4641

Births . Marriages . In Memoriam Cards of Thanks Deaths

BIRTHS

CHARLTON — To Mr. and Mrs. Bruce Charlton of Lakefield, (nee Vera McInroy) on Tuesday, November 23, 1943, at Nicholls Hospital, the gift of a son (Elwood Bruce).

JEWELL— To Mr. and Mrs. Eldon Jewell (nee Betty May) of Lakefield, on Tuesday, November 23, 1943, at St. Joseph's Hospital, a baby girl.

DIED

BROOK, James Henry—Accidentally on Wednesday afternoon, November 24, 1943, James Henry Brook, in his 7th year, dearly beloved son of Mr. and Mrs. Harry J. Brook.

Resting at the Belleghem Funeral Home 190 Hunter street. Funeral announcement later.

ROGERS, Elizabeth (Bessie)— At Regina, Sask., November 23, 1943 elder daughter of the late Edwin R. Rogers, formerly of Wells Hill Avenue, Toronto.

Funeral, Saturday, November 24, on arrival of C.P.R. train (noon) to Little Lake Cemetery. Funeral service in chapel. No flowers please.

O'SHEA—At the home of her daughter, Mrs. T. A. Coughlan, Hastings, Ont., on November 24, 1943, Jennie Catherine Mahoney, widow of the late Jeremiah A. O'Shea and dear mother of Mrs. T. A. Coughlan (Olive) and M. A. O'Shea.

Resting at the family residence for funeral on Saturday morning, November 27, 1943, to Our Lady of Mount Carmel Church, Hastings, for Requiem Mass at nine o'clock. Interment in Hastings Roman Catholic Cemetery.

FLORISTS

TURNBULL'S FLOWERS LIMITED
441 George Phone 7583—Nights 3257

THE PETERBOROUGH FLORAL CO.
Flowers Delicately Arranged For All Occasions.
636 Water. Telephone 6912—Nights 6746

COMING EVENTS

First insertion, 20 words or less, minimum charge 50c Subsequent consecutive insertions 40c per insertion All over 20 words. 2c per extra word per insertion

ORANGEMEN — L. O. L. No. 80 and L.O.L. No. 50, special Royal Arch meeting Thursday, November 25, 8 p.m. All Royal Arch members welcome, refreshments.

DANCE AT THE LEGION HALL Thursday November 25, Graydon Sheldon Orchestra Modern and Old Time Dancing Admission: Ladies 35c, Gents, 50c. Tune in CHEX 9.00 to 9.30.

LARGE BINGO — NOVEMBER 29 at 8:15, Legion Hall, sponsored by Kinettes for Milk For Britain. Prizes: All chickens five pounds and over, two cash door prizes $3.00 and $2.00. Tickets 25 cents each, extra cards 10 cents Freeze-out 5 cents each. No extra charge on full card games.

DANCE, FRIDAY, NOVEMBER 26, in Centreville Hall, aid of War Fund. Music provided by Leahy's Orchestra.

DANCE — CORONATION HALL, Omemee, Friday, November 26, Moncrief's Orchestra. Proceeds War Fund.

BRITISH ISRAEL LECTURE — "The Peace Terms Have Been Written" by Rev. James Dawe, Paragon Hall, Friday, November 26, 8:15 p.m. All welcome. Collection.

PERSONALS

VANCOUVER NURSE SAYS: "I SPENT three months at a time in bed for four years with Asthma. Took three bottles 'Davis Asthma Remedy' 7895 In two days stopped Hypos. No attack for a year I'm telling others." Ask Fuller's Drug Store.

CORNS AND CALLOUSES MEAN misery—"LLOYD'S CORN AND CALLOUS SALVE" means instant relief 50c at Bogue's, Lynch's Finn's, and Tamblyn's Drug Stores

In Memoriam Verses

A booklet from which In Memoriam verses may be selected is available at the Advertising counter of The Examiner Telephone Classified Dept. 4641

PERSONALS

FULLER BRUSH REPRESENTATIVE. Telephone 9778.

FULLER SALESMAN, F. DAWE, 451 Water. Telephone 4789.

RAWLEIGH'S PRODUCTS. 360 SIMcoe. Telephone 3055.

FULLER BRUSH PRODUCTS J Wright, 580 Bolivar. Telephone 8302

FULLER BRUSHES ALWAYS ON hand Salesman F C. Dawe, Telephone 4789, 451 Water.

Alterations

ALTERATIONS AND DRESS RE-MODelling. Quick, Expert Service. Singer Sewing Centre, 293 George Street. Telephone 8425.

Custom Tailoring

DOES YOUR COAT OR SUIT NEED Altering? Have it done now Tony Pepe, Greene Building. Dial 4295.

Piano Tuning

WILLIAM POTTER, PIANO TUNING (Formerly Heintzman). Dial 9462.

PIANO TUNING AND REPAIRING — Fred Walker, Heintzman & Company, Toronto Mail orders to CHEX or Telephone 9496.

3a Hairdressers 3a

EXTRA SPECIAL — REGULAR $7.50 Oil Permanents for $5.00. Regular $6.00 for $4.50 Regular $5.00 for $4.00. Miss Reid's, 416 Water Street. Dial 4431.

PARIS BEAUTY SALON — SPECIAL Permanents $1.95, includes Shampoo, Finger Wave, Testing and Individual Cut Telephone 5311 184 Hunter W. (opposite Bell Telephone Co.)

MARY MARINO SUGGESTS FOR FINE Dry, Hard-to-curl Hair, one of her better Oil Waves at $7.50 Other Oil Waves from $3.50 up. Dial 8663.

SPECIALS — END PERMANENTS $1.00 up. Oil Permanents $2.50 up. Downer's. Dial 8874.

HOLLYWOOD OIL PERMANENT WAVES Regular $5.00, for $3.50 Rosanne Beauty Salon, Kresge Building. Dial 8837

FOR SALE

4 Miscellaneous 4

SEWING MACHINES RENTED, REpaired, Bought and Sold. Singer, 8425

Cabinet and Mantel Battery Operated RADIOS

Complete with Batteries and all ready to operate

49.50 up

WHILE THEY LAST

F. H. JOHNSTON

Corner George at McDonnel

Telephone 4697

PALE BLUE CHIFFON EVENING Dress, Shirred Jacket, size 16; worn once Dial 5858.

BICYCLE LAMP AND GENERATOR. Telephone 3702.

MAN'S BICYCLE, GOOD CONDITION. 466 Elm.

COMBINATION COOK STOVE, GAS and Coal, Waterfront, Warming Closet. 86 Park South, side door.

EIGHT-PIECE OAK DINING-ROOM Suite, Oak Table, Mahogany Dresser, Bed with Springs and Mattress, Iron Bed with Springs. Telephone 7774.

THREE - PIECE CHESTERFIELD, Spring filled Apply 703 Aylmer.

ONE PAIR WHITE SKATES $4. 306 Aylmer, or Dial 8468.

MAN'S TWEED OVERCOAT, SIZE 36, like new; Wool Windbreaker, size 10; Mackinaw Jacket, size 34. Telephone 6766, Evening or Morning.

METAL BED, ¾ SIZE, WITH MATtress and Springs. Dial 6512

MOFFAT 4-BURNER GAS STOVE, good condition, $7.00; Hand Wringer, good rubber, $2.00; Skates, size 4, $1.00, 6½ $1.50, 8 $2.50, 852½ George. Telephone 3273.

COOK STOVE, COAL OR WOOD. 543 Water

AUTO RADIO, R.C.A. VICTOR. 16 Aylmer South.

LADY'S C.C.M. TUBE SKATES, SIZE 6. Dial 7815. 569 Bolivar.

CAR UNDER SEAT HEATER, WITH defroster. 576 George Street, Dial 6101.

JACKET HEATER, TWO LIDS, HOT water front, almost new. 260 Aylmer.

MAN'S HEAVY MACKINAW COAT, leather trimmed, never worn, size 46. Telephone 7129.

ELECTRIC MOVING PICTURE MAchine, 314 Dalhousie.

COMMODE CHAIR. TELEPHONE 9277.

STUDIO COUCH, WITH WARDROBE Telephone 5947.

MAN'S GREY TWEED OVERCOAT, size 37 Apply 464 Bonaccord Street.

ONE BRASS POSTER BED, NEW Marshall Inner Spring Mattress, One Chesterfield Suite, 3-piece, One Oak Dining-room Buffet, One Oak Extension Table, 4 Rocking Chairs, One Hall Rack, One Bookcase, 4 Small End Tables, 8 Kitchen Chairs, One Oak Office Table. Telephone 6884, Charlton Bros., Wolfe and Rubidge Streets.

BOY'S TWEED COAT, SIZE 16. TELEphone 3278.

WOMAN'S STEEL GREY COAT, SIZE 40. Fur collar, good as new, $15.00, too small for owner. Telephone 5669.

GIRL'S SKI SUIT, SIZE 13; BOY'S Overcoat, 12-14; Girl's Good 3-Piece Set, size 2; 2 Men's Good Suits, 36-38; Windbreaker, 3-4; Seal Coat, size 14-16; Snow Suit, High Chair, 270 Dublin Street.

LADY'S BROWN TWEED COAT, RACcoon color, Chamois lining, size 16. Telephone 8855.

NAVY ENGLISH DOLL'S PRAM, RUBber tires and springs, good condition; 1 Pair Girl's White Tube Skates fur-trimmed, ankle support, almost new, size 5; 1 Pair Boy's C.C.M. Tube Skates, good condition, size 13. 579 Murray, or Dial 6421.

SEVEN-FOOT TOBOGGAN CUSHION, Guitar, Case, Man's White Gold Watch. Telephone 7336.

FOR SALE

4 Miscellaneous 4

TWO WALL KITCHEN CUPBOARDS, One Buffet style Kitchen Cupboard. 498 Bonaccord Street.

ROLLED TOP DESK, LADY'S BICYCLE. 319 McDonnel Street.

TWO LADIES' BLACK COATS, SIZE 16; One Persian Lamb collar, One Sable fur. 559 Harvey Telephone 7882.

C.C.M. DOUBLE BAR MAROON COLOR Bicycle, A1 condition. Apply 588 Bolivar.

BLACK IMITATION BROADTAIL Coat, size 20, good condition, $10.00. 694 Water.

MAN'S BICYCLE, 2 MONTHS OLD. Reid Service Station, Charlotte Street.

SECOND-HAND FINDLAY KITCHEN Range, large size. 334 Rogers. Telephone 9223.

FULL SET OF CAR CHAINS, FORTY-four-Twenty-one, used twice. Telephone 8319.

MAN'S BICYCLE, IN FAIR CONDItion; Tent, nearly new, 8 x 10 x 2. Call Evenings, H. E. Crowe, Lakefield.

RAIN COAT, OVERCOAT, AND SUIT Coat, each as good as new, size 14. Telephone 6211.

ONE RADIO, GIRL'S SLACKS AND Dresses, One Pair Men's Overshoes 8, One Pair Leather Leggings, One Pair Girl's Shoes 5. 144½ Hunter.

FOUR-BURNER MOFFAT ELECTRIC Stove, with Warming Oven, in excellent condition; Butternut Wardrobe, Solid Walnut Antique Couch. Telephone 3917.

GIRL'S WINE SKI SUIT, NAVY BLUE Coat, both size 14, cheap. 485 Bolivar.

GENTLEMAN'S NAVY OVERCOAT, size 38, practically new 7617.

GIRL'S GREEN COAT, BROWN FUR, size 16. 265 Lake.

DRESSER, 178 AYLMER

ON DISPLAY AT 536 ROGERS STREET Strong Toys made by Experienced Craftsman, nicely finished, enamelled. Telephone 7327.

HALF-DOZEN CHAIRS. DIAL 9035.

THREE-PIECE CHESTERFIELD. 461 McDonnel

HEATER 103 RUBIDGE STREET.

6 Fuel 6

MIXED HARDWOOD, $9.00 A CORD. 35 ring 3, Omemee.

7 Livestock and Poultry 7

FRESH MILK DURHAM COW. HOWard Bullock, No. 4, Lakefield, 131 ring 14.

YEARLING HOLSTEIN HEIFER. TELEphone 3053.

NUMBER OF ROCK AND LEGHORN Pullets. Telephone 6574

12 HEAD DURHAM-HEREFORD 1½-year-old Cattle. George Anderson, Route 1, South Monaghan.

28 SHEEP AND LAMBS, AT $12 PER Head; Team 2-year-old Colts H. R. Bowen, Cordova Mines.

SOW AND NINE PIGS, 3 WEEKS OLD; Ten Chunks of Pigs, about One Hundred Pounds. Frank Lynch, No. 8, Peterborough.

LOAD OF STOCK CALVES, SATURday, November 27, Market Square, Peterborough. 15 Holstein Heifers included in the load. George McGowan, Havelock.

HORNED HEREFORD BULLS, FROM 10 to 12 months R. E. Birdsall & Son, Birdsall, Ontario.

HOLSTEIN COW, DUE 1ST DECEMBER. M. Whibbs, 6 ring 3, Douro.

YOUNG COW, DUE TO FRESHEN November 24 Dial 6032.

10 PIGS, 7 WEEKS OLD, TELEPHONE Lakefield 130 ring 15.

40 HYBRID PULLETS. DIAL 7074.

7x Farmer's Needs and Supplies 7x

SOMEONE TO WINTER CATTLE. Telephone 8026.

BALED HAY. APPLY ROY SLATER, Telephone 512 ring 13, Lakefield.

FARMERS ATTENTION! MILK WANTED

The Recently announced Subsidy on Milk used for Condensed Milk, etc makes this market quite attractive.

We can use Large Quantities, and solicit your shipments.

SILVERWOOD DAIRIES LTD
PETERBOROUGH BRANCH.
PHONE 5751

8 Real Estate 8

PASTURE FARM, ONE HUNDRED Eighty-eight Acres, plenty of water, some pine, near Harwood. Telephone 7493, or write Box 241, Examiner

Large House, All Modern, Water Heating, make fine Duplex, extra lot, two garages. Vacant now. Gilmour Street. Bargain $6,000
7 Room Brick, all modern, oak floors up and down, double garage, central. A good buy $5,000
8 Room Brick, all modern, hardwood floors up and down, very central; deep lot, garage. A good buy ..$4,500
6 Room, fully modern Bungalow, two garages, nice lot, edge of City, west $6,500
Number of Good Farms, all districts.
P E RUTHERFORD
146 Hunter Street 3602

FOR SALE—
$3,500—10 Acres, One Mile Out, 7 Bright Rooms, barn, electricity. $1,000 down.
$6,200—6 Rooms, lovely home. Possession January 1, west-end. See.
$6,500—7 Rooms, modern home, Water North.
$1,800—4-Roomed Cottage, 1 Acre, no plumbing, electricity, South.
WALTER NUGENT
187 Charlotte Street. Telephone 3040

South, 6 Rms, Frame (pump), Lot 50 x 100 .... $1,200
South, 4 Rms, Cottage, furnace $1,800
East, 7 Rms, modern, large lot $4,200
Charlotte, 7 Rms, Brick, modern $4,500
West, 10 Rms hot water heat, family home. Inquire.
J. A. GIBBS, 141 Hunter St. 3843.

$3,000—6-Room Bungalow, South.
$3,500—7-Room Brick, Romaine Street.
$3,600—6-Room Brick, Stewart Street.
$3,200—6-Room Brick, Gladstone Ave.
$4,500—6-Room Brick, Rutherford Ave. Oak floors, gumwood trim, open fireplace, garage.
A E THOMPSON
C. L. McINTYRE S. H. MITCHELL
Kresge Building. Telephone 7284

Frame 6 Rooms, Furnace, Lights and water $2,000
Brick 5 Rooms, 2-piece bath, garage $2,500
Brick 10 Rooms, hot water heating, central $6,000
50 Acres, Good Buildings, close to City $4,000
Brick 6 Rooms, modern. Vacant $3,880
M. STOREY
274½ George St. Telephone 6573

FOR SALE

8 Real Estate 8

SIX-ROOM, INSULATED, EXCELLENT condition, garden. Telephone 7774.

10 Used Cars 10

1939 DODGE SEDAN, 1936 CHEVROLET Coach, 1936 Ford Coupe, 1931 Chevrolet Coupe. Terms. R. Hopkins, Imperial Service Station, Lakefield. Telephone 124.

1933 DODGE COUPE, GOOD TIRES, radio and heater. Apply 277 Bethune Street, Apartment B.

1936 INTERNATIONAL AND 1937 G.M.C. STAKE BODY TRUCKS
In good condition and good tires.
256 SIMCOE ST. TELEPHONE 8301

1934 CHEVROLET COUPE, GOOD condition, $150.00. Apply 149 London.

1934 STUDEBAKER SEDAN, GOOD tires, heater; cash, no trade-ins. 742½ George Street North, after 7.

1930 CHRYSLER COUPE, GOOD CONdition, good tires and heater. Dial 4439, after 6:30.

1929 VICTORY DODGE SEDAN, EXcellent motor, 5 perfect tires. 700 Elcome Crescent.

1929 DURANT SEDAN, GOOD TIRES and motor. 364 Queen Street, Saturday Afternoon and Evening.

1935 GRAHAM, GOOD CONDITION. Telephone 6056.

THIRTY-SIX CHEVROLET MASTER Coach, six-ply tires, motor A1, 396 Armstrong Drive.

TO RENT

11 Miscellaneous 11

GARAGE, 646 GEORGE STREET North

ELECTROLUX CLEANER, COMPLETE, by Day or Week. 4547.

11x Apartments To Rent 11x

SMALL APARTMENT, UNFURNISHED. Telephone 6641.

THREE-ROOMED APARTMENT, HEATed, Partly Furnished, adults. Apply 270 Charlotte.

FURNISHED APARTMENT. TELEphone 3463.

FOUR-ROOM APARTMENT. LEAHY'S Lane, William Roderick.

11xx Houses To Rent 11xx

MODERN 4 - ROOM BUNGALOW. Telephone 8652.

FIVE-ROOMED MODERN BUNGALOW. Telephone 7717.

12 Rooms 12

FURNISHED LIGHT HOUSEKEEPING Room, suitable for One or Two Girls. Dial 8610.

CENTRAL, CLEAN, HEATED FURNISHed Bedroom, 105 McDonnel.

FRONT ROOM, KITCHENETTE, Working Couple preferred. Rooms for Men. 417 Stewart.

TWO FURNISHED LIGHT HOUSEkeeping Rooms. Telephone 7716.

LARGE, HEATED, SUNNY ROOM, Furnished as desired. 423 Downie.

TWO OR THREE UNFURNISHED Rooms, George Street; Business Girls. Telephone 9144.

TWO ROOMS, UNFURNISHED. APply 221 Rink.

FURNISHED ROOM, CENTRAL. Apartment One, 264 Hunter West.

TWO UNFURNISHED HEATED ROOMS adults. Telephone 8169.

ONE FURNISHED LIGHT HOUSEKEEPing Room, suitable for Two Girls. 6762

UNHEATED, FURNISHED BED-SITting-Room and Kitchenette, suit Couple; Cook Stove supplied. Apply after 5 p.m., 378 Queen Street.

ROOMS, 351 CHARLOTTE. TELEphone 4885.

WANTED

13a Apartments Wanted 13a

FURNISHED OR UNFURNISHED Apartment or House, modern, good district, two adults; references, Telephone 4051.

13b Houses Wanted 13b

FURNISHED HOUSE, TWO BEDROOMS December 15, 1943, to January 15, 1944 Write Box 234, Examiner.

TO RENT, HOUSE, JANUARY 1, $30.00 to $40.00 per month. Telephone Daytime 5747.

15 Miscellaneous 15

GIRL'S BICYCLE. TELEPHONE 3278.

OUTBOARD MOTOR, JOHNSON, 2½ Horse-power, late model. Write Box 251, Examiner.

PAIR OF MEN'S SNOWSHOES, IN good condition. Write Box 1159, Peterborough.

ICE MACHINE. STATE PRICE. ROY Whetung, Crowe's Landing.

FLAT TOP OFFICE TYPE DESK. Write Box 251, Examiner.

BOARD FOR ELDERLY LADY REquiring little attention, in good home. Write Box 235, Examiner.

CROKINOLE BOARD, ROCKING Horse, Kindergarten Set, Boy's Skates, size 4. Telephone 4261

OUTBOARD MOTOR, JOHNSON OR Evinrude, 2-8 H.P. Write Box 232, Examiner

.22 AUTOMATIC RIFLE. TELEPHONE 3670. 169 Hunter East.

CHILD'S TRICYCLE DIAL 8119.

JUNIOR TRICYCLE DIAL 8579.

SMALL ELECTRIC RADIO, SUITABLE for Service Man. Dial 6115

TRICYCLE. TELEPHONE 6678.

PRAM MUST BE IN GOOD CONDItion. Telephone 3017

STOVES AND FURNITURE WANTED Telephone 4115—Nights 6294.

GOOD 1930 FORD COUPE OR COACH. R. Bothwell, Fraserville.

HIGHEST PRICES PAID FOR RAGS, Paper Iron, and Metals, J Burfield Dial 8368.

STOVES, FURNITURE, HUDSON. Telephone 65, Lakefield.

POULTRY AND FEATHER TICKS PAY Highest Prices. M. Glshman. Dial 8298.

LIVE POULTRY WANTED — MARKET Prices. A. Lantin Telephone 6297.

IRON, RAGS, FEATHERS, PAPER. Petersiel, Bethune and Hunter. Telephone 9403.

LIVE POULTRY — PAY HIGHEST Prices Florence, 6823 560 Homewood

LIVE POULTRY—MARKET PRICE M. Katz, 6906. 192 Aylmer.

WANTED

17 Female 17 Help Wanted Male or

EXPERIENCED COOK (MALE OR FEmale) for Boys' Boarding School; modern kitchens; good wages, board and lodging; holidays with pay. Apply Nearest Selective Service Office. Refer to C.R. 225

18 Help Wanted, Female 18

GIRL OR WOMAN FOR HOUSEWORK. 221 Rink

APPLICATIONS ARE INVITED FOR Assistant in the Junior Department of Public Library. State qualifications and experience in this or similar work Apply in writing to Selective Service, Barrie Building. O-185.

WOMAN FOR CLEANING HALF-DAYS every other week. 368 Brock Street.

CAPABLE WOMAN FOR HOUSEWORK Two or Three Mornings a Week. Apply 25 Dennistoun Avenue. Telephone 4504.

GIRL OR WOMAN, AFTERNOONS, TO help with Children, some Household duties Teelphone 6960.

19 Help Wanted, Male 19

WANTED, STORE MANAGER, MEN'S Wear, Boots and Shoes, in Town close to Peterborough; urgent; must be of age not subject to military service. Apply Selective Service, Barrie Building. O-186.

MEN WANTED FOR STEADY WORK in City. Good wages. Apply Selective Service, Barrie Building. O-184.

19a Instruction 19a

SEWING COURSES — MORNING, AFternoon and Evening Classes. Singer 8425.

20 Employment Wanted 20

LADY DESIRES PRACTICAL NURSing. Write Box 241, Examiner.

21 Boarders Wanted 21

WARM FRONT ROOM, CENTRAL, suitable for Gentleman. Telephone 5303.

NICE ROOM AND BOARD FOR TWO Gentlemen, private home, West-end. Dial 9609.

LARGE ROOM FOR LADY OR GENtlemen. Dial 5556.

GENTLEMEN BOARDERS. 271 SHERbrooke Street. Dial 7404.

BOARDERS, 219 SIMCOE, BETWEEN George and Aylmer. Dial 3293.

LADY OR GENTLEMAN 548 DOWNIE. Telephone 3295.

MEN. APPLY 430 SHERIDAN. TELEphone 6152

KALEDAN MANOR, EXCLUSIVE — Attractive Suites and Rooms for Winter Guests; references required; good home cooked meals Special Winter Rates. 813 Water Street.

WHO CAN DO IT

22b Painters & Decorators 22b

EFFICIENT SMART STYLING for HOME DECORATION
Interior and Exterior
"Elastica Quality Goods"
HAROLD COLEMAN
Telephone 9922 336 George Street

COLEMAN BROS — "THE HOME OF Decorating." Established 1906 Telephone 4485, North of Brock Street.

22f Miscellaneous 22f

GENERAL TRUCKING. 724 ST. MARY.

SEWING MACHINES REPAIRED J W Stuart, 584 Division. Telephone 5287.

DUSTLESS FLOOR SANDING.—Graham. 9007, Night 8607.

DUSTLESS FLOOR SANDING. FLOORS Laid and Refinished. Decorating. William Higgins. Dial 8887.

22g Plumbing and Heating 22g

PLUMBING
REPAIRS AND INSTALLATIONS.
The Peterborough Metal Co.
256 Simcoe St. Telephone 8301

25x Dressmaking 25x

DRESSMAKING, TAILORING, ALTERations. Telephone 4936. 593 Harvey.

LOANS

Rate Reduced On Personal Loans

NOW Campbell loans over $300 cost you less New Campbell rate is 1% per month on that part of any balance over $300, 2% per month up to $300.

EXAMPLES

Borrow	8 Mthly paymts	12 Mthly paymts	15 Mthly paymts
50	$ 6.83	$ 4.73	
100	13.65	9.46	$ 7.78
250	34.13	23.64	19.46
400	54.39	37.63	30.94
500	67.68	46.73	38.36

QUICK, confidential friendly service

NO OTHER COMPANY HAS AS WIDE A RANGE OF LOAN PLANS AS CAMPBELL FINANCE.

CAMPBELL
FINANCE CORPORATION LIMITED
Subsidiary of Industrial Acceptance Corporation Ltd.
169 Charlotte Street
(Above A. & P Store) Phone 3520

LOANS
At Reduced Rate
NO ENDORSERS NEEDED

Cash Loan You Get	4 Payments	6 Payments	10 Payments	12 Payments	15 Payments
$25	$ 6.57	$ 4.46	$ 2.78	$ 2.36	
50	13.13	8.93	5.57	4.73	
75	19.70	13.39	8.35	7.09	
100	26.26	17.85	11.13	9.46	$ 7.78
125	32.83	22.32	13.92	11.82	9.73
150	39.39	26.78	16.70	14.18	11.67
200	52.52	35.71	22.27	18.91	15.57
300	78.79	53.56	33.40	28.37	23.35
500	130.60	88.64	55.10	46.73	38.36

Choose a monthly payment plan

Charges on Household Finance loans over $300 have just been reduced If you need a loan, borrow at our new rate of 2% per month on that part of a balance not exceeding $300 and 1% per month on that part of a balance in excess of $300. No endorsers required.

Household Finance
Corporation of Canada
Established in Canada 1928
Second Floor Lansfield Block
177 Charlotte St. (Opp. Loblaws)
M. E. Holt, Manager Phone 3541

LOST

LADY'S BICYCLE, IN VICINITY OF Reid and Murray. Dial 8654.

WALLET, CONTAINING DRIVER'S Licence, Registration Card, Money, etc. Telephone 3521. Reward.

SMALL BLACK CHANGE PURSE, containing Bills, between Edinburgh and Parkhill Road, or on City Bus, on Saturday Night. Dial 9138.

DARK BLUE SWEATER, DOWNTOWN. 112 Sophia.

ONE SINGLE TIRE TRUCK CHAIN, Monday, Chemong Road, Reid, Wolfe, Aylmer, Sherbrooke, or George Streets. Telephone 5008.

STRAYED FROM PREMISES, ONE Yearling Holstein Heifer. Notify Telephone Operator, Ennismore.

WATERMAN FOUNTAIN PEN, WINE colored. Return to 437 Sheridan Street, or Telephone 5765. Reward.

SMALL BLACK CHANGE PURSE, CONtaining Sum of Money. Dial 6326.

HOUND, "V-F" CUT IN SIDE. TELEphone 9996.

$50.00, IN $10.00 BILLS, LAST SATURday. Write Box 233, Examiner.

CAR CRANK, CORNER WATER AND Hunter Streets. Telephone 5307.

SMALL GOLD WATCH. REWARD. Dial 8798.

RATION BOOK PH236710. MRS. MARgaret Pearson, 211 London.

BLACK AND TAN HOUND, WITH TAN head, white spot on chest, between Apsley and Havelock. Telephone or write Ashby Sporting Shop, Peterborough.

BY SAILOR HOME ON LEAVE, WALlet, containing $39.00 and Keepsakes. Reward. Telephone 3067

NEW UMBRELLA, NAVY, WITH Plaid trim. Return to 151 Hart Avenue, or Telephone 4430. Reward.

FOUND

THREE YOUNG CATTLE. OWNER prove property and pay expenses. Telephone 7001.

SMALL, LIGHT SAND PUPPY. TELEphone 3085.

HERE AND THERE IN SPORTS

By The Canadian Press

Herb Pennock, former pitcher of the New York Yankees and now in the employ of the Boston Red Sox, is in line for the position of general manager of the Philadelphia National League Club, according to word from Philadelphia last night. Pennock was quoted as saying he had received an offer from Robert R. M. Carpenter who became president of the Phillies a few days ago and the former mound star had been in touch with President Tom Yawkey of Red Sox in the matter.

Pennock asked for a few days in which to consider the idea and planned to confer with Carpenter in Wilmington, Del., or New York next Wednesday.

The return bout in Madison Square Garden, New York, between Beau Jack, newly-recognized N.B.A. lightweight champion, and Bobby Ruffin of Long Island has been booked for Jan. 7. When they met some time ago, Ruffin outpointed Jack in a non-title go.

Lily Bowl

All-star football teams from the U.S. Navy and the Army forces based on Bermuda have arranged a Lily Bowl game at Nassau, Jan. 2.

Only 18 entries have been received from Army boxers for the semi-final tourney at Chatham Friday night for the ring championships of Military District No. 1, it was announced last night at London by Capt. C. H. Smith, sports officer. The finals are scheduled for Camp Ipperwash, Dec. 8.

The Chicago White Sox yesterday announced the sale at waiver price of First-baseman Joe Kuhe to the Washington Senators and the signing of Hal Trotsky, hard-hitting first-sacker, to a 1944 contract. Trosky has been out of the game for two seasons and Kuhel played for Washington from 1931 to 1938.

The opening basketball game of the season at London tonight will see Western Mustangs opposing a quintette from the R.C.A.F. Technical Training School, St. Thomas. The visitors are rated highly, with players from such court centres as Windsor, Vancouver, Niagara Falls and Toronto.

Sports Spice

By HUGH FULLERTON, JR.
Associated Press Sport Writer

NEW YORK, Nov. 25 (AP)—To the Detroit District Golf Association, with an assist from Cleveland, goes the credit for the United States Golf Association's campaign to have America's 5,000 golf clubs provide healthful jobs for handicapped war veterans . . . The movement is gathering headway and Secretary Joe Dey says it all began with a bulletin published by Secretary Hal White and President James D. Standish of the Detroit Association and it was brought forcibly to U.S.G.A. attention by Capt. Charles Clark of Cleveland . . . When the new Phillies' President, Robert R. N. Carpenter, Jr., said he planned to hire an experienced baseball executive to handle the club, scribes began wondering if he could mean Bill Terry (what, again?) or Herb Pennock, who is said to be a close friend of the family..

Today's Guest Star:

John Mooney, Salt Lake Telegram: "We shall always contend that Judge Landis' real reason for ousting Bill Cox was not Bill's betting on the Phillies nearly so much as it was the Judge's opinion that anyone foolish enough to wager on the Phillies' winning ball games shouldn't handle the finances of a big league ball club."

The Bears couldn't stop Sammy Baugh last Sunday, but the autograph hunters did . . . They caught Sammy before he hobbled off the field and in a full hour he couldn't gain a foot.

PROFESSIONAL

44 Lawyers 44

JACOB LOW — Barrister, etc. Mortgage Loans. Suite 1-2, 435 George Street (over Toronto Savings and Loan Co.). Telephone 7423—Nights 6214

ELLIOTT, PHILP & CHANDLER—Barristers, etc Money to Loan. Offices, Kresge Building Telephone 6675. A. L. Elliott, K.C., W R. Philp, B.A., R. J. Chandler, B.A.

P D. SCOLLARD —Barrister, Solicitor Bank of Toronto Building. Telephone 9939.

JOHN A. BRADSHAW — Barrister and Solicitor. 360 Water. Telephone 9684

PECK, KERR & McELDERRY — Barristers, Solicitors. Money to Loan Offices, 415-417 Water Street Telephone 4681. E. A. Peck, K.C., F. D. Kerr, K.C., V. J. McElderry, K.C., Walter H. Howell.

Chiropractors

M C. GOODWIN, CHIROPRACTOR and Drugless Therapist 108 Barrie Building, 312 George. Telephone 8795 and 5865.

Kingston Ties Canadiens 3-3

KINGSTON, Nov. 25—Canadiens, N.H.L. leaders, and Kingston Frontenac Army played to a 3-all tie in a wide-open hockey exhibition here last night. The rival goalers played star roles. Canadiens were without O'Connor, Heffernan and Harmon.

During the intermission Dick Irvin presented the Kingston Hall of Fame Committee with a cheque for the hockey shrine.

Kingston took a goal lead in the first 10 minutes when Moe White turned a pass from Tisdale behind Durnan and Phil Watson tied the score before the first frame ended on a play with Majeau. Kingston got the lone goal of the second period to hold a goal lead for the third session, Foster scoring on a lone rush.

Canadiens collected two in a row with Getliffe scoring on a pass from Watson and Chamberlain and Lach scoring on a pass play. Giesebrecht and Hamill scored for Kingston to end the game in a tie.

Kingston—Goal, Mortimer; defense, Phillips, Galbraith; centre, Doran; wings, White, Peters; subs., Giesebrecht, Foster, Hamill, Grigg, Booth, Tisdale, Corrigan.

Canadiens — Goal, Durnan; defense, Lamoureux, Bouchard; centre, Lach; wings, Blake, Filion; subs., Watson, McMahon, Chamberlain, Getliffe, Richard, Majeau.

Referees—J. Carr-Harris and W. Steen.

First Period

1—Kingston, White (Tisdale) . 9:20
2—Canadiens, Watson (Majeau) 11:10
No penalties.

Second Period

3—Kingston, Foster 18:30
Penalties—None.

Third Period

4—Canadiens, Getliffe (Watson, Chamberlain) 4:25
5—Canadiens, Chamberlain, (Lach) 9:38
6—Kingston, Giesebrecht, (Hamill) 14:36

French Picture

QUEBEC, Nov. 25 (CP)—"Le Ciel Et Toi," a French-language version of "All This and Heaven Too," starring Charles Boyer and Bette Davis, opened here Tuesday in the first phase of a Hollywood experiment to adapt a series of pictures for French-speaking audiences and have them ready for distribution to all French-language countries after their liberation. The plan was announced by Warner Brothers.

Fliers Lead

MONTREAL — (CP) — Montreal R.C.A.F. is established at the top of the Quebec Senior Hockey League after winning last night from the Royals 8-2. Prominent in the scoring were Abel, Dewey and Watson.

Hepburn's View

TORONTO, Nov. 25. — (CP).— Mitchell F. Hepburn, Independent Liberal member of the Ontario Legislature for Elgin, said last night at an Elgin County Council banquet that Socialism is not the panacea for Canada's economic ills.

AUCTION SALES

FARM, STOCK, IMPLEMENTS, Mr. Henry Jones, Lot 31, Concession 8, Township Otonabee, about 4 miles east Peterborough, Thursday, December 2: Eight Young Durham Cows, Stockers, Calves, Full Line Implements, 50 Tons Hay, 100 Bushels Rolled Oats.—J. H. Miles, Auctioneer.

Flu Decreases Efficiency Of Many Plants

During the past week "Louie," the flu germ, has moved into Peterborough where people are fast deciding that he is no gentleman. His tactics are modelled after those of the Nazi blitz and after a brief battle, most of his victims are the losers.

Factories are reporting in many cases that the flu is reaching epidemic proportions. At the C.G.E. during the first three days of this week authorities sent home 68 of their employees and many others failed to appear at work at all because they had succumbed. Those in charge are urging that those who have got it should remain at home until they have fully recovered so that the germs can be isolated and where possible others will be advised to leave their work when it develops.

The Outboard Marine Company reports that at least 50 of its employees are absent, presumably with the flu, and the Quaker Oats has few cases in the office, but a number in the plant who are absent. The Collegiate principal, C. S. Browne, has found that the student body is suffering from a heavy number of casualties. There were 187 pupils out and two teachers on Tuesday.

Louie's tactics may vary but all sufferers agree that the results are sudden and disastrous. Many have had minor sore throats which suddenly developed into a raging temperature, chills, chest colds along with prolonged aches. When the disease has run its course it leaves the patient a washed out shell of his former self for a few days.

The city of Oshawa is reported to have 1000 of its citizens ill from the disease and while exact figures are not available here, several hundred are suffering from the same malady.

Seek Injunction Against Township

On behalf of William A. Atkinson of Buckhorn, Alderman G. N. Gordon this morning formally appealed to Judge Smoke to prevent the lease by the township council of a part of John street in the northern hamlet to Roland Montgomery.

Mr. Atkinson spends six months of the year at Buckhorn and the winter at his home in Pittsburg. Mr. Gordon's motion affirmed that Mr. Atkinson is the owner of the property which extends down to the north shore of Buckhorn Lake. It was also alleged that Harvey township council proceeded to lease the land to Mr. Montgomery without publishing notice of its intention.

J. F. Strickland represented the municipal council.

Judge Smoke dismissed the motion to continue the injunction on the assurance by Mr Strickland that no building would be erected on the property or that it would be in any other way interfered with. Mr. Atkinson's action against the leasing of the strip of land will be heard later.

Wants Better Schools

TORONTO, Nov. 25 — (CP). — George Hoadley, chairman of the Health Committee, Ontario Federation of Agriculture, told the United Farm Women of Ontario convention, that rural housing and the schools must be improved to persuade farm boys and girls in the forces to return to rural life after demobilization.

Triplets Born

BRANTFORD, Nov. 25—(CP). — Triplets were born in hospital yesterday to Mrs. Bessie Robinson. All boys, they weighed six pounds 3½ ounces, six pounds eight ounces, and six pounds 12 ounces.

Sports Day By Day

(Continued from Page 6)

Charles Phillips add strength to the defence department. Kingston fans would probably trade any two of the newcomers for the popular Red Tilson, who provided the spark for so many rousing rallies. The new players probably should not be judged too severely until they have a chance to regain condition and master team work."

* * * * * *

At that the Kingston gang were good enough last night to hold the Canadiens who have been making a show of the N.H.L. to a tie in an exhibition game. That makes Frontenacs look decidedly strong. It also makes the N.H.L. look decidedly bad and incidentally makes the Hamilton Majors who are undefeated in the senior O.H.A. look like a team that might walk off with the N.H.L. honors if it were entered in the cash and carry loop. A lot of the tinsel is being knocked off professional hockey these days in various ways. There are many signs that are beginning to point the way to the belief that putting a man in a N.H.L. uniform does not necessarily make him a star, especially in these days when the professional ranks have had to be filled with run-of-the-mine performers whose hockey ability does not begin to justify the high prices charged at the box office.

* * * * * *

Sporting Chili Con Carne: Peterborough fans are not likely to get a chance to see Pat Flanagan in action again. The popular exponent of the mule kick has enlisted with the R.C.A.F. and reports next Monday for training for air crew....Incidentally Referee Bert Maxwell got his army call the other day but was turned down for high blood pressure, the same condition he produces in many of the fans when he officiates here....Vern De Geer has come out with a blurb for Gus Bodnar of the Leafs as the best rookie of the year just at a moment when we were about to vote a straight ticket for Yank Boyd of the Bruins....How much would some of the N.H.L. clubs offer for the high-scoring Runions-Conick-Brady line of the Hamilton Majors?....Red Creighton is playing hockey for the Brampton Bullets and also with Toronto Tip-Tops....There was no game in the Y.M.C.A. House League....Old John B. Flu prevented the Destroyers from fielding a team against Military Centre No. 2 team.

Of Interest to Women

By PRUNELLA WOOD

BUTTON INTO FASHION—Soft black wool is made into a skirt and jacket for a tailored winter frock. Black velveteen binds the lapels; the buttons closing jacket and skirt are wooden spools covered with silk braid.

The restrictions on metals have raised hob with dressmaker supplies such as zippers and hooks and snaps, but dressmaker ingenuity has brought up everything from tie-stops to non-metal buttons as practical, smart substitutes. Here we have a two-piece New York design of soft black wool which is fastened smartly with many buttons and the buttons are spool shapes covered with twisted black braid. This is the sort of dress to wear on wintry days beneath furs, to blossom out in later on with a frilly dickey, suit fashion.

Seven Million Parcels Packed For the Prisoners of War

TORONTO, Nov. 25—Just under 7,000,000 prisoners-of-war food parcels have been packed since commencement of packing in January, 194[illegible] up to October 31, 1943, Norman C[illegible]hart, chairman, prisoners-o[illegible] [illegible]cels committee, told delegates to the meeting of Central C[illegible], Canadian Red Cross Socie[illegible], here today.

These parcels were packed in the five Red Cross packing plants now in operation at Toronto, Montreal, Hamilton, Windsor and Winnipeg, Mr. Urquhart reported.

Mr. Wills Maclachlan, chairman, national purchasing committee, advised the Council that since September, 1939, over $33,000,000 of orders had been placed through this department not only on behalf of Canadian Red Cross, but also of the British Red Cross, Australian Red Cross and a number of other agencies.

During the past six months over 850 purchase orders have been placed for a large variety of items, including not only the usual big items for materials which go into the comforts and supplies for the Forces and the foods which go into the prisoners- of-war parcels, but such things as technical books for prisoners-of-war, chosen on the advice of engineers and technicians in Canada and the United States, insulin, anti-typhus vaccine, drugs for China, drugs and food for Greece, etc. Mr. Maclachlan mentioned that 100 tons of cod liver oil had been purchased for Greece, which would be sufficient to give one standard dose to every man, woman and child in the Dominion of Canada.

JUVENILES WHIPPED

LONDON — (CP). —Just when Home Minister Morrison instituted a public inquiry into a juvenile court case in which a boy was birched it was reported from Dundalk, County Louth, Eire, that four boys were ordered whipped for housebreaking and thefts.

Santa's HEADQUARTERS

Just 25 shopping days until Christmas. Think . . . only 250 hours! Don't be a last-minute shopper. Buy today while you are still sure of getting just what you want.

MIRRORS

Bring lasting beauty into your home with a truly life-time gift—a British plate mirror designed to fit into any home. There is no better way of saying "Merry Christmas" than by giving a mirror.
Prices from **10.50**

TRAYS

A gift for the woman in the home. Hostess Trays complete with glasses, relish dish, salt and peppers; just what Mother needs to serve at afternoon teas or late snacks at night.
Priced from **3.00**

CANDLE HOLDERS

Numerous designs in glass or china, priced to fit every purse—for that something extra. Glass Candles—blue, green or silver. ... ...
Priced from .... **50c** PR.

CHRISTMAS CARDS

We have a grand selection of Christmas Cards for that friend out-of-town.

HAROLD COLEMAN

"House of Colour Styling"

336 George St. Phone 9922

ROOM AND BOARD —By Gene Ahern

SALLY'S SALLIES

Registered U. S. Patent Office

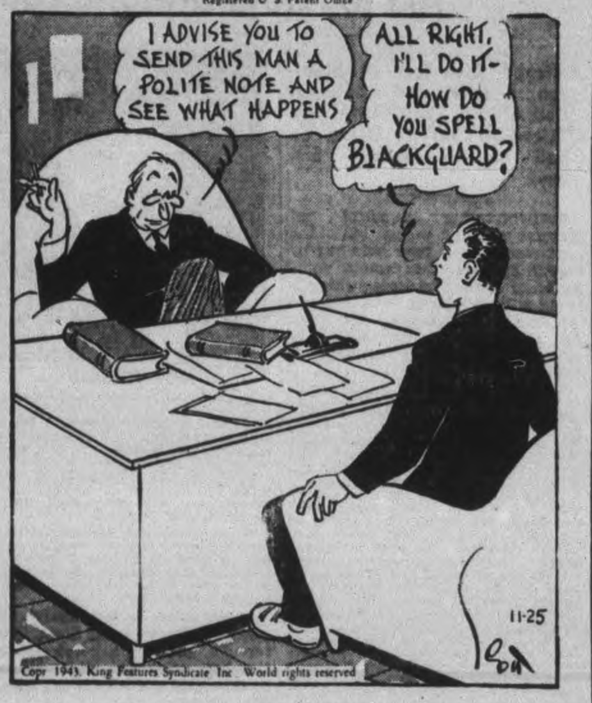

BARCLAY ON BRIDGE

ACT ON YOUR READING

WHAT IS the use of being able to read the cards pretty well, unless you act upon your reading? But then, if you don't make the deductions which are there to be made, you are just a creature of chance, acting on bland probabilities when you could come close to knowing the exact situation if you exerted yourself a little. Most card-reading is not fancy, and could really be done by anyone who acquired the habit of it. But you cannot count yourself a good player of the cards until you do it.

	♠ K ♥ Q 10 6 ♦ 10 9 7 6 4 2 ♣ 10 8 3	
♠ Q 9 2 ♥ J 8 7 3 ♦ 8 3 ♣ K J 4 2	N W E S	♠ 8 6 5 4 3 ♥ A 4 2 ♦ A J 5 ♣ Q 7
	♠ A J 10 7 ♥ K 9 5 ♦ K Q [illegible] ♣ A 9 6 5	

(Dealer: South. East-West vulnerable.)

South	West	North	East
1 ♣	Pass	1 ♦	Pass
2 ♠	Pass	3 ♦	Pass
3 NT			

That was the bidding at two duplicate tables, and at both West led the heart 3, dummy playing the 6 and East the A. Now let's follow the divergence of play from there. At the first table, South put the 5 on that trick, took the returned spade 4 with the K, led the diamond 2 to the Q and then the diamond K, which the A took. East returned the spade 3 to the 10 and Q, and West then sent the club 2 to the Q and A. South cashed the spade A and J, then the heart K and the 9 to the Q. Hoping two club honors would fall together, he led the 10 from dummy, but West took the K and J to set the contract.

At the other table, South reasoned that East would not have played the heart A on the first trick if he had held the J, but would have used the latter and held his A over the Q. Hence West had the heart J. So South put his K under the A and now had two heart entries to dummy, including the marked finesse against the J.

East returned the spade 4 to the K. South led to the diamond Q and gave the K to the A. The spade 3 was won by the A and the heart 5 led, the 10 being finessed. The diamond 10 then knocked out the J, and East sent a spade to the Q. West led back to the spade J. South then cashed the club A, led the heart 10 to the Q and took in the dummy's two good diamonds to make his contract.

* * *

Tomorrow's Problem

	♠ Q J 8 6 4 2 ♥ None ♦ 6 4 3 ♣ 10 6 5 4	
♠ None ♥ A 10 4 ♦ A J 10 7 5 ♣ A Q 9 8 2	N W E S	♠ A K 10 9 7 3 ♥ 7 ♦ 9 8 ♣ K J 7 3
	♠ 5 ♥ K Q J 9 8 6 5 3 2 ♦ K Q 2 ♣ None	

(Dealer: North. North-South vulnerable.)

Following an opening call of 1-Spade from East, what would be your bidding plan for the South hand of this deal?

Distributed by King Features Syndicate, Inc.

DAILY CROSSWORD

ACROSS

1. Source of light
4. Viper
7. Island off Italy
9. Appears
12. Together
13. Herring
14. Boggy
16. Melody
17. Before
18. Beverage
20. Tellurium (sym.)
21. Covered with straw
24. Island in Pacific
27. Implements
28. Authorizes
30. Negative reply
31. Isthmus in SE Asia
32. Back
35. Feat
38. Partook, with others
40. Subsided
42. Appearing as if eaten
43. More infrequent
44. Sets, as of tables, etc.
45. Abounding in ore
46. To work a tatting

DOWN

1. Primitive reproductive body
2. Vases
3. Bird
4. Biblical animal
5. Clan (Ir.)
6. So. Am. republic
7. Arrived
8. Axillary
10. Shelf over fireplace
11. Horses
15. Affirmative vote
19. Attracting
21. Also
22. Variety of lettuce
23. Exclamation
24. Transmitter
25. Simplest known animal
26. Member of Parliament (abbr.)
29. Bitter vetch
32. Frozen dew
33. Pause
34. Poems
36. River (Eur.)
37. Antlered animal
39. Region
41. Not wet

TONES BARON
ERECT INURE
MESSY SKEPS
PAST POH HT
ED AMEN SAL
RS TOT JUNE
TIP JAM
CHIC HAM PO
HOE CURB LI
OR ORE OPAL
IRENE ORATE
CIRCE LEVER
EDGED DEEDS

11-25

Yesterday's Answer

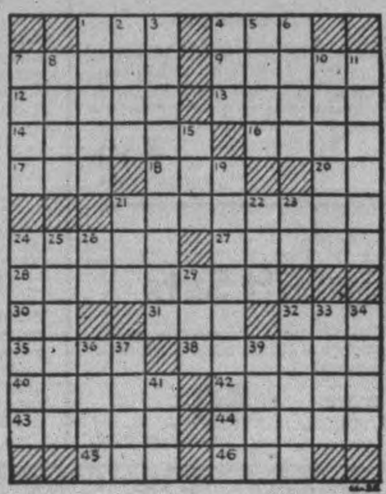

TERRY AND THE PIRATES —By Milton Caniff

LI'L ABNER —By Al Capp

HENRY —By Carl Anderson

DONALD DUCK —By Walt Disney

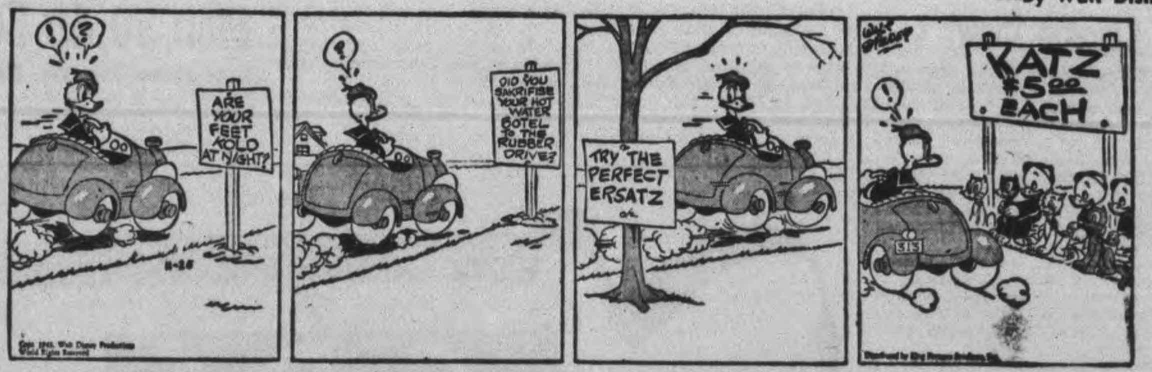

BLONDIE —By Chic Young

MUGGS AND SKEETER —By Wally Bishop

BRICK BRADFORD —By William Ritt and Clarence Gray

TILLIE THE TOILER —By Russ Westover

Canadian Flier Resents Being Sent Home

MONTREAL, Nov. 25 (CP)—As far as Flt. Lt. C. P. (Chuck) McDonald is concerned, the fates were a bit unkind in sending him home for a rest after 51 operational flights over Germany and Italy when "I can still go back and beat any German they've got."

McDonald, holder of the D.F.C. and Bar and the D.F.M., a native of Winnipeg who has called Toronto his home for 10 years, arrived here yesterday en route to Ottawa from overseas. He suffered a broken leg when he landed heavily on English soil after a parachute failed to open until he was 600 feet from the ground.

"They told me I had done enough and sent me home like an old veteran," he said. "You've never done enough. As long as you've got the spirit in you, you can go on. Why, when you've seen what I've seen, a broken leg is nothing."

Without going into details as to the time or place of the occurrence, he said one reason for his hatred of the Germans was that an acquaintance of his lost one of his hands when a Nazi surgeon amputated for a minor bullet wound which could have been cured without such drastic measures.

"After what I know they've done," he said, "I can say I've had the pleasure of killing literally thousands of them."

McDonald and his crew had to bail out of their aircraft after turning back from a raid which would have been his 52nd flight over enemy territory late in September. That was the time of the episode of the parachute that almost didn't open.

He had returned to Britain in August after his release from internment in Sweden that followed the crash-landing of his Lancaster in Swedish waters after a raid on the Baltic port of Stettin.

Canada To Exhibit At Chicago Show

CHICAGO, Nov. 25 — (CP). — Canada will have exhibits at the Chicago Market Fat Stock and Carlot Competition, opening next Monday at the Chicago Stock Yards and a wartime substitute for the regular International Live Stock Exposition. A total of 4,443 head of cattle will be exhibited, entries coming from 14 American States as well as the Dominion.

Competition at the show, which will continue through December 2, will consist of individually shown steers, lambs and hogs, as well as carload lots of cattle, sheep and swine.

Chetnik Armies Control Yugoslavia

LONDON, Nov. 25 (CP).— Gen. Draja Mihailovic said today his Yugoslav Chetniks "have now gained control of the entire country of Montenegro."

This mountainous little province has been the centre of intense guerilla activity for months—with the Chetniks and the Partisans of Gen. Josip Broz (Tito) fighting each other as well as the Germans.

Tito's forces have wiped out a Bulgarian battalion in Serbia, taking considerably booty, and have scored defensive successes as other points, a broadcast communique said today.

FOR A BRIGHTER DAY

ENO IS THE ANSWER

If sluggishness has taken the edge off your energy—if indigestion and headaches are making you a grouch—if sour stomach prevents you from doing your best—start taking Eno's 'Fruit Salt' every morning before breakfast and you'll enjoy the pep and sparkle that makes each new day look brighter.

Eno helps nature to free the system of the poisonous wastes and excess gastric acids that tend to slow a man down. Eno is truly pleasant tasting, entirely free of harsh, bitter salts such as Epsom and Glauber. Buy a bottle today.

ENO'S 'FRUIT SALT'

FIRST THING EVERY MORNING

CONSUMER'S RATION COUPON CALENDAR — DECEMBER

COUPON VALUES
SUGAR - 1 pound
TEA - 2 ounces
COFFEE - ½ pound
BUTTER - ½ pound

SUN	MON	TUES	WED	THURSDAY	FRI	SAT
			1	2 Meat Coupons 28 Valid	3	4
5	6	7	8	9 Sugar Coupons 21, 22; Preserves Coupons D8, D9; Butter Coupons 40, 41; Meat Coupons 29 Valid	10	11
12	13	14	15	16 Tea-Coffee Coupons 24, 25; Meat Coupons 30 Valid	17	18
19	20	21	22	23 Butter Coupons 42, 43; Meat Coupons 31 Valid	24	25
26	27	28	29	30 Meat Coupons 32 Valid	31 Butter Coupons 38, 39, 40, 41; Meat Coupons 26, 27, 28, 29; Sugar and Tea-Coffee Coupons 1 to 13; All Canning Sugar Coupons EXPIRE	

Ration Book No. 2 Expires Completely December 31.

Mock Session Ends With Offer Of Drink

By DOUG HOW
Canadian Press Staff Writer

LONDON, Nov. 25 (CP Cable).—An auxiliary services officer stumbled out a blinding sandstorm into the first cover he had seen for miles, and was promptly rebuked for disputing the dignity of British parliamentary procedure.

His greeting was from one of the strangest offspring of the mother of parliaments—in a derelict hut in the Libyan desert.

It came from the 30 grim-faced tommies he found seated around a long, green table, and from the austere corporal who stood off to the side holding a gigantic imitation gold mace. It was the corporal who finally explained.

"We're from the gun battery down the road,' he said "and we are holding a mock House of Commons. We're trying to decide what to do with Britain after the war."

True to his training, the (Y.M.C.A.) officer recovered quickly to remember his role, and the sand-plagued car he had left outside.

"You must be thirsty with all that talking," he said, "wouldn't you like a cup of tea?"

The House recessed.

Whats Happening.

About 100 M.P.'s of all parties have tabled a motino asking the government to utilize scientists much more extensively in building the post-war world. This is the outcome of the report by the parliamentary scientific committee which pointed out that the United States spends 10 times as much as Britain on scientific research.... Capt. Somerset de Chair, M.P., is chairman of the New Burma sub-committee of the Conservative Imperial Affairs Committee. It is to make recommendations for the future of Burma, taking into consideration that it will have to be largely reconstructed and developed because of the Japanese occupation.

The Commons was discussing tuberculosis when Clement Davies, Liberal member for Montgomery, told of the "house of death." It was, he said, a damp house in Anglesey where five young men in succession had taken their brides and started families. Each family had been wiped out by tuberculosis.... At the time, the members were debating the government scheme of allowances to T.B. sufferers still capable of rehabilitation.

Fighters Raid Coastal Convoy

LONDON, Nov. 24—(CP Cable)—The Air Ministry announced today that Coastal Command Beaufighters escorted by Spitfires, some of which were from the R.C.A.F. fighter wing, attacked an enemy convoy off the Netherlands coast yesterday.

A large tanker was hit amidships by a torpedo and left down by the stern. An armed trawler was set ablaze and two other armed trawlers and a minesweeper seriously damaged.

Two enemy fighters were destroyed by the Spitfire escort. Four Beaufighters are missing.

Men, 30, 40, 50!

Want Normal Pep, Vim, Vigor?

Try Ostrex Tonic Tablets. Contains tonics, stimulants, iron, vitamin B_1, calcium, phosphorus; aids to normal pep, vim, vigor, vitality after 30, 40, or 50. Introductory size only 35c. If not delighted with results of first package, maker refunds low price. At all druggists. Start taking Ostrex Tablets today.

Nursery Heads Held By Police

MONTREAL, Nov. 25 — (CP).—A coroner's jury to-day held Mr. and Mrs. Leo Lemieux, operators of the Lemieux Nursery, criminally responsible for the deaths of two infants who died in hospital after their removal from the nursery two weeks ago.

Mr. and Mrs. Lemieux were held responsible for the deaths of Jean Paul English, two months old, and France Paul St. Germain, twenty-nine days.

The inquests followed an investigation by Provincial Police into conditions in private nurseries in the Montreal district after the death in hospital of eight infants removed from the nurseries.

Mrs. Jeanne Deguire was held criminally responsible for two other deaths at inquests last week and was charged with criminal negligence in her capacity as owner of the Cecile Nursery.

Drzm Rosario Fontaine, chief medico-legal expert, testified that in all the autopsies he had conducted n the bodies of infants taken from the private nurseries, he believed malnutrition to be the basic cause of death.

Dr. Gaston Lapierre, child specialist attached to Ste. Justine Hospital, testified that he had visited the Lemieux nursery Nov. 12 and found it "in a deplorable condition" and added that the 21 children he examined were suffering from advanced stages of malnutrition.

He said that when he examined France St. Germain before he died it was "the most revolting sight of neglect I have ever seen in my whole medical career."

"Syntona Was A Blessing To Me" Says Grateful Lady

Relieved Disorders of Stomach, Kidneys and Constipation After 2 Years' Suffering. "Used to Get So Dizzy I'd Fall on the Street," She Says.

MRS. HODGINS

Ever-increasing numbers of grateful men and women tell of the good results they have obtained by taking Syntona, the famous compound of Herbs and Roots which is being sold at Elliott's Drug Store.

Mrs. Lauro Hodgins, 1352 King Street, London, recently told of her fine experience with Syntona as follows:

"For about two years I was in a badly rundown condition and suffered terribly with my stomach and kidneys. Everything I ate would sour, form into gas that bloated me and caused shortness of breath. I'd get a miserable, distressed feeling in my stomach that nothing would relieve. Shortly after meals I would belch up hot, sour-tasting liquid. I was troubled with constipation and disordered kidneys that disturbed my sleep three or four times each night. Through this loss of sleep I became extremely nervous, felt tired out in the morning, and I seemed to have lost all my former strength and energy. I used to get such dizzy spells that I'd fall on the street and have to be taken home in a taxi.

"One day while in the Standard Drug Store I was told about Syntona and this medicine has been a God-send to me. I definitely felt better after taking the first bottle and so I kept on using it until now after several weeks I'm like a different person. I can eat heartily and have no trouble with my stomach. My kidneys do not disturb me at night and my sleep is sound and restful. All the tormenting aches and pains I had have gone away and I haven't had one dizzy spell since I started taking Syntona.

"I have regained my lost strength, picked up my former weight and I feel so good again that I voluntarily give this statement in the hope that others who suffer will read about it and be helped, too."

If you suffer as Mrs. Hodgins did, come to Elliott's Drug Store, Peterborough, and find out how Syntona can help you, too. It is pleasant to take and the results are quickly felt.—(Advt.)

Japs Using Gas

Chungking, Nov. 25 (AP)

THE Chinese army organ, Sao Tang Pao, appealed to President Roosevelt today to remind Japan that he meant business when he threatened retaliation in kind against any Axis power employing poison gas.

The appeal followed a Chinese high command allegation that the Japanese have been using poison gas extensively in the current battle in central China.

It was learned, however, that no official communications on the issue have been addressed thus far to either the British or United States governments.

WARNS MOTHERS OF BOTTLE-FED BABIES

If your baby is bottle-fed, be sure to watch little bowels closely. Mother's milk is a natural laxative which helps take care of baby's need. Lacking this, a bottle-fed baby often gets fretty, feverish and suffers constipation and upset stomach. Let Baby's Own Tablets help you keep your baby's bowels on schedule—sweeten upset stomach—relieve feverishness and discomfort of teething. No narcotics—no stupefying drugs of any kind. *Easily crushed to a powder, if desired.* Don't let your baby suffer—get Baby's Own Tablets today. 25¢.

KIDS ORGANIZE HOME DEFENSE

Children can play an important part in national defense—by keeping sturdy. Scott's Emulsion taken regularly develops strong bones, sound teeth—and helps children grow into stalwart citizens. You'll find, too, Scott's will help adults as well as children build resistance to colds and common winter ills because it is rich in natural Vitamins A and D.

This great tonic is highly recommended as a food supplement because it contains vital build-up elements which are so helpful to young and old alike. An exclusive process makes Scott's Emulsion 4 times easier to digest than plain cod liver oil, easy for young, delicate systems to take and retain. Scott's Emulsion has a pleasant taste children enjoy. Buy a large, economical bottle today—all druggists.

SCOTT'S EMULSION — A Great Year-Round Tonic *For All Ages* — MAKE CANADA STRONG

STORE HOURS: 9 A.M. UNTIL 6 P.M. DAILY, INCLUDING SATURDAY—PHONE 5721

C. D. S. YOUR *Christmas* STORE

SANTA CLAUS ARRIVES SATURDAY at 9 A.M.

He'll be in Toyland to greet his little friends from 9 to 11 a.m. and 2 to 3.30 p.m. on Saturday—daily next week from 3 to 4 p.m.

BUY MORE WAR SAVINGS STAMPS

A Christmas Suggestion!

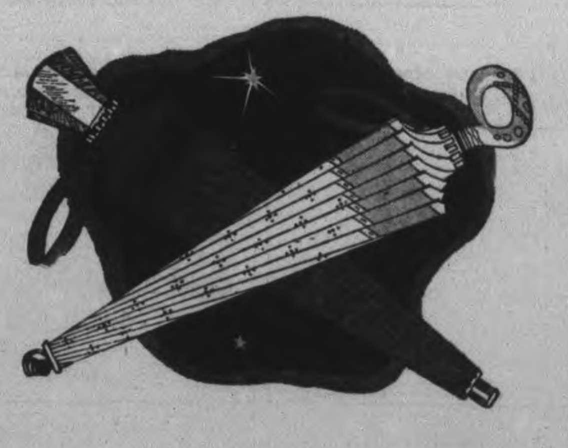

Let the C D.S. Put a

CHRISTMAS COVER on Your Old UMBRELLA FRAMES

Folks need umbrellas—even though there's a shortage of metal parts to make them! So ... the C.D.S. passes along a brainy idea for a rainy day! Why not let us re-cover your old umbrella frames in attractive rayon materials—such as all-over checks or plaids ... or in plain colours of black, wine, blue and brown ... with or without contrasting borders.

Bring in the frames before December 4th and your umbrellas will be ready to present with a flourish on Christmas to your sisters or your cousins or your aunts . . . and to your menfolk too!

For Women .... 2.75 to 3.75
For Men, black only .... 2.25 to 3.75

Other repairs such as tips, cords, ribs, ferrules, springs, runners, new rods or handles ... at a slight extra cost.

—Main Floor, C.D.S.

A "Gift That Keeps on Giving"

Fine Recordings IN ALBUM SETS

NELSON EDDY SINGS—Columbia D116. 4 records. Album 4.75

CONCERTO FOR PIANO AND ORCHESTRA Op. 35—Shostakovitch. Columbia D123, 3 records. Album 3.75

STRAUSS FAVORITES—Symphony orchestra, 4 records, Columbia D31, Album 4.75

GEORGE GERSHWIN MUSIC, interpreted by Eddie Duchin, Columbia A7, 4 records. Album 3.75

HYMNS as sung by Phil Spitalny's Hour of Charm All Girl Orchestra, 4 records, Columbia A12. Album 3.75

HANSEL and GRETEL SUITE — Humperdinck, Columbia D75, 3 records. Album 3.75

MOTHER GOOSE NURSERY RHYMES — 3 records in package, Bluebird BC33. Set 1.50

CHILD'S GARDEN OF VERSE — Singing, 3 records in package, Bluebird BC18. Set 1.50

—Main Floor, C.D.S.

Clearance! Odd Sizes in

Boys' and Girls' Skating Outfits

Sturdy skates and boots for boys and girls, boots of strong serviceable leather that will stand plenty of hard wear. Skates are the popular C.C.M. make in tube style. Sizes in lot 13 to 7. Black boots only.

Pair 3.98

Jig-Rig Tank Assembly

Jig-Rig is a jigsaw in three dimensions. Instead of fitting pieces together to make a picture, you build a model, 15 inches long, 10 inches high, 7½ inches wide. There is hours of fun for the young one in this Jig-Rig.

Each 1.00 and 1.50

Wood Doll Carriages

The little mother will be proud to take her dolly out in this carriage. It is well made in pastel shades of grey, blue and rose, small pictures on the sides adds to its appearance. Each 4.50

—Basement, C.D.S.

Boys' and Men's

Tie and Hanky Gift Sets

Attractively done up in gift cartons, colorful tie and hanky to match that will please any man or boy, in various skillfully blended patterns. Colors, blue, wine, green, brown and maroon.

BOYS' Set .35 MEN'S Set .50

—Main Floor, C.D.S.

A Grand Gift for the Home

Coffee Tables

A useful addition to any living-room. Beautiful walnut table, with neat turned out legs, about 18 inches high. Top is about 25 x 19 inches. Each 11.95

Ready-to-Hang

Overdrapes

Of Natural Monks Cloth

Smart and attractive drapes that will add charm to your home. Made of soft cotton monk's cloth that falls in soft folds. Trimmed with red, green, blue, wine and natural. Sizes about 48 inches wide, 7 feet long. Complete with hooks and tie backs. Pair 8.49

—Basement, C.D.S.

Rayon Gift Slips

Here is an outstanding value in good quality, smooth fitting slips. One style is tailored of rayon taffeta with corded stripe effect. Another style is of rayon satin with a delightful cotton lace trim. In white or tearose. Sizes 32 to 40.

Each 1.00

—Second Floor, C.D.S.

THE CANADIAN DEPARTMENT STORES LIMITED

TELEPHONES:
Examiner 6641
CHEX 6641
Nights after 6 p.m., Sundays, Holidays
Examiner 6661
CHEX 6663

Evening Examiner
Peterborough

Final — City Edition

VOL. LXXXVIII, No. 124 | WEATHER Rain; cooler. | PETERBOROUGH, FRIDAY, NOVEMBER 26, 1943 | ★★ | PRICE FOUR CENTS

RED ARMIES CAPTURE CITY OF GOMEL

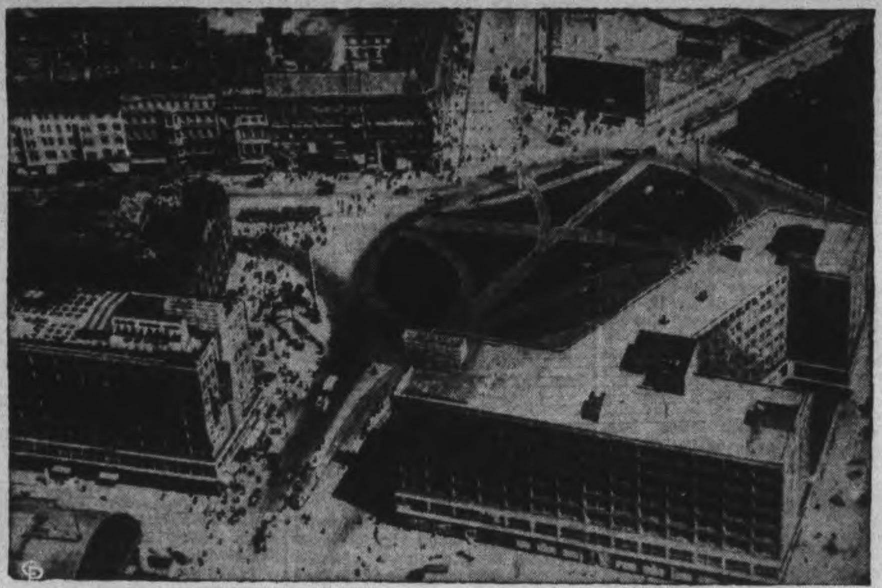

WRECKED IN BIGGEST RAID ON BERLIN—An aerial view of the Alexander Platz in the heart of Berlin, which was one of the sections to suffer heavy damage in the great raid by the British Royal Air Force on the German capital when 2,500 tons of bombs were unloaded. The railroad station is in the LOWER LEFT CORNER, facing office buildings and department stores.

One Quarter of Berlin Ruined

By JOHN H. COLBURN—Associated Press Staff Writer.

STOCKHOLM, Nov. 26—(AP).—The Stockholm newspaper Tidningen said today it had learned that German officials had admitted a fourth of Berlin was destroyed in the R.A.F.-R.C.A.F. concentrated attacks Monday and Tuesday nights.

The newspaper Social Demokraten said a preliminary check of casualties to Thursday in Berlin numbered 4,300 dead and 3,800 badly injured, most of them suffering from burns.

Dispatches to the Svenska Dagbladet said the most important problem in Berlin now is to get traffic operating. Propaganda Minister Paul Joseph Goebbels ordered Berliners with automobiles to share rides.

The reports to this paper told of monocle-wearing German diplomats, looking grimy and dirty and carrying a loaf of bread under one arm, walking to damaged buildings which are still being used.

A press conference was held Wednesday at the Foreign Office as a damp, cold wind blew through shattered windows. Correspondents stood on a litter of broken glass. The government spokesman read his notes by the light of a dim lamp.

Wednesday's Mosquito raid caused only slight additional damage.

The officials refused for military reasons to specify any wrecked areas, the newspaper said, but two Swedish eyewitnesses, one an engineer and the other a military explsives expert, said damage was largely located in the city's centre.

The engineer, Sund Lundquist, an official of the Swedish Civilian Defence Organization, and the explosives expert, Maj. Olof Nordzell,

ONE-QUARTER

(Continued on Page 8, Column 2)

Nova Scotia Coal Miners Give Board Stern Warning

OTTAWA, Nov. 26—(CP).—Officers of District 26, United Mine Workers of America, today told the National War Labor Board that unless increased wages sought for Nova Scotia coal miners are made retroactive the union faces the prospect of being forced by its membership to adopt a "no contract, no work" policy. The board reserved its decision on the union's application, which asks an increase of $1.25 on the present basic day rate of $3.90, upward adjustment of rates for other classifications, and changes in a wide range of working conditions.

At the conclusion of the hearing today Freeman Jenkins, district president, and Adam Scott, district secretary, urged that the increases should be made retroactive to Jan. 30, 1943, the date on which the union's latest contract expired.

Dec. 6 Deadline.

They also asked that the board give its decision by Dec. 6, date of a union convention when policy will be determined.

Mr. Scott said that in the past it had been customary for work to continue during the negotiation of a new contract, on the assumption that new rates would be effective from the date the previous contract expired.

"That was on the assumption that the money would come from the company's coffers," Mr. Justice C.

NOVA SCOTIA

(Continued on Page 2, Column 3)

Germans Kill Insane Victims

BERNE, Nov. 26 — (AP)— Thousands of bombed-out Berliners, their scanty possessions strapped to their backs, defied Nazi threats of punishment to-day to continue the mass exodus from the chaotic and still burning capital city, German frontier dispatches said.

A dispatch from Basel, on the Swiss-German frontier, to the newspaper La Suisse at Geneva said that all reports from the German capital painted the same picture of terror and destruction, with firemen in many instances compelled to resort to dynamite in an attempt to check the spreading flames.

Thousands of persons are still trapped beneath the debris, with little chance of their being got out alive, the dispatch continued.

The Basel dispatch said that Berlin authorities faced an almost impossible task in attempting to find shelter for the homeless.

A traveller who left Berlin after Monday's attack said the Gestapo had arrested 3,000 persons, including 2,000 women and children, who were insane from shock. He declared the hopelessly wounded and insane were killed.

American Subs Sink 9 Ships

WASHINGTON, Nov. 26 (AP).—American submarines, hitting hard at Japanese supply lines in the Pacific, have sunk nine more of the enemy ships, bringing to 505 the number of Japanese vessels sunk, probably sunk or damaged by United States underseas craft.

The latest report of the submarine activities listed seven medium freighters, one medium tanker and one medium - sized airplane transport vessel as sunk at undisclosed points.

The new sinkings boosted to 745 the number of Japanese vessels sunk by all types of American weapons since the United States entered the war.

Of the 505 credited specifically to submarines, 355 have been sunk 36 probably sunk and 114 damaged.

Zipper On Turkey

OKLAHOMA CITY, Nov. 26—(AP).—The Thanksgiving dinner at Mrs. Helene Young's home had a zip to it. Preparing their turkey, the Youngs encountered difficulty in making the dressing stay put. So they rustled up a zipper from a discarded garment, sewed it in place, stuffed the bird, and—zip!

Frankfurt Hit; Mosquitoes Worry Berlin

Offenbach, Bremen Battered Too In New Aerial Raids

By GLADWIN HILL
Associated Press Staff Writer

LONDON, Nov. 26 (AP)—American heavy bombers struck into Northwest Germany today, taking up in daylight the massive aerial offensive against the Nazis after the R.A.F. gave Berlin its fourth straight night of bombing, and with the R.C.A.F. heavily attacked Frankam-Main.

Target of the United States bombers and their fighter escort was not immediately specified but the Bremen radio went off the air, suggesting that much-battered port as an objective.

In addition to Frankfurt, the German radio said R.A.F. and R.C.A.F. bombers hit Offenbach, leather and chemical goods town six miles east of Frankfurt Marauding R.A.F. Mosquitoes simultaneously struck Berlin.

Hit From South

There were indications that daylight operations over the continent today might include forays from the Mediterranean area when the Zurich, Switzerland, air raid alarms were turned on.

The twin raids were achieved with small loss. Thirteen British bombers failed to return, compared with 44 the last time Frankfurt was hit Oct. 22 when expiring Kassel also was smashed in a final blow.

The visit to Berlin meant the Nazi capital had been wakened by bombs on 20 out of 25 nights of November.

The Allied air campaign continued today with a force of bombers sweeping across the Channel in midmorning toward the continent. At midday the Bremen radio abruptly ceased broadcasting, the usual forerunner of an air raid alarm.

Although the Mosquitoes—twin-engined craft which carry 500-pound bombs—do not pack the wallop of Britain's four-engined armadas they kept the sirens going in distraught Berlin.

These fast bombers fill in bad weather spells when major raids are not feasible, and it was recalled it was a "Mosquito buildup" which preceded the two heavy assaults Monday and Tuesday and helped fox German defences.

The attack on Frankfurt, big centre of the I. G. Farbenindustrie, International Chemical Trust Works, fitted in with three big raids last week on chemical and poison gas component producing factories at Ludwigshafen and Leverkusen.

No Reprisals

Frankfurt also has Germany's biggest truck manufacturing works (Opel), its biggest tire works (Dunlop) and is one of the main railroad centres.

The latest attack on Germany coincided with only a vestige of the Nazis' promised reprisals for the Berlin bombings. This was a small-scale incursion which caused a short alert in London and little else.

The air ministry communique said mines also were laid in enemy waters last night.

A Stockholm dispatch meanwhile quoted reliable eyewitnesses as reporting that half of Berlin's air raid

FRANKFURT HIT

(Continued on Page 2, Column 5)

Gas Chamber Fails

RALEIGH, N.C., Nov. 26—(AP).—The mechanism of the state prison's lethal gas chair jammed as a condemned Negro murderer sat in it today, with the result that Executioner Ralph Bridgers had to release the deadly cyanide pellets by hand and then make a dash for safety from the death chamber. John Redfern paid the penalty for slaying Zeb Sturdivant, another Negro.

Want Germans To Pay All Relief Costs

By C. R. BLACKBURN
Canadian Press Staff Writer

ATLANTIC CITY, Nov. 26 (CP)—The United Nations Relief and Rehabilitation Administration, now in process of receiving life, a bank account and guiding principles at a conference of 44 countries here, will not rush precipitately into its great, humanitarian task, it was learned today.

Its program is being designed to nurse back to health and economic independence the conquered countries of Europe and the Far East as they are liberated.

But, although there has been no official announcement on this point, it is learned that the highest strategic directors of the United Nations' war effort have taken the stand in the immediate period after liberation the armed forces must bear the burden of relief of the civilian population as a part of the war operations.

It is the purpose of UNRRA to work in closest collaboration with the liberating forces and their views as to time when UNRRA organizers may move into liberated areas will be taken as final.

Thus there is the possibility that in the first year after liberation the proposed annual fund of UNRRA, between $2,000,000,000 and $2,500,000,000, will not be required since the burden of relief will be a cost upon war operations. Canada's share of the total is about $90,000,000.

Want Stern Action

Nevertheless it is expected that immediately after the frame-work of UNRRA is completed here, probably by next Thursday, its director general, Herbert H. Lehman, former governor of New York, will set about selecting his world-wide organization which is estimated to need $10,000,000 a year for administrative costs.

Meanwhile, European delegates to the conference, who have been fighting in a solid bloc for a stern policy toward Germany, had won two major points at issue to-day.

They succeeded in:

1. Delaying action on a proposal to use UNRRA funds to return to Germany those Germans in other lands at the end of the war.

2. Defeating an amendment whereby Germans would pay only "to the fullest possible extent" instead of all costs for relief operations in their country.

Argument over the first issue was hghlighted by a dramatic address by Yugoslav Minister Constantin Fotitch, who described how Germans had entered his country and driven people from their homes with nothing but the clothes on their backs. He wanted the Germans accorded the same treatment.

WHAT GERMANS

(Continued on Page 2, Column 7)

Sangro River Salient Grows Daily

Flooded River Fails To Slow 8th Army Tanks Storm Hills

By N. NORGAARD
Associated Press War Correspondent

ALGIERS, Nov. 26—(AP)—British 8th Army forces have improved their positions in their new bridgehead across the swollen Sangro River near Italy's Adriatic shore, it was announced today, while Allied planes hacked away at the enemy just back of the line.

The British troops consolidated their hold on this first wedge into the German winter defence line despite enemy hill positions overlooking the area.

In support of the ground forces, Allied aircraft destroyed motor transport and enemy guns in the Pescara-Lanciano sector along the coast just above the bridgehead, while bombers ranged farther up the shore to attack the port of Ancona. Heavy bombers were grounded by generally unfavorable weather.

Although enemy reports had mentioned British thrusts with tanks toward the hills commanding the bridgehead, which yesterday was reported nearly 1½ miles deep, official announcements today gave no information of any further advance.

Weather Is Bad.

Bad weather impeded the job of building additional heavy bridges across the flooded stream.

Brisk activity was reported inland at the backbone of Italy where other 8th Army units captured some high ground dominating the town of Castel di Sangro from the northwest. Germans previously were reported dynamiting and setting fire to the town, presumably preparatory to abandoning it.

A front line dispatch from Associated Press war correspondent Daniel de Luce quoted Gen. Sir Bernard Montgomery as declaring the new bridgehead now was "very firmly held and secure."

It was won in operations begun just a week ago and consolidated against numerous Nazi counter attacks and under almost constant fire from batteries emplaced on hills from two to five miles beyond the stream

Praise From Leader

"We've finally got what we wanted after hard fighting in the dreadful weather," Gen. Montgomery told war correspondents, heaping words of praise upon his men. "The soldiers who have done this have risen to great heights . . . the whole thing has been a very remarkable performance on the part of the soldiers."

The Sangro itself was one of the greatest obstacles to the crossing. Under heavy rains that converted lowlands areas into bogs, the stream rose five feet on one occasion and became a torrent. Men drowned as they attempted to cross. Bridges were washed out.

The first assault was made by a few hundred infantrymen who by Saturday morning had spread out in the marshy ground on the enemy side of the Sangro beneath the guns with which the Germans

SANGRO RIVER

(Continued on Page 2, Column 4)

Wide Gap Is Torn Through Hun Lines

LONDON, Nov. 26—(CP). — The Red Army has captured Gomel and surrounding White Russian territory, completing the separation of Nazi forces of the centre and the Ukraine, German broadcasts made known today as a powerful new Soviet offensive smashed gaps in enemy lines north and south of the fallen rail centre.

The German communique said Gomel was destroyed before it was evacuated. Five railways radiate from the city of 145,000, last important German stronghold east of the Dnieper River. Two lines lead into Poland, one in the direction of Brest-Litovsk and the other through Minsk to Vilna and Lithuania. Other lines connect Gomel with Moscow, Odessa and Leningrad.

In the crucial defence battle west of Kiev, Moscow dispatches said the Ukrainian army of Gen. Nicolai Vatutin was standing firm and the 13-day-old German drive appeared to be weakening. New Nazi attacks were launched near Korosten, 45 miles north of Zhitomir.

The Russians, as is their custom, did not immediately confirm the capture of Gomel which has been invested from three sides for some time. Novo Belitsa, a suburb of Gomel, has been in Russian hands for more than a week. Gomel, important as a farm machinery, wood and cellulose manufacturing centre, is on the lofty west bank of the Sozh River, 35 miles north of its confluence with the Dnieper.

Nazis Retreat.

"Recent developments in the fighting in the Gomel area caused the German command to order extensive withdrawals a few days ago, which on the whole were concluded by last night," a D.N.B. dispatch broadcast by Berlin said. "The evacuation of Gomel and the neighboring sectors led to a considerable shortening and improvement of German defensive positions."

The German communique said Russian attacks on the lower Dnieper near Nikopel were "largely repulsed" and that heavy fighting continues southwest of Kremenchug.

37 Mile Hole

The new Russian offensive, the 19th mounted since July, blasted a 37-mile gap in German defenses in the area 60 miles north of Gomel and 160 miles from the White Russian capital of Minsk. Advances of 30 miles in three days carried almost to the edge of the upper Dnieper, engulfed 180 villages and accounted for 2,000 slain Germans. Enormous booty and "a large number of prisoners" were captured.

The Germans took Gomel in mid-August of 1941. Its fall opened the way for Russian drives upon Zhoblin, 55 miles northwest on the railway to Minsk. The Zhoblin-Kalinkovichi railway was cut yesterday by a Soviet drive south of Gomel, the Moscow communique said.

In later Moscow dispatches, the

WIDE GAP

(Continued of Page 2, Column 2)

Restrictions Are Eased On Some Essential Goods

OTTAWA, Nov. 26 — (CP). — Munitions Minister Howe announced to-day that an increased amount of certain strategic materials will be made available for manufacture of civilian goods.

Specifically, the announcement said:

1. Scrap aluminum, previously held off the civilian market for war use, now becomes available for civilian manufactures, subject to Selective Service regulations governing labor supply and the overall priority of war production.

2. Three restrictive orders on use of steel for civilian manufactures have been rescinded.

Structural Steel.

The steel orders no longer in effect concern certain types of structural steel, grinding balls, and the export of carbon steel, alloy steel, and wrought iron. A corresponding order of the Prices Board affecting structural steel also has been rescinded.

"The easing of the restrictions is in keeping with the Government's policy of making available for civilian use any materials no longer in critical supply," said Mr. Howes statement.

"Similar orders will be issued from time to time whenever it is possible to permit more extensive civilian use of materials."

In the same statement, the Prices Board said:

"The relaxations announced today will permit industry to employ its ingenuity in the use of the metals now in larger supply, but little effect will be evident to the public for some time.

"The various simplification and standardization orders of the Prices Board will not be affected, except that scrap aluminum or heavy steel may be used in making these standardized articles already permitted."

Behind the method adopted for the lifting of restrictions is a decision of policy which may set the pattern for progressive easing of government controls when it be-

RESTRICTIONS ARE

(Continued on Page 2, Column 6)

Another Goering

LOS ANGELES, Nov. 26—(AP). — Police said Louis Botellos, 52, booked on suspicion of illegally wearing a uniform, wore these insignia on his United States Army tunic: Purple Heart, Pacific combat theatre, Asiatic service with three stars, defence bar with two stars, First Great War ribbon with five star, Distinguished Service Cross, Croix de Guerre with Palms, Belgian, Cuban, and Nicaraguan campaign ribbons, amphibious forces, Guadalcanal and Alaska action, sergeant's stripes, and 20 years' service sripes. Oh yes—the good conduct ribbon, too!

Allied Planes Raid Formosa

NEW YORK, Nov. 26 (AP) — Allied plones struck within about 650 miles of the Japanese homeland when approximately 20 planes raided Shinchiku port city on the northwest coast of Formosa, the Tokyo radio asserted today.

The raid, unconfirmed by any Allied source, presumably was launched from Allied bases within China. The broadcast claimed three of the raiders were shot down by Japanese naval fighters.

The island of Formosa, wrested from Chinese in 1895, lies 90 miles off the east coast of China, some 200 miles north of the Philippine Islands, and only a little more than 650 miles southwest of Kyushu, southernmost island in the Japanese home group.

Formosa was first raided by seven Chinese planes on Feb. 23, 1938, in the first air attack in history on Japanese territory.

Germans Fear Reds' Winter Offensive

Latest Nazi Push Believed Intended As A Delaying Action

By J. M. ROBERTS
Associated Press War Analyst

The Germans apparently have failed in what appears to have been a dual-purpose counter-offensive west of Kiev, and new Russian activity north of Gomel may be the beginning of a long-expected and decisive campaign on the central front.

Russian announcement of a three-day-old offensive along a 40-mile front between Gomel and Magilev makes it appear the strenuous German effort in the Ukraine was intended as much to delay and impede action farther north as it was to aid dangerously-threatened forces west of the Dnieper Bend.

But the Russians struck anyway, even while they were resuming their westward march around Zhitomir, in what appears to be the start of a great winter offensive.

The advancing season has been watched carefully ever since Smolensk, great key to the whole central region, was recaptured exactly two months ago. There have been reports of great winter armies, rested and refurbished since they last took advantage of snow and ice to send Hitler reeling, massing along the north central front awaiting the season for their best work. The push now under way could easily be the prelude to that great fight.

The new offensive area last night was roughly 60 miles north of Gomel, which Berlin radio announced was being evacuated and six miles east of the upper Dnieper where the Germans have established their line across the route to Minsk—the old Napoleon road of retreat. The Russians were 17 miles from the Leningrad-Odessa railroad, and near the important rail junction of Kalinkovichi.

This area is some 250 miles from East Prussia, Germany's general operations base.

If this is indeed the beginning of a winter offensive, a great Russian eruption can be expected soon on the Velikie Luki and Nevel area, where Stalin's armies now stand nearest the Latvian border.

The Weather

Peterborough Temperatures:

Today:
Night low..25 Noon.....41

Yesterday:
Highest....47 Lowest....29

One year ago:
Highest....42 Lowest....34

Weather Forecast:

Georgian Bay — Fresh winds; light rain or snow to-night and early Saturday; becoming somewhat cooler on Saturday.

Lower Lake Region — Moderate to fresh winds; light scattered showers to-night. Saturday: Fresh winds; generally fair and a little cooler.

Ottawa and Upper St. Lawrence Valleys — Fresh winds; light rain or snow to-night and early Saturday; becoming somewhat cooler on Saturday.

EXTRA!

STOCKHOLM—The Free Danish News Service said today five German officers were executed and 40 soldiers were killed subsequently in an exchange of gunfire with sentries and SS Guards at the Copenhagen artillery barracks when they refused to go to the Russian front recently.

NEW YORK—The United States Office of War Information today quoted the Swedish newspaper NYA Dagligt Allenhanda as saying that the Norwegian people had boycotted the Trondheim theatre so effectively that German authorities were forced to close it.

Japs Lose Fifth Warship

Naval Battle Whittles Japanese Force

By SPENCER DAVIS
Associated Press War Correspondent

ADVANCE BASE IN THE SOLOMON ISLANDS, Nov. 25 — (Delayed) — (AP). — The Japanese may have lost a fifth warship and suffered damage to a sixth in the disastrous second naval battle of the Northern Solomons early today.

An outnumbered American destroyer force sank four out of six Japanese ships in a running night engagement 90 miles south-east of Rabaul, Japan's key base on New Britain.

Two of the ships sent down were destroyers, and two were over-size destroyers or possibly cruisers of the Yurabi class.

A fifth vessel was crippled, and was last seen burning. Air reconnaissance reports later disclosed survivors in the water near the location where the fifth ship was last observed, leading to the belief it possibly also was sunk.

The sixth warship was hit but was not slowed up in the chase by American destroyers virtually to the St. George Channel entrance to Rabaul. United States forces came out of the battle without suffering a hit.

The first announcements by both Gen. Douglas MacArthur and Admiral William F. Halsey said four Japanese destroyers were sunk, one was damaged, and the sixth escaped in the darkness.

Nazis May Raze Grenoble

Hot Bed Of Sabotage Annoys Germans

By THOMAS F. HAWKINS
Associated Press Staff Writer

BERNE, Nov. 26 — (AP). —The Swiss newspaper Journal de Geneve said today that Nazi occupation authorities have threatened to raze the ancient French city of Grenoble if sabotage continues there.

The ultimatum was viewed here as an indication of Germany's in retaliation against Chief of State Henri Petain's "sit-down" strike resulting from the German refusal to allow him to promulgate a new democratic constitution for France.

Grenoble, a hotbed of patriot underground activities and sabotage against German war industry, is an Alpine Valley fortress city on the Isere River about 60 miles southeast of Lyon. With a peacetime population of 86,000, the city is noted for its old cathedrals, art treasures and its university.

The Journal's account said that tension continued in Grenoble despite severe measures taken to stamp out the underground opposition.

Other accounts said Marshal Petain was continuing his de facto break with the Nazis resulting from their action in keeping him off the air with his speech promulgating the new constitution.

46 Jap Planes Downed From Carriers

PEARL HARBOR, Nov. 26 (AP)—The invasion route into Japan's Marshall Islands is being pounded by United States Army and Navy bombers while on the nearby Gilberts United States ground troops seek out the few surviving enemy defenders and planes from aircraft carriers ward off retaliatory air blows.

These developments, which included the shooting down of 46 Japanese planes by fighters of only one of the several aircraft carrier divisions supporting the Gilbert operations, were contained in the yesterday's advices of Admiral Chester W. Nimitz.

Jaluit, the main Japanese air base in the Marshalls 450 miles northwest of the chief American position on Tarawa in the Gilberts, has been bombed anew by heavy bombers. A spokesman also disclosed that during a carrier plane raid earlier in the week on Mili, another Marshall air base, approximately 200 tons of bombs accurately hit the triangular field.

Isolate Marshalls

(Authorities in Washington expressed belief that the Japanese in the Marshalls, exposed by the Gilberts conquest to increasingly heavier bombings, must retreat or die.)

The incomplete reports of the downing of 46 enemy planes covered operations through Wednesday.

For the same period, the carrier division reported losses of three fighters and a torpedo bomber.

Southwest of the Gilberts in the northern Solomons other forces expanded to six miles along the west-central coast of Bougainville the beachhead they have carved out since Nov. 1 on Empress Augusta base.

In Gen. Douglas MacArthur's theatre, where Australians on the Huon peninsula of northeastern New Guinea are closing from the east, west and south of Japanese plateau positions in the jungles northwest of Finschhafen, reports today told of several local enemy counter-attacks being broken up.

Hockey's Big Seven

By The Canadian Press.

Boston's Bill Cowley and Chicago's Bilie Mosienko emerged from last night's two National Hockey League games to share a first-place tie in the leaders' list. Cowley made three assists when Bruins whipped Rangers 6-2 and Mosienko scored one goal and helped Black Hawks get another when his team defeated Red Wings 4-3.

Doug Bentley, Chicago, scored three goals to raise himself to second place and put Canadiens' Buddy O'Connor down to third.

	G.	A.	Pt
Mosienko, Chicago	8	11	19
Cowley, Boston	4	15	19
D. Bentley, Chicago	8	10	18
O'Connor, Montreal	5	12	17
Bruneteau, Detroit	13	3	16
H. Cain, Boston	10	5	15
C. Smith, Chicago	5	9	14
A. Jackson, Boston	4	10	14

SOOTHE SIMPLE SORE THROAT

THE DR. THOMAS' ECLECTRIC OIL

Rheumatic Pains Bachache

In 24 to 48 Hours Pains Are Relieved —You Get Rest and Comfort Again

Nagging pains—the kind that never seem to let up—that rob a man of his sleep—that make him just a bundle of nerves; worn out and unable to work.

The safest and most effective way to get rid of the insistent pains and aches is to get a bottle of Allenru. Be sure you get Allenru which comes in liquid form. Take as directed and in about 24 hours you should notice a change for the better. Continue until you are satisfied with results — get the relief you want and have a right to expect.

It doesn't matter how long you may have suffered or whether the pains are in the shoulder, arm, neck, or legs—Allenru should give you fast relief. Lynch's Drug Store or any good druggist will be glad to supply you. —(Advt.)

HERE AND THERE IN SPORTS

By The Canadian Press

Traditional football fixtures of Thanksgiving Day in the United States saw Cornell go down to a 20-14 defeat at the hands of Pennsylvania for the mythical Ivy League championship before 60,000 spectators, the largest crowd of holiday clashes. Colgate scored an expected win over Brown 21-14 at Providence and there was a somewhat similar score when Bucknell disposed of Franklin and Marshall, the totals being 21-13. These engagements were regarded as the preliminaries to the eastern finale Saturday when Army and Navy lock horns at West Point.

In the "western theatre," St. Mary's travelled from the coast for the annual game at Salt Lake City to administer a 34-0 route to Utah, this being the seventh straight win in the annual series between these rivals. Texas Longhorns earned a Cotton Bowl engagement New Year's Day by measuring Texas Aggies 27-13 while the longest score of the holiday was the 61-0 trouncing which Tulsa administered to Arkansas, this being the worst beating in their 19-year series.

Inaugural feature at New Orleans Fair Grounds yesterday, the $2,000 Thanksgiving Handicap, resulted in a win by seven-year-old Frank's Boy from a field of 11. A crowd of 15,000 witnessed the opening card of the 65-day racing season.

The 10,000-metre national cross-country run of the A.A.U. at Baltimore yesterday saw Bill Hulse of the N.Y.A.C. leading a pack of 27 over the tough course in 32 minutes 41 seconds. Hulse chased Gundar Haegg in several of the phanthom Swede's races in the States last summer.

Take Over Rink.

The headquarters of Auxiliary War Services at Ottawa last night announced the acquisition of the Queen's ice rink in London, England, for hockey and other winter sports of the Canadian overseas forces.

The Mustangs of University of Western Ontario came out on top 433-33 last night at St. Thomas in a basketball match with the Air Force team. The Collegians had to put on the pressure in the closing minutes to win out.

At Rockingham Park in the New Hampshire snow country, W. Gulatt's Navy yesterday won his fifth race of the meeting when he copped the $5,000 Tom Thorp Memorial Handicap before a gathering of 10,000 race fans.

MORE ABOUT—

Wide Gap

Continued from Page 1

army newspaper Red Star said the new Russian offensive had reached the upper Dnieper and cut the Gomel-Mogilev highway, most important German lateral communication in White Russia.

A major Red Army manoeuver appeared under way on the frozen terrain north of the Pripet marshes, Moscow said.

In another successful drive, second only in importance to the advance north of Gomel, the Russians announced they had cut the Zhlobin - Kalinkovichi railroad north-west of Rechitsa, capturing the towns of Rosovo, Zherd, Ostankovichi, and Koreni.

Meanwhile, Gen. Nikolai Vatutin's First Ukrainian Army was reported standing fast in the Kiev bulge against savage German attacks and Russian troops were rushing forward in the Dnieper Bend just below Kremenchug, where, the Soviet communique said, a district centre and several strongpoints were stormed and captured.

Dispatches from the front to Moscow newspapers said that Field Marshal Fritz Von Mannheim's 13-day offensive in the Kiev area apparently was weakening.

TORONTO FRUIT

TORONTO, Nov. 26 — (CP). — Wholesale fruit and vegetable prices were unchanged here today.

Enjoy Good Eyesight

WITH QUALITY GLASSES

Special Saturday-Monday

Single Vision Glasses, Meniscus Lenses

6.50

Double Vision Glasses Lenses only

7.50

Tune in CHEX Every Day 1.45 and 6 p.m.

Office Hours 9 to 6

·LEWIS·

OPTICAL COMPANY - PHONE 8843

345 George St. North

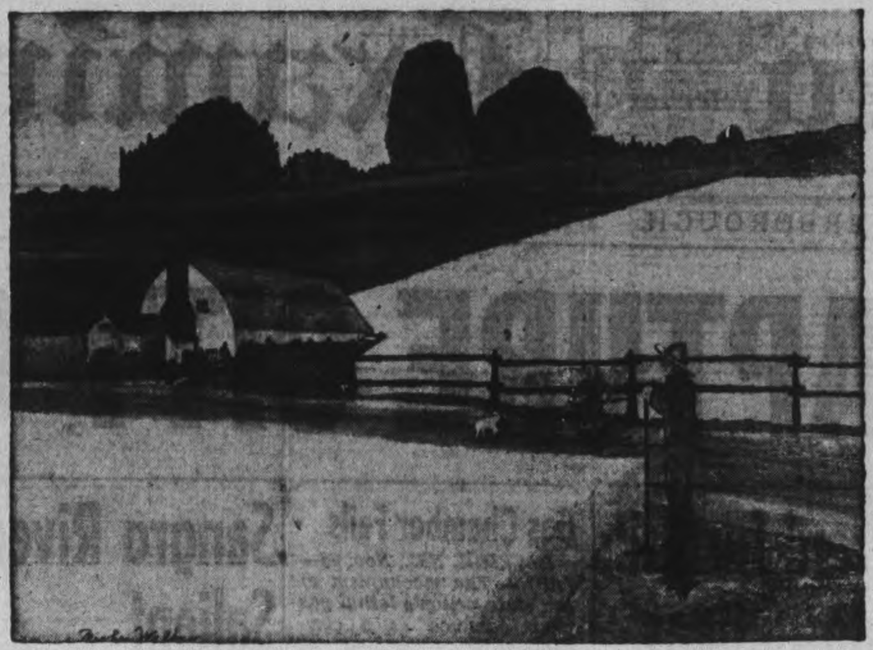

THIS WAS PAINTED BY MICKEY WALKER, EX-PUG — Recognize this artist's signature on this canvas? It is one that used to be written in gore in the prizerings of the United States. It is the signature of Mickey Walker, erstwhile "toy bulldog," ex-welterweight and middleweight champion of the world of boxing, now turned to the softer pursuit of oil painting. Mickey says he gets as much of a thrill upon completing one of his land or seascapes as he used to get draping opponents on ring floors.

Love Triangle Brings Stabbing

TORONTO, Nov. 26 — (CP). — Evelyn McDonald, 29, alias McLaughlin, was charged with murder when she appeared in court today in connection with the fatal stabbing last night of Thomas McLaughlin, 29. She was arraigned without plea and remanded until December 3 for hearing.

Death was caused by a sharp, short-bladed steel instrument which caused internal hemorrhage and instant death, police said. Chief Coroner Dr. Smirle Lawson said death could not have been self-inflicted. in Kingston, Ont., was said by police to have been walking with Laura May Keats of Kingston and her aunt, Laura Deline of Toronto, when he walked a short distance from the two women to talk to Miss McDonald. Then he stumbled and fell over a small fence on the lawn of a Broadview avenue home in South-eastern Toronto.

Police, in possession of a blood-stained, handleless paring knife and a bloodstained woman's handkerchief, said death was caused by a sharp, short-bladed steel instrument which caused internal hemorrhage and instant death. Chief Coroner Dr. Lawson said death could not have been self-inflicted.

The three women were taken to police headquarters for questioning. Police said they are investigating a report that a woman had been heard saying: "If you can't love me, you can't love another."

MORE ABOUT—

Nova Scotia

Continued from Page 1

P. McTague, board chairman, said. "Isn't this a bit different?

"If, for instance, a favorable decision were given and was based on an increase in the price of coal—such as is being talked about now in Alberta — where is the money coming from?"

Mr. Jenkins said if the union had realized some months ago that it faced such complications "other steps might have been taken."

"We should not be penalized as compared with the Alberta miners," he said.

Alberta Also

(Members of District 16, U.M.W.A., in Alberta and British Columbia made an application for a $2-a-day increase, subsequent to the application of the eastern miners. After a strike District 16 obtained an award of $1 a day from the Royal Commission.)

Mr. Scott said the union executive was opposed to a "no contract no work" policy but believed its membership would insist on such a course if increases were not made retroactive.

L. A. Forsyth, K.C., of Montreal, solicitor for the companies concerned—Dominion Coal Co., Ltd., Sydney Coal Co., and Acadia Coal Co.—said the operators had entered into all discussions with the union and should not be penalized for any delays. The union made its formal application to the board Sept. 10, 1943.

"The demands, even if granted in a most minor degree, are building up a post-war problem for these companies and of course their employees," Mr. Forsyth said.

"The union would be doing a great service if it gave some thought, with its membership, to the question of what is going to happen when Santa Claus goes on shorter hours and the money has to come out of coal instead of from the treasury."

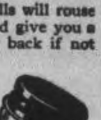

HO! HUM! TIRE EASILY?

● Wake up, man! Gin Pills will rouse those sluggish kidneys and give you a new lease on life. Money back if not satisfied.

Regular size, 40 Pills
Large size, 80 Pills
In the U.S. ask for "Gino Pills"

Last Minute News

LONDON—The Polish Navy today announced that during operations in the Aegean Sea the submarine Sokol sank an anti-submarine vessel, three small supply ships and one E-boat the communique said about 200 Germans were believed killed in these ships.

NAPLES—A new political party pledged to support a government headed by Crown Prince Humbert is being formed in Naples, further complicating the Italian political situation. The group is drawn largely from aristocratic families and military and naval officers.

MORE ABOUT—

Sangro River

Continued from Page 1

command the entire area from a high wooded ridge.

Day by day reinforcements crossed and steadily expanded the bridgehead under strong air cover. Prisoners captured said the German troops were under strict orders to yield no ground.

From the bridgehead to an inland point about 45 miles from the Adriatic the 8th Army now is pounding against the Sangro Line or its approaches at almost all points.

Yesterday's communique, said patrols on the 8th Army left flank had clashed with the enemy west of Castel di Sangro. Activity on the mired down 5th Army front to the west was limited to artillery exchanges and patrol clashes.

The American 45th division, once part of the 7th army of Lt.-Gen George S. Patton Jr. in Sicily, has been in action with the 5th army in Italy, it was announced.

The "fighting 45th" helped roll back the German tide when the Salerno bridgehead appeared likely to be overrun in the early critical period after the first landing, it was disclosed.

While rain continued to fall and mist reduced visibility throughout the battle area, an air force statement declared persistant bombing had kept closed to traffic for a month the three main railways running down the Italian peninsula to the battlefront.

Widespread Raids

Defying bad weather conditions, British and United States light and fighter-bombers raked enemy strong points along the Sangro river from the town of Casoli, 15 miles inland, to the Adriatic in support of the 8th army holding its bridgehead.

"Prisoners taken have confirmed the demoralizing effect of the recent bombing of frontline positions," an air force statement said.

In long-range operations, American two-engined bombers attacked the Adriatic port of Ancona and R.A.F. Spitfires crossed the sea to strafe German vehicles near Dubrovnik, Yugoslavia.

A statement from Lt.-Gen. Carl A. Spaatz' air command reviewing recent heavy bomber operations noted that the strategic air force already has "made a beginning against the targets that hurt the enemy most," citing raids into Germany, Austria, Northern Italy, Southern France and the Balkans.

In September and October 360 enemy planes were destroyed on the ground and 309 shot out of the sky, the review said.

The strategic air force's losses were 74 planes. The bombers sank four ships totalling 32,000 tons in the period.

Raps C.C.F.

TORONTO, Nov. 26—(CP).—Dr. R. P. Vivian, Ontario Health Minister, yesterday termed the C.C.F. party in Ontario "an irresponsible element in political life which attempts to mislead or misrepresent actual facts either from ignorance or wilful design." He was addressing the industrial health conference here.

SINUS PAIN

Relieved Fast This Easy Way!

Put a few drops of Vicks Va-tro-nol up each nostril and *feel* it go to work bringing quick, soothing relief from miserable sinus pain.

VICKS VA-TRO-NOL

East Ontario Fliers On List

OTTAWA, Nov. 26 — (CP). — The R.C.A.F. in its 737th casualty list of the war last night reported the names of six airmen with next-of-kin living in Eastern Ontario. All had been serving overseas. Two men were reported killed on active service, one had previously been reported prisoner of war, and now was reported safe, and three previously had been reported missing and now for official purposes were presumed dead.

Killed on Active Service.

SGT. ALTON JAMES O'NEIL, Mrs. A. J. O'Neil, wife, 125 Henry Street, Prescott.

FLT. SGT. KEITH DOUGLAS ROSS, Mrs. R. A. Ross, mother, 119 Arlington Avenue, Oshawa.

Previously Reported Prisoner of War, Now Reported Safe.

WO1 STANLEY GILBERT BROOK Mrs. G. P. Brook, mother, 194 Hunter Street East, Peterborough.

Previously Reported Missing, Now for Official Purposes Presumed Dead.

SGT. GEORGE ROBERT DOUGLAS HALL, Mrs. G. R. D. Hall, wife, 242 Simcoe Street, Peterborough.

SGT. JOHN FRANCIS JAMES McCAW, H. W. McCaw, father, 78 Queen Street, Belleville.

SGT. ROBERT CLIFTON MILLIKEN, R. H. Milliken, father, Trenton.

Stolen Use Of Car Man Is Fined $20

Pleading guilty to the theft of the use of an automobile from his employer, George Middleton of Smith township, Paul Corbeil, 22, formerly of Montreal, was fined $20 and $1.75 costs by Magistrate O. A. Langley, K.C., in police court this morning. The alternative was ten days in jail.

Corbeil pleaded for time to raise the amount of the fine but Magistrate Langley said he could not see his way clear to grant the request.

The accused who was discharged from the Military Training Centre here last spring and has been working on the farm of Mr. George Middleton, was arrested Thursday night by city police after a complaint had been received from his employer that Corbeil had taken the latter's car without consent.

Giving evidence this morning Middleton said that Corbeil had been refused permission to take the car and had been warned to leave it alone. He had taken it previously without permission, Middleton stated.

MORE ABOUT—

Frankfurt Hit

Continued from Page 1

shelters were hit in the two R.A.F.-R.C.A.F. raids Monday and Tuesday nights, bringing about scenes of panic and death.

The Berlin correspondent of the Helsinki newspaper Helsingin Sanomat wrote that the German capital "looks like the remains of a battlefield a long time under strong artillery fire."

A British officer strongly discounted the chances of breaking German morale to a point where the Germans would revolt and sue for peace.

"Unless that will to fight were broken," he said, "it would not have any decisive effect even if Berlin were bombed so badly it had to be abandoned.

It was noted, however, that information from Germany yesterday suggested the Germans were preparing to abandon large sections of the capital. Martine Bormann, deputy chief of the Nazi party, was reported to have told authorities in outlying areas to prepare for 3,000,000 to 4,000,000 evacuees—practically the entire population of Berlin.

Hog Quotations In Peterborough

FRIDAY, NOVEMBER 26

Hogs: $16.40 plus transportation S.ws: $12.25.

Eggs: A large 45c; A medium 44c; A pullet 40c; B grade 38c; C grade 35c.

Cream: Special 44c; No. 1 43c; No. 2 40c (including Government bonus.) If delivered 2c extra.

The Quaker Oats Company quotes Ontario Winter Wheat No 1 $1.10; No 2, $1.10; No 3 $1.08; milling oats 62c; buckwheat 68c.

Liberals Told To Organize Every Province

OTTAWA, Nov. 26 —(CP)— A joint conference of Liberal members of Parliament and three representatives of the Liberal organization in each province soon will be held in Ottawa, Senator Wishart Robertson, president of the National Liberal Federation, announced today in a speech before the management committee of the Ontario Liberal Association.

The purpose will be to "determine details of future policy and national organization."

Senator Robertson called on Liberals to organize every province and every constituency in Canada without delay and said it is not unlikely the end of the war in Europe might coincide with the end of the present Parliament.

"The Liberal party's organization in Canada is the greatest fighting political organization this country has ever produced," he said.

Plans for Future

"While this government, charged with the responsibility of prosecuting the war, may have deemed it its duty to keep public attention focussed on the supreme task of winning the war, our opponents are making a great mistake if they think it has no plans for the future. Both the government and the Liberal party are preparing to serve Canada in the future as they have in the past, and to do it effectively and well."

While there might have been signs of a weakness in the government's position in the country recently, the situation could be changed rapidly and was already changing.

"The proposal of the C. C. F. that if they attain power they will proceed forthwith to a wholesale nationalization of finance and of other business activities of Canada will inevitably result in a dislocation of the economic structure of this country to the extent that, far from increasing employment, it will lead to widespread confusion and unemployment."

Such Means Unnecessary

While it was suggested the use of police and military would be invoked only to compel the capitalist class to agree to changes, that class was so small such means were unnecessary.

"Such methods would only be necessary to deal with the opposition of large organized groups who would, undoubtedly, be the ones with which the C.C.F. would from the first come into conflict," he said.

The Federation president said the Liberal party should take a "positive rather than a negative" attitude toward the C.C.F. and he described the Progressive Conservative attitude as negative.

However desirable the C. C. F. might consider its objectives, the methods it proposed could bring only confusion, chaos, unemploy- and bitterness and the use of the police and military could accomplish nothing, said Senator Robertson.

"We, the Liberal party, believe that we can invite the people of Canada to co-operate voluntarily in a great program that will be calculated to bring the maximum happiness and prosperity to the people of Canada and we can do it without resorting to force and without breaking faith with the millions of Canadians who have invested their lifetime savings in Victory Bonds, life insurance, savings desposits and provision for their old age," he said.

MORE ABOUT—

Restrictions Are

Continued from Page 1

comes possible.

The material released is available to anyone who can use it for any purpose, and is not subject to a permit system. A manufacturer who can buy scrap aluminum, has the plant facilities available, and can get the labor can make anything he likes from it—from toys to airplanes. However, he will still be subject to price control when he comes to sell.

For certain "programmed" items of civilian use like washing machines, the munitions department on advice of the prices board will make available plant facilities and labor, as well as material, and direct their production as it does with war materials.

No Permits Needed

Only items of the highest essentiality, however, will be "programmed" and thus subject to control. It was decided that to attempt to control use of all the material released would be impractical and unfair to manufacturers.

The statement said the types of steel freed of restrictions and now available for use in Canada are employed chiefly in stationary structures like large buildings, bridges, towers, tanks, and machinery installations.

Builders need no longer obtain permits from the steel control to purchase the structural steel types now on the open market but they will still need a license from the construction control if they intend to build a plant costing more than $2,500 or a building costing more than $500.

The rescinding of the structural steel order applies only to new, used, or second-hand plain or fabricated steel plate, one-eighth of an inch or thicker, and any new, used or second-hand steel shape, steel bar, steel rail or steel wire reinforcing mesh, or expanded ferrous metal reinforcing mesh, of 16 gauge or heavier.

The thinner sheet steels are still scarce and are not affected.

Cheese, Produce and Livestock

WINNIPEG GRAIN.

WINNIPEG, Nov. 26 — (CP). — Wheat export business continued to hold the trading spotlight yesterday on the Winnipeg Grain Exchange, with the United Kingdom and the United States Commodity Credit Corporation making fair purchases.

Rye futures hovered slightly under previous levels for most of the session, with only the May and July options open, and closed a half point down. Commission house selling was reported in the pit.

Estimates of the overseas wheat business were in the neighborhood of 300,000 bushels, mostly No. 1 Northern. Several cargoes of Nos. 2 and 3 Northern were involved in the American transactions.

Cash wheat trade was on a moderate scale, the purchase of cargo of No. 2 or 3 Northern featuring dealings.

TORONTO LIVESTOCK

Livestock Receipts

Cattle	40
Calves	20
Hogs	320

About 1,700 head of cattle were unsold after a slow day on the livestock market yesterday with prices steady. A few butcher steers and heifers were $9 to $11, butcher cows $6.50 to $8.50 and small lots of stockers $7 to $11.

The few calves offered sold at $10 to $15.50.

Hogs were steady at $17.15 dressedweight.

No sheep or lambs were offered.

TORONTO POULTRY

TORONTO, Nov. 26 — (CP). — Receipts of fresh dressed poultry have been heavy at the market here, the Dominion Department of Agriculture reports. Arrivals of fowl have been very light and the quality only X, the greatest percentage being grade B. Receipts of turkeys have been light, there has been a better volume of geese and very few ducklings have been received.

There is a good local demand for chickens and turkeys. The retailers have been anxious to place orders now for turkeys for their Christmas trade but wholesalers have not been accepting any future committments owing to the uncertainty as to the quantity of turkeys which may be available.

Demand from out-of-town has been good for chicken, geese and turkeys. Very little enquiry for fowl or ducklings has been made. Twenty thousands pounds of chicken were exported to Newfoundland early in the week.

Dealers are paying producers and country shippers for fresh dressed poultry:

Broilers: Grade A milk-fed 34c lb, grade B milk-fed 32c, grade B 30c, grade C 27c.

Chicken: Grade A milk-fed, 5 lbs. and over 32c, 4 to 5 lbs. 31 cents, under 4 lbs. 30c; grade B, milk-fed, 5 lbs. and over 30c, 4 to 5 lbs. 29c, under 4 lbs. 28c; grade A, 5 lbs and over 30c, 4 to 5 lbs. 29c, under 4 lbs. 28c; grade B 5 lbs. and over 28c, 4 to 5 lbs. 27 cents, under 4 lbs. 26c; grade C 5 lbs. and over 25c, 4 to 5 lbs. 24c, under 4 lbs. 23c.

Fowl: Grade A, over 5 lbs. 26½ 4 to 5 lbs. 26c, under 4 lbs. 25c; grade B, over 5 lbs. 24½c, 4 to 5 lbs. 24c, under 4 lbs. 23c, grade C, over 5 lbs. 21½c, 4 to 5 lbs. 21 cents, under 4 lbs. 20c.

Geese: Grade A 24c, grade B 22 cents, grade C 17c.

Turkey: Grade A 34c, grade B 32c, grade C 29c.

Old Toms: Grade A 30c, grade B 28c, grade C 25c.

Old Hens: Grade A 31c, grade B 29c, grade C 26c.

Old Roosters: Grade A 18c, and grade B 16c.

Ducklings: Grade A, 4 lbs and over 26c, under 4 lbs. 25c; grade B, 4 lbs. and over, 24c; under 4 lbs. 23c; grade C 4 lbs and over 19c, under 4 lbs. 18c.

TORONTO PRODUCE

TORONTO, Nov. 26 — (CP). — Egg and butter prices in the spot market here today as reported by the Dominion Department of Agriculture follow:

Eggs: Unchanged at ceilings, A large 50c, A medium 48c, A pullet 45c, B 45c, C 43c.

Butter: First grade solids 35c, second grade solids 31½c to 32¾c.

HOG PRICES

TORONTO, Nov. 26 — (CP). — Prices were unchanged at bacon-hog markets reporting early today.

Dressedweight: Chatham $16.40, plus transportation, Hull $16.95 delivered, Hamilton, Stratford, an delivered, Hamilton, Stratford, London, $17 delivered.

MORE ABOUT—

What Germans

(Continued from Page 1)

The committee decided to iron out the matter at a special session of the UNRRA council to be called in a few months, or in the event of a sudden crack of the Axis, to let it go over to the peace conference.

The amendment was defeated with the European countries standing shoulder-to-shoulder and the Latin Americans, for the most part, backing them up.

The vote split the "Big Four. China, the United Kingdom and the United States voted for the loophole which would permit UNRRA funds to be spent in Germany. Russia voted against it.

Dead Evader Jailed; Dodged Call-up

MONTREAL, Nov. 26 — Two Mounties caught up with a "dead" man the other night and today the "corpse" is behind the bars awaiting preliminary hearing into a charge of bribery after being fined for violating National Selective Service Regulations.

Entering a local theatre to find relaxation from their daily heavy duties, the R.C.M.P. pair were introduced to Marquis Allaire, 20-year-old St. Jerome man, escorting two girl friends to the same performance.

Although the program was interesting enough to keep the mounties in their seats until the finale, they noticed that Allaire deserted his girl friends at intermission. Suspicious, the policemen shadowed the two women, who led them to where Allaire was waiting to take them back to St. Jerome.

Questioned about his status as regards national selective service regulations, Allaire was found to be delinquent in that he had not reported to the divisional registrar prior to the March 15 deadline.

Escorted to R.C.M.P. headquarters, Allaire allegedly offered the policemen a $78 bribe—it was all the money he had with him—to forget about the case. The alleged attempted bribery took place in the presence of three R.C.M.P. investigators and two members of the Provost Corps.

Then followed the startling discovery that Allaire was "dead."

Checking over his file in the office of the divisional registrar revealed that a call-up notice to Allaire to report for medical examination had been returned with the notation that Allaire was dead. The registrar's request for additional proof was answered with a death certifi-

DEAD EVADER

(Continued on Page 8, Column 1)

Cheese Board's Final Meeting

CAMPBELLFORD, Nov. 26 (ENS). —First to open in Spring and last to discontinue in the Fall, Campbellford Cheese Board located in the centre of Canada's biggest cheese producing township, held its final meeting of the season here yesterday afternoon. Though many had been dissatisfied by the price set early in the spring, the year's cash turnover would in all probability be bigger despite the decreased volume. Though the Board was closing there were still ten factories in production most of these would wind up operations by the end of the month. Only one which might continue to make cheese during the winter was Trent Valley factory at Campbellford and a directors meeting called for this Saturday would decide whether the plant was to function right through the cold months.

At the suggestion of members one change is in prospect for 1944. Instead of holding the election of officers at their initial meeting this will be postponed till the first meeting in June. A. J. Meyers thanked President Fred Barnum for his conduct of the meeting during the year and he in turn voiced the hope that all of the buyers would return in 1944.

Eighteen factories offered a total of 820 white cheese (72 less than were sold at the closing board last year) and the cheese was divided among 10 buyers all of whom paid the ceiling price 20 cents F.O.B. Campbellford. Cheese manufactured between now and the time the Board re-convenes will be sold to buyers on application.

Factories boarded as follows (all white): Avonbank 58, Beaver 35, Brae 15, Crow Bay 39, Cedar Creek 24, Empire 37, Hoards 37, Ideal 50, Kimberley 27, Menie 56, Percy (Warkworth) 79, Rylstone 63, Trent Bridge 17, Trent Valley 81, Woodlands 35, Maple Leaf 97, Bobcaygeon 30.

MONTREAL PRODUCE

MONTREAL, Nov. 26 — (CP).—Canadian Commodity Exchange.—Spot: Butter, Quebec (92 score) 35¼cB; Eggs, B.I. Eastern A large 50½cB, A medium 48½cB, A pullets 45½cB, E-B 45cB, E-C 42cB.

Futures: Butter, November 35¼c B, December 35¼cB; Eggs, Nov. 49½cB.

"TIRED" ALL THE TIME

She felt miserable—draggy—low in vitality—lower in spirits. She hadn't thought of her kidneys, until a friend suggested Dodd's Kidney Pills. At once she took Dodd's. The "washed out" feeling was soon replaced by clear headed energy and restful sleep. Headache, backache, lassitude and other signs of faulty kidneys disappeared. 112

Dodd's Kidney Pills

Mother Not to Blame for the Children's Colds

Despite all the mother can do the kiddies will run out of doors not properly wrapped up; have on too much clothing; get overheated and cool off too suddenly; get their feet wet; kick off the bed clothes, and do a dozen things the mother cannot help.

Half the battle in treating children's colds is to give them something they will like; something they will take without any fuss, and this the mother will find in Dr. Wood's Norway Pine Syrup, a remedy used by Canadian mothers, for the past 48 years.

Price 35c a bottle; the large family size, about 3 times as much, 60c, at all drug counters.

The T. Milburn Co., Limited, Toronto, Ont.

Warden Prouse Announces His Retirement

COBOURG, Nov. 26 — (ENS).— Northumberland and Durham Counties Council yesterday concluded its November session after an uneventful but energetic session. Warden W. R. Prouse, the reeve of Hope Township, who has seen years of service in counties' council, yesterday announced his retirement from municipal life.

"It is only fair that I should give someone else a chance and I am retiring from municipal life. It is not because I don't like it, but because I feel it is my duty to step aside and give someone else a chance at it. My deputy-reeve has been here for six years and has been of great help to me. He deserves to be the next reeve and he will be next reeve. I want to thank the whole council for the co-operation and support they have given me this year. The clerk has been my right bower and I thank him most heartily for his help and support," declared Warden Prouse.

Sessions On Time

Bert Reid, reeve of Clarke township, declared that this year had seen one of the best counties councils in his experience. The sessions were always on time and the members of the committees were always punctual for meetings. In other years it was often hard to dig up enough for a committee meeting. Some municipalities held too many elections, he declared. It took a member about two years to get into the swing of county council work and in some municipalities a man was just broken in to the work when out he went and another man took his place.

"I want to express my appreciation of Warden Prouse. I am sorry to see him go and I know that he will be greatly missed. However, I don't doubt that he will drop in on next year's counties council to see how things are going on," stated Reeve Reid.

Reeve L. E. Kelley of Hastings also lauded the warden.

The Finance Committee passed the following accounts which occurred between the June and the November sessions:

Administration of justice, $9,017.68; maintenance of indigents, $4,864.15; registry offices, $395.94; printing, postage and stationery, $476.90; counties home, $10,697.53; counties jail, $3,003.53; municipal government, $3,795.35; education, $74,170.45; county roads, $31,162.50; interest on loans $1,431.60; debentures, $32,964.56; miscellaneous, $5,125.70.

The Finance Committee recommended that the resolution of Wentworth County Council in reward to lowering of bank loan rates to municipal governments be endorsed. Grants requested at the session were referred to the January session. The grant to be made to the Children's Aid was increased from $1 a day per inmate from the previous rate of 75 cents. The committee recommended that the Minister of Health be requested to look into the matter of the small assistance from Federal and Provincial Governments in spite of extra costs, and recommended appointment at the January session of a committee on child welfare.

Addressing the Finance committee, Reeve E. Saunders of Port Hope, said that a study of the Children's Aid Society work had made it evident that the provincial government, which directs and supervises the Society throughout the province, had entirely forgotten its financial responsibility. The counties throughout the provinces have accordingly worked under a very heavy burden.

"The government grant to our Children's Aid Society is $1,000, which is approximately 5 p.c. of our expenses. This meagre grant proves that the province is not bearing a just proportion of the expense. Grants on similar undertakings range from 33 to 1-3 per cent. to fifty per cent. In view of the points which I have drawn to your attention, I would recommend to this committee that their report embrace the recommendation to make request the Hon. Dr. Vivian, Minister of Health and Welfare, to make a study of grants to Children's Aid Societies and to have the government assume a more equitable share of the cost," declared Reeve Saunders.

The Reeve of Port Hope also pointed out that the former superintendent of the Children's Aid in Port Hope, had suffered a nervous breakdown caused by overwork and too few on his staff. The staff now has been enlarged.

Reforestation Plan.

The post war employment committee recommended that the reforestation plan as laid down by the Reforestation committee, be inaugurated; that an addition to the counties home be constructed; erection of a suitable building and accommodations to house county offices, council chamber, committee rooms and court rooms; the five year, million dollar road program be carried out; and that better facilities be provided for teaching manual training in regard to farm life and home training and that also should be considered medical supervision for Upper school, and health nurses.

The Board of Management recommended that when the old age pensions are increased from $23 to $28 er month, the counties retain $26 and leave to the old age pensioner the usual $2 a month. The committee also recommended that those who pay their way in the Counties Home pay an amount which will be increased from $18 to $26 a month, beginning Dec. 1. It was reported by the committee that the sewage disposal plant at the Counties Home had cost $1,500. There were 107 inmates at the home at the present time.

WINNERS IN CONTESTS FOR CANADIAN FARM CLUBS — National contests for Boys' and Girls' Farm Clubs, sponsored by the Dominion Agricultural Department, have recently been held in Guelph, Ont., and Toronto. There were 48 boys and 8 girls competing from the nine provinces of Canada. Some of the winners are depicted ABOVE. LEFT to RIGHT: Perry Winch, Keswick, Ont., won swine judging; Meavin Mitchell, Pilot Mound, Man., poultry; Fred Hilldenbrand, Vauxhall, Alta., seed grains; Garnet Ralph, Kemptville, Ont., dairy; Grayden Cummins, Shoal Lake., Man., beef; and Barbara Ambrust, Fenwick, Ont., who was winner in potato judging.

School Children To Pay Visit To County Council In January

A group of children of the senior grade of the public and the separate schools of the county will be invited to spend the Friday of the January sessions in an educational visit to the county council and buildings.

The proposal outlined in a motion by Reeves Johnston and McIlmoyl at a meeting of the educational committee of the county council yesterday afternoon suggested that one pupil be chosen from each school.

Warden Mather and Reeve Ferguson with School Inspectors Downey and Copp were named a special committee to make all the arrangements for this innovation which is planned as a means of acquainting school children of the purpose and procedure of the county council and also of the various uses of the county buildings. The group of children will have dinner with the council and probably a few prizes will be given for the best essays on the subject of the day's visit, such essays to serve also as an account to be read in each school by its selected pupil.

The project was initiated in Waterloo County last year and was recommended by the rural life committee of the Ontario Federation of Home and School Associations.

An Old Grievance

"We're going to try to have his license cancelled if you can't do anything about it," said A. W. Archibald deputy-reeve of North Monaghan, conveying what he said was a string of complaints against encroachment by Tom Hughes, an auto wrecker on Monaghan Road, south of No. 7 Highway.

Mr. Archibald told the Suburban Area Commission he had made this complaint on a previous occasion.

Donald Maciver, engineer, said Mr. Hughes was asked to clear his wreckage off the road right of way but the condition "was as bad as ever in a day or two."

"The complaints we have are enormous," said Mr. Archibald, "I think it is a shame automobiles have to stop there to pass because he's got so much of his stuff on the roadway."

Mr. H. Gainey remarked that perhaps action should be taken by the county council.

"All right," said Mr. Archibald, "I move we write him an order to keep that road cleared, and if he fails to do so that other action be taken."

Reeve M. H. Johnston said Mr. Hughes had plenty of his own acreage for his work without trespassing on the county road. He seconded the motion.

Reeve Ferguson said he considered the complaint a matter for the county road committee. The motion was withdrawn as Reeve Robert Martin moved, seconded by Reeve McIlmoyl that Mr. Johnston and Mr. Middleton consult the county solicitor and report Friday.

The members of the commission, A. E. Middleton, chairman, M. H. Gainey and M. E. Smithson, spoke briefly on the year's suburban area road work. Their detailed report will be ready for the January session.

Mrs. Leslie Sherwin Is Hostess To W.A.

ROSENEATH, Nov. 26.—(ENS).— Mrs. Leslie Sherwin was hostess on Wednesday afternoon when the regular meeting of the United church W.A was held in her home.

The devotional exercises prepared by Mrs. M. Davey were conducted by Mrs. E. H. Unstead. The president, Mrs. G. L. Tucker, was in the chair.

Correspondence included a letter of thanks from Able Seaman Frank McGrath for a box received from the women of Alnwick.

It was announced that receipts from the Holstein club banquet were $89 and on motion $40 of the proceeds plus $10 annual donation, was transferred to the church treasury.

A brief program in charge of Mrs. Elizabeth Braithwaite, included a contest arranged by Mrs. Thackeray, a reading, 'The Ordinary Seaman of the Mercantile Marine,' and a reading, 'The Master Weaver,' by Mrs. Charles Sandercock. Refreshments were served by the hostess.

Man Scarcity

MINNEAPOLIS, Nov. 26.—(AP). —Dan O'Brien, workhouse superintendent, went to the Board of Public Welfare to request a milking machine. Manual milking, he told the Board, is out of the question for the workhouse because of the labor shortage.

Recovers Bankroll

BRAMPTON, Ont., Nov. 26.—(CP).—Harvey Rainer, desk clerk at the Royal Hotel, destroyed in the $100,000 fire here last Monday, climbed a ladder two days after the fire, to the remains of his third-floor room. He poked about in the ashes and, in the scorched and water-soaked pocket of an overcoat recovered his $200 bank roll.

Protests Proposal

TORONTO, Nov. 26—(CP).—The Canadian Corps Association in Ontario in a statement last night protested against a proposal it said has been made to allow 10,000 European refugees in Portugal to come to Canada.

More Education Needed In World

MILLBROOK, Nov. 26.—,ENS).— Miss Betty Thornton was hostess for the November meeting of the Golden Links Mission Circle, held at her home, with the president, Mrs. M. E. Hobbs, in the chair.

The worship theme was, "Come learn, and go teach," The story of a Chinese girl who graduated from a mission school and carried out these precepts, illustrated the theme, and prayer for the Circle's special missionaries, completed the period.

The study book was taken in dialogue form by Misses Jean Burnham, Betty Thornton, and Mrs. Elsie Paulson, and Mrs. Hobbs continued with the question: "How would you feel if we could neither read nor write?," pointing out that two-thirds of the world's population are still in this plight. The work of Dr. Frank Lubach, who has developed a simple method of teaching the illiterate reading and writing, was given in some detail. She stressed Christian education at home, mentioning that in Canada, and in the United States, a large percentage of those enlisting for active service are lacking educational advantages.

The special venture, Christian leadership, which the Circle has taken up for the current year, was discussed and Misses Jean Burnham, Margaret Smith, and E. L. Hetherington, were appointed a committee to interview the pastor and Sunday school superintendent regarding practical means of helping. The treasurer reported a total of $55.40 raised to date, by voluntary giving, which means that the allocation has been reached, though $60 will now be the objective.

A shower of Christmas cards will be sent Miss Margaret Luxon, and Miss Marjorie Skitch gave the Christian stewardship message, "Not like our prayers." The December meeting will be at the home of Mrs. Franklin Bannister, and will include the election of officers, and a social hour with games and refreshments. A drive for membership, and for a full attendance will be held.

Some Cow

LAMAR, Mo., Nov. 26.—(AP). — Classified ad in the Lamar Democrate: "For sale: Half Jersey cow. Fine milker."

BERLIN BLASTED BY 1,000 BOMBERS—This map shows the heart of Berlin, which has just undergone the heaviest bombing in history. Indicating the terrific damage is a news release quote from Germany: "Berlin can never recover from this blow." Unter den Linden, Friedrichstrasse and Alexander Platz were in the area of great devastation wrought by 1,000 Allied bombers.

HMCS Iroquois Outstanding In Rescue Roll

A BRITISH PORT, Nov. 26 (CP) —The Canadian Tribal destroyer Iroquois picked up survivors from a bombed merchant ship in "one of the outstanding rescues of the war, both from a standpoint of its success and on heroism displayed," the Royal Canadian Navy announced today.

Leading Seaman Erland Hugh Grant, 21, and Able Seaman Wilbert Carson Spence, 19, both of Ottawa, were singled out for special mention as the "central figures" in the rescue operation.

They stripped off their clothing and plunged into the sea time and again to rescue drowning men who jumped from the blazing merchantman.

Save Most of Crew

Where the merchant ship was sunk was not disclosed in the Navy's statement and neither was the number of survivors picked up, but the Iroquois and other ships accounted for all but a few of her complement.

That the number was large was indicated by the Navy's comment that by the time the destroyer—then commanded by Cmdr. W. B. L. Holms of Victoria—finally docked "some days" later her food lockers were empty and "there wasn't even a sweat rag but had been converted into some article of wear."

The first two enemy planes were sighted in the early evening. Under a barrage of fire from Iroquois gunners they made their run over the merchantman and scored a direct hit. The order to abandon ship was given.

Iroquois immediately got her boats away with Lieut. W. L. Hayes of Swift Current, Sask., in charge of the cutter, which directed lifeboats to the destroyer and picked up survivors struggling in the water. It was from the cutter too, that Grant swam.

"I was bowman in Lieut. Hayes' cutter," he told an interviewer. "I made a lifeline fast around my middle and whenever I saw some one in need of help I swam off and helped him.

Saved Many Lives

"I made four or five trips, coming back each time with some poor man very far gone. Then I saw one chap drifting away. He was too far away to reach with the line, so I slipped it and made for him. When I reached him I thought he was dead, but I decided to take a chance with him.

"We got some rafts to the side of our ship by swimming over to them and making fast heaving lines. Then we would tow them to the cutter, which, in turn, would tow them to Iroquois where they were helped up the scramble nets by other members of the crew."

Spence was at action stations at 'A" gun when the merchant ship, half a mile away, became enveloped in flames.

"Shortly after they abandoned ship I saw a fellow float by, but he sank before we could get to him," said Spence. "Then I heard another fellow cry for help. I stripped off my rig, and, securing a heaving line, went in off the bow. The fellow was 100 yards away, but I reached his side, and, hooking my arms around him, brought him back to the scramble nets where he was hoisted on board. I then went after two rafts laden with survivors, and, attaching my line to both, towed them back."

Joint Meeting Held By Seymour Y.P.S.

CAMPBELLFORD, Nov. 26. — (ENS).— The first in a series of monthly joint meetings by which it is planned to bring the young people of the three Seymour branches of the United church together will be held at Tabernacle Church next Tuesday when the branch will be hosts to the Hoards and Pethericks groups. Announcement of this fact was made Wednesday evening during the regular meeting of the Tabernacle group. They made plans for the get-together at which it is expected Rev. J. O. Ralston of St. Andrew's church, Campbellford, will be the guest speaker, according to the announcement of President Alex Stephens. Program of the evening was under direction of the Christian Fellowship convener Clarence Grills and featured an open discussion on the subject, "Right and Wrong" as taken up in a pamphlet.

Few Christmas Trees

TORONTO, Nov. 26.—(CP).—Artificial Christmas trees probably will take the place of the real bush-grown article in most Ontario homes this Yuletide. Some stores now are selling the small artificial trees while some are planning on selling small fir trees, roots and all, in pots. A government order, effective since last December, prevents truckers from going more than 35 miles from the city to get trees and also prohibits their shipment by train.

Community Honors Armstrong Couple

SPRINGVILLE, Nov. 26 (ENS)— A pleasant evening was enjoyed at Springville United church when members of the Fairmount and Springville communities gathered in honor of Mr. and Mrs. Clarke Armstrong (nee Dorothy Anderson).

With Laura Neals at the piano Gordon Morrison led community singing and Viola Neals contributed a solo. Cliff Johnston invited Mr. and Mrs. Armstrong to the front and Joy Preston read an address. Rodger Hanbidge and Mayme Cathcart presented a floor lamp and walnut table.

Brief remarks were made by Frank Ballantyne, S. S. Staples, T. W. McIndoo, Miss Jean Fairbairn and Mrs. E. Downs. Mrs. Carman Seymour conducted a quizz contest and Patricia Staples had a program of games. Refreshments were served.

R. Staples, Cavan, UFO Director

TORONTO, Nov. 26—(CP)—The nine directors of the United Farmers Co-Operative Company were re-elected yesterday at the company's annual meeting. They are: R. J. Scott, Belgrave; W. G. Wood, Brantford; Ralph Staples, Cavan; D. E. Stauffer, Bright; W. A. Amos, Perth; Hugh Bailey, Dundalk; W. G. Nicholson, North Bruce; Agnes Macphail, Toronto; N. M. Marshall, Norwich.

Guest speaker at the meeting was J. C. Marion of Montreal, president of the French Farmers Union, who said that interests of all farmers were identical, regardless of their language or province. Director of the Co-Operative Federee of Quebec, he outlined the progress of co-operatives in that province.

Sore lips prevented!

Roughness Quickly Relieved

Sore, chapped lips make life miserable in cold weather. Painful and unsightly, their cracked, rough surfaces are easily infected. Don't run this risk! Prevent chapping with Lypsyl. Its wonderful emollient action protects the delicate membranes. Lips stay smooth and soft in all weather. When lips are already chapped, Lypsyl gives quick relief, seals the wounded membranes against dangerous germs, hastens natural healing. Get Lypsyl at your store today and use it regularly. Sold everywhere in handy stick form.

LYPSYL Natural Red or Invisible White for Men and Women

Serve Eggweat Noodles!

CATELLI MACARONI PRODUCTS

WIN YOUR FAMILY'S PRAISE!

THE QUAKER OATS COMPANY OF CANADA LIMITED

Serve AUNT JEMIMA'S Often

PANCAKES OR BUCKWHEATS

The greatest meat saver of all!

75th ANNIVERSARY

QUALITY IS MAINTAINED

Since its inception in 1868, Penmans leading quality has been consistently maintained in Knitted Products bearing the Pen-Angle Label. Under necessary wartime restrictions, garments are produced in fewer patterns and styles ; ; ; but Penmans 75-year-old tradition of quality continues in the available supplies. Distribution is controlled on an equitable basis to every community.

WARRANTED HIGH GRADE PENMANS KNIT-GOODS

KNITTED PRODUCTS
UNDERWEAR
HOSIERY
OUTERWEAR

Penmans

P.A7A42

You'll Sing its Praises

NEXT TIME you buy coffee, get Maxwell House. Once you've tasted the smooth, full-bodied goodness of this delicious blend of coffees you'll sing its praises.

For wartime reasons Maxwell House is now *packed in bags*—in an All Purpose Grind only and at a lower cost to you.

This new grind is suitable for *all* ways of making coffee—coffee pot, percolator or glass coffee maker. If using a glass coffee maker, you may prefer to brew the coffee a little longer.

So Many People Prefer Maxwell House—Here's Why:

1. It's blended from rare, extra-flavor coffees, selected for fuller body and more mellow smoothness.
2. Roasted by a special process that captures completely the extra goodness of this fine blend.

REGISTERED TRADE-MARK Maxwell House BRAND COFFEE

A Product of General Foods

The Examiner

The Peterborough Examiner published each evening by Peterborough Examiner Limited Office Hunter and Water Streets, Peterborough Ont

W RUPERT DAVIES, President
H. L. GARNER, General Manager
G WILSON CRAW Managing Editor

Subscription Rates 20c per week in City of Peterborough delivered by carrier; $6.00 per year by mail to outside points.

Members Canadian Press; Audit Bureau of Circulation; Canadian Daily Newspaper Association; Empire Press Union; Ontario Provincial Dailies Association.

TELEPHONE 4641
Private Branch Exchange to all Departments

FRIDAY, NOVEMBER 26, 1943

Our Fight Against Inflation

In a recent issue of the New York *Times* Mr. Arthur Krock, the Washington correspondent of that paper, writes in a strain of unqualified approval of Canada's system for controlling prices, the cost of living, and the economic life of the nation in general. He compares what we have done with the means which have been used in the hope achieving the same ends in the U.S., greatly to the disfavour of the latter country. Real wage-freezing was shirked in the U.S., he says, because of pressure from organized labour, the strongest voting group supporting the New Deal. Stabilization of farm prices was opposed, and defeated by the farm bloc in Congress. The result he describes thus:

"The result was the selfishly political and inadequate price control bill, passed and signed at a time when all the politicians involved were urging that the unselfish spirit of sacrifice which pervades the armed forces should guide the actions of all citizens of the United States....

"The record is made even more damning by the contrast which is to be found in the anti-inflation measures adopted by Canada more than two years ago and administered as courageously and non-politically as they were chosen. The example of Canada has been in full sight of the administration and of Congress from its beginning, October 18, 1941."

* * *

Mr. Krock then explains, in broad outline, how our system works, and condemns the investigators from his own country who came here to see what we were doing, and failed to explain the advantages of the plan to their own countrymen when they went home:

"Before the cry 'Why can't wo do the same?' rose high in the United States, Henderson sent investigators to Canada whose reports indicated that the chief search was to be for reasons why we couldn't. The administrator reported to the approving President that 'the United States hasn't reached the stage where we need or could wisely adopt' the Canadian experiment, and he defended the piecemeal price-control method. His investigators managed to get in the word that there was a need in this country to 'relate wages to living costs', as Canada had begun to do on a modified basis in December, 1940. But it was months before any real effort to do this was attempted here.

"When Canada applied the over-all ceilings plan its price rise, since the war in Europe began, had been only 6 per cent. more than in the United States. So the 'stage' when operation began was not fundamentally different, despite Mr. Henderson's argument".

And Mr. Krock concludes this trouncing of his country's government thus:

"But all the time this was proceeding in a country more like the United States than any other, the administration and Congress were averting their eyes and trying to make work instead improvisations, stop-gap devices, group log-rolling—anything that might stave off until tomorrow the evil consequence of what deliberately was not done yesterday, or even today."

* * *

This praise is gratifying; no country dislikes an occasional sniff of incense. But it is very clear to us that Mr. Krock has made our anti-inflation machinery seem better than it really is, in order to heighten the contrast with the situation in the U.S. Admittedly our economic controls have worked well, considering the strains put upon them, but those strains have grown more severe with each passing month, and are especially strong at the present time. The cost-of-living bonus has ceased to be of use, and when the new labour and anti-inflation code is put in operation it will be abandoned altogether. Our plan of subsidies for keeping prices stable has suffered severely from the strong upward sweep of prices in the U.S.

Most important of all, it has not been possible to keep wages at pre-war levels. Wages were never really 'frozen'; no attempt was made to establish a system under which obvious injustice in the matter of wages could not be righted. The desire of the government was to keep wages as near pre-war level as was justly possible.

* * *

During 1943 this attempt has had some bitter blows. In the steel case the Cabinet undertook to raise wages against the advice of two consulting bodies. Now an increase of a dollar a day has been given to the Canadian miners who were already the best paid of their trade in the Dominion. Our economic system has had a bad shaking. Things are not so rosy as Mr. Krock seems to think.

But the fight against inflation has to continue somehow. Surely there is no man or woman in Canada today who is capable of understanding what inflation is and what it means who does not realize that. It is devoutly to be hoped that the new anti-inflation plans will check our drift toward economic disaster. Our neighbour, it must be said, has not made our task any easier, but we must not make that an excuse for failure. We must grit our teeth and avert inflation, or accept consequences which, in the present state of Canada's development, will retard our progress for a quarter of a century.

Tuberculosis And Christmas Seals

The Christmas seals with which we are all familiar are on sale again, and the money which is raised in this way will be devoted to the war against tuberculosis. Whatever victories we may gain, and whenever peace comes, the war against this dreadful plague continues unabated, and funds are needed for its prosecution.

The packages of seals are not costly, but if they are sold in sufficient quantity they bring in large sums of money for this important work. The seals are sold in many countries, in Britain, the United States and in Switzerland, among others, and the design is the same everywhere in the world. When they are stuck to a Christmas package they carry a message of greeting, and also another and more important message—the assurance of that compassion for suffering which should be alive in our hearts at the Christmas season.

Very few of us are unable to buy a package of seals, and we should look upon it as a Christmas duty to do so.

Parliament By Radio

During the past few months it has several times been suggested in letters to the press that the proceedings of the Dominion Parliament should be broadcast to the nation. It has been pointed out that New Zealand has such broadcasting, and that its effect in that dominion has been to create a wider and more intelligent interest in public affairs.

We do not think that this scheme has been given any serious consideration in Canada, and we hope that it will not be given any in the future. The arguments in favour of it are all, in our opinion, based on an unrealistic optimism. The arguments against it are many and strong. In the first place, such broadcasting would put a constraint on debate, and what should be supple and free would take on the air of a performance; speakers would address the radio audience rather than the Speaker. Debates would be prolonged even more than they are now, for every member would feel obliged to prove to his constituents that he was an able and alert representative by speaking, whether he had anything to say or not. And it would tend to bring Parliament into contempt, for there are long stretches of Parliamentary business which are necessary but unimpressive, and which would unavoidably give an unfortunate notion of the legislature to a chance listener who had only the vaguest idea of what was afoot.

Parliament is not a closed or mysterious gathering. Anyone who wants it may get *Hansard* during the sessions, and read every word of what passes there; if he goes to Ottawa he may sit in the gallery and hear all that is said. But if Parliamentary sittings were laid on in every modern home, like water and electricity, we fear that the prestige of Parliament would suffer. The members are entitled to such privacy as the chamber affords when they are actually speaking and debating.

New Zealand, with its House of Representatives of 80 members, may do as it likes; we, with our House of 245 members, would do well to keep the microphones at a distance.

NOTE AND COMMENT

One of the joys of marriage during the Christmas season is that two can give as cheaply as one.

Coal is reported to contain minute quantities of rubber. Lucky, considering how far we have to stretch the stuff.

A Better English column asks what is wrong with the sentence, 'I am going to lay down'. It's unpatriotic, that's what's wrong! You didn't ought to lay down in wartime.

A scientist says that he sees possibilities of postponing death indefinitely. When he has disposed of this certainty we hope he will turn his attention to taxes.

The president of the Food-Education Society, Dr. T. H. Sanderson-Wells, reported in London that a group of rats had been fed a perfect chemical meal, which contained every necessary vitamin; he also reported that the rats died. Few of us are able to bear perfection.

Pity The Poor Rich

By
R. J. DEACHMAN

MR. T. C. DOUGLAS, M.P for Weyburn, a village not far from Yorkton in the good Province of Saskatchewan, spoke recently at Theodore. A newspaper report heads the story: "Tommy Douglas Flays the Capitalist System."

Probably! "Tommy" Douglas also flayed himself and that's not a nice thing to do.

In the course of his remarks he said:

"85% of the people of Canada are workers. The other 15% don't work, they live on the interest of bonds and stocks, and the dividends they secure from investments."

Fifteen per cent of our population is approximately 1,726,000 people. The investment income paid out to Canadian individuals in 1939 was $486 million, of which, $216 million was bond interest and dividends.

It's a pretty thin living these boys have. Let us divide $216 million, total bond interest and dividends paid out to individuals, by the 1,726,000 who are to share it—those who constitute the notorious 15 per cent. The amount going to each will be $125.15. You see now why I have captained this story: "Pity the Poor Rich!" It's hard to get along these days with a little over $125. It's even worse to be called a plutocrat by an M.P. unless you are one, yet such is life and no doubt Mr. Douglas feels that he is doing his duty when he talks that way, no matter how utterly ridiculous it sounds when the facts are examined.

◇ ◇ ◇

THERE is such a thing as a record of the national income. The figures most frequently quoted are to be found in Appendix 4 and the supplement thereto of the Report of the Dominion Provincial Relations Commission. The figure are for 1939, any other year would suit the purpose.

Table 1
The National Income and its Distribution
(1939)

	Amount	% of Total
(1) Salaries and wages	$2,527,000,000	62.9%
(2) Agriculture	506,000,000	12.6
(3) Other private Enterp. ..	367,000,000	9.2
(4) Mun. Education and Public Welfare	129,000,000	3.2
(5) Investment Income	486,000,000	12.1
Total	$4,015,000,000	100.0%

What is there distinctive about these different groups or classes here enumerated? With the exception of No. 5, the figures deal with the income of different classes derived from the particular business in which they are engaged.

◇ ◇ ◇

THAT is these words mean just what they say. Farm income is the income of the farmer from his work as a farmer. The men or women who work for salaries or wages may hold government bonds or stocks in various corporations. The farmer may be in the same position. Investment income is not confined to a particular class—the great majority of mature Canadians are investors—they hold some investments—no matter how small. The sum total of these investments is quite substantial. So when Mr. Douglas makes a statement that all these classes are working for the benefit of a limited investment class, numbering 15 per cent of our population, he is making a statement so false that the marvellous thing is not the statement itself but the fact that his conscience failed to check it before it found expression.

It is false on the face of it. There are about three million government bond holders in Canada. Are they all confined to a little coterie of people who draw their incomes from investments?

◇ ◇ ◇

HAS Mr. Douglas never heard of a farmer who held a mortgage on another farm or owned a house or a farm which he had rented to some person? Is he aware that many people hold insurance policies?

Will he look over the names of the large purchasers of bonds in the recent campaign? There is an investment of a $170 million representing the savings of those who insured their lives. The Province of Ontario purchased $5 million. The interest of that sum goes to reduce the taxes of the people of Ontario. It constitutes an asset against the debt of Ontario. There was over $3 million from British Columbia—to which the same applies. Nova Scotia put up $2 million. The city of Edmonton has half a million and the B.C. Teacher's Fund had $575,000 for investment! Are these some of the investing class against which Mr. Douglas protests—are they the people who exploit the workers? They are recipients of substantial income from investments. What has Mr. Douglas to say about them?

◇ ◇ ◇

MR. DOUGLAS should have given his audience the facts on the investment income of the people of Canada—not just the 15%. He did not do so but here it is. The following table tells the story.

Table No. 2
Investment Income for 1938

Bond interest and dividends received by individuals	$216.0	millions
Estimated property income from life insurance	68.8	"
Interest on farm mortgages received by individuals	30.8	"
Net rentals and net income from non farm dwellings	157.5	"
Owned rural non farm dwellings .	13.0	"
Total	$486.1	"

Note now that Mr. Douglas, in his speech as reported in the Yorkton Enterprise, selected, as villains of the piece, those who received income as bond interest and dividends. The total is given in table No. 2—it amounts to $216 million—Mr. Douglas did not tell us what he is going to do in regard to this. Is he going to confiscate it? Is he going to take the mortgage which the farmer holds on another man's farm and wipe it out? Is he going to say that all those who subscribed for the recent Victory Loan are going to lose their subscriptions? Those who are associated with him definitely protest that there will be no confiscation of wealth—that is those who speak in the East or write for prominent journals but in Theodore it may be different! Then what does he mean by the criticism which he makes? If his story were true and 85% were working for the other 15%, there would be some validity in his criticism but the tables showing the distribution of the national income show clearly that the 85% got more than 85% of the national income and in addition shared in the income from investments.

◇ ◇ ◇

DO you doubt it? Turn again to Table No. 1—study carefully the different groups. The workers and farmers, between them, took 75.5% of the national income in 1939. The other private enterprisers are not what Mr. Douglas would define as "big interests"—neither are those engaged in Municipal Education and Public Welfare. The facts are those engaged in the first four columns are workers, they draw down over 87% of the national income and share also in the investment income. These are facts which everyone knows, who cares, in the least, for the truth. Still one may feel sorry for Mr. Douglas—his tongue is so very agile, his brain has so little time to function.

◇ ◇ ◇

Note: 53% of total dividend payments in the U.S. in 1940 were received by individuals having net incomes of over $5,000. The remaining 47% were reported to the Treasury as having net incomes under $5,000. There is no reason to believe that the proportions going to the higher income brackets would be greater in Canada than in the U.S. Interest and dividend payments are not confined to a limited class in either country.

SCOTT'S SCRAP BOOK —By J. R. Scott

COPYRIGHT, 1943, KING FEATURES SYNDICATE, Inc. WORLD RIGHTS RESERVED

The Farmer and the C.C.F.

(FAMILY HERALD AND WEEKLY STAR)

BOTH M. J. Coldwell, Dominion leader of the C.C.F., and E. B. Jolliffe, Ontario leader, have consistently avowed that, should their party be given the reins of government after the next Dominion elections, they will proceed forthwith to establish a socialist state in Canada. It has remained, however, for Harold Winch, C.C.F. leader in British Columbia, to reveal to what lengths at least a section of the C.C.F. is prepared to go to impose its will on the Canadian people. Speaking at Calgary recently, Mr. Winch, declared that his party, once in power, would scrap the British North America Act and enforce a new socialistic order by using the power of the police and the military forces to suppress opposition. Their monthly organ, the Canadian Forum, adds that "obstructors" will be sent to "corrective institutions"; in other words, concentration camps.

It is unfortunate for the political ambitions of the C.C.F. that what they consider to be their strongest appeal to the urban worker—a militant socialism—has little appeal for the farmer. Farmers are chafing now under the degree of regimentation that seems necessary to a war economy and after the war they would object strenuously to any attempt to tighten the shackles, as would be inevitable in even a mildly socialistic state let alone one of the Winch pattern. C.C.F. leaders know this and, when talking to rural audiences, socialism is soft-pedaled. Last summer, for instance, Mr. Jolliffe was addressing a group in Woodstock, Ontario, in the usual C.C.F. strain, when the lone farmer in his audience asked him just how far agriculture would be socialized under C.C.F. rule. Immediately the speaker was on guard. He assured his questioner that the C.C.F. would not interfere with a farmer's freedom in running his own business,—that social ownership and operation in agriculture would be confined to the meat packing and other processing businesses.

It would seem that the leaders of this new and highly idealistic party have learned rather quickly the old political trick of being all things to all men that they may win votes. We doubt, however, if this sort of political philandering will deceive the Canadian farmer. No class will see more clearly that no nation could function properly with half its population living under a system of rigid state control and the other half enjoying the freedom of private enterprise. Farmers know, too, that the state socialism of European countries has led too often to totalitarianism and loss of liberty for all classes. They will not easily be led into the political fold of the C.C.F. and, until they are, the C.C.F. cannot rightly describe itself as a "farmer-labour" movement. Our thanks are due to Mr. Winch for making the issue so clear that all who run may read.

DOROTHY DIX SAYS....

THE greatest fault of women is possessiveness. They are monopolistic by nature and are seldom willing to share what they have with others. What is theirs, and they keep a death grip on it.

This attitude takes in both material and spiritual things, and women's inability to be satisfied with a slice of the cake instead of grabbing the whole loaf is at the bottom of a lot of their troubles and the source of many of the tragedies that befall them.

A familiar example of this, for instance, is the highly intelligent and competent woman who can never make a living or keep a job. She is personable, efficient, industrious, prompt, reliable. Her mind is on her work and not on her boy friend. She looks like the answer to prayer of every business man who needs a new secretary, or department head, or what not.

But no sooner is the paragon settled in an office than she takes entire possession of it and begins to run it with an iron hand. She establishes her own routine and woe to the one who interferes with it. She assumes a dictatorship over her fellow workers and breaks up the teamwork of the office force. Before he realizes it she is bossing the boss, and when her employer discovers that even his own wife is not permitted to telephone him in business hours, another woman who had to be the whole works is back on the bread line.

We often wonder why the women of a family, when they have limited incomes, do not pool their resources and live together when it would so obviously be to their advantage to do so. The answer is feminine possessiveness. Each one of them wants to be the dictator, supreme in authority, and decide every detail from the color of the wallpaper to what church they shall attend. I know one family that was wrecked over whether the dishes should be washed in one water or two.

The Chinese ideograph of a fight is the picture of two women living in one house. It goes the whole world over. For no two women, unless they are pin-feathered angels, and even at that one of the angels has to have a martyr complex, can live together without getting in each other's hair. And only the foolish try it.

It is women's possessiveness that makes the in-law problem one that is salted down in the brine of their tears. The mother cannot bear to give up any part of her darling baby boy to his wife. The wife cannot endure the thought that her husband still retains any affection for the mother who bore him. In vain do you tell them what, in reality, they know—that a man's love for his mother and his love for his wife do not conflict; that it is no more the same dish than are ham and eggs and ice cream. Each wants all of his love, and they scrap over it until only too often, like the greedy dog in the fable, they lose it.

It is women's possessiveness that is responsible for most of the matrimonial woes of wives, for it has led them to concoct the impossible theory that a wife should be all-in-all to her husband. According to their code a husband should have no other interest except his wife, desire no other companionship than hers, and never even so much as look at another woman, and if he doesn't let her monopolize him she is entitled to consider herself a poor, neglected wife.

Innumerable wives are as jealous of the lady on the dollar as they could be of any siren and invariably speak of their husbands' "old office" with bitterness, and resent the time their mates spend in making the money they enjoy. Innumerable husbands wouldn't dare to even take their grandmothers out to lunch because their wives would raise ructions over their Johns paying attention to any woman but themselves. And many a man whose wife won't let her husband stir from his fireside of an evening, or invite any entertaining people in, gets so fed up on having to listen to his Mary Jane's account of the baby's tooth, and what she said to the grocer and the grocer said to her, that he takes to wandering through sheer boredom.

And, worst of all, it is women's possessiveness that keeps the great majority of children from having any father except in a biological and financial sense. The average mother is so determined to monopolize her children that she never lets their father have any part in their rearing, any chance to even get acquainted with them. Which is bad medicine for all concerned.

What a pity that women have never found out that the things we grab with greedy hands slip between our fingers. It is only the things we share with others that we keep.

Short Story

Minneapolis Star Journal

Short story of the last four years:

1939

"The customer is always right."
"If you don't see what you want, ask for it."
"We deliver anywhere."

1943

"Please be kind to our clerks; they're harder to get than customers."
"Don't you know there's a war on?"
"Carry your own bundles."

Hard To Believe How Time Flies

NOVEMBER 26

1913 The Canadian General Electric Company announces a $150,000 addition to its plant here.

The city council will insist upon the C.P.R. providing a swing in its new bridge across the Otonabee.

A grant of $100 has been made by the council to the local fund for victims of the Great Lakes disaster.

Hugh Burritt, former Peterborough junior hockey player has signed with the Toronto Argonauts.

L. Williamson, pupil at the Central School has his leg broken in a rugby game with a junior Collegiate team.

1923 Dr. Allan McNair in charge of the provincial laboratory here tells Rotarians of the steps taken to deal with diphtheria.

Chief Newhall is called to Orillia to give evidence in a series of cases of armed robbery.

Robert Begley who was in the furniture business here for many years is dead at the age of 82 years.

E. Elliott, H. Smith, B. Fowler and T. Miller are local candidate for the Ontario Boys' Parliament.

Alberta coal is being brought into Peterborough in large quantities and is giving good satisfaction.

1933 Forty-five local unemployed men are at present being given work by the Board of Works.

There has been an outbreak of diphtheria among the pupils of the St. Mary's Convent and St. Peter's School. Thirty cases have been reported.

Lieut. Col. J. A. Dewart at a dinner of the local Machine Gun Company justifies the existence of the Canadian militia.

Two large turbine shafts, weighing 35 tons have arrived from England for the C.G.E. company.

James Howard is elected president of the choir of All Saints Church.

1918 Conductor John Danford of Peterborough is killed when he falls off a freight train at Fraserville.

A letter from Quartermaster Sergt. Vincent McCabe says the Canadian Siberian expedition had a tough voyage to Russia.

The county council has received a Victory Loan flag on behalf of the farmers of the county.

Charles Seymour, former well known resident of Peterborough dies in Toronto.

The county council is informed that the cost of repairing the court house after the fire has been $45,000.

A Bible Message

Then was brought unto him one possessed with a devil, blind, and dumb: and he healed him, insomuch that the blind and dumb both spake and saw. And all the people were amazed, and said, Is not this the son of David? But when the Pharisees heard it, they said, This fellow doth not cast out devils, but by Beelzebub the prince of the devils.

And Jesus knew their thoughts, and said unto them, Every kingdom divided against itself is brought to desolation; and every city or house divided against itself shall not stand: and if Satan cast out Satan, he is divided against himself; how shall then his kingdom stand? And if I by Beelzebub cast them out? therefore they shall be your judges.

But if I cast out devils by the Spirit of God, then the kingdom of God is come unto you. (Matt. 12: 22-28.)

Unconsidered Trifles

Husband: "My dear wife, I have taken you safely over all the rough spots of life, haven't I?"

Wife: "Yes, I don't believe you missed any of them."

◇ ◇ ◇

Virginia: "George says ill-health always attacks one's weakest spot."

Friend (sweetly): "You do have a lot of headaches, don't you, dearie?"

◇ ◇ ◇

"I hear that you and Maggie have been reconciled and are to be married after all," said McPherson.

"Quite right," replied McIntosh. "You see, Maggie has put on weight and we couldn't get the engagement ring off her finger."

◇ ◇ ◇

Housewife (to beggar just furnished with a meal): "Well, did it taste good?"

Beggar: "Yes'm—what are we going to have tomorrow?"

◇ ◇ ◇

Young Wife: "Leonard is so slovenly. Half the buttons are generally missing from his clothes."

Severe Aunt: "H'm. Perhaps they are not sewn on properly."

"That's just it. He's awfully careless about his sewing."

Getting Children to Read

Parents who experience difficulty in getting their children to read more than just the funny papers which don't always teach them how to spell correctly might take a tip from Lee Shippey who gives what appears to be a good recipe in his column in the Los Angeles Times. Shippey has five children of his own, and all of them have acquired the reading habit. Here's how he got them started:

"Simply by giving them books they would like from their infancy on. The first was a beautifully illustrated 'Mother Goose' which all five of them learned by heart, and every one of them was the personal owner of a dozen picture books before he could read. As they grew older adventure books were theirs and by the time they reached their early teens they would rather stay at home and read than go out nights. You can't imagine how many quiet, restful evenings we gained that way. They read more than 300 juvenile books to rags."

Parents who do not inspire their children with a desire to read doubtless mean all right but they are robbing them of the world's most reliable pleasure, comfort and inspiration. A lad on a corvette or in an army hut in Italy is not lonely if he likes to read. He can carry companionship, romance, adventures, thrill and beauty with him wherever he goes. He is more independent and generally far better informed than the average.
—Kitchener Record.

MONEY-SAVING FURNITURE VALUES TO KEEP YOUR HOME ATTRACTIVE

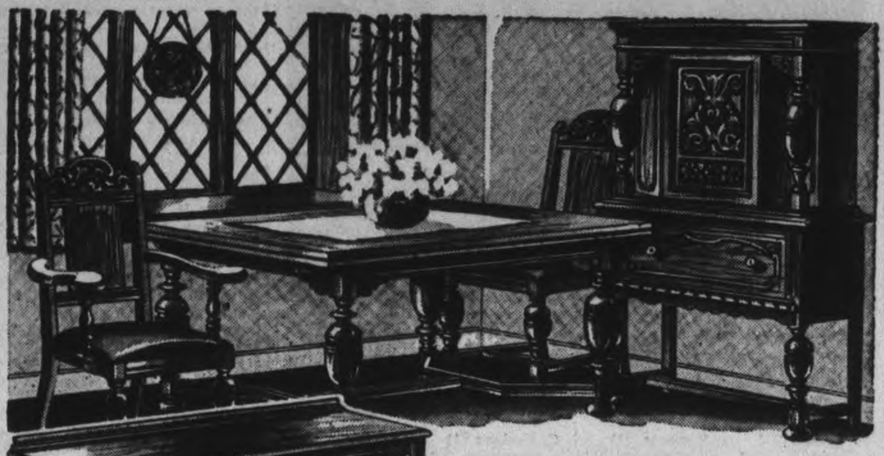

9-PIECE SOLID OAK DINING ROOM SUITE

199.50

A solidly built dining room suite. The extension table has a built-in folding leaf. Roomy buffet and china cabinet. 6 chairs all covered in genuine leather.

CHRISTMAS LAY-AWAY PLAN

1.00 WILL HOLD ANY ARTICLE 'TIL CHRISTMAS

Don't be a last minute shopper this year—plan your Christmas buying well in advance. When you buy now you are assured of a more complete selection of suitable Christmas furniture gifts and if you wish, a dollar deposit will hold any article, on our lay-away plan, for Christmas delivery. All you have to do is come in now, make your selection and place a deposit of one dollar on it and we will store it until the date you designate for delivery.

CRIB MATTRESSES 3.25 — Well filled with cotton felt. Plain edge.

KINDERGARTEN TABLES and CHAIRS 3.75 — All natural or with red trim.

BABY SWINGS 1.95 — Sturdy swings of white cotton fabric.

CHILD'S ROCKING CHAIRS 2.25 — Wooden rockers in ivory or natural finish.

Reduced to Clear An Over Supply Comfortable Sleep Units

REG. 45.00 VALUE **35.00**

ALL STANDARD SIZES

Complete unit with spring filled mattress and base. Both parts covered in a desirable rose coloured cover. Mattress unit fully guaranteed.

GLASS DOOR BOOK CASES 19.95 — Waterfall tops and full length glass door. Single door style.

Original Oil Paintings & Pastels

Marines, landscapes and winter scenes in various sizes from 10" x 12" to 2' x 3' and all are attractively framed. Many colorful pastels are included in this group. From .... **6.75 to 55.00**

13-Pc. Living Room Suite With a 3-piece Kroehler Chesterfield Suite

- 3-PIECE SUITE
- END TABLE
- 2 PICTURES
- 2 CUSHIONS
- ASH STAND
- MIRROR
- HASSOCK
- COFFEE TABLE

119.95

CHOICE OF RUST, WINE OR GREEN CHESTERFIELD SUITES.

BABY'S FOLDING DRESSING TABLES WITH BATH

Useful dressing table for baby. Rubber fabric in bath is not guaranteed. Reduced from 12.95 **9.95**

USEFUL END TABLES 2.95 — Half round style tables in polished walnut finish.

Kroehler Lounge Chairs

49.95

These comfortable chairs come in a wide choice of covers. Stool is included.

Kidney Shaped Vanity Tables Draped with Colourful Covers

Complete with stool and covered with gaily printed washable covers. (Some are shop soiled). Reduced from 24.50 .... **15.00**

PLASTIC BED LAMPS 2.99 — Reading lamps to hook over the head of the bed.

LARGE SIZED COFFEE TABLES 5.50 — A practical table with large neatly shaped top. Richly shaded walnut finish.

SOLID WALNUT NEST OF TABLES 17.50 — 3 separate tables that slide one into another.

SATIN Chesterfield Cushions 2.50 — Round cushions of shirred design in a wide choice of colours.

END TABLES - - - CABINETS - - - COFFEE TABLES, ETC.

ON SALE WHILE THEY LAST

A clearance of odd pieces, some in limed oak, some in walnut, light mahogany, etc. All are in good condition and represent outstanding value at regular price. Regular values up to 14.95. Sale price **9.95**

KNEE-HOLE DESKS 29.95 — Flat top desks with deep drawers on each side.

New Low Prices On Kroehler Suites

129.50 3 piece suite reduced to **115.00**

219.50 3 piece suite reduced to **195.00**

179.50 3 piece suite reduced to **150.00**

SOLID WALNUT SMOKER'S CABINETS 7.50 — Neatly designed cabinets with handle for easy carrying.

OCCASIONAL CHAIRS

9.95

Pull up chairs in a wide choice of attractive covers. Hardwood frames are strongly made. Rocker to match 10.50

PRICES SHOWN ARE CASH PRICES
TERMS MAY BE ARRANGED ON MOST ITEMS

LEATHERETTE HASSOCKS 2.50 — Ideal as a radio bench or footstool. Choice of colors.

Dozens of Choice TABLE LAMPS

7.95

Large pottery styles, tall lamps of crystal plastic designs that are very popular. All complete with tailored shades. Many colours from which to choose.

SINGLE PLANT FERNERIES 7.50 — Strongly made fern stands that hold one plant.

BEDROOM SUITE Complete with Spring and Mattress

95.00

Suite consists of a full size bed, roomy chest of drawers, and drop centre vanity with bench. All in walnut finish, richly decorated. Cable spring, well filled felt mattress and pair of pillows complete the group.

SALE OF CHINTZ AND CRETONNES Greatly Reduced

DRAPERY DEPT. — 2nd FLOOR

99c — Approximately 50" wide. Regularly priced up to 1.50 per yard. On sale Saturday at only 99c yard.

1.39 — Regularly they sold up to 1.95 per yard—50" wide. On sale at 1.39 yard.

2.49 — Regular up to 3.50 yard. 50" wide. On sale at 2.49 yard.

HIGH CHAIRS

4.50

Well braced chairs in natural finish. Solid back design.

High Chair Pads

1.50

Washable, padded covers in rose and blue.

SMALL BEDROOM CHAIRS 6.95 — Cretonne covered chairs in a wide range of colours and patterns.

STURDY HALL TREES 6.95 — Plainly styled with four metal hooks.

CLOTHES HAMPERS 7.50 — Useful wicker baskets, enameled, with tops of pyralin.

KITCHEN MIRRORS 99c — Choice of red or green designs. 10" x 14".

CRYSTAL PIN-UP LAMPS 5.50 — Complete with pleated shades.

SETS OF SERVING TRAYS 2.75 — Walnut decorated sets of 2 or 4 trays.

COMSTOCK'S

300 George St. — Beside the Capitol Theatre. — Phone 4683

COLOURFUL Book Ends 2.25 — Solidly made pottery in finely wrought designs.

METAL Ash Stands 2.25 — Tubular style. Reduced from 2.75.

MODERN Wall Brackets 2.25 — Made in a combination of light and dark finishes.

Hamilton Team Anxious For Revenge

TORONTO, Nov. 26.—(CP). — Memories of the most momentous date in Hamilton's gridiron history —a Dec. 7, 1935—were revived today as Hamilton and Winnipeg teams became central figures in another national football drama.

Since 1935, when the Winnipegs came out of the west to smash a proud Hamilton team 18-12 in a Grey Cup final the memory of that stunning defeat has haunted football fans around Hamilton. The first opportunity to erase that memory will be provided to-morrow when Hamilton Flying Wildcats meet winning R.C.A.F. Bombers at Toronto's Varsity Stadium in the 1943 East-West game.

Two of the principals in the Hamilton cast of 1935—Brian Timmins and Jimmy Simpson—will be active against Winnipeg Saturday, Timmns as coach and Simpson as player.

"Boy, oh boy, I've been waiting a long time for a chance to get a crack at Winnipeg," said Simpson after Wildcats defeated Lachine R C.A.F. 7-6 in the eastern final here last Saturday. Simpson has been playing senior football since 1928 and is regarded as one of the best defensive wings in the game.

No Hanson in '43.

Timmis expressed similar sentiments. "Anybody who played against Winnipeg that day would feel the same, I guess," he said "Fritzie Hanson and the rest of them sure made monkeys of us."

Hamilton supporters freely concede that Wildcats are considerably less powerful than the Tiger team of '35, but most feel Bombers are a similarly pallid edition of the Winnipeg club Hanson led to victory eight years ago. Timmis, for instance, says he can't understand the basis of a statement attributed to Winnipeg Coach Reg Threlall that Bombers are stronger than the Winnipeg club which bowed to Toronto R.C.A.F. Hurricanes in the 1942 national final.

Bombers, boasting a balanced line-up all but two of whom are in the Air Force, will arrive today and work in the afternoon Hamilton held the last of three secret workouts last night.

PHILLIES' PREZ—Robert R. M. Carpenter, Jr., of Wilmington, Delaware, who has been selected president of the Philadelphia National League Baseball Club, to succeed William D. Cox, who was ousted from organized baseball by Judge Landis because he bet on baseball games.

Ruled Out

SALEM, N.H.— (AP). — Anson Kurtz, horse-owner of Newark, N. J., has been ruled off the turf as "detrimental to the sport," it was announced yesterday by the New Hampshire Racing Commission, action having been taken on the recommendation of the stewards of Rockingham Park. His alleged offence was not described in the ruling.

Better Shaves — And More Of Them with Gillette Lather SHAVING CREAM

Made by the world's leading experts in shaving comfort, the makers of Blue Gillette Blades.

Complete Auto Service
MOTOR REPAIR, BODY BUMPING, REPAINTING
J. J. DUFFUS CO.
Tel. 5757

SPORTS-Day by Day

By FRED D. CRAIG

Tonight's double-header in the Ladies' Basketball League at the Y.W.C.A. offers some interesting possibilities. In the first game which brings together the Generals and Normal School both outfits will be seeking their first win of the season. Both were beaten in their opening fixtures but only by a nose in each case. Tonight one of them will make an entry into the victory column and both are anxious to be the lucky outfit. Generals, sparked by Mary McPherson will be fancied to come home in front but the Normal girls will make it a fight all the way and the game should develop into an interesting struggle. They are billed to go into action at 7.30 o'clock. In the same game clear title to second place will be at stake when St. John's and Y Cadets meet. The victors will be only half a game behind the pace-setting Transports so that both Saints and Cadets will be all out to grab off the decision and take over the second slot. The church team has the advantage of extra experience over the young Cadets but the latter are enthusiastic and full of fight and they promise to make it an exciting tilt. Transports who are out in front with two straight wins will sit this one out as they have a bye for the week.

* * * * * *

The twin bill in the Y.M.C.A. House League tomorrow night should also provide some interesting cage fare for basketball fans. Harry Currie's Destroyers and Jim Ferguson's Corvettes are the opponents in the opening game on the card at 7.15 o'clock and the two outfits are so evenly matched that the margin between them at the finish should be thinner than a railway sandwich. Corvettes showed some good sniping the last time out with Eddie Nicholls, Warren Smith and Jim Ferguson sparking the attack and they figure that they pop in enough baskets to make the Currie outfit scramble to try to keep up with the pace. Destroyers however have different ideas about the battle, which starts at 7.15 o'clock. In the other fixture Joe Stewart's Algerines and Steve Csumrik's Frigates furnish the competition. The Frigates are still looking for a win and they will have to hold the high-scoring Stewart in check if they hope to cop one at the expense of the loop leaders. It should be a lively battle.

* * * * * *

Looks Like Wise Move

Up in Kitchener, a town that has always had the reputation of being a live sport centre, they have launched a movement to bring about an affiliation of all sport bodies in the city. The objects are to assist sports promotion and to plan for a post-war return to activity in all major sports. A temporary advisory committee has been set up to get the scheme in motion. From this distance we would say that Kitchener has something there. Those responsible for the movement have seen a very real need and recognized a dangerous situation. The need and the danger exist in other cities—including Peterborough. Sport is in the doldrums here. Baseball has been dead for a number of seasons, hockey so far as outside competition is concerned is passing off the stage, football, is showing some signs of revival after a totally blank year and men's basketball is struggling along depending largely upon youthful players to keep the game going. The outlook for the cage game and for the gridiron sport is not so bad. Unlike the situation in baseball and hockey there is a crop of youngsters coming along and the supply will probably continue to keep the two games going.

* * * * * *

Unfortunately two of the most popular major sports, baseball and hockey have no such prospects. Unless something is done and done soon to plan for the future and keep 'teen age players in competition both those games will be as dead as the old brand of lacrosse. It is true that baseball passed off the picture during the first great war and that it was successfully revived through enthusiasm and driving power of Jake Solomon at the close of the conflict. But the youngsters had not stopped playing baseball then and it was not such a difficult matter to get the game hitting on all eight. Today the picture is entirely different. No baseball has been played here for a number of years, the schools have been promoting softball in its place and a generation is growing up that knows little or nothing about the diamond pastime. A similar situation is developing in hockey. We have no junior team for a number of season and very little attention paid to younger players. The result is that the logical source of supply has dwindled into a mere trickle and now, unfortunately promises to dry up completely. Kitchener undoubtedly has the right idea. The general sport outlook indicates the need of systematic planning and an organized effort to find a workable scheme for keeping major sports alive now and for their expansion after the war.

* * * * * *

Watson Wanted It

We had an idea that the champ was not very anxious to meet Gotch again but Promoter Tunney says Whipper Watson and the Pole will go back into action here next Tuesday night largely because the Whip insisted on being given another opportunity to demonstrate his superiority over the Polish one-man riot squad. Most champions would be anxious to dodge that kind of opposition but not so with Watson. The British Empire title-holder doesn't want any black mark on his championship record. He wants to eliminate the possibility of fans claiming that he was lucky to beat Gotch and so rather than let the thing rest on his victory by disqualification two weeks ago and the draw that ensued in last week's tussle he has pressed Promoter Tunney to be given an opportunity to prove to all and sundry that Gotch doesn't belong on the same street as he does so far as wrestling is concerned. Naturally that attitude isn't making much of a hit with Gotch. "I'll belt him right out of his wrestling shoes," the Polish bad man growled when he was told that the Whipper was promising to tie him up like a pretzel next week. "He can have two referees, and have both in the ring or both out or one in and one out and I'll still slow him down to a walk," Gotch added with a glint in his eye that indicated that he meant every word of it. Incidentally there has been no announcement yet as to the referee but no matter which official gets the call he will be in for a lot of grief.

* * * * * *

Evidently Peterborough's gift to N.H.L. hockey, Bill Calladine, has made good with the Boston Bruins and he with Dit Clapper of Hastings will give this district able representation in the cash-and-carry ranks. Yesterday the Bruins sold Ab Demarco and Oscar Aubuchon who were Calladine's mates on the line bought by Boston last year from the Providence Reds, to the New York Rangers and also disposed of Charley Scherza of last year's Oshawa Generals to the same club. That would seem to make it certain that the Peterborough boy has won a permanent place on the Boston lineup where he, Guidolin and Gallinger will be the only newcomers in a squad of seasoned veterans. Incidentally Calladine had a goal and an assist in last night's 6 to 2 victory of the Bruins over the New York Rangers.

* * * * * *

Sporting Chili Cno Carne: Chicago Black Hawks climbed into second place in the N.H.L. race last night when they nosed out the Detroit Red Wings 4 to 3....Boston's win over Rangers, tenth loss in a row for the New Yorkers leaves Bruins, Leafs and Red Wings all tied for third place However the Bruins have a game in hand and the Red Wings two....Canadiens are three full games ahead of the second-placers, an unusual margin at this stage of the race....Mud Bruneteau fired his 13th goal of the season last night and the Red Wing captain still leads the league in that department....A crowd of at least 12,000 is expected for the East-West football final tomorrow....Bucko McDonald has been traded to the New York Rangers and now the unlucky New Yorkers will have a meat problem on their hands. Bucko trains and plays on beef steak....Eight members of the Hamilton Wildcats are in the R.C.A.F. and two in the Navy. ....All the Bombers except Ches McCane and Les Lear are with the Air Force.

Go To Orange Bowl

MIAMI—(AP).—Texas A. & M College yesterday accepted the invitation of the Miami committee to play in the Orange Bowl football game New Year's Day here against Louisiana State University squad although the Texas Aggies had defeated Louisiana 28-13 in their scheduled Conference clash Oct. 9

Topple 3524 5-Pins For Game Total

The league-leading Jay's team rolled off 3524 pins for the high score in the Men's City Bowling League at Duffus last night. Jack Wade's Outlaws with 1326 won the high team single while an 817 three game string by Joe Denault and a 358 single by Bob Dyer were the best individual efforts.

Fred Martin pulled away from the whole field in the season's high average race when he banged off an 814 count. He boosted his former 241 up to the 245 mark while Doug Abraham, his nearest competitor, dropped out of the 240 class after a comparatively bad night with only 662.

The league standing: Jay's 21, Ramblers 18, K. of C. 18, Cleanrites 17, Sunocos 16, Outlaws 16, Empress 16, Fractional Motors 15, Machine Shop 14, Freeman's 12, Big Five 10, Stags 10, Canada Packers 10, Old Timers 9, Gimblett 8, Westclox 6.

Jay's (3)		Stags (0)	
F. Martin	814	M. Cac'vella	610
W. Martin	640	H. Mowry	595
G. Jay	662	G. Robertson	659
T. Miller	716	G. Walton	653
J. Playford	732	B. McCarroll	658
	3534		3175

Ramblers (2)		Old Timers (1)	
M. Giardino	751	N. Routley	525
R. Dyer	782	M. Duffus	710
F. Jones	632	W. Prindible	437
A. Caccavella	693	J. Cullen	668
J. Herron	652	T. Curvin	713
	3510		3053

Outlaws (2)		Empress (1)	
W. Boon	702	K. Graham	474
K. Whatley	570	R. Pryde	642
C. Collins	725	F. McCorm'k	728
S. Trowb'dge	699	E. Johnston	662
J. Wade	794	R. Suddard	678
	3485		3184

Cleanrites (2)		Big Five (1)	
B. Goodson	647	T. Martin	632
R. Clifford	793	M. Holt	495
F. Wood	682	N. Giles	680
W. Harris	633	F. Scates	613
D. Abraham	662	F. Maloney	640
	3417		3060

F. Motors (1)		Sunocos (2)	
R. Pearson	733	W. Stanbury	711
J. Patte	690	H. Davis	613
G. Niles	673	R. Martyn	650
F. Willison	666	W. Crary	607
W. Howes	643	R. Lewis	728
	3405		3309

K. of C. (2)		Freeman's (1)	
A. Mattuci	654	H. Freeman	607
L. Anthony	621	V. Rose	507
J. Legrow	636	R. Hopkins	696
J. Denault	817	W. Wor'croft	732
V. Anthony	662	W. Firth	689
	3390		3231

Westclox (3)		Gimblett (0)	
G. Dodson	634	L. McIntosh	353
W. Farr	631	R. Jackson	380
L. Moore	617	M. Starr	735
H. Thompson	626	R. Murray	612
H. Legrow	796	G. Gimblett	556
		W. Milliken	419
	3304		3055

C. Packers (1)		M. Shop (2)	
A. Heckman	723	B. Bailey	649
C. Orr	586	J. Menzies	674
A. Todd	685	C. Thomas	569
W. Downer	547	O. Taylor	509
A. Evans	594	O. Nichols	507
	3135		2908

PATTY'S AN OFFICER NOW—It's Second Lieut. Patty Berg of the U.S. Marines now. The Minneapolis, Minn., girl golfer, LEFT, is shown receiving her gold bars at Camp Lejeune, New River, N.C.

Remember When-

By The Canadian Press

Queen's University handed the Toronto Argos their first defeat 12-11, in two years and won the Eastern Canada football title at Toronto 21 years ago to-day. Queen's won on Pep Leadley's drop kick late in the game and the next week the collegians won the Dominion title by defeating Edmonton 13-1.

ADDITIONAL SPORT ON PAGES 2, 7, 14

Dominion Horses Eligible In King's Plate

TORONTO, Nov. 26 — Any 3-year-old thoroughbred foaled in Canada will be eligible for the historic King's Plate as a result of a major decision by the Ontario Jockey Club. Departing from its long-adhered-to policy of restricting this feature turf event to the horses foaled in Ontario, the O. J. C. has now made it possible for horse owners in any part of the Dominion to aim for the big prize, the King's Guineas, trophy and public acclaim.

Revolutionary Change

This revoluntionary change in the conditions of the classis will be effective for the 1944 renewal next spring at Woodbine Park, Col. K. R. Marshall announced at the close of the annual meeting of the O.J.C. yesterday.

Another change which will be hailed with approval by all horsemen concerns the removal of the bar against taking Plate candidates out of the Dominion before the running of the race.

It is stipulated, however, that these visits across the line must be for training purposes only. This will permit horsemen to train their candidates under ideal weather conditions.

There is another departure from established policy which horsemen are sure to welcome. The complaint that many promising three year-olds are at a disadvantage having to run a mile and a furlong on the first day of the spring meeting without a "tightener" has been met by the decision of O. J.C. to create a new race to be known as the Plate Trial. This race will be run on the opening day of the first meeting in Canada of the year at Woodbine. The distance will be six furlongs and will be exclusively for Plate candidates. On the following Saturday the historic race will be run.

Will Increase Purse

Owners are reminded conditions still call for the Plate entrants to be owned by a British subject, resident in Canada. The horses must

(Continued on Page 14)

JUST 24 MORE SHOPPING DAYS BEFORE CHRISTMAS - - - - - - -

This year more than ever, practical gifts are the order of the day, and what gift could be more practical, more useful and more acceptable than a

BOND Tailored SUIT

Stitch for stitch you'll find more hand needling in Bond Clothes than in any other popular priced make. That's why a Bond suit will stand up to long wear—and still come up smiling. There are good reasons why Bond has become the "first brand of the land" —top quality, fit that's fit for a King—and plenty of good, old-fashioned hand sewing. All at prices you can easily afford. Wide selection of styles and cloths to choose from.

27.75

Remember TAILORED-TO-MEASURE

Bond TAILORED TO MEASURE Clothes

Board & Huffman

188½ Charlotte St. Phone 8773

Grandson of the Founder, and Son of Colonel J. J. Grafton, Major J. Stewart Grafton entered the business at the age of 16, and was its Vice-President from 1909 till 1937. He held a commission in the 77th Wentworth Regiment, and was one of the first to volunteer for Active Service in the Great War of 1914-1918 —reverting to the rank of private in order to do so.

Because of the long-wearing quality of clothing bearing our "High Grade" label, many a Grafton suit is laid aside before it is worn out. Today, in addition to making suits and overcoats for our civilian customers, we are proud of the custom-made Officers' Uniforms—correct in every detail—which we can supply for each of the Services. And it is our sincere hope that these clothes, too, may be laid aside long before they are worn out.

GRAFTON AND CO. LTD. SINCE 1853

DUNDAS · HAMILTON · WOODSTOCK · LONDON
BRANTFORD · OWEN SOUND · PETERBOROUGH

1853 · 90 YEARS OF PROGRESS · 1943

Bill Calladine Tallies Goal, Assist

By The Canadian Press

The trend toward high scoring in National League hockey which prevailed in 1942-43 is continuing this season, with greater accent on individual effort.

The second four-goal stunt this season was provided last night by Frank (Buzz) Boll, while Doug Bentley collected three goals as Chicago Black Hawks shaded Detroit Red Wings 4-3 to boost Hawks into sole possession of second place, six points behind Montreal Canadiens.

Boll's performance, matching an earlier feat by Mud Bruneteau of Red Wings, gave Boston Bruins a 6-2 margin over New York Rangers, who went down to their 10th consecutive defeat even as Manager Lester Patrick was announcing new moves to strengthen the once-great Blueshirts.

Chicago Wins.

Bentley and Boll were responsible for the first two scores in each of last night's contests. At Chicago, Bruneteau and Joe Carveth put Detroit back in the game and Bill Jennings gave the world champions a 3-2 edge before Bill Mosienko and Bentley scored to make it 4-3 for Hawks at the end of the second period. They held the edge through a scoreless third period.

The defeat left Detroit locked in a third-place tie with Boston and Toronto Maple Leafs, two points behind Chicago.

Bentley's three goals stretched his point total for the season to 18, but team-mate Mosienko went into first place in the individual scoring race by scoring once and assisting in another to boast a total of 19 points. Attendance was 15,741.

Boll, playing his second game following a layoff enforced when he lost part of a thumb in a farm accident in Saskatchewan, scored two in the first period, one in the second and one in the third to draw the cheers of a skimpy crowd of 7,500 at Boston Garden. Dit Clapper and Norm Calladine also scored for Bruins while Ott Heller and Bill Gooden tallied for Rangers.

The teams:

Boston — Goal, Gardiner; defence, Clapper, Hollett; centre, Cowley; wings, Boll, A. Jackson; subs., Calladine, Guidolin, Cain, Crawford, H. Jackson, Scherza, and Aubuchon.

New York — Goal, McAuley; defence, Heller, Leger; centre, Hiller; wings, Hextall, Gooden; subs., Dewar, Davidson, Raleigh, Strobel, McDonald, G. Warwick, W. Warwick.

Referee—Lamport. Linesman—Smith and Cleary.

First Period.

1—Boston, Boll (Crawford) 8:11
2—Boston, Boll (Cowley) 14:14
3—Boston, Clapper (Calladine) 15:53
Penalties—None.

Second Period.

4—Boston, Boll (Cowley, A. Jackson) .... :30
5—New York, Heller (Hiller). 2:45
Penalty—Guidolin.

Third Period.

6—New York, Gooden (Heller, Hextall) 3:19
7—Boston, Calladine (Crawford) 12.27
8—Boston, Boll (Cowley, A. Jackson) 17:54
Penalties—None.

MOVIE TIME TABLE

Capitol—"The Sky's the Limit", 2.00, 4.05, 6.00, 7.45, 9.35.

Centre — "Stormy Weather", 1.45, 4.30, 7.15, 10.00; "Gorilla Man", 3.15, 6.02, 8.47.

Regent—"Dr. Renault's Secret", 1.30, 4.00, 6.35, 9.10; "In Old Monterey", 2.30, 5.00, 7.35, 10.00.

CASTLE DAMAGED

INVERNESS, Scotland — (CP). — Achnacarry Castle in Invernessshire ancestral home of the chieftains of Clan Cameron, has been badly damaged by fire. It was built in 1837.

WE'LL PAY CASH For Your Old RECORDS

Your old scrap records are vitally needed. Shellac, a material coming from India and used in the manufacture of records is also needed in Canada's war effort. Do your patriotic duty by digging out your old records.

R.C.A. Victor and Bluebird

For Each
10 inch record 5c
12 inch record 8c

Sullivan's Music Store
Opp. Loblaw's

WINTER-TIME WALKING CAN BE FUN IN A

Society Brand
HUDDERTON

Tank-thrifty car owners find that winter time walking can be fun — especially in a warm Hudderton. Its strong long f... of wool, "anchored" in the very heart of the cloth are amazingly efficient in keeping out icy blasts. Huddertons are expertly tailored and styled by Society Brand.

$40.00

ED. RILEY
Peterborough's Smartest Store For Men!
387 GEORGE ST. PHONE 5864
Listen to Our "Sports Cast" Over CHEX Monday, Wednesday, Friday at 7:05 to 7.15 p.m.

PIANO TUNING AND REPAIRING
Authorized Heintzman Co.
Write or Phone
FRED WALKER
Mail Orders c/o CHEX, Peterboro or Phone 9496

Rangers Buy Boston Forward Line

TORONTO, Nov. 26 — Wilfred ("Bucko") McDonald, the rotund defenseman for Toronto Leafs since mid-season of 1938-39, becomes a member of Frank Boucher's New York Rangers Saturday night in a game against Canadiens.

Coach Hap Day of the Leafs announced the deal early Thursday evening. Later it was confirmed by Manager Lester Patrick of the Rangers, from Boston.

Player "Transfusion"

The McDonald transfer represents the first player "transfusion" requested from his colleagues by Patrick at an emergency meeting of National Hockey League authorities in New York a week ago.

Rangers also get an entire forward line from Boston Bruins in the "rescue" movement, designed to strengthen the weakest team ever to represent the New York Club. Charlie Scherza from last year's Oshawa Generals, Oscar Aubuchon and Ab DeMarco, are the forwards obtained from Bruins. Aubuchon and DeMarco were purchased late last season by Boston from Providence Reds of the American League. DeMarco was with Leafs briefly in the early stages of last winter's schedule.

Leafs dealt in "futures" in releasing the popular Bucko to Rangers. The Toronto Club gets "title" to Gordie Bell, the sensational young netminder of last year's American League championship Buffalo Bisons; Dudley ("Red") Garrett, the Toronto-born rookie who was traded to Rangers last winter for Babe Pratt; the first postwar call on the services of Charlie Rayner, former goalie star for Brooklyn Americans. All three players are now with the Canadian Navy, Bell at Winnipeg, Garrett in Toronto, and playing for Pick Hines' Navy team, and Rayner on the Pacific Coast.

$15,000 for Johnstone

"Lester Patrick" said Day in announcing the marketing session with the Rangers, "offered us $15,000 for Ross Johnstone, our 17-year-old defense rookie, but we turned it down. Our club is looking ahead, and are interested in young players, not money. We consider Johnstone an excellent prospect and do not want to sell or trade him."

Day pointed out that in disposing of Bucko McDonald, the Leafs were preparing for the reduction in playing strength, decided on at last week's New York meeting. The new rule provides for the dressing of 13 players only after Nov. 24.

Reg Hamilton, who rejoined the Leaf hockey family recently, has been given a physical "okay." He will make his seasonal bow with the Leafs against Bruins here tomorrow night.

Day said he planned to rely on three defensemen most of the time under the new 13-player-limit rule, maintaining three forward lines. With Hamilton ready for action, Leafs would have had five defensemen on the roster if Bucko had not been disposed of.

Rangers are counting on the 30-year-old Bucko McDonald to play an important part in the recapturing of public favor at Madison Square Gardens, and in hauling the club out of the N.H.L. basement. Bucko's defense play has not been impressive in early games here this season, but the Boucher-Patrick firm looked for the genial athlete to thrive on the smaller ice surface in New York.

GIVE BOOKS FROM DEYELL'S

BOOKS!

Boughs Bend Over 2.50
We Followed Our Hearts to Hollywood 3.00
Wild River 3.00
So Little Time 3.25
The Robe 3.00
The Apostle 3.75
A Tree Grows in Brooklyn 3.00
Under Cover 4.50
Time of Peace 3.00
O River Remember 3.00
Journey in the Dark 3.00
The Big Rock Candy Mountain 3.25
The Shining Trail 3.00
The Interpreter 3.00
The Weeping Wood 3.25
Roughly Speaking 3.00
Stand On A Rainbow 2.50
None But the Lonely Heart 3.25
The Valley of Decision ...3.50
Hungry Hill 3.00
Daylight on Saturday 3.00
Journey Among Warriors .4.50
Wide Is the Gate 3.25
Atlantic Meeting 3.00
The Unrelenting Struggle 1.98
Blood, Sweat and Tears ..1.98
The Unknown Country ..1.98
Last Train from Berlin ..1.89
Thorn Apple Tree 1.39
Assignment in Brittany ..1.49
Random Harvest 1.49
This Above All 1.49
The Keys of the Kingdom 1.69

- GIFT WRAPPINGS
- CALENDARS
- TAGS and SEALS
- TISSUE PAPER

Make your Gifts look like Gifts

- New Fiction
- Classics
- Reprint Editions
- Movie Editions
- Children's Books For All Ages.

Ask About Your Favorite Author

CHRISTMAS CARDS!
BOXED SPECIALS
29c Box to 2.00 Box
by Special Assortments Edgar Guest

TECHNICAL BOOKS!
- Machinists
- Tool-Makers
- Electricians
- Draftsmen

We Carry in Stock Books Published By
McGraw-Hill Pub.
Industrial Press
Machinery
Theo Audel Pub.
American Technical Co.
Henry Ford Trade School

GAMES
Monopoly, Rummoli, Checkers, Bagatelle, Darts, Ringboards.
All Prices

WAR SAVINGS Christmas Cards They are Free
WAR SAVINGS STAMPS FOR SALE HERE

DEYELL'S BOOKSTORE
393 George St. PHONE 9641 Near Hunter

THIRD TERM — By Jack Sords

Canadian Sport Snapshots

By CHARLES EDWARDS
Canadian Press Staff Writer

TORONTO, Nov. 26—(CP)—Andy Lytle of the Toronto Star expresses the opinion some of hockey's most renowned goalkeepers may have been made great chiefly by their defencemen. Lytle seeks to show that a better defence is the reason Bill Durnan of the Canadiens has a goals against record so superior to Leafs' Benny Grant. As an example, Andy recalls Johnny Mowers won the Vezina trophy in the N.H.L. last season, allowing only 124 goals in 50 games with Detroit. This year in his first three games with Toronto R.C.A.F. Mowers allowed 23 goals. Lytle comments: "I think we have written a lot of hooey about great goalies in the past and that they have been considered great because they had a measure of protection in action that Grant and Mowers are not getting."

Records appear to bear this out. At Detroit Mowers had such useful defencemen as Jack Stewart, Jimmy Orlando and Alex Motter. Even Georges Vezina himself was fronted by outstanding rearguards—Sprague Cleghorn, an all-time great, Joe Hall, Bert Corbeau, Billy Coutu, Sylvio Mantha.

When George Hainsworth was racking up 22 shutouts in 44 games in 1928-29 with Canadiens he had protection of Mantha, Burke and Leduc, all outstanding stars. Tiny Thompson's greatest years at Boston were behind the Hitchman-Shore bulwarks. In later years at Boston Frank Brimsek became a sensation—behind men like Shore, Hollett, Crawford, Clapper.

Strangely enough, the late Charlie Gardiner, in his great years at Chicago did not have many outstanding defencemen in front of him, however. Taffy Abel and Helge Bostrum were past their peak. Teddy Graham was sound but not sensational. Lionel Conacher was with Hawks for a time.

Incidentally

Lionel Conacher picks his all-star football team for Walker of the Toronto Globe and Mail; Flying wing, Warren Snyder, Toronto Varsity; halfbacks, Harry Batstone, Queen's, Pep Leadley, Queen's, Fritz Hanson, Winnipeg; quarter, Bill Stukus, Toronto Argoes; insides, Bert Oja and Bill Ceretti, both Winnipeg; middles, Dave Sprague, Hamilton and Ottawa, Martin Gainor, Winnipeg; outsides, Cap Fear, Hamilton, Bernie Thornton, Argos and Winnipeg . . . Hockey players with Boeings in the Seattle semi-pro league include Les Whittles, Bert Forsyth, Glenn Vickers.

Western Stables Applaud Move

WINNIPEG, Nov. 26 (CP)—C. F. Roe, honorary treasurer of the Prairie Thoroughbred Breeders and Racing Association, said today that if western horses are eligible for the 1944 King's Plate at Toronto next year "there undoubtedly will be several entries from western breeding establishments."

Roe termed the Ontario Jockey Club's action in throwing the race open to all three-year-olds foaled in Canada a "marvellous gesture."

"It is a move that will please every breeder of thoroughbreds throughout all of Canada" he said. "When the race was restricted to Ontario breds it didn't serve as a yardstick.

"In the past, breeders outside of Ontario were made to feel they were discriminated against. We have had candidates in other Ontario Stakes—the Durham Cup, the Coronation and the Cup and Saucer—and undoubtedly every breeder will now nominate their foals and make them eligible for the King's Plate."

Barons Defeat Hornets; Tied For First

By The Canadian Press.

Cleveland Barons gained two points last night by defeating Pittsburg Hornets 4-2 and climbed into a first-place tie with Hershey Bears atop the American Hockey League.

In the circuit's only other midweek encounter Providence Reds maintained their margin over Buffalo Bisons by battling to a 2-2 deadlock.

Les Cunningham and Danny Sprout made counters for Barons in the first period when Hornets were held scoreless. Phil Hergesheimer and Dick Adolph got two more goals in the second as Hornets remained without a count. It looked like Paul Gauthier was headed for a shutout. But at 6:40 in the final period Cliff Barton broke through the Barons' defence to score on a pass from Defenceman Fred Robertson.

Just 20 seconds before the gong sounded Wendell Jamieson scored Hornets' second counter on a shot from Bob Gracie.

In the other game Providence came from behind both times to even the count. Buffalo's right winger, Max Bennett, started the scoring on a fluke shot at 3:03 in the first period.

Maurice Courteau, young Boston Olympic goalie, was in the Providence nets in place of Mike Karakas, who was sick. The puck came from behind the cage, struck his outstretched foot, and ricochetted into the netting.

Early in the second Art Giroux evened up the count, but three minutes later Fred Hunt put Buffalo in the lead again. In the final round, however, Gabby Sherwood registered to tie the score.

HOCKEY

NATIONAL LEAGUE

	W	L	T	F	A	Pts.
Canadiens	8	0	2	47	18	18
Chicago	6	4	0	42	38	12
Toronto	4	5	2	40	45	10
Boston	4	4	2	44	47	10
Detroit	4	3	2	33	27	10
Rangers	0	10	0	25	56	0

Thursday Results

Boston 6, Rangers 2
Chicago 4, Detroit 3

AMERICAN LEAGUE

Eastern Division

	W	L	T	F	A	Pts.
Hershey	7	1	1	33	16	15
Providence	3	3	9	19	21	8
Buffalo	1	4	4	21	32	6

Western Division

	W	L	T	F	A	Pts.
Cleveland	6	3	3	53	41	15
Indianapolis	2	3	5	26	31	9
Pittsburgh	1	6	4	26	37	7

Thursday Results

Cleveland 4, Pittsburgh 2
Buffalo 2, Providence 2

O.H.A. SENIOR

Hamilton	4	0	0	30	9	8
St. Catharines	2	2	0	20	16	4
Kingston	2	2	0	20	19	4
Navy	1	2	0	12	5	2
R.C.A.F.	1	4	0	18	41	2

O.H.A. JUNIOR

Group 1

	W	L	T	F	A	Pts.
Oshawa	4	0	0	30	7	8
St. Mike's	2	1	0	15	11	4
Hamilton	2	1	0	16	11	4
Marlboros	1	3	0	10	21	2
Y. Rangers	0	3	0	2	16	0

Group 2

Galt	4	0	0	30	12	8
St. Catharines	3	1	0	21	14	6
Port Colborne	1	3	0	10	23	2
Brantford	1	3	0	10	20	2
Stratford	1	3	0	13	28	2

What's On the Air

Stations	Kilocycles
CHEX	1430
CBL	740
CFRB	860
WEAF	660
WJZ	770
WABC	880

Symbols: D—Drama; M—Musical; R—Religious; S—Songs; T—Talk; V—Variety; N—News

This Program has been given the Peterborough Examiner by stations herein listed. If the presentations as scheduled are not on the air, the fault lies with the stations and not with the Examiner.

Radio Station CHEX Carries the News on the Hour

FRIDAY EVENING

6:00 P.M.
CHEX—News; Let's Call Santa
CFRB—Jimmie Dale
WEAF—Jack Arthur-S
CBL—Relax and Enjoy-M

6:15 P.M.
CHEX—Singing Strings
WABC—Lyn Murray Orch.
CBL—Market Report

6:30 P.M.
CHEX—News; Rhythm Rndup
CBL—Nan Merriman-S
WEAF—The Mood is Music
WJZ—Whose War is This?

6:45 P.M.
CHEX—Parade of Bands
CBL—BBC News
WEAF—Cheque Your Music
WJZ—Lowell Thomas-N

7:00 P.M.
CHEX—News; Sports
CFRB—Vic and Sade-D
CBL—Novelesque-M
WEAF—Pleasure Time-M
WJZ—Korn Kobblers

7:15 P.M.
CHEX—Once Upon a Time
CFRB—Musical Revue
WABC—Dateline-N

7:30 P.M.
CHEX—Secret Service Scouts
WABC—Easy Aces-D
WEAF—Musical Revue
WJZ—Lone Ranger-D

7:45 P.M.
CHEX—Young Man and Piano
CFRB—Rex Battle, pianist
WABC—Mr. Keen-D

8:00 P.M.
CHEX—News on the Mall
WEAF—Cities Service-V
WABC—Kate Smith-V
CBL—Victory Parade

8:15 P.M.
CFRB—Lum and AbnerD
WJZ—Parker Family-D

8:30 P.M.
CHEX—Hayloft Follies
WEAF—Hit Parade
CBL—Musical Mailbox
WJZ—Meet Your Navy

9:00 P.M.
CHEX—Concert Hall
CBL—Waltz Time
CFRB—Air Band
WABC—The More the Merrier
WJZ—Gang Busters-D

9:30 P.M.
CHEX—Rhythm and Rhyme
WJZ—Victory Parade
CBL—R.C.A.F. Quiz
CFRB—That Brewster Boy
WEAF—People are Funny-V

10:00 P.M.
CHEX—News
CBL—CBC News
WEAF—Amos 'n' Andy-V
WJZ—John Gunther-N
WABC—Durante-Moore Show

10:15 P.M.
CHEX—Ballroom
CBL—Town Grows Up-T
WJZ—Listen to Lulu-S

11:00 P.M.
CHEX—News
CBL—Radio Newsreel
CFRB—News

SATURDAY MORNING

7:30 A.M.
CHEX—Morning Cheer

7:45 A.M.
CHEX—Jay Burnette

8:00 A.M.
CHEX—News
CBL—CBC News
WEAF—News Roundup
WJZ—Kibitzers-S

8:15 A.M.
CHEX—Morning Musicale
CFRB—Dancing Strings-M
WABC—Music of To-day

8:30 A.M.
CBL—March Past-M
WJZ—United Nations Review
WABC—Missus Shopping-T

8:45 A.M.
CHEX—Morning Devotions
CFRB—Navy Band
WABC—Margaret Arlen
WEAF—In the Record

9:00 A.M.
CHEX—News; Neighb'ly News
CBL—Music from Manhattan
WJZ—Breakfast Club-V

9:15 A.M.
CHEX—Lawrence Welk-M
WABC—Garden Gate

9:30 A.M.
CHEX—Invit to Waltz
WABC—Isabel M. Hewson-T

10:00 A.M.
CHEX—News; Field and Forest
CFRB—Marching to Victory
WEAF—Nellie Revell Presents

10:30 A.M.
CHEX—Novatune
WABC—To be announced
WEAF—Babe Ruth in Person

10:45 A.M.
CHEX—Church in Wildwood

11:00 A.M.
CHEX—News; Our Neighbors
WABC—Let's Pretend
WEAF—Hook 'n' Ladder-V

11:30 A.M.
WABC—Fashions in Rations
WEAF—On Parade-V
WJZ—Land of the Lost-D

11:45 A.M.
CHEX—Invit to Syncopation

SATURDAY AFTERNOON

12:00 NOON
CHEX—News; Home Folks
WABC—Theatre of To-day
WJZ—Blue Playhouse-D
CBL—BBC News
CFRB—Red, White and Blue

12:15 P.M.
CBL—Melody Moments
WEAF—Consumer's Time-T

12:30 P.M.
CHEX—News
CBL—Children's Scrapbook
WABC—Stars of Hollywood
WJZ—Farm Program

1:00 P.M.
WJZ—Swing Shift Frolics
WABC—Dick Powell-S

1:30 P.M.
CHEX—Hit Parade
WABC—Aunt Jemima-D
CBL—Musical Program

1:45 P.M.
CHEX—Waltz Dreams
WEAF—War Telescope
CFRB—Dance Spotlight

2:00 P.M.
CHEX—News; Your Letter
CBL—Metropolitan Opera
CFRB—To be announced

2:15 P.M.
CHEX—The Lady Sings

2:30 P.M.
CHEX—Victor Album
WABC—The Merchant Marine

3:00 P.M.
CHEX—Melody Matinee
CFRB—Music Lovers' Corner
CBL—Metropolitan Opera

3:30 P.M.
CHEX—Hawaiian Dreams
WABC—David Cheskin's Orch.
CFRB—Music Lovers' Corner

3:45 P.M.
CHEX—Southland Singing
WEAF—Football Game

4:00 P.M.
CHEX—News; Concert Hall
CBL—Musical Program
WABC—Report from Wash'ton

4:30 P.M.
CHEX—Boogie-Woogie
CFRB—House of Melody
WEAF—Football

4:45 P.M.
CFRB—Santa Claus

5:00 P.M.
CHEX—News
CBL—Musical Program
CFRB—It's Maritime

5:05 P.M.
CHEX—Lindsay Salute

5:30 P.M.
WABC—Mother and Dad
WEAF—Behind the Headlines

5:45 P.M.
CHEX—Musical Moments
CFRB—Lone Ranger-D
WEAF—G. I. Variety

Theatres - Dances - Radio

Last Night's Stars

By The Canadian Press

Buzz Boll, Bruins' veteran right winger, who scored four goals as Boston took Rangers for a 6-2 ride. Last night's game was only his second for the season due to a finger injury suffered while farming last summer.

Doug Bentley, Chicago, who banged three counters into Detroit's net when his team defeated the Red Wings 4-3.

Billie Mosienko, Chicago, who scored one goal and helped get another in the Red Wings defeat.

N.H.L. Leaders

By The Canadian Press

Standing—Canadiens, won 8, lost 0, tied 2, points 18.

Points—Cowley, Boston, 4 goals, 15 assists, 19 points; Mosienko, Chicago, 8 goals, 11 assists, 19 points.

Goals—Bruneteau, Detroit, 13.

Assists—Cowley, Boston, 15.

Penalties—Egan, Detroit, 26 minutes.

Shutouts—Durnan, Canadiens, 1.

Fights Last Night

By The Associated Press

Harrisburg, Pa.—Lester "Cueball" Young, 137, Philadelphia, outpointed Pedro Firpo, 134, Camden, N.J. (10).

Milwaukee—Harry Teaney, 138, Cleveland, knocked out Doll Rafferty, 138, Milwaukee (2).

YOUR DIAL · 7.45 P.M.
WGR 550 ON
Something to Sing about
7.45 P.M. TONIGHT
WGR 550 ON YOUR DIAL
EVERY EVENING · MONDAY THROUGH FRIDAY

DANCING
RYE'S PAVILION
To-night
MODERN AND OLD TIME
Ladies 35c Gents 50c
Moloney's Orchestra

DANCING
TO-NIGHT AND SATURDAY
"THE MELODY MEN"
ADMISSION: LADIES 40c; GENTS 60c
Summer Gardens
COMFORTABLY HEATED

FRED ASTAIRE
JOAN LESLIE
teamed up to thrill you, in
The Sky's the Limit
with ROBERT BENCHLEY
Capitol
A FAMOUS PLAYERS THEATRE

COAL USERS PLEDGE "I CAN DO WITH LESS"

Regent
TO-DAY and SATURDAY
Your Favourite and a Real Thriller Mat. 1.30

HIT No. 2 "DR. RENAULT'S SECRET" Starring Carrol Naish PLUS SERIAL

CENTRE To-day AND SAT.

AND SECOND FEATURE
PLUS-
"HOW TO FISH"
Associated British News
More Greetings From Canadians Overseas
WALT DISNEY CARTOON
Attend the Matinees
Low Afternoon Prices Prevail
The GORILLA MAN
with JOHN LODER · RUTH FORD · MARION HALL · RICHARD FRASER · PAUL CAVANAGH

Cattle Prices Firm, Calves Steady

TORONTO, Nov. 26 — (CP). — Cattle prices were firm on small percentage of decent killers and weak on other grades in trade on the livestock market here this week. Calves were steady on vealers and 50 cents cwt. lower on grassers. Hogs were steady as were sheep and lambs.

There were some 2,400 head of cattle carried over from the previous week and this holdover was reduced to around 1,000 head by this week's close. Common killers and stockers made the large bulk of the supply. A few medium to good weighty steers sold at $11 to $12.50. Good butcher steers and heifers were $11 to $11.50 with the common downward to $9.00 and boners as low as $6. Butcher cows were $6.50 to $8.50 and a few at $8.75. Canners and cutters were at $5 to $6. Bulls ranged from $7 to $9.25. Fed yearlings were $11.50 to $13.50. A few good stockers sold steady at $10.25 to $11. Other stockers moved slowly at from $7 to $10 with a considerable holdover. Good milkers and springers were steady at $130 to $160 each.

Veal calves were $15 to $15.50 for choice with common heavies at downward to $9. Grassers were slow and lower at $7 to $7.50 with some unsold.

Hogs sold on the yards at $17.15 dressed. The few sows offered were $13 dressed.

A lighter run of lambs was cleared at $11.75 for good ewes and wethers.

Bucks were $10.75 and culls at from $6 to $10. Sheep were $3 to $7. Western yearlings sold at killers at $8 to $8.50 with some going as breeders at $9 to $9.25 cwt.

Summary of receipts:

	Cattle	Calves	Hogs	Sheep & Lambs
This week ..	5604	1656	4135	2836
Last week ..	9399	2686	4443	8165
1943 to date .	217176	90942	158802	112867
1942 to date .	247039	117010	174077	108418
This week 1942	5457	1795	3761	3614

SUSPENDED SENTENCE—Attractive Betty Trimble, 19, is shown in New York City, after she had received a suspended sentence on a larceny charge so that she may be taken back to Canada where she will stand trial for going A.W.O.L. from the C.W.A.C. The girl admitted she had had a good time in New York and also that she had robbed guests of a service women's canteen here of amounts totalling $500 since she left Trinity Barracks, Toronto, last September.

Caledon Fire Threatens Town

CALEDON EAST, Ont., Nov. 26 (CP).—Fire of unknown origin early Thursday destroyed a general store an adjoining warehouse and shed housing an automobile and threatened to spread through the entire business section of this Peel county town before being brought under control by firemen from nearby Bolton. Damage was estimated at $20,000.

Fire department officials here said the local fire truck had been laid up recently for alterations.

Fire equipment was rushed from Bolton after the night telephone operator there, Mrs. Lorna Stubbs, sent in an alarm. The firefighters managed to save the town hotel and other buildings in the path of the flames.

T. A. McCartney, owner of the store, his wife, her mother and a clerk, who lived above the store, were forced to flee in night attire but no one was injured.

MORE ABOUT—

Dead Evader

Continued from Page 1

cate "signed" by "witnesses." Later, the file indicates, Allaire wrote the registrar that he was alive and well.

Appearing before Judge Armand Cloutier this morning, Allaire admitted the N.S.S.R. charge and was fined the customary $25 and costs, with eight days in jail in default of payment, and ordered escorted to the nearest army recruiting centre.

A few moments later he was arraigned before Judge Omer Legrand on a charge of offering a bribe. Preliminary hearing was fixed for Dec. 1, and Allaire was denied bail after Crown Prosecutor Lucien Beliveau, K.C., had called his Lordship's attention to the N.S.S.R. conviction.

It was learned this afternoon that the "death certificate" is being investigated by police, with the possibility that additional charges may be laid.

Save Grease

WASHINGTON, Nov. 26 (AP).—Housewives and restaurant chefs in the United States were asked yesterday by the United States War Production Board to save the grease from Thanksgiving, Christmas and New Year turkeys, geese, ducks and chickens to contribute salvage fats to the manufacture of war products.

MORE ABOUT—

One-quarter

Continued from Page 1

said upon arrival in Sweden:

"Some few houses still are left intact among the ruins. We would say destruction in the centre of the city runs betwen 50 and 100 per cent."

Censored reports received over crippled communication lines from neutral correspondents and accounts from eyewitnesses gave this highlight picture of conditions in Berlin:

Fire Damage Heavy

No bread or milk for sale Thursday in shops; thousands of workers laboring night and day to clear the streets and get traffic in operation; many homeless people sleeping at nights in the debris-littered streets; firemen so busy they have been unable to dig into ruined air raid shelters for bodies.

Lundquist added:

"I would say that in the centre of the city about every 10th or 15th building was hit by a bomb and that other buildings around that were damaged by incendiary bombs.

"One thing is certain. Most of the damage was caused by incendiary bombs, at least 90 per cent of all damage being by fire.

"The reason why only a few people were killed—compared with Hamburg where nearly 50,000 were killed—is because Berlin streets are wider. People could rush from burning houses and find safety in the wide streets. Hamburg streets are narrow and the fire blanketed them."

Obituary

HENRY ALLEN EARLE

MILLBROOK, Nov. 26 —(ENS).—Henry Allen Earle who spent his life in Cavan township and Millbrook, died Wednesday after an extended illness in his 77th year. He was the son of the late Mr. and Mrs. William Earle who were pioneers in Cavan and whose homestead was on the 4th Line of Cavan. It has been in the family for more than 100 years.

Although he had been ill for a long time, the late Mr. Earle had been in bed only two or three weeks before his death. He moved to Millbrook 45 years ago when he retired from the farm and he was a member of St. Andrew's United Church and of the Millbrook Lodge I.O.O.F., No. 308. He was a Conservative in politics.

Left to mourn his loss are his widow, Annie Larmer, a member of another pioneer family. There are two daughters, Mrs. Lloyd Marvin (Marion) of Morrish, and Miss Martha Earle, V.O.N., Gananoque. There is one son, Private Allen Earle of Toronto, a sister, Mrs. Emma Lang of Peterborough and three grandchildren.

The funeral, which will be private, will be held on Saturday at three o'clock from the residence on Anne street and interment will be in St. Paul's Cemetery on the 4th Line of Cavan. The Oddfellows will take part in the committal service at the graveside.

New Course

TORONTO, Nov. 26 — (CP). — The School of Architecture, University of Toronto, has announced a special course in housing and in town planning, bringing leading authorities from the United States and Canada to conduct a series of 25 lectures and discussions. The Ontario Government is giving its financial assistance to make the course possible.

CHEESE BOARD

CAMPBELLFORD, Nov. 20 (CP)—Boarded, 878 boxes white. All sold at 20 cents F.O.B. Campbellford.

Boys' and Girls' STORY BOOKS

All full sized unabridged editions. Many old friends such as Black Beauty, Robin Hood, Hans Bunker, Pinocchio, etc., as well as lots of school and adventure tales.

49c Each

RICHARD HALL LIMITED

Treasure Trove of TOYS

SOMETHING FOR EVERY CHILD YOU KNOW

Small Child's KIDDIE KARS

All wood toys for the little folks. They're well made and attractively coloured, with body in bright red and wheels in contrasting blue shade.

2.50

Toyland is open! Santa was here and has left us such a fine lot of toys, books and playthings that every little boy and girl will be sure of getting something on Christmas morning. Come to our third floor and we'll convince you "Santa" is working harder than ever this year. Look over the few items listed below, then come and see for yourself.

There are comments that toys are not so good. Many are as good and as well made as ever. Metals cannot be used—our war effort needs them—but our Canadian manufacturers have contrived all kinds of clever substitutes which, even if somewhat more expensive than the Jap and German lines, will fill the wartime demand. Excepting a few books everything in Toyland is Canadian made.

ORGANDY DRESSED DOLLS

Lovely Dolls dressed in white organdy frocks with pink or blue ribbons. They go to sleep and cry too, if you don't handle them nicely. Length about 21 inches. 2.98

AMUSING GAMES FOR CHILDREN

They always help with the Christmas parties and provide hours of fun at home. Parcheesi, Snakes and Ladders, Raggedy Ann, etc. All nicely boxed. 49c

Big 24" Dolls

3.95

Some in pretty dresses, others with outdoor coats and bonnets of cotton flannel. Dollies than sleep and cry 3.95

A Lovely Baby Dollie With Real Hair

And She Goes to Sleep Too

4.50

Your choice of blonde or brunette in pretty dresses. Length about 20 inches.

Child's Wall Board With Real Slate

Size 15" x 16" with hardwood frame and panel showing alphabet and figures.

1.29

Child's Rockers

3.50

Small children's shoo fly rockers with white horses and bright red seat and foot rest.

Plastic Tea Sets

50c

Cups, saucers and plates, in colourful picture box.

CALICO CATS, GINGHAM DOGS

And lots of other animals too

Soft, cuddly toys for the very small people. All made from cotton prints of various patterns and colourings. Cats, scotties, elephants, lambs, etc.

49c and 59c Each

Junior Transport Wagons

A good toy for the small boy. Made with 20 inch box. In natural colour with red wheels 1.98

Dri-Rite Tea Towels

A useful, serviceable size measuring 16 x 32 inches. They come in white, with combination multi-stripe border of bright colours and are good value at the price advertised.

25c

Tea Towelling

In 22" width. Medium weight. Of Irish manufacture. The range includes white ground, bordered or checked with red, green or blue. YARD

39c

IDEAL HOUSE FROCKS

Sizes 14 to 46

Made from colourful print in varied designs and trimmed with braids or white bias bindings. All with short sleeves 1.59

Martha Washingtons

Long Sleeved Styles, 36" - 44"

Always well cut and good fitting. Made mostly from small patterned prints in dark or mid blue colourings or black and white 2.29

Irish Linen Damask Cloths

Irregulars Showing Only Slight Faults

Sizes 72 x 72, 68 x 86

In this time of linen scarcity these stand out as of exceptional value. They are of good weight, of pure linen and allow you a selection from several pretty rose, daffodil, Grecian designs, etc. If you need another cloth don't miss these. EACH 8.95

Glove News

Of Washable Doeskin

An unlined glove, a plain pullon style—natural colour and white. Sizes from 6 to 7½. A good wearing, medium weight glove 1.98

Irish Linen Naps

59c Each

More "imperfects". We were fortunate in sharing. Rose, ivory leaf, spot and other designs. All finished. About 22" square.

Part Linen Towels

39c

They measure 20 x 32 inches. White ground, striped and bordered in bright colors.

Christmas Hankies

In Appealing Variety From Switzerland

Of fine white lawn, finished with narrow hemstitched edge and with fine Appenzell embroidery in corner 29c

From Canada

Pretty printed lawn 'kerchiefs with flower designs on white or colored grounds .... 10c Each

From Old Ireland

Pert linen, with white ground and coloured ribbon borders in various colors 29c

Lace trimmed handkerchiefs of fine linen with edgings of Valenciennes lace and twist crochet effects 39c

Warm Angorine Gloves

Firm, closely knit gloves of good wearing quality. They are finished with napped surface imitating angora. Sizes small, medium, large 1.98

Hand Sewn PIGTEX GLOVES

Strongly sewn, made from selected skins, some hand sewn, some standard stitching. Size 6-7½. White and tan.

2.25

PHONE 5761 **RICHARD HALL LIMITED** PHONE 5761

Main Street Topics

SMOKE, BUT NO FIRE

The fire department received a call at 7:06 Thursday evening for a fire at the Darling ladies' wear store on George street. Firemen found that dirt around the furnace was causing the smoke.

REPORTS FOR SERVICE.

Miss Mary Hanlon, 337 George street south, reported for duty with the Women's Division of the R.C.A.F. in Toronto to-day and will proceed to Rockcliffe on Saturday. She has enlisted as a clerk accountant, and was formerly employed at Silverwood's Dairy.

YOUNGSTERS ACTIVE.

Already, although it is only November 26, the younger members of the population have been active, and quite a few letters addressed "Mr. Santa Claus, North Pole," have been coming into the Post Office.

STUDENT HONORED

A. L. Gourley, 626 Downie St., had been appointed chairman of the House Committee of the Students' Union at Queen's University for the current academic year. Mr. Gourley will be responsible for order in the Union, a club which has all men students at Queen's as members.

FAILED TO STOP.

Failing to bring his car to a full stop before entering Reid street at McDonnel cost Reginald Dunham, Donegal street, a fine of $5 and $2.50 costs in police court this morning. The court was informed that a traffic accident had resulted from the failure to stop. Dunham entered a written plea of guilty to the charge.

FAILING TO PRODUCE

Francis G. Perdue entered a written plea of guilty to a charge of failing to produce his driving license when requested to do so and was fined $5 and $2.50 costs by Magistrate O. A. Langley, K.C., in police court this morning The charge was laid by Provincial Traffic Officer L. A. McClure.

CARELESS DRIVING

Melville Reid was fined $10 and $2.50 costs in police court this morning on a charge of reckless driving to which he had entered a written plea of guilty. Sergt. G. T. Puffer said that there had been an accident in which considerable damage, most of it to the accused own car, had been done.

NOT SO MANY

The Active Service Recruiting office at the Armouries this week reports only five recruits, one of whom has elected to enter the R.C.A.F. They are G. V. Fraser of Campbellford; H. S. Bucknew, 740 Brown street; Hector Latchford, R.R. No. 2, Peterborough; Donald Phillips, 9 Bay street, Lindsay and Harold James, 564 Chamberlain street. The latter is the R.C.A.F. recruit.

TAKING COURSE

Battery Sergeant Major A. B. Buchanan of the 43rd Field Regiment (R) staff left recently for Camp Shilo, Man., where he is taking an artillery instructors course. During the past week three men who are leaving the district were struck off the strength of the 4th Battery (R). They are William Gaebel, R.R No. 11 Peterborough; John A. Burrow, 334 Reid street; and Stewart Barkwell, 411 Doobin avenue.

The Peterborough Examiner

VOL. LXXXVIII, No. 124 — FRIDAY, NOVEMBER 26, 1943 — PAGE NINE

Kiwanis Club Marks 22nd Charter Night

A spirit of gaiety and good-fellowship was the keynote of the twenty-second charter anniversary of the Kiwanis Club, held at the Empress Hotel, Thursday evening. Larry Tromley, past vice-president of the Kiwanis International, was guest speaker, and spoke about Kiwanis clubs, and the part they play in the service of their community and their country.

Dick Raine, president of the club, welcomed the members and their friends, and then turned the meeting over to the past president, Gordon C. Miller, who presided for the remainder of the evening.

Mr. Tromley was introduced by the Lieut. Governor of the district, John A. Troke, who briefly reviewed Mr. Tromley's career as a Kiwanian, and told the excellent work he had done in starting new clubs.

He told his audience of the two challenges to all Kiwanis clubs. The first is a challenge to exist, as many members are joining the armed forces, and the other is a challenge for service.

Mr. Tromley explained that the fact that no organization like the Kiwanis were allowed in dictatorships was proof of their usefulness to the community and the country. "They stand for everything that the dictators have sought to banish forever", he declared.

Speaking of the service that Kiwanis clubs render to the country, Mr. Tromley said: "It is in times of national stress that the Kiwanis rises to its highest point of service, by maintaining moral, supporting the churches, and assisting in war-time activities."

The speaker also discussed the matter of keeping attendance records high, and told his audience that almost 10,000 Kiwanians were now in the service of their country, and recommended the "Four Star" membership plan.

The entertainment of the evening was varied, and was entered into with a will by all present. As this anniversary dinner was also "ladies' night", prizes were given to five ladies. Games and contests, and community singing, were the order of the evening.

Mrs. James Goldie, accompanied by Mrs. G. Wilson Craw, was guest soloist and gave four lovely songs. Mr. Van Russel, of Toronto, a master of the art of sleight-of-hand, fascinated those present with several tricks, keeping up a running patter of talk as he went on.

At the close of the evening, Mr. Wm. Richardson moved vote of thanks to the guest artists on behalf of all present and to all who had a part in making the evening's entertainment a great success.

H. L. Garner expressed the thanks of all the guests for a most pleasant and entertaining evening, and complimented the work done by the Kiwanis, giving particular mention to work in connection with the Sea-cadets.

ARGENTINE MINISTER TO CANADA—Newly appointed as Argentine Minister to Canada, Eduardo Vivot and his wife, Delia, are pictured on their arrival in Miami recently from their native Argentina.

$2,094 On Hand Towards Christmas Gifts

At no time of the year can greater joy among afflicted people be more acceptable than at Christmas time, and because of the utmost value in goodwill can be given at that time, the Peterborough and District British War Victims' Fund is once again for the 4th wartime recurrance of this great event, endeavoring to carry a message of good cheer to these sufferers in the British Isles by raising special gifts to help them, part of which will be to help provide Christmas cheer for boys and girls who have lost their homes, and in many instances their parents as well.

At the moment there is the sum of $2,094 on hand in the bank towards duplicating last year's gifts, leaving a balance of $4,626 to be raised if this is to be accomplished, so less than one-third of the journey has as yet been passed, and a bare four weeks remain to complete this objective.

Outboard Marine Helps.

In today's receipts, a donation of $25 is listed from the Outboard Marine and Manufacturing Co. of Canada, Ltd., towards these special donations. The employees of this industrial firm have given assistance on many occasions to the fund, so this addition is most welcome indeed.

Personal giving speaks of a personal interest which cannot be just as well duplicated in any other way, nothing perhaps emphasizing this more than the fact that a great many who have given help in this manner on former occasions, come back again with further help. In this sphere of fund receipts, a donation is listed today from Mr. and Mrs. Gordon Monkman, who have supported the Christmas appeal on each and every occasion.

Then V. Wood was on the losing end of a bet, so he made good in giving the money to the fund, which is also recorded in today's list, and knowing for what purpose it is going to be used, both loser and winner will feel they have given an assist to a good cause.

The penny box at the Empress Hotel is once more listed credited in its deed of good for others. This one box has produced a minimum of 25 cents for each and every day for quite a long time now, and while that doesn't sound very impressive, reckoned on the basis of 365 days in a year (it has been on the go much longer than that), this really counts up to $97.25 in that space of time, which is an amount to conjure with in the realm of doing good for others.

Saturday's Market.

This Saturday the stall on the market has been reserved by the Fraserville Community Service Club, with Mrs. McClenaghan as convener, and there will be offerings of home-made cooking for sale, given by the people of this community to give a helping hand to the Christmas funds.

Previously acknowledged	$65,191.74
The Outboard Marine and Manufacturing Co. of Canada, Ltd.	25.00
Mr. and Mrs. Gordon Monkman	10.00
V. Wood	1.00
Penny box at the Empress Hotel	4.00
Total to-date	$65,231.74

IVAN TIGHE — HILLIARD TIGHE

BROTHERS TOGETHER—Two brothers, Ivan and Hilliard Tighe, who are serving with the Royal Canadian Ordnance Corps, have arrived overseas. They are the sons of Mr. Arthur Tighe and both were employed at the C.G.E. before enlisting.

County Engineer Outlines Post-War Jobs

Donald A. Maciver, county engineer, reviewed to the County Council on Thursday afternoon an out line of post-war employment projects related to major work on roads and bridges which he suggested as a nucleus to be enlarged by recommendations from the village and township councils at the January sessions.

Larger projects, such as dams, drains, reforestation, and so on, were not included in the specific proposals Mr. Maciver presented as undertakings in the years after the war.

Eighteen of the 86 bridges of more than 10-foot spans would need substantial repairs within the next few years.

Mr. Maciver reported that the new garage and equipment shed on the Douro side of Armour Road north had cost $4,959 for erection up to the present, and the expenditure covering the property would increase the total outlay to around $5,500.

Deputy-Reeve Archibald said the Suburban Area Commission and County Roads Committee were to be congratulated on the accommodation they had provided for the county machinery and also as a building for machine repairs.

Although several rumors during the course of this project back to the selection and acquirement of a site had indicated some ruffling of accustomed harmony not a ripple appeared yesterday in the amenity and expression of satisfaction with which the accomplished construction was mentioned.

2 Traffic Charges Follow Accident

Two motorists were arraigned on traffic charges in police court this morning following a recent accident on Highway 7, east of Peterborough.

John C. Edwards of Otonabee, a truck driver, was charged with careless drviing and entered a plea of not guilty. He was defended by W. C. Grant.

Claire O'Brien, Indian River, pleaded not guilty to illegal parking on the travelled portion of the highway.

There was an adjournment in both cases, at the request of Provincial Traffic Officer L. A. McClure, who laid the charges after investigating the accident, until Thursday of next week.

LANDS OVERSEAS—PO. Bruce Morgan has cabled his wife of his arrival in England. He is the son of Mr. and Mrs. Wesley Morgan, 438 Roger Street.

(Photo by Morris Duke)

Trap Suspects After Chase In Belleville

BELLEVILLE, Nov. 26 — (CP). —Two and possibly three men were trapped by police today one and a half miles west of the city after an early morning running gunfight in which Provincial Constable David McNearn suffered a bullet wound in the hand.

The fugitives, believed by police to be wanted in connection with breaking and entering in centres west of here were pursued into nearby Trenton at two a.m. in a stolen car. They abandoned the car, stole another and about three a.m. police picked up their trail in Belleville where a gunfight ensued which aroused many residents.

Later the stolen car was abandoned and police trapped the men in an area known as the "jungle" near the coal chutes at the westerly limits of the Canadian National Railways yards.

McNearn was taken to hospital where his wound was dressed. It is not serious.

Will Produce Plenty Of Penicillin Drug

NEW YORK, Nov. 26 (CP)—Development of a method for mass production of the miracle drug penicillin was announced today by Schenley Distillers Corporation.

The brief announcement was contained in the corporation's annual report, passed for publication by the United States Office of Censorship, which termed the development "one of the outstanding achievements of Schenley scientists during 1943."

No details of the method developed by Schenley were given in the brief announcement, which said:

"The urgent need of penicillin for our armed forces caused us to direct the majority of our laboratory staff to further research in this project. A pilot plant, which is now in operation at Lawrenceburg, Ind., is now producing penicillin by the new method, and at the time of this report Government authorities have approved our construction of a commercial plant, which is expected to be in operation in February, 1944. All penicillin production is under allocation of the War Production Board."

Expect Membership Of 1,000 By Jan. 1

Co-Operative Services expect to attain a membership of 1,000 by the end of the year.

The present year began with 456 names on the roll which now stands at 625. Robert M. Peirson, whose term as manager of the local plant and business is soon expiring, said to-day he felt confident Co-Op would make the membership grade by January 1.

A special attraction has developed around Co-Op which is expected to appeal to many farmers who have been indifferent about joining up. The new manager, W. A. Davidson, is due here Wednesday, and Mr. Peirson is remaining indefinitely until he assumes his new Toronto appointment.

Wins Decoration

NEW YORK, Nov. 26.—(AP). — The Moscow radio announced last night that Marshal Semeon K. Timoshenko received the Order of Suvorov First Class yesterday in honor of his "liberation of the Taman Peninsula from the German invaders and for his aid in the direction of the operations of troops of the North Cacusas front."

Rubber Pants

AURORA, Ill., Nov. 26.—(AP).—You can't get rubber pants around here for the baby. But Ensign Bugbee bought four pairs in war-devastated Italy and mailed them home to his wife, Mildred.

Matthews Decorated For Reconnaissance

A citation recording the valor of Brig. Albert Bruce Matthews of Toronto, cousin of Gordon Matthews of this city, has been released telling of the reconnaissance trip which won him the Distinguished Service Order.

The attack upon Agira on July 28 was arranged with the support of three medium regiments, four field regiments, and one self-propelled artillery regiment. Due to the hilly nature of the country, the gun areas were very limited, and it was necessary to closely view the ground still in the hands of the enemy into which guns might be bounded forward as the attack progressed.

"In order to reconnoitre these areas and secure suitable observation posts, Brig. Matthews went forward with the leading infantry and made a personal reconnaissance under heavy enemy fire from observed positions. As a result of this reconnaissance, suitable gun areas were selected. The attacking infantry moved forward successfully with the help of the extremely effective artillery support provided.

"The skill, courage and disregard for his own safety with which Brig. Matthews carried out his duties as artillery commander was an outstanding example to the troops under his command."

Obituary

DANIEL CONDON.

Daniel Condon, who was a familiar figure at the old Oriental Hotel for about 10 years and then at the Empress for a long time, died at his home, 510 College Street, on Thursday, at the age of 65. He was born in Cork, Ireland, son of the late Mr. and Mrs. Daniel Condon, and he came to Peterborough in 1908.

The funeral will be held on Saturday, leaving the T. J. Lane Funeral Home at 8:45 a.m., and proceeding to St. Peter's Cathedral. Interment will be in St. Peter's Cemetery.

4 Hunters Lost

BOSTON, Nov. 26 — (AP). — Hope of finding four deer hunters, lost in a two-day storm which heaped upwards of two feet of snow on Northern New England Monday and Tuesday, waned yesterday after posses composed of hundreds of men gave up their Thanksgiving dinners to search for the victims.

Annexation Idea Given Approval

The livestock committee of the Leitch agricultural commission of enquiry will be asked to meet in Peterborough if they purpose holding any sessions in this district and its adjoining counties.

The county council's resolution was moved by Deputy Reeve Harry Reid, and seconded by Reeve Melville Johnston.

A balance of more than $500 tagged this year for patriotic purposes was disposed of this morning by a motion to apportion the money among the local Red Cross societies throughout the county.

Requests had been made in behalf of the British War Victims' Fund and the Navy League, were turned down. The council recorded formal approval of North Monaghan's application for annexation to the city of the western suburban strip including May's school and northerly to Weller street.

As a personal remembrance to Major E. A. Chalmers, county engineer who is overseas the members contributed 25 cents each for a Christmas gift of cigarettes.

Veteran Sportsman Marks 89th Birthday

LINDSAY, Nov. 26—(ENS). — A. M. Paton, well-known Lindsay sportsman, is being congratulated on the celebration of his 89th birthday. An ardent hockey and cricket man, Mr. Paton has been actively connected with both sports all his life.

He gained fame as the original organizer of the Sir Sam Hughes hockey tournament, a tournament held in Lindsay annually and open to all teams in the province not connected with the Ontario Hockey Association.

For many years he conducted a school of telegraphy in Lindsay and hundreds of qualified telegraph men and dispatchers now engaged in war service received their original training at the Lindsay school. He also gained recognition for original poetry which was widely published. Mr. Paton is a staunch Liberal and a member of St. Andrew's Presbyterian Church.

8 Cottages Broken Into.

Provincial police report that eight cottages have been broken into in the district north of Fenelon Falls. Four cottages were previously entered at Pleasant Point and radios and other articles stolen.

Sheep Killed By Wolves.

The slaughter of sheep by wolves in North Victoria county has resulted in the County Council asking the Government to increase the bounty on wolves from $25 to $35. Scarcity of deer in many sections is stated to have been caused by wolf packs slaughtering the animals in the heavy snow last winter.

New Hospital.

A new Red Cross hospital will be erected at Kinmount after the war. Secretary F. L. Weldon of the Victoria County Red Cross Society states that Victory Bonds for this purpose have already been set aside.

ISLAND STUDDED

There are 50 islands in Lake Champlain.

War—4 Years Ago

By The Canadian Press

NOV. 26, 1939 — Prime Minister Chamberlain in a broadcast envisioned a "new Europe" after an Allied victory. Russia accused Finland of killing four Red Army soldiers and wounding nine in border incident and demand Finland remove troops from frontier.

5 Republicans Seek Nomination

WASHINGTON, Nov. 26 (AP).—For the first time in years the Senate, historical stamping ground for United States Presidential candidates, may have no formal entries next year for either major party nomination.

Circumstances thus far have kept any Senator from publicly declaring that he will be a Presidential candidate and may combine to keep all of them in the background.

The Democrats, of course, are not likely to announce anything until they find out what President Roosevelt is going to do about a fourth term, a decision few of them think will be made finally until a few days before the 1944 convention.

Some of the Republicans listed as possible candidates come from states where the Republican governor is already in the running, although at least five Republicans are in the dark horse category, including Senators Bob Taft and Harold Burton of Ohio, Arthur Vandenberg of Michigan and William Langer and Gerald Nye of North Dakota.

Heart Attack Fatal Following Fight

TORONTO, Nov. 26 — (CP). — A coroner's jury last night found that John Lockie, 76, of Toronto, died last November 2 of coronary thrombosis hastened by over-exertion and excitement from a street fight with a number of boys. The jury recommended that police take immediate steps to advise Mrs. Lockie and his widow to discontnue any "insulting remarks" against the neighbors and their children; and that the parents influence their children to treat elderly people with respect.

Evidence was that there had been a feud between the Lockies and their neighbors and their neighbors' children for the last four years.

200,000 Suffer

TORONTO, Nov. 26 — (CP). — Lt. Col. D. H. Williams, head of venereal disease control, Department of National Health, Ottawa, yesterday told an industrial health conference arranged here by the Health League of Canada that at least 200,000 Canadian workers have syphilis and do not know it.

NOMADIC IMMIGRANTS

Gypsies are believed to have entered Europe early in the 15th century.

Judge Frowns On Plan To Rent Office Putting Paint Shop Alongside Courthouse

Rental of the old registry office building at the Court House corner to Smith brothers, painters, for ten dollars a month, was proposed in their letter which Deputy-Reeve A. W. Archibald, chairman of the property committee, read at this morning's session of the county council.

Mrs. J. A. Spurway, clerk and treasurer, informed the council that the Crown deed of the entire Court House property 102 years ago restricted its use to the purposes of administration of justice. She said she had mentioned the rental idea to Judge Smoke who had expressed disapproval of the intrusion of commerce upon the precincts of the law courts.

The old registry building is only a few steps across the lawn from Judge Smoke's chambers.

"If we haven't the privilege of renting our own building I can't see what we are here for," said Reeve Ferguson.

Mr. Archibald said that Smith brothers would renovate the building, if they could rent, and would use it generally as stock and storage quarters.

Warden Mather suggested that it might be advisable to obtain the opinion of the council's solicitor, E. A. Peck, K.C., entered the council chamber shortly afterward, and the Smith letter was referred to him. He left to examine the deed in the registry office, and the council at the noon hour adjourned to go into the committee room to await Mr. Peck's return and recommendation on the Court House paint shop offer.

Reeve McIlmoyl remarked that the council was offered $150 for the razing and salvaging of the old building, but no action was taken at that time.

Nine Boys Run Afoul Of Fellow Scouters

Nine boys from the Park street Wartime Housing have discovered that retribution is sudden and hard for the wrong-doers, when Detective Sergeant W. E. Meagher and Fire Chief G. Gimblett swooped down on them at a Scout meeting Thursday night.

These boys, ranging in age from 12 to 15 years, were found to be responsible for putting rolls of old film into the letter box and car belonging to Reginald Reid, 634 Park street, and setting fire to it during the last two weeks, the idea being to create smoke and an odour.

The sinners found that they had run not only afoul of the law, but of their Scout mates of the Park Hill road troop. The Scouts were so incensed that they fined each of the guilty ones 25 cents and many wanted to have them thrown out of the troop.

11 of 14 In Family Burned To Death

ST. JOHN'S, NFLD., Nov. 26—(CP Cable)—Eleven members of a family of 14 were burned to death yesterday when fire roared through a four-family tenement house in the nearby community of Buchan's. Families in the other apartments escaped the flames but lost all their belongings.

Gorge Ivany, father of the family, escaped and managed to save his seven-year-old son Jackie and his mother-in-law. He was unable to aid his wife and father, and nine children, ranging in age from thre-months-old twins to a 12-year-old boy.

Ate Too Much

OKLAHOMA CITY, Nov. 26 (AP) —An ambulance and a police car sped to a cafe where a man was prostrate on the floor. Stretcher bearer started to lift him. "It's okay boys, I don't need you," murmured he man. "Just a little too much Thanksgiving turkey."

Hospital Train Ordered To Travel Slow

ON BOARD CANADIAN ARMY HOSPITAL TRAIN AT MONCTON, N.B., Nov. 26 (CP)—Home and family and all else that a fighting man dreams about are nearing reality hour by hour, as this 16-car Army Hospital Train steams slowly westward through the Maritimes, a Canadian Army Public Relations Officer wrote last night.

Among the war-scared patients are the first group of Canadian prisoners-of-war, repatriated from Germany and a number of officers and men who took part in the Sicilian campaign.

Their people waiting impatiently at home must be wondering how their men are faring enroute; how they spend their time, what they eat and if their beds are comfortable. This story, therefore, is an attempt to answer these questions.

Life aboard this hospital train is as comfortable as it is humanly possible to make it. Medical officers, nursing sisters and trainmen have "combined operations" to see that the wounded are eased through the long ride. In fact, more safety and other special precautions are being taken than for any other train in history.

Curves are taken slowly and the customary jolt of starting and stopping is taboo. The maximum speed is 45 miles per hour. Several railway officials are aboard to see the special orders are carried out and a relief engineer, sort of a "co-pilot," sits in the engine cab.

Disembarkation from the hospital ship Lady Nelson started at Halifax Thursday morning.

Truck Driver Is Charged

William J. Fawcett, 34, of Buckhorn, alleged driver of the truck involved in the fatal accident in which six-year-old Jimmy Brook, Lisburn street, was killed instantly on Wednesday afternoon, faced a charge of reckless driving in police court this morning.

Crown Attorney V. J. McElderry, K.C., asked that the case should be tried as an indictable offence.

Fawcett did not plead or elect and was remanded until Monday morning for the preliminary inquiry.

He was released after the hearing on bail of $1,000. Hon. G. N. Gordon, K.C., appeared in his behalf.

Kinsmen Entertain 29 School Pupils

The Kinsmen Club entertained 29 boys and girls from Grades 6, 7 and 8 of the public and separate schools who collected the most money for the Hallowe'en "shell out" drive. The entertainment was held at the Kawartha Club Thursday night and the students were awarded prizes of war savings stamps.

Jack Booth, cartoonist of Toronto, demonstrated the fundamentals of cartoon work, broadening out on the subject of face features and showing different methods of drawing them. He drew cartoons of a few of the club members to conclude his demonstration.

Four principals, F. E. Kerr, O. M. Steer, F. H. Dearborn and D. A. Crawford, were present and each spoke for two minutes on the work of the schools in helping out service clubs

The vote of thanks for the evening was moved by S. Munro.

Fear Bootlegging

TORONTO, Nov. 26—(CP).—W. G. Webster, Progressive Conservative member of the Ontario Legislature for London, said upon his return from Queen's Park yesterday that drastic steps will be taken to prevent bootlegging under the newly-revised liquor regulations in the province.

County Council Discusses Bounty On Foxes

A bounty on foxes to check their inroads upon flocks of poultry was discussed by the county council this morning, but action veered away from the treasury to a resolution by Reeves Gifford and McIlmoyl requesting from price and trade control authorities more ammunition for rural guns.

Reeve M. H. Johnston said he knew one poultry breeder who lost sixty chickens in one night to marauding foxes or other animals. Flocks of turkeys were being decimated, Reeve Gifford said, and at a time when meat was seriously needed, the loss mounting into tons, the fox menace should not be treated lightly.

Mr. Johnston also said that a farmer near Port Perry had to hire a man to sleep in his poultry field all last summer as a protection against ravaging foxes.

The bounty idea was received from the fish and game committee of which Reeve Ernest Seeney, Havelock, is chairman. Rork Ferguson reminded the council that fox pelts are now in their season of prime quality, and that a bounty was not needed during the summer months because they did not attract trappers and hunters.

Reeve Isaac Anderson pointed out that foxes would be killed in many parts of the county where poultry is scarce.

Men who usually hunt foxes during the winter months are busy working, ammunition is scarce and hard to get, foxes have been flourishing and multiplying, and enjoying an ampler diet of chickens and turkeys. Some farmers have suffered financial losses.

Reeve McIlmoyl also mentioned the number of young farmers who are in the active forces. Forty of them had gone from a section of Smith, guns were silent and foxes have become bold.

"If it keeps on," said Reeve Gifford, "we're going to be out of turkeys."

PO. P. Whitnall Arrives Home

Reported missing after an operational flight of R.C.A.F. over enemy territory months ago, Pilot Officer Philip Whitnall arrived yesterday home to his parents at 549 Murray street who had grieved for him as lost after receiving the first brief notification from Ottawa at that time.

That message held out a glimmer of hope in the word "missing." and weeks afterward it materialized in a confidential report that favorable news had reached the authorities from overseas.

The young airman is the only child of Mr. and Mrs. Philip Whitnall.

His present furlough will extend beyond the Christmas season. Of his experience the night his plane was unreported at the base in Great Britain and the manner in which he made his way back from the continent, PO. Whitnal declined to make any comment. He said it was the request and instruction of R.C.A.F. officers and was obviously for the benefit of other men who might find themselves in the same position from which he emerged safely. His legs were seriously burned, but somewhere he must have received competent attention.

Action At Last

TORONTO, Nov. 26—(CP)—Toronto Board of Education's advisory committee yesterday recommended to the Board that a letter be drafted asking for legislation to prevent adolescents from working an excessive number of hours after school. The committee recommended that the letter be presented personally to Labor Minister Daley of Ontario.

See Sound-Moving Pictures Tonight 7.45
AT BETHEL BAPTIST CHURCH
NEW ROMAINE AND MERVIN AVENUE
Twelve hundred feet of sound-moving pictures of the Battle of Britain, showing scenes inside German planes and subs with battles in the air on land and on sea.
HEAR REV. V. F. ANDERSON PREACH
Subject: "Why Doesn't God Kill Hitler?"
A FRIENDLY WELCOME! BUS STOPS HALF A BLOCK AWAY

300,000 Houses Needed When War Over

OTTAWA, Nov. 26 — (CP). — Up to 300,000 houses need to be built in Canada during the first five years after the end of the war, the Canadian Construction Association said in a brief presented today to the House of Commons Reconstruction Committee.

On the basis of past operations the Association said, it estimates the possible construction volume that can be carried out by contractors, the government, the Harbors Board and municipalities as follows:

First post-war year, $450,000,000 to $500,000,000; second year, $650,000,000; third, fourth and fifth years $800,000,000 ceah.

A gross construction volume of $300,000,000 a year, it was estimated, would give employment to 287,000 persons in actual operations and contributory industries. At $800,000,000 the total would rise to 767,000.

All Set To Go

Immediate preparation of complete plans for both private and public post-war construction programs was suggested, so projects would be ready for the calling of tenders "at an hour's notice."

Construction by private enterprise should be given the first chance to create employment, with public-finance construction as a supplement only if private operations failed to provide employment. Private industry should be encouraged to initiate construction, through low-interest loans, incentive taxation and other means.

Any program of publicly-financed construction should be of a volume governments could support, and projects chosen should not compete with facilities provided through private enterprise. Six main types of construction should have a place in such a program; large engineering projects like highways, airports, water projects and canal power developments; a housing program; provincial, municipal and institutional buildings; recreational projects; agricultural development; and reconversion of government plants to the needs of private industry.

"Our industry should not be obliged to function as a relief agency," said the brief.

"We do not want to see a reversion to the old policies of the depression years, involving relief projects containing a maximum of hand labor."

Barytes Deposits Worked In Canada

OTTAWA, Nov. 26 (CP). — Two promising deposits of barytes—used mainly in the manufacture of paints—have been developed in Canada since the outbreak of war, the Department of Trade and Commerce said in a report published here. One of the developments is in British Columbia and the other in Nova Scotia.

Samples sent to the United Kingdom from both mines have been found satisfactory and have aroused interest in connection with post-war business, the department said. Until 1940 Canada was an importer of barytes, mainly from the United States and Germany.

Barytes is heavy vitreous mineral, generally white and opaque, and frequently found in well-developed crystals that vary considerably in appearance and characteristics. It has been found in association with ores of lead in the north of England and in Derbyshire and Shropshire, and associated with coal near Durham.

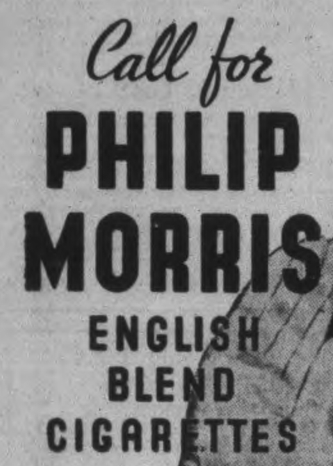

LIEUT. WM. P. HAYES

COMMANDER W. B. L. HOLMES

ABLE SEAMAN SPENCE

LEADING SEAMAN GRANT

PICKS UP SURVIVORS—One of the outstanding rescues of the war was carried out by H.M.C.S. Iroquois, Canadian Tribal class destroyer. Nazi bombs set a merchant ship afire and the Iroquois went to her rescue, fighting off enemy bombers as she picked up survivors. Few of the merchant ship's complement were unaccounted for when the task was completed. Pictured ABOVE are Commander W. B. L. Holmes, R.C.N., of Victoria, B.C., in command of the Iroquois; air defence officer, Lieut. William P. Hayes of Swift Current, Sask., who directed the rescue work from the ship's cutter (he has already been blasted from three ships in the Mediterranean); Leading Seaman Erland Hugh Grant, 21, of Ottawa, who, operating from the cutter with a lifeline about his waist, swam to the aid of the exhausted drowning men, and Able Seaman Wilbert C. Spence, 19, also of Ottawa, who dived from the bow of the destroyer to rescue one man, then swam to attach lines to two rafts full of survivors and towed them to the ship. Then he plunged in again to hold up a drowning man's head until the rescue boat came alongside.

F.B.I. Seeks Two Western Bandits

WASHINGTON, Nov. 26 —(AP). —Reminiscent of the public enemy manhunts in the United States of the turbulent 30's, the F.B.I. turned loose to-day all its storied skill in a search for two brothers who have terrorized the west for months.

Director J. Edgar Hoover of the Federal Bureau of Investigation sent out "wanted" notices for the brothers Thron Berry—O.B., 28, and Randel, 26, who face a bookful of charges ranging from robbing a sheriff to murder.

Hoover said the pair operate in "typical, wild-west, bad-man fashion" and heavily armed "are extremely dangerous."

The murder charge is based on the slaying of a sheep herder at Hayden, Colo., Aug. 8, 1943. The victim was robbed and then bound to a wagon in such a manner that the ropes gradually tightened into a death noose.

Turkey Names Envoy To Canada

OTTAWA, Nov. 26 (CP). —Reports from Ankara that Nehmet Ali Shevki, Minister in the Turkish Embassy in Washington, may soon become Turkey's first Minister to Canada drew no comment today from Canadian authorities.

Business between Canada and Turkey has been transacted through the British Ambassador at Ankara and the Turkish Ambassador in London. Canada, however, has had little direct trade or other business with Turkey.

This situation may be changing somewhat owing to Canada's emergence as an important producer of war equipment.

Appointment of a Turkish Minister to Canada is not unexpected in Ottawa but there is no assurance such a step will be followed immediately by appointment of a Canadian Minister to Turkey.

The Canadian diplomatic service has grown so fast since the outbreak of war that the Government finds difficulty in sparing competent officials for posts abroad.

U.F.O. Elects Officers Stauffer President

TORONTO, Nov. 26 (CP). — D. E. Stauffer, president of the United Farmers of Ontario, announced yesterday that the organization is to be merged with the Ontario Federation of Agriculture if tthe recommendation of its leaders is accepted. The announcement was made at the annual meeting of the U.F.O.

The merger, however, does not affect the United Farmers' Co-operative Company.

D. E. Stauffer of Bright, was re-elected president and other officers for the coming year are: Vice-President, Ralph Staples, Toronto; executive member, Vincent Black, Rodney; women's president, Mrs. G. O. Anderson, Wingham; women's vice-president, Mrs. Edith Smith, Englehart; women's executive member, Mrs. Lloyd Taylor, Exeter; youth president, Floyd Griesbach, Collingwood; youth vice-president, Clifford Allen, Flesherton.

Adopts Cripples

TORONTO, Nov. 26 — (CP). — Toronto Kiwanis Club yesterday announced a plan providing "adoption" of individual members of the armed forces invalided home with permanent disabilities, by accepting responsibility for re-establishing them in civilian jobs for which they are suited.

Colonel Minus Oak Leaves Becomes Meek Bawled Out By Sergeant, Pitied By Corporal

FORT MONROE, Va., Nov. 26—(AP)—The drill sergeant bawled out the lieutenant colonel, a medical corporal told the colonel he was too old to be in the army, and the colonel without a word marched meekly in the ranks — all for the lack of two silver leaves.

The lieutenant colonel, Leon J. Meyung, a new group commander at the fort, was to have taken charge of a practice march and bivouac, the Fort Monroe public relations office related today, but instead filled the role of a private.

He donned fatigue clothes, snatched up rifle, helmet and pocket incidentals, and ran to the south gate to reach the line of march before his men did.

The colonel arrived just as the marching men drew abreast. Pausing a moment, he noted the drill sergeant staring at him with open disapproval.

Then came sudden realization. No sign of his rank showed. A quick fumbling in the pockets, but no silver leaves.

Another command from the sergeant, and the colonel stepped into the ranks to be greeted by a would-be sympathetic corporal with the remark that if going got too tough for one of his age "I'll fix it for you to ride in the ambulance."

Soldier-Loggers

VANCOUVER, Nov. 26 (CP).— A total of 337 soldier-loggers have been given jobs in British Columbia, the Prairie Provinces and Ontario, officials of the regional office, National Selective Service, disclosed last night. This leaves approximately 850 members of the Canadian Forestry Corps, who returned to Canada from overseas, yet to be placed in industry, it was stated.

Truman Denounces Canol Oil Venture

WASHINGTON, Nov. 26 (AP).—Chairman Harry Truman (Dem.-Mo.) of the Senate War Investigating Committee denounced the War Department's $130,000,000 Canol oil venture Wednesday as a "bad project" which the United States "should not have undertaken."

He told reporters he was unimpressed by testimony from Robert Patterson, war undersecretary, that the developments at Fort Norman, N.W.T., and White Horse in the Yukon, for the protection of Alaskan defences, constituted "a bold undertaking of which the war department is proud."

"It can not be utilized before the spring of 1944,'" said Truman. "Transportation costs of moving oil to the refinery do not justify the use of the manpower involved."

These objections together with the alleged failure to "get an analysis of obstacles in advance," he added, made the project "indefensible from any standpoint."

PEEL A PRODIGY

Sir Robert Peel, the British statesman, entered Parliament at 21.

Mortality Rate Down In Britain

LONDON, Nov. 26 (CP) —Sir Wilson Jameson, chief medical officer of the health ministry, told a press conference that Britain entered the fifth year of war with its vital statistics in extraordinary good condition.

"There is an increase in short-term illness—probably only to be expected," he said. "But there is not as far as we can ascertain any serious long-term illness. We have no reason to believe that the prevalence of colds is any greater now than it has been at similar times in past years."

The general death rate was expected to be the lowest for the September quarter of any year except 1942 when it was practically the same. The birth rate was rising and the infant mortality rate probably was the lowest ever recorded for a September quarter.

Crow Attacks Baby Sleeping In Carriage

TORONTO, Nov. 26 (CP).—Citizens in Toronto's east end today were on the lookout for a "Big Black Bird" which yesterday attacked seven-months-old Gail Steel in her baby carriage on the front verandah of her Orchard avenue home.

Driven off by a woman passerby, the bird, believed to have been a crow, pecked at the mittened hand of the child until it bled.

The baby's hand is swollen and bruised but not seriously injured.

BLOOD DONOR CHAMPION?—Marshall Tripp of the John Inglis war plant, Toronto, who has given 154 pints of blood and is said to be blood donor champion of Canada. He is pictured here with Nurse Marie Evans as he completes one of his many donations. Who can beat him?

Labor Awaits National Code

TORONTO, Nov. 26 (CP). —Labor Minister Charles Daley of Ontario said to-day that in the recent Dominion-Provincial Labor Conference in Ottawa all but one of Canada's nine provinces agreed that the National Labor code to be formulated as a result of the conference should cover all industries, not just war industries.

He said that labor and industry in Ontario would not be satisfied unless the national code covered all industries, because it was impossible in wartime to separate war and civilian industries.

Mr. Daley said that the Ontario Government was awaiting with interest the forthcoming announcement of a Federal labor code, and expressed the opinion that it may make expedient a change in the functions of the Ontario labor court. He said it may result in turning over the present duties of the Ontario Labor Court to a Board, or Commission.

Predicts Hardship For Eire In 1944

DUBLIN Nov. 26 (CP)—Supplies Minister Sean Lemass has warned Eire that 1944 will be the hardest war year yet in most respects and that it will bring new and, perhaps, more serious difficulties.

He forecast:

Inflation which might prove beyond the Government's power to control.

The jailing of farmers who persisted in feeding wheat and flour to animals.

The disappearance of privately-owned lorries to provide for, as long as possible, the transport of essential goods.

Eire's main task, he said, "is to remain alive in a world where we have few friends, and which is too preoccupied with its own affairs to worry about ours."

To Make Inquiry Into Plant Closing

HALIFAX, Nov. 26 — (CP). — A commissioner has been selected by the Nova Scotia Government to make an inquiry into the closing of two departments of the Trenton Steel Works Limited at Trenton, N.S., Industries Minister Harold Connolly announced here last night. Identity of the commissioner will be made known later this week.

The inquiry will be conducted to determine why the two departments —the rolling mill and the nut and bolt shop—have to be closed. Company officials said the action was necessary because the plant was losing money.

President Hugh Patterson of Trenton Local of the United Steelworkers of America said in Trenton that operations in the departments would be completely stopped by December 1, and estimated 1,000 men would then be laid off.

Mr. Patterson last night addressed the Stellarton U.M.W. Local and following the meeting it was officially stated that the local miners are "100 per cent" behind any steps considered necessary in an effort to bring about continuation of the departments affected. Delegates to the U.M.W. district convention at Sydney, N.S., on December 6 will have the Trenton situation placed on the agenda and taken up for discussion.

Hundreds Honor Late Labor Head

OTTAWA, Nov. 26 (CP)—Funeral services were held here yesterday for Patrick M. Draper, 75, honorary president of the Trades and Labor Congress of Canada, and internationally known labor leader, who died Tuesday.

The services, at Blessed Sacrament Church were attended by Prime Minister Mackenzie King, Labor Minister Mitchell and representatives of organized labor, including Percy R. Bengough, J. A. Sullivan and Arthur E. Hemming of the Trades and Labor Congress and A. R. Mosher, president of the Canadian Congress of Labor.

Solemn requiem high mass was said by Rev. Vincent Hogan. Interment was in the family plot at St. Paul's cemetery, Aylmer, Que.

After the service the prime minister in a statement today paid tribute to Mr. Draper as a man whose work in the labor movement "helped to guide and direct it along lines which serve not only the interests of labor but as well the highest interests of the state."

Farm Women Demand Rights

TORONTO, Nov. 26 — (CP). — Ontario Farm Women, at a meeting here yesterday, endorsed a resolution demanding "that five farm women be placed in the fact finding commission recently set up with 22 men and one woman and she not definitely with farm work."

The resolution will be sent to Hon. T. L. Kennedy, Provincial Minister of Agriculture, and the Ontario Federation of Agriculture.

Mrs. O. G. Anderson of Wingham, Ont., president of the women's association, said that when the agriculture inquiry commission was formed the Women's Institutes, which had 22,000 members, were overlooked. "We shall have to put up a fight," she added, "and keep on fighting until we get something done about it."

Mrs. Anderson was elected the president for a sixth term. Mrs. G. Smith of Englehart, was named vice-president and Mrs. Lloyd Taylor of Exeter, was elected the secretary and the third member of the executive committee.

Germans Level Cretan Village

CAIRO, Egypt, Nov. 26 — (AP). —The entire village of Voriza in Crete was levelled by the Germans who charged the inhabitants with assisting guerillas, first shot two men in front of the assembled population, then set fire to the village and finally completed its destruction by dive-bombing, the Greek government information service said Thursday.

Seventy of the inhabitants who tried to hide in their houses to evade arrest were found dead. In the Vardar quarter of Salonika the Germans were reported to have arrested 10,000 men and boys and sent them to Albania to build fortifications.

WHY IS PERFECTION COCOA THE BEST VALUE?

- PERFECTION COCOA is made only from the best Cocoa Beans that can be secured.
- It is carefully processed with the skill of a century's experience in making fine cocoa.
- Its extremely high 22% Cocoa Butter content makes it exceptionally nourishing and gives it a superior, true chocolate flavour.
- Its fineness of texture assures a smooth, creamy beverage, and makes it ideal for baking, too.

For the utmost in quality, food value, and chocolate flavour, ask your grocer for PERFECTION COCOA. Regardless of price, there is none better. Yet PERFECTION COCOA *costs less!*

ONLY 25¢ FOR A FULL POUND

Why Pay More?

Change to OXYDOL *and* SAVE YOUR CLOTHES IN WARTIME

You'll find OXYDOL washes

WHITE WITHOUT BLEACHING

CLEAN WITHOUT HARD RUBBING OR LONG WASHER RUNS

Get beautiful white washes this modern way—with OXYDOL's new "Hustle-Bubble" suds: You'll find you just don't need hard rubbing; long washer runs or harsh bleaches.

Cutting down this costly wear and tear can actually double the washday life of clothes. And remember, your wash comes white without bleaching! Yes, except for stains, of course—so clean and white you just don't need harsh bleaches.

"Hustle-Bubble" suds get more dirt—every ounce is richer in washing power than before. These rich suds lift dirt out the active way so kind to clothes.

Use Oxydol for lovely rayons, colors. See how bright and lovely Oxydol brings your washable colors, prints and rayons, too.

Goes much farther. A box of OXYDOL goes much farther than before—washes much more clothes or dishes!

Trade Mark Registered — MADE IN CANADA

Get OXYDOL for washing

WHITE WITHOUT BLEACHING

Give Refugees Home Here For Duration

OTTAWA, Nov. 25 (CP)—Canada has agreed to admit a limited number of refugees from Europe, but the government has not assured any such people the right to take up permanent residence in the Dominion and the admissions involve no change in existing immigration regulations.

"Refugees coming to Canada from the Iberian Peninsula in accordance with the recently-announced decision will be granted asylum for the duration of the war," an immigration official said today.

"The action does not involve any change in the regulations, as the question of permanent status in Canada does not at this time arise.

"Transportation is not being furnished by the government. Those receiving visas will require to pass the usual medical examination and be destined to organizations or relatives able to receive and provide for them."

Jewish and other refugees from Nazi persecution who are stranded in Spain and Portugal may come to Canada if they obtain visas from a Canadian immigration office being opened in Lisbon.

They will be required to have the sponsorship of some individual or organization who will pay their transportation expenses and assume responsibility for their maintenance in Canada.

In opening the way to a refugee movement the Canadian government is taking action in line with that proposed in other countries with a view to relieving to some extent the distress of people who have been able to get out of Germany and German-occupied countries but still are in difficult circumstances.

Concerted Action

In a recent statement on the matter, Resources Minister Crerar recalled the recommendations of the international committee which met at Bermuda and declared "concerted international action" to be essential.

The committee decided to submit proposals to 49 national governments to the effect that:—

1. Membership on the committee to be expanded;
2. Facilities for help be extended to others, as well as to German and Austrian refugees;
3. The committee be empowered to negotiate with neutral and allied States and with private organizations for the maintenance and transportation of refugees and to receive private funds for that purpose;
4. All member governments be invited to contribute to the cost of assistance;
5. The committee arrange for the recently-created United Nations Relief and Rehabilitation Administration to take the responsibility for refugees in areas in which it may operate.

Mr. Crerar said it is hoped all governments will agree to these proposals. The Canadian action in authorizing a limited movement is a further measure.

No Railway Passes

MONTREAL, Nov. 26.—(CP). — The Canadian National and Canadian Pacific Railways announced jointly yesterday that all passes on their lines would be suspended during the Christmas-New Year season in order to relieve pressure on railway passenger transportation during that period.

Nobody Missing

LUSKVILLE, Que., Nov. 26. — (CP).—Provincial police said last night they still were investigating reports that two men were drowned Wednesday night in Ottawa river near here, but added that a check-up revealed no one missing in the district.

DEPARTMENT OF LABOUR
Regional War Labour Board for Ontario

NOTICE TO EMPLOYERS
Correction

The announcement of a recent decision of the Regional War Labour Board for Ontario fixing the rate for fuel wood cutters at $3.50 per cord indicated that board and lodging should be allowed in addition to such rate.

It is necessary to correct the announcement of this decision inasmuch as the Regional War Labour Board for Ontario did not approve of the allowance of board and lodging to fuel wood cutters in addition to the aforementioned rate. Any report to the contrary is to be ignored.

(Sgd.) J. B. METZLER,
Chief Executive Officer,
Regional War Labour Board for Ontario.

MUDDY ITALIAN BATTLEFRONT—Jeeps and trucks of the U.S. 5th Army plow through hub-deep mud while crossing a "dry" stream bed on a temporary road along the Italian front. In CENTRE, BACKGROUND, engineers work to replace a bridge blown up by the Germans as they retreated to Casinno.

Ship's Engineer Has Queer Hobby

By FRANK LOWE
Canadian Press Staff Writer

NEW YORK, Nov. 26 (CP)— H. Bertie Nannestad, chief engineer of a large Norwegian vessel, is a big, friendly man with an unusual ability to make funny faces and strange noises. These gifts, combined with a genuine love of animals, he says, are chiefly responsible for his success as a wartime pinch-hitter for the trainers who usually bring wild animals back alive for public and private zoos.

Nannestad has friends in zoos all over the United States because since the war broke out he has brought in 400 monkeys, four gorillas, 20 chimpanzeees, two cheetahs and hundreds of poisonous snakes. In an interview he said that his relations with the snakes were distant, but he and the other animals had a warm affection for one another.

He explained his strange hobby by telling how the war almost ended the importation of wild animals and shippers in Africa were becoming worried about the rapidly growing numbers of animals gathered in compounds, awaiting shipment.

So, learning of this dilemma when his ship reached Africa one trip, Nannestad decided to bring some of these animals back. His services as keeper were supplied voluntarily.

"One of my first charges was a chimpanzee," Nannestad said. "He had the reputation of being dangerous. But I played with him like this (making a funny face) and talked to him like this (making a moaning growl) and soon he was eating out of my hands.

He said that his favorite charges were Artie, Carolyn and Joanne, three gorillas now at the Central Park Zoo here. He visits them whenever he comes ashore.

"They always recognize me," he said. "All I have to do is make a face like this (rather horrible) and say 'mama' in a special low growl."

Ladies' Lodge Holds Election Of Officers

MARMORA, Nov. 26.—(ENS). — New officers were elected at the regular meeting of Harmony L.O.B.A. 600 held in the Orange Hall Thursday evening. They are: W.M., Mrs. J. Morrison; P.M., Mrs. L. Williams; D.M., Mrs. G. E. McFarlane; Chaplain, Mrs. J. Scott; Rec.-Sec., Mrs. G. Osborne; Financial Sec., Miss Florence Neal; Treasurer, Mrs. Cyril Tandy; D. of C., Mrs. R. Langley; Guardian, T. E. Neal; Senior Committee Member, Mrs. N. Wellman.

Missionary Family Reaches Canada

BRANTFORD, Nov. 26.—(CP). — Rev. Walter B. Craw, United church minister here, Thursday said he received word that his sister, Dr. Helen Craw Mitchell, and her husband, Rev. W. H. Mitchell, and their three children arrived at San Francisco from war-torn China, Nov. 28, and now are en route to Toronto.

Missionaries of the United Church in China for 12 years, Mr. Mitchell, his wife and children, left Chungking last June 3, taking a plane to Calcutta. From there they went by boat to Madras and Australia and then by liner to Vancouver. Their eldest son, Robert, 12, has been living with Mr. Craw for some time.

Get Reprieve

EDMONTON, Nov. 26.—(CP). — George and Sam Desjarlais, Indian cousins sentenced to hang Jan. 5, 1944, for the killing of Karl N. Heemingsen, northern trapper. have been granted a reprieve until March 17 by the Supreme Court Judges who tried the cases in October. It is expected an appeal will be heard some time in January.

Nut Prices Higher

OTTAWA, oNv. 26.—(CP).—Ceiling prices on walnuts, almonds, filberts and pecans sold in Canada were set last night by the Prices Board. Board officials said prices set in the new order, effective today were higher than in other years because no nuts have been imported from the United States since 1940.

Guild Holds Euchre

MARMORA, Nov. 26 — (ENS). —Group 2 of St. Paul's Ladies' Guild held a euchre party in the Parish Hall Wednesday evening with seven tables in play. Prizes were won by Gilbert Steenburgh and Mrs. J. B. Nichol.

Rent Administrator Resigns Position

OTTAWA, Nov. 26 — (CP)—The Prices Board announced today the resignation of its Rentals Administrator, Cyril R. DeMara, because of pressure of work in his own business in Toronto. No successor was announced.

The Board said Mr. DeMara, who was instrumental in building up the organization which takes care of rentals problems of Ontario and the four western provinces, has agreed to act as consultant and advisor after his resignation, which becomes effective December 31.

The announcement noted that since Mr. DeMara joined the Board in November, 1941, rentals have risen only 0.6 per cent while they had gone up 6.8 per cent in the two-year period prior to his appointment.

Spies At Work

LONDON, oNv. 26.—(CP).—Spies betrayed British gun positions on the Aegean Island of Leros, which the Axis recaptured, and many were knocked out at once by the Luftwaffe, Reuters News Agency said last night in a dispatch from Ankara.

Accident Toll

TORONTO, Nov. 26 — (CP). — H. Madison, Chief Inspector of the Industrial Accidents Prevention Association, yesterday said that "in Ontario alone in the past 10 months 110,019 persons were injured and 361 killed as a result of industrial accidents."

MOST SHAPELY—According to the hosiery designers of America, the most beautiful legs in America belong to blond film actress, Leslie Brooks, shown here. Leslie's leg statistics are, ankle 8½ inches; calf, 13½ inches; knee, 14 inches; lower thigh, 17 inches; higher thigh, 20½ inches.

Deaf Society Demands Teaching Change

TORONTO, Nov. 26 (CP) — The Ontario Association of the Deaf presented a lengthy memorandum to Ontario Premier George Drew today, demanding complete revision of methods of teaching deaf children in Ontario and condemning the emphasis on lip-reading in Ontario schools for the deaf as the result of "wishful thinking" and "will-o-the-wisp hopes."

The Association asked Col Drew to establish a new residential school for the deaf in or near Toronto to replace the school at Belleville, Ontario, which now is used for military purposes.

The memorandum expressed disapproval with the day schools for deaf children conducted in Toronto, Hamilton, London and Windsor in Ontario as part of the public schools system, saying that a deaf child needs complete 24-hour association with other deaf children every day if he is to acquire facility of expression.

Many Suggestions

A statement from David Peikoff, president of the Ontario Association for the Deaf, accompanied the memorandum to Premier Drew. Mr. Peikoff urged that methods of teaching deaf children in Ontario be revised to include both lip-reading and sign language, or "manual expression."

He said that "the pressure of vainly hopeful parents, egged on by pure oral zealots, induced the Belleville school authorities to freeze out the proper use of the sign language." He said deaf people recognize the advantages of lip-reading, but few of us can acquire that proficiency, and none of us without a great deal of study." Because of the emphasis on lip-reading at the Belleville school, he said, children had been graduated there with low educational standards while other children who received their instruction by signs and finger spelling were well-educated.

Soldier Pin Boys

BOISE, Idaho, Nov. 26 (AP). — The Gowen Field Recreation Centre had difficulty hiring enough pin boys for its bowling alley. So prices went up from 15 to 20 cents and pin-setter pay was doubled. Now soldiers are giving the civilian pinboys stiff competition for their jobs.

POLISH GIRLS ON THE MARCH ON SCOTTISH DUNES — These Polish A.T.S. girls who are receiving defence training at a battle school somewhere in Scotland are shown taking a position on the sand dunes during a practice period. The girls are being taught the use of Bren and machine-guns, field-wireless sets and parachutes. Many of the girls are crack shots and expert in aircraft spotting.

Village People Resent Orders To Move In England

By SYDNEY GRUSON
Canadian Press Staff Writer.

A SOUTH-WEST ENGLAND VILLAGE, Nov. 26 — (CP). — The village had suddenly become a battlefront and the people were puzzled and angry, sad and sometimes bewildered in a conflicting mixture of emotions.

They had tilled the soil and reaped the harvest of their farms when bombs dropped all around. They had played darts at the pub on the Saturday night and worshipped at their little 14th-century church on Sunday while the sky overhead was full of planes spitting death at one another.

They had clung to the land their ancestors have worked for centuries through all the bitter, critical days of 1940 and 1941 and now they have had to leave—now when the planes overhead were always our planes and the ships on the sea could only be our ships and not the ships bringing the enemy to England.

War's Tragedies.

This is one of war's tragedies, the uprooting of whole villages and districts now needed for the training of United States soldiers for the job of invasion. And in the first shock of knowing they had to go, the villagers were full of the grief that comes from leaving the things closest to the heart.

The people had been told they must leave by December 20, but long before that date, things have started to change. The roar of the drills tearing up the narrow road blended with the noise of trucks dumping tons of stone for the new road, and only in the evening was there the quiet the villages used to know.

This was only one of the many villages affected but its reaction typified that of the whole area. First there had been angry resentment, then consideration and then a mixture of resignation and hope the sacrifice would help end the war.

The oldest inhabitant, 88-year-old Mrs. Emily Goddard, who lives alone in her cottage, was the most cheerful.

"I were born here," she said, "and so were my six children. I lived to die here, but must is with the King as must was with the Queen when I were young. So I be going to my daughter at Warminster."

Not all were as sure of the future as the gray-haired lady with the lined face.

"I haven't the faintest notion where to go," said the 73-year-old rector. "If I were 10 years younger I should try to get another parish."

Guns Will Roar

Not all the 3,000 people affected accepted the inevitability of the War Office order without protest.

Some farmer said it was "autocratic decree" that would dispossess 200 milk-producing farmers in one of the most productive areas in all England. But in their church one Friday night, they heard it was necessary.

The lord lieutenant of the county, the regional commissioner and government experts told them why after the vicar had led them in prayers. The lord lieutenant said "this war isn't going to be on for ever. When it is over come back to this land."

But the land quite likely will never be the same for the villagers. Big guns soon will be hurling big shells on the ground where animals had fed, and tanks and armored cars soon will "battle" for the houses and villages where the people had lived.

This will be training for the American troops preparing to join the Canadian and British forces in an invasion of Europe from the west.

ACTING AIR VICE MARSHAL

LONDON — (CP). — Air Commodore S. P. Simpson, Air Officer Commanding, R. A. F. Station, at Gibraltar, has been appointed Acting Air Vice Marshal.

Americans Must Beat Supply Problem

By WILLIAM WORDEN
Associated Press War Correspondent

With the United States Army Air Force, Southwest Pacific, Nov. 21—(delayed)—(AP)—Maj.-Gen. Willis H. Hale, commanding the United States 7th Army Air Force, predicted today the bombers of his command soon will begin a long campaign involving the most difficult flying in the world.

Today's army, navy and marine attacks on Makin and Tarawa in the Gilberts, make such an imminent campaign—during the American advance along the Marshal Island chain and through other tiny central Pacific islands—obvious.

Hale also said the central Pacific island "are ideally suited to accommodate Japanese airplanes" and are located to form stepping stones and thus to afford the enemy extreme mobility.

Months or even years ago, he said, Japanese ground crews, fuel stores and repair facilities were secretly moved into all these bases. So now the Japanese have only to shift actual airplanes and combat crews to begin operations at a new place, whereas Americans going to the new islands have to beat the problem of supplies.

Elected Head

TORONTO, Nov. 26 (CP). —Rt. Rev. G. A. Seager of London, Ont., Anglican Bishop of Huron Diocese, yesterday was elected metropolitan of the church in Ontario at a meeting of members of the ecclesiastical of the province at the Synod here. He succeeds the late Archbishop J. G. Anderson of Moosonee.

Christmas begins at WARNE'S
THE STORE OF DISTINCTIVE GIFTS

We all have someone who rates particularly high, someone to whom this year's Christmas gift must say more than words can tell. To such a one give jewelry. For its everlastingness, and beauty, and be sure to choose it at Warne's where you are always assured of highest quality at minimum cost.

They All Would Love to Receive A WATCH

Large assortment of Bulova and Westfield Watches. Priced from .... 14.75 to 75.00

SILVERWARE
We have a large and varied stock of silverware. Pieces priced from .... 1.50 Up

TRAVELLING SETS
Gents' leather travelling cases, completely fitted. Ideal gift for service men .... 5.00 Up

DIAMOND Gifts are LASTING GIFTS

Now and forever, the diamond you give for Christmas will be brilliant, beautiful . . . and truly valuable. In these times when we want to make every expenditure wisely, no gift seems more worthwhile deciding upon. Our diamond set rings are richly styled in the modern manner; artistically mounted and we will be happy to inform you in detail as to cut, and qualities of perfection.

Bluebird Guaranteed Perfect
25.00 TO 500.00

USE OUR LAY-AWAY PLAN
Only 4 more weeks till Christmas. Choose your gifts now, pay a small deposit and they will be laid away for you. Come in this week while stocks are complete.

MANTEL CLOCKS
8-day Normandy chime Mantel Clocks. Seth Thomas and Waterbury movements .... 18.50 to 45.00

GRANDFATHER CLOCKS
A beautiful 8-day Westminister chime grandfather clock. Wonderful time piece and guaranteed. A beautiful gift for the home. Priced 120.00

GIFT JEWELLERY
Our costume and modern jewellery is now at its best. Newest assortment. Individual pieces priced from .... 1.00 Up

COMPACTS
Beautiful Sterling Silver Compacts. Hand engraved. A favorite for Christmas giving. Priced 9.00

Brush, Comb, Mirror Sets
Newest creations in plastic and Lucite Dresser Sets. Priced from .... 8.25 Up

Leather Bill Folds
A fine assortment of Billfolds await your selection. Priced . 1.00 to 8.50

•SIGNET RINGS •BIRTH STONES •ROYAL DOULTON FIGURES
•SPODE FINE CHINA •PEN & PENCIL SETS •HAND BAGS
•CHINA CUPS and SAUCERS •DINNERWARE •COSTUME JEWELLERY

WARNE'S
349 George St. JEWELLERY STORE Phone 5171

By ALICE ALDEN

BASIC BEAUTY—The basic dress, that is so beautifully handled that it can triumph on its own without the aid of accessories, is the bedrock on which many a wardrobe is founded. Eleanor Steber, titian haired star of the Metropolitan Opera Company loves this type of dress, which she wears practically the year round on its own, under fur or tweed coat or with her stone marten furs. A Nettie Rosenstein model, it is of wild plum crepe with soft draping on the bodice to the neckline. It also features an easy skirt.

Violet E. Edwards Becomes Bride of Lieut A. M. Reid

A lovely wedding was solemnized on Thursday afternoon in St. George's Anglican Church, when Viola Evelyn, daughter of Mr. and Mrs. W. D. Edwards, became the bride of Lieut. Andrew Milne Reid, son of Mr. and Mrs. A. M. Reid, of Ottawa, with Rev. E. C. Moore officiating. The church was decorated with pink and white 'mums, and Norman Hurle played the organ and Mrs. E. Cooper sang "because."

The bride, given in marriage by her father, wore a dainty gowns of white silk chiffon over white satin, with wide shirring at the waist, an embroidered bodice with long sleeves, and fastened down the back with tiny self-covered buttons. Her fingertip veil of white net was caught to her head with a fine net halo, and hung in soft folds over her shoulders. She carried a bouquet of Bettertime roses.

The matron of honor was Mrs. S. K. Lake, who wore a floor-length frock of blue taffeta, fashioned with full skirt, and a bolero jacket. She wore a shoulder-length veil of turquoise blue net, and carried a bouquet of pink roses. Sgt. S. K. Lake, R.C.A.F., was best man, and Cpl. J. McFadden and Mr. Maurice Giardino were ushers.

At the reception held at Hooper's Palm Rooms, the bride's mother received, wearing purple and orchid jersey gown, an orchild velvet hat, and a corsage of Briarcliff roses. Also receiving was the groom's mother, who wore a gown of moss green jersey, a black felt hat, and a corsage of Talisman roses.

After the reception, the bride and groom left for a trip to western Ontario, the bride travelling in a gold dress, a black coat trimmed with red fox fur, a red fox hat, black accessories, and a corsage of Sweetheart roses. On their return, Mr. and Mrs. Reid will live in Barrie.

If You Suffer Distress From
Monthly FEMALE WEAKNESS
Which Makes You Cranky, Nervous

If you suffer from cramps, backache, headache, "irregularities", periods of the blues — due to functional monthly disturbances—

Start at once — take Lydia E. Pinkham's Vegetable Compound. It not only helps relieve monthly pain but also tired, weak, nervous feelings. This is due to its soothing effect on ONE OF WOMAN'S MOST IMPORTANT ORGANS.

Pinkham's Compound is one of the most effective medicines you can buy made especially for women. Taken regularly — Pinkham's Compound helps build up resistance against such symptoms. Also a fine stomach tonic! Made in Canada.

Bridal Wreath
THE PROUDEST NAME IN DIAMONDS

The perfect FULFILMENT of HER CHRISTMAS WISH!

Match the sparkle in her eyes with the gleaming beauty of a Bridal Wreath Diamond Ring. No other gift could give her such happiness...because no other ring has the 4-Point Guarantee of perfect color, cut, brilliance and flawless quality!

CONSTANCE $60.00

Free INSURANCE AND BRIDE'S BOOK • [illegible]

SEE OUR DISPLAY of BRIDAL WREATH Diamonds

SCHNEIDER BROS.
JEWELLERS
367 George Street Phone 7184

The PROUDEST NAME IN DIAMONDS

Sgt. S. K. Lake, R.C.A.F., is spending a leave with his wife, at their home at 52 Victoria avenue.

◆ ◆ ◆

Friends of Mrs. W. J. Hamilton will be sorry to learn that she is confined to St. Joseph's hospital after a serious fall.

◆ ◆ ◆

Friends of Mrs. Gordon Powell will will glad to learn that she is making progress after a severe illness in St. Joseph's Hospital.

◆ ◆ ◆

Rev. Dr. George S. Easton, president of the Bay of Quinte Conference of the United Church of Canada, is in Toronto attending a meeting of the War Service Committee.

◆ ◆ ◆

Friends of David Elmhirst, Indian River, will be pleased to know that she is progressing favorably in St. Joseph's hospital, after a recent operation.

◆ ◆ ◆

Out-of-town guests at the Siler-Hickson wedding included Mr. and Mrs. M. Neissens, Mr. and Mrs. Clifford Dubay, and Mrs. Thomas Kennedy, all of Merrill, Michigan.

◆ ◆ ◆

PO. Earle Armstrong, who has been spending a leave with his parents, Mr. and Mrs. E. Armstrong, Water street, left Thursday for the East coast for further training.

◆ ◆ ◆

About 100 soldiers were entertained on Wednesday evening at a dance, sponsored jointly by the Y.M.C.A. and the Citizen's Committee, and held at the Y.M.C.A.

◆ ◆ ◆

The Peterborough Examiner and the R. Neil Company will be the sponsors this week of the two telephone calls which are the prizes at the Soldier's Bingo, held every Saturday evening under the auspices of the Citizen's Committee.

◆ ◆ ◆

A surprise party for Mr. and Mrs. Tom McCartney, on the occasion of their 25th wedding anniversary, was held on Thursday evening. Several friends were present, and the couple received many gifts. Two sons, Lorne, who is with the active army, and Gordon, who is in the Navy, are both overseas, and could not be present.

◆ ◆ ◆

Out-of-town guests at the Reid-Edwards wedding, which took place on Thursday afternoon, included Mr. and Mrs. Whyte and daughter Margaret, of Toronto, Mr. and Mrs. A. M. Reid and daughter Evelyn, of Ottawa, and Mrs. Phillips and Mrs. Burgess, both of Hamilton, sisters of the bride.

◆ ◆ ◆

Bride-To-Be Honored

MARMORA, Nov. 26.—(ENS). — Miss Rose Shannon, whose marriage takes place Saturday, November 27, was tendered a miscellaneous shower in the Marmora Separate school Thursday evening. She received many gifts. Dancing was enjoyed to music furnished by the Jones Orchestra and lunch was served.

◆ ◆ ◆

Strano—Cupoli

The marriage of Ann Cupoli, daughter of Mr. John Cupoli and the late Mrs. Cupoli, to Frank Strano, son of Mr. and Mrs. A. Strano, took place Wednesday morning in St. Peter's Cathedral. Rev. J. T. Finn officiated. Miss Marion Best played the organ, and Mrs. D. Campanaro sang during the ceremony.

The bride, given in marriage by her father, wore a turquoise blue wool jersey dress, black accessories, and carried a bouquet of Bettertime roses and fern. She was attended by her sister, Mrs. Nelson Davis, who wore a brown silk crepe suit, trimmed with gold, brown accessories, and carried a bouquet of Talisman roses and fern. Mr. Nelson Davis was best man.

After the ceremony a wedding breakfast was served at the home of the bride's parents. Later, the young couple left for a trip to Toronto, the bride travelling in a gold crepe suit, with a black coat and black accessories. On their return, Mr. and Mrs. Strano will live on Stewart street.

Fashions

9568

APRON WITH SWANK

This slim-waisted apron is a pretty and well-fitting as a dress. You may make of Pattern 9568 an exciting combination in two colors, or you may stitch it up in just one print or plain color. An excellent Christmas gift.

Pattern 9568 comes in sizes small (32-34), medium (36-38), large (40-42). Small size, all one fabric, 1⅞ yards 35-inch; other version, 1½ yards and ⅝ yard contrast.

Pattern Number ....

Size ....

My Name ....

....

Address ....

I enclosed 20c for postage

Personals and Social

FLYING OFFICER AND MRS. RAE FRANCIS McWILLIAMS cut their cake in the traditional manner following their wedding at No. 16 Service Flying Training School, R.C.A.F., Hagersville, Ont. Flying Officer Rae McWilliams is the son of Mr. and Mrs. A. R. McWilliams, Peterborough, and the bride, nee Margaret Noreen Ionson, is from Oshawa.

Mrs. A. Wilson Is Hostess to Class

With Mrs. A. Wilson, Wescott street as hostess, the King's Own Bible Class of St. James United Church held a very interesting November meeting.

The devotional service were in charge of Mrs. W. K. Sloane.

Readings selected from the book "The Upper Room," were given by Mrs Burnside, Mrs. Bert Pitchford and Mrs. R. Moore, and were interspersed by stanzas of hymns in keeping, when Mrs. Dorothy Goldie sang very sweetly in a solo.

The annual bazaar will be held in St. James Sunday School Hall on Friday December 3rd when a splendid variety of articles will be shown.

The class nominating committee was appointed with Miss M. Collins, Mrs. W. K. Sloane, Mrs. Bert Pitchford and Mrs. W. Wright being the unaminous choice.

During the social hour with Mrs. Goldie presiding, and Mrs. H. F. Doig at the piano a jolly sing-song was enjoyed. A contest of familiar axioms proved quite a brain teaser and was eventually won by Mrs. A. H. Davis.

Refreshments were served bringing to a conclusion another happy gathering of the King's Own Class.

The December meeting will be held at the home of Mrs. Walter Wright, Morrow Street.

Legion Auxiliary Holds Apron Sale

The Ladies' Auxiliary to the Canadian Legion held a very successful tea and sale of aprons at the home of Mrs. A. Pink, 124 Dublin street, Thursday afternoon. Mrs. M. E. Dormer was convener, and received, assisted by Mrs. Pink.

Mrs. J. R. Earnshaw was refreshment convener, assisted by Mrs. J. W. Devall. Mrs. F. Graham was in charge of the tea table, and Mrs. E. Gibson, Mrs. J. Mackness and Mrs. A. Parrington, served. Mrs. J. Mills poured tea, and Mrs. R. Lynch and Mrs. F. Gray read tea cups for the guests.

The sale of aprons was supervised by Mrs. E. Harrington, and during the afternoon, a draw, in charge of Mrs. B. Manley, was held for a quilt, and was won by Mrs. E. Millard, 53 Park street, south. Tickets were also on sale for a Portsmouth doll, the proceeds of which will go to the British War Victims' Fund, and the draw will be made at a later date.

Mrs. W. Prindible was soloist for the afternoon, and entertained the ladies with songs. She was accompanied by Mrs. F. Gray.

MARMORA

League Disbands Sewing Circle

MARMORA, Nov. 26—(ENS). — The November meeting of the Catholic Women's League was held in the school this week. The president, Mrs. James Black, presided.

The meeting opened with prayer by Rev. Father H. J. Farrell, followed by prayers and one minute's silence observed in memory of the late Mrs. Agnes Crawford, whose death occurred since the last meeting.

The treasurer's report was given by Mrs. Charles Crawford, showing a substantial balance on hand. Mrs. Black thanked the members for selling tickets on the cedar chest and donating articles on the fancy goods table at the recent bazaar.

Donate Money.

It was decided to send $10 to the Sisters of Service and to disband the sewing circle for the present. Articles for sewing at home were given out by Miss Mary Hughes, consisting of pyjamas for a needy family. After discussion it was decided to continue serving lunches.

Rev. H. J. Farrell addressed the meeting congratulating the ladies on the meals served at the bazaar, and thanking them for the co-operation and assistance given him.

Mrs. J. Belanger read a paper contributed by Mrs. Rose Johnston, entitled "The Institute Meeting." Mrs. Donald Shannon gave a reading entitled "A Vision of November," and the members joined in singing several popular songs, with Mrs. Black and Mrs. Belanger at the piano. A lunch was served by the committee in charge.

Miss Mary Irwin Addresses WCTU

The Green Room at the Y.W.C.A. was the scene on Thursday afternoon of the regular meeting of the W.C.T.U., with Miss E. Might, the president, presiding.

Mrs. Cole presented a brief but interesting resume of the work of the Local Council. In her report she referred to the recent request of the fuel controller, who asked that only four tons of coal be burned this year, where five were usually considered necessary.

The council had also been privileged in hearing Captain Profit of the Peterborough Training Centre speak at their meeting.

As guest speaker, Miss Mary Irwin, a returned missionary from China, gave a fine address. Showing the result of Christian missions in the Far East, Miss Irwin cited Generalissimo and Madam Chiang Kai-Shek, who had taken as their motto, "Show kindness in another's trouble, and courage in your own." Many intimate details of everyday life in China made the address of special interest just now when China is so much in the limelight. She told of the limitations in cooking due to the few utensils in use. Their only means of heating is a pan of burning charcoal in lieu of a stove, and with no outlet for the smoke. Chinese women, under Christian missions, were the first to be converted. They in turn convert the men of their households, and thus, in time, the whole community is brought to Christ. In China, the first two weeks of the New Year is their holiday time, when entertaining and social activities are enjoyed. Miss Irwin paid high tribute to the work of Rev. Dr. and Mrs. Jonathan Goforth. Today, as the result of the fine mission work in China, it is claimed that one-half at least of her army is Christian. Miss Irwin closed her address with prayer.

A beautiful solo, "My Saviour's Love," was contributed by Mrs. V. Whittington, accompanied at the piano by Mrs. Boorman.

The Christian meeting will be held at the home of Miss Might, 782 George Street, on December 16.

Helena Hickson Married At St. Peter's

St. Peter's Cathedral, decorated with pink 'mums and carnations, was the setting for the wedding Thursday morning, of Julia Helena, daughter of Mr. and Mrs. Robert Hickson, Peterborough, and Virgil Francis Siler, son of Mr. and Mrs. Frank Siler, Merrill, Michigan. Rev. Father Finn officiated. Miss Marion Best was at the organ, and Miss Phyllis Cowie sang "Ave Maria."

Given in marriage by her father, the bride wore a white satin gown, on princess lines, with a slight train, a tight-fitting bodice with a Peter Pan collar, long sleeves coming to a point over each wrist, and fastened with tiny satin-covered buttons. Her finger-tip veil of white net was caught to a satin tiara, and she carried a white prayer book, and a shower bouquet of pink roses and bouvardia.

Miss Paula Devine, the bridesmaid, wore a floor-length frock of royal blue velvet, a Dutch cap of the same material, and carried a ring bouquet of bronze 'mums.

Ray Perry, of Merrill, was best man, and Sgt. Thomas J. Hickson, brother of the bride, and Elmer Cavanaugh, cousin of the bride, were ushers.

At the reception, held in the Green Room of the Y.W.C.A., the bride's mother received in a black and white ensemble, with black accessories, and a corsage of red roses. The groom's sister, Mrs. M. Neissens, also received, wearing a brown frock, with brown accessories, and a corsage of yellow roses.

For a trip to Toronto and points west the bride chose an Elizabeth blue velvet dress, a matching hat, Alaska seal coat, brown accessories, and wore a corsage of pink roses and bouvardia.

200 Boxes Are Going to Men Serving at Home

Arrangements were made to send 200 Christmas boxes to soldiers in Canada, at the regular meeting of the Peterborough Active Army Auxiliary, held in the Y.W.C.A. Thursday evening, with the president, Mrs. J. A. Dewart, in the chair

The boxes will be sent to soldiers on active service who are stationed at the east or west coasts, and who will not be able to get home for Christmas. The boxes will be packed in St. John's church on December 8.

Mrs. H. G Mason, convener of war committee, reported a large number of knitted articles and a substantial amount of wool on hand, and Mrs. B. D. Hall, of the visiting committee, told of the expanding work of this committee, and asked all members to report to the committee any homes where they think a visit will be appreciated.

It was decided that in future, afternoon members will sew, knit, etc. and that the evening groups will be looked after by committees, who will supply the entertainment.

The next evening meeting will be held on the last Thursday in January, and will take the form of a social evening, so that the members will be able to get better acquainted.

A nominating committee was appointed to bring in a slate of officers for the new year, and Mrs. Dewart told the group that the use of the Capitol Theatre, for a morning Christmas show for the soldiers' children, has been donated by an interested party, if a suitable date can be secured.

At the conclusion of the business meeting, Miss Roma Williamson gave two very excellent readings, "Our Baby," and "Christmas Tudkey," and Miss Alicia Langley sang three lovely songs, "My Hero," "American Lullaby" and a negro spiritual, "Oh Didn't it Rain." Refreshments were served by the social committee, bringing to a close a most enjoyable meeting.

Needlecraft Pattern

561

EMBROIDER FOR BABY

Embroider Baby's new Christmas linens or tiny garments with these winsome, bright-eyed animals. He'll adore them. They're fun to embroider...just a matter of easy stitches, and very quickly done. Pattern 561 contains a transfer pattern of 14 motifs ranging from 2½ x 3 to 6 x 7¾ inches; stitches; materials required.

Pattern Number ....

Size ....

My Name ....

....

Address ....

I enclosed 20c for postage

Silverwood's Safe Milk

Safeguarded from inspected farms to your table. It's SAFE!

543

By ALICE ALDEN

SMART TRAVEL BLOUSE—If you have nostalgia for the happy holiday trips that used to be, or if you are day dreaming about the trips you are going to take some time after victory, then this is definitely slated for your wardrobe. Henry la Pensee designed this clever travel blouse. It is of silk and is printed with a design built around international hotel labels that reach from Canada to Cairo. It is amusing and very smart with skirt or slacks and charming with a tailored suit.

"RE-MADES" EXHIBIT

ADDLESTONE, England, (CP). —"Make do and mend" exhibits in this Surrey village, "included boys' trousers made from a torn overcoat and a man's dinner suit.

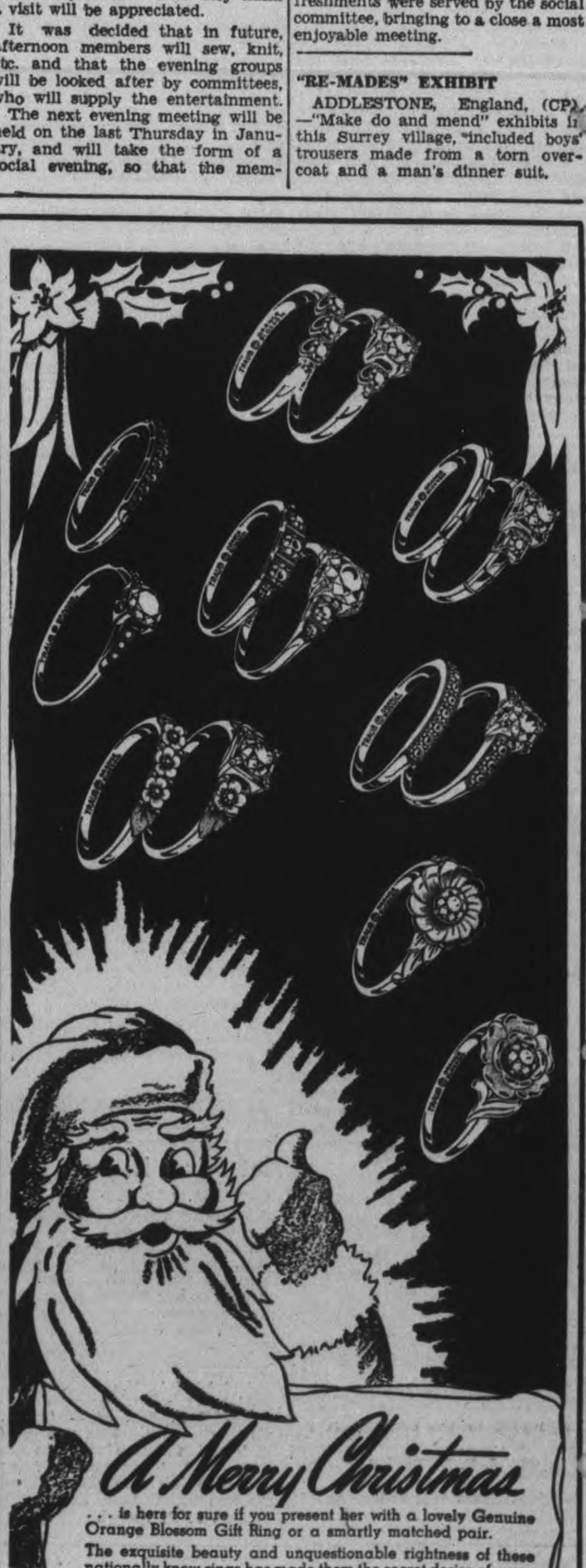

A Merry Christmas

. . . is here for sure if you present her with a lovely Genuine Orange Blossom Gift Ring or a smartly matched pair.

The exquisite beauty and unquestionable rightness of these nationally know rings has made them the secret desire of every woman's heart.

"Genuine Orange Blossom"
ENGAGEMENT & WEDDING RINGS

[illegible]

M. E. KNOX
JEWELLER
388 George St. Phone 7252

Britain Ready To Launch Empire Air Plan

LONDON, Nov. 26 (CP)—Britain plans to get her overseas civil aviation going as soon as Germany is defeated and before the war with Japan is finished, the authoritative magazine "aeroplane" indicated today.

"Each of the Dominions representatives with whom we have discussed the matter has been certain his government intends to use one 'chosen instrument' (one officially-designated favor organization) immediately on cessation of hostilities in Europe," the editorial said.

"The R.A.F. Transport Command will then probably be fully employed maintaining services for the reconstruction of Europe and prosecuting the war with Japan.

"It may however be possible to release the British Overseas Airways Corporation (government-controlled organization now handling civilian air transport) from some of the work it now is doing to supplement that of the transport command, and allow it to start essential Empire air services.

"B.O.A.C. now has to rely almost entirely on aircraft and personnel which can be spared from the R.A.F. That condition will continue in the immediate post-war period and no other concern will be in a position to operate an air line even though all possible preparations are made beforehand.

"This country therefore will be obliged to use one 'chosen instrument' at the start but it is to be hoped quite soon other concerns will be in a position to take over some of the routes from B.O.A.C."

Says Australian Better Than Jap

Written For The Canadian Press
By A. R. FORD

MELBOURNE, Nov. 26 — (CP Cable.)—Gen. Sir Thomas Blamey, commander-in-chief of ground forces in the Southwest Pacific, said in an interview that the Australian soldier "definitely knows" he has a physical and mental advantage over the Japanese.

The Japanese soldier lacks initiative and enterprise, Gen. Blamey said. The Japanese is like an animal and when cornered will fight desperately.

But once the Australian gets him into the open he runs.

Gen. Blamey said that Australian casualties in New Guinea have been 9,000 of which 3,000 were killed and 6,000 wounded. This did not take into account malaria fatalities.

He emphasized that there had been nothing but the closest harmony between himself and Gen. Douglas MacArthur, commander-in-chief of all forces in the area, and the best of goodwill between Australians and Americans.

Police Chief's Son To Be Sentenced

MONTREAL, Nov. 26 — (CP).—Rene Bolduc, son of the police chief of nearby Plage Laval, will be sentenced Feb. 1 on a charge of failure to report a change of address to the divisional registrar.

Bolduc appeared before Mr. Justice Wilfrid Lazure today, following an appeal by the crown of dismissal of the draft-dodging charge against him by Judge J. C. Langlois recently.

After dismissing the charge against Bolduc recently, Judge Langlois made a statement in which he said he had been under a misapprehension of the section under which the charge has been laid. The divisional registrar then took steps to have the case re-opened.

Business Climbs

TORONTO, Nov. 26 — (CP). — R. J. Scott, president of the United Farmers of Ontario Co-operative Company, yesterday told the 30th annual meeting that a "remarkable increase" of $2,500,000 was reported in the last year's business which totalled $17,403,716. He said an increase of $1,000,000 in the company's authorized capitalization is planned.

Leaves $44,624

TORONTO, Nov. 26 — (CP). — Dr. Duncan McArthur, the late Ontario Minister of Education, left an estate of $44,624 when he died in Toronto, July 20, it was disclosed here yesterday. Mrs. McArthur receives an immediate legacy of $5,000 and shares equally with her daughters, Mary and Helen, in the residue.

RECTAL ITCH
PROMPTLY HELP RELIEVE itch, also pain of piles with mildly, *scientifically* medicated
CUTICURA OINTMENT

Discovers Home Skin Remedy

This clean, stainless antiseptic known all over Canada as Moone's Emerald Oil, is such a fine healing agent that Eczema, Barber's Itch, Salt Rheum, Itching Toes and Feet, and other inflammatory skin eruptions are often relieved in a few days.

Moone's Emerald Oil is pleasant to use and it is so antiseptic and penetrating that many old stubborn cases of long standing have yielded to its influence.

Moone's Emerald Oil is sold by McDermid & Jury, Lynch's Drug Store, and druggists everywhere to help rid you of stubborn pimples and unsightly skin troubles — satisfaction or money back.—(Advt.)

SOVIET MOTHER RETURNS TO REBUILD HER HOME—A Soviet mother clasps her child to her as they return to what was once their home in the Nazi-ravaged Ukraine. On the heels of the pressing Red Army comes these civilians, ready to rebuild from the shambles left to them.

Astor Chatter Puts Canucks In Great Dither

By DOUG HOW
Canadian Press Staff Writer.

A CANADIAN HOSPITAL Somewhere in England, Nov. 26 — (CP)—The military record of Maj. C. E. Page will disclose that he has survived the First Great War, eight hours fighting at Dieppe, and 15 months imprisonment in Germany.

But now he winced and wondered. The guns and the months were never like this.

Those who knew from experience could have told him life was generally more or less like this when neighbor Lady Astor dropped in on this Canadian Hospital. The tempo of events, frequent visits have shown, increases roughly 25 per cent with the advent of the little shock trooper of British politics.

For five minutes one autumn day Maj. Page's room provided a typical cross-section of hospital life under the Astor influence. This is it as the memory of a flabbergasted reporter is able to recall.

Lull Before Storm.

The conversation was quietly covering the major's experiences in a German prison camp from which he had been recently repatriated. The room was calm, as before a storm.

For the sake of brevity, it can be said that five minutes later the calm had returned and the storm had died. In that period Lady Astor had:

Located her sons in the broad field of military activity; told the major of the psychological effects of waiting for military events; given him bird's-eye view of Dieppe; raked the London Daily Mirror and Lord Beaverbrook (unconnected); heckled "Winston" (Churchill) for his backward outlook; talked of bombings— "Look at us down in Plymouth, my constituency. We've been bombed—we're alive—Oxford's dead—They've never been bombed up there"; railed, with tongue in cheek, at Canadians in general; discussed the hospital; queried the reporter as to his identity; and finally, with a continuing neglect of breath, invited the major to a party she was giving that night for the entire staff of the hospital.

Quit Over Party.

"One of the only two servants I have left has quit over this party," chattered Lady Astor, "but, as I told a friend, if you don't lose any more than a servant in this war, you're getting off easy."

Two minutes later the Astor wave had broken into one of the men's wards and seasoned patients chuckled as soldiers just out of German prison camps came under her fire.

"You Canadians," she gunned. "I looked after 50,000 of you in the las war, and now here you are again. I bet those Germans were glad to get rid of you."

(One soldier took her seriously one time and the Lady was thunderstruck—for two minutes.)

Lady Astor's party wasn't anything new. As a hostess, she has proved herself a staunch friend of Canadians.

A Christmas party at her home was an annual event for the staff of a Winnipeg general hospital before it left for the Mediterranean. A staff, of which the nurses are mainly from the Maritime Provinces, has inherited the institution—and Lady Astor.

Hungry Bear Meanders Into Hunter's Cabin Licks Platter Clean Then Scampers Out

INDIAN RIVER, Nov. 26 (ENS)—Donald Smith of Indian River who was staying at Melville Miller's camp while he was hunting at White Lake had an uninvited guest in the form of a bear.

Because his cabin was too warm, Mr. Smith opened the door when he wen tto bed. A bear prowling outside noticed it and, drawn by the smell of some roast meat inside, entered the cabin. Awakened by the noise, the tenant saw his visitor lumber across the shanty to an empty bunk, and then he reached for his rifle. At the sound, the bear turned and made a hasty exit. In the morning Mr. Smith discovered the meat plate licked clean, the bear had eaten a roast.

Need Two Billions For Post-War Job

ATLANTIC CITY, N.J., Nov. 26 —(AP). — Although the United Nations Relief and Rehabilitation Administration has been driving at obtaining an over-all purse of $2,500,000,000 for relief of war zones, a member of the conference said yesterday that "more conservatively" the sum will be about $2,000,000,000.

The same source, who declined use of his name, said "even the statisticians are at sea about the final sum with which UNRRA can work because several nations have no figures on the national income." This is the basis from which UNRRA is working, since the formula for contributions has been set at one per cent of the national income of the contributing nations."

Railroader Dies

OTTAWA, Nov. 26 (CP) — William Morley Cooper, who retired in 1940 after 47 years of railroading, died in hospital here last night. He began his career in 1893 with the old Canada Atlantic Railway and served his last 10 years of service as Engineer on the Ottawa-Pembroke run of the Canadian National Railways.

Survivors include his widow and a son.

Railroaders To Get Extra Food Rations

OTTAWA, Nov. 26 (CP). —Railroaders whose work keeps them away from home 36 hours or longer at a stretch, entailing preparation of their own meals on the job, will receive a "bonus" of two weeks' extra rations every two months, it was learned today.

The Prices Board order does not apply to railroad personnel who normally eat in dining cars or at restaurants. A Prices Board spokesman said qualified railway workers—their applications must be vouched for by Union and Railway Division officials—will obtain one sugar coupon, one tea or coffee coupon, four meat coupons, two butter coupons and one preserves coupon in addition to the regular rations.

Coastguard Aids Ferrying Turkeys

BURLINGTON, Vt., Nov. 26 — (AP)—Coatguard came to the rescue yesterday and saved 200 families here—from going without turkey on Thanksgiving.

The turkeys, all dressed and practically ready for the oven, were stranded at G. Porter's turkey farm on Colchester Point by a snowstorm which made the roads impassable.

Porter appealed to the coastguard and Cmdr. Warren R. Austin nosed a coastguard boat out into Lake Champlain and ferried the turkeys over from Colchester Point to Burlington.

Warkworth News

Mrs. H. C. Cole, Norham, is visiting relatives in Cobourg.

Messrs. J. Allen and W. B. Baker were in Belleville and Mountain View, Tuesday.

Mrs. Robert Walker is spending a few days in Toronto.

Sgt.-Major Alan Buchanan who has been in Lindsay for some months left for Manitoba.

Mr. Harry L. Walker, Belleville, visited his cousin, Mrs. W. S. Jackson and his friend, Mr. F. H. Moore, Tuesday.

Mr. and Mrs. B. Isaac returned Monday night after spending a couple of days with Mr. and Mrs. Vernon Helson.

LAC. Lorne Watson and bride left for Regina, Sask., on Tuesday.

Mrs. Van Knight has returnen to her home in Avon, N.Y., after spending a few days with her mother, Mrs. W. Grant, Norham.

Raid Formosa

NEW YORK, Nov. 26—(AP)—Approximately 20 Allied planes yesterday raided Shinghiku on the island of Formosa, the Tokyo radio said today in a broadcast recorded by the U.S. Foreign Broadcast Intelligence Service. Three of the planes were shot down by Japanese naval fighters, the broadcast claimed.

RECTAL SORENESS AND
PILE TORTURE
QUICKLY RELIEVED

If you are troubled with itching piles or rectal soreness, do not delay treatment and run the risk of letting this condition become chronic. Any itching or soreness or painful passage of stool is nature's warning and proper treatment should be secured at once.

For this purpose get a package of Hem-Roid from McDermid & Jury or any I.D.A. or other drug store and use as directed. This formula which is used internally is a small, easy to take tablet, will quickly relieve the itching and soreness and aid in healing the sore, tender spots. Hem-Roid is pleasant to use, is highly recommended, and it seems the height of folly for any one to risk a painful and chronic pile condition when such a fine remedy may be had at such a small cost.

If you try Hem-Roid and are not entirely pleased with the results, your druggist will gladly return your money.—(Advt.)

W.A.A.F.'S GIVEN MILITARY HONORS — Full military honors are accorded two British Women's Auxiliary Air Force Girls (W.A.A.F.'s) as their bodies are buried at the Arlington, Va., National cemetery. The flag-covered caskets are shown being carried from the chapel at the cemetery. Both girls were victims of an automobile collision as they were returning from the Royal Air Force delegation. They were: Section Officers Monica N. Deventry, 31, and Ruth P. Watson, 27.

Canadian Envoy Popular At Washington

By C. R. BLACKBURN
Canadian Press Staff Writer.

WASHINGTON, Nov. 26—(CP).—One of these days Leighton McCarthy will leave the greystone Canadian Legation on Massachusetts Avenue, drive down to the White House, and lay before President Roosevelt the credentials proving him to be the choice of the King as His Majesty's first Canadian Ambassador to the United States.

Normally this would be a pretty formal and austere ceremony, but it is likely to be anything but pure protocol. For the popular 72-year-old McCarthy has been Canadian Minister to Washington for nearly three years and he and the President have been close personal friends for a much longer time.

When Mr. McCarthy drives back to the Massachusetts Avenue building, that four-storey structure will have taken on the status of an Embassy involving a great deal of name-plate changing, alteration of letterheads and printed forms, and circularizing of other Embassies and Legations to advise them of the coming into being of the newest Ambassadorial addition to Washington's diplomatic circle.

For various reasons it is not expected that the presentation of credentials to the President will take place for another two weeks. Mr. McCarthy has been in Canada since the Armistice Day announcement of the promotion of the respective Legations in Ottawa and Washington.

Cabinet solidarity: To a Canadian accustomed to the traditional solid front maintained in public by Dominion Cabinet Ministers, it was interesting this week to hear Interior Secretary Harold Ickes plaintively tell the Senate Truman Committee that the United States War and Navy Departments wouldn't trust him with the secret details of the Canol oil project in North west Canada. No solid front in this. Ickes said he got the news from Canadian and British sources.

Modest Ministers: Canada's Minister of Transport, J. E. Michaud, was a Washington visitor recently and he was here nearly three days before even Canadian officials in town knew he was here.

Others from Ottawa on fleeting visits were John Grierson, head of the Wartime Information Board and National Film Board, and Arnold Heeney, Clerk of the Privy Council.

Wartime Washington: Women drive many Washington buses, street cars, and taxis, and, for novices, do a good job. But a stranger recently alighted from a street car and asked a lady cabdriver to take him to an address a half-mile away. "Okay, honey, if you can show me the way," she replied. Stalemate.

Three Airmen Die In Plane Mishap

PRINCE ALBERT, Nov. 26. — (CP).—An instructor and two student pilots were killed in a crash late yesterday of two training planes, three miles northwest of Prince Albert, after a mid-air collision, officials of No. 6 E.F.T.S, R.C.A.F. announced here to-day.

PO. J. S. Butler, 26, instructor and LAC. E. G. Henderson, 19, Windsor, Ont., student, were two of the victims. Identification of the third will not be revealed until an acknowledgment has been received from the next-of-kin of notification of the death.

FO. Ralph Grest parachuted to safety, although he was injured. His condition was reported to be good. Butler lived in Detroit, Mich., before joining the R.C.A.F.

C.P.R. Engineer Is Being Sent To India

TORONTO, Nov. 26 (CP). — H. B. Bowen, chief of Canadian Pacific Railway motive power and rolling stock, to-day announced that J. M. Watson, C.P.R. erection engineer from Winnipeg, has been selected to go to India to supervise the re-assembly of 145 locomotives being shipped from Canada to the India State Railway.

Construction of railway rolling stock for India, being completed in Montreal and Kingston, is one of the unusual contracts of the war In addition to the Indian deliveries, six locomotives and 84 cars, freight and passenger, are to be constructed for the Jamaica government.

Launch 4 Ships

LAUZON, Que., Nov. 26.—(CP).—One frigate was christened and launched here yesterday while three other smart-looking ships of the same type were christened in quiet ceremony. The frigate H.M.C.S. Coaticook was the one christened. The other three, launched a few weeks ago, were added to the Canadian navy during a ceremony held previously. They are H.M.C.S. Toronto, H.M.C.S. LaSalle and H.M.C.S. Ste. Therese.

Conviction Quashed

VANCOUVER, Nov. 26 — (CP).—Appeal of the Miller Construction Company against a judgment convicting it of criminal negligence in the deaths of two men in a fire and explosion at Dawson Creek was allowed and the conviction quashed in the British Columbia Court of Appeal yesterday. The company had been fined $10,000 by County Court Judge E. D. Woodburn at Pouce Coupe, B.C.

Say Merry Christmas This Year With Enduring Furniture Gifts

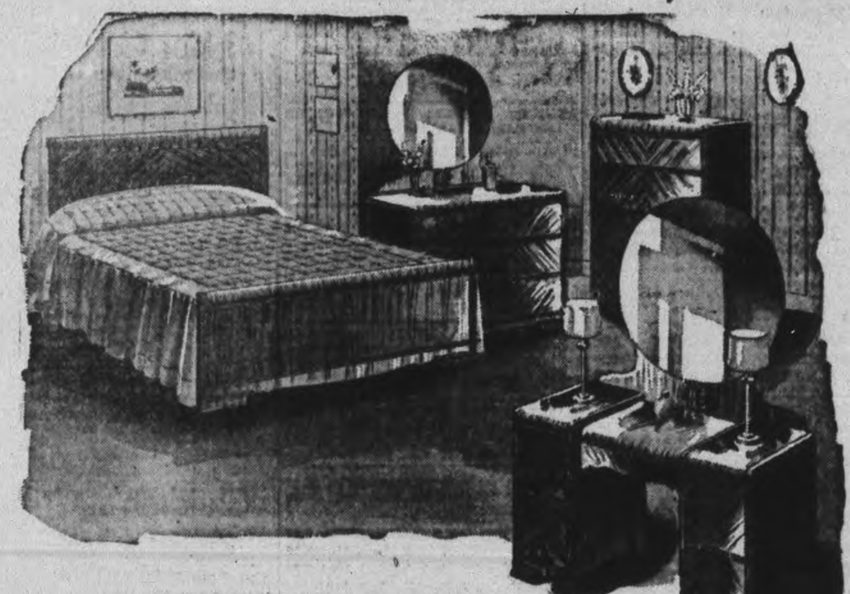

STUNNING 4-PIECE WATERFALL
BEDROOM SUITE
89.00

What woman doesn't want a glamorous modern bedroom! And here is one of today's most beautiful designs, sleekly streamlined, smartly simple, quality built in rich walnut veneers with other selected cabinet woods. Note the graceful waterfall fronts, roomy proportions, new concealed finger top drawer pulls, the colorful graining of the fine veneers. Includes bed, chest and choice of vanity or dresser ....

MASSIVE MODERN 3-PIECE
LIVING ROOM SUITE
109.00

Your home must be your haven these winter months, so if you are furnishing a living room, plan it to be a morale-building background for your leisure hours. Here is a suite you will enjoy for many years to come for its distinctive good looks and roomy comfort. Note the graceful lines, wide channel arms, deep cushion seats, carved wood trim. Skillfully tailored ....

Extra Special
100% PURE WOOL
BLANKETS

Heavy pure wool blankets, 64" x 84" in size—in a good serviceable shade of light gray (8 pounds to the pair). Really an exceptional value at 6.95 each.

H. B. Red Wool Blankets. Real heavy Blankets, pair 16.50

FOR BETTER FURNITURE VALUES
178-180 Hunter St. W. - Phone 8392

The Examiner

CLASSIFIED ADVERTISING RATES:

Cash with order, 1½ per word per insertion; 35c minimum for first insertion—45c minimum with box number

If paid within five days, 2c per word per insertion.

After five days, 2½ per word per insertion

Refunds must be claimed within thirty days

The names and addresses of boxholders are confidential, and cannot be given under any circumstances.

THE PETERBOROUGH EXAMINER reserves the right to classify, edit or reject any classified advertising copy. Read your ad at the first insertion. The Examiner will not be responsible for more than one incorrect insertion. Copy accepted up to 1 p.m. each day for insertion the same day, except Saturdays, when copy must reach the Examiner before 10 a.m.

Birth Notice	.75
Card of Thanks	.75
Engagement Notice	.75
Marriage Notice	.75
Death Notice	.75
In Memoriam	.75

The above charge is for 50 words—over 50 words 2c per word is charged

Coming Events — First insertion, 20 words or less, minimum charge 50c. Subsequent consecutive insertions 40c per insertion. Over 20 words, 2c per extra word per insertion

TELEPHONE 4641

Births Marriages In Memoriam Cards of Thanks Deaths

BIRTHS

MEEK — At Woodstock General Hospital to Mr. and Mrs. Victor Meek (nee Gwelda Rosborough) a daughter, on November 23, 1943, (a sister for George and Stanley).

BALL — At St. Joseph's Hospital, on Tuesday, November 23, 1943, to Mr. and Mrs. Melville Ball, a daughter.

DIED

BROOK, James H. (Jimmy)— Accidentally on Wednesday afternoon, November 24, 1943, Jimmy Brook, in his 7th year, dearly beloved son of Mr. and Mrs. Harry J. Brook.

Funeral service at the Belleghem Funeral Home, 190 Hunter Street, at 10 a.m. Saturday, with Rev. E. W. Rowland of Mark Street United Church officiating. Interment at Little Lake Cemetery.

FLORISTS

TURNBULL'S FLOWERS LIMITED
441 George Phone 7583—Nights 3257

THE PETERBOROUGH FLORAL CO.
Flowers Delicately Arranged For All Occasions.
436 Water. Telephone 6912—Nights 6746

FUNERAL DIRECTORS

BERT DUFFUS
EMBALMER AND DIRECTOR OF FUNERAL SERVICE
481 GEORGE STREET SOUTH
TELEPHONE 4266
PETERBOROUGH.

COMING EVENTS

First insertion, 20 words or less, minimum charge 50c. Subsequent consecutive insertions 40c per insertion. All over 20 words, 3c per extra word per insertion

LARGE BINGO — NOVEMBER 29 at 8:15, Legion Hall, sponsored by Kinettes for Milk For Britain. Prizes: All chickens five pounds and over, two cash door prizes $3.00 and $2.00. Tickets 25 cents each, extra cards 10 cents. Freeze-out 5 cents each. No extra charge on full card games.

DANCE — CORONATION HALL, Omemee, Friday, November 26, Moncrief's Orchestra. Proceeds War Fund.

CIGARETTES FOR PETERBOROUGH'S Soldiers. The Bingo will be held tonight in the Legion Hall at 8:15. The prizes include blankets, sheets, end tables, card tables, magazine racks, table cloths, pillow slips chickens, eggs and cheese, towels and cash. There will be four prizes of $2.00 each, one prize of $5.00, four of $1.25 and the main prize will be boosted to $30,00 for the top or bottom line in the first ten numbers called. There will be 36 service men's or women's names drawn for 300 cigarettes each. Admission 25 cents, extra cards for 10 cent.

WOMEN OF THE MOOSE WILL hold Euchre Party at Moose Hall Saturday night, 8:30. Everybody welcome. Good prizes.

BINGO AT THE ORANGE HALL, Saturday, 8.15. Good Prizes. Come and bring your friends. Admission 25c.

DANCING AT PYE'S PAVILION Saturday, November 27. Sheldon's Orchestra. Modern and Old-Time Dancing. Admission: Ladies 35c, Gents 50c. Tune in CHEX 8:30 to 9.

DANCE TO YOUR FAVOURITE Orchestra, open every night at Nick's Riverside Camp. Arrange for your next party.

BRITISH ISRAEL LECTURE — "The Peace Terms Have Been Written" by Rev. Henry W. W. Bronwich, Paragon Hall, Friday, November 26, 8:15 p.m. All welcome. Collection.

In Memoriam Verses

A booklet from which In Memoriam verses may be selected is available at the Advertising counter of The Examiner. Telephone Classified Dept. 4641

Coming Events
(Continued from Preceding Col.)

WORKERS AND UNEMPLOYED Bingo, to-night, Moose Hall, at 8:15. Prizes, $35.00, chickens, good quality blankets, bed linens kitchen linens, end tables, cloverleaf cups, saucers and other tableware, lamps, fancy cushions, chrome ware, silver ware, umbrellas and other good prizes. Tonight's special award will permit some lucky person the choice of beautifullly designed 42-piece luncheon set, eight-day mantel clock, satin bed comforter or English woollen blanket. Admission 25 cents or three cards 35 cents.

PERSONALS

FULLER BRUSH REPRESENTATIVE. Telephone 9778.

FULLER SALESMAN F. DAWE, 451 Water. Telephone 4789.

'SLENDOR TABLETS' — HARMLESS and effective. Two weeks' supply, $1.00. At Buchanan's, Finn's, and McLeod's Drug Stores.

RAWLEIGH'S PRODUCTS. 360 SIMcoe. Telephone 3055.

FULLER BRUSH PRODUCTS J. Wright, 580 Bolivar. Telephone 8502

FULLER BRUSHES ALWAYS ON hand. Salesman F. C. Dawe, Telephone 4789. 451 Water.

Custom Tailoring

DOES YOUR COAT OR SUIT NEED Altering? Have it done now. Tony Pepe, Greene Building. Dial 4295.

Piano Tuning

WILLIAM POTTER, PIANO TUNING (Formerly Heintzman). Dial 9462.

PIANO TUNING AND REPAIRING — Fred Walker, Heintzman & Company, Toronto. Mail orders to CHEX or Telephone 9496.

3a Hairdressers 3a

EXTRA SPECIAL — REGULAR $7.50 Oil Permanents for $5.00. Regular $6.00 for $4.50. Regular $5.00 for $4.00. Miss Reid's, 416 Water Street. Dial 4431.

PARIS BEAUTY SALON — SPECIAL Permanents $1.95, includes Shampoo, Finger Wave, Testing and Individual Cut. Telephone 5311. 184 Hunter W. (opposite Bell Telephone Co.)

MARY MARINO SUGGESTS FOR FINE Dry, Hard-to-curl Hair, one of her better Oil Waves at $7.50. Other Oil Waves from $3.50 up. Dial 8663.

SPECIALS — END PERMANENTS $1.00 up. Oil Permanents $2.50 up. Downer's. Dial 8874.

HOLLYWOOD OIL PERMANENT WAVES Regular $5.00, for $3.50. Rosanne Beauty Salon, Kresge Building. Dial 8837

FOR SALE

4 Miscellaneous 4

SEPTIC TANK, HOUSE SIZE, LIKE new. Telephone 8949.

CHILD'S DESK AND CHAIR, DOLL'S Bed, Electric Stove, and other Toys. 725 Aylmer.

GIRL'S DRESS, SIZE 10-12; GIRL'S Shoes, size 5. 4956.

FUR COAT, BROADTAIL, LIKE NEW, size 15. Telephone 7600.

FUR COAT, TWIN BEAVER, BOX style, size 13; Boy's Leather Jacket, size 13. 6885.

CABIN TRAILER, SUITABLE FOR Winter. Apply at 841 Water, after 7 p.m.

ONE BLACK COAT, CARACUL TRIMmed, real warm, and in good condition, size 12-14, $3.00; and One Baby Swing, like new, 75c. 253 Stewart.

Cabinet and Mantel Battery Operated RADIOS
Complete with Batteries and all ready to operate
49.50 up
WHILE THEY LAST
F. H. JOHNSTON
Corner George at McDonnel
Telephone 4697

PALE BLUE CHIFFON EVENING Dress, Shirred Jacket, size 16; worn once. Dial 5858.

BICYCLE LAMP AND GENERATOR. Telephone 3702.

MAN'S BICYCLE, GOOD CONDITION, 468 Elm.

COMBINATION COOK STOVE, GAS and Coal, Waterfront, Warming Closet. 86 Park South, side door.

TWO-WHEEL TRAILER, 550-20 TIRES, almost new. 87 Hunter.

EIGHT-PIECE OAK DINING-ROOM Suite, Oak Table, Mahogany Dresser, Bed with Springs and Mattress, Iron Bed with Springs. Telephone 7774.

THREE-PIECE CHESTERFIELD, Spring filled. Apply 703 Aylmer.

ONE PAIR WHITE SKATES $4. 306 Aylmer, or Dial 8466.

METAL BED, ¾ SIZE, WITH MATtress and Springs. Dial 6512

MOFFAT 4-BURNER GAS STOVE, good condition, $7.00; Hand Wringer, good rubber, $2.00; Skates, size 4, $1.00, 6½ $1.50, 8 $2.50. 852½ George. Telephone 3273.

COOK STOVE, COAL OR WOOD. 543 Water

AUTO RADIO, R.C.A. VICTOR. 18 Aylmer South.

LADY'S C.C.M. TUBE SKATES, SIZE 6. Dial 7815. 569 Bolivar.

CAR UNDER SEAT HEATER, WITH defroster. 576 George Street, Dial 6101.

MAN'S HEAVY MACKINAW COAT, leather trimmed, never worn, size 46. Telephone 7129.

STUDIO COUCH, WITH WARDROBE. Telephone 5947.

BOY'S TWEED COAT, SIZE 16. TELEphone 3278.

MAN'S BICYCLE, 2 MONTHS OLD. Reid Service Station, Charlotte Street.

FOR SALE

4 Miscellaneous 4

FULL SET OF CAR CHAINS, 440-21, used twice. Telephone 8319.

C.C.M. DOUBLE BAR, MAROON COLor Bicycle, A1 condition. Apply 588 Bolivar.

GREEN WINTER COAT, WOLF COLlar, size 16; Doll's Swing Cradle. Dial 6141.

BREAKFAST SUITE, DINING-ROOM Suite, Dining-Room Chairs, Simmons Beds and Springs, Small Apartment, Cook Stoves. Second-Hand Store, Aylmer Street.

QUEBEC COOK STOVE, JUST LIKE new. 332 Rubidge Street.

GENUINE BEAR OIL FOR SALE. 294 Charlotte.

GIRL'S BLACK COAT, PERSIAN Lamb trim, 12-14; Buffet, modern; 1 Pair Girl's Tube Skates, size 4; 3 Pairs Boys' Tube Skates, 2, 4 and 5. Dial 7700.

LADY'S FUR COAT, SIZE 16; GIRL'S Tube Skates. Dial 4775.

GIRL'S WARM WINTER COAT, SIZE 12-14. Telephone 7224.

SHOP AT FINE'S Furniture Store
WHERE YOUR $1.00 BUYS MORE

Floor Covering
Choice of Patterns, 6 x 9
1.75

Rugs, 9 x 12
8.95

Felt Mattresses
Good quality covering, All Sizes
7.95

Folding Beds
Complete with Mattresses
14.95

Children's Cribs
In variety of sizes and colors. Complete with Mattresses. FROM—
7.95

Spring-filled Units
Very fine quality coverings and workmanship. Complete
29.75

Studio Couches
In all-over velour (no rep), in wine, and green, Marshall Springs throughout, wardrobes for bedding, arms and backs for cushion rest. Extra special.
$54.00

Breakfast Suites
Good variety of styles and colors. From—
$49.00

NOTICE
DO YOUR CHRISTMAS SHOPPING EARLY FOR BEST CHOICE

A good variety of cedar chests, secretary desks, book - cases, desks, occasional and lounge chairs, bedroom chairs, chenille bedspreads, lamps, mirrors hassocks, kindergarten sets, doll carriages, childs' horse hassocks, rockers, baby walkers, end tables, card tables, etc.

FINE'S Furniture Store
186 HUNTER STREET
(Opposite Bell Telephone)

WOMAN'S STEEL GREY COAT, SIZE 40, Fur collar, good as new, $15.00, too small for owner. Telephone 5669

GIRL'S SKI SUIT, SIZE 13; BOY'S Overcoat, 12-14; Girl's Good 3-Piece Set, size 2; 2 Men's Good Suits, 36-38; Windbreaker, 3-4; Seal Coat, size 14-16; Snow Suit, High Chair. 270 Dublin Street.

LADY'S BROWN TWEED COAT, RACcoon color, Chamois lining, size 16. Telephone 8855.

NAVY ENGLISH DOLL'S PRAM, RUBber tires and springs, good condition; 1 Pair Girl's White Tube Skates fur-trimmed, ankle support, almost new, size 5; 1 Pair Boy's C.C.M. Tube Skates, good condition, size 13. 579 Murray, or Dial 6421.

SECOND-HAND FINDLAY KITCHEN Range, large size. 334 Rogers. Telephone 9223.

The Peterborough Metal Co.
Plumbing and Heating Supplies.
Steel Culverts, Pipe and Fittings, Steel Posts, Barrels, Steel Drums, Radiation, Cement Blocks, Chemical Toilets, Belting, Pulleys, Shafting, Structural Steel, Electric Motors, Iron, Steel, Metals, Wood-Burning Heaters, $10.95
Building Materials, Roofing.

DRESSER. 178 AYLMER

HEATER. 103 RUBIDGE STREET.

6 Fuel 6

MIXED HARDWOOD, $9.00 A CORD. 35 ring 3, Omemee.

7 Livestock and Poultry 7

TWO REGISTERED HOLSTEIN BULLS, Madoc Gandi breeding; herd listed and accredited. Telephone 7069.

HOLSTEIN BULLS FROM 9-12 MONTHS old, from R.O.P. dams, One from 4% Cow, listed and accredited herd. Stewart Nelson, Keene.

YEARLING HOLSTEIN HEIFER. TELEphone 2063.

FOR SALE

7 Livestock and Poultry 7

ADVANCED REGISTERED YORKSHIRE Sows and Boars, 2 to 5 months old, from qualified dams. Redmond Walsh, Hastings.

ONE SOW, DUE NOVEMBER 30 TELEphone 6077

FRESH MILK DURHAM COW. HOWard Bullock, No. 4, Lakefield, 131 ring 14.

TWO ROAN SHORTHORN BULLS, serviceable age, from an accredited herd. F. E. Cochrane, Cobourg, Route 6.

NUMBER OF ROCK AND LEGHORN Pullets. Telephone 8574

12 HEAD DURHAM-HEREFORD 1½-year-old Cattle. George Anderson, Route 1, South Monaghan.

LOAD OF STOCK CALVES, SATURday, November 27, Market Square, Peterborough. 15 Holstein Heifers included in the load. George McGowan, Havelock.

7x Farmer's Needs and Supplies 7x

W4 McCORMICK-DEERING 1943 TRACtor, on Steel, H.P. 22-24. Also New Three-Furrow Adjustable Plow, McCormick-Deering. Apply Gordon J. Hedger, Indian River, R. R. No. 2, Ontario.

SOMEONE TO WINTER CATTLE. Telephone 8026.

FARMERS!
Shoe Your Own Horses. Shoes caukheel ready to nail on. Nails supplied.
No. 3, 40c; No. 4, 45c;
No. 5, 50c; No. 6, 55c.
Neverslip Drive Calk Shoes and Calks, all sizes.
Sleighs reshod, new poles, bunks, runners, beams, etc. Neckyokes, singletrees, doubletrees, etc.
CHARLTON BROS.
Wolfe and Rubidge Streets
Telephone 6884

BALED HAY. APPLY ROY SLATER, Telephone 512 ring 13, Lakefield.

8 Real Estate 8

S., New Brick Bungalow, Real Modern. Immediate possession ... $4,600
S., 6 Room Part Brick and Frame, complete plumbing, hardwood floors, furnace and garage, large lot $3,500
Central—6 Room Frame, in good condition, $500 down $2,500
150-Acre Farm, 7-Room Brick House, electric lights, three-piece bath, large frame barn, all other buildings necessary, to close Estate. Offers.
O'TOOLE BROS.
Real Estate and Insurance
184 Charlotte St. Telephone 9447

FRAME HOUSE, 3 GARAGES, WORK Shop, all in good condition, on nice double lot. Can be bought for $3,000. Investment return over 10%. Possession of House December 1. Telephone 7779.

PASTURE FARM, ONE HUNDRED Eighty-eight Acres, plenty of water, some pine, near Harwood. Telephone 7493, or write Box 241, Examiner

Large House, All Modern, Water Heating, make fine Duplex, extra lot, two garages. Vacant now. Gilmour Street. Bargain $6,000
7 Room Brick, all modern, oak floors up and down, double garage, central. A good buy $5,000
8 Room Brick, all modern, hardwood floors up and down, very central; deep lot, garage. A good buy ..$4,500
6 Room, fully modern Bungalow, two garages, nice lot, edge of City, west $6,500
Number of Good Farms, all districts.
P. E. RUTHERFORD
146 Hunter Street 3602

REAL ESTATE OF THE LATE GEORGina Chamberlain, in the Village of Norwood: Brick House and Large Lot, 8 Rooms, Hall, Sunporch, full-sized basement, with new furnace installed. This Property is in perfect condition throughout. Immediate possession. For particulars apply to R. A. Dean, Norwood, or to Mrs. Lottie Henthorne, 129 Maude Street, Peterborough, Executors.

FOR SALE—
$3,500—10 Acres, One Mile Out, 7 Bright Rooms, barn, electricity, $1,000 down.
$6,200—8 Rooms, lovely home. Possession January 1, west-end. See.
$6,500—7 Rooms, modern home, Water North.
$1,800—4-Roomed Cottage, 1 Acre, no plumbing, electricity, South.
WALTER NUGENT
187 Charlotte Street. Telephone 3040.

South, 6 Rms, Frame (pump), Lot 50 x 100 .... $1,200
South, 4 Rms, Cottage, furnace. $1,800
East, 7 Rms, modern, large lot .. $4,200
Charlotte, 7 Rms, Brick, modern $4,500
West, 10 Rms hot water heat, family home. Inquire.
J. A. GIBBS, 141 Hunter St. 3843.

$3,000—6-Room Bungalow, South.
$3,500—7-Room Brick, Romaine Street.
$3,600—6-Room Brick, Stewart Street.
$3,200—6-Room Brick, Gladstone Ave.
$4,500—6-Room Brick, Rutherford Ave. Oak floors, gumwood trim, open fireplace, garage.
A. E. THOMPSON
C. L. McINTYRE S. H. MITCHELL
Kresge Building. Telephone 7284

Frame 6 Rooms, Furnace, Lights and water $2,000
Brick 5 Rooms, 2-piece bath, garage $2,500
Brick 10 Rooms, hot water heating, central $6,000
50 Acres, Good Buildings, close to City $4,000
Brick 6 Rooms, modern. Vacant $3,880
M. STOREY
374½ George St. Telephone 6573

10 Used Cars 10

1926 WHIPPET, GOOD CONDITION, good tires, cheap. Call at 112 James Street, or Telephone 3940.

1934 V8 FORD COACH, 1933 MASTER Chevrolet Coach. Best offer for both. Dial 9677, or apply 582 Park Street S., after 6 p.m.

TWENTY-NINE MODEL A FORD, good tires and motor. 269 Reid Street.

1939 DODGE SEDAN, 1936 CHEVROLET Coach, 1936 Ford Coupe, 1931 Chevrolet Coupe. Terms. R. Hopkins, Imperial Service Station, Lakefield. Telephone 124.

1933 DODGE COUPE, GOOD TIRES, radio and heater. Apply 277 Bethune Street, Apartment B.

1934 CHEVROLET COUPE, GOOD condition, $150.00. Apply 149 London.

1929 VICTORY DODGE SEDAN, EXcellent motor, 5 perfect tires. 700 Elcome Crescent.

10a Used Trucks 10a

1936 INTERNATIONAL AND 1937 G.M.C. STAKE BODY TRUCKS
In good condition and good tires.
256 SIMCOE ST. TELEPHONE 8301

TO RENT

11 Miscellaneous 11

50-ACRE FARM, OR WOULD SELL, all working land, 25 Acres Wheat, good Building, close to School and City, on Highway. Telephone 3474, after 6 p.m.

TO RENT

11 Miscellaneous 11

CABINS, HEATED, AT NICK'S RIVERside Camp, Highway 28, near the Water Works.

GARAGE, 646 GEORGE STREET North

11x Apartments To Rent 11x

SMALL APARTMENT, UNFURNISHED. Telephone 6641.

THREE-ROOMED APARTMENT, HEATed, Partly Furnished, adults. Apply 270 Charlotte.

FURNISHED APARTMENT. TELEphone 3463.

FOUR-ROOM APARTMENT. LEAHY'S Lane, William Roderick.

11xx Houses To Rent 11xx

HOUSE, 4 MILES IN COUNTRY. TELEphone Evenings 5092.

MODERN 4 - ROOM BUNGALOW. Telephone 8652.

12 Rooms 12

TWO FURNISHED ROOMS. TELEphone 3063.

ROOM OR BOARD, ALL CONVENIences, steam heated, close to Factories. 332 Rubidge.

ROOMS FOR RENT. APPLY TO J. Hoey, 48 Lansdowne. Telephone 9856.

CENTRAL, HEATED, FURNISHED Bedroom, 2 adults. Dial 7645.

TWO FURNISHED LIGHT HOUSEkeeping Rooms. Telephone 7716.

CENTRAL, CLEAN, HEATED FURNISHed Bedroom. 105 McDonnel.

FRONT ROOM, KITCHENETTE. Working Couple preferred. Rooms for Men. 417 Stewart.

LARGE, HEATED, SUNNY ROOM, Furnished as desired. 423 Downie.

TWO OR THREE UNFURNISHED Rooms, George Street, Business Girls. Telephone 9144.

TWO ROOMS, UNFURNISHED. APply 221 Rink.

FURNISHED ROOM, CENTRAL. Apartment One, 264 Hunter West.

ROOMS, 351 CHARLOTTE. TELEphone 4865.

WANTED

13 Rooms Wanted 13

MIDDLE-AGED COUPLE WOULD LIKE Rooms for Light Housekeeping or live in; understands Nursing. Write Box 263, Evening.

13b Houses Wanted 13b

FURNISHED HOUSE, TWO BEDROOMS December 15, 1943, to January 15, 1944. Write Box 234, Examiner.

TO RENT, HOUSE, JANUARY 1, $30.00 to $40.00 per month. Telephone Daytime 5747.

15 Miscellaneous 15

BICYCLE, THAT CAN BE RE-BUILT. Telephone 5694.

GOOD USED PIANO, WILL PAY CASH. Write Box 262, Examiner.

TO BUY, GOOD CAR, 1928 TO 1933 Model; must be in good repair. Telephone 3474, after 5 p.m.

GARAGE, VICINITY MONAGHAN AND Sherbrooke. Write Box 261, Examiner

TO BUY, CHRISTMAS TREES, IN Woods or Cut. Telephone 3474, after 5 p.m.

WANTED — 150 TO 200 ACRES, WITH Fair Buildings, electric power, in or close by; part workable; water frontage. Region of Stoney or Clear Lakes. Cash.
H. J. McCANNAN JACK SINCLAIR
140 Simcoe Street. Phone 4246

GIRL'S BICYCLE. TELEPHONE 3278.

OUTBOARD MOTOR, JOHNSON, 2½ Horse-power, late model. Write Box 251, Examiner.

PAIR OF MEN'S SNOWSHOES, IN good condition. Write Box 1159, Peterborough.

ICE MACHINE. STATE PRICE. ROY Whetung, Crowe's Landing.

FLAT TOP OFFICE TYPE DESK. Write Box 251, Examiner.

CROKINOLE BOARD, ROCKING Horse, Kindergarten Set, Boy's Skates, size 4. Telephone 4261

CHILD'S TRICYCLE. DIAL 8119.

JUNIOR TRICYCLE. DIAL 8579.

TRICYCLE. TELEPHONE 6678.

PRAM, MUST BE IN GOOD CONDItion. Telephone 3017

STOVES AND FURNITURE WANTED. Telephone 4115—Nights 6294.

GOOD 1930 FORD COUPE OR COACH. R. Bothwell, Fraserville.

HIGHEST PRICES PAID FOR RAGS, Paper Iron, and Metals. J. Burfield Dial 8368.

STOVES, FURNITURE. HUDSON Telephone 65, Lakefield.

POULTRY AND FEATHER TICKS PAY Highest Prices. M. Glahman. Dial 8298.

LIVE POULTRY WANTED — MARKET Prices. A. Lantin. Telephone 6297.

IRON, RAGS, FEATHERS, PAPER. Petersiel, Bethune and Hunter. Telephone 9403.

LIVE POULTRY — PAY HIGHEST Prices. Florence, 6823. 560 Homewood

LIVE POULTRY—MARKET PRICE M. Katz, 6906. 192 Aylmer.

17 Female Help Wanted Male or 17

EXPERIENCED COOK (MALE OR FEmale) for Boys' Boarding School; modern kitchens; good wages, board and lodging; holidays with pay. Apply Nearest Selective Service Office. Refer to C.R. 225

18 Help Wanted, Female 18

GIRL OR WOMAN FOR HOUSEWORK. 321 Rink

APPLICATIONS ARE INVITED FOR Assistant in the Junior Department of Public Library. State qualifications and experience in this or similar work. Apply in writing to Selective Service, Barrie Building. O-185.

CAPABLE WOMAN FOR HOUSEWORK Two or Three Mornings a Week. Apply 25 Dennistoun Avenue. Telephone 4504.

GIRL OR WOMAN, AFTERNOONS, TO help with Children, some Household duties. Teelphone 6960.

19 Help Wanted, Male 19

WANTED, MAN TO DO LIGHT Chores, Morning and Night, and Cut Wood in spare time, $4.50 per Cord. Free Furnished House. Telephone 3474, after 6 p.m.

WANTED

19 Help Wanted, Male 19

BOY WANTED, UNDER 16, WILLING to Learn. Model Shoe Repair, 166 Simcoe Street.

20 Employment Wanted 20

LIGHT WORK BY MIDDLE-AGED Man; Office preferred. Apply Selective Service, Barrie Building. O-187.

REGISTERED NURSE DESIRES LIGHT Work, full or part time, Caring for Children, Elderly People or Invalids. Rates reasonable. Write Box 252, Examiner.

LADY DESIRES PRACTICAL NURSing. Write Box 241, Examiner.

21 Boarders Wanted 21

BOARDERS WANTED, ALL CONVENiences. 450 George South. Dial 4163.

GIRL BOARDERS. 755 ST. MARY'S.

WARM FRONT ROOM, CENTRAL, suitable for Gentleman. Telephone 5303.

NICE ROOM AND BOARD FOR TWO Gentlemen, private home, West-end. Dial 9609.

LARGE ROOM FOR LADY OR GENtlemen. Dial 5556.

GENTLEMEN BOARDERS. 271 SHERbrooke Street. Dial 7404.

KALEDAN MANOR, EXCLUSIVE — Attractive Suites and Rooms for Winter Guests; references required; good home cooked meals. Special Winter Rates. 813 Water Street.

WHO CAN DO IT

22b Painters & Decorators 22b

EFFICIENT SMART STYLING for
HOME DECORATION
Interior and Exterior
"Elastica Quality Goods"
HAROLD COLEMAN
Telephone 9922 336 George Street

COLEMAN BROS. — "THE HOME OF Decorating." Established 1906. Telephone 4485. North of Brock Street.

SPRAY PAINTING, CELLARS, FACtories, Barns, Stables. Telephone 4833.

22f Miscellaneous 22f

SEWING MACHINES REPAIRED. J. W. Stuart, 584 Division. Telephone 5287.

DUSTLESS FLOOR SANDING.— Graham. 9007, Night 8607.

DUSTLESS FLOOR SANDING. FLOORS Laid and Refinished. Decorating. William Higgins. Dial 8887.

22g Plumbing and Heating 22g

PLUMBING REPAIRS AND INSTALLATIONS.
The Peterborough Metal Co.
256 Simcoe St. Telephone 8301

25x Dressmaking 25x

DRESSMAKING, TAILORING, ALTERations. Telephone 4936. 593 Harvey.

LOANS

LOANS
At Reduced Rate
NO ENDORSERS NEEDED

Choose a monthly payment plan

Cash Loan You Get	4 Payments	6 Payments	10 Payments	12 Payments	15 Payments
$25	$6.57	$4.46	$2.78	$2.36	
50	13.13	8.93	5.57	4.73	
75	19.70	13.39	8.35	7.09	
100	26.26	17.85	11.13	9.46	$7.78
125	32.83	22.32	13.92	11.82	9.73
150	39.39	26.78	16.70	14.18	11.67
200	52.52	35.71	22.27	18.91	15.57
300	78.79	53.56	33.40	28.37	23.35
500	130.60	88.64	55.10	46.73	38.36

Charges on Household Finance loans over $300 have just been reduced. If you need a loan, borrow at our new rate of 2% per month on that part of a balance not exceeding $300 and 1% per month on that part of a balance in excess of $300. No endorsers required.

Household Finance
Corporation of Canada
Established in Canada 1928
Second Floor Lansfield Block
177 Charlotte St. (Opp. Loblaws)
M. E. Holt, Manager Phone 5841

New Reduced Rates On Personal Loans

NOW the rate on Campbell Loans is cut to 1% per month on that part of the loan balance which exceeds $300. 2% per month continues on balance up to $300.

EXAMPLES

Borrow	6 mthly paymts	12 mthly paymts	15 mthly paymts
$50	$8.93	$4.73	
100	17.85	9.46	$7.78
300	53.56	28.37	23.35

A LOAN for every purpose on any reasonable security

QUICK, confidential service.

CAMPBELL
FINANCE CORPORATION LIMITED
Subsidiary of Industrial Acceptance Corporation Ltd.
169 Charlotte Street
(Above A. & P. Store) Phone 3520

Dominion Horses

(Continued from Page 6)

not have won a race other than a race exclusively for two-year-olds (excepting the Plate Trial) for intented starters in the Guineas race.

The directors also announced that the purse of the 1944 King's Plate will be increased in value. An additional increase in the cash grant to the breeder of the winner will be made. The money increases and in the purse money and to the breeders will be announced later.

After careful study, the directors agreed to make the changes mentioned broadening the scope of the race and attracting the cream of the 1944 three-year-old crop of Canadian breds for the 85th running of the coveted event and assuring larger fields and for keener competition.

Dominion-Wide Event

Col. Marshall emphasized that in keeping with changed times and the expansion of thoroughbred horse breeding in this country it had been found in the best interests to give the opportunity to owners from coast to coast of seeing their colors in this highly important racing fixture. The revisions were made after changes had been approved by King George VI, through whose generosity and annual gifts of the fifty guineas the presentation is made possible. His Majesty expressed his fondness for the ancient sport of thoroughbred racing and considered the idea of encouragement to the breeding industry in Canada. The changed conditions and increase in the added money, the president said, would remain the important race that its traditions imply.

The revised conditions of the Plate race to be inserted in the 1944 spring meeting book of the O.J.C. are as follows: "The King's Plate, the added money donated by the club, plus the gift of fifty guineas donated annually by His Majesty the King. The breeder of the winner to receive an increased grant, a sweepstake of $10 payable at time of entry, $25 additional on May 1 and $100 to start. For three-year-olds foaled in Canada the property of a British subject that have never satrted in a race other than a race exclusively for two-year-olds, excepting the Plate Trial (as offered by the Ontario Jockey Club) that have never started in a race outside of Canada. Weights 112. Winners to carry five pounds extra. A cup will be presented by the club to the owner of the winner. Starters to be named through the entry box the day before the race at the usual time of starting. Distance of race one mile and a furlong.

LOST

ONE BLACK KID GLOVE, VICINITY Charlotte and Aylmre, Thursday Evening. Telephone 4051.

YELLOW COLLIE, MARKED WITH white around neck, vicinity of Burleigh Ranch. Delbert Crapp, Route 3, Lakefield.

LADY'S BICYCLE, IN VICINITY OF Reid and Murray. Dial 8654.

WALLET, CONTAINING DRIVER'S Licence, Registration Card, Money, etc. Telephone 3521. Reward.

DARK BLUE SWEATER, DOWNTOWN. 112 Sophia.

ONE SINGLE TIRE TRUCK CHAIN, Monday, Chemong Road, Reid, Wolfe, Aylmer, Sherbrooke, or George Streets. Telephone 5008.

STRAYED FROM PREMISES, ONE Yearling Holstein Heifer. Notify Telephone Operator, Ennismore.

HOUND, "V-F" CUT IN SIDE. TELEphone 9996.

SMALL GOLD WATCH. REWARD. Dial 8798.

RATION BOOK PH236710. MRS. MARgaret Pearson, 211 London.

BLACK AND TAN HOUND, WITH TAN head, white spot on chest, between Apsley and Havelock. Telephone or write Ashby Sporting Shop, Peterborough.

FOUND

GOLD IDENTIFICATION BRACELET. Pay for advertisement and call 8321.

THREE YOUNG CATTLE. OWNER prove property and pay expenses. Telephone 7001.

SMALL, LIGHT SAND PUPPY. TELEphone 3083.

PROFESSIONAL

44 Lawyers 44

JACOB LOW — Barrister, etc. Mortgage Loans. Suite 1-2, 435 George Street (over Toronto Savings and Loan Co.). Telephone 7423—Nights 6214

ELLIOTT, PHILP & CHANDLER—Barristers, etc. Money to Loan. Offices, Kresge Building. Telephone 6675. A. L. Elliott, K.C., W. R. Philp, B.A., R. J. Chandler, B.A.

P. D. SCOLLARD —Barrister, Solicitor Bank of Toronto Building. Telephone 9939.

JOHN A. BRADSHAW — Barrister and Solicitor. 360 Water. Telephone 9684

PECK, KERR & McELDERRY — Barristers, Solicitors. Money to Loan. Offices, 415-417 Water Street. Telephone 4681. E. A. Peck, K.C., F. D. Kerr, K.C., V. J. McElderry, K.C., Walter H. Howell.

Chiropractors

M. C. GOODWIN, CHIROPRACTOR and Drugless Therapist. 108 Barrie Building, 312 George. Telephone 8795 and 5865.

NOTICE

Notice to Creditors

All Persons having any CLAIMS against the Estate of ALICE LONG, late of the City of Peterborough in the County of Peterborough, Married woman, Deceased, who died on or about the 7th Day of July, A.D. 1943, are required to file Proof of Claim with the undersigned Solicitor for the Administrator of the said Estate, on or before the 17th Day of December, 1943, after which date the Administrator of the Estate will proceed to distribute the Estate, having regard only to the Claims of which he shall then have had notice.

DATED at Peterborough, this 19th Day of November, A.D. 1943.

JAMES FORDYCE STRICKLAND,
375 Water Street,
Peterborough, Ontario,
Solicitor for ALEXANDER EDWARD LONG, Administrator.

K. of C. Army Huts Help In Labrador

OTTAWA, Nov. 26—(CP)—Cold winter nights in Labrador will be enlivened by varied entertainment for Canadian troops stationed there, it was revealed today in a report of the Knights of Columbus huts to the director of Army Auxiliary services.

Basketball and volley-ball interservices leagues are already operating and hockey is expected to start early in December. A concert is being planned for Christmas day when the Army will play host to R.C.A.F. and United States Army personnel in Labrador.

The report also revealed that more than 41,000 Canadian soldiers overseas have been invited since start of the war to spend their furloughs in British homes.

"FIRST" JOURNALIST

Daniel Dafoe is sometimes referred to as the world's first journalist.

NOTICE

IN THE MATTER OF THE MUNICIPAL ACT, AND IN THE MATTER OF A PROPOSED BY-LAW OF THE CORPORATION OF THE CITY OF PETERBOROUGH FOR THE STOPPING UP AND CLOSING OF THE HEREINAFTER DESCRIBED ALLOWANCES FOR HIGHWAY AND SELLING THE SAME TO THE TORONTO SAVINGS AND LOAN COMPANY.

NOTICE IS HEREBY GIVEN pursuant to Section 498 of the Municipal Act that the Council of the Corporation of the City of Peterborough proposes to consider and if deemed advisable to pass at its regular meeting to be held at the City Council Chamber in the City Hall in the City of Peterborough on the Twentieth day of December 1943 at 7:30 p.m. a By-Law to stop up and close Wallis Avenue and those parts of Ivanhoe Avenue and Albertus Avenue in the City of Peterborough hereinafter described that is to say:— All of Wallis Avenue as shown on Registered Plan number 141 for the City of Peterborough.

That part of Ivanhoe Avenue according to Registered Plan number 141 for the City of Peterborough lying within the limits of Lots numbers Thirty-seven, Thirty-eight, Thirty-nine, Forty, Forty-one, Forty-two and Forty-three according to Registered Plan number 158 for the said City of Peterborough and that part of Albertus Avenue according to said Registered Plan number 141 now within the limits of Lots numbers Nineteen, Twenty, Twenty-one, Twenty-two, Twenty - three and Twenty-four according to Registered Plan number 158 for the City of Peterborough and to sell those parts of Wallis Avenue aforesaid now within the limits of Lots numbers Forty-five, Fifty-eight, Fifty - nine, Sixty, Sixty - one, Sixty-two and Sixty-three according to Registered Plan number 158 for the said City of Peterborough within the limits of said Wallis Avenue according to said Registered Plan number 141 and those parts of Ivanhoe Avenue according to said Registered Plan number 141 now within the limits of Lots numbers Thirty-seven, Thirty-eight, Thirty-nine, Forty, Forty-one, Forty-two and Forty-three according to said Registered Plan number 158 for the said City of Peterborough and those parts of Albertus Avenue according to said Registered Plan number 141 for the said City of Peterborough now within the limits of Lots numbers, Nineteen, Twenty, Twenty-one, Twenty-two, Twenty-three and Twenty-four according to said Registered Plan number 158 for the said City of Peterborough to the Toronto Savings and Loan Company.

AND TAKE FURTHER NOTICE that before passing the said By-Law at its meeting to be held at the time and place above mentioned the Council of the Corporation of the City of Peterborough shall and will then and there hear in person or by his Counsel, Solicitor or Agent any person who claims that his land will be prejudicially affected by the said By-Law and who applies to be heard.

DATED at the City of Peterborough this Eighteenth day of November 1943.

E. A. OUTRAM,
Clerk of the Corporation of the City of Peterborough.

AUCTION SALES

ON AND AFTER THIS DATE, FRIDAY, November 26, 1943, I will not be responsible for any Debts incurred in my name other than by myself. Please forward any outstanding accounts to Cpl Childs, H.W., C64484, M.P.O. 302, Telephone Exchange, Barriefield Camp, Ontario.

FARM, STOCK AND IMPLEMENTS, Mr. Bert Godfrey, Lot 22, Concession 4, Township of Smith, about 3 miles North of Peterborough, Tuesday, Novemer 30: Full Line Implements, 40 Head Durham and Holstein Milch Cows, Stockers and Calves, 6 Good Horses, 15 Tons Hay, 100 Bushels Seed Oats., etc., 1932 Chevrolet Coach, A1 condition, new tires; 1940 Chevrolet Coach, Special Deluxe, like new, good tires; Milk House 9 x 12, two-ply lumber, like new. — J. H. Miles, Auctioneer.

THE LATE MRS. WILLIAM CHAMBERlain, Norwood: Contents of Eight-Room House, House and Lot will also be offered, Saturday, December 4, 1 o'clock.—Golden Andrews, Auctioneer.

FARM, STOCK, IMPLEMENTS, MR. Henry Jones, Lot 31, Concession 8, Township Otonabee, about 4 miles east Peterborough, Thursday, December 2: Eight Young Durham Cows, Stockers, Calves, Full Line Implements, 50 Tons Hay, 100 Bushels Rolled Oats.—J. H. Miles, Auctioneer.

Sports Spice

By HUGH FULLERTON, JR.
Associated Press Sport Writer

NEW YORK, Nov. 26 — (AP). — Ready for the week of the big earache?.....Next week, for probably the first time on record, the major and minor baseball leagues will hold their annual meetings in one hotel....And when everyone figures the club owners are seriously discussing trades and important business, the most frequently heard words will be: "Remember that game back in....?" First bit of gossip: Jack Corbett, former owner of the Syracuse, N.Y., club, stands a good chance of being elected president of the Pacific Coast League, succeeding Will (Two Gun) Tuttle ....From horse opera to dark horse, eh?

One-minute sports page:

Major league baseball clubs had 530 players on their reserve lists and 367 on the national defence list when Secretary Leslie O'Connor made his latest compilation and a half-dozen or more have switched to the service side since then.... The Tigers had only 27 players available and 44 unavailable....The "woman bowler" estimates that gals who have tried pin setting this fall have reduced an average of 15 pounds....Now we look for a considerable increase in feminine bowling and an increase in pin-setting.

Of Interest to Women

By ALICE ALDEN

WELL BRED GLAMOR—The long skirted frock with covered, but transparent top is the choice of smart women all over the country for really important or gala evenings. Mainbocher, a past master when it comes to discreet evening glamor, makes this lovely frock of black point d'esprit with bodice and ruffled peplum of black lace. Red and white roses and lilacs provide color interest.

Victory Recipes Tested In Experimental Kitchen

By LAURA C. PEPPER
Chief, Consumer Section, Dominion Department of Agriculture

Recent visitors to Ottawa's imposing grey stone Confederation Building which houses the Department of Agriculture, have greeted by a tantalizing, spicy aroma that doesn't seem to belong to a government building.

"Smells like Christmas around here" was the remark made by more than one visitor with a slightly surprised sniff. And they weren't far wrong for, in Canada's kitchen which is located in this building, the home economists of the Department's Consumer Section were busily at work testing cakes, puddings and cookies for Canada's fifth war Christmas.

Plans for Christmas baking must be laid well in advance this year, for even the simple entertaining that is now in vogue puts a strain on rations. If Shortbread is a 'must' in your home it's none too soon to begin scrimping a bit on butter; planned economy, now, will accumulate a reserve of sugar for extra baking, but recipes will still have to be modified in respect to other ingredients as they are available in your locality. Fortunately fruits are interchangeable, seedless raisins can be substituted for currants or seeded raisins, mixed peel for citron and maraschino for candied cherries.

Before recipes are approved by the Consumer Section and passed along to Canada's homes they must pass stern tests, not only for practicability in view of available supplies but also for quality and flavour. These recipes have passed all tests with flying colours.

Shortbread

- ¼ cup mild-flavoured fat
- ¼ cup butter
- ¼ cup brown sugar
- ¼ teaspoon salt
- 1 egg yolk
- 1½ to 1¾ cups all-purpose flour or
- 1¾ to 2 cups pastry flour

Soften fat and butter slightly but do not allow to become oily. Stir in sugar, egg yolk and salt, using a wooden spoon. Mix in the flour, adding it a little at a time until mixture is too stiff to work with a spoon. Turn onto a floured board and knead lightly, working in rest of flour as needed until the surface of the dough begins to crack. Roll out about ¼ inch thick and cut with a small cookie cutter. Bake in a slow oven 325 degrees Fahr., about twenty minutes or until delicately browned Makes 3 to 4 dozen cookies.

Wartime Dark Fruit Cake

- 2¼ cups all-purpose flour or
- 2½ cups pastry flour
- 1 teaspoon baking powder
- ¼ teaspoon baking soda
- ¼ teaspoon salt
- 2-3 cup mild-flavored fat
- 2-3 cup sugar (white or brown)
- 4 cups raisins
- 2-3 cup sliced candied or maraschino cherries.
- 1½ cups mixed peel
- 2 eggs
- ¼ cup grape juice
- ¼ cup molasses
- 1 teaspoon vanilla
- 1 teaspoon lemon extract
- ½ teaspoon almond extract

Sift flour, baking powder, the sugar and salt. Add fat and sugar and rub together until there are no lumps of fat; add fruit and mix well. Combine slightly beaten eggs, grape juice molasses and flavouring. Add to flour mixture and mix thoroughly. Line a deep pan with greased paper and fill two-thirds full with the batter. Bake in a slow oven, 300 degrees F., for about 3 hours. Makes 2½ pounds, a 7x7 inch cake.

Indian River News

Mr. Ches. Whibbs and sons, Joseph, Charles and Georgie, of Peterborough, spent Sunday at the home of Mr. A. Whibbs, Sr.

Messrs. Thomas and Francis Kelly of Peterborough spent Sunday with their mother.

Mr. and Mrs. Maurice O'Leary spent Sunday in Peterborough the guests of their son Joseph and Mrs O'Leary.

Miss Clara Walsh is spending a few days visiting relatives in Peterborough.

Mr. Albert Elmhirst attended the Holstein sale at Picton on Friday last and made a large purchase.

Miss Margaret McManus of Douro spent a few days with her sister, Mrs. Gus Whibbs.

Mrs. J. Greenley spent a few days visiting friends in Havelock recently.

Friends of Mrs. Gus Torpey are pleased to learn that she is able to be around again after an attack of the flu.

Indian River Baptist Church will hold its anniversary services on Sunday next, November 28 with services at 11 a.m. and 7 p.m

Mr. John Walsh has secured employment with a construction company in Peterborough.

Mr. Harold Bolton has returned home after spending two weeks at Tedford's Camp with a party of nine hunters, each of whom secured a deer.

Miss Helen Devlin spent the week-end at the home of her brother, Mr. James Devlin.

Miss Julia Dewart and Messrs. Gordon Sargent and Harry Fitzgerald spent the week-end at their respective homes.

Miss Jean Clark of Peterborough spent Sunday with her sister, Mrs. E. Fitzgerald.

Mr. Don McGregor left on Tuesday for the north country where he will be engaged in cutting wood for the winter months. Mr. Carveth is operating the mill.

Mr. and Mrs. P. Greenley, Sheila and David attended the Santa Claus parade in Toronto on Saturday last

Miss Margaret Hope of Peterborough spent the week at the home of her parents, Mr. and Mrs. Don Hope.

Mr and Mrs. Cephas Parcels, Betty, Freddie, David and Beverley were Sunday guests of Mr. and Mrs. Melville Miller.

Mr Melville McIntyre and helper from Peterborough installed a new grinder for Mr. W. H. Dewart on Tuesday.

Mr. Bennett who has been employed by Mr. Harold Bolton is having a week's vacation visiting friends in Peterborough.

POSTHUMOUS FAME

The first collected edition of Chaucer's works appeared 132 years after his death.

THE STARS SAY . . . .

By GENEVIEVE KEMBLE

For Saturday, November 27

ALTHOUGH the ruling lunar aspects point to important events, of wide or public scope, there is prospect of certain peculiar or unlooked for events calling for much discretion and wise management. This may best be effected by dealing with secret bodies, close corporations or with tacit or undercover understanding with such. Well laid strategies, tact and diplomacy, together with personal influence may be surprisingly productive. However, shun extravagance, indulgence, rash outlays or unreasonable tactics in business and personal life.

Those whose birthday it is have the forecast of important events probably of public or community scope and expansiveness. But the success of these may be jeopardized by excessive zeal, extravagance or unjustified outlays or investments, of both funds and energies. Deal with stratagem, shrewdness and secret tactics rather than force, direct action or irregular influences. Be reasonable in change, travel and unusual objectives.

A child born on this day may have much talent and ambition, with many excellent promises for shrewdness, sagacity and profound insight into difficult or trying circumstances. It may have a strange or unique career.

ROOM AND BOARD —By Gene Ahern

SALLY'S SALLIES

Registered U. S. Patent Office.

BARCLAY ON BRIDGE

WASTING THE GOOD WORK

REDOUBLING, after you have wangled a double out of the opponents in a contract you are sure you can make, is just about the height of folly. There is no more positive way to throw away the fruits of good work, especially if thereby you scare the opponents into either a profitable sacrifice or —worse still—into a big-paying contract which they can make. We all have done that very thing. But wouldn't you like to bite your tongue off for that redouble?

North: ♠ Q J 8 6 4 2; ♥ None; ♦ 6 4 3; ♣ 10 6 5 4

West: ♠ None; ♥ A 10 4; ♦ A J 10 7 5; ♣ A Q 9 8 2

East: ♠ A K 10 9 7 3; ♥ 7; ♦ 9 8; ♣ K J 7 3

South: ♠ 5; ♥ K Q J 9 8 6 5 3 2; ♦ K Q 2; ♣ None

(Dealer: North. North-South vulnerable.)

North	East	South	West
Pass	1♠	Pass	2♦
Pass	2♠	3♥	Dbl
Pass	Pass	Rdbl	4♣
Pass	5♣	Pass	6♣

And the declarer naturally made that slam without any difficulty, losing only a diamond trick. South could kick himself all over the place for his boner in going greedy after he was doubled.

Notice how neatly he had planned his action. To create an illusion of great weakness, he passed the 1-Spade. When West made the very conservative response of 2-Diamonds instead of three, as the pair was using a new suit response as an absolute one-time force, and East bid only 2-Spades on his second turn, everything lay just right for South to come in with his double-luring call of 3-Hearts. West, lacking any fit for his partner's rebid suit, and fearing a misfit, saw the chance of a juicy penalty against his vulnerable opponent, so fell for his bait and doubled. But the redouble woke him up.

With his own distribution, and not having found a fit in either of the suits his side had bid, West could feel that a club fit was quite likely when he ran out into 4-Clubs. He was right—and how!

* * *

Tomorrow's Problem

North: ♠ K 10 6; ♥ 6 3; ♦ K 7 5; ♣ J 10 9 8 2

West: ♠ A 9 5; ♥ K 2; ♦ Q 10 8 2; ♣ K Q 6 4

East: ♠ None; ♥ Q J 10 9 7 5 4; ♦ J 6 4; ♣ A 5 3

South: ♠ Q J 8 7 4 3 2; ♥ A 8; ♦ A 9 3; ♣ 7

(Dealer: North. Both sides vulnerable.)

What bidding would you recommend on this deal?

Distributed by King Features Syndicate, Inc.

DAILY CROSSWORD

ACROSS
1. Mark of a wound
5. Talk
9. Own
10. Stocking
11. Drank hard and often
12. Overturn
14. Girl's name
15. Having a handle
16. Permit
17. Unit of work
18. Affirmative vote
19. The baking of clams
22. Railroad (abbr.)
23. Boy's nickname
24. Tavern
26. Praseodymium (sym.)
28. Mixing
32. Meadow
34. Loiter
35. Cry of a cow
36. Unjust
38. Hot and dry
39. Pelt, as with stones
40. Bulk
41. Ireland (Poet.)
42. Officer's assistant
43. Pause
44. Fish

DOWN
1. Scooplike implement
2. Paramount
3. Birds as a class
4. Primary color
5. City—China
6. Jumps
7. Test for metal
8. Seesaw
11. French chalk
13. Rip
15. Macaw
17. Boiling up
20. Crowd
21. Finish
25. Hunters
26. Additional
27. One who rents
29. Organ of hearing
30. Sounds
31. Deities
37. Cuckoos
33. Before (Naut.)
38. Melody
40. Talk

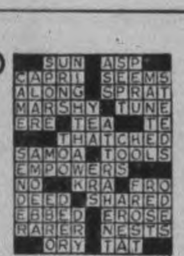

Yesterday's Answer

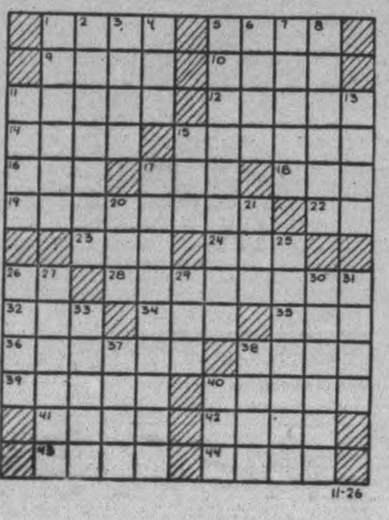

TERRY AND THE PIRATES —By Milton Caniff

LI'L ABNER —By Al Capp

HENRY —By Carl Anderson

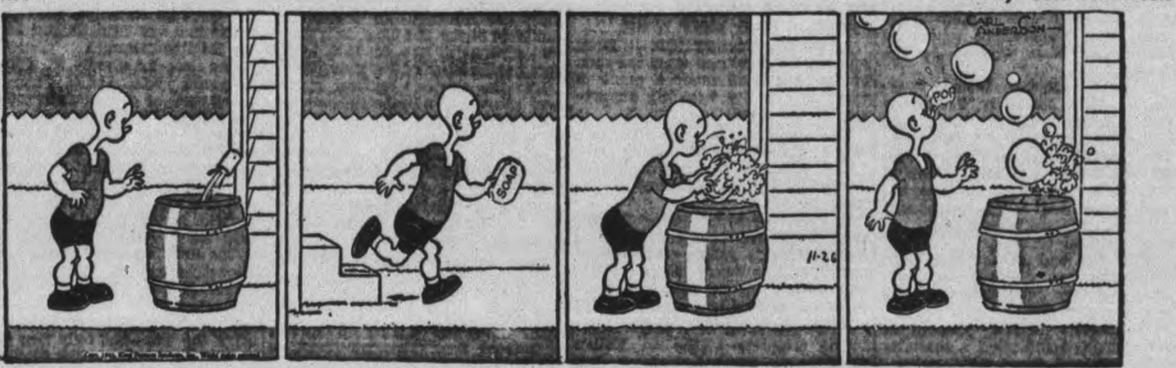

DONALD DUCK —By Walt Disney

BLONDIE —By Chic Young

MUGGS AND SKEETER —By Wally Bishop

BRICK BRADFORD —By William Ritt and Clarence Gray

TILLIE THE TOILER —By Russ Westover

Patton Incident Holds Up 14 Promotions

WASHINGTON, Nov. 26 (AP).—Rebounds of the Patton incident ricocheted through the ranks of the United States Army's highest officers to-day—from Chief of Staff Gen. George C. Marshall on down.

Following a demand in the House of Representatives for the recall of Lt.-General George S. Patton for slapping and berating a shell-shocked private in a Sicilian hospital tent, the Senate Military Committee asked for a full report from the United States War Department, and meantime clamped an informal hold order on the promotions of 14 other Generals.

The latter action, while coming close on the heels of the Patton episode, appeared to be aimed primarily at preventing—if possible—the elevation of Lt.-Gen. Bretom S. Somervell to Chief of Staff should Marshall take command of Allied forces in the European theatre.

Affects Top Men.

Somervell now heads the United States Army's supply services.

It was indicated that the stop-promotions order would not be lifted until the successor to Gen. Marshall has been named and a detailed War Department report on Patton has been received by the Senate.

Generals affected include Patton, Lt.-Gen. Joseph T. McNarney and Somervell, all of whom hold the permanent rank of Colonel and who have been nominated for Major-General; Lt.-Gen. Joseph W. Stilwell, a Brigadier, who also has been nominated for a permanent rank of Major-General, and 10 other general officers.

With the end of the war their temporary ranks would be abolished and they would revert to their permanent grades.

One Senate Military Committee said comment indicated a majority would oppose Somervell's promotion if it becomes apparent that it would be a stepping stone to the Chief of Staff post.

Most reports are that Gen. Dwight D. Eisenhower will come back to the United States to head the Army Staff if Marshall takes over the Allied reins in Europe.

Dodges Order

NASSAU Bahamas, Nov. 26 (AP)—The Marquis Georges de Visdelou Guimbeau has obtained a Haitian passport and is attempting to arrange transportation on a small sloop so he will not be deported from the Bahamas, he stated yesterday.

DAVIS-THOMPSON COMPANY
Established 1858
Insurance and General Agency
All Branches of Insurance Represented
433 GEORGE ST. PHONE 4724

Campbell Finance Corporation have a special loan plan without endorsers for married couples. To get from $20 to $1,000, only husband and wife need know. Why not take advantage of this friendly confidential service? Phone or call in and have a Campbell man show you how he can help.

REASONABLE RATES

Cash You Get	Monthly Payments 4	6	12	15	18
$ 20	$ 5.25				
50	13.13	$ 8.93	$ 4.73		
150	39.39	26.78	14.18	$11.67	
275	72.22	49.09	26.00	21.40	
400	104.79	71.17	37.63	30.94	
500	130.60	88.64	46.73	38.36	
1000			91.35	74.50	$63.30

Campbell's have had over 16 years experience in making personal loans of every kind—quickly, without fuss or bother and in a friendly confidential way. There is a loan plan to suit almost everyone, whether married or single. Ask for details, without obligation. 43-32

CAMPBELL FINANCE CORPORATION LIMITED
F. N. VIVASH, Branch Manager
169 Charlotte St. Phone 3520
(Above A & P Store)

To-day, as always, the 'Salada' label is your guarantee of a uniform blend of fine quality teas.
"SALADA" TEA

HERE COMES THE 12TH CANADIAN TANK REGIMENT, ITALY—In choking clouds of Italian dust, Sherman tanks of the 12th Canadian Army Tank Regiment thunders toward the camera during a review by their brigade commander, somewhere in Italy. These are the tanks that destroyed 10 German tanks in the olive grove battle for Termoli.

Fleet Air Arm Potent Factor On Wide Front

By SYDNEY GRUSON
Canadian Press Staff Writer

LONDON, Nov. 26 (CP)— Flesh and muscle developed since the start of the war have made a giant of what once was a weakling air service of the Royal Navy.

The story of the weakling's development is told in an official book, "Fleet Air Arm," prepared for the Admiralty by the Ministry of Information.

It tells how tough young Britons have fought the enemy flying from frozen airfields, rolling carrier decks and blistering desert sands. It implies clearly the major role expected of the service when vast sea operations begin against Japan.

The crippling attack on Italian warships at Taranto, perhaps, has been the greatest achievement to date in this war for the tough young Britons why fly the Fleet Air Arm's planes. The book discloses that the late Admiral of the Fleet, Sir Dudley Pound, planned that blow as long ago as 1938 when war appeared inevitable.

He had plans drawn up for an attack on the Italian Fleet at Taranto with torpedo-bomber-reconnaissance aircraft, but the opportunity to strike the blow didn't present itself until Nov. 11, 1940. Matapan was another of its triumphs.

But the service's activity ranged over the whole wide battlefront, not only over the sea. It's planes were at Narvik and helped sink the Bismarck; they provided air cover for convoys to Malta and Murmansk; they guarded the lifeline across the Atlantic and helped pave the way for the landings in North Africa, Sicily and Italy.

They bombed enemy ports, airfields, factories and fortifications, trailed enemy fleets and protected our own, sowed mines in estuaries and harbors and engaged on fighting operations from Petsamo down to the Falkland Islands.

This the Fleet Air Arm has accomplished with small numbers and, for the first three years of war at least, with antiquated planes. Better planes to fly and more ships to fly them are the rewards now coming to the naval airmen.

Heroism Over Channel

The book discloses some hitherto unknown facts about the dash of the German warships, Scharnhorst, Gneisenau and Prinz Eugen through the English Channel.

The late Lt.-Cmdr. E. (Winkle) Esmonde, V.C., D.S.O., had been in charge of a squadron of nine Swordfish planes scheduled to go on convoy escort. He asked instead to be allowed to lead the squadron against the German ships should the need for a striking force arise, and the request was granted. At an airfield in Kent the squadron was held on five-minutes readiness.

The details of the attack are not altogether known—Prime Minister Churchill has said the findings of the official inquiry into the escape are not likely to be published until after the war—but only five of the 18 men in the Swordfish came back. Esmonde didn't. He was awarded a posthumous V.C.

The book relates the tribute to the naval airmen's courage of the captain of the Italian cruiser Pola, sunk in the battle of Matapan. "They came in to attack only a few feet above the water in the face of a withering fire," the captain told rescuing British seamen.

Canadian Scouts Give Nazis Jitters At Night

BY DOUGLAS AMARON

With the Canadians in Italy, Nov. 22 (Delayed) (CP)—By day and night Canadian patrols are scouting German defences along the important (Sangro) river line in the interior of Italy where mud, rain and demolitions have brought all other warfare to temporary standstill.

It is a grim, silent job where the Canadian background of summer canoe trips and autumn hunting expeditions is proving invaluable. There is something of the schoolboy game of cowboys and Indians about patrolling, only this game is being played for keeps.

A map is not very helpful in following trails the patrols take. They search out the enemy's advance elements wherever they may be, looking for sappers, for mortars, for pillboxes, with which the Germans could delay the Allied advance.

Patrolling often takes the Canadians right behind German positions. They cross to the north side of the river while German patrols scout south, although the position of the main forces is just the opposite.

Clashes Frequent

There are frequent clashes between opposing patrols, and for the Canadians these are the highlights of their sorties. They provide the only break in the otherwise dull routine, giving Canada a small but mounting toll of killed and captured men.

The commanding officer of a French-Canadian battalion (presumably the Royal 22nd from Quebec) and some of his senior officers including Maj. Edward Dorion of Matapedia, Que., and Capts. Paul Triquet of Cabano, Que., Pierre Potvin of Quebec, Ovila Garceau of Three Rivers, Que., and a section of a pioneer platoon brushed with a German patrol in a recent sortie into a town the Nazis had evacuated.

"We were looking around the town on an engineering reconnaissance when about fifteen Jerries came in," said Lieut. Francois Lafleche of Ottawa, commander of the Pioneer platoon. "Apparently they did not know we were in town, for they started to move out again as soon as they spotted us. We decide we would not let them get away that easily, so we opened up with Bren guns. Three were killed and the others escaped."

The Germans did not return the fire, but others on the outskirts opened fire, and a bullet split a Bren gun one of the Quebec soldiers was carrying. That was the nearest thing to a casualty. This unit revels in patrol work.

Some German casualties to the Canadians were members of a paratroops battalion, wearing Italian uniforms under the jumping suits for warmth. Most of the Germans captured on this front are still in summer kit, though the mountains are capped with snow.

Two wounded Germans were found in another town the Canadians occupied. An Italian girl pointed to the spot beside a creek where they were hiding. They were brought to camp and taken to the rear on stretchers strapped to jeeps.

Life in this mountainous country is rough. There is no shelter, and the troops sleep either in vehicles, or on the ground under pup tents, cooking meals at camp fires.

Mud is ankle-deep, and as the Canadians move from town to town their advance is slowed to a snail's pace by the condition of the roads and demolitions.

I drove 50 miles through hills to find the French-Canadians, and it was a five-hour trip. They say a sapper with imagination can hold up an army, and the Germans here are certainly imaginative.

There was never a stretch of more than a mile without at least one blow, a favorite spot being the culverts, where it is easy to insert sticks of dynamite. None of the original bridges is standing and railways have been demolished.

Markers in Breezy Terms

Repairs made right up to the front are only makeshift. Where craters have been filled and new bridges thrown across streams only one truck can pass at a time, and then at only 10 miles an hour.

Italian laborers are helping fill craters and mend roads, using in some cases bricks from houses the Germans have destroyed.

Lieut. Jim Near of St. Catharines, Ont., commands an engineer supply company which is right behind the forward units. His trucks are loaded with markers to warn against every danger ahead—craters, narrow bridges, mines, and demolitions.

"We are using so many of these signs that every time we move forward it's a race between us and the Provost Corps to see who is going to find paint first," said Near, whose company includes Cpls. Norman Walsh of Mimico, Ont., and G. T. Gerigs of Toronto, and Sappers Leonard Hundson and David Burns of Toronto.

The Provosts, without whom the troops would have trouble in moving, put up direction signs pointing the way to the front and warning against infractions of traffic regulations.

They are not staid markers such as are found on Canada's roads, but breezy notices advising "Straight on, my bonny boys," or "Drive slow and see the world."

Three Murdered At Farm Home

WASHINGTON COURT HOUSE, O., Nov. 26 (AP). —A well-to-do Fayette county hog breeder, his wife and daughter were found slain at their farm home here Thursday.

The body of Elmer McCoy, 59, lay just inside a barn door about 100 feet from the house. Mrs. McCoy, 64, was found inside a screened back porch, and the body of their daughter Mildred, 22-year-old school teacher, was on the ground between her parked automobile and a gate leading to the farmhouse.

Sheriff W. H. Icenhower and Acting Coroner E. H. McDonaid said they could find no trace immediately of the death weapon. Each victim had been shot through the head.

The slaying occurred sometime after 9 p.m. yesterday, the sheriff added. Telephone wires had been slashed inside the McCoy home.

NO TAXES THIS YEAR

NORTH WEALD, England (CP)—Inhabitants of this little Essex parish are getting off easy this year. The council decided not to collect any taxes because their expenditure came to only $5.

CANADIAN OFFERS CIGARETTE—This Canadian private, C. R. Lockhart, of Sussex, N.B., offers a prisoner of war in Gaurdiaregia, Italy, a Canadian cigarette.

Post-War Homes Will Cost More To Build

OTTAWA, Nov. 26 — (CP). — Post-war houses probably will cost more to build than those constructed before the war since the wage rates for workers are expected to remain higher, F. G. Rutley of Montreal, past president of the Canadian Construction Association said today before the House of Commons Reconstruction Committee.

Association witnesses were questioned by committee members after president J. B. Stirling of Montreal read a brief stating the construction of some 300,000 homes probably would be required after the war.

P. C. Black, Progressive Conservative member of parliament for Cumberland, asked about prospective building costs.

Mr. Rutley said it is assumed cost of materials will be lower but it is unlikely pre-war wage rates will return.

B. M. Hill (Lib. Charlotte) said town planning was advocated in the association's brief and he wondered what system would be developed for expropriation of city areas for planning projects.

J. M. Piggott of Hamilton, a past president of the Association, replied cost of reclaiming had been one of the main stumbling blocks in eliminating slum areas by town planning. Fair, quick valuation of properties in a reclamation district would be necessary. Often slum areas were near the centre of cities and the land was so valuable it would be unsuitable for individual homes. This would mean construction of apartment blocks of good quality.

Mr. Piggott said studies indicated re-fabrication does not reduce the cost of homes, since the benefits of factory production are offset by the cost of distribution.

Answering W. R. McDonald (Lib. Pontiac), Mr. Piggott said public housing projects to provide homes for persons of low income probably would encourage rather than retard projects like the National Housing Act in which the government guarantees loans to persons who can eventually pay for their own homes.

Mr. Rutley told G. T. Purdy (Lib. Colchester-Hants) that the construction work giving the largest amount of employment to unskilled workers is building roads and other "engineering" projects.

The committee meets again this afternoon.

Hard-Luck Soldier Has Five Mishaps

ATCHISON, Kas., Nov. 26 (AP).—Sgt. Jay Mager, Jr., of Denton, Kas., enlisted in the United States Army when America entered the war and since has:

Contracted influenza, suffered a severe steam burn, undergone an appendectomy and suffered a spine injury in a truck accident.

At last he wrote, he was able to be shipped overseas....

But on the way to the embarkation point his bus collided with a horse.

Mager's hip and leg were broken and the ship sailed without him.

Free Dinner

PICTON, Ont., Nov. 26 — (CP).—The large pheasant that made an enjoyable dinner for the Clayton Hyatt family here learned the hard way it pays to look before you leap—or fly. The bird interrupted family breakfast by crashing through a plate-glass window, and hurtling across the room, entangled in a curtain.

Soldier Slapped Was Not H. Kuhl

ALGIERS, Nov. 26 (AP).— The name of the American soldier involved in the hospital slapping by Lt.-Gen. George S. Patton, Jr., has not been disclosed, but it can be stated definitely he was not Charles H. Kuhl of Mishawaka, Ind., who entered the service after the United States entered the war.

The man in the hospital incident was from the Carolinas, and joined the army before the United States entered the war.

Representative Robert Grant, Indiana Republican, wrote War Secretary Henry Stimson Wednesday suggesting a full report be made to the House of Representatives Military committee, and inquired whether the man involved was Kuhl, who wrote his father Aug. 4 that Patton "slapped my face yesterday and kicked me in the pants and cussed me."

Bookmarks In Bible Tell Tale Of Gambling Pastor In Detroit

DETROIT, Nov. 26 — Into the hush of the Unity Spiritual Temple at 936 E. Canfield tiptoed an embarrassed vice squad, headed by blushing Patrolman Thomas Turkaly.

They passed through the silent little church, back to a room marked "Pastor's Study," and, hats in hand, filed in respectfully.

"Are you the pastor?" Patrolman Turkaly finally got out to the clerical gentleman at the big desk.

The Rev. W. K. Benson, 68 years old, and extremely pious-looking, nodded and handed him a card. There was the reverend's name and the added note, "If you are unhappy and worried in mind, if your home is wrecked, if you are unsuccessful, consult the Rev. W. K. Benson. Readings twice daily."

The policemen were unhappy and worried in mind.

"This is extremely embarrassing," Patrolman Turkaly said. "We've had reports of gambling here."

"My, my, my," the Rev. Mr. Benson intoned. "Now who could have made such a report?"

The cops said they didn't know. All they wanted to do was to get out and leave the Rev. Mr. Benson to his devout reading of the Bible. They were all ready to ease out with an apology when something about that Bible looked familiar to the experienced eyes of the vice squadders. It was not the Bible itself. It was the bookmarks.

Patrolman Turkaly pulled out a bookmark — a day-old policy slip. He pulled out another bookmark—another day-old policy slip. When the cops had got through pulling out things in the little church study they reported they had an accumulation of four policy bet books, 10 mutuel pads, 70 current policy tickets, and six mutuel tickets.

"What made it a clincher," Patrolman Turkaly said later, when he was more at ease, "was that we found $557 on the reverend. We never heard of a pastor with that much money."

At police headquarters they dropped off the "Rev." when they booked William Keith Benson on a charge of possession of gambling paraphernalia. He was taken up to a cell on the ninth floor to give himself a couple of readings of another of his specialties—"consolation when you are unhappy and worried in mind."

Win with PAL!
Whip tough whiskers with PAL's Leather-Stropped keenness . . . make that 15¢ saving on each pack by buying PAL.

ELSIE BENNETT GIFT SHOP – 345 George St.

SERVING THE UNITED NATIONS WITH WAR ALCOHOL

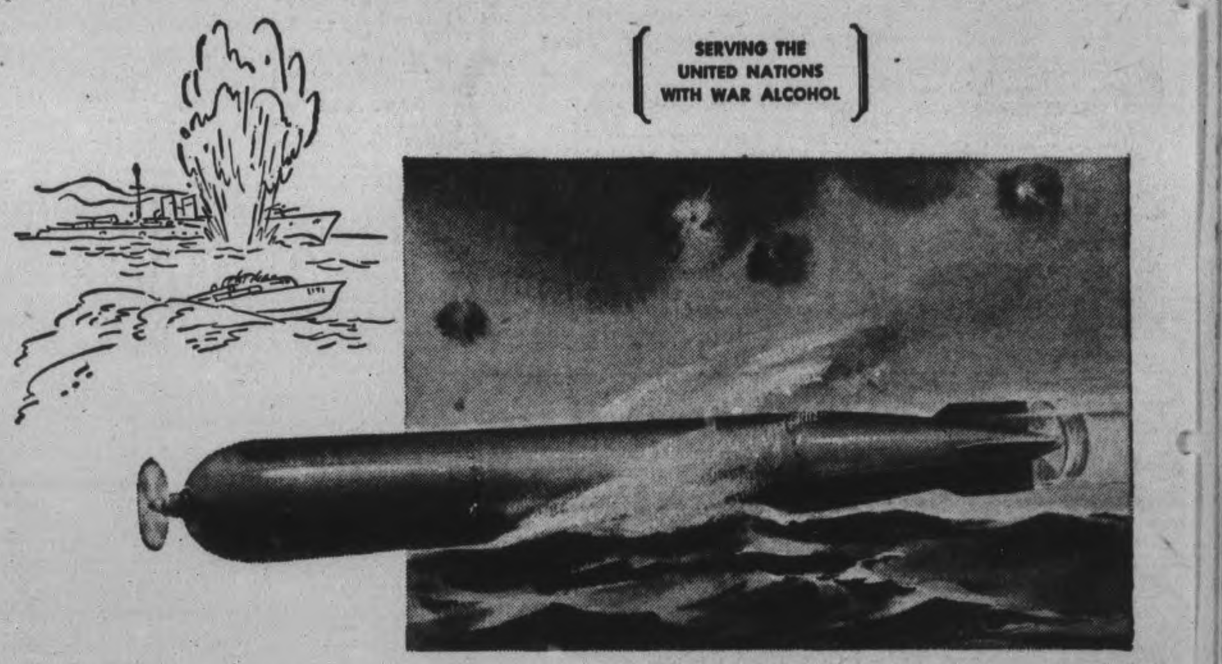

WAR ALCOHOL ADDS POWER TO THE DEADLY STRIKE OF A "TIN FISH"

Packed in the warhead of a single torpedo is enough concentrated destruction to sink a ship of war—a special high explosive in which alcohol is used. Alcohol helps to give the torpedo its deadly striking power; helps provide explosives for depth charges, bombs and shells. Alcohol is also an important ingredient in making plastics and other vital war materials. It is the constant ally of the doctor in his fight against infection. Alcohol is performing a myriad of services in this all-out war. Our plants are producing it to the full extent of their capacities.

HIRAM WALKER & SONS, LIMITED

HG-19

TELEPHONES:
Examiner 4641
CHEX 4641
Nights after 6 p.m., Sundays, Holidays
Examiner 4641
CHEX 4643

Evening Examiner
Peterborough

Final — City Edition

VOL. LXXXVIII, No. 125 | WEATHER Fair and colder. | PETERBOROUGH, SATURDAY, NOVEMBER 27, 1943 | ★★ | PRICE FOUR CENTS

RED ARMY 50 MILES BEYOND GOMEL

Berlin Hit By Fifth Assault Stuttgart And Bremen Fired By Saturation Raids

Explosives And Incendiaries Showered In Third Heavy Thrust Since Monday Of This Week

By GLADWIN HILL—Associated Press Staff Writer

LONDON, Nov. 27—(AP).—A heavy armada of the R.A.F. and R.C.A.F. struck Berlin, the greatest of all German targets, a third great blow with heavy burdens of explosives and incendiaries last night in the campaign to rub it from Hitler's Reich.

The fifth successive raid on the German capital and the third heavy assault since Monday night was accompanied by a simultaneous attack on the major industrial centre of Stuttgart, 300 miles to the southwest. The two other attacks on Berlin this week were by Mosquito bombers.

2-Ply Blow.

The two-ply blow split German defences, but nevertheless enemy fighters were more effective in stemming the waves of attacking aircraft and the Air Ministry announced that 32 bombers had failed to return from the twin operation.

This compared with the loss of 26 bombers on the first night of the campaign and 20 on the second.

Canadians Lost

An R.C.A.F. communique said that Canadian Lancasters, Halifaxes and Mosquitoes were out in strength last night.

The Lancasters went to Berlin to spread further destruction in the German capital while the Halifaxes were included in the strong force sent to Stuggart. Meanwhile Mosquitoes on intruder patrol attacked enemy airfields over a wide area.

Of the 32 bombers missing, three were Canadian.

The "very great force" which raided Berlin and Stuttgart last night went out in three contingents which thundered over the coast for 45 minutes. Some of the bombers started before dark.

Soon afterward, the Germans in their second successive night raid on Britain succeeded in getting two planes through to the London area. A few bombs fell and several persons were killed.

The record American operation yesterday probably involved 700 or more Fortresses and Liberators.

The operation brought a new 24-hour record in the deluge of bombs on the enemy's vital centres.

With Thursday night's R.A.F.-R.C.A.F. attack on Frankfurt-am-Main and a record blow by nearly 1,000 American planes at the North Sea port of Bremen yesterday, the total tonnage probably was considerably over the 4,000 peak of November 3 when the United States Air Force bombed Wilhelmshaven and

BERLIN HIT

(Continued on Page 2, Column 2)

Aerial Deaths No Equal In Peacetime

By ROBERT P. STEVENSON
Associated Press Staff Writer

NEW YORK, Nov. 27 —(AP)—In terms of quick and violent death among civilians, the world never has known anything to equal the Allied air raids on German cities.

Few, if any, peacetime earthquakes, floods, fires or explosions have brought a loss of life comparable to that piled up by a single block-buster attack on such oft-bombed cities as Berlin, Hamburg, Cologne, Essen, Hanover, Mannheim and Ludwigshafen.

It is doubtful if anyone ever will know the human toll the Allied air offensive is inflicting on the Reich, for the circumstances virtually preclude an accurate count. All reports, however, make clear that it is safe to speak in terms of thousands and not merely hundreds.

British Experience

A guide on how the German dead must be piling up is provided by British experience.

Lord Halifax said that, up to the end of 1941, 43,357 men, women and children in the British Isles were killed in air raids and possibly 50,000 seriously injured.

The Germans seldom have announced any casualty tolls, but in April, 1942, they acknowledged 8,000 had died in Cologne and Essen. In July, this year, they estimated 10,000 dead in Hamurg.

From all accounts, it seems likely that so far the fully devastated city of Hamburg was the scene of the greatest man-made disaster. Persistent reports last September maintained that 18,000 died in one air-raid shelter alone and that some 30,000 were killed, wounded or missing.

Records Office Burned In Raid

BERNE, Nov. 27 (AP) — Hitler's Voelkischer Beobachter in the issue received today counseled the people of Berlin, whose streets were still burning from Allied air raids, how to write their last will and testament.

Transocean, German News Agency reported that the personnel section of the Wilhelmstrasse where the German Aryan records are kept was destroyed by fire.

Reports received in Basel today said bombed-out thousands were waiting for railroad facilities to take them to reception centres in Bavaria and Holland. But few trolley and bus lines were reported operating.

Giant steam rollers were used to force a way through debris in an effort to clear the streets.

Hungary Rejects German Offer

BARCELONA, Nov. 27 — (AP).—Hungary has turned down a German offer of an outlet to the sea at the Adriatic port of Fiume in return for a Hungarian force to police that area, a traveller from Northern Italy said to-day.

He also said an Italian resistance group had distributed pamphlets warning Italians that the Germans were preparing to incorporate Trieste and the two Italian provinces of Giulia and Friuli into the Reich.

Another report said the Germans now were faced with a new problem in policing Northern Italy because the Fascist "Republican" Militia had refused to operate against the Italian guerillas in the foothills of the Alps.

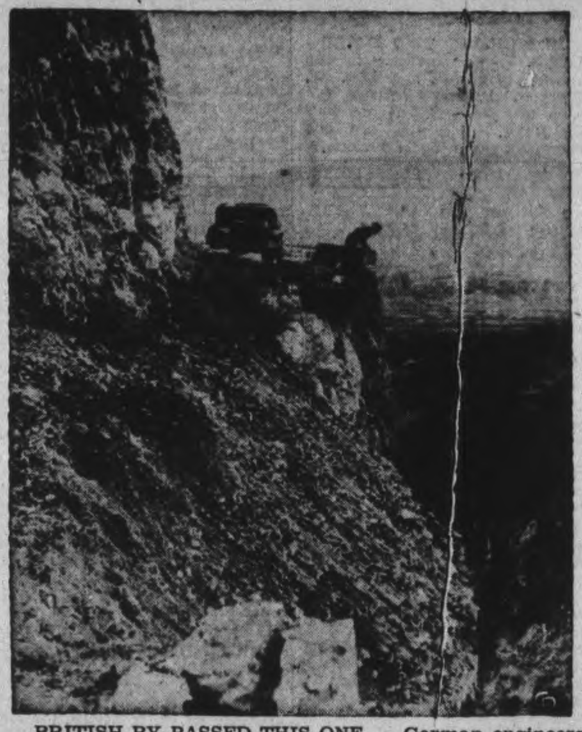

BRITISH BY-PASSED THIS ONE — German engineers did a bang-up job of wiping this road off the map in the path of the British Eighth Army drive on Isernia, Italy. The advancing Eighth by-passed the road and slogged ahead.

City Bankrolls Inadequate To Meet Post-War Projects

OTTAWA, Nov. 27—(CP).—Municipalities' financial resources are "wholly inadequate" for any large-scale post-war public works such as will probably be required, the Canadian Federation of Mayors and Municipalities said today in a brief presented to the House of Commons Reconstruction Committee.

"Post-war public works program on the municipal level—where the vast majority of the unemployed are likely to be centred—will require special financing, including an undetermined amount of Federal aid," said the brief.

This assistance would be required even if, as suggested, the municipal base of taxation were broadened, the provinces shared taxes to a greater extent and Crown property were made liable to municipal taxation.

The brief said municipalities everywhere should be empowered to set up reserve funds for post-war public works.

The need was for a new tax which did not overlap existing Federal and Provincial taxes, enabled municipalities to tap their own resources, covered all or a majority of the interested citizenry and was not regressive.

Idea Obsolete.

"The old doctrine that Crown property cannot be taxed is obsolete under modern conditions," said the brief.

"We believe that the provincial governments should give consideration to the sharing of certain provincial taxes with the municipalities—particularly gasoline, liquor, and motor vehicle taxes, the source of which is predominantly urban," the brief said.

The Federation said it believed a United States committee suggestion that there be created a suitable bond instrumentality for the investment of local surplus funds during the war, had equal validity for Can-

CITY BANKROLLS

(Continued on Page 2, Column 7)

Marine Forces Kill 4,000 Japs

By CHARLES H. McMURTRY
Associated Press Staff Writer.

PEARL HARBOR, Nov. 27—(AP)—Lt.-Col. Evans F. Carlson, United States Marine hero of Nicaragua, Makin and Guadalcanal, explained in three words, "Determination, tenacity, courage," how a few battalions of Marines were able to annihilate nearly 4,000 Japanese Imperial marines and capture Tarawa, main air base in the Gilberts in 76 hours.

Carlson landed as an observer on November 20 with the Marines at Tarawa.

(United States Navy Secretary Frank Knox said at Washington American losses were heavy, but that the enemy's were much heavier.)

Co-operation of warships, in shelling Japan's installations on Tarawa and the Army and Navy aerial bombardment played a big part in its capture, Carlson said.

Carlson related this story of the capture of Beito, main island of the Tarawa atoll:

"This was a carefully planned operation. The Navy's big guns and the aerial support was important, but the occupation itself was a blood and guts operation — just plain blood and guts. The Marines really did the job...."

British Army Enlarges Bridgehead

Flooded Sangro River 1,000 Feet Wide And Still Rising

ALGIERS, Nov. 27.—(AP).—British 8th Army troops have driven forward to extend their bridgehead across the swollen Sangro river which has risen more than two feet and in some places is 1,000 feet wide, it was announced to-day.

American troops of the 5th Army turned back two enemy thrusts west of Venafro as the weather improved in that sector of the Italian front.

In the air war American bombers pounded rail facilities on two sides of the Italian peninsula, hitting at Recco near Genoa and at Rimini on the Adriatic coast.

Bag 8 Planes.

Meanwhile, it was announced that at least eight German bombers, including some big Heinkel 177's, were destroyed early last night when a force of 36 Nazi planes attacked an Allied convoy in the Mediterranean. The convoy suffered slight damage.

Enemy infantry forming for an attack on the 5th Army front was broken up by heavy artillery fire by the American batteries.

Building Forts

The Germans were reported to be installing new field fortifications on the slopes of Mount Camino and likewise entrenching themselves more deeply along both sides of the Via Casilina, the most direct road to Rome.

Strong forces of light and medium bombers pounded the enemy's frontline positions throughout the day yesterday, especially on the 8th Army sector.

A viaduct was the target at Recco and photographs showed span probably was hit three times and rendered unserviceable for the present.

Two-engined bombers struck at railway yards, warehouses and at docks at Ancona and last night R.A.F. Wellingtons bombed railway bridges at Grosseto while fighter-bombers hit docks and a small freighter at Civitavecchia, northwest of Rome.

A devastating aerial bombardment aided Gen. Sir Bernard Montgomery's 8th Army to widen its bridgehead north of the Sangro.

The air forces also gave direct support to the advance of the 8th Army ground forces, who had several clashes with the Germans on the upper reaches of the Sangro as well as improving their bridgehead near the mouth of the river.

The 8th Army troops moved forward while the bombs were dropping ahead of them, forcing the Germans to give ground," the official announcement said.

In all aerial operations yesterday 13 enemy planes were knocked down while six Allied craft were missing.

Expensive Postage

FALLS CITY, Neb., Nov. 27 — (AP). — E. R. Miller mailed his letter in a hurry. The postoffice returned the missive and called attention to the fact that Miller had used two one dollar War Stamps as postage.

By HENRY C. CASSIDY—Associated Press Staff Writer

MOSCOW, Nov. 27 (AP)—The Army newspaper Red Star said today that the Russians had crossed the Berezina River, inflicting a new blow on the disorganized German army along the stream where Napoleon's legions met final defeat during the retreat from Moscow. Following up his smashing victory at Gomel, Gen. Constantin Rokossovsky pushed through White Russia west of the Dnieper River, outflanking the German base of Zhlobin, 50 miles northwest of captured Gomel, the army newspaper reported. The railroad running southwest from Zholbin to Kalinkovichi was cut in yesterday's westward surge, when Soviet spearheads captured the town of Shatsilki, where the railway crosses the Berezina.

Rokossovsky's White Russian army reached the Berezina by a northward push along the west bank of the Dnieper, while other forces enveloped and stormed the fortress city of Gomel east of the river.

Clear River Banks

Red Star said a heavy barrage and repeated raids by the Red Air Force drove the enemy from the right bank of the Berezina, which flows southward into the Dnieper, 20 miles below Zhlobin.

Advance spearheads stormed into the towns of Nizhnia and Olba, forming the strongest knot of German resistance in this sector. Then they moved along both banks of the Berezina, striking north and northwest to sever the Zhlobin-Kalinkovichi railroad.

Red Star said the Germans still were holding out in fortified bases along the Berezina to the northwest and were offering stiff resistance to the advancing Red Army.

Rokossovsky's triumph at Gomel opened the way for a possible general advance toward Pinsk and Brest-Litvosk, chief cities of the former Polish province of Polesie.

Gomel, last German-held bastion east of the Dnieper River, fell yesterday after a siege which began October 13, three weeks after Rokossovsky's troops fought their way into the Gomel sector and crossed the Sozh River above the strongly-fortified naval base.

Held up for more than two months by powerful German fortifications, the Red Army troops pushed west from the Sozh in outflanking manoeuvres to the north and south. Wednesday's break-through at Propoisk, 60 miles north of Gomel, completed the isolation of the beleaguered German garrison and decided the outcome of the battle.

To-day Rokossovsky's troops were pouring through the Gomel gap, and extending their control on the east bank of the Upper Dnieper. Red Army advance guards already were reported far west of the river south of Gomel. The Russian communique early to-day said other Soviet spearheads had reached the railway town of Kostyukovka, eight miles to the north-west on the line where the Germans were fleeing toward Zhlobin, Brobruisk, and the White Russian town of Minsk

RED ARMY

(Continued on Page 2, Column 4)

Deluge Of Letters From Aroused Parents Demands All Details On Soldier-Cuffing

By JACK BELL
Associated Press Staff Writer

WASHINGTON, Nov. 27—(AP)—Spurred by letters from aroused parents, the senate military committee demanded today that the United States War Department explain an official equivocation on the Patton soldier-cuffing incident and release the details of any similar occurrences.

The committee had before it a report from Gen. Dwight D. Eisenhower that he had expressed his "extreme displeasure" to Lt.-Gen. George S. Patton Jr., for upbraiding two hospitalized soldier victims of battle nerves in "an unseemly and indefensible" manner, ordered apologies which were made, and withheld a decision on relieving Patton from command of the 7th Army.

Eisenhower gave every indication that he considered the case closed, as did War Secretary Henry Stimson in submitting the report, but committee members had different ideas.

One senator said the group had asked for a full explanation of a statement issued by a military spokesman at Allied headquarters in Algiers last Monday, in which it was said that Eisenhower had not reprimanded Patton, that no soldier had declined to carry out Patton's orders and that the general still was in command of the 7th Army.

Canadian Writer Revered Gained International Fame

By CHARLES BRUCE—Canadian Press Staff Writer

TORONTO, Nov. 27—(CP).—Charles Roberts' position in Canadian literature and in the development of this country as a nation is too familiar to need restatement at his death. For the span of any period we can imagine, his name and work will be known to those who read and write English.

What concerns us now is that he shall not be forgotten as a man among his fellows. He was a man first and a writer afterward.

He was convinced that a writer's character informs his work and that he is able to clear the obsurities from mankind's road only in proportion to his skill as a craftsman and his worth as a person.

As a man, Roberts will be remembered by the youngest generation now living. Certain pictures come to mind: Roberts holding court 18 years ago for a bunch of Mount Allison boys and girls in the Wood home in Sackville; later on, talking politics in a smoke-filled room in Halifax; dancing expertly, at 78, with a pretty youngster at a maritime universities' party in Toronto.

After his return to this country in 1925, following nearly 20 years abroad, he travelling much, reading, lecturing, and steeping himself again in the life of the Dominion, where in the 80's and 90's he had become the first writer of international stature.

Man Of Action.

Roberts was a man of action. As a young man his body was toughened by travels through the forests and along the streams of his native New Brunswick. Despite his slight stature there are legends about his physical strength. And his record in the First Great War is there for all to see.

He was a man of friendship. If he had never written a word, his mark would still be strong on the face of our literature. It was he who started Bliss Carman writing. Carman, his cousin, was trained in law at Harvard but used to visit Roberts at Windsor. There he wrote "Low Tide On Grand Pre" and in his own words "from that time I was good for nothing but poetry."

Started Young.

Even as a youngster of 23 his indulgence was felt by others. A. J. M. Smith, in his "Book of Canadian Poetry," says that when Roberts edited Goldwin Smith's THE Week in 1883, "he attracted. . .the best poetic talent in the Dominion. Lampman, Crawford, Paulina Johnson, Mair and D. C. Scott became regular contributors."

He was writing almost to the time of his death. One of his last sonnets, "Canada Speaks of Britain," ended:

She calls. And we will answer to our
last breath—
Make light of sacrifice, and jest

CANADIAN WRITER

(Continued on Page 2, Column 3)

UNRRA To Hire Staff Of 2,000

By C. R. BLACKBURN
Canadian Press Staff Writer

ATLANTIC CITY, N.J., Nov. 27.—(CP).—Out of a welter of nearly three weeks' discussion in many languages a formula was taking shape here to-day by which the United Nations relief and rehabilitation hopes to bring food, clothing, medicine, repatriation and ultimate economic independence to the world's war weary people in the wake of the Allied armies of liberation.

Delegates from 44 United Nations and nations associated with them in the war, working on 15 sub-committees, have completed their preliminary work in the closely-guarded Claridge hotel where armed soldiers scrutinize the credentials of every person entering.

To-day the voluminous reports of these sub-committees were being boiled down into consolidated recommendations which the plenary council will pass upon early next week.

Dean Acheson, United States' Assistant Under-Secretary of State and General Conference chairman, is expected to hold a final, and possible open, meeting Wednesday morning.

Immediately thereafter, and pending formal ratification by home governments of the final, agreed draft of procedure, Herbert H. Lehman, former Governor of New York who was appointed Director General early in the conference, will begin his difficult task of gathering a staff of 2,000 or more workers, probably representing every country involved, to administer the estimated $2,500,000,000 UNRRA budget.

Soldiers' Bonus Up In December

OTTAWA, Nov. 27.—(CP).—Cost-of-living bonuses for servicemen's dependents will be increased, effective in December, to keep them in line with similar bonuses in industry which were boosted at Nov. 15, Defence Headquarters said to-day.

The cost-of-living bonus for dependents now will be $4.12 a month for wives with children and $2.20 a month for wives without children. The previous amounts were $2.60 and $1.40.

"As dependents allowance and assigned pay is payable only in arrears, the increased cost-of-living bonus will iot be received until the end of December," said the Department.

Peace Rumors Growing in Volume Daily

Influential Germans Are Anxious To Find A Way Out, Reporters Claim

By J. M. ROBERTS
Associated Press War Analyst

Peace talk is going around again.

The Pope is reported acting as go-between for the Allies and Germany. Senator Sheridan Downey of California, says he has it from unusually well-informed sources that Germans are seeking a way out. A Member of Parliament suggests the German people be told just what they can expect from an armistice. Brendan Bracken, British Minister of Information, takes cognizance with a warning against misplaced optimism. Many reports so wild that they have not obtained publication have been current for some days.

The phenomenon is not a new one, and frequently runs concurrently with situations like the present.

There are reports of prospective conferences among Prime Minister Churchill, President Roosevelt, Premier Stalin and possibly President Chiang Kai-Shek. Hitler armies are reeling in Russia, and his Italian front more and more resembles a hopeless holding action. Allied observers estimate that three or four more raids like the recent big ones will wipe out Berlin, and Louis P. Lochner, who spent many years there as an Associated Press correspondent, says elimination of Berlin will probably eliminate Germany as a belligerent.

There are bound to be influential non-official Germans who seek a way out. Paul Kerne Lee AP Correspondent familiar with Franz von Papen's doings in Ankara, says that slippery diplomats can be expected to try to pull a Badoglio any time he is in Germany—and he went there recently.

Not Betting Much

Careful observers were agreed, long before it was voiced with the pronouncement of Lord Halifax that anything can happen now. They are agreed with Senator Downey's "Many Leaders of Allied Governments" that Germany's end could come by, or shortly after, Christmas.

But they are not betting much money that way.

It is quite possible that one result of a Churchill-Roosevelt-Stalin conference would be an announcement of what Germans can expect of the peace — just as a similar step regarding Austria was taken neatly at Moscow and the German people might respond — as individuals.

But there is no indication yet that the German people have anything to do with the course of Germany, nor that the Nazis are willing to get out, or could be thrown out. Instead they are putting the clamps on tighter and tighter, in the knowledge that, once beaten, they will be going nowhere, with nothing to do when they get there.

The Weather

Peterborough Temperatures:

Today:	Night low..34	Noon.....35
Yesterday:	Highest....46	Lowest....25
One year ago:	Highest....34	Lowest....24
Rainfall .55.		

Weather Forecast:

Georgian Bay — Fresh winds and a little colder, with light snow. Sunday: Moderate to fresh winds; fair and moderately cold.

Lower Lake Region — Fresh winds, and becoming a little colder, with scattered snowflurries. Sunday: Moderate to fresh winds; fair; colder.

Ottawa and Upper St. Lawrence Valleys — Fresh winds, with light rain and snow, and becoming somewhat colder. Sunday: Fresh winds; fair and moderately cold.

ARRIVES IN DAMASCUS

DAMASCUS, Syria — General Georges Catroux, French Committeee of National Liberation which has promised to negotiate full independence for Syria, arrived in Damascus today.

Italian Front Bitterly Cold

Snow Falls In Mountains During Drive

WITH THE CANADIANS IN ITALY, Nov. 25.—(Delayed)—(CP Cable.)—British and Canadian patrols, probing the cold, mountainous area around the southern end of the Sangro river front, have ocupied high ground dominating an important highway and road junction.

The men are carrying out their patrols in the coldest weather of the Italian campaign and have experienced the season's first snowfall.

There is only one enemy pocket in the hills west of the Sangro. That is at Borello, about the centre of the line and northwest of Castiglione which was captured by the Allies last week.

Canadiens from the Martimes fought their way on to the important hill despite heavy shelling which went on all day yesterday (Wednesday) and throughout the night. Patrols of French-speaking soldiers prodded around to the north of the hill and maintained a standing patrol across the river still farther north. British artillery kept up a steady barrage against enemy positions beyond the hill.

The Germans are making full use of defensive advantages and along one stretch of road there were 60 bridge and culvert demolitions and craters.

Sangro Crossing Tough Job

8th Army Battles In Appalling Weather

With the 8th Army at the Sangro River in Italy, Nov. 24—(delayed)—(CP Cable) — Gen. Sir Bernard L. Montgomery, commander of the British 8th Army, spent most of the time his troops were fighting to establish a bridgehead at the eastern end of the Sangro River crouched atop a ridge overlooking the river.

Wearing his familiar tank beret, turtle-neck sweater and corduroy trousers, the general had a map before him and his officers at his side during the fighting in which British troops, battling in what he called "appalling" weather, established a solid bridgehead across the river.

Most of the men who now hold the rain-soaked slopes northwest of the treacherous river waded across by night, drove the Germans from their positions on an escarpment dominating the river and dug themselves in.

Although shelled, mortared and heavily counter-attacked twice, the men expanded the bridgehead bit by bit as more troops forged the river and now it is more than a mile deep and six to seven miles long.

The operation took a week and finally sappers, working under shellfire, had erected a bridge to replace the 1,100-foot stone structure destroyed by the Germans.

Wage Increase Boosts Price Of Coal

By KENNETH C. CRAGG

OTTAWA, Nov. 27 — The price control leash will be slipped to permit a 40 cents per ton increase in coal prices to cover the $1 per day wage gains won by Western coal miners, it was reported today.

While the Cabinet is still wrestling its way to a decision, wage and price control authorities and the Emergency Coal Production Board, it was learned, have declared their opposition to the alternative of meeting increased costs by subsidies.

Based on 1942 production in the Alberta and British Columbia fields —and present-day production indicates that coal mined in 1943 will not exceed the quantities brought up in 1942—a 40 cents per ton increase would amount to approximately $4,000,000 this year. The wage increase is retroactive to Nov. 1.

The new wage ceiling break is regarded as the most serious one to the anti-inflationary control policy that has occurred, not excepting the 5-cents-across-the-board increase allowed to basic steel last spring. There is no disguising the fact that control authorities anticipate that wage increases will be allowed to the miners of Nova Scotia and New Brunswick. Their application for an increase amounting to approximately $1.25 per day was heard by the National War Labor Board yesterday.

Demand Seen Essential

Prices Board men assert that coal miners may be justified in demanding higher rates. They recognize that with coal in short supply the miners at this time of the year are in a preferred position for forcing higher wages. But it does not alter the position in their minds that wage increases to them, unless labor places a halt at this point on the attack for higher wages, will wreck the anti-inflationary program and not enough props in the world

WAGE INCREASES
(Continued on Page 12, Column 4)

Germans Shoot Italian Officers

ALGIERS, Nov. 27 — (AP). — The Badoglio government, in a special communique issued via the Allied headquarters, today charged the Germans with shooting Italian officers captured on the battlefields of Albania, Montenegro and the Aegean Islands.

The armistice control commission in Italy informed the Allied headquarters that Premier Badoglio's government has sent a message to its embassy in Madrid asking that a protest to Germany be made through the Spanish government.

The Italians charged the latest slaying of captured Italian officers occurred when the Germans seized the Dodecanese island of Leros.

Union Witnesses Deny Coercion

TORONTO, Nov. 27 — (CP). — Taking of evidence in the Ontario Labor Court case involving the Kingston, Ont., plant of the Aluminum Company of Canada ended yesterday at the close of the sixth full day of the hearing before Mr. Justice G. F. McFarland. Argument by counsel is to be heard today.

Yesterday's session involved the cross-examination of members of the Aluminum Workers of America (C.I.O.), interveners with the International Association of Machinists in the application of the Employees' Council for certification as collective bargaining agency at the plant.

Union witnesses denied that coercion had been resorted to in obtaining new members.

Melville Tousignant, acting secretary-treasurer of the union and recently-resigned vice-chairman of the Employees' Council, denied a suggestion by W. H. Nickle, acting for the Council, that resignations of a group of union members from the Council last November 16 was "for the purpose of torpedoing the Council."

Under questioning by Salter Hay-

UNION WITNESSES
(Continued on Page 12, Column 5)

DINNER HOST—Warden Peter J. Mather was presented with a beautiful silver tray by the members of Peterborough County Council at the Warden's annual dinner last night at Keene United Church. The final session of the 1943 council was held today.

Child 4 Lost As House Burns

HAMILTON, Nov. 27 — (CP).— Frantic efforts of the parents and grandparents of four - year - old Eileen Corbett to save the child from flames that enveloped her home here early today proved to be fruitless and the child was burned to death in her parents' bedroom.

Mrs. Corbett suffered burns to her hands and hair and her six-year-old son, Edward, was burned about the neck. The grandparents trying to help Mrs. Corbett rescue the little girl, also suffered minor cuts and burns. A third child, Marie, five escaped with her mother.

Police discovered the charred remains of the child after home and its contents were destroyed.

Officials believe the fire was started by a squirrel nibbling in a corner where matches were kept.

Mrs. Corbett returned to the burning home several times in an effort to enter the bedroom window but each time was driven back by the flames.

MORE ABOUT—

Berlin Hit

(Continued from Page 1)

northern France and the R.A.F. hit Duesseldorf.

The greatest force of American heavy bombers ever employed flew against Bremen and with their escorts totalled nearly 1,000 planes. They lost 39 of their number, 29 of them large bombers, and destroyed 56 German defending aircraft.

Fires from previous night assaults were still blazing in Berlin as the hundreds of heavy bombers roared over, returning pilots reported, and the Air Ministry said the new bombing was concentrated and "most effective" with the weather good for spotting the targets.

The world's most-bombed city now probably has received a fiery bath of around 14,000 tons of bombs this year, compared with the 10,000 which hit Hamburg.

Even before last night's deluge Berlin was 25 to 30 per cent. wiped out, according to an unnamed military expert just arrived in Sweden from the Reich.

Hit Railroad Yards.

At Stuttgart, one of Germany's major centres of airplane, submarine engine, tank and truck production and an important rail hub on the route to Italy, large fires were lighted, particularly around the railroad yards, the Air Ministry said.

The city was bombed by the Americans on Sept. 16 and by the R. A.F. on Oct. 7 in a joint attack with Friedrichshaven. Last night was Stuttgart's 16th raid of the war.

Meanwhile, a Swedish dispatch to the London Herald quoted Baron Von Cramm, the tennis player, as saying that the Mosquito raid following the first two heavy night attacks, completed the ruin of the famed thoroughfare of Unter Den Linden. Von Cramm, who flew from Berlin Thursday, appeared still shaken and kept repeating "terrible, terrible," the dispatch said.

London underwent its second consecutive alert last night, but the German attack was on a small scale in spite of recent Nazi threats of reprisals. A bomb, which exploded in the working class district, came down almost immediately after the alert sounded catching people on the street and in their homes. The explosion caused a big crater which filled rapidly with water and rescue squads were working several hours after the raid searching for victims.

MORE ABOUT—

Canadian Writer

Continued from Page 1

with death.

There are a couple of epitaphs in Roberts' "Book of the Native." In "Epitaph for a Husbandman" he wrote:

But the green growing thigs
Lean kindly to his sleep,
White roots and wandering strings,
Closer they creep.

Because he lovel them long
And with them bore his part,
Tenderly now they throng
About his heart.

That suited Roberts.

Late Shopping May Be Fatal

The late shoppers of last year who found that by waiting until the last minute they nearly lost out on gifts, are taking no chances this time and merchants report that Christmas buying has been very brisk since the beginning of November, in some cases there has been so much business, that they expect after the early part of December it will be tame compared with other seasons.

One of the greatest troubles faced by the dealers is that of selling themselves right out of business if they don't keep a wary eye on sales. A number of the favorite gift lines carried last year have been doled out in such small quantities that once the present stock is gobbled up, there won't be any more before Christmas. One merchant said that people realize this and this is one of the main reasons for earlier buying.

Some of the stores have endeavored to set up a reasonable system of selling things, but the clerks confess they're beaten every time. One store with woollen gloves found they were selling so rapidly that they limited purchases to two pair for a customer. One customer who wanted more walked out and found a friend and returned to purchase two more. Nearly all dealers have found that hosiery, always a popular gift, just isn't this year. They received their Christmas quotas early and many of them have only a few pairs on hand, and the factories cannot promise deliveries for several weeks.

Variety Reduced.

A number of the stores have a fair supply of lingerie and the crowds are doing heavy buying. This along with toys is one of the most popular items and clerks are hoping their wares will spin out. Toys are as good or better than ever, but travelling cases are a minus quantity, one merchant sighed.

Retailers find that many of their customers are gracious about taking what they can get, but there are some who become wrathful when they can't find their favorite brands. What many do not understand, according to business men, is that stores are operating on a quota basis and when their supplies for a period are used up, then they can do nothing but wait for the new period.

Men's furnishings are also presenting a problem. Not only are they manufacturing fewer shirts, but they are making them mostly in the smaller sizes and the man carrying around a few extra pounds is finding it difficult to outfit himself. There is an equally heavy demand on sox and ties.

Honey Conference

TORONTO, Nov. 27.—(CP).—Gordon Townsend, provincial apiarist, yesterday told members of the Ontario Honey Producers' Co-operative Ltd. meeting here that the Price Board has ordered a survey of beekeepers with a view to altering the present rationing and price ceiling of honey.

The meeting was conducted by J. Harberer of Zurich. Directors elected were Mr. Harberer; William Agar, Brockville; Clare Allan, Marlbank; Ervin Hogarth, Tara; Allan Hutchinson, Mount Forest; Byron Lott, Holloway.

TORONTO FRUIT

TORONTO, Nov. 27 — (CP). — Wholesale fruit and vegetable prices were unchanged here today.

First Canadian Lancaster Batters Berlin

(As airmen are generally reluctant to talk about their exploits, confining their descriptions of raids to the technical aspects, the R.C.A.F. sent along one of their Public Relation officers to describe his impressions of what it is like to fly over Berlin during the current heavy raids. Here a formerly weekly newspaper editor from The Pas, Man., tells what it is like to be a passenger on one of these trips.)

By FO. R. J. TAYLOR

LONDON, Nov. 27 — (CP Cable) —I visited Berlin as a passenger aboard the "Ruhr Express"— the first Canadian-built Lancaster bomber to roll off the assembly lines at Malton, Ont., a few months ago.

So well did this product of Canadian craftsmanship demonstrate her fitness to become a part of the famed Canadian Pathfinder Squadron that although she was the 10th to take off and dropped her load of explosives precisely on the target at the zero hour, she was the first to return to base.

Her performance delighted the calm, youthful crew—all of whom have made numerous trips over Germany, but who visited the German capital for the first time in the new bomber.

To record this incident Flt. Sgt. B. G. (Bert) Johnson of Windsor, Ont., an R.C.A.F. cameraman, lay beside Bombaimer FO. John Astbury of Portage La Prairie, Man., with a motion picture camera while I stood behind the pilot, PO. Harold Arthur Floren, 21, of Weyburn, Sask.

Before us Berlin was marked by the white pillars of searchlights, the balls of anti-aircraft fire and the dim glow of old fires which smouldered through the wreckage left by the raiders who had been there the two previous nights.

Behind us, after the bombs of the pathfinders had started scores of new fires, was a ruddy glow visible more than 100 miles on the homeward flight.

See Many Flares

From more than 20,000 feet up, one received the impression of buildings, fires and destruction, but the entire picture was dominated by numerous white flares burning off to one side of the target area.

The colored flares of the pathfinders stood out in sharp contrast and the new fires neatly ringed the carefully-placed flares. The attack had caught the defenders by surprise.

Sgt. Elwood (Ely) Houding of Vancouver placed his mouth against the flap of my helmet and shouted "there goes one of ours." He pointed to the target area and a large orange ball was floating earthwards under a parachute of oily smoke.

No one then spoke over the intercom until Flt. Sgt. Lloyd Dyer Annis of Barrie, Ont., mid-upper gunner, warned "a Jerry kite just passed overhead on the starboard quarter."

Soon serried rows of searchlights came into view on the way back and the bomber which was climbing steadily despite its gyrations reached more than 20,000 feet and the navigator, Flt. Lt. William Thatcher, 22, of Hamilton, Ont., informed the captain that "the Dutch coast now is about 20 miles away."

"The coast is coming up," the bombaimer reported in a few minutes and the pilot clipped, "Here we go, watch your ears, everyone."

He pushed the control column slightly and "Q for Queenie" started to gain speed on its final lap toward home.

"Someone commented: "A good show and a darn good prang."

MORE ABOUT—

Red Army

Continued from Page 1

through an escape corridor narrowed to 50 miles.

Armies Converge.

Two other Red Armies were reported moving in for the kill. One, thrusting toward Zhlobin from the south-west, had reached Davidovka, the war bulletin said, and another was surging down from the north from the Propoisk area to complete a pincer which threatened to cut the escape railway at Zhlobin Junction. Other Soviet forces were cleaning up in the Rechitsa area, west of Gomel.

(Moscow dispatches to London said that 20 German divisions — possibly 300,000 men—faced entrapment.)

Rokossovsky's armies to-day were advancing on a wide front behind the retreating Germans. His vanguards were less than 150 miles from the old Polish border, 300 miles from Pinsk and 400 miles form Brest-Litovsk.

IN ENGLAND TWO YEARS—L.-Bdr. Vivian Roseborough, who is the son of Mr. and Mrs. W. Roseborough, Gilmour Street, has been two years in England with the R.C.A. His wife and two daughters are living in Toronto. Legion

Mrs. R. E. Fox WMS President

CAMPBELLFORD, Nov. 27 (ENS) —A cooking demonstration and the singing of Christmas carols featured the annual meeting of St. John's W.M.S. on Thursday afternoon when reports of the Ward Conveners and Treasurer revealed a most successful year.

It was the Christmas meeting of the association and the president, Mrs. R. E. Cox, presided with Mrs. T. L. Diamond and Mrs. A. L. Malcolm assisting with the devotional period. The monthly report on calls indicated 23 had been made, however the treasurer's annual report proved to be the highlight of the meeting. This was given by the treasurer, Mrs. J. D. Mills, who stated that in addition to annual grants of $25.00 each to the I.O. D.E. and Red Cross the Association had been able to make a substantial payment on the principal as well as paying the interest on the church mortgage.

Mrs. R. E. Fox, who was first named to the office of president a year ago, expressed warm appreciation both to members of the executive and to members for their hearty cooperation and loyal support during the year. Rev. G. N. Maxwell presided during the report of the nominating committee which brought in by Mrs. A. J. Armour. The officers were named as follows —Honorary presidents, Mrs. J. A. Irwin, Mrs. C. H. Davidson, Mrs. A. J. Armour; president, Mrs. R. E. Fox; past president, Mrs. W. F. Scott; 1st vice, Mrs. E. A. Stuart; 2nd vice Mrs. T. J. Craighead; 3rd vice, Mrs. S. Chappel; secretary, Mrs. T. L. Diamond; treasurer, Mrs. J. D. Mills; pianist, Mrs. A. G. Watson; press reporter, Mrs. A. J. Armour; flower convener, Mrs. L. Brown; auditors Mrs. G. Hammond, Mrs. E. Sloggett.

A delightful feature of the program was the participation by school children in the singing of Christmas carols which interspersed the cooking demonstration. Mrs. A. D. Bennett and Mrs. A. J. Armour were in charge of the program and they introduced it with a platform demonstration of baking muffins. Two other ladies, Mrs. T. J. Craighead and Mrs. R. E. Fox made sugar cookies and a third pair, Mrs. F. N. Brown and Mrs. J. F. Fink made oatmeal cookies, all of which were later served to the gathering with a cup of tea. The group will not meet again until their annual rally on January 27.

Wartime Miracle

ST. THOMAS, Nov. 27 — (CP). —The comeback of the Russian military machine after the crucial winter fighting of 1940-41 was a miracle "even he enigmatic Russians themselves" will never explain, Quentin Reynolds, United States war correspondent said yesterday in an address before the members of the R.C.A.F. technical training school officers' mess.

Aussies Capture Sattelberg Slaughter Japs

ALLIED HEADQUARTERS IN SOUTHWEST PACIFIC, Nov. 27 — (AP)—A menacing 2,400-foot-high jungle plateau from which Japanese had overlooked the New Guinea sector where the most important invasion of the south-west Pacific war is possible was in the hands of Australian soldiers today.

Australians who had followed closely behind 26-ton tanks as far as the tanks could crash their way through the dense growth stormed those heights yesterday at Sattelberg, slaughtered the Japanese in their dugouts, drove survivors in flight along a trail to the north and seized the field guns and military equipment they abandoned.

9-Day Assault

Sattelberg, first major enemy position to fall since the capture on Oct. 2 of coastal Finschhafen eight miles to the southeast, looks down on the Huon Gulf where Allied ground troops are separated only by the narrow waters of Dampier Strait from Western New Britain. Loss of New Britain would tear apart Japan's entire south and southwest Pacific position. Inasmuch as Rabaul harbors the warships and planes for the defence of the sector—New Guinea, New Britain, New Ireland and the Northern Solomons.

The capture of Sattelberg 9 days after the drive opened from near Finschhafen was a feat accomplished by hard fighting, deadly accurate air attacks and the brilliant work of engineers in keeping the supplies moving.

AUSSIES CAPTURE
(Continued on Page 12, Column 5)

Jolliffe Says Was Misquoted

TORONTO, Nov. 27 — Claiming that he was misquoted by the Health Minister, Dr. R. P. Vivian, the Ontario C.C.F. leader, E. B. Jolliffe, last night stuck by his statement that Ontario Governments have been spending no more than the price of a toothbrush per person for prevention of disease It was this remark which Dr. Vivian challenged in British Columbia, 25 cents in Al-Health League.

Mr. Jolliffe said the public health study of the Sirois Commission showed that Ontario Government expenditure on the main preventive aspects of public health was approximately 19 cents per capita in 1936-37, as compared with 60 cents in British Columbia, 25 cents in Alberta and 23 cents in Saskatchewan and Manitoba.

"Recent increases keep the figure well within the price of a toothbrush," said Mr. Jolliffe. "Dr. Vivian indulged in a partisan outburst against the C.C.F. at a conference sponsored by the Health League. He stooped to the usual Tory expedient of misquoting me and boasted that the Government had been spending over ten millions annually on health services. I have frequently pointed out that the Government spends millions for treatment of mental and other patients, but very little for prevention. The Minister ought to be able to grasp the rather elementary distinction between preventive and curative measures. He should also learn that the neglect of the former naturally leads to large expenditures on the latter, and this is nothing to boast about."

Hog Quotations In Peterborough

SATURDAY, NOVEMBER 27

Hogs: $16.40 plus transportation. Sows: $12.25.

Eggs: A large 45c; A medium 44c; A pullet 40c; B grade 38c; C grade 35c.

Cream: Special 44c; No. 1 43c; No. 2 40c (including Government bonus.) If delivered 2c extra.

The Quaker Oats Company quotes Ontario Winter Wheat No 1 $1.10; No 2, $1.10; No 3 $1.08; milling oats 62c; buckwheat 68c

4 Airmen Die

DAFOE, Sask., Nov. 27—(CP).— Four airmen from No. 5 Bombing and Gunnery School were killed yesterday when their training plane burst into flames and crashed on a farm at Englefield, 18 miles north-

NOTED CANADIAN POET, Charles G. D. Roberts, died Friday night. He was 83. Four weeks ago he married his secretary, who is 33.

Legion Cigarettes Go To 39 Soldiers

A capacity crowd attended the overseas cigarette bingo held in the Canadian Legion Hall Friday night and the following names of soldiers, airmen and seamen who will receive 300 cigarettes each were drawn from the box:

Alf Coulen, RCN; Driver J. Eastabrook; Pte. G. C. Nelson, RCASC; Sgt. C. J. Brady, RCAF; Spr. H. M. Stinson, RCE; Gnr. G. E. Fulton, RCA; Cpl. B. M. Kearney, RCASC; Pte. M. McIlvena, 3 CIRU; PO. J. S. Sands, RAF; Pte. J. J. Park, 5 CIRU; Gnr. John David O'Brien, RCA; Rflm. Harold Ditchen CAOS; Driver H. Sanderson, RCASC; Rflm. D. N. Sutherland, CAOS; Major H. G. Mason S D & G H; Gnr. M. Larone, RCA; Pte. E. H. Bullied, 1 CORU; LAC. W. J. Rogers, RCAF; Pte. Clifford G. Graham, CAOS; Pte. A. G. Delorme; S D & G H; Pte. M. Dingman, 5 CIRU; Pte. Joe Youdell, CAOS; Pte. A. McBride, Toronto Scottish; Pte. McIlwain, H & P E Regt.; Pte. Gerald Whatman, S D & G H; Tpr. P. McFadden, RCD; Gnr. V. J. Callaghan, RCA; Gnr. W. T. Brick, RCA; Pte. C. V. Chase, CAOS; L.-Cpl. S. Weaver, RCE; L.-Cpl. E. G. Berwick, CAOS; Pte. L. E. Little, 1 CIRU L.-Cpl. R. J. Gordon, RCE; L.-Cpl. Duncan L. Reid, 48th Highlanders; Leo Meagher, RCA; S. Sgt. L. N. Plunkett, RCE; LAC. J. Ryan, RCAF; Driver W. H. Eastabrook, RCASC.

MORE ABOUT—

City Bankrolls

Continued from Page 1

ada.

Many municipal authorities argued that local governments should be relieved of education costs, with this tax burden equalized and made uniform in each province.

Disorderly Pattern

The lack of adequate powers to determine land use had led to "the present disorderly pattern which typifies our modern communities." City and regional planning and zoning required comprehensive legal authority which should be vested to a greater extent in the municipalities.

The Canadian system of local government must be better equipped and in possession of better tools than at present if it were to face up to the tasks of tomorrow. Reforms should be planned now and implemented as soon as possible.

Housing conditions were unsatisfactory and unassisted private enterprise had been unable to provide decent housing for those of low income.

A "bold national policy" should be adopted for rehousing low-income groups at acceptable minimum standards, as a co-operative undertaking among federal, provincial and local governments and private enterprise.

Obituary

MRS. BETSY ANN BADGLEY

One of Peterborough's oldest residents, Mrs. Betsy Ann Badgley, who was in her 96th year, passed away at the home of her son Samuel Marchen, 282 Hunter street Friday evening after a short illness.

Born in Hastings County, she was the daughter of the late Ichabod Masten and Elizabeth Tripp, her father having come from Holland. She was a member of the United Church. Up to the time of her illness Monday, Mrs. Badgley took a daily walk near her home. A resident here for eight years, she came from Tweed.

Surviving are two sons, James and Samuel G. Marchen of Peterborough. She was married twice and both husbands, John Marchen and Simmeon Badgley predeceased her some years ago.

The funeral will be held Sunday at 1 o'clock from the Nisbett Funeral Home, 347 Charlotte street. Rev. H. J. Mahoney of Knox Church will officiate and interment will be made in Tweed cemetery.

HOG PRICES.

TORONTO, Nov. 27. — (CP).— Prices were unchanged at bacon-hog markets reporting early to-day Dressed weight:

Hamilton, London, Stratford $17 delivered, Hull $16.95 delivered, Chatham $16.40 plus transportation.

PILES Sufferers of bleeding and protruding piles should know Bunker's Herbal Pills treat the cause at its source. Money back if the first bottle does not satisfy. Buy from your druggist.

Cobourg Mayor Returned By Acclamation

COBOURG, Nov. 27.—(ENS). — Only a few turned up for the annual nomination meeting held in the council chamber last night. Following were the nominations:

Mayor—John D. Burnet and Edward Morton. Mr. Morton later announced that he would not oppose Mr. Burnet for the Mayoralty.

Reeve—Robert Love and William Wenn; Deptuy-Reeve, Mrs. Clara Delaney, Douglas Glenn, William Wenn, Archie Russell and Reuben Jackson. Public Utilities Commission—Harry McGuire, Cecil Wilson, George Taylor and Harold Denton.

Public School Trustees — Centre ward, Harold Denton (accl.); east ward, Mrs. Kathleen Spooner, (accl.); west ward, Hubert Cooey (accl.).

Council—James Rollings, Reuben Jackson, Judson Kennedy, Edward Morton, Mrs. Clara Delaney, T. A. Guthrie, David Carr, J. W. Mackie, Joseph Delanty and Alan Field.

Nominees have until 9.30 to-night to qualify.

Colombia At War With Germany

By JOSEPH F. McEVOY
Associated Press Staff Writer.

BOGOTA, Colombia, Nov. 27 — (AP). — The Senate approved a Government statement to-day recognizing the existence of a state of belligerency between Colombia and Germany.

The action followed official announcement last night that a German submarine had sunk the Colombian schooner Ruby November 17 in the Caribbean sea, the second Colombian vessel to fall victim to a U-boat since war began.

The Senate action, taken over the opposition of Conservatives who wanted to postpone a vote for further study, followed a statement by Foreign Minister Carlos Y Lozano that the Government considered itself in "a state of belligerency" with Germany. Lozano said, however, that Colombia has no intention of sending troops or naval forces abroad, but desired to place herself in closer participation with the United Nations.

In his statement to the Senate, Lozano declared that drastic action was justified because of "the unprovoked acts of war on the part of Germany."

A year ago the schooner Resolute was sunk by a submarine with the loss of six lives. The German government never replied to a strong Colombian protest in that case.

Reeve, Council Back In Office

MARMORA, Nov. 27—(ENS)— Nominations for Marmora and Lake township held in Marmora Town Hall Friday afternoon resulted in acclamation being accorded the reeve and council and the two retiring school trustees.

They are—Reeve: John A. Bell; council: W. J. Park, G. Davidson, C. Kelly and A. Tompkins; school trustees: C. Hulsman and W. J. Pack.

New Branch

TORONTO, Nov. 27 — (CP). — Provincial Treasurer Leslie M. Frost yesterday announced formation of a new branch of the treasury to be known as the Ontario Bureau of Statistics and Research.

GENERAL INSURANCE

THE Halifax Insurance Co.
"Canada's Oldest Insurance Company"
CLEGG & McCLELLAN
All Classes of Insurance
142 Simcoe. Phone 8251

STAN DARLING
Insurance
Fire, Auto, Accident and Health, Plate Glass, Liability and Life.
346 WATER ST. PHONE 8884

PERSONAL PROPERTY FLOATER INSURANCE
Protection everywhere, anytime. For full details, Phone 5542
DIXON & HURLEY
General Insurance 391 Water

T. MARK & SON
General Insurance
360 WATER ST.
Phone 5425

INSURE IN SURE INSURANCE
C. J. RAY
418 Water Street Tel. 4142
Fire Automobile Sickness and Accident, Plate Glass Liability Life etc.

SUNDAY EVENING
8.30
CENTRE THEATRE
EVANGELISTIC SERVICE
SPEAKER
REV. WM. THOMAS, M.A.,
of Toronto
SOLOIST (Saxophone)
STAN. SMITH
of Hamilton
SONG LEADER
BERNARD ALDRIDGE of Toronto
EVERYBODY WELCOME
These meetings are sponsored by a group of Christian Business Men

— — — — Clip Here and Mail to Some one in Service — Do It Now! — — — —

THE HOME FRONT

Service Edition of the Peterborough Examiner

VOL. 1. EVENING EXAMINER — PETERBOROUGH, SATURDAY, NOVEMBER 27, 1943 NO. 7

Killed By Train

Mrs. Norval Kenny of Brighton was killed by a train. She and two children were crossing the track and apparently did not see the train approaching. When she did, she pushed one child across the tracks and on turning to see if the other was on the roadway was struck herself. The second child was not injured as it had not been on the tracks.

Leg Shattered

Nelson Wellman, well-known Havelock garage proprietor had one leg badly shattered with gun shot while deer hunting in Methuen township.

Ask Removal of Gas Tanks

Ashburnham residents have petitioned the city council to have the gasoline tanks on Hunter street east removed. The opposition to the warehouse and gasoline tanks in the heart of Ashburnham has increased since the fire which destroyed the service station.

Unveil Book of Remembrance

George street United Church has unveiled a Book of Remembrance which contains the names of all the boys and girls from the congregation who are on active service.

Dies Suddenly

James Baird, superintendent of the Separator department at the De Laval Company dropped dead in the Masonic hall while doing some work at the Scottish Rite re-union.

Little Boy Killed

Jimmy Brook, 6-year-old son of Harry J. Brook was instantly killed when he ran into a truck while on the way home from school.

Bags 280-Pound Buck

David Addyman, 16, a student of Grove School and son of Mr. and Mrs. W. H. Addyman while hunting in Haliburton shot a 280-pound 14-point buck.

Charged With Murder

Mrs. Elizabeth Hubert, 46, a resident of Douro has been charged with the rifle murder of her 41-year-old husband, John E. Hubert, former C.G.E. brass foundry worker who died from the effects of a bullet wound in the back. Hubert was found on Saturday night dead in his home, but the .22 calibre bullet wound was not revealed until the undertakers were preparing the body for burial. Police later searched the home found the rifle and placed Mrs. Hubert under arrest.

Veteran Grocer Dies

Robert H. Hunter for more than 50 years a George street grocer died in his 83rd year.

On The Sport Front

Whipper Bill Watson and Jan Gotch fought an hour to a draw in the weekly wrestling card here this week. The final gong saved Gotch who was helpless in a commando hold when the end of the hour came. Incidentally the gong used in the bout was the one that used to be on the old horse-drawn Dan Spence Ambulance.

The announcement this week that Whitby and Belleville will have no intermediate hockey teams means that if the Petes elected to try to play they would have no group.

God's Honour at Stake

REV. E. R. JAMES

Jesus of Nazareth, whom God hath raised up, because it was not possible that He should be holden of death. Acts 2:24.

A newspaper man listening to these words would have recognized them as "News." He would have spread them across the front page. Above all it was true news. Jesus of Nazareth, crucified under Pontius Pilate is indeed raised from the dead by the power of God. A plain Galilean fisherman makes this statement in the presence of the highest court of his nation. He is absolutely convinced that it is true. It is a truth which has brought peace of mind to countless men and women all through the generations since that day, giving them courage to face the darkness of death.

There is no doubt about His death. The Roman officer, who has charge of the execution, certifies to the fact by having a spear thrust through His heart.

The resurrection of the Lord Jesus Christ is a primary and fundamental truth of our Christian religion. St. Paul, who has given up everything for this truth, declares bluntly: "If Christ be not risen then is your preaching and your faith also is vain."

The earliest written evidence for the resurrection is found in 1 Cor. 15, the epistles being written before the Gospels. Hearken to St Paul's earliest creed: "For I have delivered unto you first of all that which I also received, how that Christ died for our sins according to the scriptures; and that He was buried and that He rose again the third day."

The resurrection of our Lord is a miracle. When God was born of a human mother, taking upon Him our human nature it naturally followed that He could not be holden of death. He was risen in His spiritual Body. "There is a natural Body and there is a spiritual Body." That mortal body was placed in the tomb because he was dead. Jesus of Nazareth was dead. But by the power of God it was changed into a spiritual body which enabled Him to pass through the tomb; through the walls of the Upper Room and appear during those forty days after His resurrection. The resurrection of Our Lord means that He is living in a spiritual realm.

In these terrible days it is a vital truth. It enables you with pallid lips to whisper:—"It is the Lord, let Him do what seemeth good." The still small Voice will come to you with the assurance:—"What I now do thou knowest not, but thou shalt know hereafter." In that hour of bereavement this ancient scripture will come to you with new meaning:—"The Teacher is come and calleth for thee." Like Mary of old "you will arise quickly and come to Him." He will speak the words of consolation. He comes as a Man of sorrows and acquainted with grief He is full of compassion for you.

On that first Good Friday the honor of God was at stake. Apparently the powers of evil had triumphed. The best and purest of men had died as a criminal. His enemies triumphed. But on the first day of the week God raised Him from the dead because it was not possible that He should be holden of death."

The spiritual proof of the resurrection is the change in your own life. By the Spirit of the risen Lord your character will be changed. By the power of the Holy Spirit Christ will be formed in you. Slowly, gradually, you will become a new creature in Christ Jesus. As Bishop Creighton wisely remarks:—"The work of the Lord Jesus is to stamp upon your body the form of the Body of the glorified Lord."

Sir James Simpson, a famous scientist and surgeon of England, lost his little daughter. On her grave stone are these words:—NEVERTHLESS I LIVE. It is the confession of a devout Christian.

BLESSED BE THE GOD AND FATHER OF OUR LORD JESUS CHRIST WHO HATH BEGOTTEN US INTO A LIVING HOPE BY THE RESURRECTION OF JESUS CHRIST FROM THE DEAD.

REV. E. J. WHAN, of Fonthill, who has accepted a call to the Park Street Baptist Church, and will commence his ministry here on December 19.

Your Church News

Chas. G. Roberts, Noted Poet Dies in Toronto at 83

TORONTEO, Nov. 27.—Canada's outstanding poet and author, Sir Charles George Douglas Roberts, died last night in Wellesley Hospital from a heart ailment at the age of 83. He had entered the hospital more than a week ago and in the last few days his condition had become serious. Sir Charles was married four weeks ago to Miss Joan Montgomery. It was Sir Charles' second marriage.

Born in Douglas, York County, New Brunswick, January 10, 1860, Sir Charles was the first Canadian poet to be knighted for his literary works, receiving this honor in 1935. Member of a gifted literary family, he was a son of Canon George Goodridge Roberts, poet, preacher, and classical scholar. His mother was Emma Wetmore Bliss, daughter of an Attorney-General of his native province and a co-descendant with Ralph Waldo Emerson of Rev. Daniel Bliss.

Published 67 Books.

To his own credit, just before his death Sir Charles had published 67 volumes of poetry, fiction, history and biography, and three other books were under way, one of which was nearing completion. Lady Roberts, a native of Scotland, under her maiden name, is author of articles on literary criticism and numerous parts of a Canadian biographical dictionary.

With Bliss Carman, Sir Charles studied under George Park at Fredericton Collegiate School and graduated from the University of New Brunswick in 1879 at the age of 19, with honors in philosophy and political economy. He never lost a keen interest in national affairs, and could talk with authority on political as well as literary matters.

On his graduation he took the headmastership of Chatham Grammar School, and there began to evidence the gift of leadership which never left him. A relatively small man, he had amazing physical strength combined with a gentleness which brought many of his boys to his rooms to browse among the books there. Here was a foretaste of his later work as professor of English literature at King's College, Windsor, N.S., where among the students who were to find friendship and guidance in his company was Robert Norwood, later a noted New York divine.

Roberts' first volume, "Orion and Other Poems," appeared while he was still at Chatham, N.B., in 1880.

Influenced by Keats.

The influence of Keats and classicism was stronger in that volume, however, than the rivers and the marshes of his homeland. It was seven years before he was to publish "In Divers Tones," and it was not until 1892, after seven years at King's College, that "Songs of the Common Day" were to establish his genius to see and describe and speculate upon the nature of his own land, and man's problems in his own terms.

In tow other general divisions of his work Roberts was prepossessed with the particular essence of Canada. One is the small body of strictly "national" verse in which he addressed the "child of nations, giant-limbed," and adjured her to "face the world alone." The other is well represented by "Songs of the Common Day," his sonnet sequence of the New Brunswick countryside.

Edited Publication.

In 1896, after 10 years at Windsor, Roberts moved to New York, and from his eleven years there, at times an editorial writer on The Illustrated American, and generally engaging in free-lance work, came "The Book of the Native," "New York Nocturnes" much more poetry and many of his animal stories and novels of Canadian life.

Among his prose volumes were included "The Canadians of Old" (translated from the French), "The Forge in the Forest," "The Heart of That Knows," "Lovers in Acadia," "Earth's Enigmas," "The Kindred of the Wild," "Red Fox," "Kings in Exile," "Hoof and Claw," "The Feet of the Furtive," "Children of the Wild," and "Wisdom of the Wilderness."

In 1907 he went abroad. He was settled in England when the Great War broke out, and immediately enlisted as a private in the Legion of Frontiersmen. Always strong, he had preserved his athletic vigor. Late in 1914 he became a lieutenant in the 16th Battalion, King's Regiment, and later was awarded his majority after service in France. After the war he returned to Canada and had since lived in Toronto.

Besides Lady Roberts, a daughter Edith survives, and two sons Lloyd and Douglas by his first wife, who predeceased him.

Conference Is Planned

A Day of Spiritual Conference in connection with the Peterborough Presbytery of the United Church of Canada will be held in Knox Church on Thursday, December 2, at 9:30 a.m. After formal business the morning session will be given over to the discussion of "Vocational Religion" led by Rev. W. A. Filer of All Saints' Anglican Church.

In the early afternoon Dr. Jesse Arnup of Toronto will speak on the "Modern Outlook for Foreign Missions," and later on "What I Believe About Jesus Christ." There will be periods for prayer and for discussion during the day. This conference is open to visitors as well as members of Presbytery. Knox ladies will serve lunch at 12 o'clock.

GOSPEL HALL
McDonnel St. (Near Water St.)
Meetings Lord's Day (D.V.)
11 A.M. ......Breaking of Bread
3 P.M. ..School and Bible Classes
7 P.M. ..Gospel and Song Service
Wednesday, 8 P.M. ......Prayer Meeting.
Friday, 8 P.M. ..Young People's Meeting.
A warm welcome to members of the Armed Forces.
"Behold the Lamb of God which taketh away the sin of the world."—John 1:29.

Third Week
Rev. Miss Mildred Brown
of BELLEVUE, PA.
Southern Evangelist and Singer
NAZARENE GOSPEL SERVICE
313 Charlotte Street (near George)
Sunday, 1 P.M. .... Radio Program, CHEX
3 P.M. ...."The Life of Holiness"
7 P.M. ...."Life's Fatal Decisions"
9 P.M. .... Songfest
Services each night at 7.45 p.m. except Saturday
Rev. Clayton Kidd, Pastor
"A Friendly Place With Friendly People"

MARK STREET
"House of Friendship"
Rev. E. W. Rowland, Minister
11 A.M...Morning Worship and Junior Congregation.
Subject: "Venturing For God in Canada"
Soloist, Mr. T. Smith 'Cellist
3 P.M. ....Sunday School and Adult Bible Study.
7 P.M.....An Evening of Sacred Music by the Choir, assisted by Mrs. J. Goldie.
Harry Northrop, A.T.C.M.
Organist and Musical Director

ALL SAINTS'
Rector, Rev. W. A. Filer
Corner of Rubidge and Sherbrooke Streets
1ST SUNDAY IN ADVENT
11 A.M. ..Morning Prayer "Look We For Another?"
3 P.M. ....Sunday School Young Men's Bible Class Speaker, the Rev. F. W. Craik, St. James' United Church.
7 P.M. Evening Prayer. Corporate Communion for Members of the W.A.
8th in Series, "The Pilgrim's Progress"
"Mr. Simple, Mr. Sloth and Mr. Presumption"

PARK STREET BAPTIST
11 A.M. .... Morning Worship and Sunday School
Rev. Charles Haskett
7 p.m. - - - - Musical Service
The Gospel Story in Song—Presented by the Choir

MURRAY STREET BAPTIST
Rev. Joseph H. Sutcliffe, M.A., B.D., Minister
Mr. Stanley Northrop, A.T.C.M., Acting Organist and Choir Director
11 A.M. ..Service of Worship and Church School. Sermon Subject:
"Priority in Religion"
7 P.M. .... Sermon Subject:
"Lift Up Your Eyes"

Full Gospel Pentecostal Church
370 Water Street - - Near Simcoe Street
SUNDAY SERVICES
10 A.M. ....SUNDAY SCHOOL
11 a.m - - - - - Devotional
7 p.m. - - The Great Art Builder
Evangelist J. T. Ball of Oshawa at All Services

BETHEL BAPTIST CHURCH
(Independent)
NEW ROMAINE AND MERVIN AVENUE
Rev. L. E. Jones, Pastor
Come and Hear Rev. V. F. Anderson
11.00 A.M. ...."The Potter and the Clay"
3.00 P.M. .... Bible School
7.00 P.M. ....."A Thousand and One on a Drunk"
DON'T MISS SEEING THIS!
Monday, 7.45 ...."Turning From Fame and Fortune"
See this 1,000 foot Sound-Moving Picture presenting testimonies, music and vocal numbers by four young people from the screen. Bus stop half a block away.
"The Church Where You're a Stranger Only Once"

ST PAUL'S PRESBYTERIAN
Rev. James D. Smart, M.A., Ph.D.
Organist and Choirmaster - Martin B. Chenhall, A.R.C.O.
11.00 A.M .... Morning Worship. Subject:
"GOODNESS WITHOUT LOVE"
Anthem—Even Me—Warren
Soloist, George Coleman, Jr.
Organ Solo—Chorale from Cantata No. 147—Jesu, Joy of Man's Desiring—J. S. Bach
This service will be broadcast over CHEX
The Beginners' Dept. of the Church School meets at this hour.
3.00 P.M. .... Church School
7.00 P.M. ....Evening Worship. Subject:
"THE CHURCH IN A DAY OF UNCERTAINTY"
Solo—Hold Thou My Hand—C. S. Briggs
Mrs. Fred Board
Anthem—"What Are These"—Stainer
8.15 P.M.—Informal Gathering in the Guild Room For Young Men and Women.
Come and Worship With Us.

KNOX UNITED CHURCH
Rev. H. J. Mahoney, B.A., B.D.
William R. Potter, Musical Director
11 A.M. .... "Personal Discipline"
Anthem—"What Are These"—Stainer
Baptismal Service
12.15 .... Sunday School
7 P.M. .... "The Great Apostasy"
Anthem—"Holy Art Thou"—Handel

Havelock

Mr. William Weymark of Shannon, Sask., is visiting his sister, Mrs. Thomas Curtis and brothers, Jesse and Clarence, for two weeks. It is 31 years since Mr. Weymark went and this is his first visit home.

The many friends of Mr. Gordon Young are sorry to hear of his illness in Hastings.

Mrs. Ross Brown is visiting in Toronto with her daughter, Mrs. H. Buchanan.

Mrs. Alex Plunkett returned home from visiting her daughter, Mrs. Gordon Davidson in Renfrew.

Lieut. Leta Sanders, N.S. of Kingston visited a few days with her parents, Mr. and Mrs. W. Sanders.

Mr. and Mrs. Edward Walker and John have gone to Peterborough, where they will reside for the winter months.

Miss Vivian Gordon, Smith Falls, is visiting her father, Mr. Harvey Gordon.

Pte. Randal Ellis of Camp Borden and Mrs. Ellis are visiting with the latters grandparents, Mr. and Mrs. W. Brown, and Mr. and Mrs. A. Thompson, Mountain Groce.

Mr. and Mrs. William Hill spent Thursday in Bobcaygeon visiting the formers mother and sister there.

Mrs. Maurice Wiliams left this week for Woodville, where she will reside.

Marmora

Mrs. Harry Smith of Kingston is visiting friends in Marmora

Born on Saturday, November 20 to Mr. and Mrs. Roy Wright, a daughter.

Mr. Dan Hawley is confined to his home as a result of a fall from his waggon recently.

Mrs. Earl O'Connor and son Jack have returned home from visiting relatives in Ottawa.

Sgt. Frank Grant of the R.C.A.F., Guelph, spent the week-end at his home here.

ST. JOHN'S
Hunter St. W. (Opposite Queen)
Rector:
Rev. Canon W. P. Robertson B.A., B.D.
Organist and Choirmaster
F. G. Mann, L.Mus.
8.30 A.M. Holy Communion
11 A.M. Matins and Litany Preacher: Canon Robertson
3 P.M. Sunday School and Bible Classes.
7 P.M. .... Evensong
Daily intercessions 5 p.m. in Parish Hall Wednesday. Holy Communion 10 a.m. in Chapel.

CHRISTIAN AND MISSIONARY ALLIANCE
BETHANY TABERNACLE
George Street (near Y.M.C.A.)
Rev. Walter S. Crone, Pastor
10 A.M. ..... Open Session of the Sunday School, in Charge of Mrs. E. M. Anderson.
11 A.M. ..... Rev. Edward M. Anderson Will Preach
4 P.M. .... One Hour Radio Broadcast, CHEX
7 P.M. .. Closing Service With Rev. Anderson, at Which He Will Tell His Life Story,
"FROM SAILOR TO PULPIT"
Mrs. Anderson will play the Golden Harp in each service.
You will appreciate the sincere Christian friendship and the warm spiritual atmosphere at Bethany Tabernacle, "Peterborough Friendly Church."
"A SUNDAY WELL SPENT MEANS A WEEK OF CONTENT"

ST ANDREW'S UNITED CHURCH
(Rubidge and Brock Streets)
Rev. E. W. Young, M.A., B.D., D.D., Minister
Director of Music, R B Harle, L.L.S.M., A.T.C.L.
Mrs. Ross Williamson, A.T.C.M., Soloist
11 A.M. ....Sermon, "What Is Implied in Stewardship?"
Anthem—"Holy Art Thou"—Handel
Solo (Selected)—Mr. A. Hawley
3 P.M. .... Sunday School and Bible Classes
7 P.M. ......Ten Minutes Singing—Sermon to Young People.
"Living To-day For To-morrow's Good"
Anthem—"Rock of Ages"—D. Buck
8.15 ....Young People's Fellowship Group

ST JAMES' UNITED CHURCH
Rev. Fred Craik, Minister
Cecil Lapp, Organist
11 A.M. .... Christian Personality and Service
3.00 P.M. .... Sunday School and Brotherhood
7 P.M. .... Spiritual Sanctuaries For the Soul
8.15 P.M. .... Young People's Hour of Fellowship in Wesley Hall.

The Apostolic Full Gospel Church
PARAGON HALL, Cor. GEORGE & BROCK
SUNDAY SERVICE 7 P.M.
Hear Rev. A. Anderson
Free Gospel Literature—C. R. Ball in Charge

THE SALVATION ARMY
SIMCOE and AYLMER STREETS
Major and Mrs. A. Dixon, Commanding Officers
Saturday, 8 P.M.—Open Air Service, George and Simcoe Sts. Service inside in Event of Inclement Weather.
11 A.M. .... "A GARDEN OF DREAMS"
Fourth in a Special Series of Messages
3.15 P.M. .. Corps Cadets in Charge of Service of Praise.
7 P.M. .... "GLORIFIED WEEDS"
.. Broadcast CHEX 7 p.m. to 7.30 p.m.
Directory 10.15 a.m.; Sunday School 2.15 p.m.
Week Night Meetings—Wed. and Fri., 8 p.m.

GEORGE ST UNITED CHURCH
Rev. H. L. Roberts, M.A., B.D., Minister
Mrs. C. Renaud, Organist   Mr C. Renaud, Director
11 A.M. ...... Captain Rev. S. B. Profitt, From Training Centre.
Anthem—"Still, Still With Thee"
Male Quartette—H Batten, T. Parker, D. Brown, F. Skitch
3 P.M. .... Sunday School
7 P.M. .... Captain Rev. S. B. Profitt, From Training Centre.
Anthem—"Rejoice the Lord Is King"
Solo—Mr. C. Shewin
An invitation is extended to all soldiers to worship with us at all services.

CHRISTIAN SCIENCE
183 CHARLOTTE STREET
All Are Cordially Invited to Attend
SUNDAY CHURCH SERVICE - 11:00 A.M.
Subject For Sunday, November 28th, 1943:
"ANCIENT AND MODERN NECROMANCY, ALIAS MESMERISM AND HYPNOTISM, DENOUNCED"
SUNDAY SCHOOL - 12:30 P.M.
Wednesday Evening Meetings are held at 8:00 o'clock, which include Testimonies of Healing through Christian Science.
FREE PUBLIC READING ROOM

TRINITY UNITED CHURCH
Rev. G. S. Easton, M.A., D.D., Minister
11.00 A.M. . Public Worship and Children's Church. Sermon:
"LIGHT IN OUR DWELLINGS"
3.00 P.M. .... Church School and Bible Study Group
7.00 P.M. ....Evening Service. Sermon:
"FOR THE HEALING OF THE NATIONS"
8.00 P.M.—Informal hour in Church Parlour. Motion pictures of scenes in Canada and the Canadian Rockies will be shown. Young people, newcomers and members of Armed Forces specially invited.
Miss Mabel Clarry, Organist and Choir Directress
Sunday, Dec. 5th. 11.00 A.M. — Trinity Family Fellowship Service.

Truthfulness at All Times

By NEWMAN CAMPBELL

(The International Uniform lesson on the above topic for Nov. 28 is Exodus 20:16, 23: 1, 7; Matt. 5:33-37; John 8:42-45, the Golden Text being Ephesians 4:25, "Wherefore, putting away falsehood, speak ye truth each one with his neighbor; for we are members one of another.")

"THOU SHALT not bear false witness against they neighbor." This is the ninth commandment, and today we are studying about what the Bible says of lies and liars.

"Thou shalt not bear false witness." When we read those words we picture a court of law, a prisoner at the dock; a man or woman testifying for or against him. When one takes the witness stand as it is called, one takes an oath upon the Bible to tell the truth, the whole truth and nothing but the truth, "so help me, God." It is a solemn moment, and we must be very careful to do just that. We must not guess or think something may be so. We must tell only what we really know.

A lie may send a man to prison when he is innocent. It may take away another's good name and make him a social outcast. It may cause all sorts of misery and unhappiness.

Truth Most Important

Truthfulness is one of the most important virtues we can possess. Not only will a lie hurt others but it hurts the liar even more. They say of some man that "his word is as good as his bond," which means that such a person does not need to take an oath that he is telling the truth. Everyone believes what he says because he is known to always be truthful. Such a person is to be envied and imitated.

On the contrary, to be known as a lair is a dreadful thing for a man, a woman or a child. "I can believe my child," a mother should be able to say, "for he always tells me the truth." Lives have been ruined financially and homes broken up by lies.

False Swearing

Verses 1 and 7 of the 23d chapter of Exodus read: "Thou shalt not raise a false report: put not thine hand with the wicked to be an unrighteous witness." And "Keep thee far from a false matter: and the innocent and righteous slay thou not; for I will not justify the wicked." The ninth commandment is expanded and developed in these words.

Our Lord said: "Ye have heard old time, Thou shalt not forswear that it hath been said by them of thyself, but shalt perform unto the Lord thine oaths. The word "perform" has been interpreted to mean pay, or recompense, or render to the Lord thine oaths. This means the oath becomes a debt to the Lord, which must be surely paid when we take an oath which must be kept because it is a vow to the Lord.

The Jews of the time were very fond of swearing in the name of Jehovah, by the law, by the temple, by the altar, by the lamb, etc. much as children nowadays insist they are telling the truth by the statement "cross my heart."

Jesus said, "Swear not at all; neither by heaven; for it is God's throne; Nor by earth; for it is His footstool; neither by Jerusalem; for it is the city of the great King. But let your communication be Yea, yea; Nay, nay; for whatsoever is more than these cometh of evil."

Tell Truth Without Oath

Quakers and Moravians will not take an oath because they think Jesus meant this literally that they should not swear under any circumstances, and the law allows them to testify without taking the oath. With us it is a mere form, however, as if we live as we should, we always tell the truth without swearing to do it. If we don't we are not true Christians.

The Jews claimed that they were children of God, but when He sent Jesus to them, they refused to listen to Him and hated and tried to kill Him. So Jesus told them they could not really be children of God or they would do His bidding.

"If God were your Father, ye would love Me; for I proceeded forth and came from God; neither came I of Myself, but He sent Me."

"Why do yet not understand My speech?" Their rejection and persecution of Him, He told them proved that far from being sons of God, they must come from the devil, the evil one. "When he speaketh a lie, he speaketh of his own, for he is a liar, and the father of it.

"And because I tell you the truth, ye believe Me not."

Isn't it a terrible tragedy that these people had Jesus in their midst, and they "knew Him not?" They were told the truth, but refused to believe.

(Distributed by King Features Syndicate, Inc.)

Not Disbanding

TORONTO, Nov. 27 — (CP). — Reports reaching Civilian Defence committee headquarters here yesterday indicate that many Ontario municipalities plan to carry on civilian defence work on a modified scale. No municipality has yet been reported disbanding entirely.

An old Scottish custom called for the bride to be hit over the head with a currant bun by the groom's mother.

Truthfulness at All Times — ILLUSTRATED SUNDAY SCHOOL LESSON

By Alfred J. Buescher

Scripture—Exodus 20:16; 23:1, 7; Matt. 5:33-37; John 8:42-45.

"Thou shalt not bear false witness against thy neighbor," saith the Lord. | "Thou salt not follow a multitude to do evil," the Lord commanded. | "Thou shalt not raise a false report," the Lord told the Israelites. | "And because I tell you the truth, ye believe Me not." TEXT—Eph. 4:25.

The Examiner

The Peterborough Examiner, published each evening by Peterborough Examiner Limited Office Hunter and Water Streets, Peterborough, Ont.

W. RUPERT DAVIES, President
H. L. GARNER, General Manager
G. WILSON CRAW, Managing Editor

Subscription Rates 20c per week in City of Peterborough delivered by carrier; $6.00 per year by mail to outside points.

Members Canadian Press; Audit Bureau of Circulation; Canadian Daily Newspaper Association; Empire Press Union; Ontario Provincial Dailies Association.

TELEPHONE 4641
Private Branch Exchange to all Departments

SATURDAY, NOVEMBER 27, 1943

Should We Have Earlier Municipal Elections?

We think that the City Council might be well advised to frame a by-law altering the date of our municipal elections from January 1 to the first Monday in December, and put it to the people for a decision. The *Examiner* has no strong opinion to offer in this matter, but we know that the question of altering the election day is being discussed by many groups around the city, and we feel that it would be well to sound out public opinion in this respect.

In western Ontario the usual date for municipal elections is the first Monday in December, and many communities in this part of the Province have adopted that date also. This is not, of course, a reason for Peterborough to change its ways; there is no special value in mere uniformity in these matters, and there is much to be said for keeping to old customs. But the fact is that New Year's Day is, with the exception of Christmas Day, the worst day in the whole year for an election It is a holiday and a celebration; people like to lie in bed in the morning, and in the afternoon they either visit their neighbours, go to the country for sports, or sleep. Ordinarily a very light vote is polled on New Year's Day. No one can say that more people would vote in December, but at least the influences against voting would not be so strong.

Possibly the voting in the municipal elections would be heavier if the voting-places could be more conveniently placed than those ordinarily used now. The use of schools for voting has the advantage that it is cheap, but many of Peterborough's schools are on the edge of the city, and some of them are on hills; in slippery weather they are not as easy to reach as they might be. While we are on this matter we may say that we think it would be a good thing if the same polls were used in municipal, provincial and federal elections; the present system of chopping and changing makes for confusion and often for inconvenience. In municipal elections particularly people resent having to walk a considerable distance in order to cast a vote.

If the municipal elections were held in December the present polling hours of 9 a.m. to 5 p.m. would have to be extended in order to give everyone a chance to vote.

We should be glad to have expressions of opinion on this matter from our readers, and we suggest it to the City Council as a matter worthy of attention. Is the majority of opinion in favour of changing our voting day to the first Monday in December, or against it?

Petain's Deep Game

The aged Marshal Petain is playing a deep game. His recent political manoeuvres have caused some commentators to say that the old gentleman is confused and senile, but we do not accept that opinion. Petain has been an unsympathetic character all his life, but no one has ever accused him of stupidity or confusion of mind; we do not think that age has altered him greatly. He has decided which way the cat will jump and he has determined to do all that he can to put France, and himself if he lives long enough, on the winning side in this war.

We hear from European reports that the Marshal now considers himself the prisoner of the German occupation authorities; of course he has known all the time what his position was, but he now chooses to express himself in that way to embarrass the Germans. His excuse for putting this new face on matters is that the Germans recently refused permission for a broadcast of a speech of his. The speech has not been made public in France, but information about it has leaked out through Switzerland, and it is not surprising that the Germans refused permission for the Marshal to read it to the French people.

In the speech the Marshal said that he had been given the task of writing a new Constitution for France after the defeat of his country in 1940; that responsibility was laid on him by the National Assembly of the Third French Republic. He then declared that he was finishing the draft of that Constitution, but that it might not be finished cr ratified before his death, and that in such a case full authority would revert to "the Senate and Chamber of Deputies sitting jointly as the National Assembly" — to the former democratic government of France, in effect.

Observe what this implies: the Marshal puts it to the French people that they still have a democratic government and are still citizens of a democratic state. He made no mention at all of Laval, his nominal successor as Chief of State. Indeed, the Marshal implies that he has been stalling for time, holding up his Constitution in order to see how the war would go.

No wonder the Germans would not let the news reach the French people! Now, when their worries are mounting, they have no intention of allowing Petain to play Foxy Grandpa over the radio. There is still enough patriotic ardour left in the starved and oppressed French people to make such utterance extremely dangerous.

Further Restrictions Unwise

The Canadian Temperance Federation has sent another delegation to the Prime Minister to ask that a Royal Commission be set up to study the liquor situation in Canada; the delegation also wanted increased restriction on the sale of liquor during the war and the postwar period, and it asked that all forms of advertisement by brewers and distillers be forbidden.

In asking for these things the Federation is defeating its own purpose. If it is interested in temperance, it is overshooting its mark; if, as we suspect, it is interested chiefly in prohibition, it is going the right way to work to bring back that sorry failure in moral legislation, and all the evils that attend it.

The situation in Ontario at present, and in most of the other provinces, permits of very moderate drinking. The ration of spirits here is 40 ounces a month; in fact this means 39 ounces a month, as the purchaser must take the spirits in one bottle of 26 ounces and one of 13 ounces. But as bottles of 13 ounces are very scarce, the great majority get only one 26-ounce bottle monthly. With that quantity of spirits it is impossible to do any extensive entertaining which includes drinking, and as the ration generally has to suffice for more than one member of a household it must be clear that they can consume very little spirits in a month. Beer is also in short supply, and only the most determined have the time or the patience to haunt the warehouses in the hope of getting a few bottles. Wine of decent quality has disappeared from the market, and there is little of the cheaper stuff on sale.

The bootleggers, however, are building up a very profitable trade, and they will gain more than any other group if the Federation achieves its end. We have proved before that the law cannot deal adequately with the bootlegging menace, and it would be an error of blind bigotry to inflict that on the Dominion again. Under a system of severe restriction the bootleggers flourish, the moderate drinkers are penalized, and the drunks and the lawbreakers flourish like the green bay tree.

It has been demonstrated here that legal restriction does not work. Why not try a well-considered campaign of temperance education? The punitive, moralistic and essentially unreasonable methods of the prohibitionists alienate many people who are not really antagonistic to the cause of true temperance. But if the Federation wants to do harm in Canada, let it continue its pressure on the government for new restrictions.

NOTE AND COMMENT

No doubt about it, the race is declining. Nowadays it takes four men to move a piano; in grandfather's day they just called in one Irishman.

A dispatch says that General Patton is extremely profane and at the same time deeply religious. Well, at least the same vocabulary will serve in both extremes.

Senator Gerald P. Nye, the noted U.S. isolationist, says: "The German people must be given the right to go back to Fascism after the war if they want it". Yes, but we mean to see that they don't want it.

There were four million people paying taxes in Britain in 1939, and now the number is twelve million. Didn't somebody say that nobody really wins in a war?

Certain scientists have traced man back to the fish. Less orthodox researchers have traced woman back to the cat. The twin conclusions seem to explain much that may be observed in daily life.

Further Idle Reflections

By
SAMUEL MARCHBANKS

SUNDAY, November 7: A rainy day, enough to make many people miserable, but I like rain. It provides me with the best excuse for not going out of doors unless I feel like it, and does not stop me if I want a walk. It cleans the streets and keeps a great many people off them whom I do not wish to see. Many people would be happier if they would develop a taste for rain.... Read Hazlitt's essay "On The Ignorance Of The Learned" again today, in which he remarks on the stupidity of people who read so much that they have no time to think, and cram their heads with other men's opinions until they have none of their own. Journalists and book reviewers suffer from this, almost as an occupational disease. There is a special difficulty in making up one's own mind on a subject when one's brain is loaded with what other men have said about it.

◇ ◇ ◇

MONDAY, Nov. 8: I spoke to a man today about a series of lectures in which I was interested, and he told me that nobody had any time for them at present, as the war had given all of us a crowded program. This is not true. We all have more work to do and greater duties than before, but we still have time for what we really want. The people in Canada whose every waking hour is taken up with war work do not, I venture to say, number more than two hundred and fifty. But oh, how busy some of the rest pretend to be!....It was hot and sticky today, but I hear that there is a blizzard to the north. Will it pay us a visit, I wonder?

◇ ◇ ◇

TUESDAY, Nov. 9: It was my ill fate to have to talk for some time today to a man with a really vile breath. The people who make mouthwash have spent millions of dollars on advertising, and have sold their remedy by the hogshead, but the odd thing is that a number of people who need it most do not appear to have heard of it, and are quite unconscious of their affliction. For an affliction it is, and might easily stifle romance, friendship, and chances of business success. Yet the innocent gargle and rinse assiduously, while the guilty pursue their path of destruction, bringing distress, disgust and revulsion to all who know them. In the Ideal State, perhaps, the sanitary inspector would send them a little printed slip.

◇ ◇ ◇

WEDNESDAY, Nov. 10: Received a bundle of English magazines in the mail today. They have a special charm, particularly those devoted to the doings of high society. Their snobbishness is of such an innocent and unoffensive kind. There are people who think that there would be no snobbery in a truly democratic state; how wrong they are! Most people are unremarkable in any large way, and so they make the most of their small distinctions. There seems to be plenty of snobbery in Russia. And why not? It is, all things considered, a harmless indulgence, and only very foolish people are hurt by it....What a high standard of literacy English periodicals expect from their readers! A Canadian, a radio man, commented on this very thing to me today. He deplored the fact that radio programs which could find audiences in Britain were too advanced for Canada. It is certainly true that we are content with very little in the way of intellectual fare. He was referring particularly to a series of broadcasts of "War And Peace" which the B.C.C. had done.

◇ ◇ ◇

THURSDAY, Nov. 11: Today, in my capacity as a "vocational advisor," had a chat with a girl who wants to make a career of journalism. All the advice which is of any use would be equally good for any other profession. Work hard, avoid getting into a rut or becoming complacent or conceited, follow the best models, but not slavishly, and never stop studying; know your subject as thoroughly as you can. What else is there to say?....This was Remembrance Day, and was not very thoroughly celebrated. In a year or so we shall have another Remembrance Day, and then I suppose that this one will fade out altogether. Not the least pitiful thing about wars is the way they fade from memory.

◇ ◇ ◇

FRIDAY, Nov. 12: There is a good deal of complaint about the shortage of books in Britain, but they continue to publish the oddest stuff. A Professor Dobbie, for instance, has written a history of Texas Longhorn Cattle, and it has been brought out. Who wants to read it? Five thousand people in the whole world, perhaps, and millions are clamouring for books. Surely the Longhorns could have waited till after the war, and a few more copies of "None But The Lonely Heart" produced instead?

◇ ◇ ◇

SATURDAY, Nov. 13: Read a splendid book this afternoon—Barnaby, by Crockett Johnson, which the Oxford Press have sent in. It is a prolonged comic strip about a small boy called Barnaby, who wished for a fairy godmother, instead of which he got a fairy godfather named O'Malley, a thoroughly incompetent but intensely conceited gnome. Expressed like that it sounds terrible, but it is very entertaining reading, and exclusively for adults. I think the publishers are a little fanciful in comparing it to "The Crock of Gold," but publishers are notoriously euphoric, excitable, wildly optimistic fellows.

The Landseer Touch

A sketch of the Duchess of Rutland; a sketch of the Princess Adelaide; a few character sketches done at Clermont; a little dachshund; "Eos," a graceful greyhound, curled up; "Islay," a Scots terrier, drawn by Victoria Regina, and etched by Prince Albert! Here they all were unhooked from nails driven in in the eighteen-forties, cut adrift from their safe harbourage on boudoir walls, and floated out to take their chance "for sale" in the moorings of an exhibition at the Brook Street Gallery.

"Really that greyhound curled up has quite a Marie Laurencin touch, says a friend going round the exhibition with me.

"No, a Landseer touch, I say with authority, for had I not been sitting in the London Library reading a tome about "Royal Artists"? "It was Landseer who helped her with the greyhound. He taught the Queen and Prince Albert to draw and each; and the drawing and etching of their dogs was done under his supervision, and I think the greyhound has a Landseer backbone."....

Next to Winterhalter and Von Angeli, he was Queen Victoria's favourite painter.—From "Festival," by Mary MacCarthy. (New York: Longmans, Green.)

HE RECEIVED HIS CHANGE

Boarder: "Hey! I found a nickel in my hash."

Landlady: "Yes, I put it there. You've been complaining about the lack of change in your meals."

SCOTT'S SCRAP BOOK

—By J. R. Scott

COPYRIGHT. 1943. KING FEATURES SYNDICATE, Inc. WORLD RIGHTS RESERVED 11-

Case of Dr. McMahon

(BRANTFORD EXPOSITOR)

A WEEK or so ago, Dr. F. E. McMahon, Associate Professor of Philosophy at Notre Dame (Ind.) University, was removed from his position. In the polite language of President Hugh O'Donnell, his resignation was "accepted." A technical point of interest was that it had never been tendered! This probably justified Columnist Edwin A. Lahey of The Chicago Daily News in baldly stating that Dr. McMahon had been "fired."

The question, in the case of so prominent an educationist, naturally arises, "What for?" Professor McMahon's own explanation is that he had called General Francisco Franco a Fascist, and had been discerning enough to see and say that Fascism was a greater menace than Communism.

It seems difficult to credit that the head of a university of the standing of Notre Dame should fail to see eye to eye with a member of the faculty on what should be self-evident truth. To deny that Franco is a Fascist is absurd. To deny that Fascism, whether under the name of Nazism or Falangism, is a more sinister evil than ever was Communism is to permit prejudice to obscure facts.

It would also seem strange if a university, ideally and presumably the very shrine and dwelling of freedom of speech, were to remove a noted professor for daring to indulge in it. But, despite some suggestions along this line, President O'Donnell disclaims any involvement of the principle of free expression. He speaks merely of "our efforts to separate the University's identity on these questions from his (Dr. McMahon's) own."

To this, Columnist Lahey, himself a Catholic layman, drily rejoins that "it would not have been the worst thing in the world by Notre Dame if more people interpreted Dr. McMahon's public utterances as representative of the intellectual atmosphere at the university." He also adds, with some point and significance, that "it takes more than a football team to make a great university."

Leaving the details of the argument to evidently competent debaters—Father O'Donnell, Dr. McMahon and Mr. Lahey have full and natural recourse to Irish eloquence, each according to his lights—it would be unfortunate if the impression were to gain ground that Notre Dame directorate was shielding either Franco or Fascism.

The Spanish Caudillo has not been and is not now a friend of freedom, whether of speech, religion or political expression. He is totalitarian, a dictator and a confessed friend and collaborator of both Mussolini and Hitler. His Government's attitude toward the United Nations—including the United States—has been contemptuous, insolent and hostile. If anyone in any Allied country desires to express repugnance at the Falangist pattern, he might reasonably expect support rather than impediment.

DOROTHY DIX SAYS....

DEAR DOROTHY DIX: I am a widower in my late fifties. My wife has been dead many years. My children are in college or married and I am very lonely and wish to marry again. I am greatly attracted to a young woman who is twenty years younger than I am. She is very vivacious and smart and is greatly interested in me and my family.

I also have a friend of long standing who is about my own age, calm, quiet and poised, with qualities of heart and mind that would make her a comfortable companion for my declining years. However, I feel younger than she is and that I might enjoy a few more years of travel and interest.

Which, in your opinion, do you think the best venture for me, provided, of course, that they both care equally for me? I wish to make no mistake and do not want to involve myself in problems.

PUZZLED WIDOWER.

◇ ◇ ◇

ANSWER: I think that the woman who is about your own age is your best bet. In fact, she is practically a sure thing. Whereas you would be taking a long shot at happiness if you married a woman twenty years younger than yourself.

It seems to me that nothing is more important in marriage than marrying in your own age class, and this is particularly the case when we are past our first youth, for there is no denying that our ways and our likes and dislikes and our opinions harden along with our arteries, and that it is practically impossible to change them after we get fiftyish.

Boys and girls who marry may take a chance on adapting themselves to each other, though even that is risky, but when elderly people marry they must choose mates who are already what they want. They can't make themselves over and alter their methods of life to please someone whose whole background and interests are different from theirs.

That is what you would have to try to do if you married the woman who is twenty years younger than you are. She would want to do things that belong to her time of life. To gad about, go to places of amusement, do a thousand things that you have done so often that you are tired to death of them. Her points of view, her beliefs and opinions would not be yours, because the whole world has changed in the last twenty years, and after your brief romance was over and you settled down you would have very little in common. And you would find out what every old man who marries a woman younger than himself discovers to his sorrow, that a young wife will not make you feel younger, as you think she will, she will make you feel older.

On the other hand, if you marry the woman who is your own age, who is calm and quiet and poised, she will make you a comfortable companion for declining years, because you will have everything in common and be able to say to each other "don't you remember?"

And you may be very sure that the older woman will care a great deal more for you than the younger one.

DEAR DOROTHY DIX: I am a young man of 19. Have been married and have a child six months old. I have served two years in the naval service. I am going to get married again soon. Do you think I should tell the girl I am going to marry about being married and having a child? I am afraid to tell her for she might not marry me and I love her more than anything else. I have known her for four years. Went to school with her before I joined the navy and was sent to California where I married the first girl.

Would you tell her about the first girl and the baby, or just let it ride.

D. W. D.

ANSWER: Have you gotten a divorce from your wife? If you haven't, don't you know that you will commit bigamy if you marry Number Two, and that that is a pentitentiary offense? Also, you will be doing an innocent girl a very great wrong, because you will put her in the equivocal position of being neither wife, nor widow, nor maiden.

If you have gotten a divorce from your wife, you should certainly tell the girl you propose to marry about it and about your having a child, and give her a chance to withdraw from the marriage if she is so allergic to children as you seem to think. You owe it to her to at least be honest and tell her about your wife and the baby before marriage instead of letting her find out about it afterwards. You can't think that she would never ask about it, for our pasts always catch up with us.

Wash your slate clean before the wedding is my advice. And I should also urge you not to marry at all until after the war is over. One marriage that turned out disastrously is enough for a boy of 19. You should wait until you grow up before you marry again. Maybe you will have more sense in picking out wives then than you seem to have now.

◇ ◇ ◇

DEAR MISS DIX: I want very much to join the WAVES, but my family opposes my doing so. I am 22 years old. Am not married. Have no dependents. Do you think I would make a mistake in joining the WAVES? I have been working in a defense plant for the last ten months, but quit in order to join the WAVES. They say that every girl who becomes a WAVE releases a man for active duty.

I can't see why it isn't as much a girl's duty to do what she can to help win the war as it is a boy's duty. Am I right?

I WANT TO BE A WAVE.

ANSWER: Well, if you do, why don't you join up? Uncle Sam is calling long and loudly for women to come to his help, and certainly the ones who can best respond are girls like you who are young and free.

I think a woman who has children best serves her country by staying at home and taking care of them and keeping them from running wild, as they are bound to do without a mother to watch over them. But with a woman who has no such responsibilities the case is different.

And if an unattached woman can free a man for active duty, she should go to the help of her country. So join up if you have the call, and long may you wave.

Hard To Believe How Time Flies

NOVEMBER 27

1913 George C. Gladman is elected president of the William Hamilton Manufacturing Company.

St. George's Choral Society under the direction of R. J. Devey stages a successful concert in the Collegiate auditorium.

Rev. A. W. McKenzie and Wilbert Webster lay the foundation of an Anglican church to be erected on a Stoney Lake Island near Hell's Gate.

Peterborough Light and Power Company has secured Hon. Wallace as arbitrator in the proceedings between the city and the company.

Ald. William Buller has announced himself as a candidate for the mayoralty at the coming election.

1923 The Anti-Vaccination League publishes an advertisement in the Examiner advising against the use of anti-toxin.

J. A. Anderson, reeve of Campbellford condemns the policy of the school board in that village.

The wholesale price of sugar advanced here today to $10.92 per one hundred pounds.

Members of Peterborough's junior hockey squad have a workout in the Y.M.C.A. gymnasium.

Case of Chief Newhall against the city of Peterborough claiming unpaid wages begins before Judge Ward in the division court as a test case.

1933 The home of Joseph Dashane, near Cordova mines is destroyed by fire and two-year-old child is burned fatally.

Arrangements have been completed for the deportation of Yrgo Laurilia, the Finn, who was acquitted of a murder in Cavan.

New ideas in education are discussed before the Rotary Club by Adrian Macdonald of the Normal School.

Two Peterborough men, Arthur Hann and Harry Keith are accidentaly injured at the Burleigh road camp.

Peterborough branch of the Ontario Prohibition Union will oppose the proposed wine and beer legislation.

1918 Word is received from England that Pte. George Melton who was wounded last month is making satisfactory progress.

City fuel commission decides that it will allow a limited supply of coal to district farmers.

A deputation from the Peterborough branch of the Navy League waits on the county council seeking a grant.

Miss Bessie Read, regent of Peter Robinson Chapter I.O.D.E. is married in Toronto to W. E. Bastedo.

H. J. Daly, native of Peterborough has been appointed director of the government's repatriation and employment commission.

A Bible Message

And the Lord said, Simon, Simon, behold, Satan hath desired to have you, that he may sift you as wheat: But I have prayer for thee, that thy faith fail not: and when thou art converted, strengthen thy brethren. And he said unto him, Lord, I am ready to go with thee, both into prison, and to death. And he said, I tell thee, Peter, the cock shall not crow this day, before that thou shalt thrice deny that thou knowest me....

Then they took him, and led him, and brought him into the high priest's house. And Peter followed afar off. And when they had kindled a fire in the midst of the hall, and were set down together, Peter sat down among them. But a certain maid beheld him as he sat by the fire, and earnestly looked upon him, and said, This man was also with him. And he denied him, saying, Woman, I know him not.

And after a little while another saw him, and said, Thou are also of them. And Peter said, Man, I am not.

And about the space of one hour after another confidently affirmed, saying, Of a truth this fellow also was with him: for he is a Galilaean. And Peter said, Man, I know not what thou sayest, and immediately, while he yet spake, the cock crew.

And the Lord turned, and looked upon Peter. And Peter remembered the word of the Lord, how he had said unto him, Before the cock crow, thou shalt deny me thrice. And Peter went out, and wept bitterly. (Luke 22: 31-34, 54-62.)

Unconsidered Trifles

"Hello! Is that the city bridge department?"

"Yes. What can we do for you?"

"How many points do you get for a little slam?"

◇ ◇ ◇

He: "I'm thinking of getting married; what do you think of it?"

She: "I think it's a wonderful idea if you ask me."

◇ ◇ ◇

"I suppose it was necessary for you to visit me as often as you did, doctor?" queried the convalescent, studying the bill.

"My dear chap," replied the doctor, "you were in danger every time I visited you."

◇ ◇ ◇

Sandy: "MacIntosh must have had a lot to drink at the concert last night."

Mack: "How's that?"

"Well, when I was taking him home he let me fall twice."

◇ ◇ ◇

Lawyer: "I understand the two men were fighting with chairs. Didn't you try to make peace between them?"

Witness: "There wasn't another chair in the room."

◇ ◇ ◇

"Joan only got one mark for her sums today, Mummy, so she altered the one into a five and was found out."

"I hope you would never do a thing like that, dear."

"Course not, I would have made it into a 4."

◇ ◇ ◇

Diner—I notice that the waitresses in this restaurant are forbidden to receive tips.

Waitress (solemnly)—Sir, ever since my childhood I have been wilful and disobedient. I nearly broke my parents' hearts through it. I—thank you, sir!

◇ ◇ ◇

The lengthy recital had drawn to a close, ice cream and cake had been served, and the teacher was bidding the students good-bye. One of the little performers had brought her small brother with her. As he was about to leave the teacher beamingly asked: "Well, Bobby, did you enjoy the recital?" "Yes," answered Bobby, "all but the music."

Personals and Social

Ord. Smn. Howard Robinson, R.C.N.V.R., is spending a week-end leave with his parents, Mr. and Mrs. W. G. Robinson, Bridgenorth.

◇ ◇ ◇

Ord. Smn. Andrew Murphy, R.C.N.V.R., is spending a week-end leave with his parents, Mr. and Mrs. W. Murphy, 548 Elm street.

◇ ◇ ◇

Mr. and Mrs. D. K. Clarke, 485 Glengarry avenue, will celebrate their first wedding anniversary on Sunday.

◇ ◇ ◇

Friends will be glad to know that Miss Earle Quick, who has been confined to Nicholls Hospital after a recent appendectomy, is improving.

◇ ◇ ◇

Mr. and Mrs. A. J. Lashbrook, 179 Rubidge Street, are quietly celebrating their 28th wedding anniversary to-day.

◇ ◇ ◇

Friends of Miss June Robinson, Bridgenorth, will be glad to know that she is improving nicely in Nicholls Hospital, after a recent operation.

◇ ◇ ◇

Miss Roberta Kiefer, Girls' Work Secretary of the Y.W.C.A., is in Toronto this week-end, attending the Canadian Youth Commission Conference.

◇ ◇ ◇

The engagement has been announced of Freda Marion, daughter of Mrs. Allison and the late Frederick O. Allison, 240 Prince street, to James Clifford, son of Mr. and Mrs. John C. Hurl, Lakefield. The wedding will take place the latter part of December.

◇ ◇ ◇

Mr. and Mrs. W. H. Wheeler, 29 Brown street, are celebrating their 25th wedding anniversary today. A quiet dinner party for the immediate family, and friends, will be held at the Empress Hotel this evening. Their elder son, Edwin, of Toronto, will be here, but Walter, the other son, who is in the Navy, will be unable to be present.

LAC. R. L. (Bob) Dale, R.C.A.F., has arrived home from England to take further training in Canada, and is spending a furlough with his parents, Mr. and Mrs. Robert Dale, High street.

◇ ◇ ◇

Miss June Moore, 308 Stewart street, left this morning to spend the week-end in Guelph. This evening she will attend the Fraternity banquet and dance with her brother, Douglas Moore, who is a student at the Ontario Veterinary College at Guelph.

◇ ◇ ◇

The photographers of the city have volunteered to give a photo as a prize for the soldiers' bingo held every Saturday night, and the Roy Studios will give the picture this week. Also, the three theatres of the city have each volunteered to donate five theatre tickets, making a total of 15 theatre tickets each week as bingo prizes. Meal tickets are additional prizes, and Hum Hoy, manager of the Paris Cafe, has started by giving two meal tickets to be given out as prizes at the bingo.

What A Wren Carries In Black Purse

Ever wonder what a Wren carries in that black purse she hangs from a shoulder? The Navy's Information Branch commandeered one of them and dumped out the contents and here's what it contained:

Eight dog-eared letters; wallet complete with snapshots, two stamps, six keys, two laundry tickets, Victory Bond receipt, $1 bill, 29 cents in change, business card tendered by "a man on the train", and note saying "Call 3-8985 before 6 p.m."; small comb; Compact; one new lipstick; one old lipstick; one lipstick without top; nail file; small bottle of perfume; five sheets facial tissue;

Address book with incoherent notes like: "Auntie B. size 9½"; fountain pen and pencil set; scrap of paper with train schedules; three bobby-pins; identification card; pass for naval building; form requesting 48-hour leave (the times scratched out and changed twice); pass for service dance; tin with three aspirin tablets;

Small parcel which contained cheese from home; half a chocolate bar; two empty match folders and one full one; piece of black silk threat and needle.

Thats all....

Fashions

GOES TO MARKET

If you're searching for a youthful, chipper-looking frock to wear marketing and at home, Pattern 9562 with its becoming, slim, midriff section, is designed for you. The button-front makes this dress easy to iron. A pattern for those appliqued Scotties is included.

Pattern 9562 may be ordered only in misses' sizes 12, 14, 16, 18 and 20. Size 16 requires 3⅝ yards 35-inch fabric.

Pattern Number ....

Size ....

My Name ....

....

Address ....

I enclosed 20c for postage

Sunday School Officers Elected

The Sunday School Teachers' Association of All Saints' Church held its regular meeting on Friday evening at the home of the superintendent, Mr. E. Chambers, 194 Lansdowne street. Rev. W. A. Filer opened the meeting with prayer, and the scripture was read by Miss Isobel Connolly.

After an important business discussion, Rev. Filer took the chair for the election of officers. The following is the slate of officers for the new year: Past-president, Miss Isobel Connolly; president, Miss C. Cairns; first vice-president, Mrs. G. R. Penhall; second vice-president, Mrs. W. Mannell; secretary, Miss Ruby Cranfield; press secretary, Mrs. G. Shaw; treasurer, Miss Margaret Hooper; social convener, Mrs. Frank Lundy; telephone committee, Miss E. Lacheur, Mrs. H. Willis, and Mrs. Sarah Williams.

At the close of the meeting, Mrs. E. Chambers served dainty refreshments to the group.

Lakefield W.M.S. Holds Yearly Meet

LAKEFIELD, Nov. 27—(ENS)—The annual thankoffering of the W.M.S. of St. Andrews Presbyterian Church, Lakefield, was held this week.

Mrs. J. W. Simpson, president, presided, and Rev. L. M. Sharpe opened the meeting with prayer. Miss Jean Clark read the scripture lesson and the glad tidings prayer was the part taken in the introductory part of the program by representatives of the different churches. Mrs. Hull of the United Church with Mrs. (Rev.) G. F. Kelly as accompanist sang "I Shall Not Pass Again This Way' and Mrs. Harvey of the Baptist Church gave a reading. The offertory prayer was made by Mrs. J. W. Ridpath.

Mrs. Simpson introduced the guest speaker, Dr. J. D. Smart of St. Paul's Presbyterian Church, Peterborough, who spoke on missions.

A vote of thanks was extended to Dr. Smart and others by Mrs. Davis and Mrs. Bickell.

Esther Dorothy

By PRUNELLA WOOD

NATURAL WHITE MINK—Snowy white natural mink skins make this superb coat with its wide, Chinese cuffed sleeves and long rolled-back closing. One look at the model assures one that the fur could be only mink, for the albino fur retains the glisten of more familiar minks, and can in no way be confused with ermine, or less precious white natural pelts.

This is a photograph of the rarest coat in existence. In fact, the model is unique, for its fur is natural white mink of which no more at present exists to make another model. The white mink is a freak of nature, and enough of it was bred over seven years to procure enough skins for this luxuriously cut mandarin style coat. Further breeding insures more of the fur in days to come, but white minks are so rare that models made from their skins must always remain king's ransom rarities.

THE STARS SAY . . . .

By GENEVIEVE KEMBLE

For Sunday, November 28

Sunday's horoscope holds testimony of very active and eventful social, affectional and domestic engagements with a degree of pleasure, but a pronounced tendency to quick-thinking, sharp and clever words together with rash and reckless behavior, may endanger the entire happy program. There is peril also from physical harm, accidents or "smarty" disputes or arguments.

If It Is Your Birthlay

Those whose birthday it is while having some prospect of moderate success, with swift moves, clever plans and schemes, yet are likely to offset all benefits by rash tempestuous hectic and impulsive conduct, which may draw reprisals and resentment, to the point of bodily collisions, with accidents and other regrettable circumstances. With heightened energies under a constructive vibration there may be some worthwhile contacts. Be cautious with writings as well as the spoken word.

A child born on this day may have highly stimulated energies and mental faculties, but a tendency to rash, impetuous acts and argumentative speech.

◇ ◇ ◇

For Monday, November 29

MONDAY'S astrological forecast is a mixed one, with some excellent prospects, but these are likely to be reversed or set aside by sudden upheavals, estrangements, changes, uprooting from security and stability or other unpredictable events. However, influential friends assure popularity and prestige, happy and unshakable benefits, gifts or inheritance. But be alert to fraud, mistakes or delusions, particularly in legal matters or personal intrigues.

If It Is Your Birthday

Those whose birthday it is may anticipate a year of surprise, reversals and unexpected change. But these devastating situations may be offset by the substantial support of influential and wealthy friends, to the point of gifts trusts and inheritances. Personal popularity and prestige are secure but be wary of fraud or intrigue.

A child born on this day may have much popularity and the aid of powerful friends, even in sudden reversals, trials and sorrows. It should be warned of snares delusions and fraudulent intrigues or other sinister contacts.

Gilmour News

The women of the Red Cross worked two days recently at Gilmour Church and completed 14 quilts.

Mr. and Mrs. Milton Clarke and Mr. and Mrs. C. E. Moore motored to Toronto and attended the Farmers Convention.

Mrs. J. G. Mann and Mrs. J. R. Mann are visiting at the home of Mr. and Mrs. J. Earl Mann of Detroit.

Among the young people attending the U.F.Y.P.O. convention at Toronto are Mr. and Mrs. Roland Scott, Mr. and Mrs. Lorne Reynold, Mr. and Mrs. Howard Clarke, Misses Phyllis Moore, Lillian McGregor, Messrs. Bruce Clarke, Morris Telford, Burritt Mann.

Lakefield News

The Junior Red Cross had 45 girls present at the November meeting this week. Muereta Hull, convener for the sale of Christmas cards, reported nearly every girl had sold her allotment. The autograph quilt was discussed and the girls were asked to bring in their print and their Christmas card money by November 29.

LAC Martins Bullock, who has been spending a furlough with his parents, Mr. and Mrs. Roland Bullock, left to resume his training.

Flt. Sgt. Robert Lennox and Mrs. Lennox have returned to Jarvis after spending a furlough with Mr. and Mrs. Ira Lennox.

Mrs. G. E. Orr is visiting this week with Mr. and Mrs. Steinkrauss, Peterborough.

Miss Connie Orr is visiting friends in Trenton this week.

W. G. Ogilvie of Forest Hill village has returned after visiting his father, Mr. G. G. Ogilvie in the village.

Miss Jean Geraldi was a recent visitor in Tweed.

CHAPEL CHIMES

Sunday 12.30 - 1
Over CHEX

Featuring—
MRS. LAURIE MITCHELL .... Contralto
MISS MARION BEST .... Pianist
GEORGE GATFIELD .... Violinist
THOMAS SMITH .... 'Cellist

Presented By
NISBETT FUNERAL HOME

Church Year Group Hears Miss Ross

Miss Mary Ross, head of the Victorian Order of Nurses in Peterborough, was the guest speaker at the regular meeting of the Church Women's Year of All Saints' church, held on Thursday afternoon, with the president, Mrs. J. Adams, in the chair.

Miss Ross was introduced by the Rector Rev. W. A. Filer, and outlined the history of the Order from its beginning at the time of Queen Victoria's Diamond Jubilee, down to the present. The speaker described in detail the duties of the Victorian Order, and told of the services rendered to the municipality in which the V.O.N. works.

The meeting opened with prayers, read by Mrs. Adams, and the Bible lesson, by Miss L. Elliottson. In her report on the Navy League, Mrs. R. N. Jones said that 16 articles had been knit during the month, and explained that the number of articles turned out was not as large as usual because of the shortage of wool.

The president announced that a bale made up of 100 articles of warm clothing had been packed to be sent to Rev. and Mrs. Horace Ashmore, at Loon Lake, Sask. The presentation of the offering was followed by the singing of the Doxology and the National Anthem, and Miss Betty Fountain, a pupil of Mrs. E. W. Glover, entertained the group by playing two delightful piano solos. Refreshments were served at the close of the meeting by Mrs. E. A. Holden and her group.

Ladies' Night Held By Supper Club

Mrs. Robertson Davies addressed 43 couples at the Friday Night Club on the Theatre and compared it to the modern movies, adding several humorous touches. Mrs. Davies, who comes from Australia, was formerly stage director for four years at the Old Vic in England.

Supper was served by the club members and Norman Allan, chairman, introduced guests at the head table, while each boy introduced his guest. A solo was given by Miss Helen Parkinson, accompanied by Miss Mildred McIntyre. Mrs. Davies was introduced by her husband, Robertson Davies, and the vote of thanks was made by Gordon Johnson. A quiz program was conducted by Thomas Cooke and Walter Hanbidge and dancing followed the formal meeting.

Needlecraft Pattern

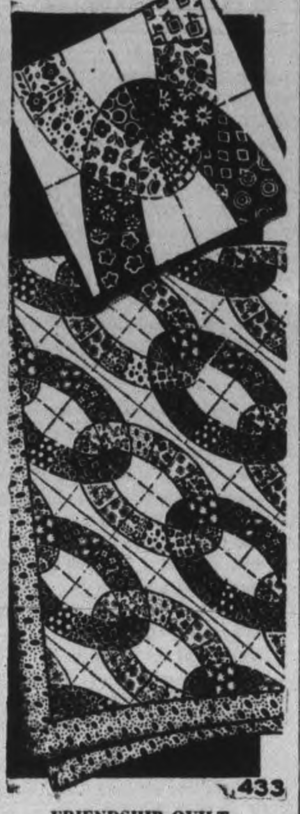

FRIENDSHIP QUILT

You may make this quilt, Link of Friendship, of scraps which your friends donate...each link a friend. Thus sentiment, hearty, economy... three shining attributes....combine to make a colorful quilt you'll cherish fondly for years to come. Pattern 433 contains diagram of block; pattern pieces; directions, diagram for quilt.

Pattern Number ....

Size ....

My Name ....

....

Address ....

I enclosed 20c for postage

Y.W.C.A. Club Doings

The Vagabonds held an enjoyable evening of bowling on Tuesday. The club plans to carry on with this type of recreation until winter brings other forms of sport.

Following from the week of World Fellowship, the All Nations' Club held their first meeting in the Club Room on Tuesday evening. Mrs. Pettit discussed with the members some of the many things which those of "All Nations" might do and think about together. The next meeting will be held at the home of Mrs. Yelland on December 7th when the beginning of a most interesting club program is promised. Membership is open to all those in our community who have a connection with the lands across the seas and members of the club and the association will be most happy to meet prospective members.

The '38 Club held their regular meeting on Wednesday. The business meeting was presided over by the president, Leona McMillan. The announcement is made that the club will organize and carry on the Hostess Course for girls and senior hostesses responsible for wartime entertainment of the forces under the sponsorship of the Y.W.C.A. and the committee. The club program took the form of a lecture-musicale on Johann Strauss. Mrs. Peggy Couch gave the lecture and Mrs. Frances Turner played selections from the works of Strauss. Winnifred Metcalfe and the supper committee served lunch.

The Junior Supper Club held their monthly supper meeting in the Recreation Room on Thursday at 6 o'clock. The president, Marley Jobbitt, presided and supper was prepared by Janet Stanton and her committee. Due to the illness of Anne Boyle, Patsy Martyn was appointed secretary-protem. Anne Boyle and Mary Curtis were appointed editors of the club's section of "Trans-Canada 'Y' Ways". Miss Kiefer announced the "Hanging of Greens" Christmas program and invited the club to take part. The meeting adjourned after a community sing led by Miss Kiefer. This is the last meeting of the club until the New Year.

On Thursday evening the Gym-Swim Club held a most successful meeting when Mr. Looslie, instructor in Skiing at the Chateau Frontenac, showed motion pictures in technicolor on skiing in Quebec and the Rockies and gave a very interesting lecture on the art of skiing. Mr. Looslie was assisted by Mr. Downer. The business meeting was presided over by Ina Robinson, vice-president in the absence of the president, Jean Thomas, Isobel McCamus and Ina Robinson are writing an article for "Trans-Canada 'Y' Ways". The club is selling Y's Men's Christmas dinner tickets to raise money for the Mrs. Winston Churchill Fund. The next meeting will take the form of a roller skating party.

The Friday Supper Club held their regular supper meeting at 6 o'clock. The president, Jean Ferguson, presided and supper was served by Roma Williamson and her committee. After a community sing led by Helen Weddell with Marjo Spicer at the piano, the business meeting was opened. The new constitution was read and adopted. Plans for the Club Formal to take place in the Christmas holidays were discussed and detailed arrangements will be made by the executive, meeting on Tuesday at 4.30 p.m. Shirley Prophet and Alma Black left on Friday for Toronto to be the club delegates to the Canadian Youth Commission Conference being held in the Ontario College of Education on Saturday and Sunday. Next week's meeting will be given over to the presentation and discussion of Conference reports. There will also be a Christmas Quiz and Carol-Sing on the program.

The new delegates to Girls' Council have been appointed by all departments and they will meet in council on Wednesday to discuss the Christmas program and other matters of concerned to all departments.

TO AID CRIPPLES

VANCOUVER, Nov. 27 (CP) — Selective Service officials are planning to put into operation on a Dominion-wide scale a plan for aiding physically handicapped men, it was announced here yesterday. Details of the plan are scheduled to be disclosed next Wednesday, it is said.

QUEEN'S SHORT REIGN

Lady Jane Grey was queen of England for nine days in 1553.

MAGIC ALWAYS GIVES LIGHT, TENDER TEXTURE
Costs less than 1¢ per average baking
MADE IN CANADA

YOUR RATION CALENDAR FOR DECEMBER
HANG THIS UP IN YOUR KITCHEN

Compliments of
Weston's
BREAD and CAKES
GOOD CANDY
English Quality BISCUITS

Weston's DECEMBER Weston's

SUN	MON	TUE	WED	THU	FRI	SAT
PRESERVES COUPON VALUES ("D Coupons in New Book) 6 fluid ounces Jam, Jelly, Marmalade, Apple Butter, Maple Butter, Honey Butter; or 12 fluid ounces Extracted Honey, Maple Syrup or ½ lb. Maple Sugar; or 10 fluid ounces Canned Fruit or 14 ounces Corn Syrup, Cane Syrup, Blended Table Syrup; or 1 lb. Comb Honey; or 20 fluid ounces Molasses or ½ lb. Sugar.			1	2 Meat Coupons 28 are valid.	3	4
5	6	7 Meatless Day in Public Eating Places	8	9 Sugar Coupons 21 and 22; Preserves Coupons D8 and D9; Butter Coupons 40 and 41; Meat Coupons 29; are valid.	10	11
12	13	14 Meatless Day in Public Eating Places	15	16 Tea-Coffee Coupons 24 and 25; and Meat Coupons 30; are valid.	17	18
19	20	21 Meatless Day in Public Eating Places	22	23 Butter Coupons 42 and 43; Meat Coupons 31, are valid.	24	25
26	27	28 Meatless Day in Public Eating Places	29	30 Meat Coupons 32 are valid.	31 Butter Coupons 38, 39, 40, 41; Meat Coupons 26, 27, 28, 29; Sugar and Tea-Coffee Coupons 1 to 13; All Canning Sugar Coupons EXPIRE.	

RATIONED MEATS ARE: Beef, veal, pork, mutton, and lamb. The weekly ration varies from one pound to two-and-one-half pounds, depending on the type of meat purchased.

UNRATIONED MEATS ARE: Heart, tongue, liver, sweetbreads, cooked sausage, bologna, weiners, spare ribs, ox-tails, pig's knuckles, and other meats not listed in the Chart displayed in butcher shops.

RATION BOOK NO. 2 EXPIRES COMPLETELY DECEMBER 31st, 1943

Weston's WISH YOU A Merry Christmas

"I Don't Worry About Vitamins and Minerals!"

With three average-good meals a day including fruit juice plus Ovaltine night and morning I'm getting all the *extra* vitamins and minerals I need, besides quick food energy elements and muscle building proteins.

Just follow this recipe for better health—

3 MEALS A DAY + OVALTINE NIGHT AND MORNING

Get Ovaltine today at drug or food store.

OVALTINE
THE PROTECTING FOOD-DRINK
132-R

New Talent Billed On Next Show

When Whipper Billy Watson ties into Jan Gotch once more on Tuesday night here, the conditions of the match are such that a definite winner must be declared. The men will wrestle the best two out of three falls, but and here is the difference, there will be no time limit. Both men have agreed to the unusual terms and so the match will continue until one or other weakens, whether it takes one hour or all night. That however is not Jan Gotchs idea of what will happen. "This Watson hasn't been able to beat me in the ring in two time-limit matches and he can't do it when they take the time-limit off." Gotch claims that as far as the rugged work goes, he is far better able to take care of himself than the scientifically trained Watson. Be that it may it's "third time and out" for either the Pole or the Toronto Adonis. But before it's all over the fans are due to see a paroxyism of turbulence such as the Brock Arena mat has never had to stand before.

Another internationally known wrestler will appear for the first time in Peterborough in the semi-final when Karl Davis wrestles Pierre DeGlane the volatile Frenchman. Davis is big, strong and effective and on his reputation bids fair to make any of the current mat stars around here look to their laurels. Still another new ring personality "The Czar" has been signed for Tuesday night. This masked matman is reported as a two hundred and forty pound Unknown who is determined to keep his identity a secret until he wins the wrestling championship. But the Czar's first appearance here will be considerably hampered by the fact that he will have to meet Jack Reeder of Indiana. Jack "the Ripper" is no slouch on any mat and the Czar will have to be a good deal better than his Russian namesake to win over Indiana Jack.

Poet's Home Hit

NEW YORK, Nov. 27—(AP). — The Swiss radio said yesterday that the birthplace of Germany's greatest poet, Johann Wolfgang von Goethe, was hit and severely damaged in the Allied air assault on Frankfurt last night.

Sherritt Sent Down

DETROIT —(AP)— Detroit Red Wings of the National Hockey League Friday returned defenceman Gordon Sherritt to their Indianapolis farm club in the American League. Sherritt was benched at Chicago Thursday night when Detroit got down to the 13-player limit.

DEPARTMENT OF LABOUR
Regional War Labour Board for Ontario

NOTICE TO EMPLOYERS
Correction

The announcement of a recent decision of the Regional War Labour Board for Ontario fixing the rate for fuel wood cutters at $3.50 per cord indicated that board and lodging should be allowed in addition to such rate.

It is necessary to correct the announcement of this decision inasmuch as the Regional War Labour Board for Ontario did not approve of the allowance of board and lodging to fuel wood cutters in addition to the aforementioned rate. Any report to the contrary is to be ignored.

(Sgd.) J. B. METZLER,
Chief Executive Officer,
Regional War Labour Board for Ontario.

THE TEXAS TERROR—Red Davis, of Houston, who meets Pierre De Glane at Brock Street Arena Tuesday night in the semi-finals on the Tunney card.

City Carpetball

Up to date no reports have been received of games played. We had two calls for entries this week but one was withdrawn the following day. This gives the league nine teams.

The schedule for next week is: B.E.S.L. No. 1 vs. B.E.S.L. No. 2; L.O.L. No. 3 vs. L.O.L. No. 4; S.O.E. No. 5. vs Brintons No. 6 to be played Monday, Nov. 29; All Saints' No. 7 vs. Wardens No. 8; St. James' No. 9, bye.

It has been decided to supply skips of teams sufficient score cards to cover all season's home games.

Skips should distribute these among teams so that cards will be on hand for game. Skips are also requested to arrange for date and place for games to be played. For further information phone the secretary at 3067.

Full season's schedule will be issued next week subject to change should further entries be accepted.

2 Million a Day

FORT WILLIAM, Nov. 27 (CP)—With shipments of grain from the Lakehead ports averaging approximately 2,000,000 bushels daily stocks of all grains in store in elevators and distress storage bins here stand at less than 50,000,000 bushels, about 95,325,000 bushels less than capacity, grain officials said last night.

MEN MUST EAT—Angelo (Bert) Bertelli, former backfield star at Notre Dame, is caught by the camera during chow time at the Marine training base at Parris Island, South Carolina.

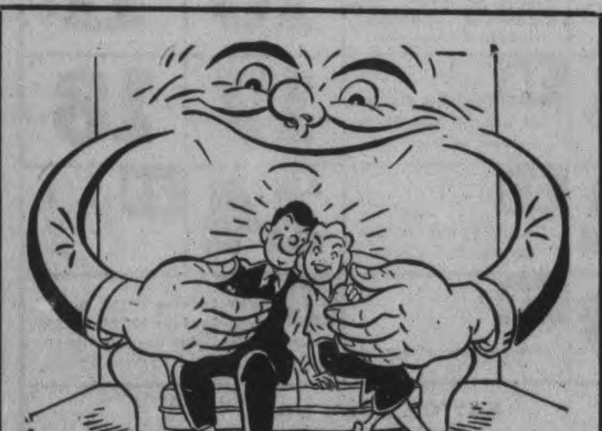

DOES YOUR HOME KEEP YOU WARM?

Do your walls and roof keep the cold out, and keep the heat in? or is your home always chilly, no matter how much fuel you burn?

ROCK WOOL Insulation will keep your home warm and snug while you burn less fuel than last year, because by installing this fine insulation, you seal your home against heat leaking out, or drafts leaking in!

ESTABLISHED 1840 — The — TELEPHONE 4655

PETERBOROUGH LUMBER CO., LTD.

Listen to CHEX for our program "Drums" every Tuesday evening 9:00 to 9:30 p.m.

SPORTS-Day by Day

By FRED D. CRAIG

There should be plenty of action in the Y.M.C.A. House League twin bill tonight when the battle for the Dominion Life Trophy will be resumed. Harry Currie will lead his flu-ridden Destroyers into the first tussle at 7.15 o'clock against Jim Ferguson's Corvettes. The Destroyers were unable to field a team against Military Training Centre Wednesday night because of illness in the ranks but they hope to be out in force tonight against the Corvettes who showed considerable scoring punch in their last start and will probably make it a hot pace tonight. In the second battle Joe Stewart's Algerines who won their opening game without much trouble will be stacked against Steve Csumrik's Frigates who are still looking for a win. To get one tonight they will have to hog tie the captain of the Algerines who is making a real bid for individual scoring honors. The second game will start at 8.15 o'clock. Although the season is young the loop has already two postponed games on its hands so some of the teams are likely to get plenty of action later on.

* * * * * *

St. Michael's Academy of Belleville defeated Stirling High School the other day in a sudden death game by 13 to 2 and on the strength of that win over the Trent Valley district winners Ken Colling, Belleville sports scribe, suggests that the St. Mike's team is entitled to the Cossa championship. "Under similar circumstances two years ago," Colling writes, "Tweed High School accepted a challenge from Peterborough and with the latter winning they were declared Cossa champions." Our Belleville friend's memory is slipping a bit. Capturing the Cossa title was not quite as easy as that for the smart little P.C.V.S. team of two seasons ago after beating Tweed they had to go and meet Owen Sound the winners of the Georgian Bay Conference in a sudden-death game for the championship, winning 24 to 1. That fine squad, tutored by Coach Bamforth had double victories over Lindsay, Oshawa and Bowmanville in their own group, and then eliminated the winners of the Bay of Quinte and Georgian Bay sections to grab off the Cossa honors. Incidentally the team was unbeaten all season, won eight straight games and piled up a score of 195 to 14.

* * * * * *

New Mark Likely

The attendance record for wrestling in Peterborough was broken last Tuesday night when Whipper Billy Watson and Jan Gotch battled to a draw in the main bout and it would not be surprising if another new mark were to be set next Tuesday when the warfare is renewed. Interest in the sizzling struggle between the British Empire champion and the rowdy Polish battler is still as high as ever and everybody and his wife will be on hand to see the two finish their argument in a bout where there will be no time restrictions and the pair can fight it out all night if that should be necessary to declare a winner. This tussle between the Whipper and Gotch started out as if it would be merely an exercise gallop for Watson. Most fans figured that the champ would have little trouble in polishing off the belting Pole but to the surprise of everybody except Mr. Gotch himself the latter sailed into Watson the first time they met two weeks ago as if the Empire title-holder was just a green prelim boy. He hammered Watson all over the ring and had the champ in a jam time after time. Eventually the Whipper did manage to win out because Gotch went a little too far with his skulduggery and was disqualified but it was more or less of a moral victory for the underdog.

* * * * * *

Watson asked for another match last week to vindicate himself and get back some of his lost prestige and once more the fans flock to Brock Street Arena to watch him make mincemeat of the troublesome Pole. They saw nothing of the sort. Right off the reel Gotch put the champ behind the eight ball by getting a surprise fall in half a minute. And then the two battled hammer and tongs for 39 minutes with the Pole having the edge in the rough going before Watson got a chance to use his famous Canadian avalanche hold to pull up on even terms. Then came the disappointing ending so far as Watson supporters were concerned when the timer's bell and the temporary absence of Referee Maxwell from the ring robbed the champ of victory and turned the battle into another draw. Watson found the Pole as tough as ever on that occasion. Instead of getting even he was on the receiving end of another barrage of rough stuff and there were indications that the Whipper was finding the persistent attacking of his opponent just a bit hard to understand. They don't usually act that way against the title-holder. Anyway the boys have to do it all over again Tuesday night and fireworks aplenty can be expected before a winner is decided.

* * * * * *

It Didn't Work

Reference was made in this column the other day to the movement launched in Kitchener for an organization to promote and supervise all major sports in that city. At the organization meeting there was some suggestion that a full-time coach should be engaged and placed in charge of the various sporting organizations. Our advice to the Kitchener enthusiasts is to give that idea plenty of consideration before acting upon it. A full time coach sounds like a fine proposition but we have had some experience along that line in Peterborough and our advice would be "Don't." When the Peterborough Amateur Athletic Association was launched here years ago and took in all major sports, except baseball, a very fine sportsman Walter Smaill of Montreal, who had been a hockey and football star in his younger days, was brought in and the whole plan was dumped on his shoulders and left there. It didn't work. Smaill had been an excellent athlete, he was a good organizer, but like many other players he didn't turn out to be a particularly capable coach and the general results were so meagre that the whole scheme soon folded. After all it is too much to expect of one man that he should be an excellent tutor in all lines of sport. Bringing in experts for each major sport in its own particular season might prove a much more desirable plan.

* * * * * *

The Hamilton Majors won their fifth straight victory in the Senior O.H.A. race last night when they defeated Toronto Navy 5 to 3. The Majors with the ace Runions-Brady-Conick line responsible for four of the five counters had a tuogh battle with the Sailors but had the punch to come from behind after being down two goals. The Hamilton outfit has a smooth, well-balanced team with one of the smartest lines in hockey at the present time and there are many fans who firmly believe that the Majors are better than some of the N.H.L. clubs including the Toronto Leafs. In fact they'll tell you that the Hamilton outfit could take the Toronto gang any night in the week. Certainly the Day gang could use that ace attacking division of the senior leaders to advantage. They have nothing in the same class carrying the banner for the Leafs.

* * * * * *

Sporting Chili Con Carne: Promoter Tunney is certainly giving Peterborough a real show next Tuesday night....In addition to the spectacular Watson-Gotch main bout he is bringing Ken Davis the Texas Terror to meet Pierre DeGlane, French grapplers in the semi-final and a new hooded horror "The Czar" will clash with the tough baby Jack Reeder in the opening....Roy Sandercock, well known in the old days as a hockey player with Lindsay is dead....Older fans will recall "Sandy" as a link with the past....Luke Appling American League batting champion during the past season was inducted into the United States Army today....Charlie Letchas who played second base for the Toronto Leafs during the 1943 season is slated to cover the keystone sack for the Phillies next campaign....The theme song of the National Hockey League this season is "They're Either Too Young or Too Old"....A number of Peterborough fans are in Toronto today to see the Grey Cup final and watch Bill Calladine and Dit Clapper perform for Boston Bruins against the Leafs tonight.

Bombers Win

WINNIPEG — (CP) — R.C.A.F. Bombers, defending champions in Manitoba senior hockey, made it 3-1 against H.M.C.S. Chippawa in the Winnipeg Services League last night, LAC. Pete Langelle being one of the Air Force scorers. As a result of the win, airmen moved into a tie for first place with Army.

Generals Defeat Normal; St. John's Win

C.G.E. girls and St. John's carried too much scoring punch for their opposition in Friday night's double-header in the Ladies' Basketball League at the Y.W.C.A., the Generals defeating Normal 47 to 14, while the church team romped home ahead of the Y Cadets 40 to 12.

As a result St. John's moved up into second slot while the Generals took over third position. The league standing:

	Won	Lost	P.C.
Transports	2	0	1000
St. John's	2	1	.667
C. G. E.	1	1	.500
Y Cadets	1	2	.333
Normals	0	2	.000

The Normal girls battled hard in the opening fixture, but they could not stop the sharp-shooting of Mary McPherson or the snappy passing of the Generals who handled the ball smartly and made the best use of their opportunities. Mary McPherson was the ace sniper, tossing in seven baskets in the first half and coming back with four more after the rest period to give her a total of 22 points for the game. Eleanor Craig contributed nine points to the total and Shirley Mortimer cashed in with four baskets for an eight total.

V. McNally and E. Fritz with two baskets each were top scorers for the losers.

C.G.E. shot out in front early in the game, and at the half were leading by 23 to 8. Play in the second half almost duplicated the first period scoring, Generals getting 24 points after the rest as against six for the losers.

Generals 47 — M. Lawless 4, J. Hickey 2, J. Rahmel 2, Mary McPherson 22, Eleanor Craig 9, J. Moore, Shirley Mortimer 8.

Normals 14 — V. McNally 4, M. Vandewater 2, E. Fritz 4, R. Chapelle 2, Joan Griffin, M. Duffett, A. Nelson, K. Baird 2, R. Heffernan, M. Hones.

Referee—Hymie Smith.
Umpire—Beryl Dobbin.

St. John's had too much experience and scoring power for the young Y Cadet squad in the second game, and despite hard battling by the Cadets the Saints opened up a wide margin. They had much the better of the play in the first period when they ran up a score of 21, Eva Clarke setting the pace with seven points as against a solitary basket by Betty Lou Braund for the losers.

The Cadets came on after the rest period and in the third quarter held the Saints about even, only to have them open up in the final stages of the game and increase their margin.

Marg. Hawthorne was top scorer for St. John's with six baskets for a total of 12 points. Eva Clarke and Teresa Heslip each came through with nine points for the winners. B. Stewart with four points led the Cadets.

The teams:

St. John's 40 — Eva Clarke 9, Eileen Hewitt 4, Doreen Groombridge 2, Marg. Hawthorne 12, E. Wright, M. Dyer 4, Teresa Heslip 9.

Y Cadets 12 — D. Saunders, N. Southern 2, P. Martin, B. Cook, B. Stewart 4, M. Spicer 2, B. Weir, M. Barrett 2, B. L. Braund 2, L. Edwards, N. Stanton.

Referee — Hymie Smith.
Umpire—Mary McPherson.

Wins At Boxing

CHATHAM—(CP)—L/Cpl. C. Dumas of Ipperwash won the only official bout on the semi-final card of the ring championships for M.D. No. 1 staged here yesterday when he scored a technical knockout in the third round against Pte. B. Hensen of the Chatham Basic Training Centre. Other bouts were classed as exhibitions.

"ALL AMERICA?"—Here is Jose Espinosa de Los Monteros, centre on the University of Mexico football team, and a powerful candidate for selection as an all-America star. Newspaper reports say that Monteros outplayed the centre on the Randolph Field team during a game between the two teams in San Antonio in October. Monteros is said to be an excellent passer, coverer for punts and is said to be unbeatable as a defensive player. Monteros is five feet 10½ inches tall, weighing 170 pounds.

SITS UP 5,200 TIMES—Latest U.S. Army craze, the marathon sit-up exercise, has now reached the total 5,200 with Staff-Sergt. Gene Jantzen, ABOVE, doing that number recently at Lincoln, Neb.

The Sports Round-Up

By HUGH FULLERTON, Jr.
Associated Press Sports Writer

NEW YORK, Nov. 27 — (AP).— The statistic we'd really like to see on to-day's Army-Navy game is the amount of gas and rubber burned by folks living within the 10-mile limit who qualified for tickets . . . they can't ride the subway to Michie Stadium.

Fight, Team, Fight

When the Army-Navy series was interrupted in 1894 for a few years the recommendation to the secretaries of war and navy for discontinuing the competition said: "The practice in peace of those operations which most resemble war must be condemned, notwithstanding the fact that they are manifestly beneficial as military training."

One-Minute Sports Page

Lieut. Tony Hinkle, the Great Lakes coach, apparently is trying to out-Leahy pessimist Frank Leahy of Notre Dame. After his Sailor scouts had seen the Irish, Hinkle said: "From their reports it appears no play or ball carrier we've got will gain an inch of ground against the Irish." . . . .

Estimates that the Rangers spent $40,000 to buy four hockey players seem slightly exaggerated. The three from Boston didn't likely cost half that amount and the only cash in the Bucko McDonald deal was the $7,500 New York paid Buffalo for Gordie Bell a week or so before he joined the Canadian Navy.

Here and There in Sport

By The Canadian Press

The finale of the U.S. football season takes place today in the staging of three major contests comprising Notre Dame at Great Lakes Naval Training Station; the Army-Navy classic in isolated West Point and a southwest feature, Randolph Field flyers and Louisiana Institute which is virtually another Army-Navy tussle with plenty of enlisted stars on both sides. Ahead lie the Bowl games in the west and south on New Year's day to which several of today's contestants are aiming for invitations.

It will be the eighth home game for the Bluejackets on the shoreline of Lake Michigan, of which they have dropped but one, a 23-13 reverse at the hands of Purdue. Eyes are upon Notre Dame, however, because the Irish have swept through the season without a loss or tied encounter. Victory for Notre Dame would bring unquestioned claim of the mythical title of 1944 U.S. college grid champions.

It will be a busy week for St. Catharines in the Senior O.H.A. with three games scheduled in five days, giving the Garden City crew a chance to overhaul Hamilton in first place if they can work a string of victories. The Saints play R.C.A.F. at Toronto Monday, at Hamilton on Wednesday and at home to Hamilton Friday night,

Three more players on the roster of St. Louis Browns have been drafted into the U.S. armed forces making 19 now with the colors and reducing the club's active list to 32. The trio are pitcher Fred Sanford, Catcher Ardys Keller and Infielder Henry Schmulbach.

Mutes on Top

The football team of the Georgia School for the Deaf, Cave Springs, Ga., stands unbeaten and untied against six schools which have players with full hearing faculty. As they cannot hear the official's whistle, they have been instructed to hold the ball until the referee takes it.

E. D. Adams of Calgary, steward of the Prairie Thoroughbred and Racing Association, said last night the opening of the King's Plate at Toronto to every breeder in Canada was a good move. Previously the race had been "nothing more than a local event," he said adding that westerners should now try to produce a winning horse.

Shortstop Luke Appling, 34, vet. of the Chicago White Sox, has arrived from his home in Atlanta, Ga., and is reporting at Chicago for induction into the armed forces today, it was announced in the Windy City last night.

Fights Last Night

By The Associated Press

DETROIT— Coley Welch, 160½, Portland, Me., outpointed Ossie Harris, 158, Pittsburgh (10).

BOSTON — Henry Chmielewski, 162, Portland, Me., stopped Jackie Caparell, 166, Boston (10).

BINGHAMPTON, N. Y.— Norm Cordaro, 149, Batavia, N.Y., knocked out Al Jolson, 149, New Orleans (1).

READING, Pa. — Hubert Samuels, 132, Reading, outpointed Joe Amico, 134½, Philadelphia (8).

WORCESTER, Mass. — Johnny Potenti, 149, Worcester, stopped Gene Margarida, 145, Fall River, Mass., (3).

TAUNTON, Mass. — Francis Leonard, 129, Taunton, stopped Pat Doyle, 133, Fall River, Mass., (8).

HIGHLAND FALLS, N. J. — Frankie Rubino, 132, Brooklyn, stopped Joe Rivera, 134, Puerto Rico (5).

PHILADELPHIA — Sandy Mack 150, Baltimore, outpointed John "Red" Rahn, 143, Philadelphia, (8).

Still Arrogant

TORONTO, Nov. 27—(CP).—German prisoners captured in Italy still are "brittle, hard and arrogant" and believe that Germany is invincible, David Creighton, Young Men's Christian Association official in Cairo, said in an airgraph letter received here.

W. McCarrell Tops Ladies' League

W. McCarrell of the Bombers was top individual scorer in the Ladies' Five Pin League at the Y.M.C.A. alleys this week with a high three of 634. Kay Calladine and G. Brown were next in line with 609.

The best single scores for the week were Marion Timm, 264.

Kay Calladine 261, F. Bestard 255, G. Brown 252, W. McCarrell 234, and E. Stanbury 229.

Following are the team scores:

Ys Menettes, 1		L. Strikes, 2	
T. Jackson	437	O. Downer	404
R. Ellis	279	D. Bearne	[illegible]
A. Clark	507	K. Calladine	609
M. Davidson	270	M. Timm	547
R. Giles	507	H. Heckman	464
W. Wilson	326		
	2326		2562

Tankers, 0		Corvettes, 3	
F. Bestard	357	F. O'Heron	585
E. Thorburn	460	J. McLean	534
E. Mongraw	403	M. Mahood	410
E. O'Toole	231	G. Brown	609
J. Morrow	461	Dummy	300
J. MacDonald	230		
	2142		2438

Hurricanes, 0		Bombers, 3	
M. Killingb'k	452	R. Brindle	551
M. Moore	470	B. Lee	406
R. Akers	500	W. McCarrell	634
C. Hope	489	M. Curtis	475
N. Hepburn	424	M. Morton	494
	2335		2560

Tigers, 2		Glengarry's, 1	
E. Stanbury	546	M. M'Guiness	350
H. Stacey	460	H. Davis	436
A. Ling'stone	526	G. Weese	397
R. Pogue	507	C. Henry	500
I. Beal	442	D. Prest	413
		Dummy	100
	2481		2296

4 Swimmers Graduate

Four young swimmers of Miss Caroline Littlefield's life saving class at the Y.W.C.A. were successful Friday in passing their intermediate life saving tests and will receive the certificates of the Royal Life Saving Society. The four were Marilyn Hollingsworth, Gillian Groombridge, Amy Curtis and Jessie Blackwell. The young swimmers went through the lengthy tests which included life saving hold and resuscitation methods in fine style. Gordon Minty, swim director of the Y.M.C.A. was the examiner.

WRESTLING
Tuesday Nov. 30th

No Time Limit
By Special Requests

WHIPPER BILLY WATSON
British Empire Champion
vs.
JAN GOTCH
The Pitiless Pole

2—OTHER BOUTS—2
BROCK ST. ARENA

Gen. Admission—50c; Reserved—75c
Ladies (any seat)—50c; Children—25c (plus tax)

...can I get a tire Joe?

....sure you can....
...if you're eligible!

We'll be glad to tell you exactly what the Regulations allow you—if you will drop around to our Shop. Maybe you're one of the lucky few whose car-use entitles you to new or used tires! If not, we have the "know-how" to keep rubber on your rims to the very last thread of wearability. Can we expect you—TODAY?

GOOD YEAR

J. J. DUFFUS CO.
PETERBOROUGH — DIAL 5757

Hamilton Seniors Score Fifth Straight

(By The Canadian Press)

Until late in the second period of the only senior O.H.A. fixture last night it looked like the first trouncing of the season for Hamilton Majors—and on Hamilton ice, too — with Toronto Navy staging a sizeable attack to gain a lead of two notches but the league leaders came from behind to register a 5-3 triumph to make it five straight in the win column. It was all Hamilton in the third frame, with Johnny Conick beating Goalie Red Gilbert for the tieing score only 50 seconds after the resumption of warfare, followed by Dillon Drady with the winning goal a minute later. Conick added another for good measure three minutes afterwards, thus earning the most-goals award of the evening for either side.

Normie Mann started the naval parade at the outset with his first scoring success of the season and the Bluejackets appeared to be turning the tables on their rivals who had licked them at Toronto only two night before. The way it turned out, however, Majors took both tussles by identical scores, 5-3. Doug. Runions, of the winners, added four points to his individual record with one goal and three assists while Scotty Mair was best for the visitors with two points, one goal and one assist. The game was clean — only seven penalties of which Navy drew four.

Lineups:

Navy — Goal, Gilbert; defence, Stafford, Garrett; centre, Mann; wings, Mair, Gee. Subs — Barlow, Klukay, Livingstone, Thompson, Benson, Ogston.

Hamilton—Goal, Childs; defence, Dinning, Sherry; centre, Robertson; wings, Shillington, Liscombe. Subs —Sherer, Brady, Runions, Conick, Davy, Manorek.

Referee, Ralph Farrell. Linesman, Gordon McKay.

Summary:

First Period

1—Navy, Mair 2:32
2—Hamilton, Runion (Conick) 6:18
3—Navy, Mair 19:16
Penalty—Benson.

Second Period

4—Navy, Livingston (Klukay) 14:07
5—Hamilton, Shillington 14:45
Penalties — Garrett, Manorek, Stafford.

Third Period

6—Hamilton, Conick (Runions) :50
7—Hamilton, Brady (Conick, Runions) 1:01
8—Hamilton, Conick (Runions) 3:21
Penalties—Manorek, Ogston, Brady.

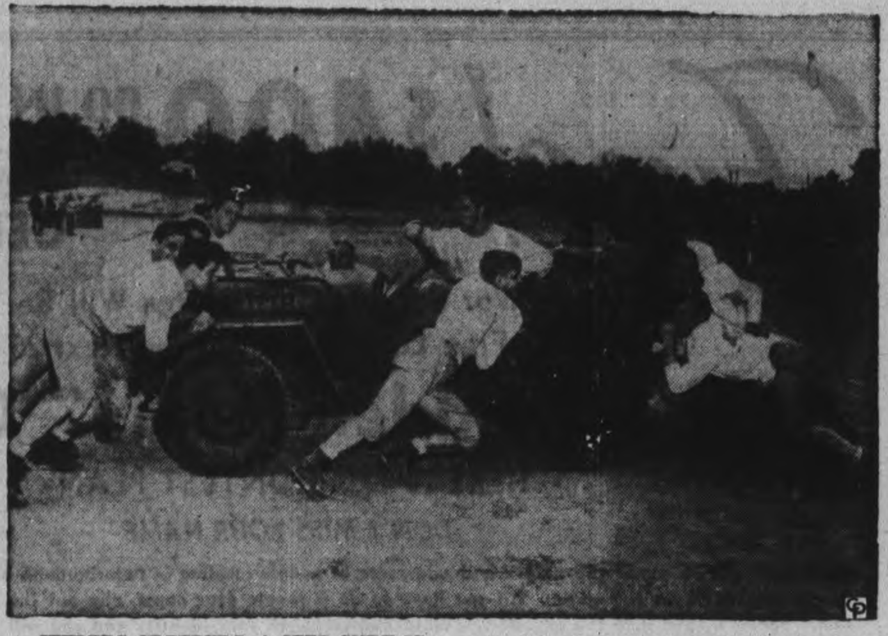

JEEPERS CREEPERS, A JEEP SURE IS VERSATILE — A new use for the versatile jeep?—Yes, sir, it's a football charging sled now. Capt. C. R. Goodwin directs the Camp Robinson, Arkansas, gridiron team in a practice workout ABOVE.

Canadiens Meet Wobbly Rangers

By The Canadian Press

Tops meets bottom in the National Hockey League this weekend as the sensational Montreal Canadiens clash twice against New York's reeling Rangers.

The other three week-end contests set four middle-class teams into action. Three of these, the Toronto Maple Leafs, Boston Bruins and Detroit Red Wings, are tied for third place two points below the second-place Chicago Black Hawks.

Here's the card:

Saturday: Rangers at Canadiens, Boston at Toronto.

Sunday: Toronto at Detroit; Canadiens at Rangers; Boston at Chicago.

Despite new strength acquired by Rangers, Canadiens will be the overwhelming favorites to improve their present record of eight victories and two ties in 10 starts. Lester Patrick's cellar - dwellers, winless in 10 games, will have four new players in the lineup—defenceman Bucko McDonald from Toronto Maple Leafs, and three forwards acquired from Boston's Bruins, Oscar Aubuchon, Ab Demarco and Charlie Scherza.

Rangers acquired McDonald by giving Leafs future title to Red Garrett and either Charlie Rayner or Gordie Bell, all of whom are now in the Canadian Navy. Thep paid cash for Aubuchon, Demarco and Scherza. Bruins meanwhile have signed Tommy Brennan and Joe Schmidt of the Boston Eastern United States League.

Remember When—

By The Canadian Press

Eddie Gerard, one-time noted Ottawa hockey star 19 years ago today accepted terms to become first coach of the newly-formed Montreal Maroons of the National League. The Maroons won the league title and the Stanley Cup the next season.

Canadian Sport Snapshots

By CHARLES EDWARDS
Canadian Press Staff Writer

TORONTO, Nov. 27 — (CP). — Montreal is talking up Fernand Majeau for the National Hockey League's rookie award and they're beating the drums in Toronto for Gus Bodnar....With rookies a dime a dozen this season why don't they try something different—maybe a coaches' award to the most militarily exempt player; or a trainers' prize to the veteran wearing his stitches best. Take a fellow like Frank Boucher of Rangers, aged 41, retired five years, but giving his creaking legs the works in a futile attempt to keep the Rangers from looking like an intermediate club. They should make a special award for Frank.

But there are other fellows helping make their teams look like hockey clubs. Take Dit Clapper, who has been with Boston Bruins since 1926—17 long years—and at 36 is still willing to take his bumps for Art Ross plus a consideration of six or seven thousand bucks. Santa Claus should be kind to Clapper. In passing, he might also drop candy plums in the stockings of Harvey Jackson, a major leaguer since 1929.

It would be a shame, too, if Santa passed up Chicago where Johnny Gottselig is struggling along despite his 37 years; and where Mush March and Earl Seibert bashfully deny the approach of old age when they're reminded of 14 years in the N.H.L. Seibert and Ott Heller of Rangers both came out of Kitchener in 1929 to hit the big time.

We should be kind to our hockey veterans. They're a vanishing race now. In fact, of the 139 men who played in the N.H.L. in the last season before the war, only 32 are still in action. Boston has eight of these war-horses, Chicago seven, Toronto five, Detroit, Rangers and Canadiens four each.

It's strange that Canadiens' high position in the league this season should be attributed to their experience. Of the present Canadiens only Blake, Watson, Chamberlain and Getliffe were in the league in 1938-39. It seems Gorman and Irvin have been conducting a youth movement in secret and therein lies their power. The young Canadiens are not stitched up with binder twine and wearing crutches between games. They're maybe a little shopworn for the Army, but they're able to sit up for meals—and meals make an athlete, meals with thick steaks.

They Walked Home

ST. PAUL, Nov. 27—(AP).—Three racing pigeons stolen from Omar Fortuna reappeared at his home two days later—on foot. Unable to fly because one had a broken wing and the other two clipped wings and tails, the birds had walked home.

Actress Ill

HOLLYWOOD, Nov. 27—(AP). — Screen Actress Virginia Bruce collapsed yesterday while working on a studio set and was taken to hospital for observation. Her physician, Dr. Maynard Brandsma, said she was suffering from incipient pneumonia.

OUT COLD ON GARDEN ICE—Jack McDonald of the New York Rangers is knockout out during a melee before the cage during game in New York. Toronto Maple Leafs put the kayo on the poor Rangers, winning 5 to 2.

Winnipeg Team Favored To Beat Cats

TORONTO, Nov. 27—(CP)—Winnipeg R.C.A.F. Bombers, described by Coach Reg Threlfall as three touchdowns better than the team he brought east last year, were 7-5 favorites to defeat Hamilton Wildcats today at Varsity Stadium in the 18th Dominion championship meeting of East and West since 1921.

They're not fancy," Threlfall admitted after Bombers rolled in from Winnipeg yesterday. "But I think our chances are pretty fair."

An estimated 14,000 fans were expected to see the two composite civilian-service teams square off in the first meeting of Hamilton and Winnipeg teams in a national final since Winnipeg upset Hamilton Tigers 18-12 at Hamilton in 1935.

Bombers raced through a two-hour workout at Maple Leaf stadium yesterday, as their supporters laid wagers ranging from 7-5 and as high as 4-1 on Bombers to bring west its fourth national title. The arrival of Hamilton fans today was expected to bring the odds closer to even money, where most of the experts seem to think they belong.

Wildcats did not work out yesterday, having completed three secret practices on Thursday. Coach Brian Timmis was less vocal than Threlfall, saying only that he looks "for a much improved effort from my team."

"We'll certainly have to be better than we were against Lachine or it will be just too bad," he said. "I have no special plans for combatting Winnipeg. I have no idea what they have, haven't seen them, and haven't scouted them.

"We'll just take them as we find them, like we have all season."

HOCKEY

NATIONAL LEAGUE

	W	L	T	F	A	Pts.
Canadiens	8	0	2	47	18	18
Chicago	6	4	0	42	38	12
Toronto	4	5	2	40	45	10
Boston	4	4	2	44	47	10
Detroit	4	3	2	33	27	10
Rangers	0	10	0	25	56	0

Future Games

Saturday—Rangers at Canadiens; Boston at Toronto.

Sunday—Toronto at Detroit; Canadiens at Rangers; Boston at Chicago.

AMERICAN LEAGUE

Eastern Division

	W	L	T	F	A	Pts.
Hershey	7	1	1	33	16	15
Providence	3	3	9	19	21	8
Buffalo	1	4	4	21	32	6

Western Division

	W	L	T	F	A	Pts.
Cleveland	6	3	3	53	41	15
Indianapolis	2	3	5	26	31	9
Pittsburgh	1	6	4	26	37	7

Future Games

Saturday—Buffalo at Cleveland; Providence at Hershey; Indianapolis at Pittsburgh.

Sunday—Hershey at Buffalo; Indianapolis at Providence.

O.H.A. SENIOR

	W	L	T	F	A	Pts.
Hamilton	5	0	0	35	12	10
St. Catharines	2	2	0	20	16	4
Kingston	2	2	0	20	19	4
Navy	1	3	0	15	20	2
R.C.A.F.	1	4	0	18	41	2

Friday Result

Hamilton 5, Navy 3

Future Games

Saturday—R.C.A.F. at Kingston.

O.H.A. JUNIOR

Group 1

	W	L	T	F	A	Pts.
Oshawa	4	0	0	30	7	8
St. Mike's	2	1	0	15	11	4
Hamilton	2	1	0	16	11	4
Marlboros	1	3	0	10	21	2
Y. Rangers	0	3	0	2	16	0

Group 2

	W	L	T	F	A	Pts.
Galt	4	0	0	30	12	8
St. Catharines	3	1	0	21	14	6
Port Colborne	1	3	0	10	23	2
Brantford	1	3	0	10	20	2
Stratford	1	3	0	13	28	2

WINNIPEG SENIOR

Winnipeg R.C.A.F. 3, Winnipeg Navy 1.

SOUTH SASKATCHEWAN JR.

Regina Navy 11, Regina Abbotts 3

JEWS CONTRIBUTE

LONDON— (CP). — One of the best-kept secrets of the war, said Lord Strabolgi to a meeting is the contribution of Jewish communities throughout the world to the cause of the allies.

NAZI PRISONER—Primo Carnera, who once held the world's heavyweight championship, was reported wounded and taken prisoner in Northern Italy by the Nazis. He faces speedy execution for his anti-Axis activities. He is a member of the Italian anti-Fascist Partisans.

Hamill Leads Group Scorers

TORONTO, Nov. 27—(CP)—Robert (Red) Hamill, playing coach of Kingston Frontenac Army in the Senior Ontario Hockey Association, leads group scorers with seven goals and five assists for a total of 12 points in four games, it was announced today. Hamill played with Chicago Black Hawks of the National League last season.

Tied for second place in the standings with 10 points a piece are Dillon Brady, Johnny Conick and Doug Runions, who form one forward unit for the undefeated Hamilton Majors. Norm Tustin of Toronto R.C.A.F. is fifth with nine points, team mate Billy Wilson sixth with eight and two members of St. Catharines Saints—Red Goble and Blink Bellinger—are deadlocked for seventh place with seven points.

Ken Smith of Oshawa Generals is the current scoring leader among the 10 junior O.H.A. clubs with 13 points (nine goals, four assists). Two Galt players—Curick and Johnny Ubriaco—hold second and third respectively with 11 and 10 points. Nick Tomiuk of Hamiton Whizzers and Bill Ezinicki of Oshawa share fourth place with eight points, while a deadlock also exists for sixth place between Bob Schnurr of Toronto St. Michael's College and Bob Love of Oshawa. Each has seven points.

F. Fitzsimmons Seeks Talent

PHILADELPHIA, Nov. 27—(AP). —Fat Freddie Fitzsimmons, the one-time artful Dodger, took a firm grip on the Philadelphia Phillies' reins today and galloped off in search of some new baseball talent.

"We have our eyes on what we think is a pretty good shortstop and we need a real catcher," said the manager after conferring yesterday for the first time with youthful Bob Carpenter, new Phillies' president.

"Whatever Fitzsimmons wants in the way of players will be gotten for him—if the finances permit," added Carpenter, who had just declared that Freddie "is going to be the boss on the field and in the clubhouse."

"I told Fitzsimmons that if he finds me in the clubhouse before or after the game he has my permission to boot me out," said Carpenter. Bucky Harris, ousted as Phillies' manager last summer, charged later that Bill Cox, Carpenter's predecessor as president, had interfered in operation of the team.

Carpenter said he would formally offer Herb Pennock, veteran American League pitcher, the post of general manager.

DANCING
TONIGHT
to the
Melody Men
Admission:
Ladies 40c
Gents 60c
Comfortably Heated
SUMMER GARDENS

Theatres - Dances - Radio

Notre Dame Still Unbeaten

NEW YORK, Nov. 27—(AP)—The 1943 United States college football season comes to an end Saturday—except for a few scattered December contests and the year-end bowl games—with three big games and at least seven might-have-been-big affairs.

The final program is almost completely dominated by the annual Army-Navy tussle, to be decided this year in the comparative seclusion of West Point's Michie Stadium, and Notre Dame's effort to complete an unbeaten-untied season against the strong Great Lakes Naval Training Station team.

Another "Army-Navy" game of considerable importance sends the Randolf Field, Tex., Fliers, starring Glenn Dobbs, the brilliant Tulsa passer, against Southwestern Louisiana Institute, a powerful group of Navy-Marine trainees led by Alvin Dark, a fine all-round back, who used to perform for Louisiana State.

An Imposing List

Behind these three major games comes an imposing list of contests that would be standouts in ordinary years: Minnesota v. Iowa Seahawks, California v. Del Monte Pre-Flight Navyators, and such traditionally important affairs as Georgia Tech-Georgia, North Carolina-Virginia, Oklahoma-Nebraska, Texas Christian-Southern Methodist, and Southern California-University of California at Los Angeles.

This year only the importance attached to this group rises from the question of whether Rose Bowl-bound Southern California can make a comeback from its recent poor showings, and whether Georgia Tech, also a bowl possibility, can swamp Georgia's undermanned forces in the expected fashion.

Today's program also includes a continuation of the old Lafayette-Lehigh rivalry, a meeting between Navy-strengthened Southwestern of Texas and Rice and a major all-service tussle between Camp Lejeune, N.C., Marines and Jacksonville, Fla., Naval Air Technical Training Centre.

MOVIE TIME TABLE

Capitol—"The Sky's the Limit", 2.00, 4.05, 6.00, 7.45, 9.35.

Centre — "Stormy Weather", 1.45, 4.30, 7.15, 10.00; "Gorilla Man", 3.15, 6.02, 8.47.

Regent—"Dr. Renault's Secret", 1.30, 4.00, 6.35, 9.10; "In Old Monterey", 2.30, 5.00, 7.35, 10.00.

CENTRE
LAST TIMES TO-DAY!
The Musical Hit You Shouldn't Miss
"STORMY WEATHER"
With Lena Horne - Bill Robinson - Cab Calloway
Hit No. 2—"The Gorilla Man," with Joan Loder
Plus! British Newsreel and Disney Cartoon
MONDAY - TUESDAY - WEDNESDAY
2—SPLENDID FEATURE ATTRACTIONS—2
ANNABELLA - JOHN SUTTON—in
'To-night We Raid Calais'
On the Spot Realism - Action - Thrills
AND 2ND BIG HIT
LAUREL and HARDY AT THEIR BEST IN
"JITTER BUGS"
Extra! Canadian Universal Newsreel

HIS GRANDEST ROLE!
Make way in your heart for lovable Frank Morgan in a masterpiece of romantic thrills, laughs and excitement!
A Stranger IN TOWN with FRANK MORGAN
RICHARD CARLSON · JOHN ROGERS
PORTER HALL
Feature No. 2! The Comedy Hit
"LADIES' DAY" Starring LUPE VELEZ
Regent
STARTS MONDAY!
To-night, "In Old Monterey"
'Dr. Renault's Secret' - Serial

MONDAY CAPITOL
A FAMOUS PLAYERS THEATRE
A stirring drama of gallantry under fire - - - - romance under a cloud - - - adventures under foreign skies!
MERLE OBERON and BRIAN AHERNE
In Their Greatest Role of Their Career
FIRST COMES COURAGE
AND ON THE SAME PROGRAM
BROUGHT BACK BY POPULAR DEMAND!

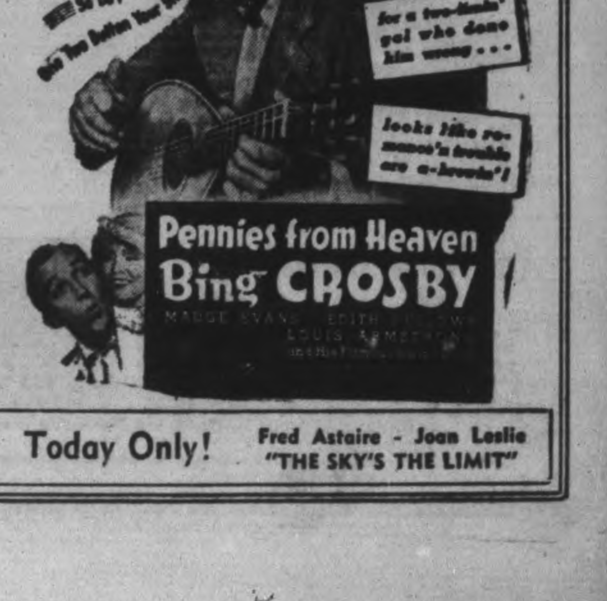

Pennies from Heaven
Bing CROSBY
Today Only! Fred Astaire - Joan Leslie "THE SKY'S THE LIMIT"

What's On the Air

Stations	Kilocycles
CHEX	1430
CBL	740
CFRB	860
WEAF	660
WJZ	770
WABC	880

Symbols: D—Drama, M—Musical, R—Religious, S—Songs, T—Talk, V—Variety, N—News

This Program has been given the Peterborough Examiner by stations herein listed. If the presentations as scheduled are not on the air, the fault lies with the stations and not with the Examiner.

Radio Station CHEX Carries the News on the Hour

SATURDAY EVENING

6:00 P.M.
CHEX—News; Tune of Times
CBL—Saturday Serenade
WEAF—Family Time
WABC—Q. Howe and the News

6:15 P.M.
CHEX—Singing Strings
CBL—CBC News
WABC—People's Platform

6:30 P.M.
CHEX—News; Rhythm R'ndup
WEAF—Three Suns Trio
CBL—Andy Russell-S

6:45 P.M.
CHEX—Parade of Bands
CBL—BBC News
WEAF—Religion in the News
WABC—The World To-day

7:00 P.M.
CHEX—News; Wes McKnight
WABC—Behind the Gun
WEAF—For This We Fight
WJZ—What's New?

7:15 P.M.
CHEX—Joe Reichman
CBL—Program

7:30 P.M.
CHEX—Story Book Train
CBL—Songs at Eventide
WEAF—Ellery Queen-D
CFRB—Double or Nothing

8:00 P.M.
CHEX—News
CBL—Jolly Miller Time-V
WEAF—Able's Irish Rose

8:15 P.M.
CHEX—Salute to the Americas
WJZ—The Gondoliers-M
WABC—Blue Ribbon Time-V

8:30 P.M.
CHEX—Barn Dance
WABC—Inner Sanctum-D
WEAF—Truth or Consequences

9:00 P.M.
CHEX—Studio Party
CBL—Leafs vs. Boston Bruins
WEAF—Barn Dance

9:30 P.M.
CHEX—Rhythm and Rhyme
WJZ—Spotlight Bands

10:00 P.M.
CHEX—Ontario News
WJZ—John Gunther-N
WEAF—Million Dollar Band

10:15 P.M.
WABC—Correction Please
WJZ—Serv. Forces Present-V
CHEX—A to Z

10:30 P.M.
CHEX—Make Believe Ballroom
CBL—Norm Harris Orch.
WEAF—Grand Old OpryV

11:00 P.M.
CHEX—News
CFRB—News

11:15 P.M.
WEAF—Prelude to Victory
CBL—J. B Priestley-T

11:30 P.M.
WJZ—Johnny Long's Orch
CFRB—Flashgun Casey
WEAF—I Sustain the Wings

SUNDAY MORNING

9:00 A.M.
CBL—Interlude
WABC—World News
CFRB—News

9:15 A.M.
WEAF—Commando Mary-T
CFRB—Paul Fredericks
WJZ—White Rabbit Line-C

9:45 A.M
CFRB—New Voices-S
WEAF—Sunday Supplement
WABC—New Voices in Song
CBL—Way of the Spirit-R

10:00 A.M.
CHEX—News; Sunday School
CFRB—Church of the Air
CBL—Andy Clark-T
WEAF—Nat. Radio Pulpit-R
WJZ—Message of Israel-R

10:30 A.M.
CHEX—Boston Pops
CFRB—Wings Over Jordan
WEAF—Children's Hour
WJZ—Southernaires

11:00 A.M.
CHEX—St Paul's Church
WABC—Blue Jacket Choir-S
WJZ—Soldiers of Production

SUNDAY AFTERNOON

12:00 P.M.
CBL—BBC News
WEAF—Concert Orchestra
WABC—Salt Lake Choir

12:15 P.M.
CBL—St Michael's
CHEX—Rosanne Salon

12:30 P.M.
CHEX—Chapel Chimes
WJZ—To be announced
WABC—Transatlantic Call

1:00 P.M.
CHEX—News: Nazarenes
WJZ—Wake Up America
CBM—Hello, Children

1:30 P.M.
CHEX—Memorable Music
CBL—Ernest Seitz, pianist
CFRB—Sunday Hour-M
WEAF—R'nd Table Discussion

2:00 P.M.
CHEX—News; Music and Verse
CFRB—Tor. Conserv of Music
WEAF—Those We Love-D
WABC—Ceiling Unlimited

2:30 P.M.
CHEX—Russ Morgan
CBL—Religious Period
WEAF—John C Thomas-S
WJZ—Sunday Vespers

3:00 P.M
CHEX—News; Nat. Sel. Service
CBL—The People Ask-T
WEAF—Rationing Report
CFRB—N.Y. Philharmonic

3:15 P.M.
CHEX—Melodies-M

3:30 P.M.
CHEX—For You, a Serenade
CBL—Concert Corner
WEAF—The Army Hour

4:00 P.M.
CHEX—Bethany Tabernacle
WJZ—Good Ole Days-V
CFRB—N Y Philharmonic

4:30 P.M.
WABC—Variety Program
WEAF—Jungle Railway-D
CBL—Church of the Air
WJZ—Met. Opera Auditions

5:00 P.M
CHEX—News; Hit Parade
CBL—Stars of To-morrow
WEAF—Symphony of the Air
WJZ—Where Do We Stand?
CFRB—Family Hour-V

5:30 P.M.
CHEX—Most Out of Life
CBL—Comrades in Arms

5:45 P.M.
CHEX—Listen to Leibert

SUNDAY EVENING

6:00 P.M.
CHEX—News; Tea Musicale
WEAF—Catholic Hour
WJZ—Saludos Amigos
WABC—Silver Theatre
CFRB—Green Hornet-D

6:30 P.M.
CHEX—Evening Vespers
CBL—London Commentary
WJZ—Green Hornet-D
WABC—America in the Air
WEAF—Great Gildersleeve-V

6:45 P.M.
CHEX—House of Dreams-M

7:00 P.M.
CHEX—Salvation Army
CBL—Jack Benny
WABC—William Shirer-N

7:30 P.M.
CHEX—L for Lanky
WABC—We the People-V
WJZ—Quiz Kids

8:00 P.M.
CHEX—News
CFRB—Jerry Lester Show
CBL—Charlie McCarthy

8:15 P.M.
CHEX—Time Out
WJZ—That's a Good One

8:30 P.M.
CHEX—Memories Melodies
CBL—Week-end Review
WJZ—Keepsakes-V
CFRB—Precious Jewels
WEAF—One Man's Family-D

9:00 P.M.
CHEX—Allan Roth-M
CBL—Variations on Theme-D
WEAF—Merry-Go-Round-V
WJZ—Walter Winchell-T
CFRB—Radio Digest-D

9:30 P.M
CHEX—Star Theatre-V
CBL—Familiar Music

10:00 P.M.
CHEX—Ontario News
CBL—National News
WEAF—Hour of Charm
WJZ—Gertrude Lawrence-V
CFRB—The Weird Circle

10:15 P.M.
CBL—Handel Oratorios-M

10:30 P.M.
WABC—Adven. of Thin Man-D
WJZ—Goodwill Hour
CFRB—Transatlantic Call

11:00 P.M.
CBL—Radio Newsreel
CFRB—news

MONDAY MORNING

7:30 A.M
CHEX—Farm Fare

8:00 A.M.
CHEX—News
WJZ—Kibitzers-V

8:15 A.M.
CHEX—Santa's Mailing List

8:30 A.M.
CHEX—The Christmas Console
CFRB—Quiet Sanctuary
WJZ—Woman of Tomorrow-T

8:45 A.M.
CHEX—Morning Devotions
CFRB—Breakfast Rendezvous
WEAF—Cheque Your Music

9:00 A.M.
CHEX—News, Neighborly News
CBL—Music from Manhattan

9:15 A.M.
CHEX—Christmas Earlybirds

9:30 A.M.
CHEX—Invit. to the Waltz

9:45 A.M.
CHEX—Sweethearts

10:00 A.M.
CHEX—News; Polifior
CBL—Science Series

10:15 A.M.
CHEX—Uncle Jimmy

10:30 A.M
CHEX—Peter McGregor-D
CFRB—Mrs Aitken
CBL—War Time Shopping

10:45 A.M.
CHEX—Wife Preservers

11:00 A.M.
CHEX—News; Melody Lane
WJZ—Breakfast at Sardi's-V

11:15 A.M.
CHEX—Lucky Christmas

11:30 A.M.
CHEX—Song of Songs
CBL—Soldier's Wife
WABC—Bright Horizon-D

11:45 A.M.
CHEX—Invit. to Syncopation

MONDAY AFTERNOON

12:00 NOON
CHEX—News; Home Folks
CBL—BBC News
WJZ—The New World-T

12:15 P.M.
WJZ—That's a Fact-T

12:30 P.M.
CHEX—News; Farm News
WABC—Helen Trent-D
WEAF—Mirth and Madness-V
CBL—Farm Broadcast

1:00 P.M.
WJZ—Baukhage Talking
WEAF—Margaret McBride-T

1:15 P.M.
CHEX—Eb and Zeb
WJZ—The Woman's Exchange

1:30 P.M.
CHEX—Who's New To-day
CFRB—Tropical Moods
WABC—Bernadine Flynn-T

1:45 P.M.
CHEX—They Tell Me

2:00 P.M.
CHEX—News; Betty and Bob
WEAF—Guiding Light-D

2:15 P.M.
CHEX—The Lady Sings

2:30 P.M.
CHEX—Hit Parade

2:45 P.M.
CHEX—Organ Tones

3:00 P.M
CHEX—News; Melody Matinee
WJZ—Morton Downey-S

3:30 P.M.
CHEX—Sincerely Yours

3:45 P.M.
CHEX—John Harcourt-S

4:00 P.M.
CHEX—News; ½-Hour Holiday
CBL—Ann Watts-S
WJZ—Blue Frolics

4:30 P.M.
CHEX—1430 Club

5:00 P.M.
CHEX—News
WABC—Fun with Dunn-V
CBL—Frontline Family
WJZ—Hap Harrigan-D

Alberta Plans Extensive Post-War Work

OTTAWA, Nov. 27 (CP)— Alberta proposals for postwar reconstruction undertakings — with outlay of tens of millions of dollars on devlopment of resources, social services, schools, roads and irrigation — were outlined to the House of Commons reconstruction committee yesterday by Premier Erinest C. Manning.

The province looked for Federal collaboration on many projects but Mr. Manning set forth, as a basic requirement to facilitate reconstruction, the creation of a national finance commission to be responsible to parliament for the issue and withdrawal of all money in accordance with the nation's need and to administer the monetary system "in response to the will of the people."

Private banks should lose the right to issue money and credit except as agents of the commission, and all money required for government expenditure should be issued on the instructions of parliament through the Bank of Canada without debt to the nation.

Taxation should be used primarily to withdraw surplus purchasing power, with the proposed commission empowered to take such action, and any deficiency of purchasing power should be corrected by reduced taxation or an increased issue of credit in the form of price subsidies, family allowances, health services or otherwise.

Before reading his brief, Mr. Manning referred to summary of his submission published yesterday in the Ottawa Journal, and said the Journal by premature publication of information in the brief had shown "gross discourtesy to this committee" and was "guilty of a serious breach with other members of the press."

RCAF Crew Bags Nazi Submarine

OTTAWA, Nov. 27 (CP) — An R.C.A.F. bomber crew operating from an east coast base is believed to have destroyed an enemy submarine in a recent attack in the North Atlantic, it was disclosed today in citations covering decorations for five airmen engaged on anti-submarine work.

The awards, announced today by R.C.A.F. headquarters:—

D.F.C.—Sqdn. Ldr. D. G. Baldwin, New Orleans, La., and New York; FO. W. S. G. Nutter, Winnipeg; Flt. Lt. E. LaP. Robinson, Vancouver, who has since been killed in an air crash; and WO. C. W. Landale, Mimico, Ont.

D.F.M.—Sgt. George H. Thomson, Fredericton.

The Air Force also announced award of the Air Force Cross to Wing Cmdr. W. G. Pate, Toronto and North Sydney, N.S., and FO. A. M. James, Halifax, both "in recognition of valuable services in the air" as pilots.

The citation covering Robinson's award said it is believed one of his recent attacks "destroyed the submarine."

Baldwin, Nutter and Landale are pilot, navigator and wireless operator air gunner respectively of a Canso aircraft known to have attacked enemy U-boats in the North Atlantic. Two such attacks took place last February, but the citations indicate the men have been together on later encounters.

War Department To Use Hospital

OTTAWA, Nov. 27 (CP). — The Defence Department has advised the Pensions Department since last Oct. 23 of a "very substantial increase" in the number of hospital beds required "at the earliest possible moment" to accommodate battle casualties, Pensions Minister Mackenzie said today.

The statement was contained in a summary issued by the Minister of steps taken to provide additional accommodation at Toronto.

He said negotiations are under way looking toward use for military casualties of part of the Toronto East General Hospital, and that the decision of the hospital is expected "before the end of the week."

Mr. Mackenzie referred to published suggestions the Department was not acting in accordance with recommendations of a Toronto Citizens' committee which studied the Pensions Department hospital situation in the Toronto area.

"The Department has accepted all the recommendations of this committee, excepting those to which the city architect and the city fire department object," he said.

FOR COUGHS COLDS- YOU CAN'T BEAT BUCKLEY'S MIXTURE

THE THREE SAILORS in the ABOVE picture who all trained on the H.M.C.S. "Cataraqui" at Kingston have been assigned to the H.M.C.S. 'Frontenac,' the corvette sponsored by the City of Kingston. From LEFT to RIGHT; OS. W. Lewis of Peterborough, AB. J. Sturgess of Whitby, and OS. F. D. Orr of Parry Sound.

Noisy Charivari Held At Apsley

APSLEY, Nov. 27 — (ENS). — The age of charivari is not dead, at least not in the Apsley area. A few days ago relatives, friends and neighbours of Michael (Mac) Whitmore and his bride, gathered at the home of Neil Whitmore, father of the groom—where the couple were visiting— on the East Road and demonstrated how an oldtime charivari should be staged. They banged on a circular saw and on dish pans, hooted and shouted and pounded the door till the couple were forced to come out and promise a party.

The party was held Wednesday night in the old Whitmore homestead, with forty guests attending from Apsley, Coe Hill and Peterborough. They rang the rafters with set after set to the tune of a fiddle and a guitar till after two in the morning, and then departed satisfied that the charivari — with the emphasis on the shivery—had proven most successful. The bride and groom were recipients of many handsome gifts and they gave a popular party— as the custom calls for— and they can now sit back in satisfaction and wait to join in on the next charivari along Apsley's East Road.

Margaret McNeill Wins First Place

SPRINGVILLE, Nov 27 (ENS)— Miss Margaret McNeill has won more honors in the oratorical contests being held. At the finals for this section of Ontario, in Brighton, she was placed first by the judges and obtained the cup. This also entitles her to compete in Toronto when the O.E.A. meets.

Personals

Miss Mary Staples of Toronto spent the week-end at her home here.

Mr. and Mrs. Bertrand and family of Belleville were guests of Mrs. Bertrand's parents, Rev. and Mrs. J. F. Everson, at the manse.

Duncan Seymour of the R.C.A.F. was home from Toronto for the week-end

Misses Helen Staples and Cora Nisbett attended the oratorical contest at Brighton.

The farm forum met at Mr. and Mrs. Ellwood Johnston's this week.

Mr. and Mrs. Bennett of Peterborough were week-end guests of Mr. and Mrs. Harold Rowan.

It was regretted that Miss Velma Staples, owing to an attack of flu, was unable to go to Toronto to compete in the public speaking finals.

Mrs. Rae Wood has recovered from an attack of pleurisy.

Grain Problem Is Transportation

CALGARY, Nov. 27 — (CP). — With the demand for Canadian wheat and coarse grains running ahead of last year, the Canadian Wheat Board is going to experience increasing difficulties in maintaining adequate stocks of grain in saleable position, George McIvor of Winnipeg, chairman of the Canadian Wheat Board, said at the Alberta Wheat Pool convention here.

For the present crop year, the major problem will be the quantity of wheat and other grains which the railways oan move out of the country elevators to terminal markets and other destinations, Mr. McIvor said yesterday in discussing Canada's vast grain resources.

Canada produced during the first four years of the war a total of 1,988,000,000 bushels of wheat, and the carryover at the end of July last, he said, had reached the record-breaking proportions of 601,000,000 bushels.

PICTURES FOR NORWICH

LONDON — (CP). — Russel Colman Lord Lieutenant of Norfolk, has decided to bequeath to Norwich his collection of pictures by artists of the "Norwich School" worth a fortune and funds to erect and equip buildings in which to house them.

Apsley News

Mr. and Mrs. Max Hastings have gone to Peterborough to spend the winter months.

Mr. and Mrs. Rich Watson and sons, Keith and Gerald, have moved from their farm to the house they purchased in the village recently.

Mrs. Alex Woods of Loon Lake is a patient in a Peterborough hospital.

Mrs. Hugh McColl and Mrs. Roland Tucker are both on the sick list.

Mr. and Mrs. M. Macdonald spent Wednesday afternoon in Lakefield.

Sergt.-Major and Mrs. Perdue and Mrs. Harry Washburn, of Peterborough attended the wedding reception of Mr. and Mrs. M. Whitmore on Wednesday.

Prisoners Back Problems Begin

LONDON, Nov. 27 (CP). — Return of more than 4,000 British prisoners of war from Germany has provided the government with a model test of the large-scale rehabilitation plans prepared for post-war demobilization.

Sir Walter Womersley, Minister of Pensions, has promised that the treatment for every one of the repatriated disabled soldiers will be "the best the country can provide."

Since they still are members of the services, the returned soldiers are being treated in service hospitals but the program of rehabilitation is being put into effect even now.

Every man is being interviewed by Department of Labor officials regarding the work he wants to do. If he cannot or does not want to return to his old job, he will be trained by the department for a new occupation and a job will be found for him when he has completed training.

Specialized training will be provided, as in the case of men blinded.

Many employers, the Minister reported, have offered to train men at full rates of pay in their factories.

French Communist Regains Assembly

ALGIERS, Nov. 27 — (AP). — The French consultative assembly has seated Pierre Cot after a lively discussion of his policies when he was French air minister before the war.

A credentials committee report yesterday approving his seating quickly brought an uproar. One member assailed him as responsible for the deficiency of the French air force before the war. Members on the Communist benches jumped to the floor to defend him, and the vote finally went in his favor.

Addressing the Chamber, Cot revealed for the first time that he supplied planes to the Loyalists in the Spanish civil war, adding: "My only regret is that I didn't send more."

Courtmartial Danes

STOCKHOLM, Nov. 27 (AP). — German authorities in Denmark announced yesterday that a court martial at Aarhus had condemned six Danes to death on charges of sabotage. Execution was delayed pending action of the Danes' appeals.

Canadian Beef Goes To Britain

By JAMES McCOOK
Canadian Press Staff Writer

OTATWA, Nov. 27 (CP).— Some "relatively small" shipments of Canadian beef have been made to the United Kingdom market and shipments probably will be substantially increased in coming months, it was learned today.

The Canadian Meat Board announced last summer that if a surplus of beef developed in Canada the United Kingdom was ready to buy it, in addition to the 675,000,000 pounds of bacon being supplied this year.

Meat Board purchases of beef started some weeks ago, but only recently did authorities feel the Canadian supply situation was sufficiently good to warrant exports. Heavier cattle marketings are anticipated during the winter.

"If we were only using our meat supplies to feed ourselves there would be no need of meat rationing," said one authority. "When rationing was imposed it had the purpose of equitably dividing supplies among Canadians and making sure that anything we did not need would be provided to other United Nations requiring food.

"We now have reached the stage where some beef is being shipped overseas, in addition to bacon, without the Canadian ration being affected."

Says Polygamy Rampant In Utah

SALT LAKE CITY, Nov. 27 — (AP).— Federal Judge Tillman D. Johnson studied to-day defence arguments that three Utahns charged with kidnapping are guilty only of polygamy—and hence should be acquitted.

And, the Judge commented, "if the testimony is to be believed, there are a lot of people here teaching the same thing."

"The government established a straight case of polygamy," argued Defence Counsel J. H. McKnight, representing Mr. and Mrs. John Vingil Zenz and their son, Safnk William Zenz. He asked for a directed verdict of acquittal.

The three allegedly transported a 15 year old girl to Nevada. The girl told Judge Johnson she had married the elder Zenz "under God's law." Government witnesses said she had been converted to polygamy.

One witness, Schyuler Call of Murray, Utah, testifned that in his opinion there is a group of 500 or more persons in the area "teaching or advocating polygamy."

Would Give $300 To Every Enlisted Man

WASHINGTON, Nov. 27 —(AP) — The average service man and woman in the United States would receive $300 upon or shortly after being released from service under a mustering-out program made public today by Chairman Walter May (Dem., Ky.) of the House of Representatives military committee.

The payment is provided for in legislation May said he would introduce immediately in compliance with President Roosevelt's request for prompt enactment of a comprehensive program of assistance for service personnel after the war.

THEY'VE HAD ENOUGH OF WAR— Here is a picture showing a long line of German soldiers taken captive on the eastern front. Many of the men wear bandages as they are marched to the rear. For them the war is over. For others, still desperately resisting the Russian push to the west, death or capture looms.

To Those Convalescing After Severe Illness

After many severe illnesses or serious operations the patient is very often left in an extremely weak, nervous, run-down condition.

To all those convalescents who need some kind of a tonic to stimulate and build up the weakened system, we would recommend Milburn's Health and Nerve Pills to assist them back to health—happiness again.

These pills help supply elements necessary to assist the convalescent in bringing back bodily strength and vigour.

Price 50c a box, 65 pills, at all drug counters.

Look for our registered trade mark a "Red Heart" on the package.

The T. Milburn Co., Limited, Toronto, Ont.

Free! $400.00 IN WAR SAVINGS CERTIFICATES

3 War Savings Certificates Will Be Given Away Free Each Week For the Next 26 Weeks

In the "Hidden Name" Contest

HERE IS THE CONTEST PLAN—

DON'T MISS YOUR NAME

Each week for 26 weeks the names and addresses of people residing in Peterborough and district will appear in the advertising cards on this page. All you have to do is locate your name, clip out the advertisement in which your name appears, take it to the advertiser's store and establish your identity and you will receive—

A $5.00 War Savings Certificate Free

The Last Week of the Contest 5 War Savings Certificates Will Be Given Away

PATRONIZE THE PATRIOTIC ADVERTISERS ON THIS PAGE

AUTO PARTS

Lend—To Keep 'em Flying
MILLER'S
The home of a million parts
New and Used Parts for cars and trucks
208 George Phone 3650

Help Win the War
HUGHES' AUTO WRECKERS
Can help you keep that car rolling New and used parts for all makes of cars and trucks. Cars bought in any condition.
Cor. Monaghan Rd. and 7A Highway Phone 3213

AUDITING

Lend—To Keep 'em Flying
PETERBOROUGH AUDITING SERVICE
We take care of your income tax worries
184 Charlotte Phone 6791

BEAUTY SHOPS

Lend For Victory
Visit KAWARTHA
Beauty Salon
Permanent Waving. Up-to-the-Minute Hair Styling
210 Charlotte Phone 7385

Lend—Keep 'em Flying
VISIT PATRICIA BEAUTY SALON
Distinctive styling for discriminating women
184 Charlotte Phone 3454

BUILDING MATERIALS

Pledge Your Savings To Hasten Victory
BEAVER
Lumber Company Limited
"Try our friendly service"
Lumber, Millwork, Building Materials
78 George Phone 4638

Remember! This Is Your War Too
H. GIVEN & SONS
Wood - Lumber
Building Materials
500 Gilchrist Phone 6175

Get Behind the Boys Behind the Guns
HAROLD SCOTT
Lumber, Builders Supplies. Woodwork, Roofing, Flooring. Insulation
485 Reid St. Phone 9032

CLOTHING—MEN'S AND WOMEN'S

Buy War Savings Stamps To Stamp Out Hitler
A. FINE'S
Clothing, Dry Goods, Home Furnishings
Credit arranged according to War-time Prices Board regulations
189-91 Charlotte Phone 9715

Lend For Victory
BARRIES LTD.
Ladies' Wearing Apparel and Furriers
312 George St.

CONFECTIONERY

Pledge Your Savings To Hasten Victory
T. H. HOOPER
Caterer and Confectioner
Three Stores on George St.

CIGAR STORES

Get Behind the Boys Behind the Guns
PLAZA
Billiard Academy
Magazines
Tobacco, Sundries
178 Charlotte Phone 8964

DEPARTMENT STORES

Keep Your Certificates . . Don't Cash Them
For economy, variety and value buy your requirements at the
CANADIAN DEPARTMENT STORES
Cor. George and Charlotte Sts.

DRY CLEANING

Stamps Buy Bombs Buy War Savings Stamps
LANSFIELD
Cleaners and Dyers
Your clothes are important
Keep them in condition
Call 4633 177 Charlotte

DRUG STORES

Lend For Victory
McLEOD'S DRUG STORE
Soda Bar
Tobaccos, Magazines
Phone 7745 55 Park St.

DAIRIES

Lend For Victory
CLANCEY'S
Better Dairy Products
Krim-Ko-Chocolate Drinks
Children love them
Phone 7124

Lend For Victory Stamps Buy Bombs
SUNSHINE DAIRY
Tell the baby not to cry
Our driver will be along soon.
Phone 7834

This Time We're All in the Front Line
TRY SILVERWOOD'S DAIRY PRODUCTS
Phone 5751

Get Behind the Boys Behind the Guns
TRY MERRITT'S DAIRY PRODUCTS
Rich in vitamins
339 Burnham W. Phone 8432

Stamps Buy Bombs
WHITFIELD - MORRISON
Dairy Products
Government Tested Herds
Phone 8072 for Service

Lend—To Back the Attack
CAMPBELL'S DAIRY PRODUCTS
"If it's Campbell's it's Creamy"
Phone 4677

FLORISTS

Lend For Victory
SORENSON'S FLORIST
Cut Flowers, Potted Plants. Wedding Bouquets, Floral Designs
39 Argyle Phone 4462

Remember! This is Your War Too
MRS. H. ASHBURY
(Successor to D. Jordan FLORIST
James Frank, 77 Parkhill Road
Flowers for every occasion
Floral designs our specialty
Member of the F.T.D.A
316 Charlotte Phone 4982-3054

FUEL

Lend For Victory
PETERBORO FUEL & TRANSFER CO. LTD.
The Best Clean Fuel
Phone 4629 134 Aylmer St.

Lend to Back the Attack Buy War Savings Stamps
H. B. TAYLOR & SON
Coal — Wood
160 Aylmer N. Phone 4165

FUNERAL SERVICES

Lend—To Back the Attack
NISBETT FUNERAL HOME
Assures you Personal, Helpful Attention
347 Charlotte Phone 7263
Lady Attendant

Lend—To Keep 'em Flying
T. J. LANE & SON
Funeral Director
Dignified Funeral Service
243 Hunter W. Phone 8184

FRUITS AND VEGETABLES

Remember! This is Your War Too
DE CARLONIS QUALITY FRUIT STORES
Domestic and Imported Fresh Fruits and Vegetables
Jack Wolstenholme, 561 Walnut St.
116 Charlotte Phone 6592

FURNITURE

Lend For Victory Buy War Savings Stamps
CHERNEY BROS.
For Better Values in Home Furnishings
178 Hunter W. Phone 8392

Buy War Savings Stamps To Stamp Out Hitler
SHOP AT FINE'S
For Real Bargains in Furniture
186 Hunter W. Phone 3475

GROCERIES

Get Your Teeth Into the Job Buy War Savings Stamps
WHITESIDE'S
Quality Groceteria
Meats, Fruits, Vegetables
346 Charlotte Phone 5715

HOTELS

Get Behind the Boys Behind the Guns
You will enjoy the hospitality of the
EMPRESS HOTEL

JEWELLERS

Lend For Victory
BERT AUSTIN
Jeweller and Watchmaker
Diamonds, Watches, Silverware
Cash for Old Gold
196 Charlotte Phone 5451

LENDING LIBRARY

Lend—To Keep 'em Flying
GRETA GILES
Lending Library
We now have the new books you have been waiting for
190 Charlotte St. Phone 9474

MILLINERY

Lend—To Keep 'em Flying Buy War Savings Stamps
Try OLGA HASKILL
For Distinctive Millinery
Newest and Exclusive Styles
Miss Mary J. Walton, 226 McDonnel
312 George Phone 3177

OPTOMETRISTS

Lend—To Back the Attack
Your eyes are important
Don't neglect them
M. J. ROCHE & SON
Optometrists
188 Charlotte Phone 6574

RESTAURANTS

Churchill Says: Lend For Victory
CHURCHILL'S
Restaurant says:
Buy War Savings Stamps to Stamp out Hitler
394 George St.

Remember! This is Your War Too
The two best places to eat are
HOLLYWOOD CAFE AND HOME
Food—as you like it,
173 Charlotte St.

Lend For Victory
You will enjoy eating at the
DELUXE CAFE
328 George St.

SERVICE STATIONS

Remember! This is Your War Too
Proper lubrication is important to keep that car rolling.
PRESTON'S SERVICE STATION
272 Charlotte Phone 8844

SHOE REPAIRS

Help Win This War Conserve Shoes
C. HOPKINS
Shoe Rebuilders
Make old shoes look like new.
292 Charlotte Phone 6323

SHOE STORES

Remember! This is Your War Too
Buy Your War Savings Stamps at
R. NEILL LTD.
Your Family Shoe Store
350-354 George St.

TOBACCONISTS

Get Behind the Boys Behind the Guns Buy War Savings Stamps
OUTRAM & CO.
Wholesale Confectioners and Tobacconist
186 George St.

WELDING

We're All in The Front Line Now
PETERBORO WELDING WORKS
Electric and Acetylene Welders of all metals
Boiler Welding
Gov't. Approved Welder
226 George St. Phone 3897

The Peterborough Examiner

VOL. LXXXVIII, No. 125 — SATURDAY, NOVEMBER 27, 1943 — PAGE NINE

Main Street Topics

THE ALASKA HIGHWAY

R. N. Johnston of the Lands and Forests department of the provincial government will give an illustrated talk on "The Alaska Highway" at Monday's meeting of the Rotary Club.

TWO ALARMS

At the height of the rush hour Friday night, the Fire Department answered an alarm turned in at 5.12 p.m. at 546 Downie street, the home of Mrs. Mary McGee. The fire was in a shed at the back of the house and Chief Gimblett said he had not been able to determine the cause of the blaze. There was some damage. At 9.27 p.m. a false alarm was turned in from Box 5 opposite the Canada Packers.

NOMINATIONS

Municipal elections take place on the first Monday in December in several Ontario municipalities and in most places nominations took place on Friday. At Belleville five are named for the office of mayor, Harry J. Clarke, Harry W. Rollins, Clarence E. Thompson, William T. Mikel and Frank C. Follwell. At Kingston, five have also been nominated for chief magistrate, James De St. Remy, Arthur E. Ross, James M. Root, Dr. H. A. Stewart and Cecil L. Boyd.

AIRMAN GRADUATES

Sgt. J. K. Harris, of 492 Rogers street, recently graduated as an air gunner from the Royal Canadian Air Force No. 9 Bombing and Gunnery School at Mont Joli.

ANNUAL MEETING.

Directors of the Federation of Agriculture decided on Friday night to hold their annual meeting Wednesday, December 8, with Alexander McKinney of Brampton as speaker. George Mullen presided.

OUT FOR CHRISTMAS.

Howard Innis pleaded guilty to a second offence drunk charge in Police Court this morning, and was fined $50, and $2.50 costs, or one month in jail. At the request of the accused Magistrate Langley dated the sentence back to the day of Innis' arrest, which will allow the accused to be out before Christmas. Thomas Gorman also was fined $50, and costs, as a second offender.

PRESERVE DIGNITY

On second thought the county council Friday afternoon decided to maintain the ancient dignity of its lofty seat on court house hill by rejecting the idea of renting the old registry office to Smith brothers, painters. After all the Crown imposed a restriction in its deed of the property which was to be confined to the administration of justice, and besides the council felt a respect for the county repository and for Judge Smoke in his chambers looking out upon the vacant old building which some council will get up enough courage to remove.

W. R. TURNER
Phone 4971 — 195 Simcoe St.
Heating—Plumbing
Sheet Metal Work
CONTRACTING, JOBBING REPAIRING
"CRANE" PLUMBING FIXTURES
"IRON FIREMAN" STOKERS
"HECLA" FURNACES

Japs Arrive

EDMONTON, Nov. 27—(CP).—En route to a northern lumber camp, several carloads of Japanese internees, first of 500 to be transferred from British Columbia to work in labor-short Alberta lumber camps, arrived here yesterday.

"FROM SAILOR TO PULPIT"
The Life Story of Rev. E. M. Anderson
Sunday Evening at 7 o'clock
Rev. Edward M. Anderson, closes his revival campaign with us Sunday evening, assisted by Mrs. Anderson playing the Golden Harp.
Come early to get a good seat. When the auditorium is filled, the Sunday School rooms will accommodate an overflow crowd, where the entire service may be heard over our amplification system.
HEAR THE BROADCAST
SUNDAY AFTERNOON, 4 TO 5, CHEX
BETHANY TABERNACLE
George St. near Murray — Rev. Walter S. Crone, Pastor

DANCE
2 (R) BATTALION
PRINCE OF WALES RANGERS
To Be Held in the
Armouries, Peterborough
Tuesday, Nov. 30th, 1943
By Kind Permission of Lt.-Col. M. H. Park, V.D.
The Regimental Band will play a concert from 8 p.m. to 9 p.m.
Music For Dancing Supplied by
JACK MARSHALL
AND HIS ORCHESTRA
All present and former members of the Regiment are invited as well as ex-members of the Regiment now on active service and who are in the city or district.
DANCING 9 P.M. — CARDS

Give Camera Portraits This Christmas
The personal, intimate gift, which only you can give! A picture conveying your personality! "speaking likeness" will be long treasured by your nearest and dearest.
★
A reputation for reproducing a pleasingly true portrait of his subjects has been enjoyed for many years by—

FRED CRIPPS
376½ GEORGE ST. — PHONE 3271
Upstairs—Opposite Woolworth's

Christmas Cheer From Group At Trent River

There is an old saying "Christmas comes but once a year, and when it does, it brings good cheer" the truth of which must have a double meaning when people on this side of the Atlantic can think of others over three thousand miles away, and lay aside of their means to carry a full measure of this spirit to those who have been bombed out of their homes, and face a dreary prospect for what is usually the happiest season of the whole year.

There is a wealth of meaning wrapped up in the words "Christmas Cheer" displaying a warmness of heart on the part of the giver which through this act awakes an even greater warmth of feeling in the recipient, which perhaps cannot be duplicated in any other way between peoples who have not seen each other.

Within the circles of the Women's Institute at Trent River is a group of ladies known as the "War Workers Group," and they have from the goodness of their heart given assistance to the sufferers from air raids over Britain through the Peterborough and District British War Victims fund on a number of occasions, and now they have come forward with another assist in the shape of a $10 donation to the general fund, with another for a like amount particularly for the Children's Christmas Fund, to give cheer to boys and girls who have lost their homes, or for safety reasons have been evacuated to other parts of the British Isles.

In a letter accompanying these gifts, Mrs. Harry Mann their treasurer expresses the happiness of the group in being able to give a helping hand in this way, and wishes every success in the work for good it is striving to do.

Children Empty Banks

Two young girls, Mary Elizabeth Collins and Wendy Ann Collins, one of whom has just commenced to go to school, and the other not yet having reached that stage, emptied their piggy banks to specially help the children's fund for Christmas, which probably will incite in them what the older people would call a grand and glorious feeling.

There is a valuable lesson given to children in an act of this type, for the thrift that they learn in the first instance is being used for a nobler purpose than just that of self aggrandizement.

Sergeants Mess Repeats

For the third time in a short while, the Sergeant's Mess of the Prince of Wales Rangers (R) has made a contribution via their penny box route, which is kept handy to pass around at meetings or on pay parades, it being only a matter of about three weeks since it last appeared in this column, so that $5.20 gathered by this small group in the interim does them credit. As usual, it was handed in by R.S.M., H. Chate who takes quite an interest in the help it thus can give.

Previously acknowledged	$65,231.74
War Workers Group of the Trent River Women's Institute per Mrs. H. Mann	10.00
War Workers Group of Trent River W.I. for the Children's Christmas Fund per Mrs. H. Mann	10.00
Sergeant's Mess, Prince of Wales Rangers (R) per R.M.S. H. Chate	5.20
Mary Elizabeth Collins	.61
Wendy Ann Collins	.93
Total to date	$65,258.48

British Bomber command had discharged 100,000 tons of bombs on Germany.

BRING YOUR
INCOME TAX PROBLEMS
TO
Peterborough Auditing Service
Office 6791; Residence 9745
Suite 5 Bridgeway Bldg. Charlotte St.

SERVING OVERSEAS, Lt.-Col. R. T. E. Hicks-Lyne (LEFT) and Major Herbert Mason, who have been overseas since 1941. Both went over with the Stormont, Dundas and Glengary Highlanders, but have since transferred to other posts. Col. Hicks-Lyne is in the Army Records Office and Major Mason is serving with the AMGOT in Italy.

Reeve Gifford Lauds Col. Kennedy Provincial Minister Of Agriculture

Commendation of the planning and action of Col. T. L. Kennedy, Minister of Agriculture in the Drew government, in the interest of Ontario farming was expressed by Reeve Gifford of Ennismore at the Friday afternoon session of the county council at which Harold R. Scott, M.P.P., was present.

"We ask the Minister to continue his work," said Mr. Gifford, "and we request Mr. Scott to convey our message to Col. Kennedy. I have no faith in sending a letter to a member of the government or to any one else, for that matter."

Mr. Scott paid his visit to the council since his election for the Peterborough Provincial riding, and spoke generally of post-war planning, referring, especially to reforestation, fishing and to the tourist trade, and extension of the highway system to improve facility in reaching lakes and rivers and thereby enlarge the prospect of obtaining revenue from some of the work that may be undertaken.

"I think we are convinced of the fact that Col Kennedy is 100 per cent for the farmers," said Reeve Gifford. "I have been wondering whether there may be some over-lapping by the Leitch agricultural enquiry commission and the new county organizations the Minister has set up throughout the province. I imagine both are working along the same lines.

Reeve M. H. Johnston remarked that the Leitch commission would terminate its services with the presentation of its report to the Minister after its enquiry is completed, and Deputy-Reeve Reid explained that the new county agricultural committees would be more or less permanent.

Reeve Gifford also spoke of the health program which Hon. Dr. Vivian, Minister of Health, was engaged in drafting.

"We spent three hours with him recently," Mr. Gifford said, "and my only regret was that the people of the county government did not have the opportunity to hear him. We recognize the great necessity of more medical services, throughout the province. We understand the Department is working on a program that will attempt to give us complete medical service in care and treatment of patients and prevention of disease."

Mr. Gifford said Peterborough had done as well as most of the counties in reforestation, soil testing, T.B. testing of cattle and so on, but health matters had been more or less neglected, and they were most important of all. He moved that the council affirm its support of Dr. Vivian's health scheme and request that Mr. Scott tell the Minister of the council's hope for the most prompt results that may be possible. Mr. Seeney seconded the motion which was adopted.

Reeve Johnston moved a resolution thanking Mr. Scott for his visit and inviting him to return at the January sessions.

Fuel Subsidies Are Arranged

Some of the difficulties existing for the wood and fuel dealers of the city because of the Wartime Prices and Trade Board regulations were ironed out at meeting called by the council's special fuel committee Friday afternoon when H. B. Gibbs of Bracebridge, representing the fuel conrtoller, was present to answer questions.

The two main points in question were that of the $1 subsidy and the transportation subsidy. When one of the other fuel officials was here some time ago he verbally agreed that producer-retailers, who cleared their own woodlots, were eligible for the $1 subsidy. This was questioned at the meeting and a check made at Ottawa showed that the matter had recently been agreed upon.

The dealers complained that transportation costs had risen disproportionately high and they asked Mr. Gibbs what guarantee they had of collecting after the wood had been cut. He said that as soon as they had brought in the wood, they could fill out the special form and present it to the council's representative, A. G. Metheral. If he felt the request fulfilled conditions, then he would recommend payment to the authorities, and the dealers could count on being reimbursed.

Once the matter of the $1 subsidy was settled it was an easy matter for the dealers to come to terms about dealing with Mr. Metheral. All expressed their satisfaction at presenting their claims through him.

Roy Sandercock Dies In Toronto Hospital

TORONTO, oNv. 27.—(CP).—Roy Sandercock, 48, of Lindsay, Ont., died in hospital here yesterday. Mr. Sandercock, a veteran of the First Great War, had been ill for eight months. A retired employee of the Canadian National Railway, he was born in Port Hope, Ont., and had lived in Lindsay for nearly 20 years.

Three Cows Are Sold For $950

Three black and white cows were sold by Edward Bulmer of the Chemong Road the other day for $950. One of them brought $450. They were bought by C. S. Erb of Middleton, Pa., who is one of a number of Americans combing this province for cattle to sell back in their own States where wartime money is lush.

Hugh Stewart is reported to have commented that if this round up of good Ontario dairy cattle continues there will soon be a real scarcity here at home.

The prices are exceptionally attractive to local breeders, and the weekly reports of the Department of Agriculture keep mentioning these sales for delivery across the border.

GRANT & LOUCKS CO., LTD.
ELECTRICAL SUPPLIES
418 George St.
PHONE 5745
For Your Electrical Work

War—4 Years Ago

By The Canadian Press

NOV. 27, 1939 — King George signed order - in - council proclaiming Britain's blockade of German exports. Prime Minister Mackenzie King announced that basis reached for Commonwealth air training plan. Finland told Russia she was willing to negotiate Russia's demand that Finnish troops be removed from the border.

NOV. 28, 1939 — Prime Minister Chamberlain told parliament that Britain plans to impose no "vindictive" peace upon Germany. The Russian campaign against Finland is intensified with fresh reports of border clashes.

Pte. Vic Detlor Passes Away In Christie Street

The Peterborough Training Centre will be in charge of the funeral of Pte. Victor Detlor, son of Mr. and Mrs. Jordan Detlor, 12 Kenneth avenue, who died Friday in Christie St. Hospital, Toronto, at the age of 22.

Pte. Detlor left the Peterborough Lock Company to enlist with the Stormont, Dundas and Glengarry Highlanders and went overseas with that unit. At one time there were three of his brothers overseas with him. Some months ago he suffered a leg wound which brought him

PTE. VICTOR DETLOR

back to Canada and after a time spent at the Kingston Military Hospital he was moved to Christie St.

Surviving are his parents, Mr. and Mrs. J. Detlor, one sister, Mrs. J. Staves and six brothers, Erven of Toronto; Ernest of Oshawa; Daly and Lloyd overseas; Reo and Star of Peterborough.

The funeral service will be held Monday at 2 o'clock from the Nisbett Funeral Home, 347 Charlotte street. Interment will be in Little Lake cemetery.

SPARE TIME WORK

LONDON — (CP). — Working in their spare time, London members of the National Fire Service are producing about $10,000 worth of arms and equipment for the fighting services.

The PETERBORO METAL COMPANY
Plumbing and Heating Materials
256 Simcoe St. — Tel 8301

Ann Is Name Most Prominent In Naming Peterborough Babies

The trend towards naming babies after present-day leaders shows no sign of developing in Peterborough a check of the city hall records for October and November reveals. Instead the parents, particularly in naming the girls, have with a few exceptions kept to short plain names in which "Ann" with or without an "e" figures prominently.

The boys' registry features David and Wayne quite strongly with a number of Williams, Peters, James, Terrys and Donalds. One young chap has been handed the good old fashioned name of William Robert Henry, others had such names as Robert Dale William, Stanley Peter Daniel, James Edward, William John, Peter David Ronald, Wayne Ernest, Harold Douglas, Kievan Ernest, John Gordon, Michael Leslie and Joseph Kenneth.

Nine Annes appeared in the list and the runner up was Carol in various forms. The former was more common as a suffix and the latter as a prefix. Shirley Anne, Sheridan Anne, Lynn Jane Ann, Marlene Ann, Anne Marie and Ann Elizabeth stack up with Carol Marie, Caroline Joan, Mary Carolyn Anne, Carolyn Patricia, and Carrol Dianne.

While nearly all the names appear to have been fashioned for quick utterance, parents have managed to include a number with lyrical qualities. These include names such as Margaret Fransina, Donna Vivian, Marilyn Alvina, Gail Sharon, Whipple Eleanor Florence, Brenda Jean, Arla Elaine, Hester Alice Sharon, Merilyn Victoria, Marcella Loyola, Bonna Marie, Pauline Joan, Maurene Ellen, and Olga Estella.

In choosing brief names, most of the parents have taken care to see that they did not clutter their offspring with yesterday's detested names of Jenny, Jane, Lizzy and Gertrude.

Fines Of $35 Levied On Two Liquor Counts

There are cheaper places than George street to drink a bottle of beer Kenneth Johnston discovered in police court today.

Johnston and a girl companion, 20 years of age, stopped in front of a restaurant early this morning to indulge in a little alcoholic refreshment but the minions of the law happened along and as a result, the couple faced charges in police court.

Johnston pleaded guilty to supplying liquor to a minor and was fined $20 and $2.50 costs by Magistrate O. A. Langley, K.C. He was also charged with illegal consumption of liquor and on his plea of guilty was fined $10 and $2.50 costs, so that the bottle of beer, in addition to the original cost, represented an outlay of $35.

The girl, Merle Prevost, pleaded not guilty to illegal consumption and secured an adjournment until Monday.

In Britain 20 cigarettes now cost 2s 4d (50 cents) and nearly three-quarters of the price goes to the exchequer in duty.

Elliott's
REXALL DRUG STORE
WILL BE OPEN SUNDAY
DIAL 3549

THE PERFECT Gift For Christmas
There is no finer gift in the world than a photograph of yourself. It is a gift that you and only you can give.
We can still take your Appointment for
Christmas Photographs
Don't Delay
Phone 5162
Shortage of film and help have curtailed work this year, so we would suggest that you phone us to-day and make your appointment, so that you will not be disappointed.
PARKS' STUDIO
208 CHARLOTTE ST.

Building Materials
WALLBOARDS — Gyproc, Tentest, Brown
LIME — Finish, Mason, Spray
SEWER PIPE
ROOFING
SHINGLES
INSULATION
PLASTER
CEMENT
REHILL
FUEL & BUILDERS' SUPPLY
210 Wolfe St. — Phone 5401

The Examiner

CLASSIFIED ADVERTISING RATES:

Cash with order, 1½ per word per insertion; 35c minimum for first insertion—45c minimum with box number.

If paid within five days, 2c per word per insertion.

After five days, 2½ per word per insertion.

Refunds must be claimed within thirty days.

The names and addresses of boxholders are confidential, and cannot be given under any circumstances.

THE PETERBOROUGH EXAMINER reserves the right to classify, edit or reject any classified advertising copy. Read your ad at the first insertion. The Examiner will not be responsible for more than one incorrect insertion. Copy accepted up to 1 p.m. each day for insertion the same day, except Saturdays, when copy must reach the Examiner before 10 a.m.

Birth Notice	.75
Card of Thanks	.75
Engagement Notice	.75
Marriage Notice	.75
Death Notice	.75
In Memoriam	.75

The above charge is for 50 words—over 50 words 2c per word is charged.

Coming Events — First insertion 20 words or less, minimum charge 50c. Subsequent consecutive insertions 40c per insertion. Over 20 words, 2c per extra word per insertion.

TELEPHONE 4641

Births Marriages In Memoriam Cards of Thanks Deaths

BIRTHS

MEEHAN—To Mr. and Mrs. Earl Meehan, 329 Louis street, (nee Neata Mein), a son, on November 19, 1943, at Nicholls Hospital.

WILEY — Mr. and Mrs. Gordon Wiley (nee Madeline Redman) are happy to announce the birth of a daughter (Marlene Joan) on Thursday, November 25, 1943 at Nicholls Hospital.

ENGAGEMENTS

The engagement is announced of Freda Marion, daughter of Mrs. Allison and the late Frederick O. Allison, to James Clifford, son of Mr. and Mrs. John C. Hurl, Lakefield. The wedding to take place the latter part of December.

DIED

DETLOR, Private Victor — On Friday, November 26, 1943, at Christie Street Hospital, Toronto Victor Detlor, beloved son of Mr. and Mrs. Jordon Detlor.
Funeral service on Monday, November 29, at 2 p.m. from the Nisbett Funeral Home, 347 Charlotte Street. Interment in Little Lake Cemetery.

BADGLEY, Mrs. B. A. — On Friday, November 26, 1943, at the residence, 282 Hunter street, west., Betsy Ann Mastin, wife of the late Simmeon Badgley and mother of John and Samuel Marchen, in her 96th year.
Funeral service on Sunday, November 28, at 1 p.m. from the Nisbett Funeral Home, 347 Charlotte street. Interment in Tweed Cemetery.

IN MEMORIAM

HOOEY—In loving memory of our dear husband and father, David G. Hooey, who entered the life more abundant, November 27, 1940.

In that bright eternal city,
Where no tears e'er dim the eye
In the home of many mansions,
We will meet him bye and bye.

—Ever remembered by wife and daughter.

GUERIN — In loving memory of Mrs. T. Guerin, who departed this life, November 27, 1942.
—Ever remembered, Bertha and Beannie.

FLORISTS

TURNBULL'S FLOWERS LIMITED
441 George Phone 7583—Nights 3257

THE PETERBOROUGH FLORAL CO.
Flowers Delicately Arranged For All Occasions
436 Water. Telephone 6912—Nights 6746

FUNERAL DIRECTORS

J J DUFFUS
FUNERAL SERVICE
WATER AND CHARLOTTE STS
Telephones, Day and Night:
OFFICE- - - - - 5757
J J DUFFUS (Residence) 6443
ORVILL J FALLS - - 5618

COMING EVENTS

First insertion, 20 words or less, minimum charge 50c. Subsequent consecutive insertions, 40c per insertion. All over 20 words, 2c per extra word per insertion.

LARGE BINGO — NOVEMBER 29 at 8:15, Legion Hall, sponsored by Kinettes for Milk For Britain. Prizes: All chickens five pounds and over, two cash door prizes $3.00 and $2.00. Tickets 25 cents each, extra cards 10 cents. Freeze-out 5 cents each. No extra charge on full card games.

BINGO AT THE ORANGE HALL, Saturday, 8.15. Good Prizes. Come and bring your friends. Admission 25c.

DANCE TO YOUR FAVOURITE Orchestra, open every night at Nick's Riverside Camp. Arrange for your next party.

In Memoriam Verses

A booklet from which In Memoriam verses may be selected is available at the Advertising counter of The Examiner. Telephone Classified Dept. 4641

Coming Events
(Continued from Preceding Col.)

BINGO, NOVEMBER 30, 8:15 — Orange Hall, sponsored by L.O.B.A.'s 244, 525 and 650. Prizes—bath, tea and guest towels, Spy apples, etc. Admission 25 cents, extra card 10 cents. Freeze-out 5 cents.

SALE OF WORK, WEDNESDAY, December 1, at 2:30, Salvation Army, entrance on Aylmer.

THERE WILL BE NO SOCIAL evening in East City Community Hall on Monday, November 29. The next one will be Monday, December 6.

DANCING AT PYE'S PAVILION Saturday, November 27. Sheldon's Orchestra. Modern and Old-Time Dancing. Admission: Ladies 35c, Gents 50c. Tune in CHEX 9:30 to 9.

PERSONALS

FULLER BRUSH REPRESENTATIVE. Telephone 9778.

RETAIN YOUR YOUTHFUL APPEARance. Banish all traces of grey hair with "ANGELIQUE GREY HAIR RESTORER." Positively restores grey hair to its natural color. $1.00, at Elliott's, McDermid & Jury, Payne's, and Tamblyn's Drug Stores.

WHY SUFFER WITH ECZEMA, PSORiasis, Erythema, Impetigo, Chaps, Boils, Pimples, Itch, etc.? Try KLEEREX—"A Quick Healing Salve." 50c, $1.00, $2.00 (Medium and Strong.) Sold by Bogue's, Lynch's, Finn's, and Tamblyn's Drug Stores.

FULLER SALESMAN F. DAWE, 451 Water. Telephone 4789.

RAWLEIGH'S PRODUCTS. 360 SIMcoe. Telephone 3055.

FULLER BRUSH PRODUCTS J Wright, 580 Bolivar. Telephone 8502

FULLER BRUSHES ALWAYS ON hand. Salesman F C. Dawe. Telephone 4789, 451 Water.

Custom Tailoring

DOES YOUR COAT OR SUIT NEED Altering? Have it done now. Tony Pepe, Greene Building. Dial 4295.

Piano Tuning

WILLIAM POTTER, PIANO TUNING (Formerly Heintzman). Dial 9462.

PIANO TUNING AND REPAIRING — Fred Walker, Heintzman & Company, Toronto. Mail orders to CHEX or Telephone 9496.

3a Hairdressers 3a

EXTRA SPECIAL — REGULAR $7.50 Oil Permanents for $5.00. Regular $6.00 for $4.50. Regular $5.00 for $4.00. Miss Reid's, 416 Water Street. Dial 4431.

PARIS BEAUTY SALON — SPECIAL Permanents $1.95, includes Shampoo, Finger Wave, Testing and Individual Cut. Telephone 5311. 184 Hunter W. (opposite Bell Telephone Co.)

MARY MARINO SUGGESTS FOR FINE Dry, Hard-to-curl Hair, one of her better Oil Waves at $7.50. Other Oil Waves from $3.50 up. Dial 8663.

SPECIALS — END PERMANENTS $1.00 up. Oil Permanents $2.50 up. Downer's. Dial 8874.

HOLLYWOOD OIL PERMANENT WAVES Regular $5.00, for $3.50. Rosanne Beauty Salon, Kresge Building. Dial 8837

FOR SALE

4 Miscellaneous 4

SEPTIC TANK, HOUSE SIZE, LIKE new. Telephone 8949.

CHILD'S DESK AND CHAIR, DOLL'S Bed, Electric Stove, and other Toys. 725 Aylmer.

GIRL'S DRESS, SIZE 10-12; GIRL'S Shoes, size 5. 4956.

FUR COAT, BROADTAIL, LIKE NEW, size 15. Telephone 7600.

FUR COAT, TWIN BEAVER, BOX style, size 13; Boy's Leather Jacket, size 13. 6885.

CABIN TRAILER, SUITABLE FOR Winter. Apply at 841 Water, after 7 p.m.

Cabinet and Mantel Battery Operated RADIOS
Complete with Batteries and all ready to operate
49.50 up
WHILE THEY LAST
F. H. JOHNSTON
Corner George at McDonnel
Telephone 4697

BICYCLE LAMP AND GENERATOR. Telephone 3702.

MAN'S BICYCLE, GOOD CONDITION. 468 Elm.

TWO-WHEEL TRAILER, 550-20 TIRES, almost new. 87 Hunter.

MOFFAT 4-BURNER GAS STOVE, good condition, $7.00; Hand Wringer, good rubber, $2.00; Skates, size 4, $1.00, 6½ $1.50, 8 $2.50. 852½ George. Telephone 3273.

COOK STOVE, COAL OR WOOD. 543 Water

AUTO RADIO, R.C.A. VICTOR. 18 Aylmer South.

LADY'S C.C.M. TUBE SKATES, SIZE 6. Dial 7815. 569 Bolivar.

STUDIO COUCH, WITH WARDROBE. Telephone 5947.

BOY'S TWEED COAT, SIZE 16. TELEphone 3278.

MAN'S BICYCLE, 2 MONTHS OLD. Reid Service Station, Charlotte Street.

SINGLE STEEL FRAME SIMMONS Bed, with Mattress; Drafting Set. Telephone 9091.

ELECTRIC IRON, $5.00. WRITE BOX 271, Examiner

TWO SMALL ANTIQUE WALNUT Chairs, One Antique Clock. 340 Burnham, Telephone 7704.

BREAKFAST SUITE, DINING-ROOM Suite, Dining-Room Chairs, Simmons Beds and Springs, Small Apartment, Cook Stoves. Second-Hand Store, Aylmer Street.

FOR SALE

4 Miscellaneous 4

C.C.M. DOUBLE BAR, MAROON COLor Bicycle, A1 condition. Apply 586 Bolivar.

GREEN WINTER COAT, WOLF COLlar, size 16; Doll's Swing Cradle. Dial 6141.

QUEBEC COOK STOVE, JUST LIKE new. 332 Rubidge Street.

GENUINE BEAR OIL FOR SALE. 294 Charlotte.

SHINGLES
We will unload a carload of B.C. Cedar Shingles early in December.
Avoid disappointment and leaky roofs next spring by buying and taking delivery NOW.
No. 1—5X .. $7.65 square
No. 3—5X .. $6.30 square
The Peterborough Lumber Co., Ltd.
PHONE 4655

GIRL'S BLACK COAT, PERSIAN Lamb trim, 12-14; Buffet, modern; 1 Pair Girl's Tube Skates, size 4; 3 Pairs Boys' Tube Skates, 2, 4 and 5. Dial 7700

LADY'S FUR COAT, SIZE 16; GIRL'S Tube Skates. Dial 4775.

GIRL'S WARM WINTER COAT, SIZE 12-14. Telephone 7224.

WOMAN'S STEEL GREY COAT, SIZE 40, Fur collar, good as new, $15.00, too small for owner. Telephone 5669

GIRL'S SKI SUIT, SIZE 13; BOY'S Overcoat 12-14; Girl's Good 3-Piece Set, size 2; 2 Men's Good Suits, 36-38; Windbreaker, 3-4; Seal Coat, size 14-16; Snow Suit, High Chair. 270 Dublin Street.

SECOND-HAND FINDLAY KITCHEN Range, large size. 334 Rogers. Telephone 9223.

HEATER 103 RUBIDGE STREET.

5 Dogs, Cats, Birds, Etc. 5

FERRETS, GUARANTEED GENUINE grade stock. Bargains for Pairs. H. A. Jamieson, Alexander Street, Havelock.

6 Fuel 6

MIXED HARDWOOD, $9.00 A CORD. 35 ring 3, Omemee.

7 Livestock and Poultry 7

50 PULLETS, ONE HEAVY WORK Horse. Apply 556 Charlotte Street, or Dial 3007.

FOUR HALF DURHAM AND HALF Holstein Springer Cows. Telephone 1 ring 12, Keene.

TWO REGISTERED HOLSTEIN BULLS. Madoc Gandi breeding; herd listed and accredited. Telephone 7069.

YEARLING HOLSTEIN HEIFER. TELEphone 3053.

ONE SOW, DUE NOVEMBER 30. TELEphone 6077

FRESH MILK DURHAM COW. HOWard Bullock, No. 4, Lakefield, 131 ring 14.

7x Farmer's Needs and Supplies 7x

SOMEONE TO WINTER CATTLE. Telephone 8026.

FARMERS ATTENTION!
MILK WANTED
The Recently announced Subsidy on Milk used for Condensed Milk, etc. makes this market quite attractive.
We can use Large Quantities, and solicit your shipments.
SILVERWOOD DAIRIES LTD
PETERBOROUGH BRANCH.
PHONE 5751

BALED HAY. APPLY ROY SLATER, Telephone 512 ring 13, Lakefield.

8 Real Estate 8

S., New Brick Bungalow, Real Modern. Immediate possession ... $4,600
S., 6 Room Part Brick and Frame, complete plumbing, hardwood floors, furnace, and garage, large lot $3,500
Central—6 Room Frame, in good condition, $500 down $2,500
150-Acre Farm, 7-Room Brick House, electric lights, three-piece bath, large frame barn, all other buildings necessary, to close Estate. Offers.
O'TOOLE BROS.
Real Estate and Insurance
184 Charlotte St. Telephone 9447

Large House, All Modern, Water Heating make fine Duplex, extra lot, two garages. Vacant now. Gilmour Street. Bargain $6,000
7 Room Brick, all modern, oak floors up and down, double garage, central. A good buy $5,000
8 Room Brick, all modern, hardwood floors up and down, very central; deep lot, garage. A good buy .. $4,500
6 Room, fully modern Bungalow, two garages, nice lot, edge of City, west $6,500
Number of Good Farms, all districts.
P. E. RUTHERFORD
146 Hunter Street 3602

REAL ESTATE OF THE LATE GEORGina Chamberlain, in the Village of Norwood: Brick House and Large Lot. 8 Rooms, Hall, Sunporch, full-sized basement, with new furnace installed. This Property is in perfect condition throughout. Immediate possession. For particulars apply to R. A. Dean, Norwood, or to Mrs. Lottie Henthorne, 129 Maude Street, Peterborough, Executors.

South, 6 Rms, Frame (pump), Lot 50 x 100 .... $1,200
South, 4 Rms, Cottage, furnace $1,800
East, 7 Rms, modern, large lot $4,200
Charlotte, 7 Rms, Brick, modern $4,500
West, 10 Rms hot water heat, family home. Inquire.
J. A. GIBBS, 141 Hunter St. 3843.

$3,000—6-Room Bungalow, South.
$3,500—7-Room Brick, Romaine Street.
$3,600—6-Room Brick, Stewart Street.
$3,200—6-Room Brick, Gladstone Ave.
$4,500—6-Room Brick, Rutherford Ave. Oak floors, gumwood trim, open fireplace, garage.
A. E. THOMPSON
C. L. McINTYRE S. H. MITCHELL
Kresge Building. Telephone 7284

Frame 6 Rooms, Furnace, Lights and water $2,000
Brick 5 Rooms, 2-piece bath, garage $2,500
Brick 10 Rooms, hot water heating, central $6,000
50 Acres, Good Buildings, close to City $4,000
Brick 6 Rooms, modern. Vacant $3,880
M. STOREY
374½ George St. Telephone 6573

10 Used Cars 10

1934 V8 FORD COACH, 1933 MASTER Chevrolet Coach. Best offer for both. Dial 9677, or apply 582 Park Street S., after 6 p.m.

FOR SALE

10 Used Cars 10

1935 GRAHAM, GOOD CONDITION. Telephone 6058.

1939 FORD COACH DELUXE, HEATER, defroster, recently overhauled, good tires. 694 Armour Road.

1926 WHIPPET, GOOD CONDITION, good tires, cheap. Call at 112 James Street, or Telephone 3940.

TWENTY-NINE MODEL A FORD, good tires and motor. 269 Reid Street.

1933 DODGE COUPE, GOOD TIRES, radio and heater. Apply 277 Bethune Street, Apartment B.

10a Used Trucks 10a

1936 INTERNATIONAL AND 1937 G.M.C. STAKE BODY TRUCKS
In good condition and good tires.
256 SIMCOE ST. TELEPHONE 8301

TO RENT

11 Miscellaneous 11

50-ACRE FARM, OR WOULD SELL, all working land, 25 Acres Wheat, good Building, close to School and City, on Highway. Telephone 3474, after 6 p.m.

CABINS, HEATED, AT NICK'S RIVERside Camp, Highway 28, near the Water Works.

GARAGE, 646 GEORGE STREET North

11x Apartments To Rent 11x

SMALL APARTMENT, UNFURNISHED. Telephone 6641.

THREE-ROOMED APARTMENT, HEATed, Partly Furnished, adults. Apply 270 Charlotte.

FURNISHED APARTMENT. TELEphone 3463.

11xx Houses To Rent 11xx

FOR RENT — TO 1ST OF APRIL, 1944 —7-Room Brick, full plumbing, furnace, immediate possession.
H. J. McCANNAN JACK SINCLAIR
140 Simcoe Street. Phone 4246

HOUSE, 4 MILES IN COUNTRY. TELEphone Evenings 5092.

MODERN 4 - ROOM BUNGALOW. Telephone 8652.

12 Rooms 12

TWO FURNISHED OR UNFURNISHED Heated Rooms, central. Telephone 3141.

TWO FURNISHED ROOMS. TELEphone 3063.

ROOM OR BOARD, ALL CONVENIences, steam heated, close to Factories. 832 Rubidge.

ROOMS FOR RENT. APPLY TO J. Hoey, 46 Lansdowne. Telephone 9858.

CENTRAL, HEATED, FURNISHED Bedroom, 2 adults. Dial 7645.

TWO FURNISHED LIGHT HOUSEkeeping Rooms. Telephone 7716.

TWO ROOMS, UNFURNISHED. APply 221 Rink.

FURNISHED ROOM, CENTRAL. Apartment One, 264 Hunter West.

ROOMS, 351 CHARLOTTE. TELEphone 4885.

WANTED

13 Rooms Wanted 13

MIDDLE-AGED COUPLE WOULD LIKE Rooms for Light Housekeeping or live in, understands Nursing. Write Box 263, Examiner

13a Apartments Wanted 13a

THREE OR FOUR ROOM APARTMENT central, heated, private bath, for Two Business Girls. 4804.

15 Miscellaneous 15

BICYCLE THAT CAN BE RE-BUILT. Telephone 5894.

GOOD USED PIANO, WILL PAY CASH. Write Box 262, Examiner.

TO BUY, GOOD CAR, 1928 TO 1933 Model; must be in good repair. Telephone 3474, after 5 p.m.

GARAGE, VICINITY MONAGHAN AND Sherbrooke. Write Box 261, Examiner

TO BUY, CHRISTMAS TREES, IN Woods or Cut. Telephone 3474, after 5 p.m.

GIRL'S BICYCLE. TELEPHONE 3278.

OUTBOARD MOTOR, JOHNSON, 2½ Horse-power, late model. Write Box 251, Examiner.

PAIR OF MEN'S SNOWSHOES, IN good condition. Write Box 1159, Peterborough.

BATTERY RADIO. TELEPHONE 9049.

WANTED, CHILD'S WHITE RUBBER Goloshes, size 7. Telephone 3632.

ICE MACHINE. STATE PRICE. ROY Whetung, Crowe's Landing.

CHILD'S TRICYCLE. DIAL 8119.

JUNIOR TRICYCLE. DIAL 8579.

TRICYCLE. TELEPHONE 6678.

PRAM. MUST BE IN GOOD CONDItion. Telephone 3017

STOVES AND FURNITURE WANTED. Telephone 4115—Nights 6294.

GOOD 1930 FORD COUPE OR COACH. R. Bothwell, Fraserville.

HIGHEST PRICES PAID FOR RAGS, Paper, Iron, and Metals. J. Burfield. Dial 8368.

STOVES, FURNITURE. HUDSON. Telephone 65, Lakefield.

POULTRY AND FEATHER TICKS PAY Highest Prices. M. Gishman. Dial 8298.

LIVE POULTRY WANTED — MARKET Prices. A. Lantin. Telephone 6297

IRON, RAGS, FEATHERS, PAPER. Petersiel, Bethune and Hunter. Telephone 9403.

LIVE POULTRY — PAY HIGHEST Prices. Florence, 6823. 560 Homewood

LIVE POULTRY—MARKET PRICE. M. Katz, 6906. 192 Aylmer.

17 Help Wanted, Male or Female 17

Stenographers & Typists
Stenos, Typists, Postal Clerks for Government war work. You can train at home. Free information. M C C Civil Service School Ltd. Toronto 10

EXPERIENCED COOK (MALE OR FEmale) for Boys' Boarding School; modern kitchens; good wages, board and lodging; holidays with pay. Apply Nearest Selective Service Office. Refer to C.R. 225

18 Help Wanted, Female 18

GIRL OR WOMAN FOR HOUSEWORK. 221 Rink

WANTED

18 Help Wanted, Female 18

WOMAN FOR HOUSEWORK, TWO Mornings Weekly. 273 Rubidge. Dial 3758.

HOUSEKEEPER
Aged from 35 to 45 Years (Protestant) capable of looking after Good Farm Home.
Bachelor 45 Years of Age.
Young Widow preferred.
For further particulars, apply to
DUDLEY JENKINS
R. R. NO. 1, HYBLA, ONTARIO.

CAPABLE GIRL OR WOMAN FOR General Housework, adults. Write Box 272, Examiner.

19 Help Wanted, Male 19

WANTED, MAN TO DO LIGHT Chores, Morning and Night, and Cut Wood in spare time, $4.50 per Cord. Free Furnished House. Telephone 3474, after 6 p.m.

BOY WANTED, FULL TIME, UNDER 16; willing to learn. Model Shoe Repair, 166 Simcoe Street.

20 Employment Wanted 20

LIGHT WORK BY MIDDLE-AGED Man; Office preferred. Apply Selective Service, Barrie Building. O-187.

REGISTERED NURSE DESIRES LIGHT Work, full or part time, Caring for Children, Elderly People or Invalids. Rates reasonable. Write Box 252, Examiner.

21 Boarders Wanted 21

BOARDERS WANTED, ALL CONVENiences. 450 George South. Dial 4163.

GIRL BOARDERS. 755 ST. MARY'S.

WARM FRONT ROOM, CENTRAL, suitable for Gentleman. Telephone 5303.

NICE ROOM AND BOARD FOR TWO Gentlemen, private home, west-end. Dial 9809.

LARGE ROOM FOR LADY OR GENtlemen. Dial 5556.

GENTLEMEN BOARDERS. 271 SHERbrooke Street. Dial 7404.

BOARDERS, 219 SIMCOE NEAR George. Dial 3293.

KALEDAN MANOR, EXCLUSIVE — Attractive Suites and Rooms for Winter Guests; references required; good home cooked meals. Special Winter Rates. 813 Water Street.

WHO CAN DO IT

22b Painters & Decorators 22b

EFFICIENT SMART STYLING for
HOME DECORATION
Interior and Exterior
"Elastica Quality Goods"
HAROLD COLEMAN
Telephone 9922 336 George Street

COLEMAN BROS. — "THE HOME OF Decorating." Established 1906. Telephone 4485. North of Brock Street.

SPRAY PAINTING, CELLARS, FACtories, Barns, Stables. Telephone 4833.

22f Miscellaneous 22f

SEWING MACHINES REPAIRED. J W Stuart, 584 Division. Telephone 5287.

DUSTLESS FLOOR SANDING.—Graham. 9007, Night 8607.

DUSTLESS FLOOR SANDING. FLOORS Laid and Refinished. Decorating. William Higgins. Dial 8887.

22g Plumbing and Heating 22g

PLUMBING
REPAIRS AND INSTALLATIONS.
The Peterborough Metal Co.
256 Simcoe St. Telephone 8301

25x Dressmaking 25x

DRESSMAKING, TAILORING, ALTERations. Telephone 4936. 593 Harvey.

Electric Sales and Service

RELIABLE
LOW COST
Refrigeration Service
ALL MAKES
DOMESTIC COMMERCIAL INDUSTRIAL
Wright Refrigeration Sales and Service
PHONE 7843

U.S. May Suspend Duty On Grains

WASHINGTON, Nov. 27 (AP).—In a move to relieve shortages of livestock and poultry feed, the House of Representatives Ways and Means Committee approved Friday a resolution to suspend for 90 days all duties on importation of wheat, oats, barley, rye, cotton seed, flax and hay.

Committee members said the measure was approved by the War Food administration. Most of the duty free imports probably would come from Canada.

Representative Clifford Hope, (Rep.-Kas.), ranking majority member of the House Agriculture Committee, said "we're going to have to import some feed. There's no doubt about that."

Officer Remusters

TORONTO, Nov. 27 — (CP). — Wing Cmdr. Charles Lester Ingles, 33, started an aircrew course here yesterday. That is designed to turn out a finished fighting airman with in a few months — and knock him down four ranks. Wing Cmdr. Ingles, an engineer, re-mustered for aircrew from a position as a command works officer.

LOANS

Reorganize Your Finances

Reduce your problems by exchanging many creditors for only one ..one who is competent to offer sound financial guidance. A Campbell Loan can pay off your debts, and be repaid SYSTEMATICALLY by convenient instalments. Talk it over with our Manager. He is competent to advise you, whether you borrow or not.

CAMPBELL
FINANCE CORPORATION LIMITED
Subsidiary of Industrial Acceptance Corporation Ltd.
169 Charlotte Street
(Above A & P Store) Phone 3520

LOANS
At Reduced Rate
NO ENDORSERS NEEDED

Choose a monthly payment plan

Cash Loan You Get	4 Payments	6 Payments	10 Payments	12 Payments	15 Payments
$25	$6.57	$4.46	$2.78	$2.36	
50	13.13	8.93	5.57	4.73	
75	19.70	13.39	8.35	7.09	
100	26.26	17.85	11.13	9.46	$7.78
125	32.83	22.32	13.92	11.82	9.73
150	39.39	26.78	16.70	14.18	11.67
200	52.52	35.71	22.27	18.91	15.57
300	78.79	53.56	33.40	28.37	23.35
500	130.60	88.64	55.10	46.73	38.36

Charges on Household Finance loans over $300 have just been reduced. If you need a loan, borrow at our new rate of 2% per month on that part of a balance not exceeding $300 and 1% per month on that part of a balance in excess of $300. No endorsers required.

Household Finance
Corporation of Canada
Established in Canada 1928
Second Floor Lansfield Block
177 Charlotte St. (Opp Loblaws)
M. B. Holt, Manager Phone 5841

LOST

SUM OF MONEY IN POCKETBOOK, between Louis Street and Eaton's Order Office, Noon, November 26, Charlotte. Reward. 101 Rubidge.

STRAYED FROM THE PREMISES LOT 23, Concession 5, Emily, 1 Durham Animal, 1 year old. Notify J. T. O'Connell, Dial 6659, Peterborough.

LEATHER WALLET, BETWEEN STAFF House, Monaghan Road, and Hatton Property. Important papers. Reward. Telephone D. Johnston, 5619.

IN DOURO TOWNSHIP, TWO HOUNDS —One black and tan, other white and fawn, on Thursday, November 25. Names on collars. Do not harbor, but Telephone 4849.

ONE BLACK KID GLOVE, VICINITY Charlotte and Aylmre, Thursday Evening. Telephone 4051.

YELLOW COLLIE, MARKED WITH white around neck, vicinity of Burleigh Ranch. Delbert Crapp, Route 3, Lakefield.

LADY'S BICYCLE, IN VICINITY OF Reid and Murray. Dial 8654.

WALLET, CONTAINING DRIVER'S Licence, Registration Card, Money, etc. Telephone 3521. Reward.

DARK BLUE SWEATER, DOWNTOWN. 112 Sophia.

SMALL GOLD WATCH. REWARD. Dial 8798.

FOUND

SMALL AMOUNT OF MONEY. 341 Downie.

FEMALE HOUND, WHITE AND TAN. Telephone 4 ring 5, Keene.

GOLD IDENTIFICATION BRACELET. Pay for advertisement and call 8321.

SMALL, LIGHT SAND PUPPY. TELEphone 3085.

Wounded Bear Kills Careless Hunter

WEST TOWNSHEND, Vt., Nov. 27 — (AP). — Apparently squeezed to death by a bear, the body of Carl Herrick, 37-year-old hunter missing since Tuesday, was found Friday in woods by his cousin, Forrest Hewitt.

Bear tracks were seen on the ground nearby. Woodmen surmised that Herrick thought he had killed the bear after firing once at it and advanced to dress the animal after placing his rifle against the tree. The bear apparently grabbed him as he approached.

Gets 3-Month Term Threatened With Axe

GUELPH, Nov. 27 — (CP). — Convicted of attacking an R.C.M.P. constable with an axe, Richard Doyle, Conn district farmer, to-day was sentenced to three months in jail.

Constables James Robinson and F. Horace of the R.C.M.P. testified they visited Doyle's farm on June 12 to serve him with a notice to report for a medical examination under National Selective Service. Doyle attempted to close the door on them and held an axe over his head in a threatening manner, Robinson said.

The axe was wrested from Doyle in a struggle which followed the constables said.

Motorized Equipment Hit Hard In Italy

WOODSTOCK, Nov. 27 — (CP) —Lt.-Gov. Albert Matthews of Ontario Friday told personnel of the Canadian Driving and Maintenance school here that "more than half of the wheeled vehicles in the campaign in Italy were either put out of action or sent back for repairs."

He addressed the members of Canada's only driving and maintenance school briefly after taking the salute. He was accompanied by Mrs. Matthews and their daughter - in - law, Mrs. Bruce Matthews, whose husband commands a Canadian brigade in Italy.

PROFESSIONAL

44 Lawyers 44

ELLIOTT, PHILP & CHANDLER—Barristers, etc. Money to Loan. Offices, Kresge Building. Telephone 6675. A. L. Elliott, K.C., W. R. Philp, B.A., R. J. Chandler, B.A.

P. D. SCOLLARD —Barrister, Solicitor. Bank of Toronto Building. Telephone 9939.

JOHN A. BRADSHAW — Barrister and Solicitor. 360 Water. Telephone 9684

PECK, KERR & McELDERRY — Barristers, Solicitors. Money to Loan. Offices, 415-417 Water Street. Telephone 4681. E. A. Peck, K.C., F. D. Kerr, K.C., V. J. McElderry, K.C., Walter H. Howell.

JACOB LOW — Barrister, etc. Mortgage Loans. Suite 1-2, 435 George Street (over Toronto Savings and Loan Co.). Telephone 7423—Nights 6214

Chiropractors

M. C. GOODWIN, CHIROPRACTOR and Drugless Therapist. 108 Barrie Building, 312 George. Telephone 8795 and 5865.

NOTICE

Notice to Creditors

IN THE MATTER OF THE ESTATE OF HAZEL FAIRBURN MILLAR, Late of the Village of Lakefield, in the County of Peterborough, Married Woman, Deceased.

NOTICE is hereby given, That all Creditors and others having CLAIMS against the Estate of the said HAZEL FAIRBURN MILLAR, who died on or about the 11th Day of March, 1943, are required to send to the undersigned Solicitors for the Administrator of the said Estate, on or before the 7th Day of December, 1943, their names, addresses and full particulars of their Claims duly verified, and that after such last mentioned date the said Administrator will proceed to distribute the Assets of the said Estate among the parties entitled thereto, having regard only to the Claims of which he shall then have received notice.

DATED at Peterborough, this 6th Day of November, A.D. 1943.

ANDREW MILLAR,
Administrator,
By CARLEY & STANDISH,
No. 8 Bank of Commerce Block,
Peterborough, Ontario,
His Solicitors herein.

Notice to Creditors

All Persons having any CLAIMS against the Estate of ROBERT HENRY McARTHUR, late of the Township of Cavan, in the County of Durham, Farmer, Deceased, who died on or about the 23rd Day of September, A.D. 1943, are required to file Proof of Claim with the undersigned Solicitor for the Executors of the Estate, on or before the 31st Day of December, 1943, after which date the Executors will proceed to distribute the Estate, having regard only to the Claims of which they shall then have had notice.

DATED at Peterborough, this 20th Day of November, A.D. 1943.

JAMES FORDYCE STRICKLAND,
375 Water Street,
Peterborough, Ontario,
Solicitor for ALMA ROSEMOND McARTHUR and GEORGE HOOTEN,
Executors

Election In Year

WINNIPEG, Nov. 27 — (CP) — "There will be a Federal election within a year unless the war situation provides Prime Minister King with the opportunity of postponing the inevitable doom of his government," M. J. Coldwell, national leader of the C.C.F. party said in an interview here yesterday. He said "the Liberals will meet with a spectacular defeat, the Progressive Conservatives will make no great gains. The C.C.F. will win a very large number of seats which may enable it to form a government with a working majority."

NOT WORTH MORE

Early motion picture theatres were known as "nickelodeons" because the price of admission was five cents.

IMPORTANT CALLS

Police - - - - - -	3535
Fire Dept. - - - - -	5711
Nicholls Hospital -	4691
St. Joseph's Hospital	3561
Examiner - - - - -	4641

AUCTION SALES

FARM, STOCK AND IMPLEMENTS, Mr. Bert Godfrey, Lot 22, Concession 4, Township of Smith, about 3 miles North of Peterborough, Tuesday, Novemer 30: Full Line Implements, 40 Head Durham and Holstein Milch Cows, Stockers and Calves, 6 Good Horses, 15 Tons Hay, 100 Bushels Seed Oats., etc., 1932 Chevrolet Coach, A1 condition, new tires; 1940 Chevrolet Coach, Special Deluxe, like new, good tires; Milk House 9 x 12, two-ply lumber, like new. — J. H. Miles, Auctioneer.

Marmora Council Has Acclamation

MARMORA, Nov. 27 — (ENS).—Acclamation was accorded the Reeve and Council of Marmora village at the nomination meeting held in the Council Chamber on Friday evening under presidency of E. C. Prentice, village clerk.

Those returned to office were: Reeve, W. R. Linn; Council, W. A. Sanderson, R. E. Neal, V. Lynch and L. Phillips; Hydro Commissioner, F. R. Wells; School Trustees, H. A. Burwash, T. E. Neal and D. P. Marett.

Obituary

MRS. A. PRIMROSE

TRENT RIVER, Nov. 27—(ENS) —Funeral services for the late Mrs. A. Primrose were held at the Curtis Funeral parlors in Havelock this week. Services were conducted by Rev. Mr. Lemon of Havelock Anglican Church and interment was at Maple Grove Cemetery.

The late Mrs. Primrose was in her 84th year and had lived at Trent River for several years, moving here from Havelock. She was a respected elder citizen and had endeared herself by her friendly, kindly disposition.

Left to mourn her loss are a son, Lance Primrose and a daughter, Mrs. McColl, both of Toronto. Her husband predeceased her many years ago.

Pall bearers were A. Buchanan, George Brooks, Harry Peters, V. Chaplin, Charles Taylor and Earl Greenly.

Goes To Cuba

NASSAU, Bahamas, Nov. 27—(CP).—Alfred de Marigny, acquitted of a charge of murdering Sir Harry Oakes, but requested to get out of the Bahamas, said last night he will go to Cuba "as soon as I can."

417,856 Blood Donations Given In Canada In Last Ten Months

The number of blood donations reported from Clinics across Canada in the period from January 1 to October 31 stand at 417,865. Across the country people have been realizing the need for plasma and have been responding so well that the September amount of 53,496 donations reached 60,415 in October. A record was set in the week of October 25 when 16,297 donations were made in that period.

Serum separating centres at the University of Montreal and the University of Alberta have been opened and are now forwarding serum to the Connaught Laboratories in Toronto. When the University of Montreal centre is completely equipped, they will process the serum into its final dried form as is now being done in Toronto.

But in spite of this fine record, Clinics could use many donors in addition to those who are regularly attending, as supplies are being used up at a rapid rate.

Monday's Donors Were:

C.G.E. and Genelco:—Mrs. Audrey Montgomery 3, Howard Sarginson 5, Miss Sally Hack 2, Harold Darling 6, John A. Thrasher 3, Raymond Wragg 2, Ralph J. Myers 5, Lawrence R. Cooper 4, James Connelly 4, Bernard Holloway 3, Ernie Horton 5, Andrew Stevenson 5, Mrs. Eva Millard 4, Mrs. Maisie Blondin 4, A. E. Farthing 6, Francis Gollother 4, Herbert Henry 2, Gordon Todd 2, Matthew Julian 5, Rae Weatherstone 4, Jack Huggins 4, Amos Grant 4, Wilfred Sexsmith 2, Everett Poast 2, Douglas MacPhee 4, Mervyn Richards 2, Alex. Seppala 3, William Thomas 5, Charles Morton 3, Walter Harvey 3, Allan Brown 2, Paul Holmes 2, Donald Worboy 1, Ralph Deemert 3, George Wensley 2, Mrs. Madeline Jopling 2, Mrs. Kathleen Baxter 1, Bruce Jopp 3, Allan Foy 1, Arthur E. Couch 1, Miss Margaret Wright 1.

General List: —Mrs. Margaret Braund 2, Miss Harriett McIntosh (Braund's) 3, Bruce L. Fowler (J. J. Duffus) 6, Fred Board (Pet. Utilities) 5, Frank E. Sidwell 6, Mrs. Arleigh Lacheur 1, J. R. Sinclair (McCannan's Real Estate) 5, Mrs. Annie B. Powers 2, Miss Lillian Patterson 1, Mrs. Jean Anderson (Reid's Hairdressing) 1, Russell Reid 1, Mrs. Jean Samis 1, Henry McCall (Westwood) 2, Edwin J. Baughan (Campbell's Dairy) 6, V. M. Eastwood (Prince of Wales Rangers) 5, Mrs. Olive Shannon 1, Mrs. Vera Purvis 1, George Whitehead (R.C.A.C.) 3, Cpl. Harte-Maxwell 4, Miss Phyllis Van Sickle (Kresge's) 1.

Canada Packers:—Albert E. Dryland 5, Clayton McIlwain 5.

Westclox:—Miss Hazel McGee 2.

Coco-Cola:—W. Stanley Johnston 1, Jim Foskett 3, Jas. J. Collins 1, Edward Green 2.

Quaker Oats:—William Boyce 5, Clarence Fairbairn 5, Miss Mary O'Connor 2.

Wednesday's donors were:

C.G.E. — John Doris (3), Miss Phyllis Bigelow (4), Miss Ann H Farr, Miss Mabel Cournyea (4) Miss Loretta Fitzgerald (4), Miss Mary Peters (4), Miss Amalda Traviss (4), Mrs. Ada Houghton (4), Miss Norma Smedmor (6), Miss Helen Hopkins (4), Miss Agnes Payne, Miss Mona Gibson, Miss Rae Wright (3), Richard Baker, Gordon Grant (2), J. Ashton Fife (4), Wilton Hillier (2), Donald Sinoski (2), J. Delbert Armstrong, Raymond Jackman, Allan McDougall (5), Clinton Stewart (3), Mrs. Alberta Barber (4), Mrs. Irma Locke, Miss Florence Jackson, Eric Whiteley (5), Sawyer White (3), Wm. Robbins (2), Mrs. Vera O'Neil (3), Miss June Gadd, Mrs. Gertrude Osborne.

J. J. Turner & Co.—Mrs. Veeda Montgomery (3).

Brinton Carpet—Mrs. Ethel Basciano (4).

Peterboro Lock Co.—Wilfred Collinson (2).

Bank of Montreal—Miss Pat Pocock.

Bank of Nova Scotia— George Blais (5).

Outboard Marine—Edward Rosenes (2), Joseph Mattucci (3), Miss Adeline Wood, Mrs. Hazel McIlmoyle, Miss Frances Stevenson.

De Laval—Wilbert Fallis, Harold Carnrite, Delmar Payne.

Juaker Oats — Herbert Ralph, Lewis Ingram (5).

General List—Clare G. Collins (6), Stuart G. Hall (6), Mrs. Millicent Lewis, Mrs. Elizabeth Wilkinson (2), Miss Beth Melrose, Mrs. Charles Henwood (4), Edward Wigg, Fire Dept. (5), Miss Moira Whalon (2), Toronto Savings & Loan, John Lee (Mutual Life), James Dixon, R.R. No. 8, Peterborough.

Warsaw —Stanley Payne, Lloyd Payne, Don Clysdale, Keith Clysdale.

Drs. Gordon, Chenowith, Carleton, Prust, Stevenson.

Gardeners Told Value Of Trees

OMEMEE, Nov. 27 — (ENS). — The Omemee and District Horticulture Society held its monthly meeting Wednesday night, with the president, Mr. Eric Cornell in the chair.

Mr. Heard, district representative spoke briefly. He presented to the Society a silver cup which had been won by some of the members at the District Horticultural show held in Lindsay. Mr. Clarke of Toronto, guest speaker, gave an interesting lecture on "Home Beautification" illustrated by the colored lantern slides. His pictures dealt mainly with planting and care of trees and rose bushes. As an introduction to his illustrated lecture he spoke of the importance of the trees.

"The rose is the most popular flower grown, but the tree is the most important plant growing. Many of our edibile fruits are grown on trees. The rubber in our tires comes from the same source, also the furniture in our homes. Man uses trees as a crutch, and buildings are constructed out of trees."

At the close of his lecture a vote of thanks was made.

Goering Pacifies Essen Miners

LONDON, Nov. 27 — (CP). — Reichmarshal Herman Goering, asked a mass meeting of dissatisfied mine workers at Essen yesterday to "give us only a few more days" for the promised new type aerial warfare against Britain, the Daily Mail said today in a special dispatch from Stockholm.

"Do not decide that the war is lost already because it has brought difficulties," Goering was quoted as saying "The Fuehrer asked for four years. Give us only a few more days."

"When Germany decides to wage the same type aerial warfare as Britain things will be easier. Every Englishman fears the hour of retribution. We know the hour is coming."

Since the devastating R. A. F.-R.C.A.F. blasts on Berlin, German propagandists have sought to reassure their people by talk of a new secret weapon to be used in retaliation against Britain.

25,000 To Be Given Increase In Pay

OTTAWA, Nov. 27 (CP)—Treasury board officials said today about 25,000 of an estimated 45,000 temporary civil servants through Canada may be paid statutory increases under the recent order-in-council providing regular salary raises for non-permanent government employees.

Some 15,000 of the 45,000 workers who might be considered in line for increases were reclassified before last April 1 or joined the civil service before then, and hence are not entitled to increases under the order.

An official said the board has set no date for paying these increases, and that he was unable to name a date "even within weeks."

Communists Oppose Charles De Gaulle

ALGIERS, Nov. 27 — (AP). — French Communists took a step toward an open break with the De Gaullists today by publicly accusing Gen. Charles de Gaulle of bad faith in promising the party places on the National Committee of Liberation.

Andre Marty, Communist leader, told a press conference that De Gaulle had been insisting on naming two Communists of his own selection — Fernand Grenier and Andre Mercier — to the committee instead of allowing the party to propose its own choices.

Two Rivetters Set New Record

MONTREAL, Nov. 27 — (CP) — Two United Shipyard workers, Elie Bolduc and Edgar Bilodeau, to-day wrapped up the new Canadian rivetting championship — 3,019 rivets by Bilodeau and 3,521 for Bolduc, in eight and a half hours.

The previous record, held by a Victoria shipyard, was 2,515 rivets.

From early in the morning yesterday until they had completed their shift, the men rattled away at the sides of a 10,000-ton merchantman, fortified only by a big juicy steak during their lunch time. Neither were experienced shipbuilding rivetters when they came to the yard some months ago.

Two Women Rescued From Toronto Fire

TORONTO, Nov. 27 — (CP). — Mrs. William Garland and her daughter, Mrs. Dorothy Davies, 26 were rescued from their blazing apartment here early today after both had been overcome by smoke.

Ladder crews removed the two women from the second storey of the building when they were seen leaning out of a window. Both were in a state of near collapse and the mother, recovering from a major operation performed recently, was taken to hospital suffering from shock.

The blaze, which broke out in a shoe store in the ground floor of the two-storey building, caused damage estimated at $4,000.

Crocodile Tears In Germans' Eyes

PRESTWICK, Scotland, Nov. 27 —(CP)— Lord Sherwood, Undersecretary for Air, said in an address here to-day that "crocodile tears now welling from so many German eyes can excite no sympathy in me."

He said he was greatly heartened because Berlin is receiving "due and proper treatment."

"The only hope I can hold out to Germany is that our blows will increase in weight and grow more deadly in effect until the war power of Germany is broken and smashed. It is for them to decide; let them make their choice."

Juvenile Crime Shows Increase

NEW YORK, Nov. 27 (AP)—Disputing every accusation in a Grand Jury presentment charging lawlessness in Brooklyn's Bedford-Stuyvesant section, a police survey of the district blames war-time conditions, not police laxity, for a rise of juvenile delinquency in the area.

A report submitted by Police Commissioner Lewis J. Valentine to Mayor F. H. La Guardia, who released it last night, stated:—

"An analysis of these statistics would indicate there has not been a growing condition of lawlessness in this area."

The survey was made after a King's County Grand Jury said churches had been forced to close and residents had been assaulted, robbed and murdered in the section known as "Little Harlem."

Fugitives Use Sawed-off Gun

TORONTO, Nov. 27 — (CP). — Staff Inspector William Killing of the Provincial Police to-day said that fugitives trapped by police in a densely wooded area near Belleville used a shotgun to fire at pursuing police early to-day.

He said that when Provincial Police received a report that a car had been stolen in Trenton, three constables took up the search and overtook the stolen car west of Belleville.

"The fugitives had a shotgun, probably a sawed-off one and they fired at the police car. Some of pellets struck Constable David McNairn in the right hand. Others went into the car radiator putting it out of commission.

"The police fired one shot at the stolen car and it is believed that one of the fugitives may be wounded because there was blood in the car when it was later found abandoned on the highway."

Anaesthesia Machine Newest Invention

CHATHAM, Ont., Nov. 27 (CP). — Now in production here a refrigeration anaesthesia machine, which allows amputation of limbs without customary anaesthesia, and does the job painlessly, bloodlessly and without shock has been developed by engineers of Chatham Malleable and Steel Products under chief engineer E. L. Barnes, it was announced Thursday.

During the past year two New York doctors have remonstrated that cooling of tissues but not freezing them has made it possible to amputate without pain, or shock of loss of blood. The machine produced here is believed the only such mechanical device built commercially on the continent.

20 Italians Killed By Irate Nazi Officer

MONTREAL, Nov. 27 — (CP).— Maurice Desjardins, Canadian Press war correspondent with the Eighth Army in Italy, said today in a cable that reports of Nazi atrocities against the Italians in Northern Italy are being received daily in the southern regions.

Here is the latest incident he mentions:

"A few days ago about 20 Italians were standing near the Turin railway station when a detachment of German soldiers went by. One of the Italians spat on the sidewalk. Without taking the trouble to find out if the action had been meant for an insult, one Nazi officer gave orders to fire on the group. All were killed.

100,000 Homeless Are Sent To Utrecht

LONDON, Nov. 27 (CP)— The Netherlands city of Utrecht, which had a population of about 165,000 before the war, is being emptied of its inhabitants to make room for Germans who have been bombed out of their homes, says the Vrij Nederland, Netherlands newspaper published in London.

Preparations already have been made to house approximately 100,000 homeless Germans, the paper says, and various provinces have been told to make room for numbers ranging from 12,000 to 28,000.

SCIENCE'S FREEDOMS

MANCHESTER, England (CP). —The five freedoms of scientific workers are "to choose, to think, to plan, to co-operate and to publish." Sir Robert Watson Watt, scientific adviser on tele-communication to the Air Ministry, said.

ROOM AND BOARD —By Gene Ahern

SALLY'S SALLIES

Registered U. S. Patent Office.

Copr. 1943, King Features Syndicate, Inc., World rights reserved

BARCLAY ON BRIDGE

KEEP YOUR EYES OPEN

WHEN IT is late in the evening, and everybody is having trouble watching even his own cards, in a long-drawn-out game, then is the time funny things are most likely to happen. If it should be a duplicate, some of the inexplicable things can be figured out later by getting hold of the boards and examining the hands. This is of frequent occurrence when someone finds he has a result on a deal which others consider impossible. They want to find out just what went on, and usually do.

North: ♠ K 10 6 ♥ 6 3 ♦ K 7 5 ♣ J 10 9 8 2

West: ♠ A 9 5 ♥ K 2 ♦ Q 10 8 2 ♣ K Q 6 4

East: ♠ None ♥ Q J 10 9 7 5 4 ♦ J 6 4 ♣ A 5 3

South: ♠ Q J 8 7 4 3 2 ♥ A 8 ♦ A 9 3 ♣ 7

(Dealer: North. Both sides vulnerable.)

North	East	South	West
Pass	Pass	1 ♠	Pass
2 ♣	2 ♥	2 ♠	Pass
3 ♠	Pass	4 ♠	

South took the heart K lead with the A and, seeing a probable loser in each suit, planned an effort to set up some clubs for discards. He led the 7, which West took with the Q, the heart 2 coming back to the 9. East, an inexperienced and very tired young man, returned the club A, which South ruffed with the spade 2. The spade 3 was led and the 10 won, whereupon the club J came back. East revoked, playing the diamond 4 though holding the club 5, but nobody ever noticed it, and South ruffed with the spade 4.

West took the spade 7 with the A, the K being thrown from dummy, and the 9 was returned, South winning with the Q. Now counting West as having held five clubs, so that a squeeze was his only chance, he hoped to find the diamonds higher than the 9 also there. So he ran his remaining spades, the J and 8. It must have been on one of these that East discarded the club 5 which nobody noticed. The last spade, however, made West cut down to his diamond Q-10 and club K. He had been squeezed successfully, but nobody knew that either. For, after the diamond A, on which nobody noticed East put the heart 10, and the diamond 9 to the K, which dropped West's Q, South realized the diamond J was out for the last trick, so threw in his cards. He did not stop to think that, if West still had the club K, East must have the diamond J and had revoked two tricks before.

Just what happened, as related here, with the two revokes, was not figured out until too late to correct it, after the scores of the game had already been posted and announced.

• • •

Your Week-End Lesson

Aside from better card reading and more thorough planning in general, what is the greatest difference in the play of suit contracts between the tactics of a cardsman of advanced skill and one of fair average ability?

Distributed by King Features Syndicate, Inc.

DAILY CROSSWORD

ACROSS
1. Sacks
5. Chief cook
9. Abounding in marl
10. Hauls
12. Out loud
13. Walk slowly
14. Feels indignant
16. Breeze
17. Born
18. Devours
20. No funds (banking)
21. Half an em
22. Mountains (SW. Eur.)
24. Masurium (sym.)
25. Public notice
26. Coin (Eng.)
31. Rubidium (sym.)
33. Music note
34. Hair on horse's neck
35. Over (poet.)
36. Goddess of mischief
38. Bridle bit without curb
40. Sincerity
42. Ceremonies
43. Weird
44. Occurence
45. Feat
46. Lease

DOWN
1. Whalebone
2. ...nded
3. Adhesive mixture
4. City in Australia
5. Not ornate
6. Meat
7. Island off Italy
8. Catlike
9. River (Fr.)
11. Peasants
15. Sailor
19. A catch in a stocking
22. Tree
23. Boy's nickname
24. Music note
26. Kind of rock
27. Odium
28. Whipped
29. Tavern
30. Closer
31. Mollify
32. Seaport city (Fr.)
35. Frequent
37. River (Fr.)
39. Number
41. Fasten

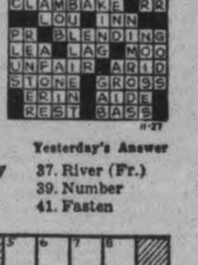

Yesterday's Answer

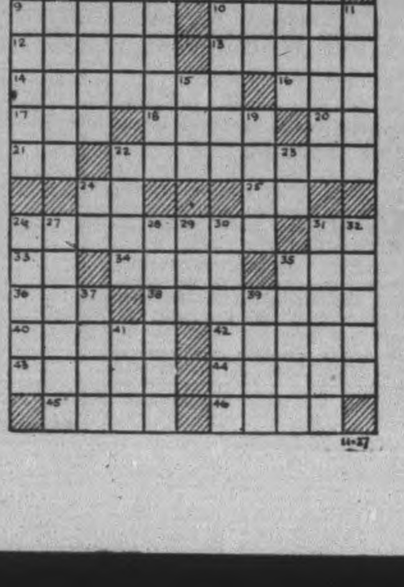

TERRY AND THE PIRATES —By Milton Caniff

LI'L ABNER —By Al Capp

HENRY —By Carl Anderson

DONALD DUCK —By Walt Disney

BLONDIE —By Chic Young

MUGGS AND SKEETER —By Wally Bishop

BRICK BRADFORD —By William Ritt and Clarence Gray

TILLIE THE TOILER —By Russ Westover

Warden Mather Honored By Colleagues

Warden Peter J. Mather was presented with a beautiful silver tray by the members of the Peterborough county council, guests of himself and Mrs. Mather at a dinner last night in the basement auditorium of Keene United church.

The presentation was made by Deputy Reeve A. W. Archibald of North Monaghan following a congratulatory address which was read to Warden Mather by Reeve Gilbert McIlmoyl of Smith township.

With the members of the council and their wives, other guests included His Honor Judge S. L. Smoke and Mrs. Smoke. Mayor Hamilton, F. D. Kerr, K.C., Mrs. Jennie A. Spurway, county clerk and treasurer, Donald A. Maciver, county engineer. and Mrs. Maciver, Rev. George Murray, minister of Keene United church, and Mrs. Murray, Frank Paterson, county agricultural representative, and Mrs. Paterson, Mr. and Mrs. A. E. Middleton, Morley E. Smithson, the members of Otonabee municipal council and their wives, and others, in all a company of about seventy.

Guests who had preceded Warden Mather in his office which becomes vacant with the completion of the term of the 1943 council were Messrs. Gifford, Ferguson, Lean, Smithson and Middleton.

Musical numbers in the after dinner program included vocal solos by Mr. Hawley and Miss Margaret Bryce, organist and leader of the United church choir, and community singing conducted by Miss Bryce at the piano.

Compliments to Warden Mather upon the success of his administration of county affairs and his leadership in the county council were also extended to Mayor Hamilton as an unfailing city friend of the county and its council.

Judge Smoke congratulated Warden Mather on the ability he had displayed in directing the county's business, and also the members of the council for their co-operation and the general good standing of Peterborough county as it was guided by their efforts. His Honor said he had enjoyed the annual event of the Warden's dinner and gratefully mentioned the kindly sentiment the councils had manifested toward him.

Mayor's Regret

Mayor Hamilton said he was inclined to regret the fact that the wardenship was held for only one year. "Just as we get to know your Warden and appreciate his good qualities his year has closed and some one else takes his place. I am glad that there is a genuine feeling of friendship between the councils of the county and the city. I thing it might be carried a great deal further, especially as the present time moves on and we have to face common problems. Co-operation and goodwill would greatly help their solution."

Councils Are Basic

"In our democratic institutions nothing can take the place of the county council," said Mr. Kerr. "I have heard it said that county councils should be abolished, but I know nothing capable of taking its place. Some have said that the work should be done by the provincial Legislature, but I don't think the members of the Legislature come so closely home to us as the county council. That opinion, for the sake of a few dollars would get rid of a democratic institution that speaks directly for the people and is of the people."

Mr. Kerr said he had known all the wardens of Peterborough for more than forty years, "and speaking of them individually and as a class, they have been practically all high minded men who did their duty by the county. Peterborough has every reason to be proud of the county council and its wardens, and of our host tonight, Mr. Mather."

"I was glad to hear our Mayor, than whom we have never had better and I hope that modesty will not prevent him from serving us another year, I was glad to hear him speak of the good relations between the city and county, and between the city and county councils. I hope it will continue. Much of that goodwill is attributable to the good heart and the good judgment of Mayor Hamilton himself. If we are not disposed to share our burdens, we will not achieve the things our city and county should attain."

Reeve Ferguson said the experience gained by the county councillors who become wardens should recommend them for the provincial legislature. "With the municipal training and knowledge they gain, I think that if they and the mayors of our cities composed the legislature we would have far better government. I am proud of our present Warden. I have known many others, and I have found them all sincere in their desire for the welfare of the county."

Warden's Appreciation

In thanking the members of the council for their splendid gift of remembrance, Warden Mather said that he felt it a great honor to be elected by the ballots of his township, there was something more in the open voting for the Warden of the county, the making of ties that would never be forgotten.

"I hope we have had a successful year," Warden Mather added, "and that we have added to the prestige of our county."

Rev. Mr. Murray said that as minister of the church of which Warden Mather is a member of the Session he felt it an honor to have the county council present for their annual dinner.

He paid a graceful tribute to the splendid supper prepared by women of the Red Cross. "We have seven Red Cross groups in Otonabee. They are all busy supplying comforts for the men in the armed forces and for people in the bombed areas.

"I congratulate Warden Mather on bringing this banquet to this church," Rev. Murray said. "I think we are all fully convinced that county councils could not be in existence without the church. I have reason to believe that you are all churchmen, and I can say the church is greatly helped by the work you are doing and the men you are." As one travels the roads and knows what the people are thinking, I may tell you that the church is behind you in the difficult work you are doing, that we all appreciate your work and hope you will not listen too much to those folk who find fault. It has been said that the knocker is always on the outside of the door."

Rev. Mr. Murray expressed the hope that good relations would increase between the church and the state. Briefly glancing toward the future he commented that gas stations and beer parlors have better looking buildings than many a school house. In the days to come after the war he hoped that improvements would come out to the rural parts with some of the benefits that obtain in the cities.

Mr. Paterson spoke on the subject of the expansion of the co-operative ideal among farmers, cited examples in both the United States and Canada, and commended the progress that has been made in that direction in Peterborough. He recommended the appeal that was being made in this county and district for increased membership in the local Co-Operative, and said that farmers would hear more about it during the membership campaign that would be carried on during December.

Mr. Gifford, Mr. Johnston and Mr. Middleton also spoke briefly, adding their felicitations to Warden Mather.

Turning to Mayor Hamilton, Reeve Johnston said "We are all hoping that Mayor Hamilton will stay on for another year at least. We have been associated with him in many ways and we know that in Mayor Hamilton the county has a real friend. I have been in different companies where he was, and I would have been very uncomfortable without the backing up he gave."

Mr. Gifford's easy humor delighted the assembly, and more seriously he urged that support be given the Federation of Agriculture. He said that it was regrettable farmers did not have more opportunities of meeting together, and expressed the hope that it might be possible for the Federation to arrange at least monthly meetings during convenient periods of the year.

Only two toasts were given, The King by Warden Mather, and the County Council by Mr. Kerr. In his conclusion Mr. Mather again expressed to the council his gratitude for their kindness to him throughout the year and in their gift on the eve of the council's final adjournment for 1943. Warden Mather thanked the ladies of Otonabee's Red Cross for their excellent assistance in the success of the dinner.

CANADIAN OIL DEAL IRKS ICKES—The huge oil development project in the Canadian northwest, indicated on this map by shaded lines, is the area which brought hot protests from U.S. Petroleum Administrator Ickes before the U.S. Senate's Truman committee. Ickes charged that, without his approval, the U.S. War Department is spending $130,000,000 on the development which he says "should be junked." The committee was told that "under cover of military secrecy" the Canadian project was undertaken "although the oil resources have negligible military value" and would be of no value except to the Canadian government and its oil interests. As the map shows, the oil-bearing area covers the Mackenzie River basin and oil pools (black spots) are located near Fort Norman.

Bernard Shaw Supports Herbert Morrison In His Release Of Mosley From Prison

LONDON, Nov. 27 (CP) — The Daily Express Friday published George Bernard Shaw's replies to questionnaire it submitted to ascertain his opinion concerning the Government's recent move in freeing Sir Oswald Mosley, pre-war British Fascist leader.

To the question, "Do you think anything short of the resignation of Morrison (Home Secretary Herbert Morrison who ordered Mosley's release from prison) will pacify those risking their life and limb in the struggle against Fascism?" Shaw replied:—

"You are asking me whether I think the soldiers and sailors will run away, and the miners go on strike unless Morrison resigns. To put it more briefly, you are asking me whether I am a damned fool or not. I reply that it is not for me to say."

Asked if he thought that granting Mosley limited freedom "would cause alarm and despondency among the masses," Shaw said:—

"What sort of people are they who can be frightened out of their wits by single men like Mosley or Hess. They are fit subjects for Goebbels' ridicule."

Shaw concluded that Morrison did the right thing in releasing Mosley after three years imprisonment, but said Mosley now should be allowed to defend himself publicly.

"By badgering him," Shaw said, "we have produced a ridiculous situation in which we may buy Hitler's 'Mein Kampf' in any bookshop in Britain but may not buy 10 lines written by Mosley. The whole affair sounds too silly for words."

Watch Returns

TORONTO, Nov. 27 — (CP). — Mrs. Harry Nixon of Toronto yesterday got back a watch which she lost more than a year ago while packing a prisoner of war parcel. It came back to Canada and its owner with Pat Kelly, director of National Publicity for the Red Cross, who arrived here yesterday from England. The back and works of the watch were found last January by Sgt. A. Dee of Birmingham in the parcel he received in a prison camp in Germany.

Tablets Aspirin Genuine
For almost instant relief from NEURALGIA and NEURITIC PAIN
use safe, fast-acting ASPIRIN in handy tins of 12 tablets
Full directions in each package
ASPIRIN is the trademark of The Bayer Co. Limited
Look for the BAYER CROSS

ESTABLISHED 1899 CONTINENTAL LIFE FOUR SQUARE
Just Treatment . . .
Your Reason for Confidence
For over 44 years the Just Treatment of the Continental Life has won the complete trust and confidence of policyholders and beneficiaries.
THE CONTINENTAL LIFE INSURANCE COMPANY
HEAD OFFICE TORONTO
J. R. S. MacLEOD BRANCH MANAGER
355 George Street, Peterborough
A Purely Canadian Company

Reporters Rap Pearson On Patton Case

ST. THOMAS, Nov. 27.—Quentin Reynolds, famous war correspondent and author, told officers at the R.C.A.F. Technical Training School last night at a luncheon tendered to him that 80 war correspondents and special writers knew on August 10 about the incident of Gen. George Patton slapping a shell-shocked soldier, and that no restrictions were imposed on them by Gen. Dwight Eisenhower about reporting it, but they made a gentlemen's agreement not to report the case because of the propaganda uses they feared Joseph Goebbels would make of it. It remained for Drew Pearson, he said, to disclose the incident recently in a radio talk.

He got a good scoop, and I am sure his boss rewarded him," said Mr. Reynolds, "but to my mind men like Demaree Bess of the Saturday Evening Post and L. S. B. Shapiro of Montreal are better Americans than Drew Pearson, because they realized they were Americans first and correspondents second."

Says Dieppe Not Failure.

Mr. Reynolds took issue with the armchair strategists and flaming knights of the typewriter who talked about Dieppe being a failure. When history of the war is written, Dieppe will have an important part in it, he predicted. Dieppe will appear in its true perspective as making the invasions of North Africa, Sicily and Salerno possible, and undoubtedly saving thousands of American lives, he declared.

"If Dieppe was a failure, then Dunkirk was a failure and Sevastopol was a failure," he said.

He said the most disturbing thing to him was to return from Italy and to hear so much criticism of America's war effort and alleged failure to get supplies and equipment to the men overseas, when he and other correspondents were convinced that a magnificent job was being done. Somebody was doing a good job in America, he said; and was it possible that it was President Roosevelt? "It could be, you know," he added.

Union Leaders Confer With CCF

WINDSOR, Ont., Nov. 27 (CP). —The regional office of the United Automobile Workers of America (C.I.O.) to-day announced that E. B. Jolliffe, Ontario C.C.F. leader, would confer in Windsor this weekend with delegates from U.A.W. locals to discuss political action on the part of the Union.

The announcement said purpose of the conference was "to discuss and formulate Canadian regional policy on united political action and added that "Mr. Joliffe has accepted our invitation to attend and answer any questions relative to affiliation with his party."

MORE ABOUT—

Wage Increases

Continued from Page 1

can be assembled to hold up the crumbling structure.

The reason for the decision against further subsidies to the mining industry by the two administrative bodies has not been revealed.

In their reckoning it is known they consider that subsidies beyond a certain point are inflationary in themselves and barely neutralize the inflationary effect of wage and price increases.

The operators, whose representatives have been in four-day contact with authorities here, asked for an upward increase in coal. The judgment of the O'Connor Commission, which inquired into the Western coal dispute and recommended the pay increase, leaned toward an increase.

It said that the commission's directions would necessitate an increase in the selling price of coal or financial assistance to the operators to keep the mines open.

"The commission," read the judgment, "has required the mine owners to submit financial statements, and our accountant has prepared the accompanying tabulation showing the financial position of the companies involved and the operator's claims for price increase or subsidy.

"We are not satisfied that these claims are all sound, but if established they would appear to justify a price increase of 40 cents a ton to the selling price of coal.

"As the average family burns 10 tons of coal each winter this increase would not be burdensome, and we believe most customers would prefer to pay it rather than run the risk of a strike which would deprive them of fuel and bring suffering and possibly death to many persons.

"The commission is not making any specific recommendation on this issue because after further study it may be considered best to give financial assistance to the mines rather than to increase the price of coal."

One Point Critized

There is, within the administration, criticism of one main point in the commission's judgment. The union demanded rate increases of $2, two week's holiday with pay at basic rates . . . and time and a half for all work on the sixth day. The wage demand was halved, the holidays with pay demand was granted and the final demand was rejected.

Critics hold that, from the standpoint of increasing production, the incentive of time and one-half for the sixth day should have been a matter for important consideration.

Army Casualties

OTTAWA, Nov. 27 — (CP). — The Canadian (Active) Army reported today in its 394th overseas casualty list of the war, containing 70 names, that two N. C. O.'s and three privates have been killed in action.

Following is the last, with next-of-kin of Ontario men:

WARRANT OFFICERS, N.C.O.'s AND MEN

Killed in Action

FEHR, John Pte., Moose Range, Sask.
McRORIE, Leslie Norman, Cpl., Bloomsbury, Alta.
PAGE, John Herbert, Acting S. Sgt., Edmonton.
SHAW, Ira Arthur, Pte., Edmonton.
WILSON, Douglas Edward, Pte., Vancouver.

Died of Wounds

MURRAY, Joseph Irwin, Acting L. Cpl., wife, Mrs. Gladys Margaret Murray, Barriefield, Ont.
McMONAGLE, James William, Acting, C.W.M.S., mother, Mrs. Elizabeth McMonagle, Dryden, Ont.
WALKER, Frederick Stanley, Pte., mother, Mrs. Lucy Walker, Madoc, Ont.
RICH, William, Pte., Edmonton.

Dangerously Wounded

ROBERTSON, John William, Sgt., Edmonton.

Seriously Wounded

SANDS, James, Pte., father, J. Sands, 1484 Pelissier Street, Windsor, Ont.
LICKACZ, Thomas, Acting Lance Cpl., Sunnybrook, Alta.

Wounded

BURKE, Harry, Cpl., Toronto.
GOW, Robert Vernie, Tpr., wife, Mrs. Gladys Irene Gow, 167 Nassau Street, Oshawa.
JONES, Cecil Lloyd, Cpl., father, Merton Jones, 38 Ste. Marie Street, Collingwood, Ont.
LEACH, Philip, Cpl., Toronto.
PAYEA, Arthur Morgan, L. Cpl., wife, Mrs. Isabel Elliott Payea, 530 Bagot Street, Kingston, Ont.
HIGGINS, HAROLD WALTER, Pte.; wife, Mrs. Alice P. Higgins, 732 Forhan St., Wallaceburg, Ont.
ELLIOTT, EDWARD THOMAS, L.Cpl., Toronto.
FARRINGTON, BINCENT ERNEST, Pte.; father, William Ernest Farrington, Park Rd., Echo Place, Brantford, Ont.
HICKEN, EDWARD, Pte., Toronto.
MACRAE, CYRIL DONALD, Acting L.Cpl., Port Arthur, Ont.
MAJOR, GORDON JAMES, Sgt., Hamilton.
PAYNE, ROY, Pte., Toronto.
HEWTON, JOHN WALLACE EARL, Pte.; C4186; wife, Mrs. Margaret Hewton, 36 Stanley St., Trenton, Ont.
BRODRECHT, EARL FREDERICK, Pte.; A104314; mother, Mrs. Florence Brodrecht, R.R. 2, Waterloo, Ont.
ACHESON, Robert Harper, Sgt., Welwyn, Sask.
BATKE, Fred Andrew, Pte., Lang, Sask.
BRADLEY, Roy Ernest, Cpl., Lac Vert, Sask.
JOHNSON, Robert William, Acting Sgt., Mozart, Sask.
MYERS, James Garnet, Acting Cpl., Regina, Sask.
PARK, William Jethro, Pte., Kenora, Ont.
SAND, Edwin, Pte., Leask P. O., Sask.
COOK, James, Pte., Faust, Alta.
CUNNINGHAM, Earl Alvin, Act-L. Sgt., Millarville, Alta.
FISHER, Simon, Pte., Neerlandia, Alta.
McCALLUM, Archibald Malcolm. L. Cpl., Edmonton.
ROBBINS, Charles Edward, Cpl., Canmore, Alta.
RONDOWN, William, Pte., Brandon, Man.
YOUNG, Jack, Pte., Swalwell, Alta.

Missing in Action

SEELEY, Howard, Tpr., Toronto.
BROCKBANK, Harry, Cpl., mother, Mrs. Beatrice Brockbank, 1743 Howard Ave., Windsor, Ont.
BENNETT, Jack Carl, Pte., Vancouver.
BOOS, Cornelius, Pte., Notikewin, Alta.
BORN, George, Pte., Rosemary, Alta.
DIXON, Morris, Pte., Lac La Hache, B.C.
SCHMITZ, Norman Ray, Pte., Youngstown, Alta.
SKJERSVEN George Thomas, Pte Wetaskiwin, Alta.
TOPOLNISKI, Alex., Pte., Beauvallon, Alta.

Inflation Topic WTPB Meeting

TORONTO, Nov. 27 (CP).—Mrs. Albert Matthews, wife of the Lieutenant-Governor of Ontario, sounded a warning against the dangers of inflation here today in an address at the Ontario Price Board Consumer Branch conference now in session.

In speaking to women of the consumer branch advisory committees, she said: "You are helping this country to avoid inflation while at the same time you are teaching women how to accept the responsibility of citizenship."

Other speakers at the session included Byrne Saunders, director of the consumer branch, and G. H. Rennie, prices and supply representative.

MORE ABOUT—

Aussies Capture

Continued from Page 1

In the air, Allied bombers probably added a fifth and perhaps a sixth to the total of Japanese cruisers sunk this month. United States "Black Cats"—Navy Catalinas which usually fly at night—hit a cruiser during the dark hours of Thursday morning 65 miles northwest of Rabaul. Heavy explosions shook the warship and fires broke out below decks.

The previous night, a heavy bomber bombed a cruiser northeast of Garove Island, which is in the Bismarck Archipelago near New Britain, probably destroying it.

MORE ABOUT—

Union Witnesses

(Continued from Page 1)

den, company counsel, Tousignant admitted adding 29 names to the union membership register last Friday in the hall outside the courtroom. F. Andrew Brewin, acting for the union, said these entries had been made before the book was filed as evidence.

Don R. Montgomery, international representative of the union, said organization of the Kingston plant started last September 21, and had been cut short by the Employees' Council's application to the Labor Court. He said he had neither used nor advised "high pressure methods" because members so signed were unlikely to remain on the roster.

America Has 40 Plane Carriers

WASHINGTON, Nov. 27—(AP. Yesterday Frank Knox, Navy Secretary, disclosed that the numerical strength of the United States Fleet had been doubled in the last 11 months and that the new craft include more than twoscore carriers, probably including the baby carriers which have scored such notable triumphs over U-boats in the Atlantic.

In all oceans, the United States now has 817 combat ships, Knox said. New construction also will make up in the next two weeks for 21 ships lost in 1943.

Completion of the new carrier Wasp last Wednesday doubled the fleet exactly, the 419th new warship built in 1943. The United States Navy had 344 combat vessels when Japan attacked Pearl Harbor December 7, 1941.

Expenditures on the aircraft carrier program since July 1, 1940, Knox said, have totalled $1,000,000,000. He added in that connection that the new type first-line carriers "are vastly improved vessels, with longer range, greater striking force, and a 100 per cent increase in anti-aicraft power over their predecessors."

The submarine arm of the fleet by the year's end will be almost one-third again as great as it was January 1, 1943, Knox added. Navy combat planes will be trebled in number this year and the estimated total has been revised upward from an original goal of 27,000 to 31,000.

Next year's goals call for increases of $1,300,000,000 in ships and $1,400,000,000 in planes over 1943.

Withers Collector

LAKEFIELD, Nov. 27—(ENS)—Mr. Bert Withers of Peterborough was given the contract for garbage and sanitary work at a special council meeting here this week. He replaces Mr. William Edwards, who resigned last month.

M. Rawlinson LIMITED
610 YONGE ST. TORONTO KI. 5125
Moving PACKING SHIPPING STORAGE

BANK OF MONTREAL

Founded in 1817

A presentation, in easily understandable form, of the Bank's

ANNUAL STATEMENT

30th October, 1943

RESOURCES

Cash in its Vaults and Money on Deposit with Bank of Canada		$122,277,005.70
Notes of and Cheques on Other Banks — *Payable in cash on presentation.*		50,369,612.03
Money on Deposit with Other Banks — *Available on demand or at short notice.*		41,078,651.11
Government and Other Bonds and Debentures — *Not exceeding market value. The greater portion consists of Dominion Government and high-grade Provincial and Municipal securities which mature at early dates.*		799,462,639.56
Stocks — *Industrial and other stocks. Not exceeding market value.*		385,280.79
Call Loans		22,036,981.99
In Canada	$ 3,350,701.53	
Elsewhere	18,686,280.46	
Payable on demand and secured by bonds, stocks and other negotiable collateral of greater value than the loans.		
TOTAL OF *QUICKLY* AVAILABLE RESOURCES *(equal to 83.81% of all Liabilities to the Public)*		$1,035,610,171.18
Loans to Provincial and Municipal Governments including School Districts		17,544,577.50
Commercial and Other Loans		226,399,651.32
In Canada	$215,445,397.05	
Elsewhere	10,954,254.27	
To manufacturers, farmers, merchants and others, on conditions consistent with sound banking.		
Bank Premises — *Two properties only are carried in the names of holding companies; the stock and bonds of these companies are entirely owned by the Bank and appear on its books at $1.00 in each case. All other of the Bank's premises, the value of which largely exceeds $13,400,000.00 are included under this heading.*		13,400,000.00
Real Estate and Mortgages on Real Estate Sold by the Bank — *Acquired in the course of the Bank's business and in process of being realized upon.*		553,727.65
Customers' Liability under Acceptances and Letters of Credit — *Represents liabilities of customers on account of Letters of Credit issued and Drafts accepted by the Bank for their account.*		17,068,844.05
Other Assets not included in the Foregoing (but including refundable portion of Dominion Government taxes $195,472.75)		2,487,682.99
Making Total Resources of		$1,313,064,654.69

LIABILITIES

Due to the Public

Deposits		$1,205,874,791.46
In Canada	$1,046,857,927.64	
Elsewhere	159,016,863.82	
Payable on demand or after notice.		
Notes of the Bank in Circulation — *Payable on demand.*		9,790,640.00
Acceptances and Letters of Credit Outstanding — *Financial responsibilities undertaken on behalf of customers (see off-setting amount in "Resources").*		17,068,844.05
Other Liabilities — *Items not included under the foregoing headings.*		2,897,045.82
Total Liabilities to the Public		$1,235,631,321.33
To meet which the Bank has resources as indicated above amounting to		$1,313,064,654.69
Leaving an excess of Resources over Liabilities, which represents the Shareholders' interest over which Liabilities to the Public take precedence.		
Capital	$36,000,000.00	
Reserve Fund, Profit & Loss Account and Reserves for Dividends	41,433,333.36	$ 77,433,333.36

PROFIT and LOSS ACCOUNT

Profits for the year ended 30th October, 1943, after making appropriations to Contingent Reserve Fund, out of which Fund full provision for Bad and Doubtful Debts has been made, and after deducting Dominion Government Taxes amounting to $2,913,194.04 (of which $165,585.92 is refundable under the provisions of The Excess Profits Tax Act)		$3,302,834.19
Dividends paid or payable to Shareholders	$2,160,000.00	
Written off Bank Premises	500,000.00	2,660,000.00
		$ 642,834.19
Balance of Profit and Loss Account, 31st October, 1942		$1,236,686.94
Balance of Profit and Loss carried forward		$1,879,521.13

GEORGE W. SPINNEY, *President* — B. C. GARDNER, *General Manager*

* * *

The strength of a bank is determined by its history, its policy, its management and the extent of its resources. For 126 years the Bank of Montreal has been in the forefront of Canadian finance.

TELEPHONES:
Examiner 4641
CHEX 4641
Nights after 6 p.m., Sundays, Holidays
Examiner 4641
CHEX 4643

Evening Examiner
Peterborough

Final — City Edition

VOL. LXXXVIII, No. 126 | WEATHER Snowflurries. | PETERBOROUGH, MONDAY, NOVEMBER 29, 1943 | ★★ | PRICE FOUR CENTS

8TH ARMY LAUNCHES NEW OFFENSIVE

CASUALTIES GET GRAND WELCOME—Back from bondage in German prison camps, wearing scars of Dieppe, along with casualties of the Sicilian campaign, hundreds of veterans received a stirring welcome when they arrived in Montreal en route to their homes. At TOP LEFT, Miss Rita Charron, of Montreal, makes the arrival a happy one for Pte. L. A. Lalonde of Kapuskasing, M. Eunyshyn of Winnipeg, and Bob Hall of Toronto. A "casualty" with the Canadian Women's Army Corps (TOP RIGHT) Captain Gloria Queen-Hughes, daughter of John Queen-Hughes, ex-Mayor of Winnipeg, arrived on the same train. Her husband, Capt. R. W. Queen-Hughes of the Winnipeg Grenadiers, was a prisoner at Hong Kong. At LOWER LEFT are shown a couple of Dieppe veterans and prisoners of war being greeted by Miss Nora Albutt of Montreal. Wounded eight times during the Sicilian campaign while with the Seaforth Highlanders, Pte. Frank Wood, of Vancouver (LOWER RIGHT) gets a "lift" from pretty Miss Muriel Brown.
(Canadian Army Photos)

Missouri Whiskey

KANSAS CITY, Nov. 29—(AP).—If you will bring your own five pounds of sugar, you can get a quart of "drinking likker" for $3.25 in at least one Missouri community, a police officer has discovered. The whisky, he reports, seems to be made from yeast, lemons and sugar, and is not distilled. "It smells like lye," he acknowledged; "it would kill anybody but a Missourian."

Canadians Are Patrolling Rocky Terrain

By WILLIAM STEWART
Canadian Press War Correspondent

WITH THE CANADIANS IN ITALY, Nov. 26.—(Delayed).—(CP Cable).—High up in the Apennine Mountains among the snow-clad peaks that form Italy's spine Canadian troops are pattrolling night and day, braving the coldest weather of the Italian campaign to date and dislodging the enmy from strong positions in the rugged and picturesque area.

Patrols of Maritime and French-speaking troops go out for three and four days at a time, getting little sleep and eating what food they can carry or pack along by mule, feeling out the ground held by the Germans.

They set up guard over bridges the enemy might try to destroy in his northeastward withdrawal, move in and around the drab stone settlements that squat among the rocky cliffs and generally keep the enemy on edge.

Patrols prowl along the riverlines and scale the cliff-tops overlooking the surrounding territory to keep the artillery informed of good targets. This is probably the most difficult type of warfare the Canadians have tackled since they invaded Sicily.

The sloping ground from which rough grey rocks protrude everywhere is slowly freezing and snow remains in all the spots shaded from the sun, which shines irregularly.

The scenery, however, makes little impression on the Canadians, except in terms of the ground over which they must march, fight and live. The engagements these soldiers fight are tussles rather than battles but they go on continually over a wide area.

The Germans were thrown off one of the last positions east of an important river line facing the Canadians by Maritime troops who made two thrusts to win a pinnacle where the enemy had been established.

R.A.F. Ignores Nazi Threat Of Reprisals

Mosquito Bombers Over Berlin And Other Targets

By E. B. SULLIVAN
Associated Press Staff Writer

LONDON, Nov. 29 (AP)—American heavy bombers supported by fighters attacked targets in northwest Germany today on the heels of an overnight attack on western Germany by R.A.F. Mosquitoes.

While the American heavy bombers were continuing the stepped-up big-scale destruction of German war centres, twin - engined medium bombers also streaked out over the Channel today to blast at Hitler's air power in a raid on the Nazi airfield at Chievres, in Belgium.

The blows directed against Germany both last night and today were in defiance of German threats of reprisals for last week's attacks on Berlin, said to have left a third of the Nazi capital in ruins.

Objectives of the night or day raids were not announced immediately, but a British statement said the night raiders were foes.

Berlin had its second successive raidless night while the sirens were kept whining in western Germany by the Mosquitoes.

The great force of bombers seen streaming across the channel during the night apparently was a fleet of minelayers and not the block-busting caravan.

During daylight today offensive operations, in which four German fighters were destroyed, were continued. Formations of fighters and light bombers were seen returning from the direction of France.

London had a short alert but no bombs during the night. The few bombs dropped in the home counties caused neither damage nor casualties.

The new blow followed the disclosure that approximately $2,500,000,000 is being spent to expand the already mighty British-American aerial offensive from Britain—an offensive which reached a new peak of intensity only last week.

At the same time Maj.-Gen. William E. Kepner, United States 8th Air Force fighter command chief, declared that German air power definitely is growing weaker as the might of the Allies increases.

A summary of R.A.F.-R.C.A.F. operations for November, meanwhile, showed that the month was one of

R.A.F. IGNORE
(Continued on Page 8, Column 3)

BULLETIN

STOCKHOLM—(CP).—A Berne dispatch said today German sources had reported that Prime Minister Churchill, President Roosevelt and Premier Stalin are meeting at Cairo and that they have been joined by President Chang Kai-Shek of China and President Edouard Benes of Czechoslovakia.

Russians Reduce Escape Gap Beyond Gomel

By HENRY C. CASSIDY
Associated Press Staff Writer

MOSCOW, Nov. 29 — (AP). — The Red Army was advancing rapidly toward the important rail junction of Zhlobin today in a drive along the escape gap northwest of Gomel through which the broken German forces were attempting to flee to the west bank of the Dnieper.

Sweeping up 150 villages and seizing many prisoners, Russian troops yesterday pushed to within 20 miles of Zhlobin a Soviet communique said. Meanwhile other Russian forces surged forward to the west and southwest in White Russia and killed 3,800 Nazis in heavy fighting extending from the Gomel area to below Dnepropetrovsk.

(The London radio, in a broadcast recorded by CBS, said one Soviet spearhead was only 15 miles from Zhlobin.)

The Germans persisted in heavy tank and infantry assaults on the three Ukrainian sectors of Korosten, Chernkiakhov and Brusilov, but still had no major gain to show since taking Zhitomir.

Gen. Konstantin K. Rokossovsky's White Russian armies plunged ahead toward Zhlobin after captur-

RUSSIANS REDUCE
(Continued on Page 2, Column 4)

General Montgomery Calls Upon Troops To Drive Germans North Of Rome

Good Progress Is Being Made By 8th Army In Face Of Enemy Flame Throwers, Veteran British And Indian Forces Attack

By EDWARD KENNEDY—Associated Press Correspondent

ALGIERS, Nov. 29—(AP).—The 8th Army, called upon by Gen. Sir Bernard Montgomery to hit the Germans a "colossal crack" and to drive them north of Rome, struck out in a new offensive in the darkness of Sunday morning from its Sangro bridgeheads and is making good progress in the face of enemy flame throwers, Allied headquarters announced today.

The attack, delivered at night in typical Montgomery style, was preceded and backed by a terrific air onslaught. It was carried out by veteran British, Indian and New Zealand divisions rushing forward in the flashing light of an "exceptionally heavy" artillery barrage.

A headquarters spokesman said the attack was going well.

Before the 8th Army's wheels were set churning westward from the bridgehead into the enemy's hill positions toward Rome, British destroyers laid down a bombardment of the enemy port of Civitanova, 20 miles south of Ancona on the Adriatic coast.

A second bridgehead at Archi, 13 miles inland from the Adriatic, was hammered out as the attack progressed, broadening the 8th Army's foothold on the north side of the most serious obstacle encountered by Gen. Montgomery since he set foot on the Calabrian toe last September. The previous bridgehead had been limited to about five miles along the Sangro fro mthe Adriatic.

Patrol Operations.

Further inland, some 20 to 30 miles from the main bridgehead, Canadian and British troops making up the left flank of the 8th Army were carrying out extensive patrol operations, perhaps in preparation for an assault should the eastern drive develop into an engagement involving the whole front.

The long-awaited 8th Army plunge penetrated the main lines anchoring the German "winter line" in the hills near the coast in its first 24-hour rush.

Although the Germans had been hard hit by Allied air forces which had thrown as many as 500 sorties in a single day against gun posts, artillery positions, trenches and entanglements, the attack found the enemy waiting and prepared for fierce resistance.

The Germans threw in numerous counter-attacks, spearheaded by tanks mounting flame-throwers.

Some of these counter-attacks threw back the troops which swarmed across the Sangro in the Archi neighborhood, but the 8th Army veterans bounded back to the offensive and regained all they had lost and more too.

Prisoners Taken

They took a considerable number of prisoners in the sweep forward, among them a considerable proportion of Poles and Lorrainers, from

GEN. MONTGOMERY
(Continued on Page 2, Column 3)

Greater Federal Control Of Education

TORONTO, Nov. 29 — (CP). — A resolution calling for greater Federal control of primary and of secondary education leading to a uniform educational standard in Canada but without infringing on the culture and language of the national groups was submitted here yesterday at closing sessions of the Ontario Youth Conference.

Tabled by the education committee, the resolution emphasized that a more thorough vocational guidance be given followed by a definite education along vocational lines. It also asked more extensive opportunities and facilities for adult education.

The health commission urged it was the duty of the state to care for citizens and that thorough health services should be provided by a Federal plan co-ordinated with a general security program. It urged the medical profession and clergy unite in a drive to effect pre-marital medical examination.

Full employment after the war with the institution of work of a permanent and useful nature at adequate wage rates was asked in a resolution tabled by the commission on post-war job opportunities.

Racial Discrimination

The committee on minority problems urged that all forms of racial discrimination be done away

GREATER FEDERAL
(Continued on Page 2, Column 4)

Soldiers Want Decent Wages

MEDICINE HAT, Alta., Nov. 29—(CP).—Canadian men in the armed services want "honest work, not gravy," at the end of this war, Alex. Walker, Dominion president of the Canadian Legion, said in a public address here last night. The men had made it clear in letters home and in reports received from overseas supervisors of the Canadian Legion, and through war correspondents, just what they wanted on their return to Canada.

These were, he said, a steady job at decent wages and, in many cases, a chance to finish interrupted education.

When the time for discharge comes, men should not be discharged from the armed forces except to gainful employment," he said. "We feel that the demobilization of our armed forces should be as carefully planned as the mobilization. All discharged men should remain a Federal responsibility for a definite period of readjustment after discharge. We have set this time as one year, but it may have to be extended."

In a democratic country people have the right to tell their government what conditions they want, and if these conditions are reasonable they expect that government and parliament to make every effort to get the conditions asked for.

"When peace is finally achieved, we will not stand for being told that there is no money available for implementing the standard of living we want."

60,000 Jews Massacred In One Russian Ravine

By EDDIE GILMORE—Associated Press Staff Writer

KIEV, Russia, Nov. 29—(AP).—About five miles outside Kiev to the south, not far from the Dnieper River, is one of the most horrible places in the world today.

It is called "Babii Yar (Wench's Ravine)." There, the Russians say, between 60,000 and 80,000 Jews were killed by the Nazis and their bodies were later burned.

I have been there, but I'll let the story tell itself.

We first were escorted there by Prof. Pavel Aloshin, the chief architect for the reconstruction of the Ukraine.

We got out of our cars and walked over a trench which the Germans had thrown up to defend the highway when the Red Army drove upon Kiev from the south. Beyond the trench was a ravine.

Aloshin did not know why it was called "Babii Yar."

Clothes First Removed.

"In September, 1941," said Aloshin, "thousands of Jews were brought here. Their clothes were removed and in small groups they were mowed down by automatic gunners. Then they were buried. Recently they were dug up and burned by the Germans wanting to destroy all the evidence."

We asked him how he first heard of the slayings, and he said he heard about it from a German architect who bragged about the mass murders.

"First the people's clothes were removed and then they were marched naked to a sort of platform over there," said Aloshin. "There they were shot down."

Aloshin said the digging up of the bodies and the burning was done by Russian war prisoners, some of whom went insane after the grisly business was completed.

60,000 JEWS
(Continued on Page 2, Column 2)

Organize Civil Servants

VANCOUVER, Nov. 29—(CP)—A Dominion-wide trade union of all governmental employees — federal, provincial, and municipal—is the goal of the joint council of public employees, W. M. Black of Vancouver, president of the British Columbia division, told delegates of the second annual convention Saturday night.

Pension Bonus To Be Christmas Box

TORONTO, Nov. 29.—(CP).—Dr. R. P. Vivian, Minister of Health, today announced 60,000 old-age pensoiners in Ontario will receieve a Christmas box of $10 each.

The bonus is for $5 for each of the months of November and December, the amount of the increased monthly allowance from $23 to $28 announced some time ago The Dominion pays 75 per cent. of the increase and the province 25 per cent.

Dr. Vivian said in order that the bonuses be mailed before Christmas an extra staff of some 40 clerks were called in from the welfare staff in various parts of the province. Other provinces, he said, are taking from two to six months to forward the bonus payment because of the mechanics involved in changing government records and system.

The regular December cheques for the $28 pension will be mailed Dec. 1, Dr. Vivian said, while the January cheques will go out on the basis of the new $28 schedule.

Murder Hearing Draws Big Crowd

A crowd that packed the accommodation for spectators in the police court to the top of the stairs was on hand when the preliminary inquiry into the murder charge against Elizabeth Hubert, 46, accused of fatally shooting her husband, John E. Hubert, in Douro township on the night of Saturday, November 20, began late this afternoon.

Mrs. Hubert was brought into the court room by Police Matron D. M. Maguire.

She was defended by John A. Bradshaw and entered a plea of not guilty to the charge.

Crown Attorney V. J. McElderry, K.C., prosecuted and Inspector Harry Storey of the Ontario Provincial Police, Belleville, and Inspector W. H. Lougheed of the Criminal Investigation branch of the Ontario provincial police were present.

Rev. E. C. Moore, rector of St. George's church, who has been looking after the spiritual welfare of Mrs. Hubert was also in the court room.

Provincial Constable Price Morris was the first Crown witness called.

D.F.C. Awarded Norwood Flier

LONDON, Nov. 20.—(CP Cable.)—Acting Wing Cmdr. Mervyn Matthew Fleming, D.F.C., of Ottawa, has been awarded the Distinguished Service Order, it was announced to-day.

The citation said the 28-year-old flier had displayed "outstanding skill, courage and devotion to duty." He is a veteran of many bombing raids over Germany.

Award of the Distinguished Flying Cross to PO. E. F. G. Haddlesey, 21, of Norwood, Ont., was also announced for a display of "skill, courage and fortitude of a high order" in driving off a German fighter and sticking to his mid-upper guns in a bomber, although wounded three times, in an attack on Dusseldorf Nov. 3.

Announcement from Ottawa today that Pilot Officer E. Francis G. Haddlesey of Norwood has been awarded the Distinguished Flying Cross follows by exactly three weeks the cablegram his parents received from him informing them that he had been injured in action and was

D.F.C. AWARDED
(Continued of Page 2, Column 2)

Total Destruction in Store for Berlin

City Of 4 Millions Doomed As Allies Plan New Raids

By DEWITT MACKENZIE
Associated Press War Analyst

Whether the all-out bombing of Berlin and the land offensives in Russia and Italy presage some great Allied diplomatic move to try to force capitulation of the Axis, as London and other capitals seem to think, there's small doubt that we are witnessing the death of Berlin—the first great city of its size thus to perish.

Destruction of the German capital from the air will be a military and psychological coup unique in war. Smaller cities have been wiped out, but nothing approaching this vast city of 4,000,000.

Today for the first time the Hitlerites admit that R.A.F. bombers may "lay all Berlin waste."

But we musn't conclude from all this that the end is at hand. Sir Arthur Harris, whom I know from personal acquaintance to be far-sighted and logical, doesn't claim this. He just says it's the last lap, and doesn't predict how long the lap will be. Berlin is to be bombed until it is dead.

Would the death of Berlin mean the need of the war? Not necessarily, but it's difficult to see how the German machine could keep going long with its capital smashed—for Berlin, quite apart from sentiment, is literally the heart of the Reich. It not only is one of the greatest industrial areas in the country, but it's the hub of the European railway system. Cripple Berlin and you've thrown a monkey-wrench into Hitler's entire continental set-up.

Moreover, the destruction of the capital, with its awful toll, would be one of the fiercest blows public morale could receive.

Dr. Robert Ley, leader of the Nazi labor front, declared: "We shall never surrender. An eye for an eye and a tooth for a tooth. Defiance and revenge." Propaganda Minister Goebbels takes a similar but more fiery line in promising heavy reprisals against Britain.

Likey revenge will be attempted by the Hitlerites, and they may indeed have a new "secret weapon" which they boast. I think we should also be prepared to see the reprisals take some barbaric form. However, the Germans no longer have within their power any reprisal which would win them the war, no matter how devilish the revenge might be.

Slav Guerillas Continue Advance

LONDON, Nov. 29—(CP).—Yugoslav guerillas are continuing to advance on Stolac, about 25 miles inland from Metkovic in Hercegovina, and are repulsing German attacks in Montenegro, headquarters of Gen. Josip Broz (Tito) announced today.

The communique, broadcast by the Free Yugoslav radio, said heavy fighting was taking place in Serbia, while in Bosnia German transport lines were attacked, resulting in numerous Nazi casualties.

78th Division Forces Breach

Fight 4 Days In Mud-Filled Holes

WITH THE 8th ARMY IN ITALY, Nov. 29—(CP) (Reuters)—The British 78th Division, veterans of Sicily and heroes of the Long Stop Hill Battle in Tunisia, was mainly responsible for the crossing of the Sangro River.

When Gen. Sir Bernard Montgomery recently said that the British soldiers had risen to great heights by carving out a breach in the German winter defence line he was referring to the 78th Division, including men from the metropolitan and home counties of England and Highland, Lanacashire and Irish regiments. In face of what Gen. Montgomery described as the "most appalling weather conditions" these men establish a vital bridgehead over the swollen Sangro River and held it despite furious German counter-attacks.

Under constant pressure, the 78th fought for four days in mud-filled holes without changing their sodden clothes, heeding Gen. Montgomery's call to "hold fast at all costs."

The 78th Division teamed up with the Canadian 1st Division in the last stages of the fighting in Sicily when the 8th Army cracked the Germans Mount Etna Line. The 78th at the time was called the "Mysterious Division" because of the way it unexpectedly turned up to join the Canadian in a baffling manoeuvre in front of vital Aderno.

The Weather

Peterborough Temperatures:

Today:
Night low..13 Noon.....25

Yesterday:
Highest..29 Lowest .. 14

One year ago:
Highest..32 Lowest .. 21

Weather Forecast:

Georgian Bay — Moderate winds, with light snowfalls or flurries to-day and Tuesday; stationary or slightly higher temperature.

Lower Lake Region—Moderate winds, with light snowfalls or flurries to-day and Tuesday; stationary or slightly higher temperature.

Ottawa and Upper St. Lawrence Valleys—Fair and moderately cold today. Tuesday: Mostly fair, with scattered snowflurries and stationary or slightly higher temperature.

Mitchell Bombers Have Heavier Cannon

NEW YORK, Nov 29 (AP)—The Melbourne radio said today that 75 millimetre cannon now are being used in American Mitchell medium bombers operating in the Southwest Pacific area.

The broadcast, recorded by U.S. government monitors, quoted a correspondent as saying that in a recent attack on Wewak some Mitchell bombers "were equipped with cannon which throw a shell weighing more than 13 pounds."

U.S. Claims Secret Weapons

Navy Now Using Amazing Devices

WASHINGTON, Nav. 29 (AP) — The United States Navy's leading ordnance expert said today that the United States has new, secret weapons, some "fully comparable to the German radio-controlled bomb and acoustic homing torpedoes," and others even more amazing. These weapons, Blandy asserted, are truly secret, unknown neither to the American public nor to the enemy. This latter situation, he explained, was made possible by the fact that when a Navy loses a weapon it usually goes to the bottom of the ocean where the enemy can't capture and imitate it.

"We have one devolopment," Blandy said, "that certain foreign scientists labelled impossible, but I can't even disclose its nature."

In the achievements of the war, Blandy said, have been hugh strides in anti-aircraft defences of surface ships.

Since the United States entered the war in December, 1941, more than 1,000 planes have fallen to anti-aircraft fire of American naval and merchant ships, Blandy asserted.

Japanese Losses Mount At Bougainville

WASHINGTON, Nov. 29 (AP) — The probable sinking of a Japanese cruiser, reports of 2,000 enemy dead on Bougainville Island and intensified aerial activity highlighted a busy week-end in the Southern Pacific theatre of war while contruction crews moved into the newly-won Gilberts to the northeast.

A heavy bomber patrolling St. George channel between New Britain and New Ireland Islands Friday night dropped a 1,000-pound bomb squarely on the Japanese cruiser, Allied headquarters announced.

The bomb pierced the ship's armor and exploded inside with a flash that lighted up the night sky. It was the 49th enemy warship sunk or damaged in the Northern Solomons during November.

A spokesman for Admiral William F. Halsey, South Pacific Fleet commander, reported more than 1,000 Japanese had been killed in a 10-day battle on Bougainville, invaded at Empress Augusta Bay by U.S. Marines Nov. 1. This, he said, brought to 2,000 the number of enemy dead in fighting for that largest of the Solomon Islands. United States dead and wounded combined were given as 1,000.

Raids Increase

Allied Bombers carried out their most extensive operations in weeks. Heavy bombers left 105 tons of

JAPANESE LOSSES

(Continued on Page 8, Column 6)

SHREWD OBSERVER

PRETORIA, — (CP). — Dr. S. N. F. Gie, South African Minister in Stockholm, who is in London for consultation with Prime Minister J. C. Smuts, is said to be one of the best-informed observers of the European scene today.

Have your investment protected with ADEQUATE INSURANCE.
J. D. COLLINS
General Insurance
408½ George Street Phone 8632

ATTENTION!
Rheumatic Sufferers:
Your health restored by taking invigorating Fume Baths
Mineral Fume Baths
167 Hunter St. W. Phone 3157

All Kinds of Building Materials
REHILL
Fuel and Builder's Supply
210 Wolfe Phone 5401

Let "FULLER'S" Fill Your Prescription
Only the purest of drugs are used and the doctors orders are strictly adhered to.
Fuller's Drug Store
236 McDonnel Phone 9235

Phone 4629
Nights 6729
Peterborough Fuel & Transfer Co., Ltd.
Phone 4629 Nights 6729

For Faster Relief of
CHEST COLDS
Muscular Aches & Pains
Tired Burning Feet
MASSAGE WELL WITH
BUCKLEY'S STAINLESS WHITE RUB
PRICE 30c and 50c at ALL Druggists

MORE ABOUT—

D.F.C. Awarded

Continued from Page 1

in a hospital in Great Britain.

"Three weeks ago today," his mother told the Examiner in a telephone conversation, "we had the cablegram from him saying that he had suffered gunshot wounds and was being treated in a hospital."

Although Frank Haddlesey was awarded his commission as a Pilot Officer, he was acting as a gunner in the recent flight in which he was wounded. He was born at Oakville twenty-one years ago and has lived in Norwood eighteen years. He enlisted in the R.C.A.F in August 1942 and arrived overseas about the end of June this year.

PO. Haddlesey is a son of Mr. and Mrs. Thomas Haddlesey, Spring street, Norwood. His father is employed here as a tinsmith with Fred O. Goodfellow. Another son, Leaman, eighteen, enlisted with the R.C.E., T.C.

Aircrew Convoy Reaches Britain

A BRITISH PORT, Nov. 29—(CP Cable)—A contingent of aircrew from the far corners of the British Empire, all trained in Canada, arrived at this port today and officials said it was one of the largest ever to reach Britain.

Prominent among the arrivals were men who had spent long months in Canada tied to instructing posts and were glad of a chance for more exciting work. There was also a sprinkling of veterans who had seen long operational tours overseas and had returned to Canada for one reason or another.

Senior officers in the movement included King Cmdr. Frank Hillock of Toronto, Wing Cmdr. C. F. Newcombe and Sqdn. Ldr. McLean Haif, of Belleville, Ont.

Among the re--mustered men was PO. Charles Koebel, Kitchener, Ont.

No Demand Expected For Christmas Help

Because of the reduced amount of merchandise for sale this year, the Selective Service office said today that there was no expectation of difficulty in filling the demand for help during the Christmas rush.

Already a number of married women have volunteered their services and have been placed and a ruling about working without a permit has been established in a special category. Students, teachers, women over 44 and men over 59, do not require a permit if they are working between December 13, 1943 to January 5, 1944. They are permitted to go directly to the employer and he will see that they are properly insured, William Mellis explained. If they continue to work after January 5, they must apply at the Selective Service in the regular way.

MORE ABOUT—

60,000 Jews

Continued from Page 1

We walked along the ditch, which today seemed to be just sand.

Here and there were such things as fingers without hands. At another place there was a half-burned shoe with flesh inside. There were several bones about:.

We also uncovered lots of broken, burned spectacles. There were several pairs of broken false teeth.

We went back to the city. Finally the authorities took us back to the ravine. A commission was holding an investigation prior to making a report to the central committee investigating atrocities.

We were introduced to three men, all Jews, who reported they were formerly Red Army soldiers who had been captured in Kiev and later brought here to burn bodies.

They were Sfimir Vilkis, 33, a former porter in a Kiev railway station; Leonid Ostrovsky, 31, a former hat maker; and Vladimir Davidov, 28, a former carpenter.

Started In August

Vilkis said the burning started on Aug. 19 of this year.

Asked how many he himself dragged to the fires, Vilkis said he guessed about 4,000 or 5,000.

After the bodies were burned, Vilkis, with the others nodding assent, said the Germans used huge crushers to crush the bones and destroy the evidence.

About Aug. 28 he saw the Germans building a new pyre. The word got around among the prisoners and they assumed they themselves were to be shot and burned. A mass escape attempt succeeded for some of the prisoners.

The Russian conducting officers pointed out that the three Jews we had just talked to were about the only ones left in Kiev. In walking about the city, we found the assertion apparently true, despite the fact Kiev had a large Jewish population before the war.

NEW POSTMASTER

PENZANCE, England — (CP).— C. W. Jaco of this town has been appointed postmaster of Cranleigh, near Guilford.

Canadians Ready To Strike Nazi Flanks

By ROSS MUNRO
Canadian Press War Correspondent

LONDON, Nov. 29 (CP Cable) — Gen. Sir Bernard Montgomery has exploited his hard-won bridgehead north of the Sangro river on the Adriatic coast of Italy to launch his "colossal crack" against the German winter line along the Sangro.

Gen. Montgomery sent British, Indian and New Zealand troops into the first assaults on the strong enemy position on the northwest sector of the bridgehead, while Canadians and other British formations were ready in other sectors of the line to join the attack if it spreads right along the Sangro.

The Canadians have been operating in the Appenine Mountains somewhere towards the left flank of the 8th Army, anywhere from 20 to 30 miles southwest of the Bridgehead area.

Although the Canadians are not directly involved in the present attack, if the advance from the bridgehead goes well Gen. Montgomery might well use them to bring further pressure to bear on the Germans in the headquarters of the Sangro, deep in the Appenines.

In Sicily the Canadians made a name as flanking troops and once again they are on the left, prepared for any surprise moves the high command may decide upon.

Patrol activity in the Canadian sector has increased recently to a night and day job which may presage an attack.

It is possible some Canadian tanks may see action in the attack from the bridgehead with the Empire force now engaged. It was disclosed several weeks ago that the Three Rivers Tank Regiment fought at Termoli on the Adriatic coast early in October and they may have continued north on the coast road to Sangro with the formations now in battle.

MORE ABOUT—

Gen. Montgomery

Continued from Page 1

former French territory, who had been impressed into the service of the German Army.

To the southwest, a British cruiser and destroyer also went into action, hurling broadsides into the Minturno area on the Tyrrhenian Sea, just north of the 5th Army's front.

Americans in the right of Lt. Gen. Mark W. Clark's 5th Army front also seized more high ground in an important advance and broke up determined German counter-thrusts west of Venafro. Activity on the 5th Army sector was limited chiefly to patrol action and artillery duels, but the headquarters communique said "valuable information" was being gathered by small patrols penetrating enemy territory.

American heavy bombers flew into the Alps of northern Italy yesterday in their expanding arc of operations and bombed the railway viaduct and tunnel at Dogna, 60 miles north of Trieste, where Hitler's Italian and Balkan fronts are linked by railway communications.

The main penetration by the 8th Army into the German defensive belt was in the direction of Castel Frentano, on high ground five miles beyond the river and nine miles inland where the Germans appear to have anchored their line.

By crossing the river in two places, Gen. Montgomery erected another famous hammer and anvil setup which he has used successfully several times before, especially in instances where by an overnight shift the anvil has become the hammer.

By dark last night, the troops were said to have moved well along toward their first objectives, and at last reports the two bridgeheads were about eight miles apart.

The northwest African air forces also raided Dubrovnik and Zara, Yugoslav ports across the Adriatic, and hit targets north of Rome.

The 8th Army's attack was said by the communique to be making good progress in heavy fighting despite numerous strong counterattacks, supported by flame-throwers, thrown in by the Germans.

The Germans also attacked American units holding high ground west of Venafro but were thrown back and the American captured more high ground on this right flank of the 5th Army.

Allied air forces broke up the German air force's attempts to bomb the infantry waves of the 8th Army, and sped night bombers to smash the airfields at Ciampino, just south of Rome where the communique said "targets were well covered."

In yesterday's aerial operations the Allies lost seven aircraft while destroying eight of the enemy's.

Some Parade

ALGIERS, Nov. 29—(AP). —When units of the French army's feminine auxiliaries next go on parade they'll attract a lot of, attention if they wear their new uniforms.

Under a lease-lend agreement whereby the United States is supplying the French "WACS" with uniforms, a cargo of 5,000 blouses, but no skirts, arrived recently.

The skirts are on another ship somewhere in the Atlantic.

Dr. Chase's Nerve Food
The Vitamin B1 Tonic
Contains Vitamin B1 and Essential Food Minerals
Extensively used for headache, loss of sleep, nervous indigestion, irritability, anaemia, chronic fatigue, and exhaustion of the nervous system.
60 pills, 60 cts.
Economy size, 180 pills, $1.50.

MORE ABOUT—

Greater Federal

(Continued from Page 1)

with through a program of legislation and education and that efforts should be made to co-operate with French - speaking Canadians and other racial groups.

Speaking Saturday to the first general session of the week-end conference, R. E. G. Davis of Toronto, Canadian Youth Commission director, xplained that the commission is a group of citizens who have undertaken a two-year project of study, planning and education with a view to a "new deal or a square deal'" for youth after the war.

Dr. Vaclav Palacek, world youth council chairman and advisor to the Finance Ministry of the Czechoslovakian government in exile, told the conference Saturday night that the spiritual union of university students throughout the world is a source of strength to the students of occupied countries.

More than 500 delegates from 43 Ontario centres attended the conference.

Unusual News Believed Near

By JUDSON O'QUINN
Associated Press Staff Writer

LONDON, Nov. 29 (AP)—Simultaneously stepped up offensives on three sides of Hitler's fortress Europe suggested the possibility today that the stage is being set for a momentous war development—probably in the diplomatic field — which is believed both in London and abroad to be imminent.

Intensified Allied aerial assaults on Germany from British bases, an accelerated Soviet drive into White Russia and a spurt in the Italian campaign coincided with continued reports from abroad hinting at a meeting between Prime Minister Churchill, President Roosevelt and Premier Stalin and perhaps representatives of at least three other countries.

In connection with these reports, the Daily Telegraph declared in a dispatch from Switzerland that there is a general feeling there that the "big three" may be planning some kind of dramatic announcement—such as a last warning to Germany before launching a grand invasion of western Europe.

But an even more history-making event of worldwide scope—involving war and peace—was viewed here as possible in the light of rumors that China's General Chiang Kai-Shek might meet with the three Allied

UNUSUAL NEWS

(Continued on Page 8, Column 6)

13 U.S. Army Nurses Lost In Plane Crash

ALGIERS, Nov. 29—(AP).—Thirteen United States army nurses have been missing since November 8 when a transport plane in which they were flying from Africa to the east coast of Italy overshot its destination in bad weather.

The last word from the plane was a message received while it presumably was over the Adriatic. It did not arrive at the Allied field.

MORE ABOUT—

Russians Reduce

Continued from Page 1

ing Buda-Koshelevskaya on the Gomel - Zhlobin - Minsk railroad nearly 30 miles northwest of Gomel, in a single day's advance of 10 miles from Uvarovichi.

The Red Army also continued to forge ahead in the Berezina River area to the west, capturing 24 populated places after killing 400 of the German defenders.

The Red Army also advanced southwest of Kremenchug, taking several strong points and wiping out a battalion of Germans, and pushed ahead in the Dnieper bend southwest of Dnepropetrovsk, killing 100 Nazis in one sector alone, the war bulletin declared.

Pope's Appeal

NEW YORK, Nov. 29—(AP)—The Berlin radio broadcast a Rome dispatch yesterday saying the Pope had asked belligerent countries to respect an "air neutrality" over Vatican City.

THANK YOU
For shopping here and using our receipts to enter the contest. Use them every week — They're Lucky.
A. E. SAUNDERS
13 Monaghan Rd. Phone 3713

LEAVE YOUR ROLL OF FILM AT
MEYERS STUDIOS
30c per roll
complete (8 exposures)
Largest Photographic Organization in the British Empire
428 GEORGE N. Phone 7743

LUMBAGO ACHES AND PAINS
DR. THOMAS' ECLECTRIC OIL

Goebbels Warns All Berlin May Be Burned

By JOHN H. COLBURN
Associated Press Staff Writer

STOCKHOLM, Nov. 29—(AP).— The Germans acknowledged today the possibility that British and Canadian bombers might completely destroy Berlin, one-third of which already is reported in ruins as the result of heavy R.A.F.-R.C.A.F. raids during the past week.

The admission was made by George Schroeder, chief correspondent of the Europa Press, who writes only with the special approval of Nazi Propaganda Minister Paul Joseph Goebbels.

In a story designed for foreign consumption, Schroeder said grimly that the British and Canadians already have "won the first round in the Battle of Berlin," declared that the Allies may "lay all Berlin in waste" and added that "we may expect other German cities to meet the same fate."

Schroeder added darkly, however, that Germany intended to pay back Britain soon with reprisals by employing a new weapon which, he said, "may make total war much more total."

Have New Weapon.

Britain, he said, could not use a similar weapon because she does not possess bases close enough to Germany—thus indicating the Nazis intend to use their weapon from France.

This might mean that it is some new type of cannon or rocket pro-

GOEBBELS WARNS

(Continued on Page 8, Column 3)

Thomas Barringer Dies In 55th Year

TORONTO, Nov. 29 — Victim of a heart attack November 1 while at his post as superintendent of services division, Toronto postal district, William Thomas Barringer died at his home here Friday.

Mr. Barringer, who was 54, was a native of Uxbridge, and entered the railway mail service in 1907. He was appointed district examiner in this area in 1930 and 10 years later became inspector of postal services. In 1941 he was named superintendent of the services' division.

Mr. Barringer is survived by his widow, two sons, LAC. William H. Barringer, R.C.A.F., and John Francis; and two daughters, Mrs. L. C. Hunt and Mary Elizabeth. John Barringer of Millbrook, and Charles Barringer of Peterborough are brothers.

Ship Torpedoed

BALBOA, C.Z., Nov. 29 —(AP)—A United States Liberty ship was torpedoed and sunk, with the loss of 16 lives, and an American tanker sent down with the loss of 12 lives in the same general area, subsequent to the sinking of the Colombian inter-island motor schooner Ruby with a loss of four lives, U.S. naval headquarters announced today.

(The Colombian government last week declared a state of belligerency exists with Germany as a result of the sinking.)

2 Reporters Die

Somewhere in New Guinea, Nov 28 (delayed)—(AP) — Two United States newsmen accredited to the Southwest Pacific theatre for the American Red Cross were killed in an airplane crash near Port Moresby, New Guinea, Friday.

They were Robert E. Lewis, Germantown, Pa., reporter and Harry Poague, 46, Minneapolis, Minn., former photographer for the Minneapolis Journal.

Re-built Army Boots, $2.95 a pair. Don't delay. Come today.
RUSKIN & CO.
AYLMER STREET (OFF CHARLOTTE)

Cheese, Produce and Livestock

WINNIPEG GRAIN.

WINNIPEG, Nov. 29 — (CP). — Large export sales of Canadian wheat were again reported on Saturday during trading on the Winnipeg Grain Exchange. An estimated 1,500,000 bushels of Nos. 1 and 2 Northern were involved in the transactions. The United States Commodity Credit Corporation and United Kingdom were the customers.

Rye rallied from fractional losses early in the session on fair buying by commission houses and outside interests to post gains of 1⅛ to 1⅝ cents at the close.

The Commodity Credit Corporation led the wheat buying with purchases amounting to approximately

CAMPBELLFORD PRODUCE

Egg prices continued unchanged at Campbellford on Saturday with produce dealers offering the following for ungraded eggs delivered at the grading station: A large 45c, A medium 43c, A pullet 40c, B grade 40c, C grade 25c, Crax, 25c.

HOG PRICES

TORONTO, Nov. 29 — (CP). — Dressedweight were up 10 cents at Hamilton and prices were unchanged at other bacon-hog markets reporting early today.

Dressedweight: Hamilton $17.10, delivered; London, Barrie, Stratford $17 delivered; Chatham $16.40 plus transportation; Hull $16.95 delivered.

MONTREAL PRODUCE

MONTREAL, Nov. 29 — (CP) — Canadian Commodity Exchange.— Spot: Butter, Quebec (92 score) 35¼cB; Eggs, B. I. Eastern A large 50½cB, A medium 48½cB, A pullets 45½cB, E-B 45cB, E-C 42cB.

Futures: Butter, Dec. 35¼cB; Eggs, Dec. 49½cB.

MONTREAL LIVESTOCK

MONTREAL, Nov. 29 — (CP).— Receipts: Cattle 1,415; calves 830; sheep 2,090; hogs 1,830.

Few canners and cutter sold at $4 to $5.25. Veal calves $15 to $15.50. Other grades $12. Grassers unsettled around 50 to 75 cents stronger.

A few lots of good ewes and of wethers delivered on contract sold at $11.50. Sheep $3 to $7, according to quality.

Hogs $17.15 for B-1 dressed. Grade A drew a premium of $1 per head, with discounts on the off grades.

TORONTO FRUIT

TORONTO, Nov. 29 — (CP). — Wholesale fruit and vegetable prices here today (supplied by White and Company) follow:

Domestic: Tomatoes 11 qt., 50c to $1; cabbage, 50 lbs., $1.25 to $1.33; cauliflower $1 to $3; spinach $1 to $1.25; green onions 50c to 60c; celery, white $4 to $4.25; green $3.50 to $3.75.

Imported: Oranges, California, navel $6.10 to $6.25, Texas and Florida $5.25 to $5.75; lemons, all sizes $7.50 to $8; cranberries $8 to $8.50; California grapes $4.50; yams $4 to $4.50; pomegranates, $3.50 to $4; green beans $4.75 to $5.75; Florida grapefruit $5.25 to $5.50; Texas grapefruit $5.15; lettuce, cases, $8.50.

TORONTO PRODUCE

TORONTO, Nov. 29 — (CP). — Egg and butter prices here today as reported by the Dominion Department of Agriculture follow:

Eggs; Unchanged at ceilings, A large 50c, A medium 48c, A pullet 45c, B 45c, C 43c.

Butter: First grade solids 35c, second grade solids 32c to 33c.

TORONTO LIVESTOCK

TORONTO, Nov. 29 — (CP). — Cattle was slow on a plain quality supply with prices strong, up to mid-session on the livestock market here today. Lambs were 25 to 50 cents higher, sheep strong and calves steady. No price was established for hogs.

Receipts reported by the Dominion Marketing Service were:

Cattle 2,600, calves 1,000, hogs 900, sheep and lambs 800. Unsold from last week were 1,200 head of cattle.

Prices in the trade included:

Cattle: Weighty steers $11.00 to $12.60, butcher steers and heifers $10 to $11.60, butcher cows $7 to $8.50 with a few at $9, canners, cutters $5 to $6.50, bulls $7.00 to $9.25; fed yearlings $11.50 to $13.50, stockers $7.50 to $10.50.

Calves: $15 to $15.50 for choice with other vealers downward to $9 grass calves $7 to $7.50.

Lambs: $12.25 to $12.50 for the good ewes and wethers with bucks $1 discount and culls $8 to $9.

Sheep: $3 to $7.50.

Hogs closed previously at $17.05 to $17.15 dressedweight at yards or plants.

Hog Quotations In Peterborough

MONDAY, NOVEMBER 29

Hogs: $16.40 plus transportation.
Sows: $12.25.
Eggs: A large 45c; A medium 44c; A pullet 40c; B grade 38c; C grade 35c.
Cream: Special 44c; No. 1 43c; No. 2 40c (including Government bonus.) If delivered 2c extra.

The Quaker Oats Company quotes Ontario Winter Wheat No 1 $1.10; No 2, $1.10; No 3 $1.08; milling oats 62c; buckwheat 68c

Toronto Poultry

TORONTO, Nov. 29 (CP)—Receipts of fresh dressed poultry have been heavy at the market here, the Dominion Department of Agriculture reports.

Dealers are paying producers and country shippers for fresh dressed poultry:

Broilers: Grade A milk-fed 34 cents lb., grade B milk-fed 32, grade B 30, grade C 27.

Chicken: Grade A milk-fed, 5 lbs. and over 32c, 4 to 5 lbs. 31c, under 4 lbs. 30c; grade B milk-fed, 5 lbs. and over 30c, 4 to 5 lbs 29c, under 4 lbs. 28c; grade A, 5 lbs. and over 30c, 4 to 5 lbs. 29c, under 4 lbs. 28c; grade B, 5 lbs and over 28c, 4 to 5 lbs. 27c, under 4 lbs. 26c; grade C, 5 lbs and over 25c, 4 to 5 lbs. 24c, under 4 lbs. 23c.

Fowl: Grade A, over 5 lbs. 26½c 4 to 5 lbs. 26c, under 4 lbs. 25c; grade B, over 5 lbs. 24½c, 4 to 5 lbs. 24c, under 4 lbs. 23c; grade C over 5 lbs. 21½c, 4 to 5 lbs. 21c, under 4 lbs. 20c.

Geese: Grade A 24, Grade B 22, Grade C 17.

Turkeys: Grade A 34, Grade B 32, Grade C 29.

Old Toms: Grade A 30, Grade B 28, Grade C 25.

Old Hens: Grade A 31, Grade B 29, Grade C 26.

Old Roosters: Grade A 18, Grade B 16.

Ducklings: Grade A, 4 lbs. and over 26, under 4 lbs. 26; Grade B, 4 lbs. and over 24, under 4 lbs. 23; Grade C, 4 lbs. and over 19, under 4 lbs. 18.

Judge Is Angry

TORONTO, Nov. 29—(CP).— Mr. Justice W. D. Roach, describing a pamphlet distributed at Lake Shore Mines, Ltd., in Kirkland Lake, Ont., as a "vicious piece of propaganda," rescinded Saturday an order calling for a second vote at the mine to determine collective bargaining agency for the employees. At a special Ontario labor court session called to consider a motion by company counsel Arthur Slaght that the circular constituted contempt of court, Mr. Justice Roach ruled that no vote should be taken at the plant before February 1, 1944.

SOLES-HEELS
Quality work Saves you money gives you greater walking comfort.
HOPKINS SHOE REBUILD
292 Charlotte Phone 6323

Two Children Killed; Hit By Truck

By The Canadian Press

There were seven fatalities in eastern Canada during the week-end. Three died in traffic accidents, one was drowned, one died from injuries suffered in a fall, one died in an airplane crash and one was believed killed by a train.

John R. Burke died Sunday in St. Thomas from injuries suffered last Thursday when his car collided with a transport truck driven by William Easterday of Detroit. Harold Rumig, 11, and his nine-year-old sister Eileen, of Kitchener, Ont., were killed Saturday when struck on the Waterloo-Bridgeport highway by taxi-driver Harry Hartlieb of Waterloo.

The five-year-old daughter of Mr. and Mrs. Joseph Tremblay of Chambord, Que., was drowned Sunday when she slipped through the ice while crossing the Peribonka River.

John Pender, 45, of Toronto, died Sunday night of injuries suffered earlier in the day by a fall in a restaurant.

An unidentified airman was killed Sunday when his Harvard training plane crashed on the northern outskirts of London, Ont.

At Brockville, Ontario, John Aubery, 70, was found dead beside the railway tracks Sunday. It is believed he was killed by a train Saturday night.

IF YOU DESIRE
Expert, efficient Beauty service at moderate charges, Phone 8543 for an appointment.
JEAN JONES
232 Charlotte Phone 8543

"Remember the Sick"
PETERBOROUGH FLORAL COMPANY
436 Water Phone 6912

GENTLEMEN'S GOLD SIGNET RINGS
6.50 Up
BERT AUSTIN
Watchmaker and Jeweler
196 Charlotte St.

Ask Your Neighbor About Shopping Here
—Then you too, will become a regular customer.
McKnight's Grocery
694 ARMOUR RD.
Phone 6134

Relieve the Pain with cooling, soothing Mentholatum. Also for head colds, chapping, burns and bruises. Jars and tubes, 30c.
NEURALGIA
MENTHOLATUM
Gives COMFORT Daily

Do You Suffer From Headaches?
It is hard to struggle along with a head that aches and pains all the time.
A headache need not be an illness in itself, but it may be a warning symptom that there is intestinal sluggishness within.
To help overcome the cause of headache it is necessary to eliminate the waste matter from the system. Burdock Blood Bitters helps to remove the cause of headaches by regulating the digestive and biliary organs, neutralizing acidity, regulating the constipated bowels and toning up the sluggish liver, and when this has been accomplished the headaches should disappear.
Get B. B. B. at any drug counter. Price $1.00 a bottle.
The T. Milburn Co., Limited, Toronto, Ont.

EXAMINER BUSINESS QUIZ

LAST WEEK'S WINNERS

1. Verda Washburn, 775 Donegal Street, Peterborough... $5.00 Order
2. Mrs. A. Harris, 505 Patterson Street, Peterborough .... $3.00 Order
3. Miss Alice Victor, 507 Gilchrist Street, Peterborough... $2.00 Order

CAPITOL THEATRE TICKETS

Miss Betty Allen, 14 New Romaine Street
Mrs. Dollie Hayes, Lakefield, Ontario
Mrs. T. Davies, 215 Barnardo Avenue
Mrs. D. H. Charlton, Box 534, Lakefield, Ontario
Miss Betty Williams, 562 Douglas Avenue
Mrs F. Wallwork, Sub. P.O., No. 1 Western Avenue
Mrs. R. H. Brawn, 271 Mark Street
Mrs. A. Ellis, 104 Gladstone Avenue
Mrs. A. O'Grady, 138 Perry Street
Miss M. Brotherstone, 687 Armour Road

Special Prize awarded by Meyers Studio—An 8 x 10 Black and White Portrait—Mrs. E. J. Williams, 46 Jackson Avenue

GENERAL RULES OF CONTEST

This Monday and every Monday a number of advertisements appear in this newspaper on various pages each identified by a Maple Leaf. Each Monday 3 questions will be asked pertaining to Maple Leaf advertisements. THIS IS ALL YOU HAVE TO DO—fill in the answers to the 3 questions and attach same to a receipt showing goods or services have been purchased from one of the Maple Leaf advertisers and send your entry to the Business Quiz editor of this newspaper by Saturday, 10 a.m. From all the correct and eligible solutions received 14 will be drawn and the prizes awarded respectively: 1st, $5.00, 2nd a Meyers Studios photo valued at $5.00; 3rd $3.00, 4th $2.00; the next ten will receive a ticket each to the Capitol Theatre and the first third and fourth prizes will be in the form of merchandise orders on any Business Quiz advertisers.

SPECIAL PRIZES

Every three months Two Special Prizes will be awarded to the two contestants who send in during the 13 week period the greatest number of correct answers with the largest variety of receipts from "Business Quiz" advertisers. The first special prize will be a merchandise order of $20.00 and second prize will be a merchandise order for $10.00.

WEEKLY PRIZES

1st		5.00
2nd	A Photo Valued at	5.00
3rd		3.00
4th		2.00

Next 10 Will Receive a Capitol Theatre Ticket Each

NAME ....

ADDRES ....

....

Advertiser on whom you wish your prize order

HERE ARE THE QUESTIONS

(1) For His Christmas.

Answer ....

(2) We Are At Your Service.

Answer ....

(3) Enjoy Your Food.

Answer ....

Town's Surplus Is $3,464.95

COBOURG, Nov. 29.—(ENS). — Cobourg had a surplus of $3,464.95 as at November 15, the financial statement covering the period from Jan. 1 this year to Nov. 15, reveals. Total revenue for that period was $192,823.02, while the estimated revenue was $200,324.23. Total expenditures amounted to $189,358.07 and estimated expenditures amounted to $200,324.23.

In the revenue account, the tax levy produced $148,854.74; rentals, $5,495.59; Edwards & Edwards, $1,674.60; mill subsidy, $3,103.81; debenture debt charges recovered, $23,390.37; transfer from capital account, $1,182.10; other revenues, $11,129.81.

Expenditures — Debenture debt charges (exclusive of schools), $58,925.91; school levies and debenture charges, $55,852.98; county rates, $21,050.10; deficit, 1942, $1,137.81; highways and streets $10,225.24, public buildings and printing, $4,402.40; protection to persons and property, $14,699.81; market, $1,232.26 health and sanitation, $1,462.79; garbage collection $1,462.79; parks, $1,638.00; finance committee, $4,904.69; charity and welfare, $3,220.34; miscellaneous, $5,867.94; grants, $1,587.94; reserves for uncollectible taxes, $2,000.00. All committees kept within their estimates.

Total assets amounted to $80,839.15 and total liabilities $77,374.19.

Oppose Imperialism

QUEBEC, Nov. 29—(CP).—David Lewis, C.C.F. national secretary, said here Sunday his party "opposes strongly all kinds of imperialism, no matter if it is British, French, American or German imperialism."

CLEARANCE OF BETTER GRADE CHESTERFIELDS
1/3 OFF
W. E. FRANKS
FURNITURE

GLOVES
Heather, fabric and kid gloves, hand sewn, in a wide variety of shades. A glove for any costume.
Dickson's Dry Goods
395 GEORGE ST.

FLITE PAINT
For speed and endurance, washable. 8 pastel shades
5-lb. package, $1.15
Harold Coleman
336 George Phone 9922
(Opposite Tambiyn's)
Rear Entrance on Market

If you judge a store by its customers you will think mighty well of ours for we pride ourselves on our clientele.
NUGENT DRUG CO.
FRANK GREATRIX
386 George N.
Phone 6824

A Home For Your Car
Protect your car from winter's hazzards and summer's sun. Have a garage.
Let us tell you how little the cost will be.
Scott Lumber Co.
485 REID ST.
Phone 9032

WINS COMMISSION — Sgt. Frank K. Harvie, 309 Burnham Street, was one of those to receive his wings recently at No. 2 Service Flying Training School, Upland. Air Commodore R. Raymond, air officer commanding No. 3 Training Command, Montreal, presented the wings. He also won his commission as pilot officer at the same time and has been posted as an instructor at Trenton. (RCAF Photo)

Cavan Minister Serving In China

CAVAN, Nov. 29 — (ENS). — The congregation of Saint John's Church held a get together Pot Luck supper in the Ida Hall on Thursday evening.

After supper interesting slides on missionary work in China were shown. One was particularly interesting to this community as it showed Rev. William Simpson, son of Archdeacon William Simpson, now of Blackstock and formerly of this parish.

Rev. Mr. Simpson has had an experience that has fallen to the lot of few new missionaries. Although he has not yet been able to complete his language study, he has taken a very active part in relief work and has had to travel many miles to buy grain, and get it transported into the famine area. This alone has been difficult task due to the lack of transportation. He also has helped in the administration of this, seeing that framers got the seed.

He was married October 3 to Miss Mollie Searle of Winnipeg, (a W.A. missionary deaconess) in a little mud church in Loany, some miles from Chengchow.

Miss Margaret McNeil gave a speech on the history of "Mary Had a Little Lamb" the speech she won first place at S.S. No. 2 Smith, second place and a cup at the Peterborough Normal school, and first place and a cup at Brighton. Miss McNeil will compete at the O.E.A. in Toronto in the spring.

The evening closed with "God Save the King."

Cobourg Kiwanis Club Elects 1944 Officers

COBOURG, Nov. 29—(ENS)—Officers were elected at an organization meeting of the Cobourg Kiwanis Club. For some time preparations have been going on for the formation of a Cobourg Kiwanis service club and at a meeting held at the Baltimore Hotel the officers were elected.

President is W. H. McGuire; vice-president, M. Daignault; secretary, A. E. McGuire; treasurer, Walter Johnston; directors—Robert Love, W. Wenn, E. Morton, P. Macklin, C. Quick and F. Cockburn.

Euchre Held In Hastings

HASTINGS, Nov. 29 — (ENS).— The euchre under the auspices of the Sewing Circle of Our Lady of Mount Carmel parish for Red Cross work had a fair crowd on Friday night. Prizes were won as follows: Ladies' first, Miss Mary Coveney; ladies' second, Mrs. Jack Cleary; gent.'s first, Mrs. M. Herr; gent.'s second, J. Duff; chair prize, Albert Wellman. These euchres are held every Friday evening in the Parish Hall.

Factory Finds Milk Is Scarce

CAMPBELLFORD, Nov. 29 (ENS) —Further evidence of the short milk supply was seen in the report of a directors meeting held at Trent Valley Cheese Factory here on Saturday evening. The plant, which a year ago operated throughout the entire winter, may this year be forced to suspend operations by the end of December. Trent Valley is one of the few plants completely equipped for winter manufacture which has accounted largely for the fact that its production total in previous years has been highest in the County.

Directors were of the opinion that the continual drop in milk output would force them to discontinue the practice of making this winter. One of the reasons given for the short supply was that late fall pasture has been unfavourable. To appease milk drawers for winter driving and smaller quantity the directors raised their rate per hundred for 12 cents to 20 cents.

Shortage of Socks

Announcement of their annual dinner take place at Woodlawn Inn here on December 9 was made at the regular meeting of the I. O. D. E. Bemersyde Chapter on Friday evening. According to the Regent Miss Eleanor Ferris the dinner is the chief social function of members during the year and its being held outside of the chapter rooms makes it a special innovation. Business of the evening principally concerned overseas parcels and it was revealed there was still a shortage of knitted socks for ten boxes designed for overseas shipment. The Regent pointed out that the contribution of these socks by any person would expediate the shipment and also help out with preparation of 110 boxes to be sent army men in Canada. Thanks was expressed for contributions of $25.00 from St. John's W. A.; $22.50 from the local Rebekah Lodge and $5.00 from the Stanwood Sewing Circle. The Chapter expects to ship 50 ditty bags from here by December 1.

Rescue Six Pigs From Burning Barn

CAMPBELLFORD, Nov. 29 — A half dozen pigs narrowly escaped a premature cooking on Saturday morning before they were released from a barn that caught fire here on Saturday morning. The building was a combined barn and garage owned by J. W. Sweet, Maple Street, and the fire which broke out around 11 a. m. had gained considerable headway before it was noticed and the alarm was sounded. A car owned by Kenneth Chard was stored in the building and the roof of it was considerably damaged before it was hauled out from the burning building. Flames shot twenty feet into the air when the fire was at its worst but it was brought quickly under control once water was poured on it. According to Fire Chief C. B. Williams the damage was estimated at about $150.

A chimney fire at 5:30 in the afternoon gave firemen their second run of the day and took them to Mrs. J. Honeyman's home on Booth street. No damage was caused by the blaze which was confined to pipes.

Crokinole Party Is Held By Seymour YPU

CAMPBELLFORD, Nov. 29 — (ENS). — The meeting of Stephen's Church (Hoards) Y.P.U., on Friday evening took the form of a crokinole party which attracted nearly fifty players. The crokinole was actually sponsored by the W.A. who saw in the young people's gathering a ready made group of players who would help them raise their year's allocation. So a small admission was charged for each player and at the close of the evening the ladies' group served refreshments. Prize winners of the evening were Mr. Stewart Milne, Mrs. Everett Parr, and Rev. J. R. Brick.

Another White Paper

NEW YORK, Nov. 29—(AP)—The National Labor committee for Palestine Sunday adopted a resolution demanding the revocation of the British White Paper prohibiting immigration in force into Palestine after next March.

Use X-Ray

WASHINGTON, Nov. 29—(AP)—The United States Navy reported Saturday that more than 1,500,000 men and women in the service have been given chest X-ray examinations by a rapid, photographer method designed to discover and weed out recruits with tuberculosis symptoms.

SOUTH AFRICA BUSY

CAPE TOWN — (CP). — During three years of war South Africa manufactured 7,000,000 pairs of boots and shoes for the forces and 100,000,000 pounds of army rations, according to Director-General of Supplies van der Byl.

CANADIANS RETURN HOME—Chatting aboard a Canadian Army hospital train rolling them homewards, are Pte. H. M. Munro of Vancouver, LEFT, and Sergeant Andre Michaud of Montreal. Munro lost a leg during the Canadian drive through Sicily and Michaud lost an arm at Dieppe. Michaud said he was caught in a mortar blast just as he landed at Dieppe. He lay on the beach for 12 hours before he was captured by the Germans and he said that although the battle raged all about him, the way he was feeling he "didn't give a damn."

Report Germans Seeking Peace

STOCKHOLM, Nov. 29...(AP).— The Berne correspondent of Svenska Dagbladet quoted the Swiss newspaper La Suisse to-day as saying that Germany had made a new peace proposal to be submitted to Prime Minister Churchill, President Roosevelt and Premier Stalin.

The three Allied leaders, Le Suisse said, are reported to be en route to a meeting in North Africa where they will consider the proposal.

The Svenska Dagbladet correspondent declared the entire Swiss report should be received with the greatest reservation, but he added that he learned from German informants that there had been important activity recently among German diplomats.

The La Suisse article also cited reports that General Chiang Kai-Shek would attend the meeting of Allied leaders.

Cobourg Mayor Is Given Acclamation

COBOURG, Nov. 29.—(ENS). — John D. Burnet was re-elected by acclamation following the close of the qualification period Saturday night. Edward Morton, who was also nominated for the mayoralty, did not oppose him. Moving up from deputy-reeve, Robert Love was elected reeve by acclamation when Wiliam Wenn, the other nominee, did not file qualification papers. William Wenn and Douglas Glenn, both of the 1943 council, are contesting the deputy-reeveship.

There will also be a contest for public utilities commissioner, the candidates being Harry McGuire, chairman of the 1943 commission, and Cecil Wilson. Four of the 1943 council are running again, Mrs. Clara Delaney, Edward Morton, James Rollings and Allan Field. The new ones are Judson Kennedy, Reuben Jackson and David Carr. Six are to be elected.

Election day will be December 6.

Cavan News

Mrs. Wilf Reynolds' Institute group had a pot-luck dinner at Mrs. Fred Staples' home and quilted a Red Cross quilt. Those present were Mrs. W. Reynolds, Mrs. A. Millar, Mrs. R. Matchett, Mrs. L. Pudsey, and Mrs. K. Syer.

George Weatherilt of Toronto, with his parents Mr. and Mrs. E. Weatherilt of Janetville visited with Mr. and Mrs. Richard Matchett recently.

WREN Fallis, H. A. (Nan) is home for the week-end with her parents, Lavergne and Mrs. Fallis.

Whitfred's School has been closed for two weeks owing to the teacher, Mrs. Cairns Lee, being ill.

MORNING BAWTH—Private F. Robinson, of the British Eighth Army enjoys the luxury of a shower between battles on the Sangro River front, Italy. A mobile unit fixed up a warm shower for the weary warriors. Unconsciously, or not, Private Robinson has struck a pose reminiscent of the balcony Caesar, jutting lower lip and all.

Hastings News

Week-end guests were: Mr. and Mrs. Lloyd Baker of Campbellford with the former's mother Mrs. G. Herrington; C. Baker of Toronto, with his wife and family; Miss Pauline Killingbeck of Campbellford with her mather, Mrs. N. Killingbeck; Lieut. J. Buss of Toronto with his wife; Mr. and Mrs. W. Thornton and son Bill of Toronto with friends in town; Miss Jessie Scriver of Toronto with her parents, Mr. and Mrs. Louis Scriver.

Mr. and Mrs. S. Blackbourn, Mr. and Mrs. E. Blackbourn, Mr. and Mrs. C. Blackbourn all attended the funeral of Clarence Blackbourn in Lindsay on Thursday.

A. B. Smith and Cleveland Smith of Peterborough spent the week-end at their home.

The patrons of the Ormonde Cheese Factory of Hastings held a very successful banquet and dance in the Town Hall on Thursday night. Music for dancing was supplied by Jack Marshall's Orchestra of Peterborough.

Mrs. W. Pratt left last week to visit her sons Bill and Donald in Chicago, Ill.

Mrs. G. Kerr has returned home after spending several weeks in Stratford, the guest of Mr. and Mrs. W. Locke.

Mrs. Ed. Jones is spending a few days in Toronto with Mr. and Mrs. L. Jex.

R. K. Tedford of Norwood has taken over the business formerly managed by Mr. and Mrs. Harry Anderson.

Ross L. Dobbin Visits Halifax

HALIFAX, Nov. 29.—Ross L. Dobbin, Supreme Grand Master of the Knights Templar of Canada, accompanied by Gordon K. Fraser, M.P. for Peterborough, visited Halifax last week. During the day they paid an official visit to the Antiquity Preceptory of Halifax in the Masonic Temple, which is the oldest one in Canada. They were accompanied on their visit by R. V. Harris, Past Grand Master of the Knights Templar in Canada.

They were guests at a special banquet held at the Masonic Temple at 6.30 p.m. at which 100 were present including Gordon B. Isnor, M.P., and Mayor John E. Lloyd. The chair was occupied by Professor H. F. Sipprell of Wolfville. Addresses were given by Supreme Grand Master Dobbin and by Mr. Fraser. One of the degrees of the order was conferred by the Supreme Grand Master on a class of eight candidates in a most impressive manner.

IDEAS FROM WELSHMAN

Shakespeare found material for "King Lear" in the writings of Geoffrey of Monmouth, a Welsh historian.

MOFFAT ELECTRIC RANGES
Featuring Therm-o-matic Synchrotime Control and Famous Moffat Red Spot Element.
Free Illustrated Booklet
Agents:
Miller-Powell Co.
438 GEORGE ST.
Phone 6453

Unique Radio Program Scheduled
TONIGHT!
A group of Peterborough women will be sworn into the R.C.A.F. over CHEX. Don't miss this public Attestation ceremony!
CHEX
8.30 p.m.

Junior W.A. Has Tea And Sale

HAVELOCK, Nov. 29 — (ENS).— The Junior W.A. of St. John's Anglican Church held a tea and sale Saturday from 3 to 6 o'clock. The rector, Rev. R. E. Lemon, opened with prayer. The guests were received and welcomed by Mrs. J. Holdcroft, assisted by Miss Betty Holdcroft, the Junior W.A. convener. The basement was decorated with evergreens and Christmas emblems. Afternoon tea was poured by Mrs. R. E. Lemon from a table set with a silver tea service on a lace table cloth. The sale of home baking was in charge of Mrs. Joseph Love, while the hot-dog booth was managed by Mrs. Donald Holdcroft, assisted by Marilyn Clark and Margaret Hubbel. The fish pond was managed by Jean and Joan Quinn. The waitresses at the small tea tables were misses Nancy Curtis, Joan Taylor, Georgiana Hubbel, Hazel Edwards, Frances Youmans, Shirley and Dorothy Anne Holdcroft, Gloria Seabrook, and Betty Post. A table of hand lotion was sold by Patsy Cummings.

Assisting with the refreshments in the kitchen were Mesdames E. Leeson, E. Woodbeck, C. Taylor, and T. Cummings. The proceeds of the event were over $30.

J. E. Anderson Named Health League Leader

LINDSAY, Nov. 29 — (ENS). — J. E. Anderson was appointed the president of a new branch of the Health League of Canada formed in Lindsay. Other officers were: Hon. president, Judge J. A. McGibbon; vice-president, J. W. Deyell; secretary, Mrs. M. M. Fitzsimmons; executive, Miss M. Mackenzie, W. R. Allely, Dr. M. White; organization representatives, Dr. H. J. Gleeson, Rev. J. V. McAuley, Dr. H. Irvine, Mrs. H. Brown, Dr. S. J. Shannon, Allan Blewett, Mrs. J. A. Milburn, Mrs. C. Laidley, A. T. Lacey, Miss Jane Stewart, Miss Norma Adams, J. G. Staples, Mrs. F. S. Vrooman, Miss Grace Craighead, Miss M. R. Baker, Mrs. S. Sanderson, Dan. McQuarrie, Miss Florence Kay, J. W. MacMillan, Harry Stone.

LaFleche Raps Tourist Signs

QUEBEC, Nov. 29.—(CP).— War Services Minister LaFleche to-day called on representatives of the Canadian tourist industry to chart a long-range program which would have an important place in Canada's post-war reconstruction."

The tourist business, one of the most important factors in Canada's pre-war economy, would be of even greater import with the return of peace, he said in an address prepared for delivery at a meeting of representatives of the tourist industry and associated businesses.

"It will not be enough that we improve our tourist facilities, much work must be done and much money must be spent to bring about an improved situation so that we may keep pace with other nations. This will be good business on our part and should prove immediate and well-paid employment."

Specific recommendations by Gen. LaFleche for consideration at the meeting included steps to develop "a disintinctive Canadian cuisine," further progress in the removal of unsightly advertising signs along highways, beautifying roads, and improved accommodation in hotels, inns and cottages.

Romaine Dental Cream
Cleanses and preserves the teeth sweetens the breath, 25 cents
Bogue's Drug Store
419 George Phone 8723

Chapped lips relieved!
Prevent Painful Roughness
Rough, chapped lips are painfully sore and unsightly—the cracked surfaces easily infected by dangerous germs. Get relief the quick, sure way with Lypsyl! Its wonderful emollient action instantly soothes the wounded membranes and seals them against germs and impurities. The first application gives wonderful relief—lips quickly regain normal smoothness. Get Lypsyl at your store today. Use it regularly to soothe and protect your lips. Sold everywhere in handy stick form.
LYPSYL Natural Red or Invisible White for Men and Women

The Comstock Funeral Home is provided for the useof our clientle without extra cost.

"We know we can afford Comstock Service"

COST OF 645 FUNERALS at COMSTOCK FUNERAL SERVICE
PRICE IN EACH CASE IS FOR COMPLETE FUNERAL
53 Funerals Cost $100 or less
196 Funerals Cost $101 to $185
235 Funerals Cost $186 to $235
131 Funerals Cost $236 to $325
30 Funerals Cost over $325
645 THE ABOVE FIGURES ARE FOR ALL FUNERALS DURING A RECENT PERIOD

The chart above giving prices for all funerals during a recent period shows how our range of charges meets all needs.

While the superiority of Comstock's Funeral Service has been well known for many years, our moderate charges make it possible for every family to have its advantages.

As many families say in coming to us: "We know we can afford your service and that the cost will not be excessive."

Comstock service is available at the same moderate charges in all country districts surrounding Peterborough as in the city itself.

Comstock
Funeral Service
305 WATER STREET
PHONE 4683 AT ANY TIME

Silverwood's Safe Milk
Rounds out the workers' lunch with a refreshing, nourishing drink.
643

name an experienced executor
SHRINKAGE DOES OCCUR IN MANY ESTATES AND BENEFITS TO THE HEIRS ARE REDUCED THROUGH THE WORKINGS OF NEWER TAXES AND REGULATIONS. ALLOWABLE METHODS OF DISTRIBUTION UNDER A WILL CAN LESSEN THE SHRINKAGE. INVESTIGATE THE PROBABLE SAVINGS AS APPLIED TO YOUR ESTATE. NO OBLIGATION ON YOUR PART.
Toronto Office
302 Bay Street
THE TRUSTS and GUARANTEE COMPANY LIMITED
executor and trustee since 1897

Three Interesting Investments

United Corporations Limited is an investment company with assets of more than $9,575,000 divided among over 200 Canadian, United States and other investments. The outstanding securities of the Corporation are currently offered as follows:—

4% Bonds due 1958
Assets per $1,000 Bond—about $3,100
Earnings 1942—3.11 times present bond interest requirements
Price: 100.00 and interest

Class "A" Shares
Assets per Class "A" share—about $128
Earnings after interest charges—$4.56 per share
Dividend: $1.50 per share
Price: At the market, about $24.50 per share

Class "B" Shares
Assets per Class "B" share—about $21
Current dividend: 30c. per share
Price: At the market, about $13.00 per share
These shares offer an opportunity to participate in any improvement in the value of the Corporation's extensive portfolio.

Circulars describing the above Bonds and Shares will be gladly furnished on request.

36 King Street West
Toronto
Telephone: ELgin 4321
Wood, Gundy & Company Limited

The Examiner

The Peterborough Examiner published each evening by Peterborough Examiner Limited, Office Hunter and Water Streets Peterborough, Ont.

W RUPERT DAVIES President
H. L. GARNER General Manager
G WILSON CRAW Managing Editor

Subscription Rates 20c per week in City of Peterborough delivered by carrier; $6.00 per year by mail to outside points.

Members Canadian Press; Audit Bureau of Circulation; Canadian Daily Newspaper Association; Empire Press Union; Ontario Provincial Dailies Association.

TELEPHONE 4641
Private Branch Exchange to all Departments

MONDAY, NOVEMBER 29, 1943

Death Of a Poet

The death of Sir Charles G. D. Roberts on Friday last, in his eighty-fourth year, removes our most eminent poet from the Canadian scene. His first volume of verse was published when he was twenty, and as he continued his literary work until his death we may expect at least one more volume to be published under his name. In the great quantity of his published poetry there was much that was admirable, and nothing which fell to the depths of jingle or mechanical versifying. He was a great craftsman, and although the strength of his inspiration sometimes failed, and sometimes appeared to have been bolstered by artificial enthusiasm, he was one of the major poets of his time.

Roberts lived for Canada and worked for Canada, and it is impossible now to make a valid judgement on his place in our young literature. It is reasonable to expect, however, that during the next decade there will be a tendency to undervalue his work, for the manner in which he wrote was that of an earlier age, and he would have little to do with enthusiasms and movements which he believed to be ephemeral. But in twenty years or so it will be possible to see him in perspective; that which is of slight value in his work will have been forgotten, or relegated to an obscure position in his collected works, and that which is enduring will emerge in all its beauty and freshness. As the poet of Canada Roberts has no rival, and it will be a long time before anyone appears whose work is equal to his at its best.

Canada has much to say to the true poet, but the materialism which is inevitable in a new and rapidly developing country makes it hard for the poet to get a hearing among his countrymen. Sir Charles Roberts suffered during the greater part of his life from the anxieties of straitened means, and from the depression which haunts the poet who feels himself to be undervalued. The recognition which his knighthood brought him did much to cheer his later years, and there can be no doubt that his second marriage, a month ago, brightened his last days. Many who met him found him to be of an uncongenial and lofty temperament; perhaps if his heart had been warmed by a fuller appreciation of his work he might have found it easier to unbend toward his fellows.

As we have said in these columns many times before, the art of a country is what brings it the greatest and most enduring fame. Two or three centuries from now most of us will be remembered as contemporaries of Sir Charles Roberts, for his work will be fresh when our miracles of engineering and finance seem to have been the whims of an unenlightened people. He was a man of great gifts, and what he did for Canada will not be fully known for half a century at least.

The Case Of General Patton

When Lieutenant-General George S. Patton struck a shell-shocked American soldier in a hospital in Italy he acted unwisely, though some excuse may be found for him by saying that he was himself working under extreme nervous tension. But now, as an Associated Press dispatch puts it, the matter is being "tried before the Court of Public Opinion". If that is so we think that the Court of Public Opinion should consider the following matters which are relevant to the case.

Generals are frequently peculiar men; they resemble eminent musicians, artists, scientists and scholars in that they are men of unusual gifts, and cannot be judged by ordinary standards. Frequently they pay for their military ability with insensibility in many other important directions. General Patton seems to be such a man. He has the reputation of being a brave, resourceful and ingenious fighter. But he seems also to be a man of imperfect self-discipline, bad manners and insensitivity. When we read that Mrs. Patton has written an explanation of her Georgie's action for *True Confessions* we perceive that General Patton's background is not one distinguished for refinement of feeling. In a burst of temper he struck a shell-shocked man and called him a coward and a yellow belly.

This was a disgraceful incident, but Patton readily admitted that it was disgraceful, and apologized to the wronged man privately and publicly in a handsome and frank manner. General Eisenhower gave him the rebuke which he deserved, and Patton took it like a man. It is this side of the story, in our opinion, which is really important.

Does anyone imagine that German officers never strike their men? And does anyone imagine that German officers apologize for doing so? There is very real democracy in this story of the manner in which a General apologized for an insult to a private soldier. We could wish that Patton had never made his mistake, but as he did so we cannot imagine a more satisfactory ending to the incident.

Youth At The County Council

The County Council, we see, means to invite a child from each public and separate school in the county to one of the meetings in its January session. We think that this is an excellent idea; every citizen should have a knowledge of the machinery of local government, and this chance to see the Council at work will be an excellent object lesson. We suppose that the children will be expected to return to their schools and tell their schoolmates what they have seen.

County Councils are excellent training grounds for parliamentarians, apart from the necessary functions which they discharge in their own line of duty. One or two County Councils, indeed, have won the name of Little Parliament, because they discharge their business with such efficiency, dispatch and dignity. A child could find no better model for a meeting engaged in public business.

May we suggest, therefore, that when the children visit the County Council, that body should be more careful than usual not to waste time, to begin its meetings promptly, and to avoid discussion which is not clearly related to the business in hand. It would be a pity if the children carried away a wrong impression.

Women Have Gone Too Far

It is the opinion of George Bernard Shaw, expressed to a woman journalist in London, that women have gone too far in their campaign for equality with men. "It is men who are handicapped now", he says; "men are abjectly afraid of women, not without reason". He goes on to say that "the country is run by women", and expressed the view that every public body should be "governed by men and women in equal numbers, no matter how they are elected or appointed".

We shall not debate the truth of these provocative statements, but we predict that the decade after the war will see women—if the expression may be allowed—pulling in their horns. The war has brought women great independence and responsibility, and we think that when the period of stress is over they will find their gains tiresome and embarrassing. They will then relinquish much of their new-found liberty in order to strengthen their hold on that department of human affairs which is traditionally their own.

This is not the first time in history that women have had immense power and freedom. It is not even the first time that they have taken up arms to fight for a cause. But periods of great feminine enfranchisement have always been succeeded by periods in which women have voluntarily chosen a sheltered and clinging-vine type of existence. Women are not really interested in political and social equality with men; every intelligent woman knows that she can achieve her ends, and wield as much power as she can acquire, by wholly feminine means. The things that women are really interested in are men and children, and whenever they find that another liberty which they have gained threatens to interfere with their supremacy in love and motherhood, they throw it over immediately.

Perhaps Mr. Shaw is right, and women have gone too far in their search for freedom for the good of mankind. But we predict that they will make a strategic withdrawal during the next ten years or so.

NOTE AND COMMENT

Mussolini is said to be in a coma. He can come to a full stop for all we care.

In spite of current patriotic fervour the only places serving eagles instead of turkeys in the U.S. on Thanksgiving Day were, as always, the boarding houses.

A man in Missouri has cured an ingrowing nail by chopping off his toe. We might try that method of removing Hitler's unsightly moustache.

Farming News and Views

By
HON. DUNCAN MARSHALL

THERE will no doubt be many plans suggested for greater production of food during 1944. These plans whether definite or simply suggested will be well worthy of study by every farmer. The large production of sunflower seed in Western Canada this year shows what can be done by a somewhat united effort. The increased production of flax on the Prairies is not so phenomenal as Western farmers have been croppers of flax for many years, and once the price per bushel was fixed many of them turned again to this crop that either they or their fathers had grown years before. The growing of 18,800,000 lbs. of sunflower seed is a different matter. Sunflowers have not been a regular crop in the West. Some years ago a few acres of sunflowers were grown by the odd farmer as an ensilage crop; and with good large heads yielding plenty of seed, it made quite good ensilage. However, green oats would yield a heavy crop for the silo, when the crop stood well up to six feet in height and as ensilage made from oats well into the dough stage analyzed out strong in protein, and the crop was not so cumbersome to handle as sunflowers, the latter pretty well disappeared as a crop. Now it is grown for the oil content of the seed, is planted on land where the rainfall is not usually too plentiful and so can be harvested with a combine specially rigged for that purpose, and this year the crop took on quite substantial proportions and will yield a considerable quantity of necessary vegetable oil.

⋄ ⋄ ⋄

IT is well to remember in our efforts to meet wartime demands that it is the work of the individual farmer that counts. He is the man who knows what his soil is best suited for and through what crops he can make the best contribution to our war demands. It is likely that we may this year abandon the bonuses paid farmers for taking land out of wheat and using it for the production of coarse grains. That was necessary at one time to prevent a production of wheat in Western Canada far in excess of what we could ship or safely store. There are bound to be increased shipments from now on and farmers will be able to grow the crop they believe to be best for their purpose, and at the same time, in strong demand through world conditions brought about by the war. In undertaking to increase food production the farmer will always be wise to see that he is not drawing too much on the fertility of his land without restoring the same, and so keep up the value of his farm. To be safe he must be certain that the end of the after-war demand for food will find his farm a good going concern for the further carrying on of agricultural production.

⋄ ⋄ ⋄

A COUPLE of weeks ago now I read a full page splash in a Toronto daily practically reading the plough out of the best society of farm implements. The burden of the complaint was that the plough buried trash and stubble too deep, that the latter should lay on the top of the soil, or nearly so to give nourishment to the crops. Someone down in Oklahoma or Nebraska had discovered this.

A few days later I picked up a farm paper and read something about "Plough Sole Fertilization." This was to the effect that applying fertilizer at or near the surface was a mistake. In fact, it was best, according to this report from an American Experiment Station, to have the fertilizer distributed in the bottom of each furrow and covered with plough. This, it was argued, placed the fertilizer down where there was more moisture—that the roots of the crop would go down after the plant food and the plants would have a good anchorage in the ground."

"Who shall decide when doctors disagree?"

I have had something to say about this before. If you have trash and stubble it would seem to be a good plan to bury them—have them rot, and make more humus for your soil. If you are farming in a semi-arrid district, it may be well to cultivate very light and avoid soil drifting provided you intend to mine the land for wheat. Work all the fibre out of it, and so get it to blow. As to planting the fertilizer at the depth of the plough sole, it will likely work at times, but if we seeded our grain a little deeper and sent the fertilizer down the same spout it seems to me that it would be a better plan. As to the use of barnyard manure, I have usually favored top dressing with it. Rains will then leach it into the crop roots, and as the crop grows it will shelter the manure from being too dried out by the sun, and if you plough for your next crop you turn in a fine lot of stuff to rot and put fibre and humus in your soil, or if you have seeded down to grass, the remnant of the manure will be useful protection to the grasses and clovers as they come up.

⋄ ⋄ ⋄

I HAVE just this to add that the wholesale reformer of farming methods who would banish the plough from the earth at one fell swoop is usually in too big a hurry. Changes which come as a gradual evolution are more likely to last.

"He who by the land would thrive,
Must either hold the plough or drive."

This may be a somewhat hackneyed quotation but there can be no doubt that the man who by the land must live is liable to be able to give the soundest advice about how to handle it, particularly if he has handled his own rather well.

⋄ ⋄ ⋄

THE United States Government has fixed ceiling prices for live cattle to be paid by the Packers after December first. The maximum prices at Chicago according to grade are as follows:—

Grade	Per Cwt.
Choice	$16.00
Good	15.25
Medium	13.00
Common	11.00
Cutter and canner	8.45
Bologna bulls	8.45

Minimum prices are in each case $1 per cwt. less. A subsidy payment is being made to slaughterers as follows:— for choice $1 per cwt., for good $1.45 per cwt., for medium 90c per cwt., for common, cutter and canner and bologna bulls 50c per cwt. To slaughterers whose beef is not graded a flat rate of 80c per live cwt. is to be paid. It will be noticed that the largest subsidy is paid for the grade described as "good," as that is for present purposes the most desirable kind of beef cattle required. In the normal run of trade at ordinary times the lowest rate of the U.S. tariff is $1.50 per cwt., to which has to be added freight and marketing charges in U.S. stock yards.

First Leatherneck: "Do you think she is a natural blonde or a bleached blonde?"

Second Leatherneck: "I think she is a suicide blonde."

First Leatherneck: "What kind is that?"

Second Leatherneck: "Dyed by her own hand."

SCOTT'S SCRAP BOOK —By J. R. Scott

The Oldest Known Masonry Is This Pyramid Built 49 Centuries Ago By The Grand Vizier Imhotep, Who Was The Greatest Physician Of His Time.
—Sakkaro, Egypt.

COPYRIGHT, 1943, KING FEATURES SYNDICATE, Inc. WORLD RIGHTS RESERVED

Sentiment for the Country

THE Englishman's heart is in the land, in the the fields and waters and ancient forests of the countryside itself. There his spirit comes truly alive; there, if anywhere, he feels at home, his existence justified. His sense of kinship with nature is no more poetic fancy. It is real, a part of his bone and blood and fibre. If he is lucky enough to own a bit of England, he knows his piece of land intimately and cares for it—each shrub and tree and growing thing, and the creatures that live on it and share it with him. In his inarticulate soul he finds no ready expression for such sentiments, wherefore his poets and artists have spoken for him: nowhere has British art and poetry reached nobler heights than in the interpretation of nature.

The Englishman's sentiment for the country is quite different from the tolerant, familiar affection he feels for his cities. Cities to him are mere necessities of existence, the workshops in which he earns his living; places to avoid, and to get out of as soon as the day's work is done. They are not generally beautiful except in so far as they retain, in park and garden and verdant square, artificial traces of the country. They grew by accident, unplanned—like most English things—in the fashion their people like to have them grow. The crumbling touch of time the soft caress of ivy, lawn, and tree, the smoke of centuries, all combine to bless the town with a sense of timeless harmony which is not inherent in its architecture; and such elements of authentic beauty as it may possess—a guildhall, an old inn, or ancient manor of rose-coloured brick or smoky stone—were built to satisfy not the hunger of an aesthetically minded community, but the good taste and comfortable common sense of individual citizens. That the old buildings are held in proud affection by the townspeople goes without saying. But they are loved, it is fair to add, less for their beauty than for their age, because they are—or in many cases were, alas!—familiar elements of the urban scene.—From the Introduction, by Donald Moffat, in "This Realm, This England...."—The Citadel of a Valiant Race Portrayed by its Greatest Etchers. Designed and edited by Samuel Chamberlain. (New York: Hastings House.)

DOROTHY DIX SAYS....

DEAR MISS DIX: I have been married for nearly two years, but I have only spent six months with my husband as he is on active duty in the navy. We are both 25 years old and very much in love, and it makes me raving mad for people to tell me that after a few years we will get over it and that in ten years we will be indifferent to each other.

I believe that fifty years from now we will both feel the same way about each other, I mean by wanting to be together all the time and showing our love by consideration for each other. Yet the people in the office where I am employed are constantly telling me to wait and see how we will change later on. What's the use in getting married if one gets married with that idea in mind?

I work in a defence plant and every time my husband comes in port, which is every three or four months, I take the time off and go to see him. He doesn't get any time for a furlough to come home and it means so much to him to have me meet him. He says that when he is at sea that is all he has to look forward to. Don't you think I am right?

NAVY WIFE.

⋄ ⋄ ⋄

ANSWER: Certainly you are, and don't let anyone tell you differently. Meet your husband every time he comes to port. Keep yourself dolled up so that he will have a lovely picture of you to take away in his memory. No husband grows indifferent to his wife as long as she makes him feel that he is the most important thing in the world to her, and that she is willing to take any amount of time and trouble to be with him.

It is the indifferent women who don't think a husband is worth dressing up for, or catering to, or being flattered and jollied, who lose them to other women. As long as a wife acts like a Lady Love, her husband is mighty apt to treat her as one.

Don't listen to the people who tell you that love doesn't last. It does. Real love is one of the immortal things even in this life. Among my friends were one couple who were married more than six years, yet in all of that time the husband never failed to show his wife every little loverlike attention. He never called her anything but "Beautiful Lady." I am sure that he never saw the ravages that Time made in her looks, or even beheld her as anything but the lovely bride he took to the altar. And after death took her away from him there was never a day that he did not spend an hour or so at her tomb "visiting," as he always called it, with his Dear.

There is nothing that really takes so much punishment as conjugal love. It is a continual marvel that so many husbands and wives still stay together and stand so much ill-treatment from each other. I know so many couples that never show each other any kindness, any appreciation, even any common politeness; I have heard wives accuse their husbands of every crime under the sun, and yet there was some tie between them of affection that bound them together and that kept them from getting peace and release via the divorce court.

Those who tell you that you will not always feel towards your husband as you do during your honeymoon are right. It is true that romantic love doesn't last, but something better can take its place. There can come the solid, substantial love that has grown up between a husband and wife who know from experience they can trust each other; that they will always stand by each other and, no matter what trials and tribulations come to them, they will fight it out together shoulder to shoulder. That is the sort of love that doesn't end in t[illegible], or twenty, or fifty years. It is the love that lasts beyond the grave.

⋄ ⋄ ⋄

DEAR MISS DIX: I have been keeping company with a man for about a year and as I have reached the age of 36 I am dubious about keeping on with the acquaintance. He has a widowed mother, whom, he says, he has to look after, and my parents are over 70 and I am the only one at home to care for them. He thinks it is our duty to stay with our parents and not get married.

Both his mother and my mother and father are financially independent, so I cannot agree with my friends about this. Am I selfish in taking this attitude?

PERPLEXED.

⋄ ⋄ ⋄

ANSWER: I see nothing selfish in your wanting the normal life of a woman—a husband and children and a home of her own—nor can I see any reason why you should sacrifice this just to bear your parents company in their old age. If they were very poor and you stood between them and want, it would be a different matter. You could not abandon them if you knew they would starve and, forlorn and helpless, wander the streets, with no place to lay their old heads, no fire to keep them warm. But when they have comfortable houses and good food and every luxury, there is no reason why they cannot entertain themselves and leave you free to marry, as they did.

Old people do frequently take this selfish attitude of keeping their children bound to them because they enjoy their society and do not want to be parted from them. The world is full of old bachelors and old maids who are the victims of possessive parents who denied their children the pleasures they enjoyed, when they went a-courting and built their own nests and bent above the cradles of their little ones.

Anyway, Perplexed, you are well to be dubious about the intentions of a man who feels that it is more his duty to hold his mother's hand than a wife's. Certainly he is no ardent lover. And if he keeps postponing the wedding until after Mother passes on, the chances are that you would have to hobble to the altar on crutches. When a woman is 36, if she wants to get a husband she has to be up and doing. She has no time to waste on a dilly-dallier with the mother complex.

Potato "Ice Cream"

Ice cream is a luxury that Canadian and American soldiers have longed for in Britain, and letters published in Canadian papers tell how much of that ineffable substance they plan to eat when they get home. It was pretty scarce here sometimes during the past summer, and some people began to think that the horrors of war were really afflicting us at last.

But if you want to know what war sufferings are, read what the folks of the British Isles are being asked to make and kid themselves that they are having ice cream: "Pass mashed potatoes through a sieve with water flavored with lemon essence, sweeten with liquid sweetening, then freeze."

Our blood freezes at the very idea! — St. Thomas Times-Journal.

Hard To Believe How Time Flies

NOVEMBER 29

1913 A branch of the Commercial Travellers' Association is formed here with W. J. Hopwood as president.

A tablet in memory of the late Dr. R. P. Boucher is unveiled in St. John's Church.

The new incinerator is almost completed and the council expects it to be in operation soon.

George A. Gillespie and Wm. Buller, mayoralty candidates both advertise their candidature.

The Peterborough Hockey Club makes an appeal to the public for funds with which to carry on this season.

1923 Nicholas Lonergan, brother of Joseph Lonergan of Peterborough, is killed when an automobile turns over near Port Perry.

Judgment has been reserved in the action of Chief Newhall against the city in regard to non-payment of salary.

A. P. Saunders, organizer of the Ontario Safety League makes a report to the council on the dangers along Peterborough's water front.

Collegiate football team is beaten 35 to 10 by U.T.S. in Toronto.

J. P. Bond of Peterborough is a candidate for re-election to the O.H.A. executive.

1933 Edward Franklin Jackson is hanged here shortly after midnight this morning for the murder of Eugene Lee in Dummer township.

Claiming to be the King of the Hoboes, Joe Lazorwitz pays a visit to Peterborough.

Fifty unemployed Oshawa men have arrived to begin work at the Burleigh road camp.

The second annual dance of the Peterborough County Plowmen's Association is held at the Legion Hall.

Fifty-one homes in Peterborough are placarded because of the diphtheria outbreak.

1918 At a public meeting called to consider the question of a suitable war memorial for Peterborough a suggestion for the building of a memorial hall is favored.

Tenders are being asked for by the council for the construction of the new Hunter street bridge.

The congregation of St. John's, Lakefield, is asking for the appointment of Rev. Canon Chas. Hedley as rector.

Word has been received from overseas to the effect that Sergt. Major Edward Bell was badly wounded on October 13.

Mrs. Edward Cassidy, a former resident of this city, is dead in Ottawa.

A Bible Message

The angel of the Lord encampeth round about them that fear him, and delivereth them. (Ps. 34: 7.)

⋄ ⋄ ⋄

He that dwelleth in the secret place of the most High shall abide under the shadow of the Almighty. I will say of the Lord, He is my refuge and my fortress: my God; in him will I trust.

Surely he shall deliver thee from the snare of the fowler, and from the noisome pestilence. He shall cover thee with his feathers, and under his wings shalt thou trust: his truth shall be thy shield and buckler....

Because thou hast made the Lord, which is my refuge, even the most High, thy habitation; there shall no evil befall thee, neither shall any plague come nigh thy dwelling. For he shall give his angels charge over thee, to keep in all thy ways. (Ps. 91: 1-4, 9-11.)

Unconsidered Trifles

Brown: "Why has Jones carried that mortgage on his house so long?"

Smith: "Because he can't lift it, I guess."

⋄ ⋄ ⋄

"I have played on some of the most beautiful courses in the world," says a golfer. "But golfers, as a rule, are not moved by the scenery." Although the reverse is often true.

⋄ ⋄ ⋄

The rejected suitor was making his final plea.

"What," he asked, "has this fellow got that I haven't?"

And the girl answered "Me."

⋄ ⋄ ⋄

"Now we know that the earth is round," said the schoolmaster. "Tell me, Thomas, would it be possible for you to walk around the earth?"

"No, sir," replied Thomas.

"And why not?"

"'Cause," was the unexpected reply, "I twisted my ankle playing football."

Snow Is A Handicap

As The Huron Expositor remarks snow which was once the farmer's requisite for winter transportation is now a handicap.

But this is 1943 and snow in the present quantity is nothing but a business killer. The farmer has none of the horses, sleighs or cutters so plentiful 30 years ago. When snow blocks his lane, his concession, or his county road, he just stays at home until his car or his truck can roll again. Even a little snow makes a big difference to the rolling of the average car, compared to what it did a year or two ago. Tire treads are wearing very, very smooth, and new tires are not to be had. Under present conditions a little snow and a little ice on the streets and roads makes a car about as helpless as an infant, and they are mighty hard on the heart condition of car drivers.

Three Crops A Year

News that the Malta Government is making plans for the island's future as an "Empire seed centre"—plants and flowers grow with almost magical ease there — seems strange when one considers the natural barrenness of that fortress.

Earth is worth more than gold in the "Island of Sunshine," and every spadeful is jealously guarded. To save the precious "dirt" Malta's fields are terraced, and none is very large—but the crops produced are a marvellous reward for the gruelling work put in by the hardy Maltese farmer.

Three lots of new potatoes, beans, peas, pumpkins and marrows in each year is a good thing to count on, and that is what the yeomen of Malta reap. The irrigation system is a riverless island such as this is a wonder, too, but it is as old as the Bible, and the cattle laboriously pumping water that spills into crude aqueducts to run from terrace to terrace remind one of the fascinating pictures in the illustrated Bibles of childhood days.—Manchester Guardian.

Personals and Social

Mrs. Mabel Smith, of Toronto, spent the week-end with Mrs. C. G. Edwards, 750 George street.

◆ ◆ ◆

PO. Eric (Tip) Taylor, who recently graduated at Chatham, N.B., as a navigator is spending two weeks leave with his parents, Mr. and Mrs. T. H. Taylor, 305 Margaret avenue.

◆ ◆ ◆

Prior to her marriage on Saturday afternoon, Mrs. Gordon Reil, formerly Doris Blair, was guest of honor at miscellaneous showers held at the homes of Mrs. V. O'Connor, Sherbrooke Street, and Mrs. R. Waldie, Parnell Street. Mrs. Reid's associates at the Genelco, Limited, presented her with a beautiful Kenwood blanket, and several chesterfield cushions.

Mrs. James Lally, of Perth, Ont., is visiting Mrs. A. Rose, Water Street. Mr. Lally is on the staff of the Perth "Courier."

◆ ◆ ◆

Mr. Gordon Reil was presented with an occasional chair, as a wedding gift from his associates at the Canadian General Electric Company.

◆ ◆ ◆

Lieut. and Mrs. Harry Hamley, of Camp Borden, were week-end guests at the home of Mr. and Mrs. L. J. Hanley, Maitland Avenue.

◆ ◆ ◆

Mrs. J. S. Fanning presided at a meeting of the House Committee of the Children's Aid, at which plans were made for the Christmas party for the children. This party will be held on December 21, at 7:30 o'clock.

As EXCITING as a PETER PAN adventure!

"WONDER" PETER PAN BREAD

WONDER

MAKES APPETITES HAPPY!

Listen to "The Adventures of Peter Pan," CHEX, Monday and Friday, 5:45 pm. Get Peter Pan Bread at your sto e or at the door.

WONDER BAKERIES LIMITED - - - Phone 9164

NOW! — MY COFFEE GOES FURTHER

— when I follow these EASY RULES!

RULE 1! Buy Chase & Sanborn Coffee! Super-rich with more flavor ounce for ounce! Then — keep coffee in air-tight container, and keep the coffee-pot scoured clean. Get right strength by measuring the coffee and water accurately—don't make more coffee than you'll use—and serve it as soon as possible.

And remember — quality coffee goes further. Get Chase & Sanborn Coffee.

CHASE & SANBORN COFFEE

Early week VALUES

A&P SELF SERVICE FOOD STORES

STEAKS

COMMERCIAL QUALITY BEEF

SIRLOIN, PORTER-HOUSE, WING or CUBE lb. 37c

BONELESS ROUND lb. 35c

A&P CUSTOM GROUND BOKAR COFFEE lb. 35c

FLORIDA ORANGES

176's 45c DOZEN — 200's 39c DOZEN — 216's 35c DOZEN — 250's 33c DOZEN — 288's 29c DOZEN

MARSHSEEDLESS GRAPEFRUIT 80's 2 for 15c

A&P FOOD STORES

Owned and Operated by The Great Atlantic & Pacific Tea Co. Ltd.

Mr. and Mrs. Joseph Leith spent Sunday with Mr. and Mrs. Bert Palen, of Cobourg.

◆ ◆ ◆

Marjorie and Geraldine Vinette, twin daughters of Mr. and Mrs. H. Vinette, Stanley Avenue, are five years old today.

◆ ◆ ◆

Dr. Phyllis Black, of Port Colborne, is spending a few days with her parents, Dr. and Mrs. T. W. H. Young, 305 Stewart street.

◆ ◆ ◆

Mr. and Mrs. James H. Johnston, 552 Sherbrooke street, are quietly observing the 40th anniversary of their wedding today.

◆ ◆ ◆

Sgt. Howard Reid, R.C.A.F., is spending 10 days leave with his parents, Mr. and Mrs. E. B. Reid, 709 George street.

◆ ◆ ◆

Mrs. Walter Carr of Brighton has returned home after spending the past week with her daughter and son-in-law, Mr. and Mrs. Joseph Leith, 298 Simcoe street.

◆ ◆ ◆

Friends of Mrs. A. Stanger will be pleased to know that she is recuperating nicely after her accident.

◆ ◆ ◆

Mr. J. N. Stanger, of Barriefield, is in Peterborough visiting his wife and mother. Mr. Stanger is Y.M.C.A. supervisor at Vimy Barracks, Barriefield.

◆ ◆ ◆

Mr. and Mrs. Earl Stoddard and family, of Toronto, spent the week-end with Mrs. Stoddard's parents, Mr. and Mrs. Fred Whatley, 495 Gilmour street. Mr. Stoddart was recently elected vice-president of Remington Rand Limited.

◆ ◆ ◆

Mrs. M. K. Killoran, Wolfe street, has announced the engagement of her daughter, Kathleen, of Toronto, to FO. Maurice Coderre, son of Mr. and Mrs. M. Coderre, of Peterborough. The marriage will take place on December 1, in Toronto.

◆ ◆ ◆

Mrs. George Downer, nee Madeleine Stone, was guest of honor at a shower given by her sister, Mrs. Alton Downer, at the home of their parents, Mr. and Mrs. Melville Stone. During the evening bingo and games were played, and the bride-elect received many gifts. At the close of the evening a lunch was served.

◆ ◆ ◆

Pte. Parker, of Saskatoon, Sask., was the winner of the photo given by Roy's Studio at the Soldiers' Bingo held on Saturday evening. The first long distance 'phone call, donated by the Peterborough Examiner, was won by Pte. William Solomon, of Timli, Manitoba, and Pte. Lewis Holland, of Vancouver, B.C., was the winner of the call donated by R. Neil, Limited.

◆ ◆ ◆

Mr and Mrs. Lloyd Boate have received word of the safe arrival overseas of their son, Tpr. W. A. Boate. Tpr. Boate worked in the turret lathe of the Genelco Limited and also at the Western Clock Company before enlisting in April. He received his basic training at Brampton and Camp Borden, and was then drafted overseas for advanced G.M. training. While on his last leave, Tpr. Boate was entertained at a progressive euchre party by Mr. and Mrs. Franks, and was presented with a Roman shock and water-proof wrist-watch.

◆ ◆ ◆

Marmora Girl Weds

Maria McInroy, daughter of Mr. and Mrs. W. M. McInroy, of Marmora, and Allen Lester, son of Mrs. Myrtle Lester and the late Harry Lester were married recently by Rev. W. A. Filer in All Saints' church. Mr. and Mrs. Reginald McMillan attended the young couple. A buffet luncheon was served at the home of the groom's mother, at 427 Park Hill Road, and later Mr. and Mrs. Lester left on a short trip west. On their return they will live at 735 Water street.

◆ ◆ ◆

Fife—Scott

The marriage of LAW. Alice Bell Scott, daughter of the late Mr. and Mrs. William Scott, of Winnipeg, to Sgt. Pilot Everett Fife, son of Mr. and Mrs. V. A. Fife, of Peterborough, took place recently in Toronto. Rev. T. W. Hazelwood, of Humbercrest United church, officiated at the ceremony which was held at the home of the bride's sister, Mrs. E. G. Watters. The bride was given in marriage by her brother-in-law, Mr. Eric G. Watters, and wore her R.C.A.F. uniform. Following the reception, the young couple left for a short trip east.

◆ ◆ ◆

Lindsay Girl Weds

LINDSAY, Nov. 29 — (ENS). — A pretty wedding took place at the home of the bride's parents, Mr. and Mrs. Leslie Teer of Lindsay, when their eldest daughter Marjorie Christina became the bride of Gnr. George Edward Mathews, son of Mr. and Mrs. Charles Mathews of Lindsay. Given in marriage by the father, the bride wore a suit dress of Air Force blue crepe with large picture hat to match, and corsage of carnations. She wore the gift of the groom, a gold locket. She was attended by Mrs. Willis Lindsay. The groomsman was Mr. Roy Mathews.

◆ ◆ ◆

Bride Given Showers

Mrs. W. K. Clarke, formerly Lucile Milburn, was guest of honor at several showers before her marriage on Saturday. Miss Gladys Green, gave a luncheon at her home on Brock street. Miss Marion Ringer, Reg. N., gave a pyrex shower, and a cousin of the bride, Mrs. Asa White, gave a miscellaneous shower at her home on Charlotte street, where the bride-elect received many lovely and useful gifts. Mrs. Clarke's associates at the Quaker Oats office gave her a set of cornflower crystal and a pair of book-ends, and the office staff presented her with a lovely mirror.

◆ ◆ ◆

42 Years Married

Mr. and Mrs. A. H. Monk, of Bethany, celebrated their forty-second wedding anniversary on Saturday and a dinner party was held on Sunday in their honor at the home of their son and his wife, Mr. and Mrs. Karl Monk, George street. Present at the party were the bridesmaid and best man of that wedding 42 years ago, Mr. and Mrs. Alber Byers of Peterborough. Mrs. Byers and Mrs. Monk are sisters, Albert, son of Mr. and Mrs. Byers, came to Peterborough from Toronto to be present at the celebration for his aunt and uncle. Mr. and Mrs. Monk have four sons: Bert, the eldest, lives in Windsor; Harold is in the American Army, and is stationed in Florida; Roy is managing a farm in Manvers Township, and Karl lives in Peterborough.

◆ ◆ ◆

Soldiers Entertained At Recreation Centre

The soldiers from the Training Centre on Sunday afternoon were entertained in the Servicemen's Recreation Centre by the Sunday Canteen Girls. A very pleasant afternoon was spent in games and community singing, with Barbara Nicholls and Jim Abraham at the piano Hostesses were as follows: Irene Battle, Dorothy Battle, Marjorie Lynch, Loretta Condon, Jean Ball, Pat Mackey, Dorothy Pearson, Clara Hawkins, Helen Young, June Pidgeon, Pearl Smith, Belle Mahoney, Norma Strickland, June Moore, Jean Elcombe, Jean Whatley, Margaret Quinlan, Florence O'Toole, Helen Quinlan, Mary Sullivan, Aileen Brisco, June Brisco, Francis Haines, Hilda Sharpe, Leah Reid, Ruby Seal, Marg. Royea, Doris Royear, Mary Schiarizza, Agnes Sullivan, Irma Lorenz, Rita Lorenz, Grace Schiarizza, Phyllis McClennan, Jean Thomas, Yvonne Quirt, Shirley Ashby, Marion Weaver, Madeleine Allen, Phyllis Cowie, Pearl Sanders, Ruth Sedore, Shirley Nicholls, Bernice Rogers, Marion O'Toole, Eleanor Wilson, Jean Allison, Ruth Rody, Rita Duffus, Nan O'Toole, Betty Detcher, Joan Alexander, Jeannette MacMorran, Francis Leahy, Marie King, Jean Cranfield, Maye Lambert, Joan Pitchford, Jean Shearer, Helen Peel, Eleanor Craig, Phyllis Liddell, Florence Barry, June Patterson, Dorie Preston, Doris Fanning, Marg Courneya, Elsie Penrose, Betty Castle, Corinne Coones, Betty Estlick, Francine McMillan, Marie Kearns, Levina Riel, Gladys Perritt, Elinor Sheehy, Patricia Collins, Estelle Collins, Marion Forotto, Mabel Jones, Nellie Stewart, Alice Gallagher, and Mrs. J. B. Armstrong.

Fashions

9578

SPICE OF LIFE

Look how you can vary this kiddie frock . . . two kinds of necks, two kinds of sleeves, hearts to be worn as pockets or appliqued ornament. For the two-tone version of Pattern 9578 enlist your scrap-bag. Pattern for applique included

Pattern 9578 comes in children's sizes 2, 4, 6, 8, 10. Sizes 6, dress, all one fabric, takes 1¾ yards 35-inch; other version, 1⅝ yards 35-inch and ½ yard contrast.

Pattern Number ....

Size ....

My Name ....

....

Address ....

I enclosed 20c for postage

Needlecraft Pattern

733

by Laura Wheeler

LAST-MINUTE GIFT.

Busy, Santa? Here's a suggestion you'll appreciate. Sew two identical pieces of flowered chintz or oilcloth together, leaving edges raw....stuff firmly. Presto! a delight-giving scrap toy to nestle in a youngster's stocking. Make many quickly. Pattern 733 contains a transfer pattern of 3 toys; directions.

Pattern Number ....

Size ....

My Name ....

....

Address ....

I enclosed 20c for postage

Bedroom SLIPPERS $1.19 to $1.98

UPTOWN SILK SHOP

404 George St. N. Phone 3619

It's a Delicious FOOD

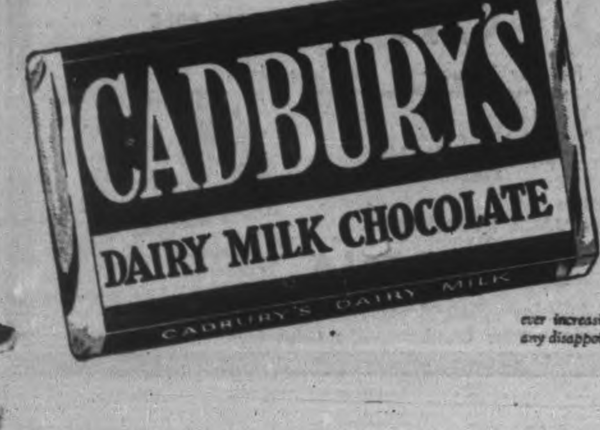

Cadbury's Dairy Milk Chocolate is not only a delicious treat. It is energy-giving and nourishing . . . a really valuable food, especially during these strenuous times.

Due to wartime difficulties, however, we are not always able to meet the ever increasing demand for Cadbury's. We regret any disappointment this may cause you.

Madeleine Stone Married On Saturday

The marriage took place Saturday in the parsonage of Mark Street United church, of Madeleine Sophia Stone, daughter of Mr. and Mrs. Melville Stone, of Peterborough, and George Thomas Downer son of Mr. and Mrs. Lewis Downer, of Otonabee. Rev. E. W. Rowland officiated at the ceremony.

The bride wore a street-length frock of Delph blue crepe, made with a close-fitting bodice and a sweetheart neckline, and black accessories. Her only ornament was an Airforce necklace, and she wore a corsage of Bettertime roses. Miss Ruth Davis was bridesmaid, and was frocked in gold crepe, with black accessories, and wore a corsage of Bettertime roses. Mr. Charles McIlmoyle was best man.

After the ceremany a reception was held at the home of the bride's parents where the bride's mother received, wearing a black gown and black accessories. The groom's mother, who also received, was gowned in navy blue with black accessories. Following the reception the young couple left for a trip east, the bride travelling in a blue dress and black accessories.

Doris C. Blair Wed In St. Paul's

St. Paul's church was the scene of a pretty wedding on Saturday afternoon, when Doris Christiana Blair, daughter of Mr. and Mrs. James Blair, of Avonmore, became the bride of Gordon Reil, son of Mr. and Mrs. L. Reil, Rubidge street. Rev. Dr. J. D. Smart officiated at the ceremony, in a church decorated with yellow 'mums and ferns. Mr. M. B. Chenhall, A.R.C.O., was at the organ, and Mrs. Jessie Spencely sang, "I Love You Truly."

The bride was given in marriage by Miss Margaret Martin, of Cornwall, and wore a gown of white brocaded satin, with a slight train, a close-fitting bodice with long sleeves coming to a point over each wrist, and sweetheart neckline. Her fingertip veil hung in soft folds from a net halo, and she carried a bouquet of Bettertime roses.

Miss Caroline Madill was bridesmaid, and wore an afternoon dress of turquoise blue chiffon, a shoulder-length veil of blue net, and carried a nosegay of yellow roses. Mr. Arthur Walker, of Peterborough, was best man, and Alvin Little, cousin of the groom, and William Faulkoner were ushers.

After the ceremony a reception was held at the home of the groom's parents, where the groom's mother received, wearing a black silk frock with black accessories, and a corsage of pink roses.

Later, the young couple left for a trip to Toronto, where they will spend a few days. For travelling the bride wore a turquoise blue wool dress, a brown tweed coat, and brown accessories. On their return, Mr. and Mrs. Reil will live on Water street.

We specialize in:
● Remodelling
● Relining
FORBES & SAYERS FURRIERS
Phone 6230
Dominion Bank Bldg.

Come In For Regular Beauty Care

MADAME MERRIAM

181 Charlotte
Phone 4852

Sick Again

PERIODIC PAINS HOLDING YOU BACK AT HOME TAKE ANTALGINE AND ENJOY FREEDOM DURING THOSE TRYING MOMENTS

25¢ AND 75¢ PER BOX

This Week's Best Wartime Recipe

Contributed By Mary Moore Readers

Dear Mary Moore,—I am the only one of my group in this block who commonly uses brisket—my neighbours and my butcher all tell me this. I buy a 4-lb. piece of brisket to boil and serve to my family of six hot once—then I sliced it cold once—which they like equally well. It is quite inexpensive compared to other meat prices at present.

Boiled Brisket (and horseradish sauce), contributed by E. Eddy.

Ask your butcher to "corn" you a nice 4-lb. piece of not too fat brisket. Cover it with hot water. Season with pepper. Cook at simmering point for 3 or 4 hours or until tender. Make horseradish sauce by melting 1 tablespoon butter and stirring in 1 tablespoon flour, then add 1 cup milk and stirring until thick. Add 3 tablespoons drained horseradish, 1 tablespoon lemon juice, salt and pepper and if on hand 1 tablespoon pimento. Serve hot over the slices of hot corned beef at table when you serve it.

Horseradish is good of course, with cold sliced brisket, and I usually serve a creamed dish such as scalloped potatoes, or creamed carrots or casserole of cabbage with it.

I hope you think this idea is good enough to print.—E. Eddy.

Thanks Mrs. Eddy—you can see how good it was. Thanks for reminding me of it. We had a grand Jiggs' Dinner.

COLEMAN BROS.
Established 1906
Painting and Decorating Contractors
Christmas Suggestions!
We invite you to visit our GIFT SHOP
447 George St., N. Phone 4485

Fine Clothes Are Safe

Yes, even the wispiest of formals, the finest tailored Evening Clothes are perfectly safe at DEPENDABLE CLEANERS: Our experience and methods make certain a perfect cleaning job.

Dependable Cleaners
213 Hunter W. Phone 5631

Select Your Watch Now for Christmas
while stock is complete.
Use Our Lay-away Plan
WARNE'S JEWELLERY
349 GEORGE ST.

Lucile T. Milburn Is Wed To Cpl. W. K. Clarke

A lovely wedding was solemnized in St. Paul's Presbyterian church on Saturday afternoon, when Lucile Torrance, daughter of Mr. and Mrs. W. S. Milburn, Sherbrooke street, became the bride of Cpl. W. K. Clarke, son of Mr. and Mrs. Clarke, Woodstock, N.B. Rev. Dr. J. D. Smart officiated. Mr. M. B. Chenhall played the organ and Mrs. J. Spencely sang, "I Love You Truly," and "Because."

Given in marriage by her father, the bride wore a floor-length gown of white silk moire, with a full skirt, a tight-fitting bodice with sweetheart neckline, and long sleeves which came to a point over each wrist. Her floor-length veil of white net was caught to her head with a halo net, and she carried a shower bouquet of red roses.

Miss Marion Ringer, Reg. N., was bridesmaid, and wore a floor-length gown of blue net over satin, fashioned with a close-fitting bodice and a full skirt. She carried a shower bouquet of pale pink roses. Cpl. P. McGinness was best man, and Joe Cook and Tom McMillan were ushers.

At the reception, held at the home of the bride's parents, the bride's mother received, wearing a blue frock, with matching hat and accessories, and a corsage of deep red roses. Mrs. A. Clarke, sister-in-law of the groom, received in a brown frock, with brown accessories and a corsage of red roses.

For a trip to points east, the bride donned a brown wool suit, a muskrat coat, brown accessories, and a corsage of red roses.

Warmer Clothes for Cooler Days
Dress the little folk warmly with Clothes from
MISS CURTIS CHILDREN'S WEAR
372 George

WEEKLY WARTIME FOOD HINTS

Martha Logan, Swift's famed Home Economist, whose weekly cooking column is a regular feature of this page. Look for these valuable hints every Monday

by Martha Logan

Sizzlin' Sausage

You get a lot of fine flavour and nutrition per coupon out of pure pork sausage

For breakfast, dinner or lunch, sizzlin' sausage is welcome cold-weather food. For a main meal dish, the old favourite Sausage 'n mashed—juicy-brown pan-fried sausages on a bed of creamy-white mashed potatoes—is an easily prepared and appetizing platter-full. If your party is large and your supply of sausage small, stretch the meat by serving with a high-protein vegetable such as beans. Canned baked beans are to be allowed again; and the dehydrated variety are pretty generally available. If, on the other hand, you don't need all your sausages at the one meal, sausage meat is a fine ingtedient for spaghetti sauce and in dressing for meat or bird.

To make the best use of your meat ration, send 10¢ for Martha Logan's famous handbook of meat cookery "Meat Complete." Write to Swift Canadian Co. Limited, Dept. OK46 Toronto.

Try Pork Sausage Scrapple for Sunday Brunch

½ lb. Pork Sausage
¼ cup corn meal
3 cups water
1 teaspoon salt

Pan-fry sausages till cooked and nicely browned (never prick skins). Stir corn meal slowly into salted boiling water; stir and cook over low direct heat until mush is thick and corn meal is cooked. Mix in 1 tablespoon fat from the pan. Layer corn meal and sausages in a small greased pan—this amount of scrapple is sufficient to fill a small loaf pan about the length of a sausage. (4 servings). When chilled until firm, slice ½-inch thick, and fry in fine-flavoured drippings.

MEAT is material of war

SWIFT CANADIAN CO. LIMITED
a Dominion-wide organization devoted to the conservation and efficient distribution of Canada's food resources

Plan for a Good Morning

TOMORROW morning enjoy a bowlful of crisp, delicious Grape-Nuts Flakes. That's a grand plan for a good-natured morning every day.

Grape-Nuts Flakes have a malty-rich, sweet-as-a-nut flavor that starts you off with a great big smile! And their good nourishment keeps you grinning. These days you *need* the carbohydrates and proteins, iron and phosphorus, and other food essentials found in Grape-Nuts Flakes.

Order from your grocer. There are two sizes of the red and white package—regular size and giant economy size.

Grape-Nuts FLAKES

A Product of General Foods

Hamilton Wildcats Win Title Down Winnipeg 24-13 Krol Plays Spectacular Game

By FRASER MACDOUGALL
Canadian Press Staff Writer

TORONTO, Nov. 29 — (CP). — If anything further was needed to hoist Joe Krol of Hamilton Flying Wildcats to the pinnacle of football greatness, his performance Saturday against Winnipeg R.C.A.F. Bombers in the 18th East vs. West game for the Grey Cup and the Dominion championship provided it.

The 24-year-old Windsor, Ont., product who once threw forward passes with deadly accuracy for University of Western Ontario football teams climaxed a brilliant season's play by leading the Wildcats to a 24-13 triumph which gave Hamilton its fourth Dominion title and avenged Winnipeg's 18-12 defeat of the old Tigers in 1935 when the trophy went west for the first time.

Krol scored seven of the Hamilton points, three on a placement kick, three on converts on his team's three touchdowns and a single with a 75-yard wind-blown punt. He completed a 30-yard forward pass to OS. Doug Smith for one touchdown and contributed to another major score with a 40-yard runback of a kick which put Bombers on the defensive and set the stage for teammate Jimmy Fumio to block an attempted kick behind the Winnipeg goal-line and seize the ball for a touchdown.

Better Kicking

It was Krol's generalship coupled with Hamilton's superior alertness and better kicking which overcame Winnepg's superior ground-gaining power. The Bombers made 11 first downs and gained 250 yards from scrimmage while Wildcats had five first downs and gained 165 yards.

The Hamilton alertness was displayed on Fumio's touchdown when he leaped high into the air to grab the ball after he blocked AC2 Brian Quinn's kick and on a play by LAC. Walter Gibb who kicked off for the Wildcats in the third quarter and then raced downfield to catch the ball on the Winnipeg 15-yard line when it bounced away from Bomber receivers. Gibb's play set the stag for Krol's placement

Big First Quarter.

Wildcats made victory certain in the first quarter when they scored 18 points on three converted touchdowns—Doug Smith's, Fumio's and another by Mel Lawson who pounded over from one yard out—while Winnipeg collected only seven. Quinn scored first-quarter point for Bombers when he drove a kick-off to Doug Smith who was rouged while LAC. Garnie Smith scored a touchdown on a 17-yard end run and Ches McCance converted.

The 26 year old McCance was taking part in his sixth east-west game and he was the best of the Bombers. He converted both Winnipeg touchdowns on placement kicks.

McCance powered a Winnipeg drive which almost turned the tables in the fourth quarter after Quinn had thrown a 37-yard touchdown pass to Cpl. Jim Barry late in the third. But the Hamilton line held like a stone wall on their two-yard line on three successive Winnipeg plunges and all that came of it was a single point by Quinn, several plays later.

Doug Smith gave Krol able assistance in the Hamilton backfield. In addition to his touch down which opened the scoring, he got the last score of the game, a single point when he returned a Winnipeg kick and the ball went 85 yards before it rolled to a stop midway between the Winnipeg goal line and dead-line and McCance was rouged when he picked it up.

Attendance was 16,000. The win was the 15th for the East in East-West play, the championship having gone to the western teams in three years while Hamilton's 24 points brought the East's total points in the 18 games to 247 compared with 103 for the West.

HERE AND THERE IN SPORTS

By The Canadian Press

The luck of the Irish failed to hold after nine straight successes during the scheduled United States college football season as Notre Dame succumbed in the last minute of play 19-14 Saturday to Great Lakes Sailors with the pay-off coming in a 46-yard forward pass by Steve Lach, former Chicago pro star, to Paul Anderson for a touchdown when the visitors were leading 14-12. It spoiled the hopes of the Irish for an unbroken string of victories for the first time since 1930.

Before a crowd of 15,000 at West Point, the Army bowed to Navy 13-0 on a pair of touchdowns while the southern feature was a 48-0 romp by Georgia Tech over Georgia. In the south west, Randolph Field of Dallas, previously unbeaten, absorbed a 6-0 trimming by Southwestern Louisiana. In spite of that, Randolph Field, sparked by the all-American Glenn Dobbs, received the invitation late Saturday to oppose Texas in the annual Cotton Bowl fixture New Year's Day. Iowa Naval Pre-Flight, downed by Notre Dame one week previously, finished the season with a resounding 32-0 smash against Minnesota while Del Monte, defeated only by College of Pacific earlier in the season, made it 47-8 against California.

Chicago Bears were 35-24 better than Chicago Cardinals in a scheduled game yesterday of the U.S. Pro Football League. Brooklyn fell 24-7 before New York while Philadelphia-Pittsburgh won from Washington 27-14. Chicago Bears will play Washington Redskins in the championship final at Wrigley Field Dec. 19.

William L. Veeck, 30, colorful owner of the Milwaukee Brewers in the American Association, enlisted Saturday in the U.S. Marines and will leave Milwaukee after a nine-day furlough for training at San Diego. He is married and the father of three children.

Appling Enlists

Luke Appling, 1943 American League batting champion with an average of. 328, was accepted into the U.S. Army at Chicago Saturday. He was shortstop of the Chicago White Sox.

Detroit Tigers Saturday announced the signing of Manager Steve O'Neill to a new one-year contract. His assistant again will be Al Vincent, former manager of the Buffalo Bisons in the International Baseball League. Tigers are down to 25 players of whom several are slated to join the colors.

Bob Cosgrove, snap and secondary defence stalwart of R.C.A.F. Hurricanes who has played football across the continent including three teams in Toronto, has been awarded the Imperial Oil trophy as the most valuable player in the O.R.F.U., it was announced last night by League Secretary Harold Bailey. Joe Krol of the Hamilton champions was a second choice.

Navy Relaxes

HALIFAX— (CP).— Navy officers here indicated they would not press the Hamilton Flying Wildcats, Dominion champions, for a game with Halifax Navy in Ontario next Saturday if the Wildcats have been unduly weakened by a strenuous schedule, followed by a hard game with Winnipeg.

MEN'S SUITS
Regular to $35.00. Made-to-Measure $29.95
Why Wear Readymades?
Board & Huffman
188½ CHARLOTTE

We Specialize In
MADE-TO-MEASURE SUITS
27.50 to 60.00
Order Early
Selkirk Men's Shop
325 GEORGE

For your Suit, Topcoat or Overcoat visit our men's clothing department on the 2nd Floor.
M. S. ZACKS & SON
424 George St. Phone 7573

FOR HIS CHRISTMAS
Forsyth
Neckwear, Pyjamas, Mufflers, Underwear, Handkerchiefs, Shirts
THE MEN'S STYLE SHOP
"Where Style Prevails"
BOB SAGER 136 Hunter St. ART BACON

Get Your Receipt To Enter Contest Tonight
Hamburgers
Sandwiches
Lunches
Coffee
CHOPPED BEEF
WHITEWAY HAMBURGER
Charlotte and Bethune

SPORTS-Day by Day

By FRED D. CRAIG

There is no mystery about the fact that Promoter Frank Tunney is offering the best card of the current season at the Brock Street Arena tomorrow night. The explanation is the simple one that increased patronage makes better shows possible. In other words Peterborough fans are getting a reward for their regular attendance in the form of better entertainment. That is why it has been possible to bring Whipper Billy Watson, the British Empire champion, here three weeks in succession and it also explains why Peterborough enthusiasts are being given the chance tomorrow night to see the two new wrestling stars from across the border perform. One is Ken Davis, widely known as the Texas Terror. The Houston grappler has been heralded as one of the toughest grapplers on the circuit and he will need to be for his opponent here is none other than Jack the Ripper Reeder, an old-timer with a disgust for the rules and a keen relish in pulling all kinds of back-alley stuff at the expense of his opposition. Another is a new hooded grappler who battles under the name of "The Czar." Whether or not he is one of the Mad Russians who have made a name for themselves in the mat game this column doesn't know. Anyway he made quite an impression in Toronto last week and local fans will be interested in seeing how he shapes up against that wily French battler Pierre DeGlane.

* * * * * *

As for the main bout the most interesting development is the announcement from Whipper Watson that if he doesn't beat Gotch here tomorrow night he'll not come back to Peterborough. That statement will surprise no one for it is well known that the failure of the champ to show up the Polish stormy petrel has been making Watson hot under the collar, particularly because the news of his two battles with Gotch has gone the rounds and he has been kidded about the manner in which the Pole has been kicking him around. On both occasions Gotch failed to win but at the same time he has been lambasting the Whipper as if he were just a fellow named Joe and champs don't like to be treated that way. Just what strategy Watson will use on this occasion has not been given out from his camp but if his handlers are wise they will try to persuade him that Gotch isn't the kind of adversary that can be overcome with a mad rush. Watson tried that policy last week and found himself flat on the mat and pinned for a fall in 30 seconds. The champ has all kinds of wrestling science; he has also speed to spare. If he waits for the breaks instead of trying to clean up the Pole in a hurry he should win by a city block. If he doesn't he may get another unpleasant surprise. At all events it should be a honey of a battle.

* * * * * *

The Cats Come Through

Hamilton Wildcats made Winnipeg R.C.A.F. Bombers and most of the football critics and commentators in the East look bad Saturday when they defeated the Western champions 23 to 14 to take the Grey Cup and the Dominion championship. Many of the experts in the East, realizing that the Wildcats looked weak, compared to other more powerful clubs that had represented the East in earlier Grey Cup contests called upon the Bombers to win without trouble, quite forgetting that the same reasons that caused a falling off in the strength of eastern clubs would apply to their western rivals. The simple truth is that neither the Wildcats nor the Bombers belong on the same street as some of the finalists of earlier years. Peterborough fans who saw Saturday's game say that it looked safe for Hamilton after the first few minutes of play. The Wildcats picked up an early lead by scoring three converted touchdowns in the first period and they planned canny football after that, satisfied to hold their margin and let the westerners do the worrying. The Bombers lacked the scoring punch to do much about it after that bad start. In fact they couldn't jam the ball over the line in three tries from three yards out, pretty conclusive evidence of the impotency of the westerners' attack. Their kicking was ordinary and their forward passing failed to click and in short their performance throughout was below Dominion final standards.

* * * * * *

And across the border Saturday a mythical championship was decided when the Great Lakes Training School team pulled a last minute victory over the Notre Dame eleven, with a 55-yard touchdown forward pass with only seconds to go. Thus the make-believe title will be passed on to the young Sailors who stopped the victory march of the Fighting Irish in sensational style. They probably also stopped a lot of nonsense that has been written and spoken about the ability of the Notre Dame team to defeat the strongest pro teams in the country. The Irish are a fine, young team who have had a great record this season but it should be apparent to anybody who knows anything about football that to expect a college squad to vanquish a professional club is asking altogether too much. The pro teams are made up of the pick of the college stars, with specialists in every department. Many of them are All-Americans. They are older, more mature and experienced, hardened by the strenuous grind of professional football. They know every trick and every answer and no young college team, no matter how successful in its own class, could hope to beat a good pro squad if the latter were playing for keeps.

* * * * * *

May Be Quite A Race

The Y.M.C.A. House Basketball League for the Dominion Life trophy has gone far enough to indicate that there may be some lively battling before the winners are decided. Joe Stewart's Algerines, fancied for the honors, chiefly because of the scoring ability of the captain of the outfit are liable to run into some lively opposition. Pete McArthur's Fairmiles are one outfit that promises to make things interesting. The Fairmiles came up with a sniper the other night in McCuaig who hung up the high score of the season when he tossed in 15 baskets against the Cruisers and with McArthur and Baird doing their share of the shooting the team looks like a triple-threat affair and in that respect seems to have the edge over the field. Then there are the two teams from the Military Training Centre who have not been in action enough yet to get a real line on their strength, especially as new players are liable to turn up in camp any time. The Soldier squads are both in action this week, the No. 1 team meeting the Cruisers Wednesday night while the Number 2 team is slated to clash with the Fairmiles Friday.

* * * * * *

Canadiens still remain undefeated after playing 12 games and the New York Rangers picked up their first point of the season last night by playing a tie with the same unbeaten Flying Frenchmen. These developments with the taking over of second place by the Chicago Black Hawks who won their fifth straight home victory, beating Boston Bruins 6 to 4, featured the week-end doings in the cash-and-carry circuit, Toronto Maple Leafs outscored the Bruins Saturday night 7 to 4 in a game which the visitors had to use the Leafs' practice goalie because Bert Gardiner turned up with the flu but the Toronto gang could not make it two in a row, dropping their Sunday night fixture to the Detroit Red Wings 6 to 4. Canadiens tossed the Rangers for a 6 to 3 loss Saturday night, before moving over to New York for Sunday night's draw performance.

* * * * * *

Sporting Chile Con Carne: The best booter the West had out there Saturday looked like John Bracken, leader of the Progressive Conservative party who kicked off . . . Bill Calladine sat out Saturday night's game but was back in the Boston lineup in Chicago Sunday night and picked up an assist . . . Peterborough fans who saw the Leafs-Bruins game Saturday night pronounced it as about the worst pro fixture they ever looked at . . . Boston had the Leafs' practice goalie in the nets and local enthusiasts report that the Boston defence played as if they hadn't any interest in the affair. Mud Bruneteau drilled two goals past Grant at Detroit Sunday night. . . The Red Wings captain has already fired 15 goals . . . Victory of Toronto St. Mike's over Oshawa Generals right before the Motor City fans Saturday night provided the feature of junior hockey so far this season. . . . St. Michael's won 4

(Continued on page 10)

HAMILTON WILDCATS WINNING 23-14—Joe Krol (5), Hamilton Wildcats, gets going on a 40-yard dash in the first quarter of the Canadian championship football game at Varsity Stadium, Toronto, when Wildcats defeated Winnipeg R.C.A.F. 23-14.

Destroyers Edge Corvettes

Harry Currie's Destroyers and Joe Stewart's Algerines were the winners in the Saturday night double-header in the Y.M.C.A. House Basketball League, the former defeating the Corvettes 34 to 30 and the Stewart outfit having an easier task to double the score on the Frigates 48 to 24.

Destroyers won the first half of the twin bill by reason of early stage pressure. They outscored the Ferguson team 14 to 8 in the first half and that margin was more than enough to give them the decision, although the Corvettes came on after the rest and had an edge for the remainder of the game. However the best they could do was to knock two points off the Destroyers lead. The two captains set the pace for their respective squads. Currie tossed in six baskets for a 12 total for the Destroyers while Jim Ferguson was tops for the losing Corvettes with 14, and Eddie Nicholls cashed in with ten points. Shadgett and Fallon each had eight points for the winners.

The teams:

Destroyers 34—Currie 12, Seabrooke, Shadgett 8, Fallon 8, Northcott 2, Alcott 4.

Corvettes 30 — J. Ferguson 14, Brown 2, Shields, D. Ferguson 4, Nicholls 10.

Referee—Steve Ssumrik.

With Joe Stewart blazing the trail with a score of 27 points the Algerines hadn't much trouble in putting away Steve Csumrik's Frigates. The winners started slowly and early in the first half the Frigates were in front 7 to 4 but then the Algerines began to roll. They had their opponents down 19 to 12 at the half and pulled steadily away throughout the last period. It was a Stewart triumph for Captain Joe contributed 27 and his younger brother helped out with eight.

Csumrik was headman for his team with eight points.

The teams:

Algerines 46 — Joe Stewart 27, Jones 2, Davis 1, Griffin 2, A. Stewart 8, Kidd 4, Thomas, Thompson 4.

Frigates 24—Csumrik 8, Gillespie 4, Collins 2, Estlick 4, R. Seabrooke 4, Franks, Blackburn 2.

Referee—Gord. Baird.

Pete McArthur's Fairmiles won the highest-scoring affair of the season Friday night when they rolled up 69 points to defeat Cruisers whose best reply to the Fairmile barrage was a total of 42 points.

Both teams played without subs and defence was tossed away in favor of attack with the result that the score climbed steadily.

McCuaig was the chief sniper, rolling up a total score of 30 points, the highest individual effort of the campaign. The Fairmile sharpshooter tossed in 15 baskets. Baird with 16 and McArthur with 15 also helped to pile up the count.

Gord. Johnston was leader for his own outfit with 14 points while Bill Gardner came up with a score of 12.

Fairmiles 69—Upper 6, Ferguson 2, McCuaig 30, McArthur 15, Baird 16.

Cruisers 42—Gardner 12, Ketchebeau 4, Geraghty 8, Sisson 4, Johnston 14.

Klein Enlists

NEW ORLEANS — (AP).— Lou Klein, second baseman of the St. Louis Cardinals said last night he had been sworn into the U.S. Coast Guard and would report for training next Sunday. He figured prominently in the recent world series.

Bull Ring Battle

BARCELONA—(AP).—The Spanish middleweight boxing champion, Gianacio Ara, scored a technical knockout over the Portuguese champion, Guedes, in the Barcelona bull ring yesterday, the finish coming in the sixth round.

Aces Win 4-2

MONTREAL—(CP).—Quebec Aces administered a 4-2 defeat to Montreal R.C.A.F. yesterday to continue sharing top place in the Quebec Senior Hockey League with Ottawa Commandos.

Additional Sport On Pages 7, 10

Complete Auto Service
MOTOR REPAIR. BODY BUMPING. REPAINTING
J. J. DUFFUS CO.
Tel. 5757

The Sports Round-Up

By HUGH FULLERTON, Jr.
Associated Press Sports Writer

NEW YORK, Nov. 29 — (AP). — Pigskin post-mortem....And wasn't it a great day for the Navy, what with the Midshipmen, Great Lakes, Iowa and Del Monte Pre-Flight Schools and a flock of Navy-manned college teams coming out on top Saturday?....As this observer saw it, the difference between the Navy and Army teams was partly the greater size and strength of the Navy line and partly the kicking of a little guy named Hamberg.

Town meeting:

Club owners gathering for this week's major and minor league meetings are wondering if Judge Landis might not be getting ready to crack down again by releasing a lot of players now on the National Defence lists....When a lot of minor circuits closed down last year, the active players had to be sold or released, but most of those in the services were merely transferred to the defence lists of clubs still in business and those clubs can't take care of all of them when they return to baseball....Several proposals to increase reserve lists all down the line will come up for consideration, but they'll meet plenty of opposition from the clubs that don't own many farms. They contend that will be "the same as giving the Yanks and Cardinals 98 more players." (Figure not guaranteed.)

Dufferin Harness Results

Following are the results of Saturday's harness racing at Dufferin Park. Unfinished races will be completed today:

First Race, Class "F" Pace
(Three one-mile heats.)

Lee Volo, b.g. (McLean)	1
Miss Topic, b.m. (Champion)	2
Linna Lee, br.f. (Milton)	3
William J., b.g. (Hodgins)	4
Manchester Admiral, ch.g. (Harvey)	5
Pine Ridge Donna, b.m. (James)	6
Una Henley, b.m. (Hughes)	7
Ringlets Henley, b.m. (Lutman)	8
Commodore Stout, ch.g. (Kennedy)	9
Jim McKillop, b.g. (Lindberg)	10

Time—2:20½.

Second Race, Class "E" Pace
(Three one-mile heats.)

Charles Axworthy, b.h. (Champion)	1
Czareta, b.f. (Mabrey)	2
Royal Bars, b.h. (James)	3
Robert Baldwin, b.g. (Baker)	4
Lee Peters, b.g. (Hillock)	5
Holyrood Belwin, b.h. (Kennedy)	6
Lorne Lee, b.f. (Buchan)	7
Volo Stout, b.g. (Chapman)	8
Bud Volo, b.g. (Lindberg)	9
Bob Canuck, br.g. (Milton)	10
Pine Ridge Una, b.m. (Hodgin)	11

Time—2:17.

Third Race—Class D Pace

Peter Brooke, blk.g. (Fields)	1
Henry McKinney, blk.h. (James)	2
Stewart Grattan, blk.g. (McNall)	3
Lady Harvester, b.m. (Champion)	4
Beth Harvester, b.m. (Hillock)	5
Easter Parade, ro.m. (Chapman)	6
Imperial Grattan, ch.g. (Buchan)	7
Silent Grattan, br.g. (Craig)	8

Time—1:19 (for about 5 furlongs).

Fourth Race—Class C Pace

First heat about 5 furlongs; second heat 1 mile; third heat 1 mile and 70 yards:

Norman Scott, br.h. (Hodgins)	1	2	2
Bud Grattan, b.g. (Gulgere)	2	5	6
Baron Grattan Jr. blk.h. (Milton)	3	1	5
Jackson Henley, br.g. (Tolhurst)	4	4	4
Pine Ridge Jim, b.g. (Mabrey)	6	6	1

Times—1:18½, 2:17, 2:20.

Fifth Race, Class "B", Fast Trot

Three one-mile heats—

Symphony, b.g. (Mabrey)	2	2	1
Kentucky Lee, br.g. (Colton)	1	4	4
Pine Ridge Bill, b.h. (James)	3	3	6
May Todd, b.m. (Chapman)	4	5	5
Mr. Van, ch.h. (Hodgins)	5	1	3
Bruce Henley, br.g. (Thompson)	6	6	2

Time of heats—2:18, 2:17½, 2:19.

Sixth Race, Class A, Free-for-All Pace.

First heat, about five furlongs; second heat, one mile; third heat, one mile and 70 yards:

Pine Ridge Alex, blk.h. (James)	1	1	1
Rip Harvester, b.g. (Milton)	2	4	6
Lastic Grattan, ch.g. (Hillock)	3	6	4
Josedale Director, blk.g. (Ames)	4	2	5
Miller Brooke, br.h. (Chapman)	5	5	3
Iola Grattan, ch.m. (Craig)	6	3	2

Times of heats—1:16½, 2:15½, 2:17.

Seventh Race, Class "G" Trot
(Three one-mile heats.)

Minto Harvester, br.m. (Milton)	1
Midnight Volo, b.g. (Lindberg)	2
Belina Etawah, b.m. (Henry)	3
Guy Von, blk, g (Weiner)	4
Capt. Harvester, b.g. (Colton)	5
Birdie Dale, b.m. (Harrison)	6
The Joker, b.g. (Morrissey)	7

Time—2:24.

Mediocre Scores In C.Y.O. Loop

A single of 269 paved the way for Rev. J. Houlihan to top all competition in the Catholic Youth League this week with a total of 638. M. Campanaro rolled ladies' high single of 259 and high three of 597 was topped by B. Dundas.

Blows (4)		Spares (0)	
M. O'Don'hue	421	B. Primeau	483
B. Dundas	597	C. McGillen	499
D. McAuliffe	481	A. Scollard	463
B. O'Brien	535	L. O'Toole	305
G. Heffernan	467	Rev. Lynch	498
Dummy	375	J. Marleau	215
		Dummy	100
	2951		2564

Alley Kings (1)		Head Pins (3)	
M. Camp'aro	585	M. Courneya	311
P. Pocock	403	D. Grady	415
B. Lynch	392	E. Mattucci	362
L. Marrocco	282	T. Mattucci	561
L. Cooke	318	H. Cadigan	466
Dummy	375	Dummy	300
	2355		2415

Pin Boys (4)		Foul Line (0)	
M. Thomas	366	K. M'Teague	415
B. Gannon	394	F. Hoar	468
A. Shiarizza	423	E. Collins	314
B. Begley	510	B. Meagher	440
P. Low	369	Dummys	750
J. Hoar	500		
	2612		2387

Five Pins (2)		Strike Outs (2)	
Rev. Ho'lihan	638	M. Behan	459
A. Dionne	403	B. Fontaine	276
M. Grady	197	E. Grady	202
B. Rivard	348	E. Sheehy	474
M. King	472	C. Hickey	585
Dummys	300	A. Marrocco	106
M. Lucano	291	A. Marrocco	215
		M. Jones	262
		Handicaps	50
	2649		2629

You will have to walk upstairs but it will pay you.
Suits made to order on quickest notice
TONY PEPE
CUSTOM TAILOR
Greene Bldg. 181 Charlotte

CONSERVE YOUR CLOTHES
Always have suits dry cleaned before you store them away.
Grant's Cleaners
285 George Phone 5532

SLOAN'S Family LINIMENT
quick relief for
STIFFNESS, SORENESS, PAINS from BRUISES, CHEST COLDS, ACHES, BUMPS AND STRAINS
NO RUBBING — JUST PAT IT ON

Wrestling
TO-MORROW
NOVEMBER 30th
8.45 P.M.
Come Early For Good Seats
WHIPPER BILLY WATSON BRITISH EMPIRE CHAMPION
vs.
JAN GOTCH THE PITILESS POLE
Re-Match By Popular Request — No Time Limit
SEMI-FINALS
KARL DAVIS vs. PIERRE DE GLANE
(Texas) (France)
Also
THE CZAR vs. JACK REEDER
BROCK ST. ARENA
Now Comfortably Heated
Gen. Admission—50c; Reserved—75c
Ladies (any seat)—50c; Children—25c (plus tax)

Canadiens Defeat, Tie Rangers; Leafs Win And Lose; Hawks Move Up Beating Bruins

By The Canadian Press.

George Abbott, an ordained minister from Hamilton, Ont., and a "pickup" goalie who worked two weeks ago as a practice netminder for Toronto Leafs of the National Hockey League, "stood in" for influenza-stricken Bert Gardiner in the Boston Bruins nets Saturday as a last-minute replacement.

Leafs won the game 7-4, sizzling 44 shots at the slender man, who said the chance to sub for Gardiner came "out of a clear sky."

Abbott was cheered at the finish, although he looked bad on at least two Toronto goals.

His performance was the most arresting in an N.H.L. week-end which saw five games draw 66,925 fans. Montreal Canadiens slowed a trifle in their swift break from the barrier but remained undefeated in 12 games, winning the first half of a doubleheader against New York Rangers 6-3 in Montreal Saturday an.. tying 2-2 in New York Sunday. Chicago Black Hawks gained sole possession of second place, running their at-home streak to five straight with a 5-4 triumph over Boston Sunday, while Detroit Red Wings thumped Toronto 6-4 at Detroit to join Leafs in a third-place tie, two points behind Chicago and the same distance ahead of Boston.

Individual high spots were created by Bob Davidson, who scored three goals and had two assists for Toronto Saturday, contributed a fourth goal Sunday, and by Don Gallinger, who tallied three for Boston against Toronto. Two-goal scorers in single games were Ray Getliffe and Glen Harmon of Canadiens, Mud Bruneteau of Wings, Toronto's Babe Pratt and Chicago's Clint Smith.

Lighter Repairs
Have that Ronson Lighter repaired now as there is a scarcity of lighters.
Centre Smoke Shop

Learn the reason why more people are dining at the "Churchill" every day.
Churchill Restaurant
394 GEORGE

YOUR DIAL · 7.45 P.M.
WGR 550 ON
Something to Sing about
7.45 P.M. TONIGHT
WGR 550 ON YOUR DIAL
THROUGH FRIDAY
EVERY EVENING · MONDAY

CHEX
EVERY
SUNDAY
TUESDAY
THURSDAY
"Chapel Chimes"
1.30 to 1.45 P.M.
NISBETT
FUNERAL HOME

Listen Each Night, Monday through Friday, to the Radio Shows.
"Once Upon a Time"
CHEX—7.15 to 7.30
Delightful program for the young and the older youngsters.
TONIGHT
"Hansel & Gretel"
Tomorrow
"PUSS IN BOOTS"
Presented for your enjoyment by
Cherney Bros.
HOME FURNISHERS

TUNE IN DAILY
CHEX
Listen For The Correct Time Signal 1 and 7 p.m.
Presented By
WARNE'S
JEWELLERY STORE

Kingston Army Defeats Fliers

KINGSTON, Nov. 29 — Kingston Army Frontenacs took undisputed possession of second place in the Senior O.H.A. standing Saturday night with a 7-5 victory over Toronto R.C.A.F. Kingston soldiers were forced to stage a last-period rally for the win, with the teams even at the end of two frames.

Kingston — Goal, Mortimer; defense, Phillips and Galbraith; centre, Giesebrecht; wings, Hamill and Foster; subs, Grigg, Booth, Doran, Peters, White and Corrigan.

Toronto R.C.A.F.—Goal, Mowers; defense, McCaig and Heron; centre, Burns; wings, Gronsdal and Wycherley; subs, Collings, Tustin, Williamson, Wilson, Voll and Dodds.

Referees — Red Farrall and W. Steen.

First Period

1—R.C.A.F., Gronsdal 3.05
2—Kingston, Doran (Peters). 3.30
3—Kingston, Doran (Peters, White) 11.55

Penalties — Phillips, Giesebrecht, Dodds, Voll, Doran, McCaig.

Second Period

4—R.C.A.F., Wycherley (Tustin, McCaig) 4.30
5—Kingston, Peters (Doran). 7.50
6—R.C.A.F., Wycherley (Burns) 11.40
7—Kingston, Doran (Peters, Giesebrecht) 12.30
8—R.C.A.F., Wycherley (Heron) 16.30
9—Kingston, Peters (White, Booth) 16.00
10—R.C.A.F., Burns (Wycherley, Gronsdal) 19.45

Third Period

11—Kingston, Giesebrecht (Hamill) 4.00
12—Kingston, Galbraith (Hamill) 9.39

Penalty—Giesebrecht.

Hockey's Big Seven

By The Canadian Press

Bill Cowley, Boston centre, squeezed himself into first place on the National Hockey League scoring list by making two assists in as many games.

Chicago's top-notchers — Doug Bentley and Billie Mosienko—tie for second place after an almost inactive week-end. Bentley scored one goal and got an assist, while Mosienko made only one counter when Hawks defeated Bruins 5-4.

Leaders:	G	A	Pts.
Cowley, Boston	4	17	21
D. Bentley, Chicago	9	11	20
Mosienko, Chicago	8	12	20
L. Carr, Toronto	7	12	19
Bruneteau, Detroit	15	4	19
H. Cain, Boston	12	6	18
O'Connor, Montreal	5	12	17

OUT ON BAIL—Big Ernie Lombardi, catcher for the New York Giants, is free on bail in San Francisco on a charge of battery. Lombardi was arrested in West Oakland on a warrant issued on complaint of a Richmond, Cal., man who charged that the catcher broke his nose in a night club row in San Francisco, November 10.

Name L. Smart Top Athlete

TORONTO, Nov. 29 (CP)—Letty Smart, forward player with the Toronto Carlton Ladies' Basketball team, has been adjudged Ontario's outstanding woman athlete for 1943 and awarded the Craig Memorial trophy.

First Basketball player to win the award, Miss Smart was chosen at the annual meeting of the Ontario branch of the Women's Amateur Athletic Federation of Canada Saturday afternoon over four other Toronto girl athletes—track stars Mary Cummings and Joan Davis and softball players Jessie Stallar and Alma Wilson.

Margaret Lord, serving overseas with the Red Cross, was re-elected president of the branch and Connie O'Connor was re-elected first vice-president. Other officers: second vice-president Rita Courtney; secretary, Lois Branston; treasurer, Mrs. Hilda Smith. Roxy Campbell is immediate past president.

C.A.H.A. Reinstates Pro Hockey Players

TORONTO, Nov. 29 (CP)—W. A. Hewitt, registrar of the Canadian Amateur Hockey Association today announced that Rod Lorraine of Montreal, former professional hockey player, has been reinstated by C.A.H.A. President Frank Sargent of Port Arthur. Lorraine was previously reinstated in 1941, the announcement said, but under a ruling of the C.A.H.A. at its last annual meeting a player may be reinstated twice during the war.

William Maronek of Montreal, who was reinstated two weeks ago, is in the same category as Lorraine having been reinstated in 1941.

Other former professionals reinstated by Sargent this year: Alex Smart, Montreal; Joseph Shack, Montreal; Herbert Foster, Kingston; Gerard Tapin, Quebec; Albert Connolly, Montreal; Jerome McAtee, St. Catharines.

Bisons Smother Leaders 5-1 For Upset

(By The Canadian Press)

Hershey Bears stepped down to share first place in the American Hockey League with Cleveland Barons as a result of their riotous defeat last night at the hands of the cellar-dwelling Buffalo Bisons.

Overcoming a 5-1 defeat by Barons Saturday night, the Bisons handed Hershey their second loss of the season 7-3, with Right Winger Maxie Bennett making four goals and helping set-up two more.

In other week-end encounters Pittsburgh Hornets last night upset Indianapolis Capitals 3-2, after their Saturday night's 5-1 whipping by Bears. Caps were beaten again last night by Providence Reds 5-2.

Left Winger Lloyd "Dede" Klein assisted Bennett on all four of his tallies, scored one goal himself and got a fifth assist. Bisons' playmaking centre, Max Kaminsky, assisted four of the Klein-Bennett goals.

Manager Eddie Shore of Buffalo was fined $100 for coming on the ice and joining a melee.

In Bears Saturday night victory over Reds, Hergert led the scoring in the first period. Capt. Wally Kilrea, Bill Hudson and Bill Hodgins counted in the second and Kilrea also scored in the third. Jack Toupin saved the Reds from a whitewash with a score in the third frame.

Barons' 5-1 victory over Buffalo was another "bloody" match. The last period ended with six men in the penalty box.

Four goals were banged home in the first period, two by Whitey Prokop and the others by Earl Bartholome and Pete Horock. Phil Hergesheimer scored Cleveland's fifth goal in the second round.

Veterans Art Giroux and Gabriel "Gabby" Sherwood scored two goals apiece as Providence Reds beat Indianapolis 5-2. Gordon Sherritt, recently sent to Capitals by Detroit Red Wings, scored early in the second period, but Reds made two more counters in less than a minute to regain a commanding lead. Bill Thompson scored the final tally for Caps.

Cliff Barton and Vivian Allan pushed in two goals in the third period for Pittsburgh Hornets to defeat Capitals 3-2 on home ice Saturday night. Hynie Buller started the scoring for Indianapolis but was tied by Wendell Jamieson.

Pittsburgh scored again in the first inning, but two final tallies for Hornets came through in the third for their decisive victory.

Football Scores

C. R. U. FINAL.

xHamilton 23, Winnipeg 14.
x—Hamilton wins Grey Cup.

U. S. COLLEGE.

Brooklyn Tech. 12, Rutgers 6.
Georgia Tech. 48, Georgia 0.
Great Lakes 19, Notre Dame 14.
Iowa Pre-Fl. 32, Minnesota 0.
Lafayette 58, Lehigh 0.
Navy 13, Army 0.
North Carolina 54, Virginia 7.
Oklahoma 26, Nebraska 7.
S. W. La. , Randolph Field 0.
South. Methodist 20, T. C. U. 0.
South-western 21, Rice 7.

U. S. SERVICE.

Camp Lejeune 13, Jackson N'l. 6.

U. S. PROFESSIONAL.

New York 242, Brooklyn 7.
Phila.-Pitts. 27, Washington 14.
Chic. Bears 35, Chic. Cards 24.

HOCKEY

NATIONAL LEAGUE

	W	L	T	F	A	Pts
Canadiens	9	0	3	55	23	21
Chicago	7	4	0	47	42	14
Toronto	5	6	2	51	55	12
Detroit	5	3	2	39	31	12
Boston	4	6	2	52	59	10
Rangers	0	11	1	30	64	1

Sunday Results

Detroit 6, Toronto 4
Canadiens 2, Rangers 2
Chicago 5, Boston 4

Saturday Resuts

Toronto 7, Boston 4
Canadiens 6, Rangers 3

AMERICAN LEAGUE

Eastern Division

	W	L	T	F	A	Pts.
Hershey	8	2	1	41	24	17
Providence	4	4	2	25	28	10
Buffalo	2	5	4	29	40	8
Western Division						
Cleveland	7	3	3	58	42	17
Indianapolis	2	5	5	39	29	9
Pittsburgh	2	6	4	29	39	9

Sunday Results

Providence 7, Indianapolis 2
Pittsburgh 7 Hershey 3

Saturday Results

Hershey 5, Providence 1
Pittsburgh 3, Indianapolis 2
Cleveland 5, Buffalo 1

O.H.A. SENIOR

	W	L	T	F	A	Pts
Hamilton	5	0	0	35	12	10
Kingston	3	2	0	27	24	6
St. Catharines	2	2	0	20	16	4
Navy	1	3	0	15	20	2
R.C.A.F.	1	5	0	23	48	2

Saturday Result

Kingston 7, R.C.A.F. 5

O.H.A. JUNIOR

Group 1

	W	L	T	F	A	Pts
Oshawa	4	1	0	33	11	8
St. Mikes	3	1	0	19	14	6
Hamilton	2	2	0	18	15	4
Marlboros	2	3	0	14	23	4
Young Rangers	0	4	0	4	21	0
Group 2						
Galt	4	1	0	34	19	8
St. Catharines	4	1	0	26	16	8
Port Colborne	2	3	0	21	27	4
Stratford	1	3	0	20	32	2
Brantford	1	4	0	14	25	2

Saturday Results

St. Mike's 4, Oshawa 3
Marlboros 4, Hamilton 2
St. Catharines 5, Young Rangers 2
xPort Colborne 5, Galt 4
Stratford 5, Brantford 4
x—Overtime.

Canadian Sport Snapshots

By CHARLES EDWARDS
Canadian Press Staff Writer

TORONTO, Nov. 29.—(CP).—Decision of the Ontario Jockey Club to throw the King's Plate open to breeders from all parts of Canada was one of the most important decisions in the history of Canadian racing. The King's Plate nad been open only to horses bred in Ontario. For 84 years it had been a closed event, posing as the Canadian championship. Breeders from other eastern provinces, from the west, had pleaded in vain but the O.J.C. remained firm. The race was the premier Canadian classic but only Ontario breeders were eligible.

Western breeders became desperate and R. J. Speers, prominent Winnipeg breeder and secretary of the Prairie Thoroughbred Breeders' Association, decided to do somethoing about it. In opposition to the King's Plate, he decided to start a major race open to all Canadian horsemen. In 1941 the Manitoba Derby was increased from $2,000 to $5,000 added and its name was changed to the Canadian Derby. The idea was that in time it would become the premier Canadian horse race. Its value perhaps increased to rival the rich American purses.

Perhaps the Ontario track men became alarmed. The King's Plate still remained the outstanding Canadian racing event but the Canadian Derby was threatening. So were other Ontario races such as Mrs. Orpen's Cup and Saucer and the Canadian Championship They woke up in time. Change in conditions of the King's Plate to include all Canadian bred horses indicates the O.J.C. was smart enough to save the classic for posterity. The King's Plate now will remain the premier Canadian horse race. For the first time, as far as Canadians are concerned, it will be compared to the Kentucky Derby as one of the outstanding events of the North American turf.

Incidentally:

Laudus (Duke) Dutkowski, great Regina hockey player who was with Chicago Black Hawks in their early days, tried a comeback in the public eye—in politics rather than hockey. Running for a Melville, Sask., city council seat, Dutkowski missed by a scant five votes. Dave (Regina Leader-Post) Dryburgh comments: "Like dropping an overtime game, eh, Laudus?"....F.O Ron MacLean, Martimes Intercollegiate bantamweight boxing champion for two years while a student at St. Francis Xavier University in Antigonish, N.S., has been listed as dead after flying operations with the R.C.A.F. overseas.

Win Or Stay Away Whipper Says

"I'll beat Gotch fair and square, or I'll not come back to Peterborough again." So says Whipper Billy Watson regarding his final session with Jan Gotch, Poland's current gift to wrestling. The big clash is scheduled to get under way about ten p.m. Tuesday night on the Brock Arena mat.

Under ordinary circumstances a man of Gotch's calibre would not be considerde a great threat to as good a wrestler as Watson. But Jan the Jawbreaker, while not nearly as "scienced" as the brilliant Whipper, has a temper and disposition which at times sends him into a rage which is a little short of "beserk." The powerful Pole may not be the cleverest wrestler in the world, but when he starts to see "red" it takes a courageous man to face him and slug it out. But that's exactly what the Whipper intends to do and in fact has to do if his reputation is not to suffer a severe set-back.

Watson feels he has looked far from his best in his clashes with Gotch and means it when he says he will not be back unless he pounds out a positive triumph. With stories of his near-misses here being magnified among the wrestling fans in his home city, Billy is little short of desperate in his determination to give Gotch the well-known works.

The appearance of the masked wrestler known only as The Czar is awaited with considerable interest, especially as he has been matched against that rugged speciment Jack "the Ripper" Reeder of Indiana.

The third bout also should be something special bringing together Pierre DeGlane and Karl Davis of Texas. Davis is often called The Crippler from the effects of his holds have had on various opponents. So its heigh ho for Brock Arena tomorrow night and a capacity crowd to see the strongest mat card of the season.

MOVIE TIME TABLE

Centre — "Tonight We Raid Calais", 2.40, 5.12, 7.45, 10.15; "Jitterbugs", 1.30, 4.00, 6.33, 9.05.

Regent—"Stranger In Town", 2.45, 5.10, 7.35, 10.10; "Ladies' Day" 1.40, 4.05, 6.30, 9.05.

ENJOY GOOD FOOD
Full Course Dinner
25c Up
NEWS LUNCH
256 Charlotte

Enjoy the Best. That's the only kind we serve.
Silver Moon Grill
334 GEORGE ST.

BROWN'S RADIO SERVICE
Phone 4843
288 CHARLOTTE

COMING NEXT WEEK
PINTO PETE
AND HIS RANCH BOYS
TUNE IN MON., WED., FRI.
CHEX 11.45 a.m.
PRESENTED BY
CANADA BREAD

Theatres - Dances - Radio

Week-End Hockey Stars

By The Canadian Press

Ray Getliffe, Montreal forward, who scored two goals, one unassisted, as Canadiens defeated Rangers 6-3 Saturday and another one last night when the same teams battled to a 2-2 draw.

Glen Harmon, husky Canadian defenceman, who made two counters in quick succession in the final period Saturday night.

Bucko McDonald, newly acquired Ranger defenceman, who put on a great defensive show at New York last night.

Oscar Aubuchon, another New York newcomer, who figured in both Ranger goals last night.

Bob Davidson, Toronto, who scored three goals and made two assists as Leafs whipped Boston 7-4 Saturday night.

Don Gallinger, Boston, who made three of Bruins' counters Saturday night. Two of them unassisted.

Mud Bruneteau, Detroit, who got two counters and as many assists when Red Wings clipped Leafs 6-4 last night.

Babe Pratt, Toronto, who scored two counters and got one assist last night.

Clint Smith, Chicago, who scored two goals last night as Hawks beat Bruins 5-4.

George Allen, Hawk forward, who got two more goals in the same game.

N.H.L. Leaders

By The Canadian Press

Standing—Canadiens, won 9, lost 0, tied 3, points 21.

Points—Cowley, Boston, 4 goals, 17 assists, 21 points.

Goals—Bruneteau, Detroit, 15.

Assists—Cowley, Boston, 17.

Penalties—Egan, Detroit, 26 minutes.

Shutouts—Durnan, Canadiens, 1.

ROLLER SKATING

MONDAY and THURSDAY
• Easy to Learn
• Instructors Present
• Skates Provided
Brock Arena

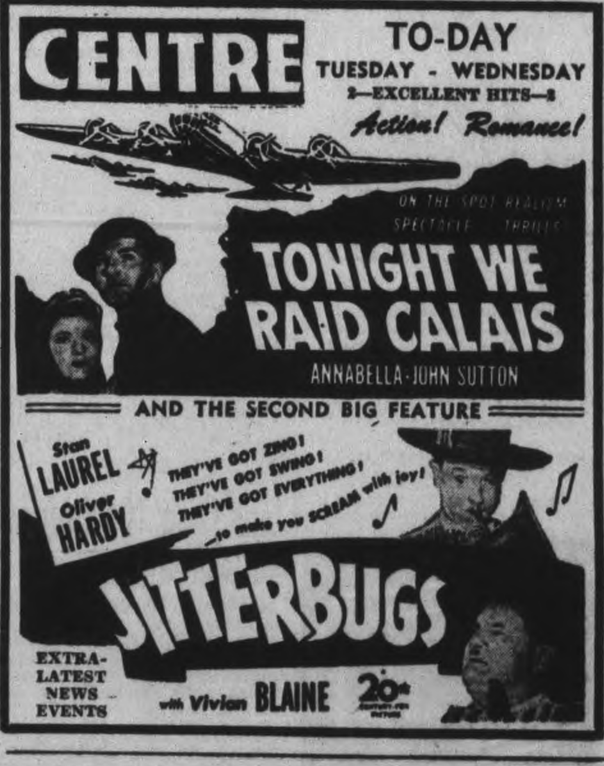

What's On the Air

Stations	Kilocycles
CHEX	1430
CBL	740
CFRB	860
WEAF	660
WJZ	770
WABC	880

Symbols: D—Drama, M—Musical, R—Religious, S—Songs, T—Talk, V—Variety, N—News

This Program has been given the Peterborough Examiner by stations herein listed. If the presentations as scheduled are not on the air, the fault lies with the stations and not with the Examiner.

Radio Station CHEX Carries the News on the Hour

MONDAY EVENING

6:00 P.M.
CHEX—Let's Call on Santa
WEAF—Jack Arthur-S
CFRB—Jimmie Dale

6:15 P.M.
CHEX—Singing Strings
CBL—Market Report-T
WJZ—Terry and Pirates-D
WABC—Lyn Murray Orch.

6:30 P.M.
CHEX—News; Rhythm R'nd-up
CBL—Bards in Battle Dress
WJZ—Whose War is This?
WEAF—Mood is Music

6:45 P.M.
CHEX—Parade of Bands
WABC—World To-day-N
WJZ—Lowell Thomas-T
CBL—BBC News

7:00 P.M.
CHEX—News; Sportcast
CFRB—Vic and Sade-D
WJZ—Korn Kobblers-M
WEAF—Pleasure Time-M
CBL—Novelesque-M

7:15 P.M.
CHEX—Once Upon a Time
CFRB—Musical Revue
WABC—Ed Sullivan Entertains
WEAF—News of the World

7:30 P.M.
CHEX—Can. at Front
CBL—The Carol Sisters-S
WJZ—Lone Ranger-D
WABC—Blondie-D
WEAF—Musical Revue

7:45 P.M.
CHEX—Young Man and Piano
CBL—News Roundup
WEAF—Kaltenborn-N

8:00 P.M.
CHEX—News; Green Hornet
CFRB—Vox Pop
WEAF—Wise, Mad, General
CBL—Victory Parade

8:15 P.M.
WJZ—Lum and Abner-D

8:30 P.M.
CHEX—To be announced
WABC—Gay Revue-M
CFRB—Spin to Win
CBL—Farm Forum-T
WEAF—Firestone Musical
WJZ—Blind-Date-V

9:00 P.M.
CHEX—Appointment at Nine
CFRB—Radio Theatre
CBL—Teencan Canteen
WEAF—Telephone Hour-M
WJZ—Counter Spy-D

9:30 P.M.
WJZ—Spotlight Bands
WEAF—Dr. I. Q.
CBL—Concert Orchestra

10:00 P.M.
CHEX—Prize Fight
CFRB—Screen Guild Players
CBL—National News
WEAF—Contented Program-M
WJZ—Raymond G Swing-T

10:15 P.M.
CHEX—Make Believe Ballroom
WJZ—Men and Machines

10:30 P.M.
WABC—Three Ring Time-M
CBL—Information Please
WJZ—Hollywood Radio Show

11:00 P.M.
CFRB—News
CBL—BBC Newsreel

TUESDAY MORNING

7:30 A.M.
CHEX—Farm Fare

7:45 A.M.
CHEX—Morning Cheer

8:00 A.M.
WEAF—News Roundup
CFRB—Jim Hunter-N
WJZ—The Kibitzers

8:15 A.M.
CHEX—Santa's Mailing List
CFRB—Breakfast Tunes
WEAF—Two Minute Man-V

8:30 A.M.
CHEX—Christmas Console
WABC—Missus Goes Shop'g-T
CBL—March Past

8:45 A.M.
CHEX—Morning Devotions
CFRB—Stewart Entertains
WEAF—Cheque Your Music
WABC—Woman's Talk

9:00 A.M.
CHEX—News; Neigh News
CFRB—Melodic Moods
CBL—Music from Manhattan
WJZ—Breakfast Club-V

9:15 A.M.
CHEX—Christmas Earlybirds
CFRB—School of the Air

9:30 A.M.
CHEX—Invit to Waltz
CBL—Taylor-made Songs

10:00 A.M.
CHEX—News, Masterworks
CFRB—Band Music
WJZ—Singo-S
WABC—Valiant Lady-D

10:15 A.M.
CFRB—Baby Program-T
WABC—Kitty Foyle-D

10:30 A.M.
CHEX—Novatime
CBL—Wartime Shopping-T
CFRB—Mrs Aitken-T
WJZ—Baby Institute

10:45 A.M.
CHEX—Mastersingers
CBL—Monica Mugan-T

WEAF—Music Room
WJZ—Sweet River-D

11:00 A.M.
CHEX—News; Lucky Christmas
CBL—Road of Life-D
WJZ—Breakfast at Sardi's-V
WABC—Honeymoon Hill-D

11:30 A.M.
CHEX—Musical Sketches
CBL—Soldier's Wife-D
WEAF—Brave To-morrow-D

11:45 A.M.
CHEX—Invit. to Syncopation
WEAF—David Harum-D
CFRB—Do You Remember?
WABC—Aunt Jenny-D

TUESDAY AFTERNOON

12:00 NOON
CHEX—News; Home Folks
WJZ—The New World-T
CBL—BBC News
WABC—Kate Smith Speaks

12:15 P.M.
CHEX—Musical Moods
CFRB—Farm Broadcast
WEAF—Rhyme and Rhythm

12:30 P.M.
CHEX—News; Farm News
WEAF—Mirth and Madness

1:00 P.M.
CHEX—Farm Folks Hour
WEAF—Mary McBride-T

1:15 P.M.
CHEX—Eb and Zeb
CBL—The Happy Gang

1:30 P.M.
CHEX—Chapel Chimes-M
CFRB—Aloha Land
WABC—Bernadine Flynn-T

1:45 P.M.
CHEX—They Tell Me
WJZ—String Ensemble

WABC—The Goldbergs-D

2:00 P.M.
CHEX—Betty and Bob
CFRB—Our Gal Sunday-D
WEAF—Guiding Light-D

2:15 P.M.
CHEX—The Lady Sings
WJZ—Mystery Chef-T
WEAF—Lonely Women-D
CFRB—Capsules of Melody

2:30 P.M.
CHEX—Hit Parade
CBL—Mutual Goes Calling
WJZ—Ladies Be Seated
WEAF—Light of the World

2:45 P.M.
CHEX—Organ Tones
CFRB—Varieties
WEAF—Hymns of Churches

3:00 P.M.
CHEX—News; Melody Matinee
CBL—A Woman of America-D
WJZ—Morton Downey-S

3:15 P.M.
CBL—Ma Perkins-D

WJZ—My True Story

3:30 P.M.
CHEX—Sincerely Yours-V
CFRB—Band of the Hour-M
CBL—Pepper Young-D

3:45 P.M.
CHEX—John Harcourt-S
CBL—Right to Happiness
WJZ—Neighbors-T

4:00 P.M.
CHEX—News; Ivoriettes
CBL—Joint Recital
WJZ—Blue Frolics-V
WABC—Home Front Matinee

4:15 P.M.
CHEX—Highlights of the Week
CFRB—Big Sister-D
CBL—School for Parents
CFRB—Big-Sister-D

4:30 P.M.
CHEX—1430 Club-V
CBL—Joint Recital
CFRB—Lady Stowe's Guests

4:45 P.M.
CFRB—Santa Claus
WJZ—Sea Hound-D
WABC—Perry Como S
WEAF—Widder Brown-D

5:00 P.M.
CHEX—Robertson Davies
WABC—Fun with Dunn-V
CBL—Front Line Family
WJZ—Hap Harrigan-D

5:05 P.M.
CHEX—Lindsay Salute

5:15 P.M.
WEAF—Portia Faces Life-D
WJZ—Dick Tracey-D

5:30 P.M.
WABC—Sing Along-S
CBL—Tea Time-M
WJZ—Jack Armstrong
CHEX—Music Salon

5:45 P.M.
CHEX—Musical Moment
CFRB—Lone Ranger-D
WABC—American Women

CAPITOL Today
A FAMOUS PLAYERS THEATRE
"First Comes Courage"
The story of unconquerable women and indomitable men - - rising from the underground to fight shoulder-to-shoulder with their liberators.
Starring
Merle Oberon - Brian Aherne

AND ON THE SAME PROGRAM
BROUGHT BACK BY POPULAR DEMAND!

Canadians Back From Germay Now Seek Japs

By D'ARCY O'DONNELL
Canadian Press Staff Writer

OTTAWA, Nov. 29 — (CP). — Five R. C. A. F. exchange prisoners of war, repatriated to Canada arrived here Saturday and were barely off the train when they began wondering whether they will be able to get into action again.

The men—four of them had lost legs when their planes crashed in enemy territory — admitted the terms of the Geneva convention would prevent them fighting the Germans again. But, they said, Japan isn't a party to the convention "so what is to prevent us from fighting the Japs?"

The thought of watching the war from the sidelines after spending a year or two in a German prison camp didn't appeal to the men, Flt. Lt. W. H. MacKay of Calgary; Flt. Lt. R: Gillespie of Hamilton; WO. J. A. Westwood of Toronto; WO2 W. G. Wilcox of Toronto, and Flt. Sgt. B. E. Argue of Ottawa.

All said they preferred not to talk of conditions in Germany and in the German prison camps because of the chance their statements might be misterpreted and prevent the exchange of prisoners.

Given Big Welcome.

The men, who will be sent to their homes to-morrow from the repatriates pool at nearby Rockcliffe, were given an uproarious welcome as they stepped from the train.

Last night an 18-car Canadian Army Hospital train with some 400 casualty cases from the Dieppe action and the more recent Sicilian campaign and some R.C.A.F. casualties, slowly slid into the old Bonaventure station at Montreal amid cheers and tears.

The train met the hospital ship Lady Nelson at Halifax and everywhere along the weary route, the casualties, many of them repatriated prisoners-of-war, were serenaded by bands and met by canteen workers.

Cpl. F. N. Catt of Toronto and Kitchener was typical of the casualties.

He's a big, raw-boned chap of about 30. A German bullet got him in the arm after 15 days of fighting with the 48th Highlanders in Sicily. The wound paralyzed his arm.

Catt says that the long distance engagements with the enemy in Sicily did not bother him but later when there was close-up "work" he was "a bit scared."

That feeling disappeared however when he saw a German killed and he knew for sure that his marksmanship was responsible.

There is an English wife in Britain waiting to join Catt and she will arrive in Canada as soon as transportation can be arranged.

Aboard the train, riding still further west were: Cpl. D. R. Easter of Brockville, Ont.; Pte. D. J. Hart of Kempville, Ont., wounded in Sicily.

WITH THE NAVY — N. E. Faulkner, who is the son of Mr. and Mrs. F. Faulkner of Omemee, is at present stationed in Canada, serving with the R.C.N.V.R.

Asthma Mucus Loosened First Day

Choking, gasping, wheezing Asthma and Bronchitis ruin your health. The prescription Azmo-Tabs quickly circulates through the blood promptly helping to curb these attacks and usually the first day the mucus is loosened thus giving free easy breathing and restful sleep. Just send your name, card will do, for $1.00 Azmo-Tabs free. No cost. No obligation. Just tell others if it stops your Asthma attacks. Knox Company, 737 Knox Bldg., Fort Erie North, Ontario.—(Advt.)

REBUILT FOR YEARS OF SERVICE by UNDERWOOD

● Have your Underwoods rebuilt by the manufacturer . . . have them renewed throughout, smartened up, speeded up! They'll last for at least "the duration." Call Underwood Elliott Fisher for factory-rebuilding—now!

UNDERWOOD ELLIOTT FISHER LIMITED
Joseph L. Seitz, President
355 George St. 6853
R. T. Pammett, Mgr.

Japs Lose 105 Planes On Bougainville

WITH U.S. TROOPS ON BOUGAINVILLE, Nov. 22 (Delayed) — (AP) — Aerial efforts to prevent United States troops from landing on Empress Augusta Beach and subsequent night bombardments cost Japan at least 105 planes.

Capt. J. T. Tipton, Chattanooga, Tenn., of the United States Marine Air Intelligence on the beachhead, said the compilation of the enemy's losses were through Nov. 21.

Today Be Extra Careful
Insure Cake Success!

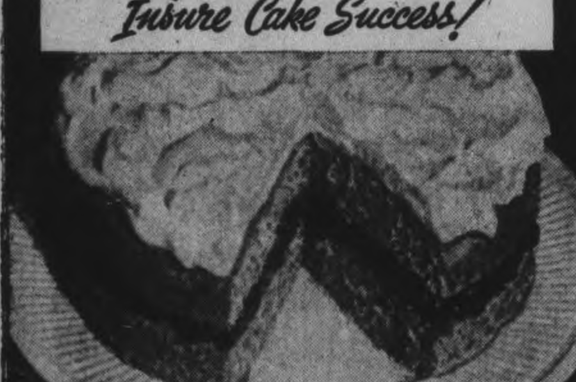

THERE'S no need to give up cake baking for the duration—but there is every reason to make sure that every cake you bake is a success. And there is no better insurance than using Swans Down Cake Flour.

Ordinary flours contain a tough, elastic gluten—excellent for yeast, but too resistant for cake leavens. Swans Down is made of choicest soft wheat that contains a very delicate, tender gluten. Besides, Swans Down is sifted until it is 27 times as fine as ordinary flour. That's why you'll be proud of your thriftiest cakes—when you make them with Swans Down.

* If a cake is worth making, it's worth making with

SWANS DOWN CAKE FLOUR

S-163 REGISTERED TRADE-MARK BRAND — A Product of General Foods

Double Action Means Better Baking—In the mixing bowl, Calumet Baking Powder releases thousands of tiny bubbles to make the batter feather-light. Then, in the oven, the second action takes place—still more thousands of bubbles lift cake or biscuits high and evenly.

CALUMET DOUBLE ACTING BAKING POWDER

Hint Von Papen In Conference With Pope Pius

STOCKHOLM, Nov. 29 (AP). — The person of Franz von Papen, ace contact man in Hitler's entourage of diplomats, cropped up in a world-wide circuit of rumors of peace negotiations yesterday.

The Berne correspondent of Aftonbladet said a high German personage visited the Vatican on November 26 and that it might be presumed to be von Papen, the German ambassador to Turkey.

The dispatch said it was reported in Switzerland that von Papen's recent trip from his Embassy at Ankara to Berlin was not connected with Turkish affairs.

This Swiss newspaper Basler Nachrichten first reported last Thursday in a despatch from the Swiss border town of Chiasso that Pope Pius had undertaken a mission of mediation between Germany and the Allies.

"Catholic Circles" Quoted

Although no independent confirmation of the report was obtainable from diplomatic or from church sources, the despatch quoted "Italian Catholic circles" as the basis of its information.

For several days the Swiss correspondent said, the Pope had greatly increased his diplomatic discussions, seeing the German, British, French and American Envoys, and many of his most intimate advisors, including Luigi Cardinal Maglione, the Papal Secretary of State, and his two assistants, Monsigniors Domenico Tardini and Giovanni B. Montini.

The Basler Nachrichten's despatch suggested, however, that other matters besides mediation might have been involved in the Papal discussions, including a suggestion, apparently from Germans that the Pope leave Rome for a northern seat in view of the danger of belligerent activities around the Italian capital.

Diplomatic relations with Soviet Russia and Turkey may have been involved in the discussions also, the Swiss newspaper said.

The Berlin radio on Sunday said the Vatican had addressed a note to belligerent nations asking them to respect the "air neutrality" of Vatican City.

MORE ABOUT—

Goebbels Warns

Continued from Page 1

jectile. It has been rumored the Germans are experimenting with both.

Schroeder said that the "battle of Berlin will be recorded in history as the turning point in the war." But he declared that "it already can be seen England can never win the land war by air raids."

Berlin's transportation and food distribution systems and water and power facilities, meanwhile, were reported still paralyzed from last week's massive R.A.F. bombings.

Berlin correspondents of Swedish newspapers wrote that Nazi officials, convinced that additional attacks were in store for the capital, were concentrating only on restoring essential services, without attempting to rehabilitate the "dead" sections.

Descriptions of life within the blackened metropolis, a third of which has been crushed, resembled those depicting a city wrecked by an earthquake or tidal wave.

(A dispatch fom Berne said that thousands of Berliners already had been evacuated, but that many men and women were reported still roaming the streets with their possessions in little bundles or standing before the ruins of their homes.)

A Berlin dispatch to the Stockholm Social Demokraten said that occasional explosions still sounded in Berlin as time bombs burst. Wreckers also were busy dynamiting walls of damaged buildings which were in danger of collapsing.

MORE ABOUT—

R.A.F. Ignore

Continued from Page 1

the best enjoyed to date. Since the beginning of November, R.A.F. and R.C.A.F. heavy bombers have carried out 10 major operations—including one raid by the greatest four-motored force ever sent over Germany—at a total cost of 155 planes.

This was the lowest monthly loss since March, when 150 were downed. The most costly month was August, when 293 heavy bombers were lost in 14 large scale attacks, among them two big assaults on Berlin which accounted for 105 of the losses.

MANICURING

We will give you prompt service on manicuring. Let us have your reservations early.

Paris Beauty Salon
184 HUNTER W.
Phone 5311

We are at your service and will gladly advise you regarding first aid requisites. Be sure to ask for receipts at this Rexall Drug Store.

Elliott's
REXALL DRUG STORE

"AMBASSADOR" IS WRECKED—A view of the overturned Diesel locomotive of the Baltimore and Ohio Railroad's "Ambassador," shown after the train was derailed in collision with a freight train while bound from Detroit to Washington, D.C. Four persons were believed killed and 30 to 40 injured. Accident is said to have occurred after one freight struck another, knocking several cars into the path of the oncoming streamliner.

Annexation Hearing By Board Set For Thursday, December 16

Notified by the Ontario Municipal Board that it will hear all parties interested in the North Monaghan application for the annexation of its western strip to the city at a sitting in the City Council chamber Thursday December 16 at 1:30 p.m., the county council Saturday morning appointed Warden Mather and Reeves Gifford and McIlmoyl to attend "with power to act."

In its negotiations with the city the township council has confined its petition to the western area, including a strip on the south side of Lansdowne street, westerly from the Peterborough-Port Hope railway and taking in the May's School property and thence northerly along Western Avenue crossing the Charlotte extension of No. 28 highway to the south side of Weller street. That is the general outline of the section, with its two wartime housing communities as proposed by North Monaghan township.

Since then many of the residents of the Claraday area, east of Park Street and south of Lansdowne Street to the Otonabee river have been preparing a petition of their own for annexation, and presumably it will also be in the hands of the Board when it comes to Peterborough.

County Council's resolution by Reeves Ferguson and Martin gave its committee authority of action on any part of Monghan that may be considered for annexation. The question was discussed behind the committee doors, and by that means the county avoided disclosing its attitude. However, its intention is in all probability to support the township's petition.

The only comment to the press by one of the councillors in reference to the Claraday project was simply "we have no official notice of any other petition than that made by the township." It is altogether unlikely that Reeve M. H. Johnston and Deputy Reeve A. W. Archibald let the committee discussions pass without introducing the Claraday agitation to join the city.

Havelock to Apsley

A proposal by Reeve Isaac Anderson of Belmont-Methuen that the Department of Highways construct as a postwar project a secondary improved road linking provincial highways 7 and 28 through east Peterborough was endorsed by the council. His motion was seconded by Reeve Seeney of Havelock.

Mr. Anderson's motion merely mentioned a road from Havelock to Chandos. Two provincial highways meet at Havelock, No. 7 and No. 30 from Brighton through Campbellford, and Mr. Anderson's idea stresses the linking of Nos. 7 and 28, probably from Havelock through the Round and Oak Lake settlements northerly to Apsley or some other point on No. 28 highway.

"There is not a good motor road leading north from No. 7 all the way between Madoc and Peterborough" Mr. Anderson said. "It seems to me that a good motor road north from Havelock is something east Peterdborough has needed for a long time. It would open up new country for tourists besides being a help to the people living in that district."

"By-Pass The City"

The Department is also being asked to assume the road between Scott's Corners on No. 28 Highway to Fowler's Corner on No. 7, the boundary between Peterborough on one side and Durham and Victoria on the other.

When Harold R. Scott visited the council during the week he was asked to give his support to this petition.

"Will Peterborough approve that by-pass of the city?" Mr. Scott remarked.

"We're not worrying about that," Mr. Johnston replied, "but we think it would be a fine short cut to Lindsay."

The three counties probably never had more potential representative power at Queen's Park with two members of the Cabinet, Hon. L. M. Frost, Provincial Treasurer, of Victoria, Hon. R. P. Vivian, M.D., Minister of Health, of Durham, and H. R. Scott, Peterborough's member.

The council decided to take another tack in its effort to have the Lakefield Bridge assumed by the province. Its previous petition was turned back because the Department of Highways did not include in No. 28 highway the main street through the village. It is now proposed that Lakefield apply to the Department to assume a central strip of that street, and the county's resolution by Mr. Johnston and Mr. Archibald, follows along with a request that the bridge be also taken over by the Department of Highways.

These several enterprises for the future were referred to Mr. Scott for his active support.

Wolsley Street

A proposal by Reeve McIlmoyl that Wolsley street from the Chemong road to Barnardo avenue be assumed as a county road was reduced to bylaw form and given two readings. It was then suspended for approval by the Department of Highways, and if that is granted, the third reading will be only a formality for the January sessions.

Mr. McIlmoyl also moved that if the Department assents to this change in the status of the township road, as part of the county system, the Suburban Area Commission be requested "to take it over." Deputy-Reeve Pearson of Smith seconded this resolution, which was adopted.

Mr. McIlmoyl told the Examiner that residents of the north end, along the city's boundary of Smith, have been urging him to appeal to Border Transit Limited, operating the city's bus lines, to provide a new bus service into that area.

At the conclusion of the session Saturday, Deputy Reeve Harry Reid thanked the council for conferring the wardenship this year on the Reeve of Otonabee.

Warden Mather, receiving the motion to adjourn, again expressed to his associates his appreciation of the cordial support they had given him in carrying on the county's affairs throughout the year.

PAYNE'S
"Ask Your Doctor"
DRUG STORE
362 George
Phone 8643

—on the way home drop into one of our stores and pick up a tasty bakery treat. Everything baked fresh daily.

T. H. HOOPER
414 George N.
601 George
327 George

Arthritis Pains Subside in 30 Minutes

The new formula Rosal starts circulating through your blood helping to remove poisons that often cause soreness and rheumatic and arthritis pains. These pains should quickly subside and you should feel better and stronger. Just send your name, card will do, for $1.00 Rosal free. No cost. No obligation. Just tell others if it curbs your arthritic pains. Knox Co., P-37, Knox Bldg., Fort Erie North, Ontario.—(Advt.)

If You Get Up Nights You Can't Feel Right

If you have to get up 3 or more times a night your rest is broken and it's no wonder if you feel old and run down before your time. Kidney and Bladder troubles often may be the cause of many pains and symptoms simply because the Kidneys may be tired and not working fast enough in filtering and removing irritating excess acids, poisons and wastes from your blood. So if you get up nights or suffer from burning, scanty or frequent passages, leg pains, backache, or nervousness, due to Kidney and Bladder troubles, you'll make no mistake in trying Cystex. Because it has given such joyous, happy results in so high a percentage of cases, Cystex is sold under an agreement of money back on return of empty package unless completely satisfactory to you. Cystex costs only 35c at druggists, and the money back offer protects you.

Cystex

Four Men Try For Reeve's Job

BANCROFT, Nov. 29—(ENS)—Nomination day in Bancroft for the village was held last week and the following are the nominations:

Reeve—Dr. S. S. Lumb, P. A. Kellar, Sr., G. H. Brown, George A. Twa; Councillors—D. E. Hawley, C. O. Fuller, George A. Twa, P. A. Kellar, H. M. Price, E. C. Ellerbeck, F. A. Towle, R. W. Robison, E. L. Reid; and School Board Trustees — J. Vance, E. C. Ellerbeck, Hermon Hawley, M. J. McAlpine, A. Sutherland, F. A. Towle, H. L. Skuce, George Eastman, Harold More, A. R. Towle.

MORE ABOUT—

Japanese Losses

Continued from Page 1

bombs on enemy installations on Buka Island just off the northern tip of Bougainville, and mediums followed with bombing and strafing.

Buin, at the southeastern tip of Bougainville, took a 71-ton bombing from torpedo and dive-bombers.

A heavy force of medium bombers and fighters made a low-level attack on the Wewak and Boram airfields in northeastern New Guinea, destroying at least five aircraft on the ground and damaging some 25 others. Beaufort attackers hit Rabaul in force and reported a heavy concentration of planes at that New Britain stronghold.

Speedy torpedo boats sank five barges loaded with 200 Japanese troops and artillery in Vitiza Strait, between New Guinea and New Britain.

The United States Navy's construction gangs were reported to have moved quickly onto the coral Atolls of the Gilberts which were secured last week by United States marines and infantry, suggesting the possible use of airfields in the Gilberts for early intensified bombing of the Jap-held Marshall group 350 miles to the north.

MORE ABOUT—

Unusual News

(Continued from Page 1)

leaders.

Benes To Be In

There also was speculation that Eduard Benes, president of the Czechoslovak government in London, might figure in any such meeting in connection with a possible attempt to woo Hitler's European satellites.

The Daily Mail's New York correspondent said there even were rumors that a sixth person representing Germany in some capacity not yet clear might sit in.

London was ready to discount any suggestion that Germany might possibly be making a peace bid either to Russia, or Britain and the United States. Relative to this the Daily Sketch cited Nazi Propaganda Minister Paul Joseph Goebbels' threats of reprisals yesterday for the bombing of Berlin and added:

"If Goebbels is still the mouthpiece of Germany these stories (of a peace bid) are not true."

There were several developments, however, in addition to events on the military front which provided food for thought.

One was the statement of a deputy in the Hungarian parliament during a floor debate that Hungary should try to make peace and that she no longer is bound by the Axis' three-power pact since Italy's surrender has voided instrument.

Another was a Berne dispatch in the Stockholm press saying that a high German personage, believed to be Frank von Papen, Nazi Ambassador to Turkey, had visited the Vatican on November 26.

MASTERPIECES LOST

The poems written by Caedmon seventh century Anglo-Saxon poet have been lost through paraphrases of his work survive.

Faraday Councillors In By Acclamation

BANCROFT, Nov. 29 — (ENS). —Faraday nominations took place in Bancroft Village last week, with the following results:

For Reeve—I. McKenzie, William E. Kelusky.

For Councillors—A. Danford, Joseph O'Brien, Linton Robbins, W. E. Kelusky, Jack McKenzie, Leslie Young.

I. McKenzie dropped out from the Reeve running, leaving William E. Kelusky to remain as the Reeve.

A. Danford, Jack McKenzie, and William E. Kelusky dropped out of the running as councillors, leaving four councillors, thereby eliminating an election.

DO THIS! To relieve discomforts, one of the best things you can do is put a good spoonful of home-tested Vicks VapoRub in a bowl of boiling water.

Then feel welcome relief come as you breathe in the steaming medicated vapors that penetrate to the cold-congested upper breathing passages! See how this soothes irritation, quiets coughing, and helps clear the head—bringing grand comfort.

FOR ADDED RELIEF. . . rub throat, chest and back with VapoRub at bedtime. Vicks VapoRub works for hours—2 ways at once—to bring relief from distress. Remember, it's Vicks VapoRub you want. VICKS VAPORUB

"It's Soft, mummy"
YOU'LL SAY SO TOO

THE NEW Softer Interlake TISSUE

NATIONAL SELECTIVE SERVICE

Seventh Compulsory Employment Transfer Order

NOTICE TO CERTAIN EMPLOYERS AND EMPLOYEES

Notice is hereby given that male employees in certain specified lines of civilian employment, who are at least 16 years old and not yet 41 years old, or who later reach age 16, must report for interview not later than December 1st, 1943, to an Employment and Selective Service Office.

A. OBJECTIVE:

The Order makes available for more essential work the services of certain men who are presently employed in specified employments.

B. EMPLOYMENTS COVERED BY THIS ORDER:

Men, of the specified categories are covered if now employed in:

1. The underwriting, selling, broking or administering of policies of insurance of any and every kind, including but not restricted to life, fire, accident, sickness, automobile, marine and general insurance.
2. (a) Short term credit companies including but not restricted to establishments engaged in sales financing, industrial credit, money lending and pawn-broking;
   (b) The managing or supervising of the investment of bonds, stocks and securities, including establishments engaged in investment trust and investment advising;
   (c) Trust Companies; mortgage companies, establishments engaged in investment and loan business, including bond houses, financial agencies, stock exchanges and grain exchanges.
3. Real Estate (Finance and Operation).
4. Travel Agencies.
5. (a) Year-Round Hotels (Employees of Year-Round Hotels in the following occupations are excepted from the requirements of this Order:—skilled mechanical maintenance men, stationary engineers, chief chef, laundry washmen and extractor operators, engineer-firemen and hotel manager);
   (b) Seasonal hotels; rooming and boarding houses; auto courts and tourist camps; organization hotels and lodging houses.
6. The manufacturing of millinery, bedspreads, trimmings and embroideries.
7. The manufacturing of academic caps and gowns, vestments, theatrical costumes and masquerade costumes, commercial uniforms.
8. Establishments primarily engaged in washing and polishing automobiles.

C. MEN COVERED BY THIS ORDER:

(a) Every man at least 16 years old, who has not yet reached age 41, regardless of marital status.

(b) Every young man later reaching age 16.

D. PROCEDURE TO BE FOLLOWED:

All men as defined above must report to an Employment and Selective Service Office not later than December 1st, 1943, by mail if too far removed to call personally.

E. OBLIGATIONS OF EMPLOYEES:

When directed to accept employment, subsequent to interview, men described in Paragraphs B and C are required to follow the direction given.

F. OBLIGATIONS OF EMPLOYERS:

It will be illegal for an employer to retain in his employ after December 1st, 1943, any men referred to in Paragraph C; at any of the employments set forth in Paragraph B, unless under special permit.

G. APPEALS:

If directed to transfer to employment subsequent to interview, a man may, if he objects, enter appeal with a Court of Referees, within 7 days of receiving such direction.

H. PENALTIES:

Penalties are provided for failure to comply with this Order.

I. SPECIAL REQUEST TO EMPLOYERS:

Employers are requested to arrange with Local Office for the interview of their employees.

J. AUTHORITY:

This Order is issued under authority conferred on the Minister of Labour by National Selective Service Civilian Regulations (P.C. 246 of January 19th, 1943, and amending Orders in Council).

Men referred to above must present documents at the employment office, indicating compliance with Mobilization Regulations

DEPARTMENT OF LABOUR

HUMPHREY MITCHELL, *Minister of Labour*

A. MACNAMARA, *Director National Selective Service*

Retain this advertisement for future reference

DR 7

The Peterborough Examiner

VOL. LXXXVIII, No. 126 — MONDAY, NOVEMBER 29, 1943 — PAGE NINE

Main Street Topics

STILL BUSY

The flu germ is still busy circulating around, and this morning the Post Office reported that several of its staff had been stricken, making it necessary to do some doubling up. The men never know when they will be called upon to take over a new shift, but they carry on cheerfully.

SUPER SERVICE

Although only 48 donors appeared at the Clinic today, they got super service from a staff of about 25. The staff blames the low attendance on the flu which is so prevalent. In addition to the donors from the factories, there were four from Bethany, three from Lakehurst and two from Warsaw.

BUSINESS NOTE

According to present indications Peterborough will have to get along without any imported stuff during the holiday season. Prospects at the George Street emporium are pointing to a narrow selection of domestic ryes and an assortment of wines. Famous name stock from across the water is going to be missing in wassail buying.

CREATED A DISTURBANCE

Harvey Staunton who pleaded guilty in police court this morning to creating a disturbance on Lock Street in North Monaghan was fined $5 and $1.75 costs. John Dugan similarly charged, pleaded not guilty and got a week's adjournment on the intimation that he wanted time to get money to pay his fine. Constable Bruce Menzies stated that the two had been fighting.

THREE CHIMNEY FIRES

The fire department has three chimney fires and a rubbish fire on its list for the week-end. The rubbish fire broke out in a vacant lot near the Utilities on Aylmer street at 10:30 a.m. Saturday; at 11:55 there was a chimney fire at 540 Downie street, at the home of T. Wilfong; at 6:50 this morning the Blood Donors' Clinic had a chimney fire, and there was also one at the home of J. Teevens, 288 Romaine street, at 8:47.

A THIRSTY QUINTETTE

Robert Mahood who pleaded guilty was fined $10 and $2.50 costs in police court this morning on a charge of having been drunk. Wilfrid Grisdale similarly charged was also fined $10 and $2.50 costs. The same fine was imposed on Noah Taylor who admitted having been drunk on Wolsley street. Alfred Marshall entered a written plea of guitly to a drunk charge and also was nicked $10 and $2.50 costs. Edward Garvey also entered a written plea of guilty to a similar offence and received the same penalty.

WEATHER LORE

If you believe in lunar influence you might be interested in one venturesome prediction heard around town lately to the effect that winter is unlikely to settle down until the next full moon and that will be Saturday, December 11.

WINS HIS WINGS

Charles Doherty, son of Patrick Doherty of Westwood and the late Mrs. Doherty graduated as a Sgt. air-gunner at MacDonald Bombing and Gunnery School, Manitoba on Friday. His mother's maiden name was Mamie McGillen. He is visiting his sister, Mrs. Gerard Wilson, Sherbrooke street.

IN QUEBEC CITY

Deputed by Mayor Hamilton to represent the city council, E. A. Outram is in Quebec City for three days attending a conference called by Col. L. R. LaFleche, Minister of War Services, to discuss chiefly wartime tourist problems. Alex Sollitt of Peterborough is also attending as president of the Ontario Motor League.

COUNTY CONDOLENCE

The condolence of the county council will be extended to the parents and other relatives of men from the county who have fallen in active service, the expression of sympathy to be conveyed through the press. This recognition of the patriotic sacrifice of county men was proposed by Deputy Reeve E. Pearson of Smith. It was seconded by M. H. Johnston.

SENDS GREETINGS.

Fred Scates of the Examiner has received a Christmas greeting card from Private Max Glover in Italy with the Canadian forces of Montgomery's 8th Army requesting that he be remembered during the approaching Yuletide to all the gang of the Men's Softball League and the Peterborough Hockey Club. He was treasurer of both those local sports organizations. Private Glover is the only son of Alderman and Mrs. R. M. Glover.

ANNUAL MEETING.

F. C. Paterson's engagement book for next week includes the following meetings: Vegetable Growers Association, Monday, December 6; Peterborough Crop Improvement Association, Tuesday, 7th; Peterborough Federation of Agriculture, Wednesday the 8th at 2 p.m., with Alex McKinney of Brampton, speaker; and on Friday, the 10th, the annual dinner of the Jersey Breeders' Association at the Kawartha Club. The Plowmen's Association have two dates coming up, one their annual at home and the other their annual meeting, which will be announced later.

War—4 Years Ago

By The Canadian Press

NOV 29, 1939 — Russia severs relations with Finland. United States offers to mediate as the Finns declare "everything up to Russia now." In speech broadcast to Germany, Resources Minister Crerar declares Canada more united than in 1914.

Stores May Stay Open 3 Evenings

Two decisions by the executive of the Business Men's Association relating to shopping time changes during December are passed on to the public.

The Wednesday afternoon half-holiday will be continued with the exception of the Wednesdays immediately preceding Christmas and New Year's.

During Christmas week stores wishing to remain open at night may do so on their own option up to nine o'clock on Tuesday, Wednesday and Thursday. Some of the stores are indifferent to the night extension because at the present rate of sales they expect that their stocks will be close to a minimum that will leave little for the public who put off their purchases until the last week. People are already buying now for Christmas requirements, but some of the stores will have goods on hand, and it is for their benefit especially and as a convenience to the public that the night selling during Christmas week has been arranged.

Another Election

WELLAND, Ont., Nov. 29—(CP).—Charles H. Millard, C.C.F. member of the Ontario Legislature for York West, told a C.C.F. meeting yesterday he believes there will be another Ontario election next year, in addition to the anticipated Federal election in 1944. He did not elaborate.

Game Preserve Harbors Wolves

For the protection of deer from wolves that pursue them into the Crown game preserve, the county council decided to ask the Government to give Game Warden Lyons permission to appoint one or more carefuly selected men to "go in there after them".

"That place is almost a wolf den, the way it is," said Reeve Isaac Anderson whose motion was seconded by Reeve McColl.

The proposal was just one of a number that reached the council from Reeve Seeney's fish and game committee. All the representatives of the northeastern townships supported the recommendation and it was generally felt that the usefulness of the Reserve in propagating wild life would be greatly increased if the wolves could be curved.

"It might be that the Game Warden could go in with them, part of the time anyway," Reeve N. Lean said. "I know that wolves are destroying hundreds of deer during the winter months, and I believe the Department would do something about it if they understood how it was. The deer "yard" in the swamps in the winter, and the wolves go in after them."

500 Delegates

TORONTO, Nov. 29—(CP).—Five hundred delegates attending the Ontario Youth Conference passed a resolution at closing sessions yesterday recommending immediate organization of a provincial youth commission to act as co-ordinating body for all youth associations in Ontario.

100 Years Old

OTTAWA, Nov. 29—(CP).—Hundreds of former teachers and pupils marked the 100th birthday of Ottawa's Lisgar Collegiate Institute at celebrations here over the week-end, with W. D. Herridge, principal speaker, responding at a dinner on Saturday to a toast to the school's old boys.

AFTER EFFECTS OF THE "FLU"

After the "Flu" there invariably follows some weakness. The lungs may be weakened or perhaps there is a bronchial trouble. Some show Sinus or Antrum congestion with resulting pain and discomfort. Quite often the kidneys, stomach and bowels are effected as well as other parts of the body.

Radionic Examination will reveal any of the causes of pain or discomfort in any part of the body. Now is the time to take care of your health and not allow toxins to remain in your system to do destructive work that may impair your health for years.

We have a very complete Health service available to you at this office. Including Radionic Examination and Treatment; Ultra Short Wave; Cold Quartz Ultra Violet Irradiations; Chiropractic adjustments for the spine, hips, feet, etc.

The natural way to Health is safe and gets good results.

GEORGE T. SHARPE, D.C. D.D.T.
CHIROPRACTOR and ELECTRO THERAPIST
177 Charlotte — Opposite Loblaw's — Phone 9010

Buckhorn Driver Bailed On Serious Charge

Charged with reckless driving following the fatal accident on Park Hill Road last Wednesday in which six-year-old Jimmy Brook was instanteously killed, William J. Fawcett, Buckhorn, was bailed for trial in police court this morning after two witnesses called by the Crown had been heard in the preliminary hearing.

Fawcett who was defended by Hon. G. N. Gordon, K.C., pleaded not guilty to the charge. Crown Attorney V. J. McElderry, K.C., prosecuted.

Bail was fixed at $1,000.

Coroner Dr. H. G. Carleton, the first Crown witness, told of investigating the accident.

"I found a truck on the left hand side of Park Hill Road," said the witness. "There was the body of a boy lying close behind the right rear dual wheel. The boy had a severe fracture of the skull and later examination showed that the wheel had passed over his head. He was dead."

Dr. Carleton said that William Fawcett was the driver of the truck.

The witness identified some photographs taken at the scene of the tragedy.

William K. Johnston, Lee street, said that he was driving a team of horses attached to a wagon east up the Park Hill Road hill. At the bottom of the hill Johnston said that he had put two boys, one of them Jimmy Brook, off the wagon.

Trying For Ride

The boys followed along behind the wagon up the hill," said Johnston. "I suppose they were trying to get on the wagon again. I heard a truck coming and my horses gave a jump. All I can remember is that one boy ran into the ditch and another across the road to the north. I think this boy ran into the side of the truck.

"When I got the horses stopped the boy was lying behind the right rear wheel and he was dead."

To Mr. Gordon, Johnston said he was on the right side of the road. The truck hadn't passed his wagon before the accident happened, the witness stated. The two vehicles were about parallel when the boy ran into the truck.

"I would say the truck was travelling up the hill at 10 miles an hour," said Johnston. "I was probably driving my team at 4 or 5 miles an hour." I don't remember hearing a horn, although it might have been sounded without me hearing it."

At this stage Mr. Gordon said that the defence would consent to bailment for trial at the General Sessions of the Peace.

FO. Donald Hill Badly Injured

FO. DONALD HILL

A wire received Sunday by Mr. and Mrs. W. S. Hill, 472 Monaghan Road, stated that their son, FO. Donald Hill who it attached to the R.A.F. in India has been badly injured and is dangerously ill. No further particulars are available.

FO. Hill has been serving overseas for about 1½ years and was formerly employed at the Canada Packers for a short period after graduating from the Collegiate. He has been attached to Air Force Headquarters in Bengal and for some time has been piloting a Wellington bomber on the India-Burma front.

Married By Proxy

CAMP SHELBY, Miss., Nov. 29—(AP). — Three German prisoners of war were married by proxy yesterday at ceremonies conducted in the recreation hall of the prisoner of war camp here. The marriage papers which they signed will be sent to Germany through the Swiss Legation and similar papers which the brides signed at ceremonies in Germany will be sent here.

Have No Reserves

TORONTO, Nov. 29 — (CP). — German armies in Russia sometimes try to open an offensive even at this stage of the war, but "each effort is an agony since they have no reserves," Sergei Kudriavtsev, first secretary of the Russian Legation in Canada, said Saturday in an address here.

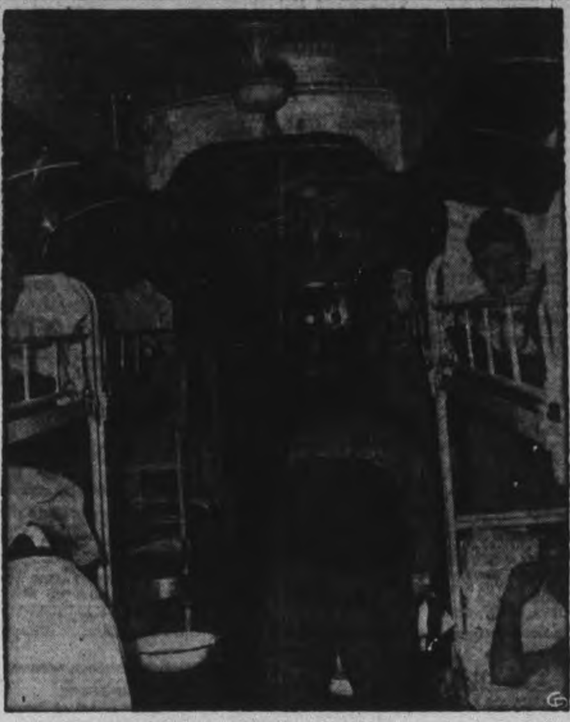

PATIENTS GET GOOD CARE—This is a view of a Canadian Army hospital train stretcher car as it rushes through the night loaded with casualties and repatriated prisoners of war. This car is actually a hospital on wheels and the men receive every care from doctors and nursing sisters.

Man Is Charged Obstructing Police Officer

"This is a much different case than the other one," declared Magistrate O. A. Langley, K.C., in police court this morning in dismissing a motion by Hon. G. N. Gordon, K.C., to have a charge against Anthony Caraveggie dismissed without the defence being required to call witnesses.

Caraveggie was charged with obstructing Allan Edmison, a peace officer, while in the execution of his duty, the case arising out of a recent incident at a dance in the Canadian Legion Hall.

In answer to the defence motion Magistrate Langley said that in this case the officer had sworn that he was interfered with by Caraveggie when he was attempting to arrest Robert Blackwood for assault. "He was clearly in the execution of his duty then," the court ruled.

When the case was called both Magistrate Langley and Crown Attorney V. J. McElderry, K.C., both suggested that there should be anoth r adjournment to clear the way for the preliminary inquiry into the murder charge laid against Mrs. John E. Hubert, but Hon. G. N. Gordon, K.C., insisted on going on today. He said there had been four or five adjournments and the defence witnesses were losing a lot of time.

Constable Edmison was the only Crown witness. He told of having a mixup with Robert Blackwood and said that the latter had struck him and then threw him down. The officer identified Caraveggie as one of the two youths who had grabbed him by the belt when he was trying to arrest Blackwood afterward.

To Mr. Gordon, Constable Edmison said that he had been sent to the dance hall that night by Inspector Reid and that he was paid $5 for his services by the promoter of the dance. The officer said in answer to a question from Mr. Gordon that he did not possess a copy of the regulations of the police department.

Inspector James F. Reid was called as the first defence witness. He told Mr. Gordon that he had sent Edmison to the Legion Hall that night and knew that he was to be paid for his services. He said that off duty men were detailed for such duties and always wore their uniforms. They were sent to the wrestling matches, too, he said.

"Do the Police Commission know about this practice?"

"I can't say," said the witness.

Caraveggie who said he was 16 years of age, denied touching Constable Edmison's belt on the night in question, and two girl witnesses, Sanka Zenhenko and Agnes Wood, swore that they did not see the accused interfere with the officer.

The defence had not completed its evidence when the court adjourned for luncheon.

The court-room was packed to the doors by curious folk eager to listen to the proceedings in the murder case, and they were disappointed when the session came to an end at 12.45 o'clock without the Hubert case being called.

Chinese Victory

CHUNGKING, Nov. 29 —(AP).—Japanese forces who have been attempting to seize the city of Changteh, gateway to Changsha, have been beaten back and are retiring in disorder, fragmentary reports reaching here said today.

The Japanese have hurled infantry at the city, supported by artillery and air bombardment. The Chinese defenders fought back stubbornly.

Bacon Ration Is Threatened

LONDON, Nov. 29 —(CP Cable)—The Sunday Times in a dispatch from its Ottawa correspondent said yesterday the British Government has made representations on what it called an adverse effect of the new Canadian bacon export and production program for 1944.

"The government while anxious not to appear critical of the Canadian action is understood," the dispatch said, "to have indicated that the present civilian ration of Britain of four ounces a head (weekly) is threatened by the new program."

OTTAWA, Nov. 29 —(CP)—Final proposals on agricultural production objectives to be reviewed at a Dominion-provincial agriculture conference here Dec. 6-8 are being drafted by agriculture department officials today, with indications Canadian farmers will be asked to maintain peak production of bacon, cheese and eggs—all required by the United Kingdom.

While authorities here said no official representations have been made, it is understood British authorities are anxious that Canada supply more than 450,000,000 pounds of bacon a year during the next two years. A new bacon agreement provides that Canada will supply not less than this amount, compared with 675,000,000 pounds being shipped this year.

Friends Give Shower For Soldier And Wife

WARKWORTH, Nov. 29—(ENS).—A large number of relatives and friends of Sgt.-Major and Mrs. Alan Buchanan gathered in the Town Hall recently to honor them with a shower and present them with a chest of of silver.

A fine program of instrumental and vocal music, readings and addresses were given. Following the address and presentation, the remainder of the evening was spent in dancing.

Dad Gets Home

LONDON, Ont., Nov. 29—(CP).—Cpl. William Roberts, a wounded soldier who returned to Canada on the hospital ship Lady Nelson, arrived home Saturday in time to help celebrate the third birthday of his daughter, Sylvia, whom he had never seen.

Personal Help Features Christmas Gifts

During the past four years of national stress and danger, much has been said about the responsibility of each and every individual to rise to the occasion and do their utmost, looking toward the day when victory will be the reward for a task well done.

Through the Peterborough and District British War Victims Fund, the residents of this city and its surrounding country have been represented as a unit in sending aid to sufferers from air raid attacks over Britain, for all twenty-four gifts which in the aggregate to this date have amounted to well over $63,000 have been sent to the Lord Mayor of London in their name.

It has often been said that a chain is no stronger than its weakest link, and so it is that in a group effort such as has been represented above, the stronger the individual support, the greater will the success of the whole be gained.

Good Personal Help

In this respect the fund management is thankful it has been able to count on the individual support of a large number of people, who give from time to time in a personal way, among whom are some listed in today's receipts for a total of $42.00, all of whom have given for the Christmas funds, of which two are earmarked for the special Children's Christmas Cheer fund.

From letters which accompanied some of these gifts, one could sense the urge to give a helping hand particularly at this time for these special objects, and if this same spirit would become a bit more widespread, then there would be no fear that the amount of $4,500 required to duplicate last year's gifts of £1,500 would be forthcoming to make it an established fact.

Even in group efforts within the fund, the personal interest plays a keen part, for the stronger this is, the greater will be the success for that particular unit as a whole.

It might be well to repeat that individual gifts no matter how small are very much appreciated, and they may be listed in the daily acknowledgements in any manner that the donor desires, with official receipts being issued and every one so given, which of course may be used for income tax deductions if so desired, as the fund is registered under the War Charities Act.

Then again it should also be some satisfaction to the donor that his or her gift gives the utmost in value, since all the incidental expenses without no fund can operate, are given as a contribution to the cause, and all operational services are given on a like basis.

Previously acknowledged	$65,258.48
Mr. and Mrs. E. Bruce Fowler	12.50
Mr. and Mrs. E. Bruce Fowler, for Children's Christmas Cheer Fund	12.50
Hood and Cummings Motors Ltd. per A. R. Girven for Children's Christmas Cheer Fund	5.00
A Friend, receipt No. 2949	2.00
Total to date	$65,300.48

Potato Shortage Predicted Soon

LINDSAY, Nov. 29 — (ENS). — While Victory gardeners had aided the agricultural situation considerably by their efforts last year, there was a probability that potatoes would be rationed before the spring, J. F. Clarke of the Department of Agriculture, stated in addressing an open meeting of the Lindsay Horlicultural Society. Mr. Clarke expalined that many crops of potatoes were affected by rot and weather conditions.

In the City of Guelph alone, he said, potatoes and vegetables grown in Victory gardens would have cost about $17,500 if purchased from commercial growers. Despite this not one complaint was received from the wholesalers or commercial gardeners in regard to the effect that this had on business, the speaker added.

Referring to horticulture as a means of beautifying towns and cities he advocated the blanking out of used car lots as being unsightly to any community. Home owners could not only beautify their residences, but would increase the value of their property by the proper planting of trees and flowers.

The feature of the meeting was the presentation of a diploma to T. J. Tilly of Lindsay, who has served on horticultural societies for 38 years.

9th Baby Dies

MONTREAL, Nov. 29 — (CP).—Two-month-old Micheline Beauvais died in hospital Sunday following her removal November 1 from the Cecile Nursery. Her death raised to nine the number of babies who died in hospital after removed from private nurseries since a provincial investigation was begun in mid-October.

Like Fur Trousers

SEATTLE, Nov. 29 (AP).— The first two WACS to visit Alaska, Maj. Mera Galloway of Washington and Capt. Joy Fincke of Seattle, have returned praising such unfeminine apparel as parkas and fur-lined trousers. Said Maj. Galloway: "We wore all the G. I. Equipment they gave us. And those fur-lined trousers are the most comfortable of all."

Rev. W. Thomas Heard At Centre

The Centre Theatre was filled to capacity Sunday evening to hear Rev. William Thomas, M.A., of Toronto, speak at the evangelistic service held each Sunday evening at 8.30.

His message, "Bring Back the King," based on the story of the tragic death of King David's son Absalom, was a forceful presentation of the truth that if Peterborough is to be a Christian city in fact as well as in name, it must "Bring back the King." Jesus Christ, into the lives of its citizens.

He emphasized the need for a greater emphasis on the simple Gospel message that Christ died on Calvary that men and women believing on Him should have everlasting life. He urged those present who had not already done so to accept Him as their personal saviour.

The song leader, Bernard Aldridge of Toronto, and Stan Smith of Hamilton, contributed several instrumental selections during the evening. The song-service preceding the meeting and the singing during the service is an inspiration to all those who attend these meetings and has helped many to "Bring Back the King" into their lives.

REACHES HOME—Flight-Lieut. Don R. Morrison of Toronto, Canadian ace, greeted by his sister, Norma. He is a repatriated prisoner of war, having been shot down while fighting over France, when he lost a leg in the crash. His record is 15 Nazi planes.

Storage Tanks In Ashburnham To Be Removed

In order to implement the request contained in the petition presented to the council by residents of Ashburnham, that the city council take action to prevent Canadian Oil Companies Limited from re-establishing oil storage tanks and warehouse on the property on Hunter street following the recent dangerous fire which swept the premises, the mayor and city clerk interviewed an executive official of the company at its head office in Toronto last week.

When informed of the feeling of Ashburnham residents and the council, L. R. Beamish, divisional manager of the company, said that re-establishment of the tanks and warehouse on the site would be reconsidered. He was assured that the city would co-operate by furnishing information about other sites suitable for the company's business.

Mr. Beamish later telephoned the city clerk and reported that the decision had been reached to use the site on Hunter street for a service station only. Storage tanks and warehouse will be established in the city on another site, which is still to be selected.

Havelock Man Held For Drunk Driving

Harry Little, 48, machine operator, whose home is in Havelock but who is working and boarding here, faced a charge of drunken driving in police court this mroning. Little was defended by T. J. Carley, K.C., who asked for an adjournment. Little was remanded on his own bail of $500 after pleading not guilty.

Little was also charged with driving a motor vehicle while his license was suspended and on that charge was also remanded until the same date.

Provincial Traffic Officer L. A. McClure laid the charges against Little after an accident on Highway 7 in which a car allegedly driven by the accused was involved.

MASON'S

SPECIALS FOR TUESDAY and WEDNESDAY

Hamburg Steak ....lb. 20c

LOINS LAMB ....
LOIN LAMB CHOPS lb. 33c

NOW—PERSONAL LOANS AT REDUCED RATE

Household Finance cuts charges on all loans over $300
How you can borrow $20 to $500 quickly, privately and without endorsers.

NEED a loan of $350, $400 or $500? Get the cash you need at Household's new reduced rate of 2% per month on loan balances of $300 or less and 1% per month on that part of a balance in excess of $300. This new rate cuts the cost of all Household Finance loans of more than $300. Notice that 12 monthly instalments of $33.03 each now repay a $350 loan in full.

Our business has steadily grown as one customer has told another about Household service. The increased volume has cut our operating costs. Now we have cut our rate so that customers may share in these savings.

All you do

You are welcome to apply for a loan of any amount from $20 to $500. Just tell us about your problem and choose a convenient payment plan. You need no endorsers or guarantors. We lend largely on character and earning ability. So if you have a steady job or other source of income, don't hesitate to come to Household. Loans are arranged privately and quickly—in 24 hours or even sooner if necessary. Monthly payments shown in the table include principal and interest. You pay nothing more. We have no hidden charges of any kind. The sooner you repay the less your loan costs.

Solve your problem here

You may borrow at Household to clear up old bills, pay your doctor or dentist, make repairs, help a relative—for almost any purpose. If you have a money problem, phone, write or visit Household Finance.

FIND HERE THE CASH LOAN YOU NEED

CHOOSE YOUR MONTHLY PAYMENT HERE

	2 payments	4 payments	6 payments	8 payments	10 payments	12 payments	15 payments
$ 25	$12.88	$ 6.57	$ 4.46	$ 3.41	$ 2.78	$ 2.36	
50	25.75	13.13	8.93	6.83	5.57	4.73	
75	38.63	19.70	13.39	10.24	8.35	7.09	
100	51.50	26.26	17.85	13.65	11.13	9.46	$ 7.78
125	64.38	32.83	22.32	17.06	13.92	11.82	9.73
150	77.26	39.39	26.78	20.48	16.70	14.18	11.67
200	103.01	52.52	35.71	27.30	22.27	18.91	15.57
300	154.51	78.79	53.56	40.95	33.40	28.37	23.35
400	205.51	104.79	71.17	54.39	44.33	37.63	30.94
500	256.51	130.60	88.64	67.68	55.10	46.73	38.36

WE GUARANTEE that these payments will repay loans in full, if payments are made on schedule. The loan will cost less if payments are made ahead of schedule. Payments include Household's charge of 2% per month on loan balances of $300 or less and 1% per month on that part of a balance in excess of $300.

B.E. HENDERSON, PRESIDENT

HOUSEHOLD FINANCE
Corporation of Canada
ESTABLISHED IN CANADA 1928
Canada's largest personal loan company with 23 offices in 19 cities

M. E. Holt, Manager

Second Floor, Lansfield Block, 177 Charlotte St., Opposite Loblaws
PETERBOROUGH, ONT. — Phone 5841

The Examiner

CLASSIFIED ADVERTISING RATES:

Cash with order, 1½ per word per insertion; 35c minimum for first insertion—45c minimum with box number.

If paid within five days, 2c per word per insertion.

After five days, 2½ per word per insertion.

Refunds must be claimed within thirty days.

The names and addresses of boxholders are confidential, and cannot be given under any circumstances.

THE PETERBOROUGH EXAMINER reserves the right to classify, edit or reject any classified advertising copy. Read your ad at the first insertion. The Examiner will not be responsible for more than one incorrect insertion. Copy accepted up to 1 p.m. each day for insertion the same day, except Saturdays, when copy must reach the Examiner before 10 a.m.

Birth Notice	.75
Card of Thanks	.75
Engagement Notice	.75
Marriage Notice	.75
Death Notice	.75
In Memoriam	.75

The above charge is for 50 words—over 50 words 2c per word is charged.

Coming Events — First insertion 20 words or less, minimum charge 50c. Subsequent consecutive insertions 40c per insertion. Over 20 words, 2c per extra word per insertion.

TELEPHONE 4641

Births Marriages In Memoriam Cards of Thanks Deaths

BIRTHS

THROOP—Mr. and Mrs. W. Wand Throop, (nee ..ta Dixon) are happy to announce the arrival of their daughter, (Wanda Elizabeth), at Grace Hospital, Toronto, on Sunday, November 28, 1943.

HALLADAY—Mr. and Mrs. R. P. Halladay (nee Phyllis Doughty) are happy to announce the gift of a baby girl at Nicholls Hospital, November 28. (Judith Carol).

SPARKS—To Mr. and Mrs. Ernest Sparks at Nicholls Hospital on Friday, November 26, 1943, a daughter.

FORD—Mr. and Mrs. George Ford (nee Barbara Kruse) are happy to announce the birth of their son, at St. Joseph's Hospital, Sunday, November 28, 1943.

ENGAGEMENT

Mrs. M. Killoran announces the engagement of her daughter Kathleen of Toronto to Flying Officer Maurice Coderre, son of Mr. and Mrs. M. Coderre of Peterborough. The marriage to take place Wednesday, December 1, 1943 in Toronto.

MARRIED

LESTER-McINROY — On Thursday, November 25, 1943, in All Saints Church, the marriage took place of Maria, daughter of Mr. and Mrs. W. M. McInroy of Marmora and Allen, son of Mrs. Myrtle Lester and the late Mr. Harry Lester.

IN MEMORIAM

DUNFORD—In loving memory of a dear friend who went to be with Jesus on November 29, 1941.

Away in the beautiful hills of God,
By the valley of rest so fair,
Where Mina is ever waiting
Till we all gather there.

—Ever remembered by her friend, Mr. Ed. Briant.

CARD OF THANKS

Mr. and Mrs. Brooks and family wish to express their appreciation to their many friends and neighbors, York Trading Company, Fire Department, Queen Alexandra School and attending doctor for the many acts of kindness, expressions of sympathy and floral tributes, also Rev. E. W. Rowland for his consoling words in the loss of their son.

FLORISTS

TURNBULL'S FLOWERS LIMITED 441 George Phone 7583—Nights 3257

THE PETERBOROUGH FLORAL CO. Flowers Delicately Arranged For All Occasions 436 Water. Telephone 6912—Nights 6746

COMING EVENTS

First insertion, 20 words or less, minimum charge 50c. Subsequent consecutive insertions, 40c per insertion. All over 20 words, 2c per extra word per insertion.

LARGE BINGO — NOVEMBER 29 at 8:15, Legion Hall, sponsored by Kinettes for Milk For Britain. Prizes: All chickens five pounds and over, two cash door prizes $3.00 and $2.00. Tickets 25 cents each, extra cards 10 cents. Freeze-out 5 cents each. No extra charge on full card games.

SOCIAL EVENING, K. OF C. Hall, Simcoe street Tuesday. Thirty games. Special prizes. Come and bring your friends for an enjoyable evening.

TEA AND SALE OF WORK—Wednesday, December 1, Group 2, Cheerful Workers, St. James Church, at Mrs. Fife's, 225 Princess.

SALE OF WORK, WEDNESDAY, December 1, at 2:30, Salvation Army, entrance on Aylmer.

In Memoriam Verses

A booklet from which In Memoriam verses may be selected is available at the Advertising counter of The Examiner. Telephone Classified Dept. 4641

Coming Events

(Continued from Preceding Col.)

WORKERS AND UNEMPLOYED Bingo, to-night, Moose Hall, at 8:15. Prizes, $35.00, chickens, Esmond, Woolcot and other good quality blankets, bed linens, kitchen linens, end tables, magazine racks, lamps, cushions, umbrellas, chrome ware, silver ware, cook ware and other grand prizes. 13th game choice of a 42 piece luncheon set, silver tea service, satin reversible bed comforter or 8-day mantel clock. Admission: 25 cents or 3 cards 35 cents.

ANNUAL RECITAL AND PRESENTATION of certificates to successful students in Music to pupils of Frederic G. Mann, L. Mus., will be held in St. John's Parish Hall on Tuesday, November 30, at 8:15 p.m. All are cordially invited to attend. Silver offering for War Victims Fund.

BINGO, NOVEMBER 30, 8:15 — Orange Hall, sponsored by L.O.B.A.'s 244, 525 and 650. Prizes—bath, tea and guest towels, Spy apples, etc. Admission 25 cents, extra card 10 cents. Freeze-out 5 cents.

PERSONALS

FULLER BRUSH REPRESENTATIVE. Telephone 9778.

SLENDOR TABLETS — HARMLESS and effective. Two weeks supply $1.00. At Elliott's McDermid & Jury and Payne's Drug Stores.

FULLER SALESMAN F. DAWE, 451 Water. Telephone 4789.

RAWLEIGH'S PRODUCTS. 360 SIMCOE. Telephone 3055.

FULLER BRUSH PRODUCTS J Wright, 580 Bolivar. Telephone 8502

FULLER BRUSHES ALWAYS ON hand. Salesman F. C. Dawe, Telephone 4789, 451 Water.

Custom Tailoring

DOES YOUR COAT OR SUIT NEED Altering? Have it done now. Tony Pepe, Greene Building. Dial 4295.

Piano Tuning

WILLIAM POTTER, PIANO TUNING (Formerly Heintzman). Dial 9462.

PIANO TUNING AND REPAIRING — Fred Walker, Heintzman & Company, Toronto. Mail orders to CHEX or Telephone 9496.

3a Hairdressers 3a

SPECIALS — $8.50 VAPOR PERMANENT for $7.00. $7.00 Machineless Permanent for $4.00. Includes Shampoo, Hairstyle, Cut and Scientific Testing. Telephone 5311. Paris Beauty Salon.

EXTRA SPECIAL — REGULAR $7.50 Oil Permanents for $5.00. Regular $6.00 for $4.50. Regular $5.00 for $4.00. Miss Reid's, 416 Water Street. Dial 4431.

MARY MARINO SUGGESTS FOR FINE Dry, Hard-to-curl Hair, one of her better Oil Waves at $7.50. Other Oil Waves from $3.50 up. Dial 8663.

SPECIALS — END PERMANENTS $1.00 up. Oil Permanents $2.50 up. Downer's. Dial 8874.

HOLLYWOOD OIL PERMANENT WAVES Regular $5.00, for $3.50. Rosanne Beauty Salon, Kresge Building. Dial 8837

FOR SALE

4 Miscellaneous 4

SEPTIC TANK, HOUSE SIZE, LIKE new. Telephone 8949.

GIRL'S DRESS, SIZE 10-12; GIRL'S Shoes, size 5. 4956.

FUR COAT, BROADTAIL, LIKE NEW, size 15. Telephone 7600.

Cabinet and Mantel Battery Operated RADIOS

Complete with Batteries and all ready to operate

49.50 up

WHILE THEY LAST

F. H. JOHNSTON

Corner George at McDonnel

Telephone 4697

TWO-WHEEL TRAILER, 550-20 TIRES, almost new. 87 Hunter.

ELECTRIC IRON, $5.00. WRITE BOX 271, Examiner

TWO SMALL ANTIQUE WALNUT Chairs, One Antique Clock. 340 Burnham, Telephone 7704.

The Peterborough Metal Co.

Plumbing and Heating Supplies.

Steel Culverts, Pipe and Fittings, Steel Posts, Barrels, Steel Drums, Radiation, Cement Blocks, Chemical Toilets, Belting, Pulleys, Shafting, Structural Steel, Electric Motors, Iron, Steel, Metals. Wood-Burning Heaters, $10.95. Building Materials, Roofing.

MAN'S GREY SUIT, BOY'S SKATES size 6. Dial 3034.

CHILD'S WHITE FUR-TRIMMED GOloshes, size 6½. Dial 3237.

USED PORTABLE RADIO, $49.00. Telephone 5340, between 6 and 9.

BLACK COAT, WITH SQUIRREL collar. Telephone 9735.

GIRL'S WHITE SKATES, SIZE 6; Boy's Skates 5, good condition. 384 Grady.

GIRL'S BICYCLE 26½ x 1½, LARGE Doll's House, with lights, Black Fur Goloshes size 2, Girl's Coat 10, like new. Telephone 5355.

GATES MADE OF WOOD AND WIRE. One Post Hole Digger, Fox Wire in different widths and prices. 813 Water.

JUST RECEIVED — MODERN FUMED Oak Piano and Bench, very late model, lovely tone. Act quickly. Parks' Studio, 208 Charlotte.

BLUE REVERSIBLE GO-CART, BABY Bunting, silk-lined, pink. Apply 400 Armstrong Drive.

FOR SALE

4 Miscellaneous 4

NEW KHAKI STEAMER TRUNK, $25. Telephone 5340, between 6 and 9.

MEDIUM SIZED HEATER. 261 McDonnel.

BOY'S OVERCOAT, DARK GREY, SIZE 38, practically new, $8.00. After 5, 387 Mark Street.

TUBE HOCKEY SKATES AND BOOTS, size 13, $2.50; White Snow Boots, 1½ $1.00; both like new. Telephone 7932.

MODERN WHITE ENAMEL COAL AND Wood Range, Hot Water Front, slightly used. 506 Bolivar.

TWO BABIES' DRESSES, HAND KNITted; make lovely gift. Dial 7560.

NEW HICKORY SKIS, 6 FT. 6 IN., dome top, honey finish, with Poles and Harness, complete, at reasonable price. Telephone 3951.

NAVY BLUE COAT, WOLF COLLAR, size 16; Brown Needlepoint Coat, size 42; Baby Swing, Car Bed Swing, Rocking Chair, Sideboard. Dial 3778.

GENUINE BEAR OIL FOR SALE. 294 Charlotte.

SHINGLES

We will unload a carload of B.C. Cedar Shingles early in December.

Avoid disappointment and leaky roofs next spring by buying and taking delivery NOW.

No. 1—5X .. $7.65 square
No. 3—5X .. $6.30 square

The Peterborough Lumber Co., Ltd.

PHONE 4655

GIRL'S BLACK COAT, PERSIAN Lamb trim, 12-14; Buffet, modern; 1 Pair Girl's Tube Skates, size 4; 3 Pairs Boys' Tube Skates, 2, 4 and 5. Dial 7700

HEATER 103 RUBIDGE STREET.

5 Dogs, Cats, Birds, Etc. 5

HOUND, GOOD FOX-DEER; 30-DAY trial. Telephone 4186, before 7:30 p.m.

TWO GOOD BIG CANARY BREEDING Cages, cheap. Telephone 4186, before 7:30 p.m.

FERRETS, GUARANTEED GENUINE grade stock. Bargains for Pairs. H. A. Jamieson, Alexander Street, Havelock.

7 Livestock and Poultry 7

100 YEARLING LEGHORN HENS, newly feathered and Laying. Telephone 9659.

SUFFOLK RAM, GRADE, 3 YEARS. Wagon Horse, 5 years. Telephone 4045.

THIRTY ROCK PULLETS, 6 MONTHS. Dial 6010

TWO-YEAR-OLD ROAN PEDIGREED Bull. Line 2 ring 2, Douro.

TAMWORTH PIGS, SEVEN WEEKS old, could be registered; One Horse. Telephone 5064.

WELL MATCHED YOUNG TEAM WORK Horses weight 3,800 lbs. Teelphone 156J, Lakefield.

50 PULLETS, ONE HEAVY WORK Horse. Apply 556 Charlotte Street, or Dial 3007.

HOLSTEIN BULLS FROM 9-12 MONTHS old, from R.O.P. dams, One from 4% Cow, listed and accredited herd. Stewart Nelson, Keene.

FOUR HALF DURHAM AND HALF Holstein Springer Cows. Telephone 1 ring 12, Keene.

YEARLING HOLSTEIN HEIFER. TELEphone 3053.

ONE SOW, DUE NOVEMBER 30 TELEphone 6077

7x Farmer's Needs and Supplies 7x

SOMEONE TO WINTER CATTLE. Telephone 8026.

8 Real Estate 8

SIX-ROOMED HOUSE AND 10 ACRES, edge of City, barn on foundation. Write Box 294, Examiner.

FRAME HOUSE, 3 GARAGES, WORK Shop, all in good condition, on nice double lot. Can be bought for $3,000. Investment return over 10%. Possession of House December 1. Telephone 7779.

S., New Brick Bungalow, Real Modern. Immediate possession ... $4,600
S., 6 Room Part Brick and Frame, complete plumbing, hardwood floors, furnace, and garage, large lot $3,500
Central—6 Room Frame, in good condition, $500 down ... $2,500
150-Acre Farm, 7-Room Brick House, electric lights, three-piece bath, large frame barn, all other buildings necessary, to close Estate. Offers.

O'TOOLE BROS.
Real Estate and Insurance
184 Charlotte St. Telephone 9447

South, 6 Rms, Frame (pump), Lot 50 x 100 ... $1,200
South, 4 Rms, Cottage, furnace $1,800
East, 7 Rms, modern, large lot $4,200
Charlotte, 7 Rms, Brick, modern $4,500
West, 10 Rms hot water heat, family home. Inquire.
J. A. GIBBS, 141 Hunter St. 3843.

$3,000—6-Room Bungalow, South.
$3,500—7-Room Brick, Romaine Street.
$3,600—6-Room Brick, Stewart Street.
$3,200—6-Room Brick, Gladstone Ave.
$4,500—6-Room Brick, Rutherford Ave. Oak floors, gumwood trim, open fireplace, garage.

A. E. THOMPSON
C. L. McINTYRE S. H. MITCHELL
Kresge Building. Telephone 7284

Frame 6 Rooms, Furnace, Lights and water ... $2,000
Brick 5 Rooms, 2-piece bath, garage $2,500
Brick 10 Rooms, hot water heating, central ... $6,000
50 Acres, Good Buildings, close to City $4,000
Brick 6 Rooms, modern. Vacant $3,880

M. STOREY
374½ George St. Telephone 6573

10 Used Cars 10

1934 V8 FORD COACH, 1933 MASTER Chevrolet Coach. Best offer for both. Dial 9677, or apply 582 Park Street S., after 6 p.m.

1935 PLYMOUTH COACH. EVENINGS, 560 Charlotte.

1934 FORD COACH, FAIR CONDITION, tires good. After 6, 161 Albertus Street.

1929 DURANT 4-CYLINDER SEDAN, good running condition, Sixty-five Dollars. 396 Armstrong Drive.

1935 GRAHAM, GOOD CONDITION. Telephone 6058.

1939 FORD COACH DELUXE, HEATER, defroster, recently overhauled, good tires. 694 Armour Road.

TWENTY-NINE MODEL A FORD, good tires and motor. 269 Reid Street.

FOR SALE

10a Used Trucks 10a

1936 INTERNATIONAL AND 1937 G.M.C. STAKE BODY TRUCKS In good condition and good tires.
256 SIMCOE ST. TELEPHONE 8301

TO RENT

11 Miscellaneous 11

50-ACRE FARM, OR WOULD SELL, all working land, 25 Acres Wheat, good Building, close to School and City, on Highway. Telephone 3474, after 6 p.m.

11x Apartments To Rent 11x

NEWLY REMODELLED FOUR-ROOM Flat, North Park Street. Telephone 3794. Days only.

SMALL APARTMENT, UNFURNISHED. Telephone 6641.

11xx Houses To Rent 11xx

FURNISHED HOUSE, FREE RENT, for Party who will care for Little Boy seven years old; Couple or Soldier's Wife preferred. Apply Wednesday Afternoon or This Evening, 137 Lake.

FOR RENT — TO 1ST OF APRIL, 1944 —7-Room Brick, full plumbing, furnace, immediate possession.
H. J. McCANNAN JACK SINCLAIR
140 Simcoe Street. Phone 4246

HOUSE, 4 MILES IN COUNTRY. TELEphone Evenings 5092.

MODERN 4-ROOM BUNGALOW. Telephone 8652.

12 Rooms 12

TWO FURNISHED ROOMS. DIAL 4506.

FURNISHED LIGHT HOUSEKEEPING Room, central, Girls. Dial 8610.

FURNISHED ROOMS FOR MEN, HOT water, 7 minutes from George Street. 417 Stewart.

UNFURNISHED ROOM. DIAL 9073.

THREE UNFURNISHED ROOMS; adults only. 121 Stewart.

THREE UNFURNISHED ROOMS AND private bath. Telephone 7405.

THREE ROOMS, SECOND FLOOR, Evenings, 560 Charlotte.

TWO FURNISHED OR UNFURNISHED Heated Rooms, central. Telephone 3141.

TWO FURNISHED ROOMS. TELEphone 3063.

ROOM OR BOARD, ALL CONVENIences, steam heated, close to Factories. 332 Rubidge.

CENTRAL, HEATED, FURNISHED Bedroom, 2 adults. Dial 7645.

TWO FURNISHED LIGHT HOUSEkeeping Rooms. Telephone 7716.

ROOMS 351 CHARLOTTE. TELEphone 4885.

WANTED

13 Rooms Wanted 13

MIDDLE-AGED COUPLE WOULD LIKE Rooms for Light Housekeeping or live in, understands Nursing. Write Box 263, Examiner

13a Apartments Wanted 13a

THREE OR FOUR ROOM APARTMENT central, heated, private bath, for Two Business Girls. 4804.

13b Houses Wanted 13b

WANTED, TO RENT, 6-ROOMED OR 5-Roomed Apartment by end of January. Telephone 9728.

FIVE OR SIX ROOMED HOUSE, South of C.G. preferable; reasonable. Write Box 293, Examiner.

WANTED, TO BUY, FOUR TO SIX Roomed House. Approximate offer $2,500. Write Box 291, Examiner.

15 Miscellaneous 15

MARMOT FUR. WRITE BOX 292, Examiner.

BICYCLE, THAT CAN BE RE-BUILT. Telephone 5894.

GOOD USED PIANO, WILL PAY CASH. Write Box 262, Examiner.

TO BUY, GOOD CAR, 1928 TO 1933 Model; must be in good repair. Telephone 3474, after 5 p.m.

GARAGE, VICINITY MONAGHAN AND Sherbrooke. Write Box 261, Examiner

TO BUY, CHRISTMAS TREES, IN Woods or Cut. Telephone 3474, after 5 p.m.

GIRL'S BICYCLE. TELEPHONE 3278.

BATTERY RADIO. TELEPHONE 9049.

WANTED, CHILD'S WHITE RUBBER Goloshes, size 7. Telephone 3632.

TRICYCLE. TELEPHONE 6678.

STOVES AND FURNITURE WANTED Telephone 4115—Nights 6294.

GOOD 1930 FORD COUPE OR COACH. R. Bothwell, Fraserville.

HIGHEST PRICES PAID FOR RAGS, Paper Iron, and Metals. J Burfield. Dial 8368.

STOVES, FURNITURE. HUDSON Telephone 65, Lakefield.

POULTRY AND FEATHER TICKS PAY Highest Prices. M. Glshman. Dial 8298.

LIVE POULTRY WANTED — MARKET Prices. A. Lantin Telephone 6297.

IRON, RAGS, FEATHERS, PAPER Petersiel, Bethune and Hunter. Telephone 9403.

LIVE POULTRY — PAY HIGHEST Prices. Florence, 6823. 560 Homewood.

LIVE POULTRY—MARKET PRICE M. Katz, 6906. 192 Aylmer.

18 Help Wanted, Female 18

CAPABLE WOMAN FOR PART-TIME Housework, Mornings preferred, North-end. Telephone 8660, from 4 to 7.

WOMAN FOR HOUSEWORK, TWO Mornings Weekly. 273 Rubidge. Dial 3758.

HOUSEKEEPER

Aged from 35 to 45 Years (Protestant) capable of looking after Good Farm Home. Bachelor 45 Years of Age. Young Widow preferred. For further particulars, apply to

DUDLEY JENKINS
R. R. NO. 1, HYBLA, ONTARIO.

CAPABLE GIRL OR WOMAN FOR General Housework, adults. Write Box 272, Examiner.

19 Help Wanted, Male 19

WANTED, MAN TO DO LIGHT Chores, Morning and Night, and Cut Wood in spare time, $4.50 per Cord. Free Furnished House. Telephone 3474, after 6 p.m.

WANTED

19 Help Wanted, Male 19

BOY WANTED, FULL TIME, UNDER 16; willing to learn. Model Shoe Repair, 166 Simcoe Street.

21 Boarders Wanted 21

ROOMS TO RENT, WITH OR WITHout Board. 430 Sheridan.

BOARDERS, NEAR FACTORY. DIAL 8576.

BOARDERS WANTED, ALL CONVENiences. 450 George South. Dial 4163.

GENTLEMEN BOARDERS. 271 SHERbrooke Street. Dial 7404.

BOARDERS, 219 SIMCOE NEAR George. Dial 3293.

KALEDAN MANOR, EXCLUSIVE — Attractive Suites and Rooms for Winter Guests; references required; good home cooked meals. Special Winter Rates. 812 Water Street.

WHO CAN DO IT

22b Painters & Decorators 22b

EFFICIENT SMART STYLING for HOME DECORATION
Interior and Exterior
"Elastica Quality Goods"
HAROLD COLEMAN
Telephone 9922 336 George Street

COLEMAN BROS. — "THE HOME OF Decorating." Established 1906. Telephone 4485. North of Brock Street.

SPRAY PAINTING, CELLARS, FACtories, Barns, Stables. Telephone 4833.

22f Miscellaneous 22f

WOOD SAWING. 3702.

SEWING MACHINES REPAIRED J W Stuart, 584 Division. Telephone 5287.

DUSTLESS FLOOR SANDING.—Graham. 9007, Night 8607.

DUSTLESS FLOOR SANDING FLOORS Laid and Refinished. Decorating. William Higgins. Dial 8887.

22g Plumbing and Heating 22g

PLUMBING REPAIRS AND INSTALLATIONS.
The Peterborough Metal Co.
256 Simcoe St. Telephone 8301

25x Dressmaking 25x

DRESSMAKING, TAILORING, ALTERations. Telephone 4936. 593 Harvey.

LOANS

Rate Reduced On Personal Loans

NOW Campbell loans over $300 cost you less. New Campbell rate is 1% per month on that part of any balance over $300, 2% per month up to $300.

EXAMPLES

Borrow	6 Mthly paymts	12 Mthly paymts	15 Mthly paymts
50	$ 6 83	$ 4.73	—
100	13.65	9 46	$ 7 78
250	34.13	23 64	19 46
400	54 39	37.63	30 94
500	67 68	46.73	38.36

QUICK, confidential friendly service

NO OTHER COMPANY HAS AS WIDE A RANGE OF LOAN PLANS AS CAMPBELL FINANCE.

CAMPBELL FINANCE CORPORATION LIMITED
Subsidiary of Industrial Acceptance Corporation Ltd.
169 Charlotte Street
(Above A & P Store) Phone 3520

LOANS
At Reduced Rate
NO ENDORSERS NEEDED

Choose a monthly payment plan

Cash Loan You Get	4 Payments	6 Payments	10 Payments	12 Payments	15 Payments
$25	$ 6 57	$ 4 46	$ 2 78	$ 2 36	
50	13 13	8 93	5 57	4 73	
75	19 70	13.39	8.35	7.09	
100	26 26	17 85	11 13	9 46	$ 7.78
125	32 83	22.32	13.92	11 82	9 73
150	39 39	26 78	16 70	14 18	11 67
200	52 52	35 71	22.27	18 91	15 57
300	78 79	53 56	33 40	28 37	23 35
500	130 60	88 64	58 10	46 73	38 36

Charges on Household Finance loans over $300 have just been reduced. If you need a loan, borrow at our new rate of 2% per month on that part of a balance not exceeding $300 and 1% per month on that part of a balance in excess of $300. No endorsers required.

Household Finance
Corporation of Canada
Established in Canada 1928
Second Floor Lansfield Block
177 Charlotte St. (Opp. Loblaws)
M. E. Holt, Manager Phone 5841

Curling News

If enthusiasm and good fellowship mean anything at all, we can safely say that the Peterborough Ladies' Curling Club is in for a big season. At one of the biggest meetings ever held, the Ladies' Club met on Friday afternoon, and with Mrs. J. W. E. Thomas, vice-president, presiding, in the absence of President Mrs. R. Turner, many things of interest were brought before the meeting and the reports from the different committees were read and greatly appreciated. The members went all out with suggestions and everybody seemed to catch on to the idea that this is "our year." Two main events that will attract considerable attention will be the ladies' big open bonspiel—no date announced yet—and the playing of the Ladies' Ontario Tankard here sometime early in February. These games are always looked upon as real highlights of the season and our local lady curlers have already organized to deal with these important events.

We have just been tipped off that two rinks from our club will play at High Park, Toronto, on Tuesday for the Toltan Trophy. The personnel of the rinks are: Mrs. V. Selkirk, Miss H. Fanning, Mrs. G. Wood and Mrs. O. DeGraw, and Mrs. O. M. Steer, Miss G. Patterson, Miss M. Patterson, and Mrs. H. Dulmage.

LOST

DURHAM AND JERSEY HEIFER, BElieved Strayed from Billie Devlin Ranch. Telephone 35 ring 4, Keene.

LADY'S GOLD WRIST WATCH, IN vicinity of George Street. Reward. Dial 6762.

SHOPPING BAG, CONTAINING RAtioned Goods, between Charlotte and Hunter, on Friday. Reward. 417 Stewart.

STRAYED, FROM THE PREMISES, Lot 19, Concession 5, Douro, on or about November 8, One Grey 1½-year-old Steer, marked 2 holes in left ear. Notify Bruce Dunford, Lakefield, Telephone 507-2.

SUM OF MONEY IN POCKETBOOK, between Louis Street and Eaton's Order Office, Noon, November 26, Charlotte. Reward. 101 Rubidge.

LEATHER WALLET, BETWEEN STAFF House, Monaghan Road, and Hatton Property. Important papers. Reward. Telephone D. Johnston, 5619.

IN DOURO TOWNSHIP, TWO HOUNDS —One black and tan, other white and fawn, on Thursday, November 25. Names on collars. Do not harbor, but Telephone 4849.

YELLOW COLLIE, MARKED WITH white around neck, vicinity of Burleigh Ranch. Delbert Crapp, Route 3, Lakefield.

DARK BLUE SWEATER, DOWNTOWN. 112 Sophia.

FOUND

SMALL AMOUNT OF MONEY. 341 Downie.

FEMALE HOUND, WHITE AND TAN. Telephone 4 ring 5, Keene.

PROFESSIONAL

44 Lawyers 44

ELLIOTT, PHILP & CHANDLER—Barristers, etc. Money to Loan. Offices, Kresge Building. Telephone 6675. A. L. Elliott, K.C., W. R. Philp, B.A., R. J. Chandler, B.A.

P. D. SCOLLARD —Barrister, Solicitor. Bank of Toronto Building. Telephone 9939.

JOHN A. BRADSHAW — Barrister and Solicitor. 360 Water. Telephone 9884

PECK, KERR & McELDERRY — Barristers, Solicitors. Money to Loan. Offices, 415-417 Water Street. Telephone 4681. E. A. Peck, K.C., F. D. Kerr, K.C., V. J. McElderry, K.C., Walter H. Howell.

JACOB LOW — Barrister, etc. Mortgage Loans. Suite 1-2, 435 George Street (over Toronto Savings and Loan Co.). Telephone 7423—Nights 6214

Chiropractors

M. C. GOODWIN, CHIROPRACTOR and Drugless Therapist. 108 Barrie Building, 312 George. Telephone 8795 and 5865.

THE STARS SAY . . . .

By GENEVIEVE KEMBLE

For Tuesday, November 30.

Fairly active and progressive programs may be pushed on this day, mainly if the attention is concentrated on cashing in on past performances or in solidifying the fortunes for future security. There may be a sudden gain, or a swift grasp of opportunities may prove lucrative. But conserve funds and energies, safeguard all possessions in business and home interests, at the same time looking out for domestic happiness, love affairs, and also professional associations.

If It Is Your Birthday.

Those whose birthday it is may look for a moderately lively and productive year, with quick action and clever management of suddenly presented opportunities combining to make a secure and promising future with comfort and growth. There may be an unlooked for chance for gain and expansion even in a speculative proposition. Also there may be a satisfactory return for good or clever work already faithfully performed, possibly a gift or investment. But in all relations be careful to safeguard the interests—in business, possessions, home as well as professional and affectional affiliations. Build for the future.

A child born on this day although clever and enterprising may have some reversals or losses, with close ties in jeopardy. However, there may be enduring reward for past performances or fidelity.

Expect Fireworks In Baseball Meet

NEW YORK, Nov. 29 (AP)—The winter baseball meetings open a one-week run today and while the Minors have more fireworks to set off than the Majors, the biggest blockbusters of all probably will be those "the head" drops on the boys behind closed doors.

"The Head," naturally, is Kenesaw Mountain Landis, and as the nine minor leagues which survived the war in 1943 gathered in separate sessions today to start the ball rolling, you heard a lot of talk about what the High Commissioner might have to say later in the week.

Before that, however, there'll be a lot of time given to baseball's war and post-war problems, and the Minors have a tough fight on over vote control, among other things. Although the Majors have practically closed up shops on ivory deals, they may have a scramble over increases in night ball and player limits.

Star At Front

LONDON, Nov. 29 — (CP). — Capt. James Stewart, former movie star, who commands a heavy bomber squadron, has arrived in the European theatre of operations, it was announced yesterday.

Forced To Retire

BALTIMORE—(AP).— The Curtis Bay Coast Guard hockey team which includes a number of former pro players, announced withdrawal from the Eastern U.S. Hockey League last night because of transportation difficulties. The Cutters won the league pennant last year.

NOTICE

THE ONTARIO MUNICIPAL BOARD

IN THE MATTER of Section 23 of "The Municipal Act" (R.S.O. 1937, Chapter 266), (as re-enacted by Section 2, Chapter 30, O.S. 1939) and

IN THE MATTER of an Application by the Corporation of the Township of North Monaghan for Annexation to the City of Peterborough of certain Lands of the said Township, described as follows: All and Singular, that certain Parcel or Tract of Land and Premises situate, lying and being in the Township of North Monaghan, in the County of Peterborough and the Province of Ontario, and being composed of parts of Lots Numbers 11, 12 and 13 in the 11th Concession, parts of Lots 11 and 12 in the 12th Concession, and part of Lot Number 12 in the 13th Concession of the said Township.

APPOINTMENT FOR HEARING

THE ONTARIO MUNICIPAL BOARD hereby appoints THURSDAY, THE SIXTEENTH DAY OF DECEMBER, A.D. 1943, at the Hour of 1:30 o'clock in the Afternoon, at the CITY COUNCIL CHAMBER, in the City of Peterborough, for the Hearing of all parties interested, in support of or opposing this Application.

DATED at Toronto, this Twenty-second Day of November, A.D. 1943.

M. B. SANDERSON,
Acting Secretary.

Notice to Creditors

AND OTHERS.

IN THE MATTER OF THE ESTATE OF EDWARD FITZGERALD, Late of the City of Peterborough, in the County of Peterborough, Ontario Land Surveyor, Deceased.

All Persons having CLAIMS against the Estate of EDWARD FITZGERALD, late of the City of Peterborough, Ontario Land Surveyor, Deceased, who died on or about the 26th Day of August, 1943, are hereby notified to send in to the undersigned Personal Representatives of the said Deceased on or before the 15th Day of December, 1943, full particulars of their Claims. Immediately after the said date the said Personal Representatives will distribute the Assets of the said Deceased having regard only to Claims of which it shall then have notice to the exclusion of all others, and it will not be liable to any person of whose Claim it shall not then have notice for the Assets so distributed or any part thereof.

DATED at Toronto, this 13th Day of November, 1943.

NATIONAL TRUST COMPANY, LIMITED, and D. F. McCRAW,
20 King Street East, Toronto, Ontario
Executors.

By A. D. McDONALD,
1 Simcoe Street, Toronto, Ontario,
Their Solicitors herein.

U.N.R.R.A. Delegates Finish First Job

By C. R. BLACKBURN
Canadian Press Staff Writer.

ATLANTIC CITY, N.J., Nov. 29 —(CP). — A full meeting of the United Nations Relief and Rehabilitation Administration Council of forty-four nations goes into session here to-day to pass upon a streamlined but lengthy set of recommendations for UNRRA's global task of helping the world's chief war victims.

The Council is expected quickly to adopt the consolidated report of the 15 sub-committees, on which Canadian delegates played an important role. The sub-committees have labored here nearly three weeks to draw up a form of procedure for achieving the following main objectives among the people of liberated countries.

1. Immediate provision of consumer goods such as food, fuel, clothing, shelter and medical supplies, as the problem of handling civilians is handed over by the liberating armies.

2. Providing health and medical services; caring for and keeping track of displaced persons and obtaining their repatriation.

3. Providing supplies and services for rehabilitation, such as seeds, fertilizers, raw materials, fishing equipment, machines and spare parts, and otherwise assist liberated countries to produce and deliver supplies.

4. Assistance in rehabilitating public utilities and services such as repair and restoration where possible of light, water, sanitation, power, transportation, educational and communication systems.

IMPORTANT CALLS

Police	3535
Fire Dept.	5711
Nicholls Hospital	4691
St. Joseph's Hospital	3561
Examiner	4641

AUCTION SALES

MILES' AUCTION ROOM, 211 HUNTER Wednesday, December 1: Chesterfield Suite, Dining-Room Suite, Tricycles, Kiddy Cars, Child's Wagons, Toys, Electric Refrigerator, Beds, Springs, Chairs, Tables, Drop-head Sewing Machines, Baby Prams, Clothing, Dishes, etc.

I AM NOT RESPONSIBLE FOR ANY Debts incurred by my Wife, Jean Golloher, after this date, November 29, 1943.—Signed, Russell Golloher.

NOTICE.

I will be at Bensfort Hall, in the Afternoon of December 13; at Fraserville, Ott Pue's Store in the Forenoon, December 14; and at Bailieboro, Fletcher's in the Afternoon, for the Collection of Taxes.

REG. PERRIN, Collector.

FARM, STOCK, IMPLEMENTS, MR. Henry Jones, Lot 31, Concession 8, Township Otonabee, about 4 miles east Peterborough, Thursday, December 2: Eight Young Durham Cows, Stockers, Calves, Full Line Implements, 50 Tons Hay, 100 Bushels Rolled Oats.—J. H. Miles, Auctioneer.

FARM, STOCK AND IMPLEMENTS, Mr. Bert Godfrey, Lot 22, Concession 4, Township of Smith, about 3 miles North of Peterborough, Tuesday, November 30: Full Line Implements, 40 Head Durham and Holstein Milch Cows, Stockers and Calves, 6 Good Horses, 15 Tons Hay, 100 Bushels Seed Oats, etc., 1932 Chevrolet Coach, A1 condition, new tires; 1940 Chevrolet Coach, Special Deluxe, like new, good tires; Milk House 9 x 12, two-ply lumber, like new. — J. H. Miles, Auctioneer.

Wellington Bomber Completes 46 Trips

WITH THE R.C.A.F. in Tunisia, Nov. 29 (CP)—"The Turtle," a lumbering Wellington bomber, has won the first D.F.C. ever awarded an aircraft.

Of course, the award isn't exactly official but it is sincere. Her ground crew decided some recognition was due the old ship after she completed 46 successful raids without developing a mechanical heart murmur, so they painted a D.F.C. ribbon just beneath the painted row of 46 bombs that mark each of her missions.

Warkworth News

LAC R. T. Stewart, R.C.A.F., Mountain View, is spending a few days with his mother, Mrs. J. M. Stewart.

Week-end guests were: Miss Helen Partridge, Toronto, with her parents, Mr. and Mrs. G. S. Partridge; Miss Alice Dobbs, Peterborough, with Mr. and Mrs. William Taylor; Miss Dorothy Laver, Creemore, with her parents, Mr. and Mrs. O. F. Laver, Norham; Lce.-Corporal Harry McKee, Mrs. McKee and baby, Camp Borden, with Mr. and Mrs. George McKee.

Remember When-

By The Canadian Press

The Norton H. Crow Memorial Trophy for 1939 was awarded Larry O'Connor, Toronto hurdler and sprinter, four years ago to-day, after the Amateur Athletic Union of Canada judged him the outstanding amateur athlete of the year. O'Connor was a member of the Canadian Olympic team of 1936 and of the British Empire games team two years later. He is now in the Canadian army overseas.

Sports Day By Day

(Continued from Page 6)

to 3 and Goalie Marois earned brackets for the winners. . . . Bob Cosgrove of the R.C.A.F. Hurricanes has won the most valuable player award in the O.R.F.U. It looked like a cinch for Joe Krol. . . . Jim Coleman says Saturday's Grey Cup game was a good football game played between two mediocre teams. "It was" he adds, "a game played between a tenacious half smart football team and a tenacious half-witted football team."

You May Still Advertise For Help or Employment

IF YOU FOLLOW THIS PROCEDURE:

First you must register your need for help (or employment) with the National Selective Service Office, Barrie Building, Peterborough.

Then, if an advertisement is desired, two copies of the wording should be presented to the National Selective Service Office; and, after obtaining their stamp of approval, one copy should be delivered to The Examiner.

Restrictions Above Do Not Apply:

To female domestic help and employment wanted ads where not more than one servant employed nor to advertisements for ministers, teachers, casual labor, part time subsidiary employment which is not a regular occupation, nurses, farm hands, hunters, fishermen, trappers, students at work after school or on holidays other than long summer vacation and any kind of 'Help Wanted' advertisement from any Provincial Government.

All such advertisements may continue to be published in the usual fashion and without approval.

CHARGE GRANDMOTHER LEADS CRIME RING? — Mrs. Kathrine Stager, 52-year-old grandmother, described by authorities as a "female Fagin," is being held in jail without bond after being indicted by the Los Angeles county grand jury on charges of murder, kidnapping and robbery. Mrs. Stager, shown here with her grandson, is accused of harboring and encouraging a gang of young desperadoes including her son, Amil Weller, 23, and sharing in their robbery loot.

Army Casualties

OTTAWA, Nov. 29 — (CP). — The Canadian (Active) Army today announced the following casualties, with official numbers and next of kin of Ontario men:

Died of Wounds

MAGEE, William Henry, Lieut, Toronto.

Seriously Wounded

FROST, Charles Sydney. Lieut. Toronto.

Wounded

LANDER, David Hoig, Major, Elgin V. Lander (father) 53 King Street, W., Oshawa, Ont.

COUSINS, Douglas Farrell, Lieut. Toronto.

DAFOE, Roswald Frank, Captain, Frank Dafoe (father), Madoc, Ont., (wife overseas).

Killed in Action.

YANTZ, ALFRED HENRY, Pte., Mrs. Elsie Yantz, mother, R.R. 2, Waterloo, Ont.

Died of Wounds.

MOORE, WILLIAM JOHN, Cpl., Toronto

ZACHARIAH, WILLIARD, Pte., Mrs. Phyllis Zachariah, wife, care of J. Doherty, R.R. 6, Belleville, Ont.

Dangerously Wounded.

NICOL, ROBERT WALLACE, Pte., Toronto.

CLARKSON, DELROY DONALD, Pte., Pinkham, Sask.

Wounded.

MACMILLAN, JOHN ALLAN, Tpr. Mrs. Julia MacMillan, mother, Milles Roche, Ont.

ALLEN, EDWARD FRANCIS, Pte., Gage, Alta.

AVARELL, ARTHUR RAY, Pte., Downsview, Ont.

BOWEN, WILLIAM, Pte., York Mills, Ont.

DAVIS, Allan Franklin, Pte., Toronto.

DIXON, Russell Gordon, Pte., B-73730, William John Dixon, (father), R.R. 5, Chatsworth, Ont.

EBY, Allan Robert, Pte., Toronto.

FERRIER, John Aaron, Pte., Orillia, Ont.

KNEEN, Alfred Richard, Pte., Toronto.

MILLER, Charles Ernest, Pte., B-66945, Mrs. Millie Margaret Ford, (sister) care of T. W. Ford, R.R. 3, Muirkirk, Ont.

PRICE, John Ivor, Pte., Toronto.

ROBINS, Elmer, Pte., B40749, Mrs. Mabel Hawkins (mother), R.R. 2, Stevensville, Ont.

SEDORE, Kenneth Ernest, Pte., Toronto.

SUMMERS, Leonard, Pte., Toronto.

TARAS, Walter Joseph, Pte., B-41868, Mrs. Mary Lorette Taras, (wife) care of Joseph Carroll, R.R. 2, Auburn, Ont.

VENNING, Frederick Robert, Pte., B1311034, Howard Venning, (father), Charlton Station, Ont.

WALLACE, Robert, Pte., Toronto.

Eastern Ontario Regiment

BRANT, William Jack, Pte., C-4313, Mrs. Emma Parkhurst, (mother) McArthur Mills, Ont.

CRADDOCK, Kenneth, Acting Sgt., C5140, Mrs. Alec Craddock (mother), Trenton, Ont. (wife overseas).

FIELDS, Arthur Joseph Ernest, Pte., A116087, Eugene Joseph Fields (father), Windsor, Ont.

HUDSON, Frederick James, Pte., C5674, Alfred James Hudson, (father), Lakefield, Ont.

LAWRENCE, Leslie, Arthur, Pte., Montreal.

NEWELL, Herbert Seymour, Acting L.Cpl., Mrs. Edna Minnie Newell, (mother) Lisle, Ont.

PATFIELD, Richard David, Pte., Mrs. Olive Patfield, (wife) Ontario St., Bowmanville, Ont.

SCHNELL, Wilfred, Pte., Emerson, Man.

SIMPSON, Archie William, Pte., Mrs. Adele Simpson (wife) Box 8, Lanark, Ont.

VANACKER, Albert James, Pte., Mrs. Phelomena Vanacker (mother) Delhi, Ont.

BROWN, Albert Gilbert, Pte., Mrs. Gweneth Brown (wife) James St., Blenheim, Ont.

PRIOR, Frederick James, Pte., Mrs. Lillian Prior (mother) 214 Galt St., North Bay, Ont.

BODDY, Frederick Jr., Pte., Toronto.

Wounded (Remaining on Duty)

WORRALL, Alfred Joseph, Pte., Toronto.

Previous Reported Wounded, Now Reported Missing in Action

JUBY, Claude Leslie, Pte., William Juby (father) care of Sawyer and Stalls Lumber Co., Massanoga, Ont.

KENNEDY, George, Martin, Pte., Mrs. Madeline Margaret Kennedy, (wife) 338-8th St., W., Cornwall, Ont.

BRAMMER, Robert Neil, Sgt., New Westminster, B.C.

Missing In Action

FLAHIFF, John Benedict, Acting L. Sgt., Toronto.

ISRAEL, Earl George Theodore, Pte., Mrs. Hilda Israel (mother) 80 Charon St., Kitchener, Ont.

Obituaries

MRS. J. M. FORSTER

OAKVILLE, Nov. 29.— Prominent church worker, Mrs. Edith J. L. Forster, 77, widow of Dr. J. M. Forster, for 40 years in the service of the Government and superintendent of various Ontario mental hospitals, died Sunday at her home, Bond street. She had been a resident of Oakville since 1927, and was an active member of St Jude's Anglican Church and Dorcas secretary of the W.A.

Mrs. Forster was born in Belleville, the daughter of the late John Joseph Gurney Terrill and Euphemia McGann Terrill, associated with the education of the deaf in Ontario. Her grandfather was the late Professor John Barrett McGann, one of the founder of Institutes for the Deaf in Belleville and Hamilton. After her marriage she lived in various cities and towns, where her husband was connected with mental hospitals. She was instrumental in the building of Anglican churches in Kingston and London, Ont. She was a life member of the Dominion W.A. and a charter member of the Kingston I.O.D.E.

Her husband died three years ago. Surviving are a daughter, Capt. Agnes Forster, C.W.A.C., and a brother, A. J. N. Terrill, former editor of the Medicine Hat News, and at one time on the staff of the Peterborough Examiner.

MRS. ALBERT McKINLEY.

HAVELOCK, Nov. 29 — (ENS).— The sudden passing of Dora Kate McKinley on Saturday morning at her home in Belmont came as a shock to her friends. Apparently in good health she was about her household tasks when she took a severe heart attack, from which she failed to recover.

Born in Lisbonde, N.S., October 25, 1873, she was a daughter of the late Alexander and Jane Rudolph. After completing her education she married Albert Arthur McKinley, and lived for nearly 30 years in Nova Scotia, then for 11 years in Timmins, and for the past eight years in Belmont Township.

Surviving besides her sorrowing husband are two daughters (Edna) Mrs. Bert Hudson of Belmont and (Marion) Mrs. B. McAltin of Belmont. Two other daughters predeceased her. Three brothers also survive, Jacob, Hebron, and Colin Rudolph, all of Spanish Ship Bay, Nova Scotia.

Funeral service was held to-day from her late residence near Victoria at 2:30 p.m., conducted by Rev. L. E. Jones of Peterborough, with interment at Maple Grove Cemetery.

Pall-bearers were Fred Ellis, Frank Ellis, Wellington Ellis, Frank Sopha, William Harris, and Charles Ellis.

C. E. W. BLACKBOURNE

LINDSAY, Nov. 29 — (ENS). — The funeral was largely attended here of Clarence Edward William Blackbourne from his late residence, 12 Bertie street to St. Paul's Anglican Church. Rev. C. D. Cross conducted the services assisted by Rev. Canon Battersby.

Mr. Blackbourne was born in England coming to Canada with his parents in 1912. He has been a resident of Lindsay for the past 19 years and was employed during that time by the Carew Lumber Company, the Hydro Commission and the Dominion Arsenal.

Surviving are his wife, two sons Stanley and Edward, his mother, two sisters, Mrs. J. J. Ryan of Toronto and Mrs. L. Scriver of Hastings, also one brother, Cyril of Hastings.

Watered Scotch

SEATTLE, Nov. 29 (AP) —Evro Becket, state liquor board chairman, reports a Seattle resident opened a bottle of Scotch for Thanksgiving Day festivities—and found it contained water. A full case of the later was found in a state-owned liquor store. It's the act of a professional, says Becket, and there probably are more 100 per cent. watered cases elsewhere.

ROOM AND BOARD —By Gene Ahern

SALLY'S SALLIES

Registered U. S. Patent Office.

Copr. 1943, King Features Syndicate, Inc., World rights reserved.

BARCLAY ON BRIDGE

ESTABLISH LOW CARDS

IF YOU have seen enough bridge by both classes of players, you will realize that the differences between the expert's game and that of the average competitor extend far beyond the amount of accuracy by which the star gauges his acts. His choice of plays is more efficient, even when armed with equal information. Forgetting the fancy plays, which the average player does not understand very well, he makes much abler use of his entries from one hand to another and of suit-establishment procedure as a means of avoiding risky finesses.

West	North / South	East
	North: ♠ K J 3 ♥ A K 10 9 ♦ 6 5 ♣ 10 8 7 3	
♠ 6 5 ♥ 7 3 2 ♦ Q J 10 4 3 2 ♣ 9 5	N W E S	♠ 8 ♥ Q 8 5 ♦ K 9 7 ♣ A K Q 6 4 2
	South: ♠ A Q 10 9 7 4 2 ♥ J 6 4 ♦ A 8 ♣ J	

(Dealer: East. North-South vulnerable.)

East	South	West	North
1♣	1♠	Pass	2♥
3♣	3♠	Pass	4♠
Pass	5♦	Pass	5♥
Pass	6♠		

An average player, after ruffing the second club with his spade 2, would see that the contract is safe if the heart finesse would work, as that would set up a card on which South's losing diamond could be discarded. But the finesse wouldn't work, and wasn't tried by this very able declarer.

Seeing that the club led was the 9, he placed the three top honors with East, so saw he could set up a card in his club sequence by ruffing. That would require a number of entries to the dummy, so he started his play right by ruffing the club K with the spade 4 after the Q won the opening trick, to save the 2. He led the spade 7 to the J, scored the K, put forth the club 10, covered by the K and ruffed by the spade 10. The heart A and K were scored and the club 8 used to discard South's heart J.

When the heart 10 was covered by the Q, which from the bidding he expected East to hold, and ruffed by the spade Q, he was safe, as the spade 2 to the 3 furnished entry for the heart 9, on which the diamond 8 was tossed. The diamond A and spade A then completed the successful slam.

• • •

Tomorrow's Problem

West	North / South	East
	North: ♠ 10 7 5 4 ♥ Q J 4 ♦ A 10 9 8 ♣ K 9	
♠ 2 ♥ 10 9 2 ♦ Q 7 6 4 ♣ J 10 7 5 2	N W E S	♠ A J 8 6 3 ♥ A 8 6 ♦ K J 2 ♣ 8 4
	South: ♠ K Q 9 ♥ K 7 5 3 ♦ 5 3 ♣ A Q 6 3	

(Dealer: West. North-South vulnerable.)

What is the best defense if South gets into the unhappy contract of 3-Hearts on this deal, East having opened with 1-Spade?

DAILY CROSSWORD

ACROSS

1. Sign
5. Tax
9. Worth
10. Dancing girl (Egypt)
12. Light sarcasm
13. Piece of furniture
14. Toward the lee
15. Christmas song
16. Pile
20. Mist
23. Apprehends
27. Aside
29. Perfect
30. Stays
32. Crooked
33. Percolates
35. To long
38. Harass with tricks
42. Sprite (Shakespeare)
44. Collier
45. Grievous
46. Follow
47. Headland
48. Afternoon receptions

DOWN

1. Clay and lime
2. Genus of lily (So. Am.)
3. Old Finnish poetry
4. Part of a lock
5. Perched
6. Sounded, as chains
7. Large pulpit
8. Story
9. By way of
11. Goddess of death
17. Potato (dial.)
18. Land measure
19. Brittle
20. Distant
21. Open (poet.)
22. Herd of whales
24. Stitch
25. Black viscous substance
26. Cunning
28. Slices, as of bacon
31. Neon (sym.)
34. Polish
35. Part of "to be"
36. Metal
37. Title (sovereign)
39. Parts of Saturn's rings
40. Chief Olympian god
41. Before
43. River (Fr.)
44. Encountered

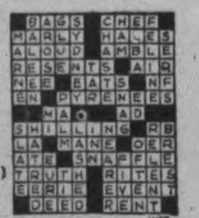

Saturday's Answer

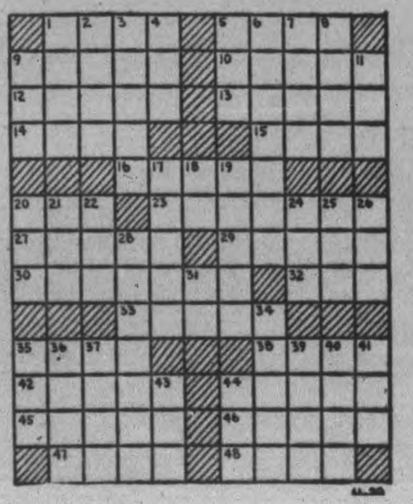

TERRY AND THE PIRATES —By Milton Caniff

LI'L ABNER —By Al Capp

HENRY —By Carl Anderson

DONALD DUCK —By Walt Disney

BLONDIE —By Chic Young

MUGGS AND SKEETER —By Wally Bishop

BRICK BRADFORD —By William Ritt and Clarence Gray

TILLIE THE TOILER —By Russ Westover

WELCOME FOR BRITISH EIGHTH—Italian youngsters line up and wave a welcome to a tank of the British 8th Army as the juggernaut rolls into Guglionese, Italy, after driving out the Germans. The Montgomery men are still slogging ahead and are reported to have smashed across the Sangro River and established a firm bridgehead on the north side of this last important water barrier before Rome.

Kingston Lady Murder Witness

TORONTO, Nov. 29 (CP). — Inspector of Detectives M. Mulholland of Toronto police department said Saturday Miss Laura May Keates, 18, will be a witness Dec. 3 at the hearing of Evelyn McDonald, 26, charged with murder of Thomas McLaughlin, 29, Thursday night.

Miss Keates of Portsmouth, a suburb of Kingston, and her aunt, Mrs. Laura Deline of Toronto, were with McLaughlin the night of his death. Police said McLaughlin met Miss Keates at the Field Weaving Co. plant in Kingston, where he was sent by his employers here to do salvage work.

Evelyn McDonald was charged with murder after a 10-hour investigation and remanded until Dec. 3 for hearing. McLaughlin was killed instantly when a handleless paring knife pierced the aorta, largest blood vessel of the body proceeding from the left ventricle of the heart.

An eye-witness said as he slumped to the ground McLaughlin cried "I'm dead." Police stated another eye-witness said a woman was seen to pull the knife from his chest with her teeth.

McLaughlin was walking with Miss Keates and her aunt when he left them and walked a short distance away to speak to the McDonald woman. Shortly afterwards he was seen to collapse, police said.

ORDERLY EXIT

BOURNEMOUTH, England, — (CP).—More than 900 persons left Theatre Royal without commotion when fire broke out in the roof.

Turkish Quake

ISTANBUL, Nov. 29 (AP). — An earthquake which shook the Turkish capital today hit hard in the Amsya - Tokat region of north central Turkey, killing 30 persons and destroying hundreds of buildings, first reports received here said. It was feared greater damage was done in other sections of the country.

Elephant Meat Is Served In Berlin

STOCKHOLM, Nov. 29 (AP). — Zebra and elephant meat were restaurant delicacies served to bombed Berliners, Christer Jaederlund, Berlin correspondent of the Stockholm's Tidngen, reported today when he returned from the Reich capital.

The meat was obtained when soldiers shot animals which escaped from the Zoo during the cascade of bombs.

Confirming the scarcity of water in Berlin, Jaederlund said the people were going unbathed and unshaved.

He said traffic was resumed in the capital yesterday but on a curtailed basis.

The Dagens Nyheter correspondent in Berlin said among buildings wrecked badly were the Kroll Opera House where Hitler used to address the Reichstag.

Bracken Sees Hog Decrease

TORONTO, Nov. 29 — (CP). — John Bracken, National Progressive Conservative leader, said in an interview Saturday that the government's livestock policies "will probably result in a decrease of 30 per cent. or more in export of hog products to Britain next year."

Mr. Bracken, who arrived in Toronto from Winnipeg yesterday to attend the East-West football game, said livestock men "feel the government has let them down."

"The government's policy increased the price of course grains used as feed for hogs without a proportionate increase in the price of hogs," he said. "This has resulted in a glut of the market....and the prospect of a greatly reduced supply next year....The farmers were encouraged to increase nog production. Now many of them cannot take advantage of the increased prices for coarse grains without either going out of hogs or hauling their own grain to the elevator and buying their neighbors' grain back."

He termed it a "scandalous situation" that farmers should "be made to appear responsible for a reduction from four to three ounces per week in the British bacon ration because of the reduction that has been effected in the Canadian bacon contract for Britain."

BUILT WARTIME FLEET

By March, 1943, over 900 warships, ranging from trawlers to battleships, had been completed in British shipyards at home and overseas since the outbreak of the war.

Warships Gather

LA LINEA, Spain, Nov. 29 (Delayed) — (AP). — Two British cruisers and 14 gunboats dropped anchor in the Bay of Gibraltar today, along with four United States destroyers. The British battleship Warspite and three British destroyers were reported undergoing repairs at Gibraltar, while 45 merchantmen were anchored in the harbor.

Brick And Newspaper Dropped On Berlin

LONDON, Nov. 27 — (CPC able) —The R.C.A.F. bomber "Ruhr Express," the first Canadian-built Lancaster to fly over Germany, gave Berliners something more than blockbusters to remember it by, returning crewmen said Saturday.

Prior to the take-off for Friday nights battering of the German capital, a London newspaper with the headline, "Berlin Groggy and Staggering," was tied around a brick.

"We dropped that too—just as we started the bombing run," said Flt. Sgt. Nick Leone, former Toronto boxer.

Be Sure Have It Welded
PETERBOROUGH WELDING WORKS
226 George Phone 3897

Produce Light On Farm Market

Under a steady barrage of wet snow many of the stands at Saturday's market were empty and both the customers and the amount of goods on display were at a minimum.

Eggs ran from 47 cents a dozen to 50 and 55, most of them quoted at 55 cents. The popular price for chickens was 35 cents a pound, although 25, 30 and 32 cents were also listed. Carrots were 30 cents the six-quart basket, and cabbages were 10 to 20 cents.

Apples ranged from $2.25 to $2.50 a bushel, with Snows at $2.25, McIntosh at $2.50, and Wealthies at $2.50. Cobbler potatoes sold at $1.80, White Star at $2.10, and certified seed at $2.85.

ROBINTEX
LONGER LASTING FABRICS
ROBINTEX Regd Trade Mark
ASK YOUR TAILOR
Buy Only What You Need
GUARANTEED BRITISH MANUFACTURE

KEEP EYES FIT For Vital War Work
...choose
EDISON MAZDA LAMPS
MADE IN CANADA
CANADIAN GENERAL ELECTRIC CO. LIMITED

Icebergs, Fog Menace Ships

AN EAST COAST CANADIAN PORT, Nov. 29 (CP). — These are the days—and the nights — when that "other enemy" creeps in on the long, silent convoys running without lights in the wartime Atlantic to bring additional worries to the men who travel the sealanes.

That "other enemy" is the will-o'-the-wisp of the weather—fog and icebergs . . . fog, spawn of the Labrador current and the Gulf Stream that meet off Canada's eastern seaboard . . . icebergs, treacherous aftermath of a long bitter winter.

Ships have been lost to that enemy, though no craft of the Royal Canadian Navy yet has run afoul of the big bergs.

And the Navy puts it bluntly today in a press release describing this business of wartime sailing through rough Winter seas: "It's hell cutting your way through a pea-soup fog with a 40-ship convoy."

It's hell, says the Navy, because of the shroud that hides 40 slicing prows huddled for protection because the tension plays tricks on your sense and in the silent oppression you wonder if your reason's snapped.

IN LAKEFIELD
Groceries, Ice Cream, Confectionery
G. WARREN PAYNE
LAKEFIELD PHONE 23

We are glad to serve you.
Northey's Drug Store Phone 26
LAKEFIELD

Try Cowan's Arcade First
You'll be convinced that this is the best place in Peterborough to shop for the man, woman, girl or boy.
COWAN'S ARCADE
427 George St.

SELECT OVERSEAS GIFTS NOW
To be sure delivery for Christmas
ELSIE BENNETT
GIFT SHOP
345 George St.

FIRST AID KIT
Are You Prepared?
McDERMID & JURY
321 GEORGE ST.
Phone 8801

PIMPLES
Cuticura helps clear up blackheads, eczema, pimples. Contains valuable medicinal ingredients. All druggists. Buy today! Made in Canada.
CUTICURA
SOAP and OINTMENT

HEADACHE SUFFERERS
for safe, quick relief, use ASPIRIN in handy tins of 12 tablets
Full directions in each package
ASPIRIN is the trademark of The Bayer Co. Limited
Look for the BAYER CROSS

Jap Officers Make Suicide Attack

PEARL HARBOR, Nov. 29 (AP). —Japanese officers in full parade dress led a suicidal counter-attack against the United States' soldiers on Makin, Lt.-Col. James Roosevelt said to-day.

"On the second night 100 Japs made a suicidal counter-attack," he related. They were led by four officers dressed in full parade clothes — feathers in their caps — wearing medals—and armed only with sabers.

"Some broke through and furnished the only hand-to-hand conflict.

"One American soldier, his hand almost cut off by a lash of a saber, refused to quit. He took the sword from the Jap and ran it through him twice.

"An intelligence officer tried to take the sword from that private. I can tell you that that soldier still has that sword."

L.O.B.A. Holds Euchre To Raise War Funds

HAVELOCK, Nov. 29 (ENS). — The first euchre and dance this season in the Orange Hall was sponsored by the L.O.B.A., when 12 tables of cards were played. The prizes were won by Mrs. H. Hubble, Mrs. George Smith and Douglas Grayling.

Following the euchre, music for round and square dancing was supplied by Doug Jones and orchestra. Mr. Charles McCutcheon, Round Lake was the winner in the draw for the occasional chair and second prize, a kitchen stool, was won by Red Willowby of Warsaw, N.Y. The proceeds, $25.50 at the door and over $43 on the chair will be used of war work in the Lodge.

6 Canadian Nurses Win War Diplomas

LOUISVILLE, Ky., Nov. 29 (AP) —Diplomas were received yesterday by six nurses of the Royal Canadian Air Force who completed eight weeks' training at the Bowman Field Army Air Force's School of Air Education.

In addition, two R.C.A.F. Medical Corps flight lieutenants, D. L. Lloyd-Smith, Westmount, Que., and E. P. Nonamaker, Halifax, completed the course.

The nurses included Jean V. Pinckney, Trenton, Ont. She will return to Canada as an instructor.

Want Standard Time

ST. THOMAS, Nov. 29 (CP). — Daylight saving time offers nothing but disadvantages for Elgin county, in the opinion of the councillors. The county council in its final 1943 meeting here Thursday again went on record as opposed to the system, after repeated appeals for its removal had been rejected by various government departments.

TELEPHONES:
Examiner 4641
CHEX 4641
Nights after 6 p.m., Sundays, Holidays
Examiner 4641
CHEX 4643

Evening Examiner
Peterborough

Final → City Edition

VOL. LXXXVIII, No. 127 | WEATHER Windy; colder. | PETERBOROUGH, TUESDAY, NOVEMBER 30, 1943 | ★★ | PRICE FOUR CENTS

8TH ARMY CRACKS HUN WINTER LINE

FIRST OVERSEAS CASUALTY of World War, 2 to be buried in Peterborough is Pte. Victor Detlor, who was laid to rest at Little Lake Cemetery Monday afternoon with full military honors. He died in Christie Street Hospital of injuries received in operations in Britain. Major James Turnbull, second in command at the Training Centre, had charge of the military portion of the funeral, and in the picture a firing party from the Centre is shown about to fire the usual volley in tribute to a colleague who has passed on. The flag-draped casket was borne on the shoulders of six husky soldiers. (Parks' Studio Photo.)

U.S. Heavies Set Record This Month

Fighter Support Increased On Daylight Raids

By ROBERT STURDEVANT
Associated Press Staff Writer

LONDON, Nov. 30 —(AP)—United States heavy bomoers attacked targets in western Germany in daylight today, setting a record of 11 major raids for one month's heavy operations from bases in Britain.

Following on the heels of last night's R.A.F. Mosquito bomber raid on the same general area, the American heavies were supported by Allied fighters, including Canadian, during their mission.

The four-engined bombers exceeded by one the previous record of 10 operations set in July and equalled in September.

The announcement of the widespread fighter support was a rare combination for the big bombers which are usually accompanied only by American fighters,

21 All Told

It was the second successive day penetration of Germany for the American bombers which bombed Bremen yesterday.

The combined aerial operations of both the British and American heavy bomber groups for November reached 21—one short of the war's greatest offensive month in August.

Last night's Mosquito raid on Germany and intruder missions on Nazis airfields in France and Holland were carried out without a loss.

A communique also disclosed on Monday that R.A.F. Typhoons and R.A.F. and R.C.A.F. Spitfires with American medium bombers, hammered Nazi airdromes in Belguim while Mosquitoes attacked unspecified railway centre in northern Germany. R. A. F. airmen also blasted enemy shipping off Brest.

Allied losses in all these operations were listed officially as 13 United States heavy bombers and 18 fighters, of which 16 were American and two Canadian. A total of 45 enemy aircraft were reported destroyed, 35 during the assault on Bremen. Two Focke-Wulf 190's were shot down by the Canadian Spitfires.

Heavy bombers which made the 800-mile round trip to Bremen encountered temperatures of 65 degrees. below in the substratosphere. Returning airmen described the extreme icing conditions as more of a hazard than the few German planes which challenged them.

Someone Was Wrong

LOS ANGELES, Nov. 30—(AP).—Release orders arrived at the county jail for one of two men named Roberto Morales. One is 20, the other 17. Jailers, after turning out the elder, discovered their error and had to release the younger. A few hours later the elder Morales came back. "What's wrong?" he asked. "When I got home I asked everybody who bailed me out. They all said 'Not me.' You guys made a mistake?"

3 Allied Heads To Meet At Teheran, Iran

LONDON, Nov. 30 (AP)—A Berlin broadcast said today that "diplomatic circles in Ankara claim to know the planned meeting of Churchill, Roosevelt and Stalin is to take place at Teheran."

"The same circles have been heard to remark that Roosevelt and Churchill already are in Cairo where Laurence A. Steinhardt, U.S. Ambassador to Turkey, has arrived by air.

Since Steinhardt has already returned to Ankara, it is presumed that Roosevelt and Churchill also no longer are in Cairo, but already are en route to Teheran," continued the broadcast from the International Information Bureau, an Axis propaganda outlet.

"From these and other indications the same circles infer that Stalin already is in Teheran. Other less likely versions claim the meeting is to take place in Alexandria or Cairo. Chiang Kai-Shek and his wife also are said to have been seen in Iran and they too are to participate in the conference," the agency said.

The broadcast was one of many guesses that the Berlin radio has made in the last few days about the time and place of a conference of the leaders of the United Nations.

Teheran is the capital of Iran (Persia).

Lisbon Story.

NEW YORK, Nov. 30.—(AP). — Reuters News Agency to-day received a dispatch datelined Lisbon which said "it is known here definitely" that Prime Minister Churchill, President Roosevelt and President Chiang Kai-Shek have completed a long conference in Cairo and now are en route to Iran to meet Premier Stalin.

An Associated Press communication from London said this Reuters dispatch was not distributed by Reuters in Britain. However, it was transmitted through London and reached New York by normal radio transmission.

Four-Mile Advance Takes Part of Ridge

By NOLAND NORGAARD—Associated Press Correspondent

ALGIERS, Nov. 30 — (AP). — The British 8th Army has cracked the main winter defence line of the Germans on the Adriatic end of the Italian front by driving four miles forward from the Sangro River, Allied headquarters announced today.

In 36 hours of continuous day and night fighting Gen. Sir Bernard Montgomery's forces captured portions of the Sangro ridge northwest of the river and routed the Nazis from the town of Mezzagrogna.

Simultaneously United States units of the Allied 5th Army fought their way forward one mile through enemy shellfire to occupy the town of Castelnovo northwest of Montaquila.

While clawing up the Sangro ridge, which rises 750 to 1,000 feet above the river valley, the British, New Zealand and Indian troops under Gen. Montgomery also widened their bridgeheads to 12 miles.

Use Big Guns.

This frontal assault on the enemy's fortified mountain positions was supported by artillery and aerial bombardment, which in itself was almost sufficient to make the Germans' defence system in this section crumble.

The advancing troops captured numerous prisoners from the German 65th infantry division who were described as shocked and demoralized from the heavy bombing and shelling.

After taking Mezzagrogna the 8th Army hammered away in the direction of Romagnoli at the south end of the ridge and north toward Fossacesia at the north-eastern end of the ridge.

During this surge on to higher ground the villages of Marcantonio, Rasilo, Marcuccia, Casone, Cocco, Marcone and San Onofsia were overrun.

Farther inland the situation around the second bridgehead across the Sangro river near Archi was reported generally quiet and Gen. Montgomery's headquarters gave no intimation whether the enemy's supply road along the river in that sector had been cut.

Dispatches to-day did not mention the left flank of the 8th Army front where Canadian and British troops in the Apennine mountains have been reported engaged in patrol activities south of Castel Di Sangro.

The 8th Army attack continued to be covered by strong forces of bombers and fighters relentlessly blasting and strafing the Nazi positions.

Heavy bombers, meanwhile, attacked the Grossetto airfield while medium bombers pounded railway yards there and at Giulianova.

A belated announcement said a formation of nine light bombers struck at the railway yards and harbor of Pescara on the Adriatic coast on the night of November 28.

Other bombers assaulted communications in Yugoslavia, shipping off the Albanian coast and barracks at Sarajevo.

Murder Hearing Evidence Irks Magistrate

After four crown witnesses had been heard in the preliminary inquiry in police court Monday afternoon Mrs. Elizabeth Hubert was committed for trial at the Spring Assizes by Magistrate O. A. Langley, K.C., on a charge of murdering her husband, John E. Hubert, in the township of Douro on the night of Saturday, November 20.

Although Magistrate Langley expressed dissatisfaction at what he called the failure of the crown to attempt to link up the rifle found on the Hubert farm on the Monday after the tragedy with the empty shell discovered in the ashpan of the stove in the kitchen or with the bullet recovered by the doctors in the body of Hubert, the accused herself and Defence Counsel John A. Bradshaw consented to a committal for trial.

"Is that all?" asked Magistrate Langley when Crown Attorney V. J. McElderry, K.C., had announced that the crown was closing its case with the evidence of Inspector Harry Storey, of the Ontario Provincial Police in regard to the finding of a .22 calibre rifle near the gate of the farm, two days after the shooting.

"Are you not going to link up the rifle with the shell or with the bullet," continued the magistrate, commenting on the fact that neither the shell nor the bullet had been produced. "If you don't you might be creating the assumption that you didn't attempt to do so because you knew that it would not help you."

Consents To Committal

Crown Attorney McElderry replied that the defence was willing to agree to a committal on the evidence offered and his statement was corroborated by Defence Counsel Bradshaw and the accused.

"If the accused and her counsel and the crown are all willing to consent to a committal I suppose I am safe in committing her," commented His Worship. "However, I am not too well pleased."

The customary warning was then read to Mrs. Hubert and after she had announced that she did not wish to make a statement she was committed for trial at the Spring Assizes, probably in January.

The scores of interested men and women who had packed the courtroom since before the opening of the morning session and many of whom had to stand did not get many thrills out of the evidence. Only four witnesses were called and it was evident that the major part of the crown case was being left for development before an Assize Court jury.

At the beginning of the preliminary inquiry Magistrate Langley pointed out that the indictment was wrongly worded inasmuch as it contained the words "did unlawfully

MURDER HEARING
(Continued on Page 8, Column 3)

6 Red Armies Advance; Form Pincers

Soviet Spearheads 12 Miles From Zhlobin City

By HENRY C. CASSIDY
Associated Press Staff Writer

MOSCOW, Nov. 30.—(AP).—Russian armies rolled steadily westward on six sectors of the long front to-day—three in White Russia and three in the Ukraine—doggedly battering their way through forests, swamps and plains densely spotted with heavily fortified German defence works.

Greatest progress was reported in the Zhlobin sector northwest of captured Gomel, where Gen. Constantine Rokossovsky's troops were converging in a pincers movement on that rail hub and fortress guarding the Gomel escape gap.

A Russian communique said Red army spearheads had captured Stryeshin, 12 miles south of Zhlobin, and had seized 40 villages in a smashing drive from the west toward that strategic enemy base.

(A Reuters News Agency dispatch from Moscow to London said another Soviet column had plunged further west to a point 25 miles south of Bobruisk, 35 miles northwest of Zhlobin on the Gomel-Minsk railway.)

Other advances were recorded in the Berezina and Pripet river valleys west of the Dnieper river.

More than 200 miles to the south in the great Bend of the Dnieper, another Russian Army launched a renewed drive on the west bank of the river between Kiev and Kremenchug. The charge drove the Germans back eight miles west of Cherkasy, the communique announced, and Soviet troops stormed into Russkaya-Polyana and four other towns, including Dubeyevka.

Cut Corridor

(Russian forces have pierced the German defence line at Cherkasy to establish a bridgehead on the Dnieper river and have reduced to less than five miles in width the corridor linking the Nazi garrison within the city and German forces holding the area between Cherkasy and Kremenchug, a Reuters News Agency dispatch from Moscow to London said today).

Other Soviet columns were on the move southwest of Dnepropetrovsk and below Kremenchug.

In the bitterly contested Kiev Bulge, Gen. Nikolai Vatutin's first Ukrainian Army hurled back heavy new German attacks north and east of Zhitomir in the Chernyakhov and Brusilov areas.

Lancaster Sets Ocean Record

MONTREAL, Nov. 30—(CP).—The trans-Atlantic air speed record was beaten yesterday by Capt. Richard Allen, an Australian member of British Overseas Airways Corporation which operates the north Atlantic ferry shuttle service for the R.A.F. transport command. He flew a Liberator bomber 3,100 miles non-stop from Montreal to a British airport in 11 hours and 35 minutes—21 minutes faster than record established seven weeks ago by a Lancaster bomber piloted by Capt. M. B. Barclay of Perth, Scotland. Capt. Barclay was making the inaugural flight of Trans-Canada Airlines new Atlantic service.

The previous best direct Liberator flight from Montreal to Britain was 12 hours and 51 minutes, with Capt. S. T. B. Cripps, D.F.C., at the controls of a B.O.A.C. plane early this year.

275 M.P.H.

Air experts here said today that Capt. Allen's time will not likely be surpassed by any type of aircraft in current use.

Capt. Allen's average ground speed for the whole flight—with the aid of a following wind—of 275 m.p.h.

Transport command said there was no attempt to make a record and the aircraft was never "all out."

The aircraft carried a maximum "all-up" load of 56,000 pounds and its freight included a large quantity of Christmas mail for Canadian service men and women in Britain and the Mediterranean war zone. Thus mail from Canadian points nearly 6,000 miles from Britain was available for distribution in London and in the South of England within 72 hours of posting.

Fifteen passengers were carried in the aircraft, in addition to a crew of five.

Capt. Allen has three other North Atlantic records to his credit, all made on the east to west run:

Britain to Newfoundland (2,200 miles) in 10 hours, 18 minutes; Britain to Nova Scotia (2,700 miles) in 13 hours, 52 minutes; Britain to Montreal, via Newfoundland (3,150 miles), in 15 hours, 7 minutes.

A native of Melbourne, Australia, Capt. Allen, who lives in neighboring Westmount, is 32.

CAIRO — British Middle East fighters intercepted a formation of enemy bombers which attempted to attack an Allied convoy in the Eastern Mediterranean yesterday and destroyed two Junkers 88s, an R.A.F. communique said today.

U.S. Soldiers Overseas Protest Suggestion Of No Home Leaves

By RELMAN MORIN
Associated Press Staff Writer

NAPLES, Nov. 30 — (AP). —A storm of protest has burst among United States troops of the Anglo-American 5th Army over a recent editorial in the service newspaper, Stars and Stripes, on the question of rotation of American combat troops and home leave for men who have been in action.

Soldiers deluged the newspaper with angry letters, sharply illustrating what appears to be a belief that they should have furloughs at home after they have been in the line for a certain period of time.

The question first was raised by a United States Senate subcommittee which visited the Mediterranean theatre, several months ago.

The combat edition of Stars and Stripes took issue with the Senators' statements, as quoted here, on the subject of furlough. The editorial asserted the American soldiers want to see Berlin before they see their home towns again.

Acid Comments

Almost immediately an avalanche of sulphurous letters began to arrive. Sample statements in them were:

"Who in hell elected you to voice the opinion of the veteran . . we have been overseas more than 22 months and have seen almost six months of combat. I contend that you can't leave combat troops in the line indefinitely and expect the same good work as when they started . ..

"I have yet to see a piece of ground taken by the Stars and Stripes. I have yet to see a Stars and Stripes cemetery.....when you say you don't want to go home, why don't you say you are speaking solely for the staff of the paper?"

The papers printed two full columns of the letters. They were unanimous in sentiment.

Difficult Job

Factors such as the amount of shipping space necessary to move even a company of infantry across the thousands of miles to America, of course, are not well understood. The usual answer to that is a statement that men with combat experience would be valuable as instructors in the United States.

However, I have never met a soldier who wanted to leave the victory unfinished.

Candian Army personnel overseas receive no home leave except on highly compassionate grounds. Some men are sent back to Canada to take specialized courses better to fit them for overseas duties.

A R. C. A. F. home leave plan is not yet working full but the ultimate aim is to grant four weeks' leave with pay in Canada to all R. C. A. F. aircrew who have finished a prescribed tour of operations against the enemy plus a period of instructional duty at an advanced operational training unit.

In the United States Army Air Forces, the present procedure for granting home leave is that men in the Pacific theatre go home after 75 operations, those in the Mediterranean after 50 and those in the European theatre after 25 operations over enemy territory.

Nazi Tanks Fail To Halt Reds

LONDON, Nov. 30.—(AP).—Failure of German armored forces to regain the initiative on the eastern front and stem the Soviet forces streaming through the Nazi lines in White Russia was regarded in London to-day as a development having a profound effect on the final outcome of the war.

Von Mannstein launched his apparently futile attacks to recapture Kiev with as many as 400 tanks and eight armored divisions.

If the German High Command—as now seems likely—did gamble most of his armored forces in this drive to Kiev, it apparently relied upon the powerful Nazi White Russian winter line to hold any Russian attack north of the Pripet marshes.

Gen. Constantine Rokossovsky's army smashed this line and now is fanning out through the highly vulnerable network of communications in its rear, leaving the Germans no quick method of switching reserves to vital sectors of the front.

Want Way Out

ISTANBUL, Nov. 30 (AP) — A three-man Bulgarian Political Commission arrived here yesterday en route to Ankara and one of the members was reported to have said Bulgaria is seeking a way out of the war. It is believed the Commission may try to ascertain what help Bulgaria could expect in any attempted break with the Axis.

Japanese Breach Changteh Walls

NEW YORK, Nov. 30—(AP).—Japanese forces, under a cover of artillery fire and aerial bombardment, have broken into the Hunan city of Changteh, the Chinese communique as broadcast by the Chungking radio said today.

The communique, recorded by the United States Federal Communications Commission, said the enemy entered the city yesterday afternoon through the east and north gates, but the Chinese garrison was continuing to resist the invaders in hand-to-hand street fighting which produced high casualties on both sides.

The Chinese High Command, however, said fresh Chinese troops were rapidly closing in on the Japanese in that area, vital to the defence of China's rice area.

"Chinese warplanes are giving effective assistance to the defenders, sinking a number of enemy river craft and strafing enemy concentrations," the broadcast added.

Airmen Adrift Eleven Days

Fliers Use Gum To Bait Safety Pin Hooks

LONDON, Nov. 30—(CP). — Six British airmen, adrift in a waterlogged rubber dinghy for 11 days, tried to catch fish on hooks made from safety pins and baited with chewing gum as they endured cold, hunger and thirst. Their saga, told in the diary of the senior officer, gained front-page play throughout Britain.

Forced to "ditch" in flames in the Bay of Biscay after their Halifax bomber sank a German submarine with depth charges, the crew, suffering from burns and exposure, was rescued by a British destroyer.

Their day-by-day experiences were revealed with release by the Air Ministry of a log kept by Group Capt. Roger Mead, commanding officer of a coastal command station, who was flying the Halifax as second pilot. Of the crew, two were lost when cannon fire from the submarine set the bomber ablaze.

"These nights were hell," said the diary in part, after telling of the swim to the dinghy. All survivors were shocked badly and decided to eat and drink nothing for the first two days. From then on they nibbled small quantities of water-spoiled chocolate, milk tablets and barley-sugar. They supplemented the regular water ration with rain-water caught in their hands.

Fuehrer's Address Has Ominous Ring

Whips Followers Into Line With Tale Surrender Spells Doom

By DEWITT MACKENZIE
Associated Press War Analyst

There is a significant relationship, it seems to me, between the unexplained publication of Hitler's nine-day-old scare talk to 2,000 young Nazi officers and the current rumors in London that Messrs. Churchill, Roosevelt and Stalin are about to issue a world-rocking declaration which may involve a demand for Germany's surrender.

The Fuehrer's address bears the ear-marks of being an attempt to whip his followers into line with the tale that they are doomed if they capitulate to the Allies. His talk was made just before the Royal Air Force began its all-out destruction of Berlin, and Propoganda Minister Joe Goebbels probably thought the terrors of the bombardment would lend point to his master's highly-cynical mood. Also, Berlin insists the big three are already meeting in Cairo.

One point Hitler made was that "the nation which loses this war will cease to exist."

That certainly is true, and it has an ominous sound, especially when the bare fact is stated without explanation—a shrewd ruse which Hitler appears to have employed. The Third Reich is due to disappear. The German nation politic will be wiped out—for a fresh start.

That's far from being as harsh as it looks at first glance. What it really means is that Hitler's own goose is cooked and that his regime is to be destroyed. The Allies have no intention of hamstringing the German race. The German people will be permitted to create a new government and to work out their own destiny—provided they keep to the straight and narrow path and avoid further entanglements with Nazism and Prussian militarisms.

Hitler himself has had no intention of according conquered nations any such privileges. The voice of Nazism long ago announced is no uncertain terms that the vanquished peoples were to be made to serve the master race. Their territories were to be absorbed by the Reich.

The Weather

Peterborough Temperatures:

Today:		
	Night low...15	Noon.....24
Yesterday:		
	Highest...31	Lowest....13
One year ago:		
	Highest...34	Lowest....17

Weather Forecast:

Georgian Bay — Fresh to strong winds; mostly fair to-night and Wednesday, with scattered snowflurries; little lower temperature Wednesday.

Lower Lake Region— Fresh to strong winds; mostly fair to-night and Wednesday, with scattered snowflurries; slightly lower temperature Wednesday.

Ottawa and Upper St. Lawrence Valleys — Fresh to strong winds, with snowflurries and a little higher temperature. Wednesday: Fresh to strong winds and a little colder again.

All-Time Record

FRESNO, Calif., Nov. 30 — (AP).—John W. Marshall claims this record—absent without leave from the United States Army for 60 years. He's back at an army camp now—as a civilian employee at Pinedale. The 80-year-old man told officers he had escaped from guard duty in Missouri 60 years ago and had taken up civilian life in Memphis, Tenn. Army legal minds have decided the statute of limitations has run out on the offence by now.

Travel Trouble

TORONTO, Nov. 30.—(CP).—Lt.-Col. W. Dray, war services secretary of the Salvation Army, yesterday told delegates to the three-day S. A. war services convention here that travelling conditions are so congested in Eastern Canada that the government may find it necessary to issue permits to persons going to and from Halifax.

Underestimate Berlin Havoc

Heavy Hand Of Gestapo Everywhere

BERNE, Nov. 30.—(CP).—Nazi-controlled reports of the havoc wrought on Germany's economic life and the morale of her population by Allied air attacks are only a shadow of the real thing, a writer in the Swiss weekly L'Illustre said yesterday in an article entitled "I Return From Berlin."

He wrote this description of Berliners' state of mind before the recent mass attacks:

"What do the people of Berlin say? Speak to any of them alone and men, women and children say they have had enough of hunger and suffering and orders, of being kept ignorant of the future, of renouncing all pleasures, of living almost like beasts, of being no longer like human beings.

"They tell you they are well aware the war is lost. But they also say they can do nothing against authority because every rebellion, every criticism, even every sign of passive resistance is severely punished.

"Thousands of SS men (Hitler's Elite Guards) ceaselessly patrol the city. Every building head is instructed to spy on the occupants.

"Everybody is convinced the war will decide not only the fate of the regime but also the fate of the nation."

Australian Unit Nearing Bonga Outpost

ALLIED HEADQUARTERS, IN SOUTHWEST PACIFIC, Nov. 30—(AP). — Seasoned Australian troops, the conquest of Sattelberg behind them, are closing in on Bonga, another Japanese outpost in the New Guinea jungle.

Tanks crunched through the tangled undergrowth in support of the troops as the attack started, while bombers skimmed the tree-tops, slashing enemy positions with machine-gun fire.

Allied headquarters, announced the assault began last Saturday. By Sunday afternoon the Australians were within a mile of their objective. The distance gained was not given.

Bonga lies northeast of Sattelberg, which fell to the Australians November 26. A spokesman said its capture was necessary to iron out a bulge in Allied lines.

A strong force of heavy bombers dumped 94 tons of bombs on Wewak, Japanese stronghold on the northeast coast of New Guinea there was no interception.

In the Solomons, Allied fighters and bombers continued the heavy offensive against Bougainville. Here, too, the Japanese failed to offer any fighter resistance.

Nearly 100 bombers attacked the enemy installations on the south shore of Empress Augusta Bay, site of Allied landings on Bougainville. An ammunition dump was hit and at least 30 buildings destroyed.

(A spokesman at Admiral William F. Halsey's South Pacific headquarters said troops on Bougainville were consolidating their lines and burying Japanese dead.)

Few Japanese Left On Gilberts

PEARL HARBOR, Nov. 30 (AP). —Fewer than 100 Japanese are left on the Gilbert Islands, a naval spokesman estimated yesterday. He made the estimate in announcing U. S. Army bombers raided Nauru, 350 miles southwest of the Gilberts yesterday, starting fires that were visible for miles.

Mili, in the Marshall group, was bombed Saturday. Bombs fell 100 per cent on targets, which include an airfield. All the bombers returned despite anti-aircraft fire and the interception attempt of one Zero.

Earlier in the day the Navy reported from Washington that a "few enemy stragglers remained in the northern tip of Tarawa Atoll," one of the Gilbert group occupied by the marines where some 4,000 Japanese were killed in a three-day battle.

Eire Suffers

DUBLIN, Nov. 30—(AP). — The Eire Legation in Berlin was destroyed in last Monday night's R.A.F. and R.C.A.F. blasting of the German capital, it was learned here yesterday.

DAVIS-THOMPSON COMPANY
Established 1858
Insurance and General Agency
All Branches of Insurance Represented
433 GEORGE ST. PHONE 4724

SLEEP AND AWAKE REFRESHED

If you don't sleep well—if nights are interrupted by restlessness—look to your kidneys. If your kidneys are out of order and failing to cleanse the blood of poisons and waste matter—your rest is likely suffering, too. At the first sign of kidney trouble turn confidently to Dodd's Kidney Pills—for over half a century the favorite kidney remedy. Easy to take. 114

Dodd's Kidney Pills

"BETTER THAN A HOLIDAY"—W. L. MacKenzie King, Prime Minister, returns after a short visit to Hyde Park, where he conferred with President F. D. Roosevelt. He is shown here at the Union Station, Ottawa, shaking hands with John Farr Simmons, counsellor of the U.S. Legation in Canada. The Prime Minister made no immediate official statement but was heard to say that his trip had been "better than a holiday."

Believe Parley Already Held

By JOHN M. HIGHTOWER
Associated Press Staff Writer

WASHINGTON, Nov. 30 (AP).—Talk of German peace overtures was viewed here today as indicating that Nazi leaders have launched a propaganda offensive to counter the expected big news from a conference of Prime Minister Churchill, President Roosevelt and Marshal Stalin.

The meeting, which probably also involves discussions with Gen. Chiang Kai-Shek, may be current now; at least London and Washington now take it for granted that if it has not yet already been held it must be at hand.

The agreements which may be announced by the Big Three of the European war must be of utmost concern to the Nazi because of their effect on the next crucial months of the conflict. During those months Cermany, while devoid of the conflict, may still try for a peace short of unconditional surrender.

In the meantime, as some observers here see the situation, the Nazis can be expected to use all the wiles of their propaganda machine to stave off utter defeat and to create as much confusion as possible in Allied ranks.

It is argued that if the Germans could get the Allied peoples to hoping seriously for peace rather than concentrating on complete victory they might expect to offset somewhat the results of the conference.

Liquor Quota Remains 40 Oz.

OTTAWA, Nov. 30—(CP).—A. St. Clair Gordon, head of the Ontario Liquor Commission, conferred today with David Sim, administrator of alcoholic beverages for Prices Board, but no announcement was made following the meeting.

Mr. Sim said the meeting was a "routine one" at which the subject of liquor distribution in Ontario was discussed.

Mr. Gordon announced last week that Ontario's beer quota would be reduced from 36 pints per person per month to 24 pints. The liquor quota was left at 40 ounces per person per month.

Meetings with other Federal officials were also scheduled by Mr. Gordon who was accompanied by J. A. McGreachie, comptroller of the Ontario Liquor Commission, and W. B. Common, K.C., solicitor for the Commission.

Flier Safe

READING, Pa., Nov. 30 (AP) — Maj. John Gilpin Wright, 24, No. 1 ace of the U.S. "Flying Tiger" squadron in China and first American flier to shoot down planes of all three Axis partners, was reported safe last night, two months after being listed as missing in the North Africa area.

Rebellious Italians Battling Germans

NEW YORK, Nov. 30 — (AP)—The Stockholm newspaper Social Demokraten in a dispatch from the Swiss-Italian border, said the Germans had thrown airborne troops and dive-bombers against Italians waging "open rebellion" against the Nazis in Northern Italy.

"A regular battle is raging near Lake Maggiore," and hundreds are dying daily in the day and night fighting in Florence, said the dispatch, as reported to the United States Office of War Information Monday.

Rubber Salvage Need Dwindles

LONDON, Ont., Nov. 30 (CP)—A. H. Williamson, rubber controller, has issued an order to all salvage committees informing them that the Fairmont Company only government authorized buyer of rubber scrap, has been authorized to discontinue payment of freight charges on such scrap, it was learned here today.

Mounting stock piles of used tires and inner tubes plus increased production of Canadian synthetic rubbers was said responsible for the order, which takes effect Jan. 15.

In effect, the ruling means that salvage committees should not collect tires and tubes after Jan. 15 unless they have an understanding in advance regarding their disposal or unless they are prepared to pay freight charges to the Fairmount Company in either Toronto or Montreal.

"The very satisfactory position in which we find ourselves is largely due to the splendid efforts of your organization, which has accomplished such satisfactory results that there is today practically no shortage of scrap rubber," Mr. Williamson said.

Germans Deny Peace Proposals

STOCKHOLM, Nov. 30.—(AP).—A German foreign office spokesman, asked to comment on rumors of German peace proposals and negotiations with the Allies, declared "they are absolutely ridiculous," the Berlin correspondent of Dagens Nyheter reported to-day.

The Berlin correspondent of the Svenska Dagbladet said the Wilhelmstrasse spokesman declared the German capital was prepared for more heavy bombings.

The big question being asked in Germany to-day, according to the Swedish correspondent, is "Can Hitler continue the war without Berlin?"

The Germans maintain the German dictator said the answer is "yes" and they recall how the Nazis rallied after the destruction of Hamburg.

Much Too Old

CARLISLE, Pa., Nov. 30 (AP) — The marriage license application of George B. Salisbury, 80-year-old janitor, and Catherine E. Green, 20, was rejected yesterday when the girl's mother, Mrs. Clara Green, declined her consent. "He's too old," she said of her daughter's suitor.

Carriage Shortage

LONDON, Nov. 30 (CP)—Britain's heavy crop of war babies are worth their weight in gold to anyone who owns a baby carriage these days. Carriages—perambulators over here—are being sold for prices that in pre-war days might have purchased a small car.

Lauds Reporters

PEARL HARBOR, Nov. 30 (AP)—The bravery and truthful reporting of war correspondents were praised yesterday by Maj.-Gen. Holland M. Smith, who led the assault on Tawara in the Gilberts. He said hazards risked by correspondents were "as great as those of the soldiers."

What's Good For Skin Irritations?

Here's sensible advice about pimples, chapped hands, chafing, windburn

● It stands to reason that trying to hide beauty-marring pimples, blemishes and irritations won't solve your problem. But have you tried Noxzema?

Noxzema is a *medicated formula*; it not only soothes and softens rough, dry, irritated skin, but *helps heal* ugly blemishes. Hundreds of professional people use Noxzema to help heal rough, chapped hands; nurses were among the first to find how effective it is as a skin aid.

And see how quickly Noxzema relieves minor burns, painful chafing and many other skin troubles. Remember—Noxzema is *greaseless*—won't stain clothes or bed linen. Get a jar of Noxzema *today* and see how many ways it can help *you*. At drug and dept. stores. 17¢, 39¢, 59¢.

3 Planes Figure In Rescues On Bay Of Biscay

By SIDNEY GRUSON
Canadian Press Staff Writer

WITH THE R. C. A. F. SOMEWHERE IN ENGLAND, Nov. 29.—(CP).—This is the story of a Canadian-piloted bomber of coastal command dunking into the Bay of Biscay while on U-boat patrol and of the cirumtasnces that led, finally to 25 men tossing about in the Bay and the landing of a Sunderland for the first time on the runway of an airdrome.

PO. W. P. (Bill) Hugli of Port Perry, Ont., flew the Whitley with FO. T. M. (Spider) Hilton of Courtenay, B.C., a peacetime logger, as second pilot and Sgt. W. R. K. Boles London, Ont., also in the crew.

They were 250 miles out from land and flying at 100 feet above the water when one motor cut out and the Whitley dived into the seas. It sank in seven minutes but not before the English rear gunner, despite a broken arm, launched the dinghy into which six survivors climbed.

Through the long, rainy night they tossed on the rough sea. They were spotted in the morning by an Australian - manned Sunderland which tried to effect the rescue. But the sea was too rough and the Sunderland sank, and now nine more were aboard a second dinghy.

The Canadians and Australians tied the two tiny craft together and waited for another night. And in the morning another Australian-manned Sunderland found them.

Load Too Heavy.

The second Sunderland landed successfully but when the 15 men were taken aboard, a take-off was impossible because of the load.

Sqdn. Ldr. Dave Pickard, Fredericton, B.C., spotted the Sunderland and brought a Free French destroyer to the scene to pick up the stranded airmen.

The heavy sea made it impossible to tow the Sunderland behind the destroyer and the Australian skipper chose a skeleton crew of seven to return to the flying boat. They tried six times before it raised off the water and became airborne.

But the flying boat had been damaged so badly it couldn't be landed on the water again, and the skipper decided to try the airdrome landing. The Sunderland touched down at 60 m.p.h. with only a slight jar and nobody the worse for the shaking-up. The three Canadians from the Whitley, meanwhile, were brought back to England aboard the warship.

Flu Outbreak Hits Hospital

HAMILTON, Nov. 30 — (CP).—An outbreak of influenza among hospital staff members here has resulted in curtailment of operation facilities at two Hamilton hospitals, authorities said to-day.

Dr. M. G. Brown, superintendent of the General Hospital, said surgeons and doctors had been asked to defer all but emergency operations and those which could not be postponed without serious effect to the patient.

"We have been badly hit," he said. "There are 25 nurses off duty this morning and many doctors are also ill."

At St. Joseph's Hospital one entire floor has been taken for accommodation of pneumonia and severe 'flu cases and registration at the General is equally heavy, it was reported.

One Dead, 30 Injured In Hydrogen Explosion

NEW YORK, Nov. 30 — (AP).—A 28-year-old guard who rescued two men was fatally injured and 30 or more swing-shift war workers hurt, some critically, when a leaking hydrogen tank exploded with terrific force early to-day in a Lower Manhattan war plant.

The blast, at the Western Electric Company, shattered windows in buildings in a 10-block radius.

The United States War Department, Federal Bureau of Investigation, police and fire departments launched immediate investigations.

Evacuate 25,000

STOCKHOLM, Nov. 30—(AP)—A Budapest dispatch said today that 25,000 persons have been evacuated from Sofia and that other thousands are moving out as fast as possible to escape expected new Allied bombings.

Flu Epidemic

EDMONTON, Nov. 30.—(CP). — Hundreds of Edmontonians are "on the sick list" as a result of a 'flu epidemic which has hit the city in the last 10 days, Dr. G. M. Little, health officer, said yesterday He described the epidemic as "grippe," a mild form of influenza.

HOW TO RELIEVE
PILE TORTURE
QUICKLY AND EASILY

If you are troubled with itching piles or rectal soreness do not delay treatment and run the risk of letting this condition become chronic. Any itching or soreness or painful passage of stool is nature's warning and proper treatment should be secured at once.

For this purpose get a package of Hem-Roid from McDermid & Jury or any I.D.A. or other drug store and use as directed. This formula which is used internally is a small easy to take tablet will quickly relieve the itching and soreness and aid in healing the sore tender spots. Hem-Roid is pleasant to use is highly recommended and it seems the height of folly for any one to risk a painful and chronic pile condition when such a fine remedy may be had at such a small cost.

If you try Hem-roid and are not entirely pleased with the results your druggist will gladly return your money.—(Advt.)

Hold Meeting To Protest Bacon Contract

TORONTO, Nov. 30.—(CP).—W. L. Bishop of Norwich, Ont., secretary of the Ontario Hog Producers' Association, announced to-day that a meeting has been called here for Dec. 7 of members, agricultural officials and federal members of parliament representing rural ridings in Ontario to "protest against the new British bacon contract."

"We feel that the new contract does not make adequate preparation for maximum bacon production for the post-war period," he said.

"No effort has been made to encourage producers."

Mr. Bishop said there have been many protests both from producers and agriculturists throughout Canada since the new contract was announced and "we are going to try to persuade the Federal government to re-open negotiations with a view to stepping up the amount."

This year the British contract called for 675,000,000 pounds of bacon. Mr. Bishop said the new contract calls for shipment of 900,000,000 pounds in the next two years "which is only 450,000,000 a year."

Croats Wipe Out German Column

LONDON, Nov. 30—(CP). — German drives against partisan forces in Hercegovina and Bosnia have been stopped with heavy Nazi losses, a communique from the Yugoslav National army of liberation announced today.

In Crotia, Croat units wiped out a German column on the Petrinja-Glina road, killing 90 enemy troops and capturing 30, while in the eastern province of Banat, between the Tisa River and the Rumanian border, Yugoslav Partisans joined with Rumanians to storm isolated German garrisons and wreck enemy communications, the broadcast bulletin said.

The Partisan garrison on the island of Mjlet, off the Dalmatian coast, sank one enemy ship and damaged a second in a ship-shore duel, the communique added.

Yugoslav units were reported on the defensive in Bosnia but were said to have repelled numerous attacks by German and Chetnik forces near Projapolje and Plevije with heavy losses.

Meanwhile a Reuters News Agency dispatch from Ankara said rail communications between Turkey and Bulgaria are at a temporary standstill as the result of the destruction of the frontier bridge at Svilengrad, Bulgaria, by saboteurs last night.

School Closed Heat Inadequate

TORONTO, Nov. 30 — (CP). — Officials of the Toronto Board of Education announced the "inability to provide heat with the substitute coal now beong used" resulted in 775 pupils of the John Fisher School being sent home at 10 a.m. yesterday and the closing of the school until further notice.

Dr. C. C. Goldring said the were allowed to go when it became apparent that sufficient pressure could not be raised in the boilers to maintain any degree of warmth in the building necessary for the pupils.

Investigators have been sent to the school in an effort to solve the difficulties.

Infection Deadly

VANCOUVER, Nov. 30.—(CP). — Mrs. William Nohos, 22, first person to be treated with penicillin at Vancouver, died here Sunday. She had been suffering from an infection of the blood stream and the drug was flown from Eastern Canada in an attempt to save her life.

Cheese, Produce and Livestock

WINNIPEG GRAIN.

WINNIPEG, Nov. 30 — (CP). — Rye recovered part of early losses yesterday on the Winnipeg Grain Exchange on local buying, and a stronger trend at Chicago. Final values were ⅜ cent lower to ¼ cent higher. Trade was not heavy in the rye pit.

A feature of cash wheat trade was a rush to load as many boats as possible at the Lakehead before the insurance rates increase at midnight November 30. Wheat shipped from the lake ports last week totalled more than 16,000,000 bushels. The total shipped in the crop year to date was estimated at aproximately 120,000,000 bushels.

TORONTO LIVESTOCK

TORONTO, Nov. 30 — (CP).—Cattle trade was slow at steady prices up to mid-session on the livestock market here today. The lambs were strong, hogs, calves and sheep were steady.

Receipts reported by the Dominion Marketing Service were: cattle 600, calves 150, hogs 600, and sheep and lambs 500. Unsold from yesterday were 1,600 head of cattle.

Prices included:

Cattle: Butcher steers and heifers $9.60 to $11.50, butcher cows $7 to $8.75, bulls $7.50 to $9, fed yearlings $12 to $13.50, a few stockers $7.50 to $10.

Calves: $15 to $15.50 for choice with other vealers downward to $9.

Lambs: $12.25 to $12.65 for good ewes and wethers, bucks $1 discount.

Sheep: $3 to $7.50.

Hogs: $17.15 dressedweight.

Representative Sales

Weighty Steers: Six, 1,200 lbs. $12.60; 16, 1150, $12.50; one, 1,200, $12.25; seven, 1240, $11.50; one, 1170, $11.25; two, 1075, $11.

Light Steers: 10, 1045 lbs. $12; 10, 980, $11; 40, 984, $10.70; five, 580, $7.

Heifers: Four, 1030 lbs. $11.60; two, 910, $11.50; three, 1007, $11.40; 24, 980, $11.25; eight, 860, $11; six 900, $10.75; six, 900, $10.70; three, 930, $10.50; one, 870, $8.

Cows: Ten, 1220 lbs. $9; four, 1240 $8.50; six, 1300, $8.25; four, 1250, $8; two, 1270, $7.75; four, 1080, $7.50; ten, 1120, $7.25; four, 920, $7; four, 1002, $6.50; one, 1120, $6.25; four, 1160, $6; ten, 1140, $5.75; 20, 1100, $5.50; 17, 930 lbs. $5.25; 20, 800, $5.

Bulls: Two, 1600 lbs. $9.25; three 1640, $9; five, 1600, $8.75; three, 1250, $8.50; one, 980, $8; three, 900 $6.50; one, 720, $7.

Fed Yearlings: Three, 650 lbs. $13.50; two, 710, $13; 44, 600, $11.50

Stockers: Eight, 780 lbs. $10.25; eight, 430, $10; six, 630, $9.50; 34, 660, $9.25; 30, 650, $9; 62, 650, $8.50; 21, 690, $8; nine, 550, $7.50.

Veal Calves: 16, 220 lbs. $15.50; 26, 210, $15; 16, 230, $14; four, 240 $13.50; 11, 210, $13; six, 210, $12; seven, 200, $11; two, 410, $10; 17, 320, $8.50; ten, 280, $8; 394, 225, $7.75; 20, 400, $7.

Lambs: 87, 83 lbs. $12.50; 151, 84 $12; 19, 93, $11.25; seven, 68, $9; 24, 60, $8.

Sheep: 14, 140 lbs. $7.50; 15, 130 $7; three, 140, $6.50; four, 140, $6; ten, 110, $5; seven, 95, $4.50; five, 100, $4; three, 100, $3.50; four, 100, $3.

MONTREAL LIVESTOCK

MONTREAL, Nov. 30 — (CP).—Trading was slow with prices at steady today on the livestock markets. Receipts: Cattle 102; sheep and lambs 100, calves 150, hogs 250.

A few common cows $6.50 to $7, with canners and cutters $4 to $6.25.

Sheep $3 to $7.50, lambs $12 for good ewes and wethers with bucks and culls $2 cwt off.

Veal calves $15 to $15.50 for the good offerings, with a few tops at $16. Other grades sold down to $12. Grass calves $6.50 to $7.50.

Hogs $17.15 dressed B-1. Grade A was subject to $1 premium per hog with discounts on off grades.

TORONTO PRODUCE

TORONTO, Nov. 30 — (CP). — Eggs: Unchanged at ceilings, A large 50c, A medium 48c, A pullet 45c, B 45c, C43c.

Butter: First grade solids 35c, second 32c to 33c.

HOG PRICES

TORONTO, Nov. 30 — (CP). — Prices were unchanged at bacon-hog markets reporting early today.

Dressedweight: Chatham $16.40, plus transportation; Hull $16.95 delivered, Barrie, London, Stratford $17 delivered.

MONTREAL PRODUCE

MONTREAL, Nov. 30 — (CP).—Canadian Commodity Exchange.—Spot: Butter, Quebec (92 score) 35¼cB; Eggs, B.I. Eastern A large 50½cB, A medium 48½cB, A pullets 45½cB, E-B 45cB, E-C 42cB.

Futures: Butter, Dec. 35¼cB; Eggs. Dec. 49½cB.

TORONTO FRUIT

TORONTO, Nov. 30 — (CP). — Wholesale fruit and vegetable prices were unchanged here today.

Plan Air Service Between Capitals

WASHINGTON, Nov. 30 (AP).—An air route to connect the capitals of the United States and Canada was proposed yesterday by the Pennsylvania-Central Airlines which asked permission to extend its Washington to Buffalo route from Buffalo through Rochester to Ottawa. There is today no regular air service between the capitals of the two countries, P.C.A. said in its proposal filed with the Civil Aeronautics Board.

Canadian border service now is given by P.C.A. at Buffalo, Detroit and Sault Ste. Marie, Mich.

The new P.C.A. air line would run from Washington through Baltimore, Harrisburg and Williamsport, Pa., to Buffalo.

BLAME THAT SICK HEADACHE ON YOUR LIVER

Your liver must produce 1 to 2 pints of bile daily to help digest fatty foods, promote regularity. If it slows down, poisons accumulate. This leads to sick headaches, sour stomach, indigestion, biliousness, bad breath, a worn-out, half-sick feeling. The gentle, all-vegetable way to stimulate liver bile is with BILE BEANS.

"The Medicine That Copies Nature", Bile Beans contain 10 pure vegetable extracts which act on liver, stomach and kidneys ever so gently. These small liver pills do not gripe, nauseate or weaken like harsh purgatives.

For a peppier, brighter tomorrow, try Bile Beans tonight. Prove for yourself their amazingly gentle action. Over 7 million boxes used last year, convincing evidence of how greatly they are helping others. 33

George S. Henry Honored On Retirement

TORONTO, Nov. 30.—Marking his retirement from public life after representing York East in the Ontario Legislature for 30 years, former Premier George S. Henry was guest of honor last night at a dinner tendered by a host of friends. To him, on behalf of the riding association was presented an illuminated address and legion were the tributes expressed.

Rt. Hon. Arthur Meighen lauded his record of solid, dignified service. Agriculture Minister T. L. Kennedy, dean of the Legislature, spoke on behalf of Premier George A. Drew, absent through illness. Dr. H. A. Bruce, M.P. speaking for R. H. McGregor, M.P., saaid this country had never had a more capable administrator.

Reminded, however, of the "new social order" being talked about, under which the farmer would have his land only during his lifetime and would not be permitted to will it to his son, Dr. Bruce observed, amid laughter: "It does seem a shame that after all Mr. Henry's care of his land, it is ultimately to be disposed of by Agnes Macphail" (C.C.F. member of the Legislature for York East).

Mr. Henry, in reminiscent mood, recalled some of the amusing incidents of his long political career and the growth of his riding from 10,000 to a voting population of 60,000. He hoped it would continue to be a riding of homes "where the individual has command of his property."

In his retirement he had the satisfaction of having endeavored to play his part in the development of his Province and his country.

Born At Peterborough

CALGARY, Nov. 30—(CP). — A pioneer United Church pastor, Rev. David R. Howarth, 65, died in hospital here during the week-end. Born at Peterborough, Ont., he came West 54 years ago.

Personal and National FREEDOM

NOT by coincidence nor by chance do we Canadians stand strong among nations . . . enjoying a freedom of existence and a standard of living unsurpassed among the peoples of the earth.

Canada's glorious heritage was soundly conceived by our forefathers . . . carried out by men and women of high courage and vision . . . handed from father to son with invincible faith in the principle that every human being who labours is entitled to and must receive the fruits of his work.

Upon this just, humanitarian design for living Canada grows stronger with the years for the benefit of all.

Today CANADA IS STRONG — Keep CANADA STRONG

The BANK of NOVA SCOTIA
SERVING CANADIANS FOR OVER 100 YEARS.

Only Two of Every Five Canadians Are Properly Nourished!

Here's How To Make Sure Your Family Gets the Right Foods!

According to Government surveys, only 40 percent of Canadians know and regularly eat the right foods. Forty percent are on the borderline of malnutrition, and apt in wartime to fall into the undernourished class. Twenty percent are definitely underfed.

To help you feed your family well, we offer you "Eat-to-Work-to-Win"*, FREE new booklet that takes all the guesswork out of nutrition. Twenty-one days of nutritionally-sound menus, *plus* facts about foods that build energy . . . stamina . . . morale.

Learn the *easy* way to meals that are as tempting as they are healthful! Send for *your* FREE copy of "Eat-to-Work-to-Win". Mail the coupon *NOW!*

Let this original new booklet bring better health to your family!

*The nutritional statements in "Eat-to-Work-to-Win" are acceptable to Nutrition Services, Department of Pensions and National Health, Ottawa, for the Canadian Nutrition Programme.

THE BREWING INDUSTRY ONTARIO

Sponsored by
THE BREWING INDUSTRY (ONTARIO)
in the interests of nutrition and health as an aid to Victory.

MAIL COUPON TODAY!

"NUTRITION FOR VICTORY",
BOX 600, TORONTO, CANADA.
Please send me my FREE copy of "Eat-to-Work-to-Win".
Name
Address
City Prov.

Coleman Scoffs At Charges Against C.P.R.

TORONTO, Nov. 30 — (CP). — D. C. Coleman, president of the Canadian Pacific Railway, said yesterday in a telegram to The Canadian Press: "The Canol project may or may not be justified, but the Canadian Pacific had no more to do with its inception than it had to do with the building of the Burma Road."

Mr. Coleman was commenting on a Washington story carried by the New York newspaper PM Friday, which claimed the U.S. Senate's Truman Committee had received a "secret report from the Budget Bureau disclosing that Vilhjalmur Stefansson, famed Arctic explorer, who 'sold' the fantastic project to the Army, was an agent of the Canadian Pacific Railway...."

Mr. Coleman, terming the story "preposterous," said: "Mr. Stefansson, whose reputation is in no way impugned by this denial, has not been connected in any way at any time with the Canadian Pacific."

In New York Saturday, Mr. Stefansson also said he had not acted as an agent of the C.P.R. in connection with the Canol development, but that in his capacity as an adviser to the United States Government he had surveyed the oil possibilities of the sub-Arctic regions of the world for the U.S. Army.

German Question Is European Matter

LONDON, Nov. 30 — (CP). — Agreement with views expressed in Britain regarding post-war Germany, indicating the close link which secret newspapers maintain with Britain, has appeared in the underground Netherlands paper "Vrij Nederland," according to its namesake "Vrij Nederland," Netherlands newspaper printed in London.

The underground publication said that the German question was not a purely German problem and only by treating it as a European question would the Nazi disease of desire for world-domination be cured.

Stop that Cough!
WATSON'S LINSEED & LIQUORICE LOZENGES 5¢
WATSON'S LINSEED & LIQUORICE LOZENGES
ROBERT WATSON CO. LTD., TORONTO—ESTABLISHED 1874

Kisses Rationed?
Then check your breath
76% of all adults have bad breath. That's why it pays to use COLGATE'S TOOTH POWDER
Scientific tests prove conclusively that in seven out of ten cases Colgate's Tooth Powder instantly stops oral bad breath.
SAVES YOU MONEY!
Compared to other leading brands, a large tin of Colgate's gives you up to 30 *more brushings*, a giant tin up to 46 *more brushings* —for not a penny more!
TIP TO SMOKERS!
Colgate's Tooth Powder is one of the quickest, easiest ways to guard against tobacco stain and tobacco breath! Get Colgate's today.
COLGATE'S TOOTH POWDER 25c 40c
CLEANS YOUR BREATH AS IT CLEANS YOUR TEETH

Campbellford News

Miss Marian McArthur of Toronto is spending a few days with her parents, Mr. and Mrs. Gilbert McArthur.

Captain J. R. Anderson, R.C.A.M.C., Toronto, spent the week-end with his parents, Mr. and Mrs. J. C. Anderson, Queen street.

Mr. and Mrs. W A. Kingston, Miss Doroth yKingston and Mr. Kenneth Kingston were in Toronto during the week-end.

Sgt. Pilot Hector MacMillan of Mountain View is on leave and is visiting Mrs. MacMillan and his parents, Mr. and Mrs. P. H. MacMillan, Rear street.

Mr. and Mrs. C. H. Calver and Mrs. A. L. Riendeau left on Monday to spend a few days in Toronto.

Captain John F Byott of the S.D. and &. Highlanders overseas has arrived safely in England on November 17. Mrs. Bygott, Reg.N., is taking up nursing as a civilian in London, England.

Miss Muriel McComb, daughter of Mr. and Mrs. Clinton McComb, Booth street, has returned to her home after spending more than a year in the Sick Children's Hospital, Toronto.

Tribute Is Paid To Cadet Corps

CAMPBELLFORD, Nov. 30. — (ENS). — A report which showed the extensive training High School Cadets were undergoing was provided members of the Board of Education by Principal E. H. Greig last night. Mr. Greig told of the equipment which was now on hand for this course and it included, he said, gas masks, steel helmets, aiming frames and ammunition had all been supplied by the Department, while during the past three weeks an instructor from the R.C.S.C. at Kingston had been conducting regular periods of instruction in signalling two afternoons periods each week. At the conclusion of the course Cadets who are able to either receive or send at the rate of six words per minute will on passing a test, be given a certificate.

Chairman Ralph Lecke declared the Cadets' appearance on parade recently excited considerable favorable comment and he felt the corps was "a real credit to the school." Dr. Richardson said the girls in the corps were equally deserving of praise for their appearance and he paid tribute to their marching. The question of what was to be done with old uniforms was raised, and on motion the principal was authorized to turn those of no further use over to the I.O.D.E.

Teacher Resigns.

A letter of resignation from Miss Madeline Covert of the Public School teaching staff was read and accepted, and on motion the secretary was authorized to advertise for teacher pointing out that the salary schedule ran from $850 to $1,000 depending on the experience.

From the Chatham Board of Education came a resolution which maintained the present system of paying county grants on a basis of pupils per day attending rather than on enrolment was unfair since fixed charges based on total enrolment continue whether or not pupils attend. Following some discussion of the matter the board endorsed the resolution and moved to have their views forwarded to the Department.

Blood Donors Pass 200 Mark

MARMORA, oNv. 30.—(ENS). — The number of individual donors from this district went beyond the 200 mark Sunday with five new donors, bringing the total up to 203

Eighteen made the trip, the number of donations being placed after their names: W. Hamilton 1, Gerald Fluke 1, Everett Tandy 1, G. R. Hartley 1, Mrs. G. R. Hartley 1, J. Brown 2, McKinley Knox 2, H. R. Pearce 2, Cyril Tandy 2, Mrs. C. Crawford 2, H. A. McNally 3, L. R. Rundle 3, F. R. Wells 3, Mrs. L. Leal 3, R. E. Neal 4, G. Gazley 4, Merle Gordon 5, Mrs. F. Matthews 5.

Gore's Landing News

With whistles and tin pans, the young people welcomed the latest bride and groom, Mr. and Mrs. Lyn MacDonald, at the home of Mr. and Mrs. M. J. MacDonald. The evening was spent in euchre and games and the hostess served refreshments.

The Red Cross members met in the Public Library for the fortnightly sewing bee. Three quilts were finished.

The November meeting of the W. A. of St. George's-on-the-hill was held at the home of Mrs. Clare Harris. The bale for Fairview Alta. was packed and one overseas Christmas box was also shipped. The new Study Book on South America was discussed and Mrs. Cecil Thackeray was appointed to read it and prepare it for the January meeting. The Sunday School of St. George's will hold its Christmas Tree on December 23rd and the next meeting of the W. A. will be on December 14 at the home of Mrs. Wilbert Harris. The annual election of officers will take place and wreaths for the Christmas decorations will be made.

Mrs. Cecil Thackeray and family spent the weekend in Peterborough with her daughters, and other relatives.

Mr. and Mrs. Holly Jex and Mr. and Mrs. Victor Harris were guests of Mr. and Mrs. Melville Harris on Sunday.

Miss Helen Harris Reg. N. is reporting for duty at the Toronto Western Hospital on December 1.

Thomas Wallace who has been ill of bronchitis is reported to be slightly better.

Three Drowned In November At Cobourg Pier

COBOURG, Ont. Nov. 30—(ENS) —Falling off the pier where there are no lights two men were drowned last night in Cobourg harbor. One of them, James Carr, age 63 of Port Dalhousie was chief engineer of the sandsucker, O'Connor Dick" which has been working in the harbor for some weeks. The other was George Alfred, age 55 of Cobourg. The drowning occurred around 9.45 p.m. their bodies were recovered a short time later. The death of the two men brings the total up to three this month the other one, James Coustan, another employee of the sandsucker was drowned on November 1st and his body has not been recovered yet.

At one time there were three lights along the north pier but these were broken and the bulbs have not been replaced. The pier leading to where the sandsucker is tied up is unlighted. John Forge and John MacDonald who are employed on the sandsucker heard cries for help and they saw the body of James Carr floating in the harbor. They got a rope around it and pulled it in.

Police were notified and while Constable E. Houghton was working on the body of Carr, another employe of the sandsucker picked up a floating cap and another body in the harbour with his flashlight which was pulled out of the water and identified as George Alfred of Cobourg. Doctors W.E. Wilkins and W. Wade worked on the bodies for over an hour without success. The bodies were later taken to the undertaking parlors. George Alfred has a wife and four children.

The drowning occurred in the north east corner of the harbour, near the juncture of the north and east piers.

There is no life-saving equipment in the neighborhood and has been none for many years.

Research Made Vast Strides

CAMPBELLFORD, Nov. 30 (ENS) —How the rubber crisis, created when the Malay States fell to the Japanese, was overcome by the manufacture of substitutes in United Nations' factories, was graphically described in an address to Rotarians here yesterday. The speaker, Jack Symons of Toronto, manager of the Transportation Maintenance Department for the Dominion Rubber Company, spoke on "Synthetic Rubber."

Declaring research in the processing of synthetic rubber had gone as far in thirty months as it had in thirty years prior to the war Mr. Symons pointed out that no single country was contributing one hundred per cent of the effort, nor did any company have "a corner on the manufacture." "All of the large companies had to cooperate as we had to have synthetic rubber when 90 per cent of the world supply was taken by the Japs with the East Indies." Rubber was not native to that part of the world, but had been transplanted there from Brazil after a ban on the export of seeds from that country had been placed. It was an Englishman who smuggled out the seeds, later planted in England's Kew Gardens and from there taken to the East Indies, where the climate favored their growth.

When the rubber situation first became apparent Canada cut down its usual consumption of 2,800 tons per month to 450 tons a month and even then existing stocks were fast diminishing. The scrap drive was handicapped by the fact there was only one plant in Canada which could reclaim rubber and it was "taxed to capacity." The speaker cited a number of plants from which a suitable latex could be obtained such as the Guayule that yielded 1,600 pounds per acre when the plant was five years old; the Russian dandelion yielding 60-80 pounds per acre—the golden rod and even the poinsetta provided possible but unsatisfactory sources of this material.

Mr. Symons pointed out that some exaggerated claims had been made for synthetic rubber. For instance, the claim that synthetic tires would outlive the life of the car and were good for 100 thousand miles were untrue in so far as they concerned the average motorist. He told of the shortcomings of various types of synthetic rubber—butal has a tendency to flatten out and thiokol will not provide sufficient traction.

Held Two Cards

COBOURG, Nov. 30 (ENS)—Donald Ellis of Jasper, Ont., appeared in police court yesterday on a charge of having two registration cards in his possession and was remanded until Thursday. According to Constable Frank Atkinson of Brighton, who picked up Ellis, the accused had a registration card in his own name and one in another name.

Arrest by Provincial Constable W. McBrien of Lindsay, a boy from St. John's Industrial School appeared on a charge of theft and was remanded for a week.

MANY AWARDS MADE AT RIDEAU HALL INVESTITURE

Pilot Officer J. M. Couse of St. Catharines, Ont., is pictured with his wife after the investiture where he received the Air Force Cross from the Governor-General.

Flying Officer R. de F. Jenner, Ottawa, after the investiture ceremony at Government House, Ottawa. Jenner received the George Medal which he won in December, 1942, for his gallantry in rescuing fellow crew members from their blazing bomber which had crashed in its return from a raid on Dusseldorf. Jenner was wireless air-gunner on the plane.

Squadron Officer Jean Davey, Air Force headquarters, was awarded the Order of the British Empire at the investiture. Squadron Officer Davey who comes from Hamilton, Ont., was the only member of the R.C.A.F. Women's Division to be decorated during the two-day ceremonies.

Building Of Alaska Highway Is Explained To Rotary Club

The U.S. Army Engineers who were responsible for building the Alaska Highway in 200 working days in a race against time with innumerable physical obstacles to overcome, are worthy of the highest praise in the opinion of R. N. Johnston, who has been in charge of aerial surveys for the Department of Lands and Forests and who was attached to the engineers to act as a locator.

He said that much criticism had been levelled at the Engineers for the location of the highway and explained that there were two important factors governing its selection because of the presence of Japanese aircraft in the Pacific theatre at that time, the military authorities wanted a road well inland from the coast to avoid the danger of air raids. Shortly before that too, the Canadian government had established several airports and a road was needed to keep supplies rolling in and that too played a deciding factor.

"The United States Engineers built the Panama Canal, but they are far prouder of their work on the Alaska Highway where they were pushed for time. Everything from pack trains to 20-ton tractors was brought into action as they worked 24 hours a day to make the road. Those men had been drafted into the Army for a period anyhere from three months to a year and none of them had had previous experience. They came from every corner of the United States from New Mexico to New York and all united to beat time.

Transportation Big Job

"One of the most difficult jobs for the unit working at Fort Nelson was the transporting of supplies. There was an old winter road between Fort St. John and Fort Nelson and when the Engineers went in they had only four weeks to get supplies in before it would become impassable. The mighty rivers also proved a barrier. The Peace River at high water was 27 feet deep, 1,200 feet across with a speed of 12 miles an hour and there were practically no bridges."

The aim of every engineer was to make a speed of 10 miles a day, Mr. Johnston declared, and while the record stopped at eight, the average was between six and seven. He said that at the immediate front of the line the roads weren't too bad, but in the second sector where there had been rains and a lot of traffic, the road was almost impassable. Part of the difficuly arose from the fact that dense moss covered the ground sometimes to a depth of two feet and underneath the ground was frozen. When they removed the moss a thaw set in and the ground was covered with water, he explained.

Because practically all trained aerial surveyors in the United States were in the Army, the Engineers lacked trained men and the Canadian Government loaned Mr. Johnston and a fellow worker to help out. When they first arrived there were no accurate aerial photograhs and it was their job to obtain them and to teach the soldiers to read them.

The speaker was introduced to the Rotary Club by George Roper and the vote of thanks was moved by James Juby.

Air Raids Nothing To Veteran Mayor

DOVER, England, Nov. 30—(CP) —Jim Cairns, 238-pound pub-keeper has started his seventh term as Lord Mayor of this front-line town, better known nowadays as Hellfire Corner.

The major has experienced every raid on the town and duels between German and British coastal batteries don't make him spill a drop of ale as he pulls a pint at the "Primrose Hill," favorite gathering spot for wardens, demolition workers and taxi-drivers.

"When shell-fire gets bad," he says, "I just tell the people in the bar to go to the shelter. That gives me a chance to add up the till and sweep up the floor."

Trade Resumed

OTTAWA, Nov. 30 (CP).—Trade with persons residing in French Morocco, Algiers, Corsica and Tunisia, now may be resumed, it was announced during the week-end in an extra addition of the Canada Gazette.

SHEEP FOR CHINA

BOMBAY — (CP) — A flock of Australian merino sheep has travelled along an old caravan route, over 16,000 foot passes, from India to China. They will be used to build up the Chinese wool industry.

Pistol Packing Chinese Runs Amok At Night Suicides After Being Wounded By Police

MOOSE JAW, Sask., Nov. 30 — (CP).—Moose Jaw police said last night that three Chinese are dead as a result of a pistol packing Chinese running amok here Friday night.

They said Yee Tong, 57-year-old merchant, was shot and killed by Cheung Yuen Kow, 50, who later died from self inflicted wounds following an exchange of bullets with police.

While Cheung Yuen was cornered and firing at police in a downtown rooming house, Wong Kew, 58, resident of the house, became ill. He died several hours later, apparently from a heart attack brought on by the excitement.

Police disclosed that a letter found in Cheung Yuen's room showed that he had planned three years ago to kill five Chinese, one of them Yee Tong, for allegedly "cheating" Cheung Yuen out of lottery money.

Japanese Fear Invasion In East Indies

By WILLEM TEN EUCK
Aneta Staff Correspondent.

SOMEWHERE IN AUSTRALIA, Nov. 30 — (CP-ANETA.) — The Japanese are expecting a major assaults on the Netherlands East Indies to come from Admiral Lord Mountbatten's command in India, either alone or co-ordinated with General Douglas MacArthur's drive from Australia, according to indications in Japanese broadcasts heard here.

At the same time, the enemy radio reported an intensive campaign to build up a system for policing the population of the Indies, the Japanese-controlled Shanghai radio stating that in Sumatra a "special police force and volunteer corps" has been created.

Significantly, the Japanese are feverishly rushing work on roads and all other communications in Sumatra, the only portion of the Indies included in Lord Louis' jurisdiction. While similar activity is going on throughout the rest of the N.E.I., the enemy broadcasts stated the work was being prosecuted with particular speed in Sumatra.

Strategically, there would be certain advantages to an offensive from the north-west as compared to one from the south-east. The supply routes to India—now that the Mediterranean is open — are slightly shorter than those to Australia. Furthermore, Sumatra is separated from the main island of the Indies, Java, only by narrow Sunda Strait which the Japanese found only a minor obstacle.

Officials of the N.E.I. Government probably are remembering with mixed feelings the extensive road-building campaign pursued in the Indies for years in their efforts to accomplish the economic development of the archipelago. These same roads now are of great military importance to the Japanese. While the Dutch did their utmost to destroy everything on the islands, such things as gradients and routes, once finished, are there to stay.

Naturally, the Allied High Command has no comment to make on these matters. But military observers all over the globe remarked at the time of Lord Louis' appointment to command in India that it probably was an omen of strenuous action to come from that quarter.

Churchill 69

LONDON, Nov. 30—(CP). —Prime Minister Churchill is 69 today and aides at 10 Downing Street, the Prime Minister's official residence, said he will spend his birthday "working as usual." Axis reports have said he is in Cairo meeting President Roosevelt, Premier Stalin, and Marshal Chiang Kai-Shek.

Nazis Claim Another Island

LONDON, Nov. 30 (CP). — Berlin radio claimed today that the Greek Aegean island of Thera (Santorin), which lies south of the Cyclades group and west of the Dodecanese, "surrendered to German naval forces" Friday night.

There has been no Allied announcement the island ever was occupied by Allied troops.

"The island, with all its batteries and defence installations, is now completely in German hands," the broadcast continued.

$30,000 Wing Started At Cobourg

TORONTO, Nov. 30. — (CP).— Work has been started on a $30,000.-addition to the Girls' Reformatory at Cobourg, Ont., and the building will be ready in three months, Hon. George Dunbar, Provincial Secretary, announced to-day.

The addition will make room for another 45 persons. The present reformatory has accommodation for 50 "but is overcrowded with 70 girls now," said Mr. Dunbar.

He stated that on Friday he paid an unannounced visit to the boys' reformatory at Guelph, Ont., and was "impressed with the management.

Legion Runs Dance

MARMORA, Nov. 30.—(ENS). — Marmora Town Hall was filled for the dance sponsored by Marmora Branch No. 237 Canadian Legion, which featured Greg Sheldon's orchestra from Peterborough. Proceeds were for the Cigarette Fund of the Legion.

Congregation Holds Birthday Party

ROSENEATH, Nov. 30.—(ENS.)— A church family party to mark the eightieth anniversary of St. James' Anglican church was held on Friday night in the home of Mr. and Mrs. Ross McCracken. This is the home as well of Mrs. Thomas McCracken, one of three living members of the second generation of the church. The remaining two are Mrs. Frank Nichol, who was present, and Miss Alice Blake.

That St. James' church had always been a family church, a spiritual home in the community, and a living memorial to the first and second generation; a credit to the third generation and would continue as such so long as the people treasure it and labour for it, was declared by the rector, Rev. W. Lennox, in a short historical sketch of the church.

A moving picture travelogue, "Across Canada" was thrown on the screen by Mr. Lennox during a program, including community singing with Miss Doreen Nichol at the piano.

A sentimental feature of the entertainment was the lighting of eighty candles on a three tier birthday cake in honor of the three veteran members. The cake was served during refreshments.

Eleven tables were in play at a progressive euchre party held on Friday night, November 26 in the town hall, and sponsored by the W.I. Mrs. E. Noonan with a score of 103 won the ladies' prize and Harold George scored 111 to win the men's prize.

Mr. and Mrs. Norman Forman, on their return from their honeymoon, were greeted on Friday night, Nov. 26 by a large circle of friends in a charivari party at the home of the bride's parents, Mr. and Mrs. Delbert Shewin.

Pension Fund Is Restored

COBOURG, Nov. 30—(ENS)—Efforts of the Cobourg Public Utilities Commission to have restored the pension fund insurance of E. B. Kelly, water works engineer who is in the navy, have been successful it was revealed yesterday by the chairman of the Commission.

Some time ago the H.E.P.C. cancelled life insurance and pension insurance held by Mr. Kelly under the H.E.P.C. insurance plan because of the failure of the Commission to sign up on the war service clause. After considerable efforts on part of the Commission, the life insurance was restored but in a new policy apart from the H.E.P.C. plan. There still remained the task of getting the pension insurance restored.

TIPS FOR TEA-STRETCHERS
1 Don't waste tea today that you'll want tomorrow. Never make more than you're sure you'll serve.
2 *Always* make your tea from young, TENDER leaves. Extra fragrance, extra flavor, extra tea-goodness in every cup. Ask . . . *by name* . . . for Tender Leaf Tea.

At your grocer's in two convenient sizes... also in improved FILTER tea balls.
BLENDED AND PACKED IN CANADA

I DON'T WANT TO CHEAT MY FAMILY of the Big Health Factors
IN WHOLE-GRAIN QUAKER OATS

I know that no other natural cereal gives them such an abundance of protein—meat's main element. Growing children simply must have protein for normal growth —adults for stamina. Whole-grain oatmeal is also richest of all natural cereals in vitamin B_1—needed for sound nerves and top energy. So I serve big bowls of delicious Quaker Oats to my family daily. Nothing matches that delicious nut-like whole-grain flavour. No other cereal gives the same healthful benefits stored by Nature in real whole-grain oatmeal.
QUAKER OATS
The Quaker Oats Company of Canada Limited

THIS IS THE LITTLE HOUSEWIFE
THIS IS THE LOAF OF BREAD SHE BAKED
THIS IS THE KISS SHE GOT FROM JACK
THIS IS THE YEAST SHE USED TO BAKE THE BREAD THAT GOT HER THE KISS FROM JACK
● Use FLEISCHMANN'S fresh YEAST if you bake at home—and be sure of *good, wholesome* bread. Always dependable — it has been Canada's *favorite* fresh Yeast for over 70 years. At your grocer's. Ask him for it today!
GET MORE VITAMINS — MORE PEP! Eat 2 cakes of FLEISCHMANN'S *fresh* Yeast every day. This Yeast is an excellent natural source of the B Complex group of vitamins!
MADE IN CANADA

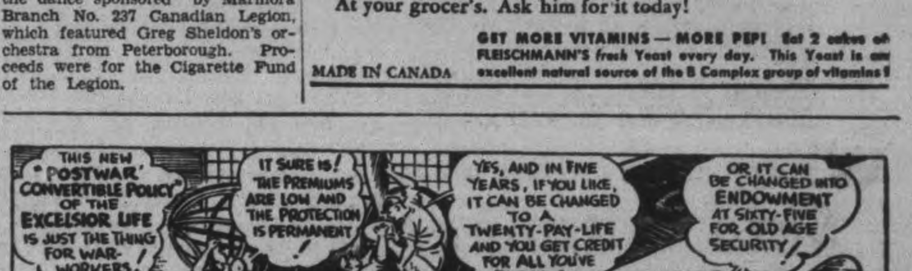

The EXCELSIOR LIFE
A STRONG CANADIAN COMPANY — ESTABLISHED 1889

Feel Chilly - - - Start to Sneeze Nose Starts to Run

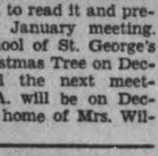

Then comes the cold which, if not attended to immediately, shortly works down into the bronchial tubes, and the cough starts.
On the first sign of a cold or cough go to any drug counter and get a bottle of Dr. Wood's Norway Pine Syrup. You will find it to be a prompt, pleasant and reliable remedy to help you get rid of your trouble. It has been on the market for the past 48 years. Don't experiment with a substitute and be disappointed—get "Dr. Wood's".
Price 35c a bottle; the large family size, about 3 times as much, 60c.
Look for the trade mark "3 Pine Trees."
The T. Milburn Co., Limited, Toronto, Ont.

The Examiner

The Peterborough Examiner published each evening by Peterborough Examiner Limited. Office Hunter and Water Streets, Peterborough, Ont.

W. RUPERT DAVIES, President
H. L. GARNER, General Manager
G. WILSON CRAW, Managing Editor

Subscription Rates 20c per week in City of Peterborough delivered by carrier; $6.00 per year by mail to outside points.

Members Canadian Press; Audit Bureau of Circulation; Canadian Daily Newspaper Association; Empire Press Union; Ontario Provincial Dailies Association.

TELEPHONE 4641
Private Branch Exchange to all Departments

TUESDAY, NOVEMBER 30, 1943

Can We Forget This?

When the First Great War had been over for a year or two, and the enthusiasm of victory was cooling off, it was common talk that the atrocities which had been attributed to the German armies had been greatly exaggerated, and some of them invented, by the propagandists of the Allied countries. It may have been so. There is always a tendency to exaggerate the evil deeds of the enemy in wartime. But Germany has done some things in this war which need no exaggeration, for exaggeration could add nothing to their frightfulness. Consider the story which has recently come to us from Kiev: when the Germans captured that city it had 100,000 Jews among its people; 70,000 of them were stripped, placed on the edge of a ravine outside the city, and felled with machine-gun bullets; the bodies were tumbled into the ravine, and covered with loads of sand; the wounded were buried with the dead, and children were flung alive into that hideous charnel. When it seemed that the Russians were about to re-take Kiev, Russian prisoners were forced to dig up the bodies and burn them. The fate of the other 30,000 Jews of Kiev is not known, but not one of them was left alive.

Can this ever be forgotten? Has war ever been more horrible? Can we ever think of the Germans as civilized people again? Every war has its horrors, but never on this scale. Racial hatred and religious persecution have always been causes of wretchedness and bestiality, but has evil passion ever been indulged in this wholesale manner before? After the war many people will find it easier to forget, and will wish to forget, but for our own safety we dare not forget what has been done in Kiev, and in every place where the German flag has been planted.

Have no doubt about it, the Germans will have their stories of atrocity too, when the war is over. They will wail that our bombers wrecked their cities, and their treasures of art and culture; where they dropped a single bomb on London, they will scream that we have dropped ten on Berlin. They will do all that they can to shift the accusation of brutality to us.

That is why we must remember, not for a year or five years, but for fifty years what the Germans have done. For if we do not remember these things, we may relax our vigilance, and then we shall certainly have another disastrous war.

The Menace Of Santa Claus

We are very much amused to see a newspaper report which attributes to Brig. G. B. Chisholm, the director of Canadian Army Medical Services, the statement that "the Santa Claus myth is one of the greatest threats to civilization; any child who believes in it after he is four is lost, will grow up unhappy and afraid, and be a great source of revenue to teacup readers, palmists and psychiatrists". Brig. Chisholm apparently said this, or something like it, at an Ontario Youth Conference.

Now although we have a great respect for psychiatrists — good ones — we can only describe this statement as hooey, and we do not think that Brig. Chisholm could defend it successfully. If the Santa Claus myth is harmful, all myths must be harmful in some degree, and religion, which contains strong mythical elements, must be an extremely potent source of evil and neurosis in society. But we know perfectly well that religion, although it affords an escape for some weak people, is really a powerful force for good, and a source of strength to true and devout believers. To condemn myths because they are not records of actual fact is shallow nonsense.

A greater psychiatrist that Brig. Chisholm, the late Dr. Sigmund Freud, made a careful distinction between actual truth and what he called "psychic truth"; the latter was a type of belief which had validity although it had no basis in fact, and he showed that this sort of truth was a powerful influence in human behaviour. Belief in myths is a part of psychic truth.

A myth embodies a great truth in the form of a story. The myth of Oedipus, the myth of Cinderella, and the myth of Big Claus and Little Claus each contains a part of the wisdom of the ages. So also with the myth of Santa Claus. The myth of the white-bearded saint who loves children sums up the great love which most people feel toward the young, the innocent, the trusting and the defenceless; that love, which is active all the year round, takes the special form of gifts at Christmas. There is danger, of course, in the belief that all good things come as gifts, and not as a result of personal effort, but most children of sensible parents outgrow, or avoid, any such mistake.

There are plenty of harmful beliefs which Brig. Chisholm might attack, such as the belief in national superiority, or the belief in the inevitable supremacy of the white races. Those beliefs are productive of evil, certainly. But we really cannot agree that the myth of Santa Claus fills a child with fear, or dependence which will cripple it all its life. The human mind, we believe, is stronger than Brig. Chisholm imagines.

The Ottawa Optimist

The Abou Ben Adhem who writes editorials for the Ottawa *Citizen* does not like what we said recently about "Walk and Keep Fit Month"; he describes our comment as sour, splenetic and misanthropic, and goes on to do a little moderate cheering for walking.

Now when we write about walking we write of what we know. We have never owned a car, bicycle or scooter, and we never ride on streetcars or buses if we can help it. We walk from choice. We hope that none of our kindly neighbours will stop giving us lifts to and from work because we have said this; let it be understood that although we like walking we are not a *bigoted* walker. But we know what walking is, and what it does to a man. We do not believe that it has any effect on the health at all, unless it decreases vitality by promoting fatigue. The most determined walkers we know are all stout parties who wheeze as they stride.

Walking does promote thought, however, and that is why we do it; we need all the help of that kind we can get. It keeps us from idle approbation of things about which we know little; it keeps our eyes from filming with artificial benevolence.

And now, Sweetness and Light on the *Citizen*, how much walking do *you* do?

A Hidden Saboteur

Lt.-Col. D. H. Williams, who is chief of the division of venereal disease control of the Department of Pensions and National Health has made the startling statement that at least 200,000 Canadian workers have syphilis and do not know it. He urges the necessity of a health committee to deliberate on matters of venereal disease control and industrial hygiene.

Great progress has been made during the last fifty years in checking contagious disease. Smallpox, which was once a plague, is now comparatively rare, and people who have been pitted and disfigured by the disease are rarely seen; diphtheria, which used to be a terror of childhood, is now so well controlled that many cities are able to boast of two and three year periods in which no case is reported; great strides have been made in the detection and treatment of tuberculosis. But we have made no comparable progress in the control of syphilis, which is in some respects the most insidious disease of all; an infected person may have it for twenty or thirty years without suffering any ill effect, and then die a wretched death; during his years of apparent health he may infect several others, and may pass the disease on to his children.

Syphilis can be detected by a competent physician, and it yields to treatment if it has not gone too far. Most Health Departments in Canada are prepared to give free examination and treatment, a fact which is not generally known and which has little meaning for many of the careless or ignorant people who are infected. General Williams has pointed out that the existence of untreated syphilis in hundreds of thousands of cases is a direct threat to our nation's war effort and to our health in years to come. He suggests that industrial plants insist on physical examinations and blood tests before taking on workers, as a means of checking the disease.

We have checked other diseases, and we could check syphilis if we went to work in the same methodical way. We shall not be able to do so, however, as long as there is widespread ignorance about the disease and a hush-hush attitude about its cause and its treatment. We could virtually stamp out syphilis in Canada in twenty-five years if we set to work to do so. Our failure in this respect endangers public health and the progress of our Dominion.

Germany Robs The Satellites

By PETER MATTHEWS
(British journalist and commentator)

AN article appearing in the Swedish newspaper Stockholm-Tidningen of August 7, from its Berlin correspondent, gave details of a forthcoming "change" in the method of financing trade between Germany and the "satellite" and "occupied" territories. It was a very revealing article, for it showed that Germany, which has already gone to extraordinary lengths in shifting the burden of war expenditure from her own shoulders to those of the occupied and satellite countries, is proposing to carry the process a stage further still.

Hitherto, the position has been as follows. Germany's purchases from her vassals, and from occupied territory, have always been greatly in excess of her exports to them. For, while the Germans make extensive purchases of raw materials, foodstuffs and armaments, the industry of the Reich is too fully occupied with war production to make any corresponding deliveries. As a result, German debts to these countries have steadily grown.

To meet this situation, the governments of countries trading with Germany have had to pay their own industrialists for goods delivered. Thus, the French Government provides the francs for the payment of, say, the Schneider-Creusot concern or the Renault company. For this service, the Vichy Government receives, on paper, a credit in the France-German clearing.

◊ ◊ ◊

THIS arrangement has suited the industrialists concerned, who have been making large profits out of "economic collaboration." The French Government, and ultimately the French taxpayer, has, however, been obliged to "stand the racket" as German indebtedness to France grew.

Some figures published recently show the magnitude of these debts. The extent of German indebtedness to five "satellite" or "occupied" countries is as follows:

France....	£245,000,000
Roumania	62,500,000
Denmark..	60,000,000
Bulgaria..	50,000,000
Slovakia..	20,000,000

Now, according to the Stockholms-Tidningen, German economic circles have decided that "the considerable expenditure which Germany has had to bear in order to defend and protect her clearing partners is weighing down the clearing balances to Germany's disadvantage." In other words, Germany is no longer prepared to foot the bill for her purchases from these countries. France, for example, must bear a greater share in the cost of her "defence and protection," in other words of the expense incurred by Germany in maintaining her domination over France.

Details of the proposed "change," to which Dr. Landfried, of the Reich Finance Ministry has also referred in a recent Press interview, are lacking. But the general sense of the new arrangement is perfectly clear. The Swedish correspondent quotes Berlin as saying that "everything which burdens the clearing apart from the genuine exchange of goods must be removed."

◊ ◊ ◊

THIS veiled form of words is interpreted in London as foreshadowing a far-reaching measure of debt repudiation on the part of the Reich. The justification put forward for this step is that Germany is bearing such formidable "sacrifices" that she is entitled to impose greater "sacrifices" on the other countries of occupied and satellite Europe.

For the time being, it will be difficult for the satellite and occupied countries to resist this latest German measure. But it comes at a time when the plight of Italy is causing many heart-searchings in the satellite capitals, for it is recognized that Germany is no longer in a position to "protect" or "defend" her associates against the ever-growing might of the United Nations.

The satellites will no doubt argue that, if they are to pay an even heavier price for German "protection," they are entitled to receive a far greater measure of "defence" than has been provided by the Reich to Italy, the most exposed of the satellites hitherto. Whenever Italy has been heavily bombed, it has been apparent that Germany was not prepared to switch anti-aircraft guns from her own industrial centres for the defence of Italy.

This fact is being duly noted in capitals like Budapest, Bucharest and Sofia, where it is realized that the Allies, thanks to their military progress in the Mediterranean are in a position to inflict upon the other satellites air attacks on the scale of recent bombings of Milan, Turin, Genoa and Naples.

◊ ◊ ◊

THE enforced financing of Germany's war by her satellites is, of course, only one of the forms of economic exploitation with which Germany's recoups herself for the "defence" and "protection" of her associates. To it must be added the ever-increasing penetration of industry by such German concerns as the Hermann Goering Works and the I. G Farbenindustrie. These two great concerns are only the most salient examples of German companies which have been steadily extending their control over many of the most lucrative undertakings in the occupied and satellite countries.

But it is in France that the new German project of debt repudiation will call forth the greatest resentment. For in France, more than in any other occupied country, the Germans have contrived to finance their war expenditure by levying tribute from the occupied territory.

The daily rate of "occupation charges" which France is compelled to meet as her share of Germany's expense in occupying her territory is now reported to stand at 500,000,000 francs. This gives a yearly total of 182,500,000,000 francs. This rate is very substantially in excess of the level of German reparation payments after the last war, which were, in any case, largely offset by loans to Germany from Britain and America.

This regular levy must, of course, be added to the payments which the French Government is called upon to make to French industrialists for war materials and other deliveries to Germany. The fact that, despite the levy of occupation charges, Germany is nevertheless heavily indebted to France gives an indication of the real extent of German exploitation of French territory.

The daily requisitioning of foodstuffs for the German army is no doubt more exasperating to the French, whose rations are near the starvation level, than the compulsory financing of Germany's war by the French taxpayer.

But informed French recognize the extent to which, in the financial sphere, Germany is contriving to shift on to French shoulders, as on to those of all the occupied and satellite countries, the burden of paying for Germany's conduct of the war.

SCOTT'S SCRAP BOOK —By J. R. Scott

COPYRIGHT, 1943, KING FEATURES SYNDICATE, Inc. WORLD RIGHTS RESERVED

Streets for the Impressionists

IF the houses of Jaipur, many of which open on to the terraces of irregular height approached from the street by flights of stone steps, are architecturally inconsequent, they suit the medley of traffic which passes continuously but very slowly below them. The general pace of the bazaars is one-and-a-half miles an hour. Without exceeding this stately limit, elephants, their tusks ringed with metal and their foreheads painted black, tread with caution lest they crush some particle of the crowd which seem to them an animated carpet. Camels roped head to tail, with immense bells swinging under their chins, pad through the dust with their peculiar soft and swaying gait. Buffaloes, bland and intensely superior, stand in the middle of the street and stare. Occasionally, with an immense effort, they move a few paces before standing still again. White cows, sacred of course, wander about poking horns painted bright green into pyramids of clay jars, or brilliantly-dyed fabrics heaped on the edge of the street. The largest goats I can conceive, nightmare goats, with flowers round their necks, eat what undoubtedly should not be eaten and go to sleep in unsuitable places. Monkeys carrying their tails, with the dignity of the mistress of the robes anxious about her new court train, walk with delicate deliberation under the trees, where bullock-carts are crowded like little ships in a harbour....

Bullock-carts are the omnibuses of Jaipur. When, drawn by magnificent blonde beasts, they stagger slowly down the width of street, emitting from protesting wheels a Wagnerian cacophony of sound, they seem to be overflowing with bundles of rich colour....

But the most extravagant beauty of Jaipur is in the daffodil skirts of her women, their carriage, and the jars which they carry upon their heads as if they were coronets of flowers; in the blazing riot of the stuffs which come straight from the dyers' vats and are carried out in the sun to dry by two men, with arms stained to the shoulders, walking a little apart so that the wind blows out between them the yards of crimson or scarlet, royal blue or vivid yellow silk. On a busy morning, when all the women, in their fierce, raw colours heaped one upon another, for Rajput skirts swing wide below close-fitting bodices, are walking amidst the intermittent music of their anklets, and the dyers have been particularly successful, the streets of Jaipur look as if all the Impressionists had upset their paint boxes. — From "India of the Princes," by Rosita Forbes. (New York: Dutton.)

DOROTHY DIX SAYS....

A MAN, who says he has a wife and daughters, (and you can bet that he not only possesses these treasures, but that the bills for fall millinery had just come in) asks me if I can explain why all women, young and old, pretty and ugly, suffer from a clothes complex.

Says he: "Why do men and women differ so in their attitude towards clothes? The average man takes clothes in his stride, so to speak. He wants to be neatly and appropriately dressed and as much like other men as possible. He is satisfied if he has a few good suits, but a woman wants to have on something that will knock out the eye of the beholder. She would rather have on a shroud than a dress that is exactly like what all the other women are wearing and, no matter how many frocks she has, she never has enough.

"The papers say that the Duchess of Windsor never goes to spend even a night at a place without taking along 35 trunks and 40 bags of clothes, and even then it is dollars to doughnuts that she is always telling the Duke that she has nothing to wear.

"I often wonder," goes on this man, pursuing what is evidently his pet grievance, "if an autopsy on a female's head doesn't show that a woman's brain has appliques down the middle and is frilled around the edges with lace ruffles. For how else can you explain the fact that, no matter what else happens to a woman in life, clothes are her main preoccupation? They are the things she thinks about most, reads about most, and that are of the most real heart interest to her.

"Maybe the reason that women haven't achieved more in the world is because they have spent so much time trying to decide what they would wear while they were doing great deeds that they didn't have leisure left in which to do 'em. Anyway, why do women put so much more stress on clothes than men do?"

"Oh, that's easy to explain,' I replied. "Men don't give much thought to their clothes because nobody could get all steamed up and excited over the tubular garments they have wished on themselves for centuries, but when it comes to dealing with gay chiffons, that's another story.

"Of course, the poor things are making an effort now to break into the feminine wardrobe in going about in decollete shirts and pink and blue and purple suits, but when you see a he-man, who looks like a wrecked rainbow, exposing his scrawny neck or triple chins to an unfeeling public, you can't help thinking that he looks as grotesque as women do in slacks.

"But the reason that women give so much time and thought to their clothes is because they are smart. If you will recall, the very first thing that Mother Eve did after she took her first bite of the apple under the Tree of Knowledge was to go out and make herself a dress. And don't forget it had a skirt. And the secret that she imparted to her granddaughters was that while she had lost them a good home, she had given them a compensation in clothes, which would be bait on their hooks when they were fishing for husbands, a camouflage for their anatomical defects, and an unfailing source of interest and pleasure during all the vicissitudes of life.

"No woman with a passable figure and a good dress shop around the corner need be as homely as Nature made her, and that is one reason why women concentrate on clothes so much. Another is that clothes do more than the highest moral principles to keep up their morale. No woman degenerates into a whiner and a complainer who has a brand new swanky frock in the closet. She puts it on and flaunts herself before her dearest enemies. Many physicians now doctor their neurotic patients out of Vogue instead of the medical books, for they have found that frills can be as good a remedy for what ails a woman as pills.

"Instead of men turning a critical eye upon women's interest in clothes, they should regard it as a special dispensation of Providence in their behalf, for it enables them to find out what sort of wife a girl will make in time to take her, or leave her. For by their dress ye shall know them. If a girl is as neat as a pin at 9 o'clock in the morning, with every hair in its place and every button in its place and her skirts hanging just so, she will make a meticulous housekeeper who will sweep under the beds, keep a budget, and have meals always on time.

"But if she comes down to breakfast without bothering to wash off the cold cream or comb her hair, and if her skirts always hike up in the front and down in the back, and if she generally looks as if she needed to be run through the laundry, beware of her. She will make a slovenly housekeeper who will throw half you make into the garbage can and poison you with her cooking. And so on and so forth.

For a woman may disguise a bad complexion with makeup; she may distract your attention from her I.Q. by her cute tricks, but she gives herself away by the way she dresses.

"For as a woman's clothes are, so is she. Take the tip."

That Library Was A Pleasant Place

With Italy in the Thirteenth Century on my mind, it was my daily custom to take one of the river boats, les mouches, upstream to the Pont du Louvre and from there proceed by the Rue de Richelieu to the Bibliotheque Nationale, where I would pass the morning or, sometimes, the greater part of the day. There I was among scholars, and there I experienced a vivid sense of the continuity of humanism—how the traditional culture of Europe constitutes an intellectual Patria, in which citizenship is a great privilege, and from which issues our best hope of a better world. Humble foreigner as I was, I liked to think of myself as wetting my feet in the main stream of humanism that went back from Anatole France to Balzac, to Voltaire, to Ronsard, to Rabelais, to Abelard, and further, further back to Cicero and Plato.

Next to the reading hall there was a small restaurant, where for a small price you got a small lunch. A fresh napkin cost two sous, so most of my companions kept napkin rings, and the enringed napkins (I used to wonder if they were ever washed, but what is washing to humanists?) were tossed into a basket in the corner, from which the owners at their next meal after a longer or shorter search fished theirs out. The Library was a pleasant, kindly place with the slow movements that attend age, quite different from the brisk, attentive, quick-fingered habits of our modern American libraries. — From "Memoirs of an Epicurean," by Henry Dwight Sedgwick. (Indianapolis: Bobbs-Merrill.)

Hard To Believe How Time Flies

NOVEMBER 30

1913 Ald. Wm. Langford objects to the proposed expenditure of $8,000 for a combined motor chemical and hose wagon.

Over 800 citizens have signed a petition for a bridge across Dalhousie street.

City Clerk S. R. Armstrong is presented with a travelling bag by the city council to mark the completion of 20 years service.

The Local Council of Women are planning to bring Dr. Struthers, Toronto Medical Officer of Health here for an address.

Peterborough hockey players begin working out on the roller skating floor of Brock Street Rink.

1923 A re-union assembly of the Peterborough Valley Scottish Rites Masons is held here.

Three cars of coal seized to satisfy the city's claim against Sophie Kohen have been sold at auction.

Ald. Nagle Phelan is the first member of council to announce himself as a candidate for re-election.

Rain to the extent of one inch has fallen here today and there are prospects of a greater precipitation.

Council debates the bill for repairs made to the city police department automobile.

1933 The Examiner carries the story of the death of Sir Arthur Currie former commander-in-chief of the Canadian Army.

Peterborough war veterans are asked to carry a piece of crepe in the lapel of their coat in respect to his memory.

Dr. A. W. McPherson and a staff of nurses inoculate 715 Separate School children against diphtheria.

The residence of Sherman Northey in Smith township is destroyed by fire.

The plant of the Cordova Mines has been sold to a mining company to be shipped to Sudbury.

1918 W. G. Ferguson, manager of the local street railway announces that an extension of the service will be commenced at once.

The county council has voted a grant of $5,000 to the Navy League of Canada.

Passengers involved in the wreck of a C.P.R. train at Bonar Law are brought to Peterborough.

Peterborough merchants anticipate a shortage in staple lines as well as in Christmas goods.

Miss Sherlock is elected president of the Business Girls' Club at the fourth annual meeting of that body.

A Bible Message

O Zion, that bringest good tidings, get thee up into the high mountains; O Jerusalem, that bringest good tidings, lift up thy voice with strength; lift it up, be not afraid; say unto the cities of Judah, Behold your God!.... Who hath measured the waters in the hollow of his hand, and meter out heaven with the span, and comprehend the dust of the earth in a measure, and weighed the mountains in scales, and the hills in a balance?.... All nations before him are as nothing; and they are counted to him less than nothing, and vanity....

Have ye not known? have ye not heard? hath it not been told you from the beginning? have ye not understood from the foundations of the earth? It is he that sitteth upon the circle of the earth, and the inhabitants thereof are as grasshoppers; that stretcheth out the heavens as a curtain, and spreadeth them out as a tent to dwell in....

To whom then will ye liken me, or shall I be equal? saith the Holy One. Lift up your eyes on high, and behold who hath created these things, that bringeth out their host by number: he calleth them all by names by the greatness of his might, for that he is strong in power; not one faileth. (Isa. 40: 9, 12, 17, 21, 22, 25, 26.)

Unconsidered Trifles

Jerry—I know that Jenks wears a toupee, but I've never heard him admit it.

Harry—No, he keeps it under his hat.

◊ ◊ ◊

A Greek scholar, visiting a women's college in the United States, was asked whether he would do the institution the compliment of translating their college motto into Greek. He agreed, and asked what the motto was.

It was placed before him, and he read the words: "Pep without purpose is piffle."

Looking For Silver

Silver is none too common a colour in "animated nature." There is silver in the track of a snail, in the darting of a minnow through the shallows, in the rising of doves from dew-drenched grass by the side of the road. There is a silver touch to the fur of mole and grey squirrel and raccoon, to the feathers of screech owl and Dorking and Toulouse goose, to the hair of certain deer and donkeys and horses....There is silver in lichens on cliff faces, on the leaves of pussytoes and ever-lasting on arid ground, in the mind-uplifted foliage of meadow campion and weeping willow.

There is silver about farm buildings and country mills, on unpainted roofs of tin; on the weathered walls of unpainted wood; on the dam and headrace in certain slants of light. There is a silver sheen on these places even in full sunlight. There are silver strands on sea beaches, and silver glints of stones rich in mica, even after they have been built into the walls of houses. There is silver in many more minerals than those that are of profit-bearing ore, and silver in far reaches of cloud. Streams are silver at certain day-time hours, and rivers are silver, and the sea.... It is moonlight, though, whose alchemy is responsible for most of the silver that delights the eyes, an unstable silver, maybe, but none the less a silver that brings a sense of cool richness about the heart.—From "The Plenty of Pennsylvania: Samples of Seven Cultures Persisting From Colonial Days," by Cornelius Weygandt. (New York: Putnam.)

Reichsmark's Value

A report from Lisbon, recently received in London says that the once mighty German Reichsmark, worth forty American cents at the outbreak of the war, is now quoted at around two cents. Even at that low figure it is said to find few purchasers in the Portuguese capital. This would seem to be another of the many signs already observable in neutral countries showing that confidence in an Axis victory, or at best, a stalemate, is decidedly on the wane.—Hartford Courant.

Personals and Social

LAC. Bob Cauley, R.C.A.F., who is stationed at Victoriaville, Quebec, is spending two weeks furlough with his parents, Mr. and Mrs. A. E. Cauley, 509 Holmwood avenue.

◆ ◆ ◆

Prior to her marriage, Mrs. W. K. Clarke, nee Lucile Milburn, received her friends at a trousseau tea given by her mother, Mrs. W. S. Milburn, at her home on Sherbrooke street. Misses Gladys Green, Viva Clarke, Marion Ringer, Jean Hammond, Helen Graham and Edith Mills friends of the bride, showed the bride's trousseau. A lunch was served to the guests and tea was poured by Mrs. O. Moore and Mrs. A. White, and Miss Annette Moore and Miss Margaret Clarke were at the door.

◆ ◆ ◆

Friends of Mrs. W. J. Hamilton, Burnham street, will be pleased to know that she is improving in St. Joseph's hospital after her bad fall.

◆ ◆ ◆

Mr. and Mrs. S. L. MacMillan, Mr. and Mrs. Ross MacMillan and Joyce MacMillan, and Mr. and Mrs. Harlon McMullen, all of Peterborough, spent the week-end with Mr. and Mrs. Ralph MacMillan and family, of Kingston.

◆ ◆ ◆

The condition of little Stanley Peryer, who is confined to the Sick Children's Hospital in Toronto, is just fair, according to word received by his mother. He is the son of Bandsman and Mrs. Stanley Peryer, Bethune Street. The little boy has been confined in hospital for some time, and although his arm is ready for an artificial limb, his leg is not yet healed.

◆ ◆ ◆

Lieut. Philip Turner, who has been spending a furlough with his parents, Mr. and Mrs. Webber Turner, Gilmour Street, has returned to his post.

◆ ◆ ◆

Mr. W. S. Howson, Water Street, and Mr. H. A. Shearer of Buckhorn left last week for a trip to Elsa, Texas, and will be gone about three weeks.

◆ ◆ ◆

Capt. Graham of the Salvation Army and Mrs. C. Norman are joint hostesses of the Uptown Recreation Centre. Mrs. Norman, who comes from Red Deer, is in charge of the entertainment.

◆ ◆ ◆

Mrs. V. F. Siler, formerly Julia Helena Hickson, was guest of honor at several showers prior to her recent marriage. Mrs. Melville Stabler was hostess at a personal shower at her home. Mrs. Earl White, Miss Clara Herlihey and Mrs. A. O. Dobbin were joint hostesses to 80 guests who gathered to honor the bride-elect in the dining room of the Quaker Oats Company, and she was presented with a breakfast and dinner set of Wicker Lane Spode. Mrs. W. Ralph and Mrs. Jack Keating were hostesses at a linen shower, and Mrs. Thomas Sproats gave a dinner party where a Winton service plate was presented to the bride-to-be. She was also entertained at a cup and saucer shower, and her associates at the Quaker Oats Company gave her a kneehole mahogany desk as a wedding present.

◆ ◆ ◆

Cunningham—Rosborough

A pretty wedding was solemnized recently at the home of Mr. and Mrs. W. A. Rosborough, Smith township, when their daughter, Dorothy Eleanor Rosborough, became the bride of Willis Alexander Cunningham, son of Mr. and Mrs. H. Cunningham, Fraserville. The ceremony was performed by Rev. H. Mahoney of Knox United church, and the wedding music was played by Mrs. R. C. Rosborough, Niagara Falls.

The bride, given in marriage by her father, wore a floor-length gown of white sheer, with a lace bodice, and a slight trim. Her finger-tip veil of white tulle, was caught to her head with a halo of orange blossoms, and she carried a bouquet of pink roses and white 'mums. Mr. Garnet Whitfield, of Fraserville, was best man.

At the reception, the bride's mother received, wearing a moss green two-piece wool suit, and a corsage of yellow 'mums. Also receiving was the groom's mother, who wore a blue crepe frock, and a corsage of yellow 'mums.

For a short wedding trip, the bride donned a moss green suit trimmed with white, and a muskrat coat and brown accessories.

◆ ◆ ◆

Mrs. L. A. Barker, formerly Jean Wooll, was entertained, prior to her recent marriage, at a miscellaneous shower given by Miss Etta Hill, at Miss Hill's home on Sherbrooke Street. Miss Maralyn Plunkett and Miss Mary Morton were joint hostesses at a shower held at the home of the bride-elect by Miss Wooll's associates of the Canadian General Electric Company. The girls who worked with Miss Wooll in the aircraft department of the C. G. E. gave her a cornflower crysal salad bowl and plate, and the members of the aircraft department also presented her with a Kenwood blanket.

◆ ◆ ◆

Major Conn Smythe and Mrs. Smythe of Toronto, have announced the engagement of their daughter, Miriam Irene Smythe, to P.O. John Hoult, son of Mr. and Mrs. J. L. Hoult. The marriage will take place December 30 in Humbercrest United Church, Toronto.

◆ ◆ ◆

There will be an exhibit of art of the public schools of Peterborough in the recreation room of the Y. W. C. A. Tuesday and Wednesday afternoon and evening. Miss Constance Wagar, superintendent of art for the Peterborough public schools, is in charge of the display which will be open to the public from 4:00 to 10:00 p. m. on Tuesday, and from 4:00 to 8:00 p. m. on Wednesday. Parents of school pupils and all interested in the work of public school pupils are invited to view this exhibit.

◆ ◆ ◆

Wireless Telegrapher Chalmer (Chum) Gillespie, R. C. N. V. R., who had been spending a furlough with his parents Mr. and Mrs. S. Gillespie, Lock Street, left Sunday evening for his station at St. Hyacinthe.

◆ ◆ ◆

The Peterborough Lock Company and the Peterborough Bus Lines will sponsor the two telephone calls which are prizes at the soldier's Bingo held every Saturday night under the joint auspices of the Citizens' Committee and the Y.W.C.A.

New under-arm Cream Deodorant safely Stops Perspiration

1. Does not rot dresses or men's shirts. Does not irritate skin.
2. No waiting to dry. Can be used right after shaving.
3. Instantly stops perspiration for 1 to 3 days. Prevents odor.
4. A pure, white, greaseless, stainless vanishing cream.
5. Awarded Approval Seal of American Institute of Laundering for being harmless to fabric.

Arrid is the largest selling deodorant

39¢ a jar. Also in 10¢ and 59¢ jars

ARRID

YOU'LL FIND GIFTS for Everyone HERE!

Give a gift that will bring lasting joy this Christmas. See our complete display of Christmas gifts to suit every member of the family and shop early to avoid disappointment later on.

Christmas Suggestion's

- RECORDINGS BY FAMOUS ARTISTS
- FINE CHINA
- INDIA BRASS
- HAND EMBROIDERED LINEN
- COSTUME JEWELLERY
- PERFUMES
- TABE DECORATIONS
- HAND WOVEN SCARVES
- LEATHER GOODS
- HAND PRINTED TOILET ACCESSORIES
- DURWOOD TRAYS - BOOKENDS, ETC.
- GLASBAKE - OVENWARE
- MUSIC and INSTRUMENTS
- CHRISTMAS CARDS

ALL MAY BE FOUND AT—

SULLIVAN'S GIFT SHOP

179 CHARLOTTE ST.

Sacred Heart Scene Of Vows

MARMORA, N .vo30.—(ENS).—A pretty wedding was solemnized at Sacred Heart church, Marmora, at 9 a.m. Saturday when Rose Helena Shannon, daughter of Joseph Shannon of Marmora township, and the late Mrs. Shannon, became the bride of Hugh John McCormick, son of Hugh McCormick of Wooler. The ceremony was performed by Rev. H J. Farrell, who also celebrated the nuptial mass. Altar boys were Charles Clairmont, nephew of the bride, and Edmund Nicholson. The wedding music was played by Miss Rita Deacon, Joseph and John Clairmont, nephews of the bride were ushers.

The bride wore a dress of wool jersey in teal blue, brown hat and brown accessories and a corsage of rose carnations. Miss Teresa McGrath, cousin of the bride, was bridesmaid, wearing a dress of rose wool jersey, black hat and accessories and a corsage of white carnations. Mr. Harold Corbett, cousin of the groom, was groomsman.

Following the ceremony a reception was held at the home of Mr. and Mrs. John Clairmont (sister of the bride). Later the couple left on a trip to Ottawa, where they will take up residence.

Out-of-town guests were H. E. McCormick, Mr. and Mrs. Roy McDonald, Wooler; Miss Veronica McCormick, Brighton; Mrs. John Long and Mrs. John McDonnell, Trenton.

WHAT IS A GOOD COCOA?

All pure Cocoa is made from the same kind of raw Cocoa Beans. But PERFECTION COCOA is manufactured from carefully selected Cocoa Beans which are roasted, ground and processed with the extensive knowledge gained by Rowntrees in making fine Cocoa for more than a century.

Highest Quality Cocoa is judged by the amount of rich, nourishing Cocoa Butter it contains — PERFECTION COCOA *has a guaranteed 22% Cocoa Butter content.*

Regardless of price, there is none better than PERFECTION COCOA. Yet PERFECTION *costs less!*

ONLY 25¢ FOR A FULL POUND

Why Pay More?

Needlecraft Pattern

DUCKY AND CUBBY

A delight to any dainty lass is this beruffled pinafore embroidered with swimming ducks or darling cubs. You may use these exciting motifs on other garments, too. All simple stitchery. Pattern 731 contains transfer pattern of 12 motifs ranging from ¾ to 1¼ inches to 6 x 9½ inches; complete directions.

Pattern Number ....

Size ....

My Name ....

....

Address ....

I enclosed 20c for postage

Millbrook Girl Weds C. F. Hard

MILLBROOK, Nov. 30 — (ENS) —A pretty wedding was solemnized at the Parsonage of St. Andrew's Church Saturday when Florence Ellen Eileen, second daughter of Mr. and Mrs. Charles Gardiner of Millbrook, became the bride of Charles Frederick Hard, son of the late Mr. and Mrs. Charles Hard, the Rev. A. L. Sisco, B. D., performed the ceremony.

Later a reception was held at the home of the bride's parents, south of the village. Mrs. Gardiner receiving with the bridal couple, wearing a dress of soldier blue crepe with corsage of roses.

For the wedding ceremony the bride wore a street-length dress of powder blue sheer, with appliqued lace yoke back and front, frilled in matching blue lace, blue hat and corsage of pink Briarcliffe roses. She was attended by her cousin, Miss Luella Kennedy, of Millbrook, who wore dusty pink sheer, with black hat and accesories, and corsage of roses; Mr. Bert Gardiner brother of the bride, was groomsman.

The groom's gift to the bride was a gold wrist watch; to the bridesmaid, a gold necklace with handpainted pendant, and to the groomsman, a gold tie pin set. For the wedding dinner the table was done in a color scheme of pink and white with a cluster of white wedding bells with fluted streamers, white candles burning in crystal holders, and crystal containers of pale mauve and white 'mums. The table was centered with a three-tiered wedding cake.

For the wedding trip to Niagara Falls, and other points, Mrs. Hard wore a tailored black suit, with matching hat, black shoes and accessories, and top coat in wine shade, with a grey fur collar. Upon their return they will reside on the groom's farm, Zion Line, west of Millbrook.

Normal Students Hear Mrs. Beatty

Mrs. A. C. Beatty of Toronto, vice-president of the Ontario Federation of Homes and Schools, who was in Peterborough on Monday to address the Normal School students, also spoke to the Home and School Council executive and Association presidents.

Mrs. Beatty asked the Home and School members of Ontario to hold discussion groups, and to familiarize themselves with the contents of the "Report Survey of the Canada and Newfoundland Education Association."

The members are requested to study this report, its summaries and recommendations, and become conversant with the education reconstruction plan which is being started.

Successful Tea By Junior League

Tall yellow tapers in silver candelabra and a silver basket of bronze 'mums on a refector centred the attractive table at the tea held on Saturday afternoon in the Knights of Columbus rooms, under the auspices of the Catholic Junior League.

Miss Hilda Sullivan, who was convener for the tea, received the guests and the tea table was in charge of Mrs. T. McKenna and Miss Anne Donoghue. Tea was poured by Mrs. J. Madden, Misses Veronica Scollard, Catherine Corkery, Barbara Hickey, Helen Burke and Thelma Lucas, and members of the League served the guests. Miss Mary Gordon was treasurer for the afternoon

During the afternoon home-cooked cakes, pies, muffins and cookies were on display and for sale, at a table supervised by Misses Margaret Corkery and Alma Rostocky. Another interesting feature was the "Trinket Table," where jewelry, perfume and what-nots were sold by Miss Marjorie McNulty and Mrs. J. Brady.

THE STARS SAY . . . .

By GENEVIEVE KEMBLE

For Wednesday, December 1

SPLENDID PROGRESS should be made in this day, according to the lunar and solar aspects. A quick but sagacious move may be responsible for some sort of community or public approval, cooperation or mark of esteem This however may be best furtnered by behind-the-scenes moves or agreements, with finesse and subtlety more successful than open or forced issues. In all be wise with contracts or verbal agreements, signing documents with caution.

If It Is Your Birthday.

Those whose birthday it is may anticipate a year of outstanding importance, with an opening of some kind in relation to public or community matters. This should bring substantial support, renown, or honors. But best results may be attained by dealing with astuteness, tact, with an understanding of inner or idealistic values rather than purely factual and surface elements. Sign all writings with precaution, whether business or personal, and beware extravagance.

A child born on this day may be ambitious, public-spirited, although idealistic, and have deep inner vision or intuitions. It should accomplish worthwnile objectives, although it may be inclined to subtlety and diplomacy.

Mission Band Holds Open Meeting

St. James Mission Band held its annual open meeting Monday night in the Sunday School primary room, with a good attendance of members and visitors. Miss Elva Sollitt, the president, presided, assisted by the secretary, Miss Freda McMahon, who accompanied the musical numbers. The service opened with a period of worship.

The story of the Good Samaritan was read for the Scripture lesson by Ronnie Leggitt, and all joined in a brief responsive service, "For we are neighbors all." Prayer was offered by Helen Dalgleish. Ronald Wallace and Danny Detlor took up the general offering, which was dedicated by the president.

A revealing and practical stewardship playlet was presented by three Band members, with Evelyn Wallace as Mary, Lorraine Keating as Temptation, and Ronald Wallace as Conscience.

Very pleasing piano solos were contributed by June Bullied and Elva Sollitt, while Barbara Wallace, accompanied by her mother at the piano, sang in lovely voice a group of solos. Readings were given by Ray Harris.

Miss Constance Wagar, Band leader, welcomed the guests and introduced Mrs. R. Hanscomb, Presbyterial secretary of Mission Bands, who gave the address of the evening.

Bingo Sponsored By The Kinettes

The first bingo of the season sponsored by the Peterborough Kinettes was held on Monday evening at the Legion Hall, with a capacity crowd in attendance. Proceeds from this bingo are to aid the Milk for Britain committee in purchasing further supplies of milk to be sent to Great Britain.

The prizes were plump chickens, all weighing over five pounds, and there was a special prize, "The Goose that Laid the Golden Egg," which was won by Mrs. G. Keely, 283 Park street.

The first door prize of $3, which was drawn by Mrs. E. Hurry, was won by Mrs. P. B. Munro, 276 Monaghan Road, and the second door prize of $2, drawn b a small boy from the players, was won by Miss Hazel Batten, 359 McDonnel street.

Beverage Rooms Ruining Women

MILLBROOK, Nov. 30—(ENS).—Rev. A. J. Irwin, field secretary for the Ontario Temperance Federation, spoke in Carmel Church Sunday afternoon and at St. Andrew's United Church in the morning and stressed the evil the beverage rooms are doing, among the young women of the province particularly. Introduced by the pastor, Rev. A. L. Sisco, the guest speaker mentioned the fact his father and mother had been married in Millbrook and established their home on the Seventh Line, Cavan, near Matchett's School House.

Taking as his text Joel 3, 3. Mr. Irwin said "This is an old record, but applies with equal truth today." Alcohol, he stated, has been sailing under false colors for many generations, but on the authority of leading men of science appointed by the British Government to investigate, is now known to be not a stimulant but a narcotic poison; and not a food either, containing actually no building-up elements required by the body. "One drop of alcohol to one thousand drops of blood induces a feeling of gaiety; two drops to one thousand, drowsiness; three drops, and you are staggering and your speech thick; and four drops, and you are dead drunk."

Young People Suffer.

From personal observation, and from facts told him by highway traffic officers, A.R.P. wardens, and watchmen at war plants, the speaker was able to give convincing illustrations of the way in which alcohol is debauching young people and wrecking homes and lives.

"The battle is between the power of Christ to redeem and the forces of evil that would drag souls down to their eternal undoing."

Last year the congregation of St. Andrew's subscribed over $50 to the Federation funds, and cards were passed at the close of Sunday's sermon for individual subscriptions. Mrs. H. W. Johnston and W. H. Coombe sang during the offertory, "My Saviour Will Guide Me Home."

Fashions

SEW FOR FUN

A perfect set-up for the modern baby-doll . . . just like a real baby's outfit. The one time in the year when you can really sew for fun is now! Pattern 9575 will afford you as much pleasure to make as it will give the little "mama" who receives the finished wardrobe for her doll.

Pattern may be ordered only for dolls measuring 14, 16, 18 and 20 inches. For individual yardage see your pattern.

Pattern Number ....

Size ....

My Name ....

....

Address ....

I enclosed 20c for postage

Miscellaneous Shower

Prior to her marriage, Mrs. Willis Cunningham, nee Eleanor Rosborough, was entertained at the Y.W.C.A. by Miss Wilma Armstrong, who was hostess for a miscellaneous shower. The evening was spent in playing court whist, and a lunch was served. The staff of the Co-Operative Services and the United Farmers Co-Operative presented Mrs. Cunningham with a table lamp and a walnut lamp table with a Duncan Phyffe base.

The staff of J. K. Hughes presented Mr. Willis Cunningham with a table lamp as a wedding gift.

Mrs. Winston Churchill Fund Provides Hostels In Britain

The Y.W.C.A.'s of Canada, through the Mrs. Winston Churchill Fund, are seeking funds to send to England, where they are used to finance the clubs and leave hostels which servicewomen overseas enjoy so much.

The huts are built with money which has been donated from England and other parts of the British Empire, and have proved an invaluable aid and comfort to girls far from home. Recreation is provided, and a pleasant homey atmosphere helps to take away the homesick feeling experienced by so many servicewomen overseas.

Soldiers also enjoy these clubs, and reports from the different huts and clubs all over the world tell of the good times had by the girls and boys who go regularly for a few games, a lunch, or just a friendly chat with another boy or girl in uniform.

About three years ago the Canadian Y.W.C.A.'s decided to help the original British Y.W.C.A. fund, and with the permission of the wife of England's Prime Minister, started a fund of their own, "The Mrs. Winston Churchill Fund," which had as its objective the sum of $100,000 to be sent to England, for us all over the world.

Since the beginning of this fund, $70,000 has been raised, and the final drive for the remaining $30,000 is now under way. Service clubs and women's organizations all over Canada have contributed to this fund, because they realize just how much privileges these Y.W.C.A. club provide, mean to Canadian servicemen and women.

Peterborough needs $400 to complete its allocation for this final fund, and it is hoped that groups interested in the recreation and help that this money provides for Canadian boys and girls overseas, will see that Peterborough goes over the top for this worthy cause.

Apsley Personals

Mrs. Herbert Tucker has returned from a visit to Peterborough. Her mother, Mrs. Russell accompanied her home and will spend some time here.

Mrs. O. Elmhurst of Lindsay is spending a few days with her sister, Mrs. James Downing.

Try New, Improved Ovaltine

If your child lacks a zest for food, it may be that his diet is short in very important food elements which, science has discovered, everyone needs for health. His growth may be stunted or impaired and he may be an easy victim to prevailing sickness.

As a "protecting" food-drink, *New, Improved* Ovaltine adds to a child's meals the essential food elements most likely to be deficient in his diet.

Three servings of *New, Improved* Ovaltine furnish a child with a significant portion of his daily requirement of Vitamins A, B_1, and D, and the minerals Calcium, Phosphorus and Iron—also quick food-energy elements and high quality proteins—all for building sturdy bodies.

So—if your child eats poorly, is thin or under par, why not start giving him *New, Improved* Ovaltine regularly? Get Ovaltine at your drug or food store.

NEW, IMPROVED OVALTINE

THE PROTECTING FOOD-DRINK

Enjoy Eggweat Noodles!

CATELLI MACARONI PRODUCTS

DON'T WASTE FOOD

Use MAGIC for Superior Baking

MADE IN CANADA

A Truly GREAT Coffee!

Buy Maxwell House with Confidence, because:

1. It's an unusually fine blend of extra-flavor coffees — selected for their delicious, full body and mellow smoothness.

2. This fine blend is roasted by a special process that captures every atom of its extra goodness.

THOSE who know coffee best know Maxwell House is a truly *great* coffee. We honestly believe you will find no other coffee with quite the same satisfying, full-bodied goodness.

For wartime reasons, your grocer now sells Maxwell House *in bags*—in an All Purpose Grind only and at a lower cost to you.

This new grind is suitable for *all* ways of making coffee—coffee pot, percolator or glass coffee maker. If using a glass coffee maker, you may prefer to brew the coffee a little longer.

REGISTERED TRADE-MARK Maxwell House Brand COFFEE

MH273

A Product of General Foods

DIT CLAPPER AND FLASH HOLLETT

JACK CRAWFORD AND JOHNNY WILKINSON

DRASTIC SHAKEUP OF BOSTON BRUINS IN THE OFFING—Here they are and you can place the blame.... Rear line defence of the Bruins—Dit Clapper, Flash Hollett, Bert Gardiner, Jack Crawford and Johnny Wilkinson, that has become porous of late, so much so that in the last two games it allowed a staggering total of 20 goals. There is something wrong somewhere, and there will be some changes made.

BERT GARDINER

WORKERS FINED

HAYES, Middlesex, England — (CP). — Six women employees of a factory were fined at Uxbridge for supplying and acquiring utility stockings without coupons.

WITH THE BOY SCOUTS

George Street

The troop is undergoing a process of reconstruction and things are going along very satisfactorily.

Two new members were accepted and the P. Ls gave instruction on the Scout laws whilst the more advanced members received signalling instruction in the Morse Code.

Douglas Hamblin and Stewart Hall were the new recruits.

At a going up ceremony Carl Johnson and Norman Howard were given a royal welcome to the Troop after being introduced by the Cub Leader.

Good hunting all.

All Saints Troop

Eighteen members were on parade in the Troop and took up instructions in several items.

Bobby LeBarr passed signalling to complete his second class, Don Buchan passed Compass work.

A game of Obstacle race was enjoyed by all.

St. John's Pack

Twenty-nine cubs met in the jungle to witness the investiture of Roderick Delaney who added his name to the world wide brotherhood of Scouting.

Raksha was absent through sickness. Games and instruction were the order of the evening. Harold Valois, Jim Robertson and Robert Rogers passed compass Jack Fowley passed in Knots.

Two other boys completed their tenderpad tests and will be invested at the next meeting.

Chins Up Tea

St. John's Mother's Auxiliary will be holding their regular Chins Up tea in the home of Mrs. Fred Marshall 285 Reid St. on Wednesday afternoon December 1st. All Cub and Scout mothers are invited to attend.

Murray Street

The opening Grand Howl was led by Harold Ball in the presence of 27 Cubs and three leaders. Attendance and Dues were taken by the Sixers in their corners, followed by Inspection with the Blue Wolves one point up on the Reds.

Baloo took charge of two lively games, a Boat race, played with staves and a Kangaroo race. The Green Wolves won both the games, the Red Wolves coming in second.

The Pack was explained the characteristic and habits of the Black Bear, and also reviewed what they had heard about the Red Fox.

A. D. C. Albert Hope paid a visit and promised a return next week and take a game or two when George Street Pack are going to visit us.

Jungle names were keenly contested for and won by Jim Peltz, Morley Tuck, Ray Yelland, Billy Nicholls, Hugh Bertram, and George White, who are Oonai, Chil, Wontolla, Jeebi, Ko and Tall Pine respectfully.

Redflower followed with Songs, a Stunt and the story of "The Cat Who Walked by Himself".

The closing Grand Howl was led by Kenneth Outwater, before Prayers and Goodnight.

Warren Brown (Red Fang) received his Collector's Badge, and those holding their First Star received their Swimmer's Badge which they had won week previous.

First Star: Donald Cooper.
Knots: Morley Tuck.
Flags: Donald Cooper.
Ball Throwing: Ronald Nicholls, Harold Ball.
Skipping: Jack Read, Harold Ball, Ronald Nicholls.
Hopping: Morley Tuck.
Time: Ronald Nicholls, Harold Ball, Morley Tuck, Bily Nicholls, Hugh Bertram.
Book Balancing: Ronald Nich-

(Continued on page 10)

THOUSANDS of men and women in uniform will be telephoning home this Christmas. This means a huge additional load on Long Distance facilities—especially "long haul" lines—already busy carrying essential war calls.

So again this year we urge you to send your Christmas greetings by mail. You can help the Post Office people, too, by arranging to send them early.

Should there be an out-of-town call you *must* make, please telephone as many days before Christmas as possible. In this way you will help us to handle promptly the flood of eager holiday greetings which will pour in from military camps all over the country. Thank you.

On Active Service — *Giving Wings to Words*

● Buy War Savings Stamps and Certificates Regularly.

F. D. TUFFORD,
Manager.

Complete Auto Service
MOTOR REPAIR. BODY BUMPING. REPAINTING
J. J. DUFFUS CO.
Tel. 5757

SPORTS-*Day by Day*

By FRED D. CRAIG

"If Peterborough wrestling fans want a chance to see Billy Watson they want to turn out in droves tonight," growled Polish Jim Gotch yesterday. "It's going to be their last opportunity for a long, long time to see the Whipper if he sticks to his promise that unless he beats me tonight he's not coming back to Peterborough. I am going to make sure that he doesn't beat me so that should mean that he's through here after tonight." Gotch, in short, is plenty peeved over the sounding off the champ has been doing as to what he is going to do to the Pole in this battle to a finish tonight. "I am going to belt the daylights out of him," Gotch added "and I won't need all that extra time that Tunney is providing either. I figure I can take that Fancy Dan inside the regular hour if I get a half a break from the referees. Even long counts are not going to stop me, for I will have the champ so far out that even Maxwell couldn't stall long enough to give the Whipper a chance to recover." Needless to say all this boasting on the part of Gotch isn't going to make him any more popular with the army of Watson fans in Peterborough but the Pole doesn't mind being unpopular. He used to it. He's satisfied to let the champ have the cheers if he can slip in the rough stuff that has been paying dividends for him.

* * * * * *

Of course the Gotch blast will have little effect on Watson except to make the British Empire title-holder more determined than ever to add the Pole's scalp to his extensive collection. He plans on unloading everything he has on Gotch tonight and make his victory cleancut and decisive. With Gotch sizzling hot and Watson determined on a win the battle should be even more sensational than the other two clashes between the rivals and the Brock St. Arena management is wise in making provision for a record crowd. With the Watson-Gotch brawl as the main attraction and two such outstanding preliminaries as the clash between Ken Davis, the Texas Terror and Pierre De Glane in the semi-final and the new hooded horror "The Czar" battling with Jack Reeder in the opener the bill is the best-rounded and most attractive wrestling show of the entire season. As this column said yesterday Peterborough is cashing in on the good support it has given the grunt-and-groan industry. Bigger crowds mean bigger shows and they also mean better ones for like everybody else in the entertainment world the mat artists find it easier to work before big crowds and perform at their best.

* * * * * *

On The Right Path

With 300 players lined up in three 'teen age divisions of the Oshawa Minor Hockey Association Oshawa should be in a position in a year or two when it will not be necessary to import so many stars to fill up the ranks of the Generals. Surely out of the lot that will be in action this season at least a dozen of junior A calibre will be developed. Incidentally one interesting feature of the Motor City setup is that there are no packed teams in these minor groups. The player material is all pooled and then the players are drawn for, avoiding all the stars being bunched on one or two teams. Says George H. Campbell, Oshawa sports scribe: "More than 300 Oshawa boys were on hand at the Oshawa Arena Thursday night to enlist for service in the "City League" hockey sections, operated by the Oshawa Minor Hockey Association. There will be 12 "City League teams this winter, with 4 teams in each group, Bantam, Midget and Juvenile. There were 11 teams last year and a new Juvenile team has been added to round out a 4-team grouping. Right now, the league officials would like to get some business man to sponsor this new Juvenile team. The cost is $75 and the Oshawa Minor Hockey Association takes charge of the uniforms and administration of the team, so that the uniforms are good for at least three seasons. It's cheap advertising, besides helping a group of boys to play organized hockey. The "draw" for the players was held and the personnel of the 12 teams appears in today's paper, together with the name of the coach of each team. Thursday night at Oshawa Arena will once again be "City League" night and the games will start next week."

* * * * * *

While Belleville is not going to have any intermediate A hockey this winter prospects are bright for a lot of the junior brand. Says Ken Colling in his sport column: "Wally Berry, secretary of the district junior O.H.A. group of last year, has called a meeting of all clubs or sponsors of junior hockey in the district to be held at the Hume Arena Tuesday evening. At present it looks as though junior hockey will take the spotlight in Belleville's puck program for the coming winter at the Hume Arena, as the possibilities of a higher category are anything but bright. However, the possibilities of junior O.H.A. hockey are the brightest in years, reports Secretary Berry. There will be at least four certain starters in the loop, namely Trenton R.C.A.F. juniors, Trenton town and at least two clubs in Belleville, Reliance and the Army & Navy Vets., who are taking over last year's Belleville Arena's franchise. Secretary Berry has invited representation from both Tweed and Stirling and it is quite possible the Stirling "Bombers" may again function as a team. Sam Curry was contacted in Tweed. In Belleville another group has been mentioned as sponsors of a junior O.H.A. team, they being the St. Michael's Academy "Irish." However, how the latter scheme is going to tie in with Interscholastic hockey circles has not been ironed out as yet."

* * * * * *

Not So Old, George

Our friend "Soup" Campbell of the Oshawa Times-Gazette has been taking a shot at the Boston writer who referred to our own Bill Calladine as "Young Norm Calladine." Says Bre'er Campbell: "We note that a Boston writer refers to Norm Calladine as "young Norm Calladine." He is talking about the Peterborough athlete known around these parts as "Bill" Calladine and he stopped being "young" about five years ago, although still a mighty effective hockey player." Come now, Soup. You should know that compared with a lot of the veteran players in the N.H.L. Bill Calladine is a youngster. The trouble of course is that the Peterborough smoothie has been playing hockey so long that most of the fans have him figured out as a lot older than he really is. They forget of course that he was only 15 years old when he broke into the O.H.A. with St. John's and that he played five years in the junior ranks. He's had a lot of hockey but he got an earlier start than most of the performers now in the game.

* * * * * *

News that Tommy Harmon, famous Michigan football star of 1939 and 1940 is reported safe after being previously reported missing after a dive-bombing attack on Kiukiang, China, a month ago when four United States planes were shot down has been received with as much interest on this side of the line as in his own country. Lieut. Harmon who is an Army pilot is a fine example of a great athlete who was not found wanting when his services were needed for the biggest game of all. This is his second close call for in April he was the sole survivor when an American army plane was disabled in a rain storm over New Guinea.

* * * * * *

Sporting Chili Con Carne: If George Abbott is an ordained minister Art Ross should never have used him as a goalie against the Leafs. He should have known that many preachers do not know how-or-when to stop....Philadelphia is trying to persuade Herb Pennock to take over the managership of the Phillies....Players in the N.H.L. can be fined for making statements which constitute defamation of character....The rule does not apply, we hope to the fans....St. Catharines Saints managed to nose out the Toronto R.C.A.F. Fliers last night but it was a close fit.... The Saints took the lead in overtime but Fliers tied them again and the winners had to sink another goal to take the decision ...Lou Hayman wants interference allowed for ten yards from the line of scrimmage.... That would be bad news for the secondary.

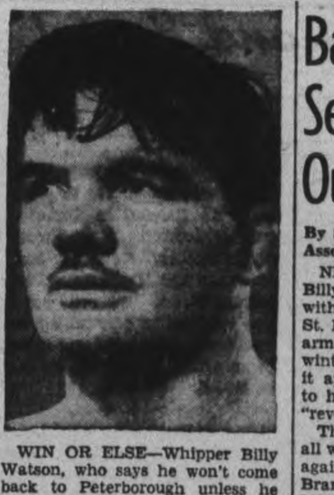

WIN OR ELSE—Whipper Billy Watson, who says he won't come back to Peterborough unless he gets a cleancut win over Jan Gotch at the Brock Street Arena tonight.

MEETS THE TERROR—Pierre De Glane, French grappler, who meets Ken Davis of Houston, Texas in tonight's wrestling card at the Brock Street Arena.

Fights Last Night

By the Associated Press.

Baltimore — Joe Baksi, 213½ Kulpmont, Pa., knocked out Buddy Walker, 193, Columbus, 5.

Washington— Frankie Wills, 150, Washington, outpointed Ernest (Cat) Robinson, 147, New York 10.

Atlantic City— Billy Wesley, 208, Philadelphia, knocked out Johnny Thomas, 209, New York, 4.

New Britain, Conn. — Ike Williams, 13, Trenton, N.J., outpointed Willie Cheatum, 133, Newark, 8.

New Haven, Conn.—Julie Kogon, 133, New Haven, outpointed Bobby McIntyre 136, Detroit, 10.

Trenton, N.J.— Mike Delia, 135, Los Angeles, outpointed Bobby Gunter, 133, Detroit, 10.

Providence—Bill Weinberg, 206¼, Chelsea, Mass., outpointed Eldridge Eatman, 190¾, Bridgeport, 10.

Newark, N.J. — Tony Riccio, 150½, Bayonne, outpointed Harry Garry, 156½, New York, 8.

Baseball Heads Seek To Oust Branham

By SID FEDER
Associated Press Sport Writer

NEW YORK, Nov. 30—(AP)—Billy Southworth popped up today with some pleasant words about his St. Louis Cardinals as a shot in the arm to the major league side of the winter baseball meetings, just when it appeared the minors were going to have all the fun with a red-hot "revolution."

This minor-league rebellion was all wrapped up in an organized move against the re-election of William G. Branham as fourth-term boss of the Minor Leagues. Frank J. Shaughnessy of Montreal, president of the International League, was set up as a "rival candidate"—sponsored by his own league. And the stew that has been cooking about minor league government for weeks was in a boil and on the way to blowing the lid off.

Southworth Happy

Into this picture—which had Branham faced with his first "big league" opposition in 12 years as president of the National Association of professional baseball leagues—Southworth stepped with a surprisingly big smile for one who has lost four members of a National League championship cast to the services since the 1943 season ended.

Southworth appears proud of the fact he doesn't have to call for he outside of the Cardinal family. He not only is surprisingly backward about doing any trading this winter, but he also can come close to naming his lineup for the 1944 season right now.

So with Southworth complacent the majors finally got a bow into the winter meetings, although the hot clambake was stil how far the opposition to Branham could go. The International League, proposing Shaughnessy as an opposition candidate as president of the N. A. P. B. L., also was opposed to giving back voting privileges to the 16 minor league clubs which didn't operate in 1943, but which continued to pay their national association dues and maintained their territorial rights.

Nine minor leagues operated last season, and these nine, on a mail vote, took away the balloting privileges of the 16 who suspended. The results that the 16, headed by the Texas league, are ready to haul their battle for return of voting privileges right up to Commissioner K. M. Landis.

Meanwhile, the American Association, at its annual winter meeting yesterday, voted to stage a full 154-game schedule in 1944 and to hold an all-star game next summer.

The International League re-elected all officers, headed by president Shaughnessy.

A full 154-game schedule was voted by the league for 1944, opening April 20 and closing Sept. 10.

DISTRIBUTOR:
ALF PINK
WATER ST. N. — PHONE 3842

DEALERS
Burns' Garage, Downer's Corner
Coyle's Garage, Lakefield
Snowden's Service Station, 714 George St. N.
Preston's Service Station, 272 Charlotte St.
H. Davis' Service Station, Charlotte St.
H. Howell's Service Station, 127 Hunter St. E.

St. Kitts Win Over Fliers 5-4 In Overtime

By The Canadian Press

Toronto R. C. A. F. last night came close to scoring their third victory of the senior A. Ontario Hockey Asociation season and forced St. Catharines Saints into overtime before losing out 5-4. Victory for the Saints lifted them into a tie for second place in the league standings, with Kingston Frontenac Army, four points behind Hamilton Majors.

The Airmen held a 1-0 lead at the end of the opening frame on a goal by Collings that came midway through the frame. In the middle session, Gronsdahl set the Airmen ahead 2-0 but Delmonte cut the margin, scoring a half-minute after Gronsdahl. Mason brought the second period scoring to a close to lift the Saints into a 2-2 deadlock.

Henderson started early in the third period and boosted R.C.A.F. into a 3-2 lead but Mundrick renewed the deadlock midway through the session and forced the game into overtime. Jud McAtee put St. Catharines into the fore in the extra frame and Wycherly beat Sargent, the Saints' goalie, to bring the Airmen even with the visitors. Del Monte scored the winning goal—his second of the night—after eight and a half minutes of the overtime period.

Line-ups:

St. Catharines— Goal, Sargent; defence, Rackor, Del Monte; centre, Goble; wings, McAtee, Mason; subs, Fritz Bellinger Reynolds, Adamson, Mundrick.

Toronto R.C.A.F.—Goal, Eley; defence, Henderson, McCaaig; centre, Burns; wings, Gronsdahl, Wycherly. Subs, Voel, Williamson, Wilson, Collings Heron, Alleroates, Tustin.

Summary:

First Period—

1—R.C.A.F., Collings 10.40

Penalties — Henderson, Goble, Gronsdahl.

Second Period—

2—R.C.A.F., Grondsdahl (Henderson) 2.14

3—St. Catharines, Del Monte (Mundrick) 2.44

4—St. Catharines, Mason (Backor, Fritz) 14.01

Penalties—Wilson, McCaig, Reynolds, Henderson, Bellinger.

Third Period—

5—R.C.A.F., Henderson 2.10

6—St. Catharines, Mundrick (Bellingear, Del Monte) 10.06

Penalties—McCaig, Mason, Fritz.

Overtime—

7—St. Catharines, McAtee (Gobles, Mason) 1.45

8—R.C.A.F., Wycherly (Burns) 6.25

9—St. Catharines, Del Monte (Bellinger) 8.34

Penalty—Heron.

Canadian Sport Snapshots

By CHARLES EDWARDS
Canadian Press Staff Writer

TORONTO, Nov. 30 — (CP). — The football final in retrospect: Two of the greatest names of Winnipeg football, Lieut. Fritz Hanson and Capt. Art Stevenson, saying wistully to Manager Syd Halter: "Can't you get us into the game as Joe Doakes and Bill Glutz— anything just for the feel of a football again."......Hanson in the Winnipeg dressing room before the game listening to Coach Threlfalls pep talk with tears running down their cheeks......The players, after the game, vainly trying to push through a throng of admirers blocking the way to the taxis which would return them to their hotel to change. It was nearly an hour before 'Cats could leave the Stadium....Winnipeg's downfield tackling was as vicious as any seen in the Dominion final for years.

Hamilton Wildcats won because their tough, fast line conceded nothing to a Winipeg line which outweighed them 10 pounds to a man. They won because they were alert and smart enough to capitalize on breaks and because Joe Krol did an outstanding job of field generalship.

Except for Krol's touchdown pass his aerial specialty was useless against Bombers' charging line and clever defence. But in the first quarter, Joe's 40-yard punt runback was the game's outstanding individual play and he was potentially dangerous throughout. He and Doug Smith outkicked Brian Quinn by an average of 46.6 to 36.3 yards to nullify Winnipeg gains along the ground.

One of the big breaks was Dave Greenberg's decision to return a Hamilton punt from behind his own line in the first quarter. Had he conceded a single point Winnipeg would have put the ball in scrimmage on their 25-yard line. Instead he elected to return the kick which Wildcats took on the Winnipeg 10. Mel Lawson promptly plowed for a touchdown. That made Greenberg the goat. But Greenberg had the wind behind him and a good kick might have caught Hamilton unawares, rolled to midfield. There's frequently little margin between goat and hero in sport, maybe a split second in timing or an inch in judgment.

Joe Ryan, former Winnipeg manager, came from Ottawa for the game. He was satisfied with the result. "That was the greatest tribute to Threlfall's coaching in his Winnipeg career," said Tiger Joe. "A baby could have coached out big teams with fair success, but this year Reg had little to work with and still did a job."

In the 1942 final Cliff Roseborough was a star lineman for Winnipeg. On Saturday he did a great job as judge of play. Cliff says he likes officiating even better than playing. "But I was on a spot on Saturday," he said. "These Hamilton guys were ready to jump on me if I made a wrong move. My face was red when I had to call two 15-yard penalties against Wildcats inside the Winnipeg 35. Hamilton didn't squawk, but after the game the Winnipeg boys told me plenty. They claimed I leaned over backwards trying to be fair to Hamilton."

Wildcats Unable To Meet Halifax Navy

HAMILTON, Nov. 30—Hamilton's flying Wildcats, Dominion football champions, will don their moleskins once more this season, but not for that much publicized game with Halifax Navy, which is made up of many former Hamilton players. The Tabbies are to have a team photo taken Wednesday afternoon and, with the exception of Dick Groom, now stationed in Trenton, the champs will change from street clothes to football togs at 5 o'clock to be "shot" by some photographer. Following the picture taking the squad will adjourn to an uptown restaurant where they will be the honored guests of the Philos Club at a complimentary dinner, and reports have it that the City Council are figuring on giving the boys some kind of recognition for the large amount of publicity they brought this spot during the past 12 weeks.

In discussing the navy game, President Sam Munson had the following to say: "I would like to see our team against Halifax Navy, and the game would have been played had Timmis been in position to muster a full squad, but injuries received in the game against Winnipeg makes this impossible. Both O'Breza and Hickey had their injured knees aggravated and are just hobbling today. Jimmy Simpson has a knee twice its natural size, Murray Crowe is due to leave these parts shortly for another training centre, Dick Groom has already left and will be absent for at least three more weeks. In addition there are other members of the club not in fit condition to play and it would not be right to send a make-shift club against the Halifax Sailors."

Fumio was another who suffered injury Saturday when the little fellow, after intercepting a Winnipeg pass, was tackled hard in midfield. Fumio did not mind the hard rap, but he was upset over the way the Bomber who tackled him rubbed his nose in the mud. Joe Krol, also subjected to some rough treatment, had no complaint to offer, although his friends opined that the Bombers, Durno in particualr, set out deliberately to put the Hamilton ace out of the ball game before the first period had elapsed.

COACHES SHAKE—Coach Reg. Threlfall (with glasses) of the Winnipeg R.C.A.F. Bombers and Brian Timmis, coach of the Hamilton Wildcats, shake hands before the opening of the game between the Wildcats and Bombers at Varsity Stadium, Toronto.

Sports Spice

By HUGH FULLERTON, JR.
Associated Press Sport Writer

NEW YORK, Nov. 30—(AP). — Most of the arguing in the minor league baseball meetings concerns the attempt to give Judge W. G. Branham the heave-ho as head of the National Association and a move to change the voting setup....However, there's another amendment coming up in the next few days that may have far-reaching effects if it is passed....That concerns "drafting" territory, and since the war has boomed a lot of class "B" cities to "AA" size, there are some good territories waiting to be drafted....The hitch is that prices range from $50,000 down, in addition to the value of the park, player, etc., being taken over, and are set by the national agreement. What the big minors want is an arbitration board to decide what the territory is worth—and in the case of non-operating leagues, it probably wouldn't be much.

Observation post:

Shag Shaughnessy, of Montreal, International League president, and No. 1 candidate for the National Association presidency, makes this observation that seems to explain the entire fuss between the big minors and the little ones: "In baseball, fellows who have something don't want to give it up, even if they don't deserve it."

Lobby patrol:

While it's pretty well agreed that Herb Pennock is the man Bob Carpenter wants to boss the Phillies, Herb isn't due here until tomorrow. ...The American Association, which proposed giving the double-A leagues 10 votes, may change its sliding scale before the amendment comes up.

Quote of the week:

Luke Sewell: "I don't know what good that Luke Appling will do in the army—he'll always be shooting to right."

Notre Dame Team Wins High Vote

NEW YORK, Nov. 30 — (AP). — Notre Dame remains as the top college football team in the United States, despite its 19-14, movie-like loss to Great Lakes, but its popularity took a drastic cut.

Eighty-six of 131 sports experts, voting in the final Associated Press poll of the season, marked the Irish No. 1 on their ballots and their decisions kept Notre Dame on the throne for the ninth straight week. The remaining 45 votes were definite in their opinions that the loss had robbed the Frank Leahy machine of much of its glamor.

As it was, however, the Irish finished with 1,259 points to take over the mythical national championship in succession to the 1942 Ohio State eleven.

Here and There in Sport

By The Canadian Press

John Leslie, an outstanding figure in Canadian amateur sport for many years, died at his home in Edmonton yesterday after long service in the Amateur Athletic Union of Canada of which he became National Secretary in 1927. He continued in that office until the war virtually halted the operation of the Athletic governing body. Previous to this appointment he had been officer of the Alberta branch of the A. A. U. of C. since the close of the last war.

The signature of John Leslie appeared on many thousands of amateur cards which were issued through the various provincial branches and he maintained a "perpetual inventory" of registered participants in team sports as well as track athletes, boxing, wrestling and gymnastics which were under the direct jurisdiction of the union. He was a regular attendant at annual sport meetings.

In different parts of the Dominion where his steady nature and quiet judgment often brought harmonious settlement of biter arguments, Leslie had much to do with organizing Canadian teams for Olympic and British Empire games but only once did he travel to the scene of these International sports, that occasion being the Olympiad at Los Angeles in 1932.

Bob O'Dell of the Pensylvania football team, found himself doubly honored yesterday. First, he was selected by a board of coaches, officials and sport writers, as the outstanding college player of the year. Then, at his Allentown, Pa., home last night he received the award of outstanding player of the East from a local club known as the downtown quarterbacks.

During its 54-day meeting, Rockingham Park track turnover over $1,206,674 to the state of New Hampshire on a mutuel gross of $22,864,000 it was announced yesterday by chairman George W. Conway of the State Racing Commission. Total bets were twice the wagering of last year.

Alonzo Stagg, 81-year-old coach of College of Pacific, has been nominated as one gridiron figure to be considered as football's man of the year by the Football Writers' Association of America, it was announced yesterday at the Association's office in Des Moines, Ia.

Wally Kilrea of Hershey Bears continues to head all scorers in the American Hockey League with 10 goals and 12 assists for 22 points, it was announced yesterday from the league's New Haven headquarters. Gaston Gauthier of Hershey is second with nine goals and 10 assists for 19 points and Thomas Burlington of Cleveland, with 18 points, is third.

Hockey Results And Record

NATIONAL LEAGUE

	W	L	T	F	A	Pts.
Canadiens	9	0	2	56	23	21
Chicago	7	4	0	47	42	14
Toronto	5	6	2	51	55	12
Detroit	5	3	2	39	31	12
Boston	4	6	2	52	59	10
Rangers	0	11	1	30	64	1

AMERICAN LEAGUE

Eastern Division

	W	L	T	F	A	Pts.
Hershey	8	2	1	41	24	17
Providence	4	4	2	25	28	10
Buffalo	2	5	4	29	40	8
Western Division						
Cleveland	7	3	3	58	42	17
Indianapolis	2	5	5	30	39	9
Pittsburgh	2	6	4	29	39	9

O.H.A. SENIOR

	W	L	T	F	A	Pts.
Hamilton	5	0	0	35	12	10
Kingston	3	2	0	27	24	6
St. Catharines	2	2	0	20	16	4
Navy	1	3	0	15	20	2
R.C.A.F.	1	5	0	23	48	2

O.H.A. JUNIOR

Group 1

	W	L	T	F	A	Pts.
Oshawa	4	1	0	33	11	8
St. Mikes	3	1	0	19	14	6
Hamilton	2	2	0	16	15	4
Marlboros	2	3	0	14	23	4
Y. Rangers	0	4	0	4	21	0
Group 2						
Galt	4	1	0	34	10	8
St. Catharines	4	1	0	26	16	8
Port Colborne	2	3	0	21	27	4
Stratford	1	3	0	20	32	2
Brantford	1	4	0	14	26	2

O.H.A. SENIOR "A"

St. Catharines 5, Toronto R.C.A.F. 4 (overtime)

WINNIPEG SERVICES SENIOR

Winnipeg Army 10, Winnipeg R.C.A.F. 6.

MOVIE TIME TABLE

Centre — "Tonight We Raid Calais", 2.40, 5.12, 7.45, 10.15; "Jitterbugs", 1.30, 4.00, 6.33, 9.05.

Regent—"Stranger In Town", 2.45, 5.10, 7.35, 10.10; "Ladies' Day" 1.40, 4.05, 6.30, 9.05.

Remember When—

By The Canadian Press

Montreal Maroons, new National Hockey League club, made their debut, 19 years ago to-day at Boston and dropped a 2-1 decision to the Bruins.

Dec. 8 Set Aside

LONDON, Nov. 30 (CP). —Pope Pius XII, in a Papal letter broadcast Saturday, designated Dec. 8 as a day for public prayers for peace throughout the world and stressed hopes for a "benign peace—a peace universally desired."

Reserve Judgment

TORONTO, Nov. 30 (CP)—Judgment was reserved Saturday in an Ontario labor court hearing on an application by the employees' council at the Kingston, Ont., plant of the Aluminum Company of Canada, Ltd., for certification as collective bargaining agency at the plant.

What's On the Air

Stations	Kilocycles
CHEX	1430
CBL	740
CFRB	860
WJZ	770
WEAF	660
WABC	880

Symbols: D—Drama, M—Musical, R—Religious, S—Songs, T—Talk, V—Variety, N—News

This Program has been given the Peterborough Examiner by stations herein listed If the presentations as scheduled are not on the air, the fault lies with the stations and not with the Examiner.

Radio Station CHEX Carries the News on the Hour

TUESDAY EVENING

6:00 P.M.
CHEX—Let's Call on Santa
WEAF—Jack Arthur-S
WJZ—John Kennedy-N
CBL—Relax and Enjoy-M

6:15 P.M.
CHEX—Donald Novis-S
CBL—Market Report
WABC—Edwin C. Hill-N

6:30 P.M.
CHEX—News; Rhythm R'nd-up
WABC—Jack Smith-S
CBL—Nan Merriman-S
WJZ—Whose War is This?
WEAF—The Mood is Music

6:45 P.M.
CHEX—Parade of Bands
CBL—BBC News
CFRB—Sportviews
WJZ—Lowell Thomas-N

7:00 P.M.
CHEX—News; Sportcast
CFRB—Vic and Sade-D
WEAF—Pleasure Time
WJZ—Korn Kobblers-M
WABC—I Love a Mystery-T

7:15 P.M.
CHEX—Once Upon a Time
WJZ—Awake at the Switch-V
CFRB—Musical Revue
WEAF—World News

7:30 P.M.
CHEX—Secret Service Scouts
WEAF—Salute to Youth
WJZ—Evan's Club Time
WABC—Melody Hour
CBL—Old Songs

7:45 P.M.
CHEX—Young Man and Piano
CBL—News Roundup
WJZ—Diane and Jesters-S

8:00 P.M.
CHEX—The Shadow-D
WABC—Big Town-D
CFRB—Sport Club
WEAF—Johnny Presents-V

8:30 P.M.
CHEX—The Army Speaks
WABC—Judy Canova
CFRB—Fun Parade
WJZ—Duffy's-V

9:00 P.M.
CHEX—Drums
CBL—John and Judy
WJZ—Famous Jury Trials
WEAF—Remember the Night-D

9:30 P.M.
CHEX—Wrestling Match
WABC—Report to Nation
CBL—Fibber and Molly.

10:00 P.M.
CHEX—Ontario News
CBL—CBC News
WEAF—Bob Hope Show
WJZ—Raymond G Swing-T
CFRB—Accent on Youth-D

10:15 P.M.
CHEX—Ballroom-M
WJZ—Listen to Lulu-S
CBL—From Occupied Europe-T

10:30 P.M.
WEAF—Red Skelton & Co.-V
CBL—Songs of Empire-M
WABC—Congress Speaks
WJZ—To be announced

11:00 P.M.
CBL—BBC Newsreel
CFRB—News.

WEDNESDAY MORNING

7:30 A.M.
CHEX—Farm Fare

7:45 A.M.
CHEX—Morning Cheer

8:00 A.M.
CHEX—News
CBL—CBC News

8:15 A.M.
CHEX—Santa's Mailing List
CFRB—Organ Reflections

8:30 A.M.
CHEX—Christmas Console
WABC—Missus Goes Shopp'g-T
CBL—March Past-M

8:45 A.M.
CHEX—Morning Devotions-T
WEAF—Irene, Comedienne
WABC—Margaret Arlen

9:00 A.M.
CHEX—News; Neighb'ly News
CBL—Music from Manhattan
CFRB—Melodic Moods
WJZ—Breakfast Club-V

9:15 A.M.
CHEX—Christmas Earlybirds
CFRB—School of the Air

9:30 A.M.
CHEX—Inv to Waltz-M

9:45 A.M.
CHEX—Sweethearts
CBL—Music While You Work
CFRB—This Life is Mine-D

10:00 A.M.
CHEX—News; Polifior
CBL—School of the Air
WJZ—To be announced

10:15 A.M.
CHEX—Uncle Jimmy
WABC—Kitty Foyle-D
CFRB—Home Folks

10:30 A.M.
CHEX—Peter McGregor-D
CBL—Wartime Shopping-T
CFRB—Mrs Aitken-T
WJZ—The Baby Institute

10:45 A.M
CHEX—Wife Preservers
CBL—Monica Mugan-T
WJZ—Sweet River-D

11:00 A.M.
CHEX—Melody Lane
CFRB—Home Crafters
CBL—Road of Life-D
WJZ—Breakfast at Sardi's-V

11:15 A.M.
CHEX—Lucky Christmas

11:30 A.M.
CHEX—Song of Songs
WEAF—Brave To-morrow-D
CBL—Soldier's Wife-D

11:45 A.M.
CHEX—To be announced
CFRB—Do You Remember
WABC—Aunt Jenny

WEDNESDAY AFTERNOON

12:00 NOON
CHEX—News; Farm Folks
WABC—Kate Smith Speaks
WJZ—Homespun-T

12:15 P.M.
CHEX—Smilin Ed
WJZ—Airlane Trio-M
CFRB—Farm Broadcasts
WEAF—Rhyme and Rhythm

12:30 P.M
CHEX—News; arm News
CBL—Ontario Farm News
WEAF—Mirth and Madness-V

1:00 P.M.
CHEX—Home Folks Hour
CBL—CBC News
WEAF—Margaret McBride

1:15 P.M.
CHEX—Eb and Zeb-D
CBL—The Happy Gang

1:30 P.M
CHEX—Who's Who To-day-V
CFRB—Tropical Moods
WABC—Bernadine Flynn-T

1:45 P.M.
CHEX—They Tell Me-T
WJZ—Fortunatus' Cap-M

2:00 P.M.
CHEX—Betty and Bob
WABC—Young Dr. Malone-D
WEAF—Guiding Light-D

2:15 P.M.
CHEX—The Lady Sings
CFRB—Capsules of Melody
WJZ—Mystery Chef-T
WEAF—Lonely Women-D

2:30 P.M
CHEX—Stars of the Week
WJZ—Ladies Be Seated
CFRB—Easy Pickin's
WEAF—Light of the World-D
WABC—We Love and Learn-D

2:45 P.M.
CHEX—Organ Tones
WEAF—Hymns All Churches

3:00 P.M.
CHEX—Melody Matinee
CBL—A Woman of America-D
WJZ—Morton Downey-S

3:15 P.M.
CBL—Ma Perkins-D
CFRB—Dr Stidger-T
WJZ—My True Story-D

3:30 P.M.
CHEX—Sincerely Yours-V
WABC—Now and Forever-D
CBL—Pepper Young-D

3:45 P.M.
CHEX—Wendell Hall
CBL—Right to Happiness-D
WJZ—Neighbors-T
CFRB—Lucy Linton-D

4:00 P.M.
CHEX—News; Half-Hour Sol
WJZ—Blue Frolics
WABC—Home Front Matinee

4:30 P.M.
CHEX—1430 Club
CBL—Styled for Strings-M
WABC—Off the Record
WEAF—Lorenzo Jones-D

4:45 P.M.
WABC—Perry Como-S
WEAF—Widder Brown-D
WJZ—Sea Hound-D

5:00 P.M.
CHEX—News
CBL—Front Line Family
WABC—Fun with Dunn-V
WJZ—Hap Harrigan-D

5:05 P.M.
CHEX—Lindsay Salute

5:30 P.M.
CFRB—Secret Service Scouts
WJZ—Jack Armstrong-D
WABC—Challenge to Vision-T

5:45 P.M
CHEX—Musical Moments
CFRB—Cafe Concert
WABC—American Women

Theatres - Dances - Radio

Harmon Cheats Death Again

UNITED STATES AIR FORCE HEADQUARTERS, CHINA, Nov. 26 (Delayed)—(AP) — Lieut. Tommy Harmon, former University of Michigan All-American football star who was shot down in combat with Japanese Zeros Oct. 30, now is known to be safe, it was announced today.

The announcement did not give details of his escape. Harmon, a fighter pilot, was reported missing after a dive-bombing attack on Kiukiang, Yangste river port.

Family Rejoices

ANN ARBOR, Mich., Nov. 30 (AP) —The rejoicing family of United States Army Pilot Tom Harmon attended a mass of thanksgiving today in celebration of the former All-American football player's second deliverance this year from the list of men "missing in action."

Before dawn, his aged parents and a sister went to the same Catholic chapel on the University of Michigan campus where last April they had given prayerful thanks for Harmon's miraculous escape from a bomber crash in South American jungles that claimed the lives of five other crew members.

This time the occasion was word that Tom was "walking out," as a friend described it in a letter home, from a similar adventure in China. He had been missing on a combat mission over Kiukiang since Oct. 30.

First of the family to hear of the 24-year-old Lieutenant's safety was his 70-year-old father, Louis Harmon. His mother, Mrs. Rose Harmon, 65, and his sister, Mrs. Sally Jensen, of Gary Ind., had gone to nearby Ypsilanti where the mother of one of Harmon's friends in China had word Tom was believed safe as early as Nov. 6.

Listen Each Night, Monday through Friday, to the Radio Shows.
"Once Upon a Time"
CHEX—7.15 to 7.30
Delightful program for the young and the older youngsters.
TONIGHT
"Puss in Boots"
TOMORROW
"The Queen and the Magic Mirror"
Presented for your enjoyment by
Cherney Bros.
HOME FURNISHERS

HOW TO SAVE FUEL —AND HELP YOUR COUNTRY
Friendly Heating Tips
A regular feature of

THE SHADOW
Every Tuesday 8.00 P.M. Station CHEX
Brought to you by your 'blue coal' dealer

TO-NIGHT

RE-MATCH BY POPULAR DEMAND
No Time Limit
WHIPPER BILLY WATSON
British Empire Champion
vs.
JAN GOTCH The Pitiless Pole
SEMI-FINALS
KARL DAVIS (Texas) vs. PIERRE DE GLANE (France)
Also
THE CZAR vs. JACK REEDER
First Bout 8.45 p.m.
BROCK ARENA
Now Comfortably Heated
Admission—50c; Reserved—75c
Ladies (any seat)—50c; Children 25c (plus tax)

PIANO TUNING AND REPAIRING
Authorized Heintzman Co.
Write or Phone
FRED WALKER
Mail Orders c/o CHEX, Peterboro or Phone 9496

LISTEN TO CHEX
"The House Of Peter MacGregor"
10:30 TO 10:45 A.M.
Mon., Wed., Fri.
KINGAN HARDWARE

DANCING
LEGION HALL
TONIGHT
MODERN and OLD TIME
Ladies 35c; Gents 50c
MOLONEY'S ORCHESTRA
Tune in CHEX from 8:30 to 9:00

Regent
TO-DAY and WEDNESDAY
Hit No. 2—The Comedy "Lady's Day" - Plus! News

CENTRE
TO-DAY AND WEDNESDAY
2—EXCELLENT HITS—2
Action! Romance!

They Love as Hard as They Fight!

ON THE SAME PROGRAM
Phil Spitalny and His All-Girl Orchestra in "Moments of Charm" and Latest Canadian Universal News
Capitol
A FAMOUS PLAYERS THEATRE
tomorrow

Group Proposes To Combine Radio Posts

OTTAWA, Nov. 30 (CP).— Nomination by Canadian Broadcasting Corporation Board of Governors of a new general manager, succeeding Dr. James Thompson of Saskatoon who recently resigned, is being delayed pending consideration by the governors of reorganization plans which would provide for a full-time chairman of the board, it was learned today.

One suggestion understood to be receiving study is that the positions of chairman of the board and general manager to be combined and filled by one official on a full-time basis. Obtaining a man of the ability and qualifications necessary for the board chairmanship on a full-time basis, at a salary which the Corporation can pay, is one of the more serious difficulties to be faced if the plan is adopted and approved by the government.

Supporters of the new proposals advance as one of their leading arguments the difficulty in an organization like the CBC in separating matters of policy from actual administration. Policy, they say, enters almost every day into consideration being given programs, making it highly beneficial to have the head of the Board of Governors which determines policy always available, as well as the actual working director of the staff which puts it into effect.

A recent example of the difficulty in drawing a line between policy and administration was the program "Of Things To Come," said to have been subject to some criticism before it went on the air and after considerable preparatory work had been done.

Educate Adults Post-War Plan

OTTAWA, Nov. 30 — (CP). — An adult education scheme for men and women now in the forces and war industry, at an estimated cost of $149,450,000, was recommended to the House of Commons Reconstruction Committee to-day by Lt.-Col. Wilfrid Bovey of McGill University, Montreal, chairman of the National Committee on Education of the Canadian Legion Educational Services.

Col. Bovey based his estimate of cost on maintaining 150,000 students during their courses, and providing study facilities for a total of 330,000 after the war.

The scheme would be supplementary to post-war education plans worked out by the Pensions Department for Veterans.

Col. Bovey said his scheme was a temporary reconstruction project which would disappear as its work was completed and the personnel was absorbed.

Many in war industries were in employment which offered no future, and re-education and re-orientation would be needed.

The administration of the training plan should be decentralized, and responsibility left to the provinces which had Elementary and High School educational machinery.

The program might be spread over a period of from two to 10 years, with the average period of study two years. Teachers now in the services might be given refresher courses and provide a large staff. Some 6,500 teachers would be needed and the supervisory staff would bring the total to 7,500.

For STRAINS, SPRAINS and SORE MUSCLES
OLYMPENE
THE ANTISEPTIC LINIMENT

BIGGAR & CRAWFORD
Members Toronto Stock Exchange
JOHN KNOX CRAWFORD — A. R. WHITTEN, G. F. BIGGAR, Limited Partners
10 KING ST. EAST, TORONTO
PETERBORO BRANCH:
397 GEORGE ST.—PHONE 4456
A. L. STEDHAM, Manager
WE SOLICIT YOUR INVESTMENT ENQUIRIES

Seldom a Twinge of RHEUMATIC PAIN Now!

No one should endure rheumatic pains—and do nothing about them. They should do what Mrs. Wright did. When she felt the stabbing pains and noticed the swelling joints, she acted on some good advice. Writing about it recently, she said:—

"Three or four years ago I found I was gradually getting swollen joints, very painful, and I recognized the fact that I was becoming a victim of rheumatic pains. I greatly dreaded this, as my mother was a victim for years; she could not turn in bed. I was advised to take Kruschen every morning. The result has exceeded my greatest expectations. I seldom have even a twinge of pain in my joints now, and the swellings have nearly gone. Also I have found I have been practically relieved of constipation, which had been chronic for years. I am over 60, and you may be sure I feel grateful to Kruschen Salts."—(Mrs.) E. Wright.

The common cause of rheumatic pains is the production in the system of an excess of uric acid. If you could see the knife-edged crystals of uric acid under the microscope, you would readily understand why they cause those cutting pains. Kruschen helps to dissolve those crystals and to expel them from the body. Moreover, it assists in keeping your system so clean that uric acid crystals don't get a chance to accumulate again.

Ask your druggist for Kruschen Salts: 25c and 75c.

WINNING TEAMS—Here are some of the winning teams in the national contests for Boys' and Girls' Farm clubs sponsored by the Dominion Agricultural Department, and held at Ontario Agricultural College, Guelph, and Toronto. LEFT to RIGHT, Front Row: Charles Cutler and Jean Edgar of Innisfail, Alta., Beef Club, winners for two years. Back Row: Mary Kemp and Mervin Mitchell of Pilot Mound, Man., Poultry Club, have won three times out of three; Fred Hildenbrand and Cyril Andrews of Vauxhall, Alta., Grain Club.

Many Hours Of Flying Required In Training To Bomb Power Dams

By FRANK LOWE
Canadian Press Staff Writer

NEW YORK, Nov. 30 (CP).— In words as chunky and tough as the man who wrote them, the story of the breaching of the Ruhr Valley dams last May is told in the December issue of the Atlantic Monthly — unvarnished account of how Britain's most experienced bomber pilot, a painstaking scientist and a group of British, Canadian and Australian fliers combined to carry out "the most damaging blow of the war."

Telling the story is Guy P. Gibson, the R.A.F. wing commander who traded a leave for the assignment that was so dangerous and successful it earned for him the Victoria Cross. He trained and led the men who "probably knew more about the art of bombing than any other squadron in the world."

Ordered to form a squadron from the best crews in the R.A.F. bomber command for the mission he picked 175 men. Six of them were Canadians—PO. G. A. Deering, D.F.C., Toronto; PO. H. T. Taerum, D.F.C., Calgary; FO. Dr. R. Walker, D.F.C. and Bar, Blairmore, Alta.; Flt.-Sgt. K. W. Brown, C.G.M., Moose Jaw, Sask.; Flt.-Sgt. A. A. MacLean, D.F.M., Toronto; and Sgt. S. Oancia, Stonehenge, Alta.

Crack Squadron

Once they were together he told them: "You're here as a crack squadron. What the target is, I cannot tell you. All I can tell you is you will have to practice low flying all day and all night until you know how to do it with your eyes shut."

Practice they did. Night and day the squadron flew low-level, up and down lakes in Scotland, the Midlands and in Wales. One of the hardest problems, Gibson said, was "to fly at exactly 45 feet, not 44 feet or 46 feet, but 45 feet," over the water.

After two months of continuous hard training, involving 150 hours of flying for each person, Gibson considered his squadron fit to undertake the mission.

However, sandwiched between these flights was another job for the 26-year-old wing commander, visiting London to meet a scientist, whose name cannot be disclosed, for lectures on the art of damology—or how to smash dams.

Meanwhile, reconnaissance planes were flying over Germany, watching the dams "as a cat watches a mouse." On May 16 they reported everything just right for the attack.

Wrote Gibson of the attack:

"I spoke to my squadron: "O.K., chaps. Come in to attack when I tell you. I'll attack first . . . "

"As the last aircraft attacked and as I watched the mines drop in exactly the right place, a great column of whiteness rose up 1,000 feet into the air and the dam wall collapsed.

"Then I felt a little remote and unreal sitting up there in the warm cockpit of my Lancaster, watching this mighty power which we had unleashed; and then I felt glad because I know that this was the heart of Germany and the heart of her industries, the place which itself had unleashed so much misery upon the whole world."

MORE ABOUT—

Murder Hearing

Continued from Page 1

murder" instead of the correct form "unlawfully did murder."

Crown Attorney McElderry stated that he was satisfied with the form for the indictment. Mr. Bradshaw voiced an objection which was noted.

Empty Shell Found

Provincial Constable Price Morris was the first witness called by the crown. He told of going to the Hubert house on Lot 4, Concession 11, on the night of Saturday, November 20, about 10 o'clock.

"I found John Hubert dead on the floor of the bedroom. There were three men in the kitchen, John Little, Leo Whibbs and John Kempt, all farmers living in the district," said Officer Morris.

"I have known Hubert since last May. I have known the accused for ten years."

"Where did you know her previously?"

"In the Bancroft district. I have learned since that her Christian name is Elizabeth. She was known by another nickname at that time."

"There was a small woodfire in the Quebec type kitchen stove in the Hubert kitchen," said the witness. "After the fire went out I removed the ashes and put them in a pail. I found an empty shell of a .22 calibre bullet in the ashes in the ashpan in the bottom of the stove. It had been fired from a rim fire rifle. The shell had not been burned."

"I was present in the undertaking parlors when the body of Hubert was undressed and I saw a small hole down low in his back made by a small calibre bullet. There were bloodstains on his underwear and two shirts but none on his outer clothing."

The shell was not produced. To Mr. Bradshaw the witness said that he had found the shell in the ashpan. It could have fallen through the grates of the stove, he said.

Alex. Tate, Smith township, owner of the farm on which the Huberts were living said that he had rented the house and garden to them last spring. Tate said that he had had occasion to visit the property about every week and that the Huberts were living there alone in recent weeks. There had been two other men there earlier in the summer, he said.

"Who were the men?" asked Mr. Bradshaw, in cross-examination.

"One of them was Albert Woodcock and the other was his son. I think his name was Albert, too."

Tate said the Woodcocks had been there until the end of haying season.

"Do you know whether there was a row with Hubert before they left?" asked defence counsel.—"Not to my know."

Hemmorrhage Caused Death

"I would say that Hubert was not dead more than two hours when we got there about 10 o'clock," said Coroner Dr. H. G. Carleton. "The body as still warm and there was no rigidity."

Dr. Carleton said that after finding Hubert dead he had examined the body in the bedroom with the light of a lantern and police flashlights but had failed to find any sign of violence or discover the cause of death at that time.

Later, he said, Dr. C. B. Waite and himself had performed a postmortem on Hubert's body.

"We found a bullet-hole in his spine over his eleventh rib, close to the spine and about one-quarter of an inch in diameter. We also found a hole in the right lung about two inches in diameter, with over two pints of blood in the lung."

Dr. Carleton said that Hubert had been wearing two sweaters, two shirts, two pairs of trousers and underwear.

"We found the bullet under the right shoulder blade," said the witness. "I couldn't tell the court what calibre it was. It was a small bullet. I don't know much about bullets."

"What was the cause of death?" asked Mr. McElderry.

"Hemorrhage of the lung caused by the perforation of a rib into the lung. The bullet itself didn't reach the lung."

"The perforation by the rib was caused by the bullet?"—"Yes."

To Mr. Bradshaw the witness said that the bullet had been taken in charge by Dr. Waite. It was not produced at the hearing.

Finding The Rifle

Inspector Harry Storey of the Ontario Provincial Police, Belleville, said that he was in charge of this district and came to Peterborough on Sunday, November 21, to investigate the tragedy.

"About 10:30 o'clock on Monday morning," said the witness. "I accompanied the accused to the road leading past her residence. She was in the lead and I followed. To the right of the gateway she took me to a point where there are some scrub trees. She kicked the snow away with her foot and said."

At this point Defence Counsel Bradshaw objected and was sustained by the court.

'I don't think you should try to get in any statement as to what she said," said His Worship.

"I picked up a rifle," continued Inspector Storey. "It was an Eatonia .22 calibre rifle with a home-made stock."

It was at this stage that Crown Attorney McElderry announced that the crown had completed its case, and Mrs. Hubert was subsequently committed.

Pants Or Stockings Problem In Britain

LONDON, Nov. 30—(CP)—Long pants and shot stockings now, or shorter pants and longer stockings is the latest problem placed before the Board of Trade.

Men's stockings nowadays hardly come above the ankles and Englishmen don't care for them a bit. They prefer them to come to at least the knees. Until now suggestions to have them lengthened have been turned down. At a last effort traders have proposed that if long pants were shortened and the wool used to lengthen stockings everybody would be happy.

Fraserville News

Mr. and Mrs. Leslie Lang and Misses Leona and Mayrie of Lifford, Mr. and Mrs. Donald Lang and baby and Mrs. Hilliard Lang were Sunday visitors of Mr. and Mrs. L. L. McClenaghan.

Misses Viva Clarke, Elinor Pue and Jean Holden of Peterborough, spent the week-end at their respective homes here.

Mr. and Mrs. E. Shortte and daughter of Belleville, spent the week-end at the home of Mr. and Mrs. Keith Larmer.

Tourist Group Would Train Returned Men

QUEBEC, Nov. 30 — (CP). — Demand that Federal and Provincial Governments establish, with the help of Canadian universities, special tourist courses for demobilized members of Canada's armed forces, was the main point of Monday's session of a three-day Federal Government-sponsored convention of the tourist industry. The convention is held under the chairmanship of Maj.-Gen. L. R. LaFleche, Minister of War Services.

H. A. MacLennan, chairman of the Post-war Tourist Committee, presented a brief prepared by the Hotel Association of Canada, asking for an educational program for those engaged in tourist traffic.

The brief said many hotels could have been improved by better location in relation to scenery, availability and other natural points that are important in attracting tourists. "If some hotels had been properly laid out in the beginning," it continued, "a much higher standard of cleanliness could be achieved without additional cost."

E. H. Frappier, president of the Hotel Association of Canada, said the education of "Government as well as of hotel proprietors" was necessary to face post-war tourist problems and suggested that Federal and Provincial Governments inaugurate "tourist schools" with the help of Canadian universities.

"As in European countries and the United States, courses, lasting from one to four years, should be provided to all those interested in tourism," he said.

T. H. R. McNally, manager of the Toronto Convention and Tourist Association, brought up the cultural side of the tourist question. He said that although many tourists come to Canada for "its green woods and limpid waters," there are a large number looking for museums, concert halls, and art institutions, which are different from those of their native countries.

Earlier the convention elected a 25-member committee to handle resolutions to be studied by the delegates.

Japs War Report Still Optimistic

NEW YORK, Nov. 30 (AP).— Tokyo radio today broadcast a Japanese imperial headquarters communique acknowledging loss of contact with Japanese forces on Tarawa and Makin Islands in the Gilberts which have been captured by United States troops.

The broadcast, recorded by U.S. government monitors, said "details concerning the situation on Tarawa and Makin Islands at present are not clear due to no dispatch or communique from our garrison on the said islands." The Japanese have not yet conceded loss of the islands in either home or overseas broadcasts.

At the same time the Tokyo radio claimed that a Japanese submarine and naval planes had sunk four aircraft carriers and two cruisers and "heavily damaged" another aircraft carrier in the Gilberts area between Nov. 25 and 27. The claim was utterly without Allied confirmation.

Obituary

ISAAC LEWIS

After an illness of three weeks, Isaac Lewis of Fraserville died in Peterborough Monday afternoon at the age of 69. Although he was born on Scott's Line, Dunsford, son of the late Mr. and Mrs. John Lewis, he resided in Peterborough for 18 years, moving to Fraserville five years ago.

The late Mr. Lewis was an employee of the Quaker Oats Company for more than 17 years and was a member of Fraserville United church and Lindsay Lodge AF and AM.

Surviving are his widow, Mary Purdy, two daughters, Mrs. Jack Beatty of Peterborough and Mrs. James Drummond of Brockville; three sons, John and James of Peterborough, and Lloyd of Falconbridge, and three sisters, Mrs. Martha Taylor of Lindsay, Mrs. Walter McGregor of Bobcaygeon and Mrs. Harold Bate of Toronto.

The funeral service will be held from the Nisbett Funeral Home, 347 Charlotte street, to Dunsford United church for service Wednesday at 2.30 p.m. Interment will be in Dunsford cemetery.

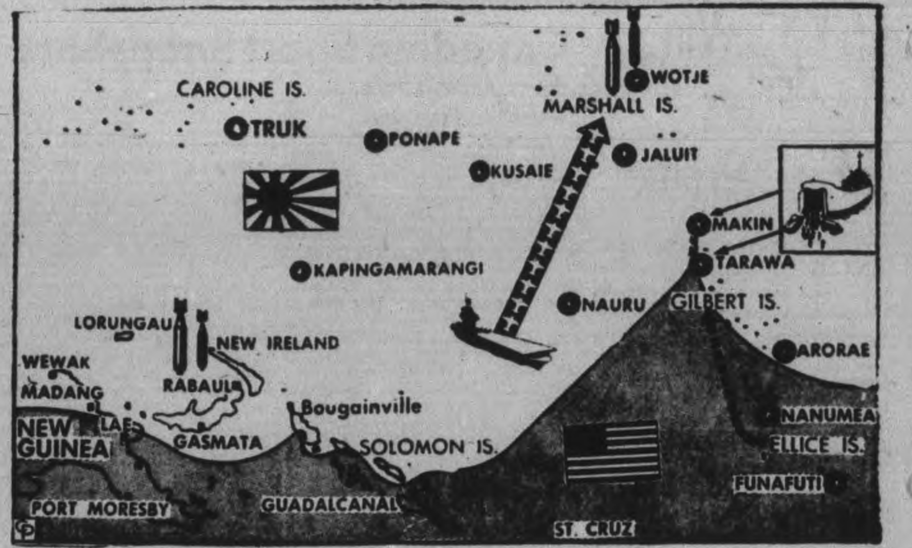

GILBERTS CAMPAIGN—The seizing by invading American troops of Makin and Tarawa in the Gilbert Islands group put Japan in a hot spot. These islands are stepping stones to Truk, capture of which would be a definite threat to the Japanese mainland. The map shows how Gasmata, New Britain supply base, is being bombed while preparations are made to storm Wotje, Marshall Island air base, while action centres in the Gilberts and bombers move from the Ellice Islands and from naval carriers. Shaded area above shows Allied territory.

Cheese Award Goes To Atwood

BELLEVILLE, Nov. 30 (CP). — Calvin B. Smith of Atwood, Ont., to-day was awarded the grand championship of the cheese show as the judging got under way at the British Empire Dairy Show which opened here to-day. He succeeds Donald Howes, also of Atwood, last year's winner.

Smith's prize cheese in the field of more than 240 entries, scored perfect in texture, closeness, color and finish and scored 43.3 out of a possible 45 points in flavor.

Winner of the silver challenge trophy, gold medal and diploma for the highest scoring cheese made in September or October was carried off by another western Ontario maker, Russell Martin of Listowel, his cheese getting 97.9 points. Second prize went to Arthur McCreary of Queensboro, with a score of 97.7.

L. E. Schenck, Wellesley, Ont., and Albert Jones of Tweed, tied for third place in the British Empire special class, each entry scoring 97.6.

Winner of the Silver Challenge Cup donated for the highest scoring cheese from Quebec and made during October, was won by Laurent Lepage of St. Donat, Que., with a score of 97.1. He also won the J. D. Leclair Trophy for the highest scoring cheese in Quebec.

Seymour Man Wins.

The John H. Echlin Memorial Trophy awarded to the maker from Central or Eastern Ontario exhibiting the highest scoring cheese, went to Douglas Rowe of Hoard's Station.

The grand championship winner—Calvin Smith—also took the S. F. Lawrason Special Prize for the highest scoring cheese in Sections 1-5. Other winners were: Donald Howes, Atwood; L. E. Adair, Britton; Russell Martin, Listowel; and L. E. Schenck, Wellesley.

In specials open to Central Ontario markers, the FF. A. Morgan Memorial Trophy for the highest aggregate score in Classes 1-5 went to Vernon Spencer of Campbellford. He also won the Stroud Tea Service for polling the highest cash awards in his district.

Angus McKilligen of Madoc, Ont., won the Canadian Bank of Commerce special award for the highest percentage of cheese, scoring 94 points or over from May until October.

E. W. Henderson of Milford, took the special for the highest scoring cheese made in June, and Mac Remington of Dorland was second.

In the Central Ontario dairy instructors' class, the J. P. Griffin Challenge Shield for the instructor whose group wins the highest amount of prize money in the regular classes, went to J. M. Wilkinson of Tweed, while the dairy instructors' special for the highest average score went to Madoc district with a score of 96.67.

Using Japs

LETHBRIDGE, Alta., Nov. 30 — (CP)—A. E. Russell of the British Columbia Security Commission announced here last night that 73 Japanese Nationals have gone to work in Northern Alberta but will return to Lethbridge district sugar beet fields next Spring.

Complains Friendly Horse Bothers Him Police Find Culprit In Owner's Kitchen

CHICAGO, Nov. 30 (AP).—Melvin Harris doesn't like horses that trample thunderously on his front porch and try to get in the house. So when a horse tried that stunt last night, Harris became indignant, pushed the animal back on the lawn, and called police. He explained to them the horse was a frequent visitor but usually had confined itself to cropping the lawn.

"That horse ought to be locked up," he complained to Officers Lester Wright and Frank Hubert, "he's liable to kick someone's house over."

So the patrolmen browsed around until they located the horse's owner, Donald Lee.

"Yessir, that's my horse," Lee admitted. "His name is Dick or Fred; he answers both. I bought him last March and he pulls my express wagon. He plowed a lot of war gardens, too."

The officers explained an unescorted horse constituted a nuisance, and Lee offered regrets. Suddenly Officer Wright looked around and queried, "where did that horse get to?"

It was in Lee's kitchen.

CHRISTMAS TURKEYS

LONDON — (CP). — Britain's food ministry said that the greater part of 500,000 turkeys coming from Eire before Christmas will be for civilians.

DON'T RUIN YOUR SLEEP FROM COUGHING
SPAHR'S
remedy relieves promptly. Also for Tonsilitis, Bronchitis, Bronchial Asthma, Catarrh, Colds, Whooping-Cough Spasms and Sore Throat.
Use SPAHR'S, proven 42 years. Results or money back. At all drug stores.
(An Excellent Remedy for Children)

Hard to Get!

Find KLEENEX Tissues hard to get? Don't give up! Your dealer will have some shortly. The Government has standardized Kleenex in a new, War-time Economy Size, so that there will be more tissues to satisfy the growing demand. A new size but the same Kleenex quality.

Blows in the night!

When you reach for KLEENEX tissue, during colds, there's no fumbling in the dark! Unlike other brands, Kleenex has that handy box that serves up "just-one" double tissue at a time.
(from a letter by G.J.S.)

NEW WAR-TIME ECONOMY PACKAGE!
LASTS HALF AS LONG AGAIN —

50% more tissues in the new War-time Economy Package will serve you half as long again (you get the same number of applications as formerly). You pay the same low price for 300 tissues (150 pulls) as for the old 200 tissue Package (100 pulls). And the new War-time Economy Package makes more Kleenex available for everybody.

Here's Food Energy For Hard Workers!
Grape-Nuts

Yes, Grape-Nuts help keep you quick and keen for your wartime job! They provide nourishment you need:
CARBOHYDRATES—for Energy
PHOSPHORUS—for Teeth and Bones
IRON—for the Blood

And they're so downright good to eat—malty-rich, nut-like, really different!

Two grains make Grape-Nuts so healthful. Special blending and double baking make them so delicious and easy to digest, and they need less sugar. Enjoy Grape-Nuts every morning as a cereal—and try them in cookies, custards, etc. Recipes on the packages.

A Product of General Foods

EAT RIGHT—FEEL RIGHT—CANADA NEEDS YOU STRONG

Main Street Topics

SCHOOL ART DISPLAY.

Under the direction of Miss Constance Wagar, supervisor of art in the public schools, a two-day art exhibit of work done by the pupils from Grades 1 to 8, will be shown today and Wednesday at the Y.W. C.A. The exhibit is open today from 4 o'clock until 10 tonight, and on Wednesday from 4 until 8 o'clock. Miss Wagar will be present to explain the work and answer any questions.

COAL TROUBLE.

Smoke from a furnace, caused by soft coal, brought an alarm to the Fire Department at 8.29 this morning, and they reported at the home of Thomas Wynn, 415 Stewart Street.

TUN ON LIGHTS

Electric lights were turned on in most of the class rooms of the city schools at the opening of the morning's work today. Clouds and the effect of daylight saving on December mornings required resort to artificial illumination for the children.

GALWAY ELECTION

Reeve David Curtin has been re-elected head of the northwestern municipalities of Galway and Cavendish, but five ratepayers were nominated last week for the four council seats. They are:—Robert Allen, Frank Flaherty, Garfield Henderson, Charles Molyneaux and Peter Pearson.

WINS COMMISSION

PO. Jack Sullivan, whose wife resides at 226 Brock street, graduated at Crumlin last week and received his commission at the same time. He enlisted in July, 1942, training as an air bomber, and had formerly been employed with the Atlas Steel Company in Welland. PO. Sullivan is the son of Mr. and Mrs. J. E. Sullivan, 468 Gilmour street. He is spending a furlough with his wife.

CARELESS DRIVING

George Jessup of Lakefield was fined $5 and $2.50 costs in police court this morning on a charge of careless driving to which he entered a written plea of guilty. The charge was laid by Chief Garnet Samis of Lakefield.

Obituaries

MRS. FLORENCE E. BUTCHER.

A resident of Peterborough all her life Mrs. Florence Elizabeth Butcher, 85 Wolsley Street, died early this morning. She was born in Peterborough, daughter of the late Henry Bacon and Mary Jane Rawlings, and had been ailing for a year before her death.

Surviving are four daughters: Mrs. ... Campbell (Florence) of Toronto, ...s. Donald Hayes (Jennie) of ...emee, Misses Gertrude and ...l at home; three sons: CSM. ...on Butcher with the Prince of ...s Rangers, George, a mission... Northern Rhodesia, and Ber... of Peterborough. There are ... three sisters: Mrs. J. M. Greene, Mrs. F. Godfrey and Miss Mildred Bacon, all of Toronto; two brothers, Roy Bacon of Toronto and Thomas of Peterborough, and six grandchildren.

The funeral will be held from the Belleghem Funeral Home, 190 Hunter Street, on Thursday at 3.30 p.m. Rev. E. W. Rowland, assisted by Major Alfred Dixon, will conduct the service and interment will be in Little Lake Cemetery.

CHARLES B. TUCKER.

Charles B. Tucker, whose orchestra was famous around the district years ago and who was a familiar figure with his fiddle at country dances, moonlight excursions, and the Empire Theatre on Charlotte Street, died to-day at his residence, 227 George Street North, in his 81st year.

Born in Lisdale, he was the son of the late Mr. and Mrs. Thomas Tucker. Before coming to Peterborough forty years ago, Mr. Tucker lived in Sunderland. He was a member of All Saints' Church and of the Canadian Order of Woodmen of the World, Camp 50, Peterborough.

He was unmarried and the only survivor is a sister, Mrs. T. Mein (Teressa) of Toronto.

The funeral will be held Thursday at 2 p.m. from the Nisbett Funeral Home. Rev. W. A. Filer will officiate and interment will be in Little Lake Cemetery.

Fred H. Soward Author Of Book

Fred H. Soward of the Department of External Affairs, a special national wartime post to which he was appointed from the University of British Columbia, is the author of a new book "Twenty-five Troubled Years," published by Oxford Press. Mr. Soward is a former Peterborough Collegiate student and graduate.

The following is a quotation from a review of the book from the Globe and Mail:

"Condensing world happenings in this last quarter-century into 400 pages of fairly large type is an extraordinary feat of organization. In proportions and emphasis the chronicle is masterly. An amazing amount of detail is included without any impression of overcrowding. Clarity has not been sacrificed. Interpreting these facts how you will, the reading of Twenty-Five Troubled Years recalls the enigmatic phrase, the logic of events. One feels that the meaning not yet grasped, is almost within reach, and that some turn in the near future will make everything comprehensible.

"While there is little in the book that will be new to the well-informed reader, and no color of opinion to lend excitement, this scholarly compilation without equal in like space suggests the urgency of the times. Mr. Soward alludes to records still secret and also to his consciousness of the vibration and mood of the era of and in which he writes. This elusive thing is between the lines. It is this belief of his and ours in the crucial nature of present change that enhances the value of Twenty-Five Troubled Years as a record. Not again will men stand within this confusion, moved by events whose purport they do not profess to know.

Soon this will be the past, a world of lost memories; and to-morrow may see a horde of glib theorists explaining our lives all too nimbly. It will be well in that day to have handy an impartial, comprehensive statement. Meanwhile, there is available in aid of fading memories this factual account that is remarkable for its plain veracity."

Board Of Works Ready For Snow

Stray flakes of snow this morning recalled to City Engineer Parsons his experience of a year ago when fifteen inches fell during the November week end between the 28th and December 2 and was packed by traffic before the street graders could remove it. That snow remained throughout the winter, and gave the streets department a frozen problem that created a difficulty during most of the season.

Memories of the exceptionally mild pre-Christmas weather of 1941 perhaps accounted for expectations by the City Engineer Parsons that trapped him a year ago in anembarrassing condition of frozen snow throughout the city that defied the big grading machines to clear off the ruts formed but the traffic. They were reduced, but they left a pattern that was irritatingly different from the usual well ordered surface of Peterborough's streets in winter.

"On November 19 in 1941 my records show we had the warmest day for that season in one hundred years," Mr. Parsons said. "It was 67 degrees at noon and the lowest temperature was 41. An inch of snow fell on the 23rd but the weather was mild at the end of the month with rain that froze as it fell on December 1. On the fourth it was 44 degrees at 8.30 a. m. and snow plows were out for the first time a few days later. December 11 recorded the first zero reading, but the weather steadily improved in temperature. On December 24th the thermometer was at 43 degrees in the morning with some rain, and we had a green Christmas. Probably most people forget that mid-November warmth and the rain just before Christmas. Our memories are short, and when we look back over a few years for comparisons with this month we can soon find that our recent range of temperature has been even higher than this month."

It was the 1941 experience which disarmed the City Engineer a year ago. However, the mechanics of the Department are all set for whatever comes as the first day of winter arrives tomorrow.

Canada Likely To Name Head

By C. R. BLACKBURN
Canadian Press Staff Writer

ATLANTIC CITY, N.J., Nov. 30.—(CP).—Organization of the standing committee on supplies, of which it seemed certain Canada would be elected to name the chairman, was one of the few remaining items of business before the United Nations' relief and rehabilitation administration conference here to-day.

One of the most important operative standing committees, it will have the responsibility of advising the director general on policies regarding the provision, financing and transport of supplies for the immediate succor and ultimate rehabilitation of the 500,000,000 liberated peoples of some 35 victim nations of Axis conquest.

It will advise on procurement programs as such programs affect the supplying countries, make recommendations for supplementing the work of existing supply agencies, co-operate in efforts to increase production, co-operate with inter-governmental supply and shipping agencies so that supplies and services shall be drawn from contributing countries in an equitable manner and that necessary financial adjustments among them may be arranged.

Adoption without debate of the consolidated policy plan based upon more than 40 sub-committee reports was the only conference business yesterday.

The
PETERBORO METAL
COMPANY
Plumbing and Heating
Materials
256 Simcoe St. Tel 8301

The Peterborough Examiner
VOL. LXXXVIII, No. 127 TUESDAY, NOVEMBER 30, 1943

SIX AIRWOMEN ENLISTED — Flight Officer Kathleen Fitzmaurice of No. 11 Recruiting Centre, Toronto, enlisted six Peterborough girls in the Women's Division of the R.C.A.F. Monday night, and the girls are shown during the swearing in ceremony. The recruits, from LEFT to RIGHT, are: Misses Helen Sage, Mildred Puffer, Audrey McCracken, Audrey Young, Teresa O'Toole and Charmaine Gibson. All of the airwomen have brothers and sisters or other relations serving in the armed forces. (Parks' Studio Photo.)

Teresa O'Toole Joins Air Force Seventh In Family To Enlist

Although the six girls who were enlisted in the Women's Division of the R.C.A.F. on Monday night all have relatives in forces, Miss Teresa O'Toole, the daughter of Mr. and Mrs. M. O'Toole, 132 Sophia street, set something of a record with five brothers and one sister in various of the armed services.

Miss O'Toole, who has been employed in the C.G.E. on war work, said she enlisted because she liked to do her part to keep up the family record. She has three brothers, William, Eddy and Ray, the latter overseas, in the R.C.A.F.; two others Cyril in the Navy and "Hap" in the Army, and a sister Norrine in the C. W. A. C. As an airwoman she is entering as a standard tradeswoman.

"There are only two of us in the family and my brother is Q/S Gray Gibson training as a wireless telegrapher in the R.C.N.V.R. so since I was the one left it was up to me to carry on," Miss Charmain Gibson, daughter of Mr. and Mrs. James Gibson, 293 Westcott street, told R.C.A.F. officials. She also has several relatives in the forces. Before enlisting she was employed at Genelco and following in her brother's footsteps she is aiming to be a wireless operator ground, if she qualifies. Mildred Puffer has a brother, AC2 Ralph Puffer, in training at Galt, and she joined up to keep the name of Puffer on the roster. She has three cousins in the services too, and both her father and theirs were in the First World War. Daughter of Mr. and Mrs. Russell Puffer, 178 Stewart street, she worked in the Genelco drafting department before enlisting. She too hopes to be a wireless operator ground.

Wanted to Help

Three other young women enlisted because they felt their country need their services. Miss Helen Sage, 510 Sherbrooke street has three cousins in the R. C. A.F. two of them Peterborough boys, James Johnston and Max Graham the latter having been on many operational flights overseas. She worked in the armature department of the C.G.E. and now plans to be a chef.

Miss Audrey Young, who has been an inspector at the Westclox and who is the daughter of W. C. Young, lives at 547 George street. She has a cousin in the RCAF and is entering the service as a standard tradeswoman. Roseneath makes its contribution with Miss Audrey McCracken a stock clerk in the Westclox. She is the daughter of Mr. and Mrs. Ross McCracken, and has a cousin and an uncle in the forces. She is entering for general duties.

Girls Sworn In

Flt. Officer Kathleen Fitzmaurice, a graduate of the original class of airwomen, performed the swearing in ceremony, which was broadcast. She is in charge of the Women's Division at No. 11 Recruiting Centre, Toronto. Flt. O. Fitzmaurice explained to the recruits the importance of the step they were undertaking and then proceeded to induct them.

Outlines Goal

Wing Commander Roberts, officer commanding No. 11 Recruiting Centre, Toronto, who was also present and welcomed the girls into the Women's Division. He told them that last Saturday marked the second anniversary of the first graduation of a class of airwomen and he pointed to their record of achievement, and set it as a goal for those entering the service now.

The six young women showed some slight signs of nervousness during the ceremony, but all were fervent in their declarations about joining up. They all felt that the new land they were entering would prove to be just as interesting as the one they were leaving behind and are anxious to get to Rockcliffe to begin their training as soon as possible.

War—4 Years Ago

By The Canadian Press

NOV. 30, 1939 —Russian troops invade Finland as Soviets charge "new armed provocations" by Finnish border guards. British Prime Minister Chamberlain condemns Russian action. Finnish government resigns.

Farmer Charged False Pretences

A charge against Frederick Stadnik, alias Ferderick Thibault, Belmont township farmer, of having attempted to obtain under false pretences the sum of $771.35 from the Farmers' Central Mutual Fire Insurance Comany was heard before Magistrate O. A. Langley, K.C., in police court this morning.

Stadnik was defended by T. J. Carley, K.C., and the prosecution was in charge of Crown Attorney V. J. McElderry, K.C.

The charge arose out of a claim for fire insurance, following a fire in the barn of Stadnik, Lot 13, Concession 3, Belmont township, in September last.

The first witness called by the Crown was Edward Fennell, Havelock insurance agent, who identified a paper produced as an application on the part of the accused for fire insurance on his produce, livestock and household effects. The date of the application was November 3, 1942, and Fennell said that the accused property would be covered by insurance in the Farmers' Central Mutual Fire Insurance Company from that date.

T. C. Ephgrave, insurance adjuster, told of a visit to Stadnik's farm on the morning after the fire and read to the court a statement he said had been made by the accused as to the details of the fire and the losses sustained.

Mr. Ephgrave said that among the items was the loss of one hundred chickens. He stated that he had found no signs of chickens in the debris of the barn. There was also an item in regard to some bags of grain. He had found no trace of grain in the ruins, although it was customary in such fires to find such traces.

"To be fair," said Mr. Ephgrave, "at the time I was there there were chickens running all around the place and it would have been impossible to count them accurately at that time."

Institute Has Euchre

MOUNT PLEASANT, Nov. 30—(ENS)— A progressive euchre was held in the W. S. Hall recently under the auspices of the Women's Institute the proceeds for cigarettes for soldiers overseas for New Year's.

Five tables were played with prizes as follows. Ladies First, Mrs. Norman Fee, Men's Ira Lowe, Consolation, Mrs. McKonkey, Mrs. H. Tully, Chester Best.

Fighter-Bombers Aiding Chinese

CHUNGKING, Nov. 30 —(AP)— United States fighter bombers, operating in support of Chinese forces battling the Japanese in southwestern Yunnan province, attacked enemy positions west of the Salween River Sunday, it was announced today.

At the same time, the announcement said, fighters attacked the Japanese airdrome at Luang Prabang in French Indo-China and medium bombers sank an enemy freighter in the Gulf of Tonkin off the Indo-China coast. All planes returned safely from these missions.

Dental Centre

TORONTO, Nov. 30—(CP)—The first class at the new Canadian Dental Corps Technical Training Centre will open about Dec. 6, it was learned last night, with a staff of 16 officer and 22 other ranks from all parts of Canada stationed at the clinic.

Doctor Enlists

CARWOOD, N.J., Nov. 30—(AP). —Mayor James T. Leonard said yesterday that the town's 5,000 inhabitants and 23 war plants will be without a doctor after today when Dr. Lean J. Anson reports to the United States Army Medical Corps.

Stowaway Status Still Unsolved

MONTREAL, Nov. 30.—(CP). — Status of the 24 year old English girl who was the first east-west Trans-Atlantic Aircraft stowaway, was confused to-day when the R.A.F. transport command announced they had not given her the employment she sought.

The girl, first listed as Margaret Drury, but whose name the R.A.F. gave to-day as Elizabeth Drewery, arrived at Dorvall airport nine days ago.

The R.A.F. said to-day "no question of employment can be considered until the United Kingdom authorities have decided whether they require her to be returned. Should she be allowed to remain in Canada, the question of finding her suitable employment—not necessarily with the transport command—will be considered.

Adopt Stalingrad

TORONTO, Nov. 30—(CP)—City council yesterday rejected a motion that Toronto should officially "adopt" Stalingrad but approved establishment of Dec. 3 as a tag-day here for the benefit of the Russian city.

Women's Association Ready For Calendars

MOUNT PLEASANT, Nov. 30—(ENS)— Mrs. Thomas Graham was hostess to the members of the Women's Association of the United Church for their November meeting with an attendance of fourteen.

The Vice President Mrs. J. Lawson conducted the meeting.

Mrs. M. Jones took the Devotional period, with a talk based on "Night versus Day".

Holiday calendars were handed in and members holding these calendars were asked to have them in before the next meeting also the "Thank You" boxes. A two minute silence was observed in memory of the fallen. Mrs. Shield, Mrs. Graham, and Mrs. McConkey gave readings.

The hostess served dainty refreshments during the social half hour.

Charge Is Laid Against Store

A charge against the Richard Hall Limited store under the city bylaw fixing the hour of sale for local stores was adjourned when called in police court this morning at the request of the City Solicitor, W. F. Huycke, K.C.

Mr. Huycke informed the court that a Toronto solicitor who is to represent the Hall store was unable to be present today and had asked for an adjournment until Friday.

Magistrate Langley enlarged the case until then, although he pointed out that Magistrate Gee, who would preside here on Friday would have to go to Campbellford in the afternoon and the session would have to be a short one.

"I suppose it will be a matter of law" the magistrate commented.

"There is no law on such cases. It is a test case" replied the city solicitor.

"In other words you are going to make some new law" observed Crown Attorney V. J. McElderry, K.C.

County Plans To Honor Dr. W. T. Brown

Chancellor Walter Theodore Brown, M.A., Ph.D., president of Victoria University, Toronto, will be honored by municipal and educational representatives of the city and county during his visit Friday, December 3, as the principal speaker at the annual commencement exercises of Peterborough Collegiate Institute and Vocational School.

A son of the late James George Brown of Lakefield, and his wife, Ellen Brown, who resides in Toronto, Dr. Brown will receive the conjoined honors of the councils of Peterborough city and county and of the Peterborough Board of Education in a greeting that will be extended to him Friday as a native son of the county who has attained a position of high responsibility in the sphere of Canadian education.

The County Council has had prepared an illuminated address which will be read to the visiting Chancellor at 5.30 p.m. in the county buildings. This tribute will be followed by dinner at the Kawartha Golf Club, at which Chancellor Brown will be guest of local graduates of Victoria College, and at its conclusion he will proceed to the Collegiate Institute for the annual commencement exercises.

For this occasion, Carl S. Browne, principal of the Collegiate Institute and Vocational School, invited Chancellor Brown to be the main speaker, returning to the school which he attended after passing his entrance examinations at Lakefield Public School.

Chancellor Brown was born at Lakefield January 2, 1883, and after graduating from the local Collegiate Institute he went on to Victoria College, University of Toronto; Harvard University, where he received the degrees of Master of Arts and Doctor of Philosophy. He was lecturer at Bowdoin College, Maine, 1912-13, and Victoria College, Toronto, 1912-19; Associate Professor at Victoria 1919-24, and Professor 1924-28. Four years followed as a Professor at Yale University, and he was appointed Principal of Victoria College in 1932, and since then has become Chancellor and President of Victoria University.

The surviving members of this Lakefield family are Mrs. J. G. Brown, widow of the founder of the Brown Boat Works, now 92, and living in Toronto; her eldest son, Rev. George Brown, Principal of United College, Vancouver, B.C., whose first pastorate after graduating from Victoria College was in Peterborough as minister of St. James' United Church; Chancellor Walter T. Brown of Toronto; Mrs. Gilbert Palmer of Toronto, and Mrs. Roy Bravender of Seattle, Wash.; and a daughter-in-law, Mrs. Fred Brown of Lakefield, whose husband died in 1932.

Pte. V. Detlor Is Borne To Rest

With a large crowd in attendance, the flag draped casket of Pte. Victor Detlor, who died last week in Christie Street Hospital, was borne to its last resting place by men of No. 32 C.A. (B) T.C. and given burial with full military honors, Monday afternoon.

The service was held from the Nisbett Funeral Home with Capt. S. B. Profitt, Protestant padre at the Training Centre in charge both at the Funeral Home and at the cemetery. Six soldiers acted as pallbearers and 14 made up the firing squad, as tribute was paid to the first member of the Stormont, Dundas and Glengarry Highlanders to have died in Canada after returning from overseas suffering with a leg wound.

Pte. Detlor was the son of Mr. and Mrs. Jordan Detlor and besides his parents there survive one sister, Mrs. J. Staves, and six brothers, Ervne of Toronto; Ernest of Oshawa; Daly and Lloyd overseas; and Reo and Starr of Peterborough.

Formerly employed at the Peterborough Lock Company, Pte. Detlor left to enlist when the Stormont, Dundas and Glengarry Highlanders were recruited here. For a time three of his brothers served overseas with him and at his death he was 22. Interment was made in Little Lake Cemetery.

Child Neglect Case Adjourned One Week

WINDSOR, Ont., Nov. 30 (CP). —Neither Edward Lord, Windsor, or his wife, Margaret, who found, upon their return to their automobile last Tuesday evening after attending a downtown show, that the Children's Aid Society had broken into their car and removed their two-month-old son, was present in city police court yesterday to face charge of negligence. The case was adjourned one week.

Convoy Leader

BOSTON, Nov. 30.—(AP). — A Norwegian naval captain has been awarded the title of "Convoy Leader No. 1" because he has convoyed 14,000,000 tons of shipping to Britain from the United States without the loss of a single ship. Carl J. Hambro, president of the Norwegian Parliament, said here last night.

CHANCELLOR W. T. BROWN, president of Victoria University, Toronto, and son of a former Lakefield family, who will be honored by representatives of the City and County Councils and Peterborough Board of Education Friday, December 3, when he will also be principal speaker at the commencement exercises at the Collegiate Institute and Vocational School. Dr. Brown is one of the most distinguished graduates of the local Collegiate and Lakefield Public School.

Scotsmen Honor Patron Saint At Annual Dinner

The second annual dinner of The Jolly Beggars, Club celebrating St. Andrew's Day was held last night in the Y. M. C. A. with an attendance of seventy-five. Wartime work kept some away and many other were ill with flu.

Scottish sentiment pervaded the program with its songs and stories and dances centering in spirit around the address of Miss Lillian Esplen who spoke of Scotland's patron saint, tracing the national adoption of St. Andrew to time of antiquity. Another interesting subject of her address was an arresting description of the Scottish War Memorial in Edinburgh Castle. Miss Esplen outlined the structure as it stands near the barracks of the Scottish regiments housed there, the Sacred Shrine where rests the Book of Remembrance in a steel casket inscribed with the names of 100,000 Scottish soldiers who gave their lives in the first war, and of the arcades where are the scrolls of the various regiments and units which took part.

Miss Esplen extolled the beauty of the carving and scroll work in the minutest detail, in the walls and stained glass windows, and concluded her address with the thought that it takes sadness to bring out Scottish art. There in Edinburgh is one of the most glorious examples of a poignant expression of serenity and splendor.

John A. Smith was chairman of the dinner, and the program included songs by John Anderson, William McDonald, J. A. Smith, Alex Clark and J. M. Paisley; sword dance and Highland fling by Alex Burgess; and community songs including Loch Lomond and Roamin' In the Gloamin'; stories by Tom Kay and W. D. Campbell; pipe selections by Angus Munroe.

C. M. Lawrence expressed the Club's appreciation of the kindness of Miss Esplen in her St. Andrew's address.

Dismiss Count Against Youth

"I am not very much impressed with the evidence given by the defence witnesses but they have raised sufficient doubt to make it impossible to register a conviction in this case" said Magistrate O. A. Langley, K.C., in police court Monday afternoon in dismissing a charge against Anthony Caraveggle, 16, of having obstructed Allan Edmison, a peace officer, in the execution of his duty. At the afternoon session Hon. G. N. Gordon, K.C., called three more witnesses, Harold and Robert Blackwood and William Morris, all of whom said they did not see Caraveggie interfere in any way with Constable Edmison during a recent mixup outside the door of the dance hall in the Canadian Legion Hall.

"He did not put his hands on the constable or on the back of his belt" Harold Blackwood stated.

In his brief argument Hon. Mr. Gordon pointed out that Constable Edmison had been unable to say how Caraveggie had been dressed and whether his hands were bare or not.

Indian Trouble

MONTREAL, Nov. 30 — (CP).— Seven young men from the nearby Caughnawaga Indian Reservation Monday were brought to court on charges of violating mobilization regulations as investigation continued into a week-end police-Indian skirmish in which shots were fired. The men are Mike Montour, Fred Johnson, Frank Armstrong, Mike Daniel Diabo, Louis Montour, Angus Albany and Lawrence Regis. All pleaded not guilty and were released on bail pending hearing December 3.

Pledges Support

TORONTO, Nov. 30—(CP).—Most Rev. J. C. McGuigan, Roman Catholic Archbishop of Toronto, yesterday pledged support of the Church in building the new world which will follow the war.

C.G.E. Hospital Makes $52 For War Victims

Speaking of hospitals is to call to mind an institution which very much has the future welfare of those who come within the service it renders very much at heart, and probably in no other sphere has science made a more rapid advance for the welfare of humanity in general than this.

Always bent on doing good in the shape of restoring the sick and injured back to normal health, those who administer this service have a wonderful avocation from that standpoint, and many a person racked with pain has good reason to rise up and call them blessed for the good they have reaped in person through this service which has been theirs in time of need.

To the outside world it may not be generally known, so today's story on behalf of the Peterborough and District British War Victims' Fund will tell them that the Canadian General Electric Co. Ltd. maintains a hospital unit for the purpose of giving immediate assistance to any of their employees who may be in need of this service, which in many and perhaps in all cases is most advantageous to them by reason of its promptitude, for it is generally recognized this same quickness of action is beneficial to all concerned.

Miss Mary E. Greer, Reg.N., is in charge of this hospital unit, and with her are associated two assistants in the persons of Miss Linden Reed, Reg.N., and Mrs. Helen Meredith

They Make $52.25

Last year this small group gave a helping hand to the Aircraft Department under A. B. Hood in an effort for the special Christmas donations for the fund, and this year they decided to put on an effort of their own, for which purpose they sold tickets for a draw on a lamp which in the short space of about ten days realized the splendid amount of $52.25 recorded to their credit in today's list.

The draw for this prize, which incidentally was of the table variety having a marble base and four supporting feet trimmed in gold making it one well worth the winning, was made by J. E. Girven who drew ticket No. 120 which had been purchased by Hazel Forsythe, who proved to be the fortunate winner on this occasion.

In the middle of the 19th century when Florence Nightingale so served in the Crimean War as to draw forth the tribute title of an Angel of Mercy, from which period the nursing profession can count its rapid rise, there can be no doubt that the hosts of young women who have followed this call in life have done an immense amount of good, so this particular trio are going true to form in putting forth an extra effort towards giving aid to those in need of Britain, in addition to the services they render in their daily tasks.

Now Total $5,305.23

This latest donation does its bit towards rolling up a grand total of $5,305.23 that has been given to the fund by the employees of the Canadian General Electric Co. Ltd. and Genelco Ltd. of which the sum of $865.33 has been given this year. This particular donation today starts what bears promise of being a splendid portion of help that will assist the fund in raising the Christmas donations.

The penny box at the Utilities office on Simcoe street collected on Monday to add another $3.50 to its good record for the fund, and 25 cents is listed from the Wiggle Nose Club, as a result of one of the party accomplishing the difficult task of wiggling a coin from the end of his nose while lying flat on his back.

Previously acknowledged	$65,300.48
C.G.E. Co. Ltd. Hospital per Miss Mary E. Greer, Reg. N., Miss Linden Reed, Reg.N., and Mrs. Helen Meredith	52.25
Penny box at Utilities Office Simcoe St.	3.50
The Wiggle Nose Club	.25
Total to date	$65,356.48

Scouting Sets Record In City

The annual census of the Boy Scout organization in Peterborough shows substntial increase in membership over 1942 and a total higher than in any previous year.

To-day there are 14 Scout groups, consisting of 12 Cub packs, 11 Scout troops and 2 Sea Scout troops with a membership of 303 Cubs, 173 Boy Scouts, 38 Sea Scouts and 52 Leaders, a total of 556. This compares with: 1942, 443; 1941, 478; 1940, 454; 1939, 425; 1938, 463; 1937, 499.

DOCTORS ON CALL

The Peterborough Doctors are observing Wednesday Afternoon as a Half-Holiday throughout the year. Those on call on Wednesday Afternoon and Evening of this week are: Dr. Fitzpatrick, Dr. R. J. Young, Dr. McCulloch, Dr. Howson.

W. R. TURNER
Phone 4971 195 Simcoe St.
Heating—Plumbing
Sheet Metal Work
CONTRACTING, JOBBING
REPAIRING
"CRANE" PLUMBING
FIXTURES
"IRON FIREMAN" STOKERS
"HECLA" FURNACES

The Examiner

CLASSIFIED ADVERTISING RATES:

Cash with order. 1½ per word per insertion; 35c minimum for first insertion—45c minimum with box number

If paid within five days, 2c per word per insertion

After five days, 2½ per word per insertion

Refunds must be claimed within thirty days

The names and addresses of boxholders are confidential and cannot be given under any circumstances

THE PETERBOROUGH EXAMINER reserves the right to classify edit or reject any classified advertising copy. Read your ad at the first insertion. The Examiner will not be responsible for more than one incorrect insertion. Copy accepted up to 1 p.m. each day for insertion the same day, except Saturdays, when copy must reach the Examiner before 10 a.m.

Birth Notice	.75
Card of Thanks	.75
Engagement Notice	.75
Marriage Notice	.75
Death Notice	.75
In Memoriam	.75

The above charge is for 50 words—over 50 words 2c per word is charged

Coming Events — First insertion 20 words or less, minimum charge 50c. Subsequent consecutive insertions 40c per insertion. Over 20 words, 2c per extra word per insertion

TELEPHONE 4641

Births Marriages Deaths
In Memoriam Cards of Thanks

BIRTHS

DAWSON— P.O. and Mrs. G. O. Dawson (nee Edna Morrow), 745 Water street, announce the birth of their daughter (Sandra Elizabeth) at Nicholls Hospital, November 30, 1943.

ROBERTS — Mr. and Mrs. R. H. Roberts (nee Emma Graham) are happy to announce the gift of their daughter (Shirley Blanche) at Nicholls Hospital, on Friday, November 26, 1943.

DIED

BUTCHER, Mrs. Florence Elizabeth— At Nicholls Hospital on Tuesday morning, November 30, 1943, Florence Elizabeth Bacon, widow of the late John William Butcher.

Resting at the Belleghem Funeral Home, 190 Hunter street for service on Thursday afternoon at 2:30 with Rev. E. W. Rowland of Mark Street United Church officiating, assisted by Major A. Dixon of the Salvation Army Temple. Interment at Little Lake Cemetery.

TUCKER, Charles B. — On Tuesday, November 30, 1943, at the residence, 227 George street, N., Charles B. Tucker, in his 81st year, son of the late Mr. and Mrs. Thomas Tucker.

Funeral service on Thursday, December 2, at 2:00 p.m. from the Nisbett Funeral Home, 347 Charlotte street. Interment in Little Lake Cemetery.

LEWIS, Isaac — On Monday, November 29, 1943, at Nicholls Hospital, Isaac Lewis of Fraserville, beloved husband of Mary Purdy and father of Mrs. Jack Beatty, Mrs. James Drummond, John, James and Lloyd Lewis.

Funeral from the Nisbett Funeral Home, 347 Charlotte Street, to Dunsford United Church for service on Wednesday, December 1, at 2:30 p.m. Interment, Dunsford Cemetery.

HAYES, Alexander — Suddenly in Toronto, Sunday, November 28, son of the late Mr. and Mrs. Edward Hayes of Peterborough.

Funeral will be held in Toronto on Tuesday, November 30.

IN MEMORIAM

SMITH — In loving memory of Fred Smith who died November 30, 1936.

—Always remembered by wife and family.

CARD OF THANKS

I'd like to thank all neighbours and friends who helped me buy flowers for the late Jimmy Brook, who was accidentally killed November 24. Mesdames Cordery, Montgomery, Fallis, McGregor, McMahon, Anderson, Nicholls, Vinette, Bristow, Heslip, Simmons, Bell, Payne, Bell, Oxford, Parnell, Vinette, Montgomery, Brooks, Sutton, Long; Misses Simmons and Smith, and Messrs. Keller, Payne and Heslip. — Shirley Cordery.

FLORISTS

TURNBULL'S FLOWERS LIMITED
441 George Phone 7583—Nights 3257

THE PETERBOROUGH FLORAL CO
Flowers Delicately Arranged For All Occasions
430 Water. Telephone 6912—Nights 6746

FUNERAL DIRECTORS

BERT DUFFUS
EMBALMER AND DIRECTOR OF FUNERAL SERVICE
431 GEORGE STREET SOUTH
TELEPHONE 4268
PETERBOROUGH.

COMING EVENTS

First insertion, 20 words or less, minimum charge 50c. Subsequent consecutive insertions, 40c per insertion. All over 20 words, 2c per extra word per insertion.

SALE OF WORK, WEDNESDAY, December 1, at 2:30, Salvation Army, entrance on Aylmer.

In Memoriam Verses

A booklet from which In Memoriam verses may be selected is available at the Advertising counter of The Examiner Telephone Classified Dept. 4641

Coming Events
(Continued from Preceding Col.)

SOCIAL EVENING K. OF C Hall, Simcoe street Tuesday Thirty games. Special prizes Come and bring your friends for an enjoyable evening.

EUCHRE AND DANCE, FRASERville Hall, Friday, December 3, Sod Busters Orchestra. Dancing 10:30. Proceeds war work. Admission 25 cents.

FIRST COMMUNITY CONCERT Wednesday, December 1. William Kapell, pianist, Collegiate Auditorium, 8:30 p.m.

PERSONALS

FULLER BRUSH REPRESENTATIVE. Telephone 9778.

WORTH $50.00 COSTS ONLY 50c BEST I ever used That's what one user said about "LLOYD'S CORN AND CALLOUS SALVE" 50c at Buchanan's, Elliott's McDermid & Jury, and Payne's Drug Stores

FULLER SALESMAN F. DAWE, 451 Water. Telephone 4789.

RAWLEIGH'S PRODUCTS. 360 SIMcoe. Telephone 3055

FULLER BRUSH PRODUCTS J Wright, 580 Bolivar. Telephone 8502

FULLER BRUSHES ALWAYS ON hand Salesman F C. Dawe, Telephone 4789. 451 Water.

Fumigators

FUMIGATORS — COMING TO PETERborough Wednesday, December 1st. If interested, see Nugent Real Estate, 3040.

Custom Tailoring

DOES YOUR COAT OR SUIT NEED Altering? Have it done now Tony Pepe, Greene Building Dial 4295.

Piano Tuning

WILLIAM POTTER, PIANO TUNING (Formerly Heintzman). Dial 9462.

PIANO TUNING AND REPAIRING — Fred Walker, Heintzman & Company, Toronto Mail orders to CHEX or Telephone 9496.

3a Hairdressers 3a

SPECIALS — $8.50 VAPOR PERMANent for $7.00, $7.00 Machineless Permanent for $4.00. Includes Shampoo, Hairstyle, Cut and Scientific Testing. Telephone 5311 Paris Beauty Salon.

EXTRA SPECIAL — REGULAR $7.50 Oil Permanents for $5.00. Regular $6.00 for $4.50. Regular $5.00 for $4.00. Miss Reid's, 416 Water Street Dial 4431.

MARY MARINO SUGGESTS FOR FINE Dry, Hard-to-curl Hair, one of her better Oil Waves at $7.50. Other Oil Waves from $3.50 up. Dial 8663.

SPECIALS — END PERMANENTS $1.00 up. Oil Permanents $2.50 up. Downer's. Dial 8874.

HOLLYWOOD OIL PERMANENT WAVES Regular $5.00, for $3.50. Rosanne Beauty Salon, Kresge Building. Dial 8837

FOR SALE

4 Miscellaneous 4

Cabinet and Mantel Battery Operated RADIOS

Complete with Batteries and all ready to operate

49.50 up

WHILE THEY LAST

F. H. JOHNSTON

Corner George at McDonnel

Telephone 4697

ELECTRIC IRON, $5.00. WRITE BOX 271, Examiner

MAN'S GREY SUIT, BOY'S SKATES size 6. Dial 3034.

USED PORTABLE RADIO, $49.00. Telephone 5340, between 6 and 9.

BLACK COAT, WITH SQUIRREL collar. Telephone 9735.

GIRL'S WHITE SKATES, SIZE 6; Boy's Skates 5, good condition. 384 Grady.

GIRL'S BICYCLE 26½ x 1½, LARGE Doll's House, with lights, Black Fur Goloshes size 2, Girl's Coat 10, like new. Telephone 5355.

GATES MADE OF WOOD AND WIRE, One Post Hole Digger, Fox Wire in different widths and prices. 813 Water.

JUST RECEIVED — MODERN FUMED Oak Piano and Bench, very late model, lovely tone. Act quickly. Parks' Studio, 208 Charlotte.

BLUE REVERSIBLE GO-CART, BABY Bunting, silk-lined, pink. Apply 400 Armstrong Drive.

PAIR GIRL'S WHITE BOOTS AND Skates, size 5. 4822.

PAIR WHITE SKATES, SIZE 3, IN good condition. 530 Armour Road.

GIRL'S CORAL 4-PIECE COAT SET, Leopard trim, size 3; Boy's Navy Overcoat, size 8-10. 236 Rubidge, after 6:30.

CHILD'S SMALL CRIB, ALL-STEEL; Kiddy Car. 496 Bolivar.

PAIR OF MOTOR BOOTS, SIZE 7, Cuban heels, Black; also Wheel Chair. Telephone 8104

MODEL AIRPLANE ENGINE TELEphone 7136.

MODERN DESIGNED RUG 6 x 9; Man's Overcoat, size 36. Telephone 4105.

ONE MAN'S OVERCOAT, SIZE 38. Telephone 7193.

BOY'S OVERCOAT, SIZE 13; GIRL'S Ski Suit, size 14; Tube Skates, size 5. Telephone 6508.

BOX STOVE $10 588 BONACCORD, corner Monaghan.

CAMELHAIR OVERCOAT, SIZE 38, excellent condition. 588 Bonaccord.

BED, SPRINGS AND SPRING MATtress. 178 Aylmer.

LADY'S GREEN TWEED BOX COAT, interlined, size 17. 592 Division Street.

FOR SALE

4 Miscellaneous 4

NEW KHAKI STEAMER TRUNK, $25. Telephone 5340, between 6 and 9.

BOY'S OVERCOAT, DARK GREY, SIZE 38, practically new, $8.00. After 5, 387 Mark Street.

TWO BABIES' DRESSES, HAND KNITted; make lovely gift. Dial 7560.

NAVY BLUE COAT, WOLF COLLAR, size 16; Brown Needlepoint Coat, size 42; Baby Swing, Car Bed Swing, Rocking Chair, Sideboard. Dial 3778.

SHINGLES

We will unload a carload of B.C. Cedar Shingles early in December.

Avoid disappointment and leaky roofs next spring by buying and taking delivery NOW.

No. 1—5X .. $7.65 square
No. 3—5X .. $6.30 square

The Peterborough Lumber Co., Ltd.
PHONE 4655

5 Dogs, Cats, Birds, Etc. 5

HOUND, GOOD FOX-DEER; 30-DAY trial. Telephone 4186, before 7:30 p.m.
TWO GOOD BIG CANARY BREEDING Cages, cheap. Telephone 4186, before 7:30 p.m.

7 Livestock and Poultry 7

20 PIGS, 1 BAY HORSE. AUSTIN Moore, Fraserville.

15 PIGS, 6 WEEKS OLD. VINCENT Hickey, Lakefield.

PURE-BRED HOLSTEIN BULL, SIXteen months. Apply John Towns, Route 4, Lakefield.

100 YEARLING LEGHORN HENS, newly feathered and Laying. Telephone 9659.

SUFFOLK RAM, GRADE, 3 YEARS. Wagon Horse, 5 years. Telephone 4045.

THIRTY ROCK PULLETS, 6 MONTHS. Dial 6010

TWO-YEAR-OLD ROAN PEDIGREED Bull. Line 2 ring 2, Douro.

TAMWORTH PIGS, SEVEN WEEKS old, could be registered; One Horse. Telephone 5064.

WELL MATCHED YOUNG TEAM WORK Horses weight 3,800 lbs. Telephone 156J, Lakefield.

FOUR HALF DURHAM AND HALF Holstein Springer Cows. Telephone 1 ring 12, Keene.

7x Farmer's Needs and Supplies 7x

FARMERS ATTENTION!

MILK WANTED

The Recently announced Subsidy on Milk used for Condensed Milk, etc makes this market quite attractive.

We can use Large Quantities, and solicit your shipments.

SILVERWOOD DAIRIES LTD
PETERBOROUGH BRANCH.
PHONE 5751

8 Real Estate 8

South, 4 Rms, New Cottage, vac. $2,800
Albert, 7 Rms, modern Brick $3,000
South, 6 Rms, modern, near De Laval $3,000
Central, 6 Rms, modern $3 000
West, 6 Rms, modern, large lot $6,500
West, 8 Rm, family home, lg. lot $10,000
J. A. GIBBS, 141 Hunter St. 3843

Six-Roomed Brick, Large Garden, Water and light, Lansdowne Street—$2,600, with $1,000 down.
NUGENT REAL ESTATE 3040.

SIX-ROOMED HOUSE AND 10 ACRES, edge of City, barn on foundation. Write Box 294, Examiner.

$3,000—6-Room Bungalow, South.
$3,500—7-Room Brick, Romaine Street.
$3,600—6-Room Brick, Stewart Street.
$3,200—6-Room Brick, Gladstone Ave.
$4,500—6-Room Brick, Rutherford Ave.
Oak floors, gumwood trim, open fireplace, garage.
A E THOMPSON
C. L. McINTYRE S. H. MITCHELL
Kresge Building. Telephone 7284

Frame 6 Rooms, Furnace, Lights and water $2,000
Brick 5 Rooms, 2-piece bath, garage $2,500
Brick 10 Rooms, hot water heating, central $6,000
50 Acres, Good Buildings, close to City $4,000
Brick 6 Rooms, modern. Vacant $3,880
M. STOREY
374½ George St. Telephone 6573

10 Used Cars 10

1930 CHEVROLET COACH, A1 TIRES, mechanically okay. 262 Wolfe Street.

1939 DODGE SEDAN, 1936 CHEVROLET Standard, 1936 Ford Coupe Deluxe. R. Hopkins, Imperial Service Station, Lakefield. Telephone 124.

1935 PLYMOUTH COACH. EVENINGS. 560 Charlotte.

1934 FORD COACH, FAIR CONDITION, tires good. After 6, 161 Albertus Street.

1929 DURANT 4-CYLINDER SEDAN, good running condition, Sixty-five Dollars 396 Armstrong Drive.

1935 GRAHAM, GOOD CONDITION, Telephone 6056.

1939 FORD COACH DELUXE, HEATER, defroster, recently overhauled, good tires. 694 Armour Road.

1929 CHEVROLET, GOOD TIRES, cheap. 482 Cambridge.

1934 DODGE, GOOD BODY AND TIRES Apply 104 Dublin, after Six.

1935 CHEVROLET COACH, GOOD tires, good condition, $325.00 cash. Dial 5367.

1929 PONTIAC COACH, CHEAP; Steamer Trunk. 348 Armstrong Drive

10a Used Trucks 10a

1 G.M.C. ½ ton pick up 1937 model, good rubber.
1 D. 30 International 1939
1 Dodge, 1939, 2½ ton
1 Dodge, 1938, 2 ton
1 D.T., 1940, 2½ ton

All equipped with platform and rubber in fair condition.

Terms Arranged.

Apply:
W. O. BAILEY & SONS
EAGLE LAKE, ONT.

FOR SALE

10a Used Trucks 10a

1936 INTERNATIONAL AND 1937 G.M.C. STAKE BODY TRUCKS
In good condition and good tires.
256 SIMCOE ST. TELEPHONE 8301

TO RENT

11 Miscellaneous 11

GARAGE. 267 PARK.

TO LET, NEW BUILDING 50 x 30, WITH concrete floor. Apply Armstrong Garage, 101 Hunter E., Telephone 7672.

11x Apartments To Rent 11x

BACHELOR APARTMENT, 132 BROCK. Vacant January 1st. Apply above address.

NEWLY REMODELLED FOUR-ROOM Flat, North Park Street, Telephone 3794, Days only.

11xx Houses To Rent 11xx

HOUSE, 4 MILES IN COUNTRY, TELEphone Evenings 5092.

12 Rooms 12

QUIET GIRL, FURNISHED ROOM, Breakfast or Light Housekeeping; good home, North. Write Box 304, Examiner.

TWO FURNISHED LIGHT HOUSEkeeping Rooms, adults, East City. Telephone 6928.

TWO HEATED ROOMS TELEPHONE 5136.

TWO DOWNSTAIRS, UNFURNISHED Rooms. 679 Stewart.

TWO LARGE ROOMS, HEATED, UNfurnished. Dial 8319

TWO FURNISHED OR UNFURNISHED Rooms with conveniences, Upper Flat. Write Box 302, Examiner.

FURNISHED, HEATED BEDROOM. 9649.

TWO LIGHT HOUSEKEEPING ROOMS heated, nicely Furnished. Telephone 4506.

FURNISHED LIGHT HOUSEKEEPING Room, suitable for 2 Girls. Telephone 6762.

FURNISHED LIGHT HOUSEKEEPING Room, central, Girls. Dial 8610.

FURNISHED ROOMS FOR MEN, HOT water, 7 minutes from George Street. 417 Stewart.

UNFURNISHED ROOM. DIAL 9073.

THREE UNFURNISHED ROOMS; adults only. 121 Stewart.

THREE UNFURNISHED ROOMS AND private bath. Telephone 7405.

THREE ROOMS, SECOND FLOOR. Evenings. 560 Charlotte.

TWO FURNISHED OR UNFURNISHED Heated Rooms, central. Telephone 3141.

TWO FURNISHED ROOMS. TELEphone 3063.

WANTED

13a Apartments Wanted 13a

THREE OR FOUR ROOM APARTMENT central, heated, private bath, for Two Business Girls. 4804.

13b Houses Wanted 13b

WANTED TO RENT, 6-ROOMED House or 5-Roomed Apartment, by end of January. Telephone 9728.

WANTED, TO BUY, FOUR TO SIX Roomed House. Approximate offer $2,500. Write Box 291, Examiner.

5 Miscellaneous 15

BOY'S WAGON. 309 WALTON.

CHILD'S DESK AND CHAIR. TELEphone 8224.

MARMOT FUR. WRITE BOX 292, Examiner.

BICYCLE, THAT CAN BE RE-BUILT. Telephone 5894.

BATTERY RADIO. TELEPHONE 9049.

TRICYCLE. TELEPHONE 6678.

STOVES AND FURNITURE WANTED Telephone 4115—Nights 6294.

GOOD 1930 FORD COUPE OR COACH. R. Bothwell, Fraserville.

HIGHEST PRICES PAID FOR RAGS, Paper Iron, and Metals. J Burfield Dial 8368

STOVES, FURNITURE. HUDSON Telephone 65, Lakefield.

POULTRY AND FEATHER TICKS PAY Highest Prices. M. Glshman. Dial 8298

LIVE POULTRY WANTED — MARKET Prices A. Lantin Telephone 6297

IRON, RAGS, FEATHERS, PAPER Petersiel, Bethune and Hunter. Telephone 9403.

LIVE POULTRY — PAY HIGHEST Prices Florence, 6823 560 Homewood

LIVE POULTRY—MARKET PRICE M Katz, 6906. 192 Aylmer.

18 Help Wanted, Female 18

GIRL FOR GENERAL HOUSEWORK; sleep in or out. Telephone 6370 or 6645.

COMPETENT HOUSEKEEPER, FAMILY of Three; week-ends off; sleep out. Telephone 7122, after Six.

FEMALE HELP WANTED

PART TIME — DAILY

10:30 to 12 a.m. and 3:30 to 5:00 p.m.

SATURDAY
10:30 to 12 a.m.-1 to 3:00 p.m

No experience necessary.

Housewife wishing to keep own home and earn extra money will find this work extremely satisfactory.

Apply In Person
MR. POGUE
THE EXAMINER OFFICE

CAPABLE WOMAN FOR PART-TIME Housework, Mornings preferred, North-end. Telephone 8660, from 4 to 7.

WOMAN FOR HOUSEWORK, TWO Mornings Weekly 273 Rubidge. Dial 3756.

19 Help Wanted, Male 19

MEN TO HELP ON SAWING MACHINE. Apply Selective Service, Barrie Building. O-188.

WANTED

20 Employment Wanted 20

REGISTERED NURSE DESIRES LIGHT Work, full or part time, caring for Children, Elderly People or Invalids. Rates reasonable. Write Box 301, Examiner.

SECOND FORM HIGH SCHOOL GIRL desires Work Saturdays. Telephone 4375.

21 Boarders Wanted 21

TWO GENTLEMEN, NEAR QUAKER and Westclox, all conveniences, in working man's home. Write Box 303, Examiner.

KALEDAN TOURIST HOME — BE warm and comfortable this Winter. Vacant now Two Suites which will accommodate Three, and Two Single Rooms at special rates for Winter months. Kaledan Tourist Home, 813 Water.

ROOMS TO RENT, WITH OR WITHout Board. 430 Sheridan.

BOARDERS, NEAR FACTORY. DIAL 8576.

BOARDERS, 219 SIMCOE NEAR George. Dial 3293.

WHO CAN DO IT

22b Painters & Decorators 22b

EFFICIENT SMART STYLING for
HOME DECORATION
Interior and Exterior
"Elastica Quality Goods"
HAROLD COLEMAN
Telephone 9922 336 George Street

COLEMAN BROS — "THE HOME OF Decorating." Established 1906 Telephone 4485. North of Brock Street.

SPRAY PAINTING, CELLARS, FACtories, Barns, Stables. Telephone 4833.

22f Miscellaneous 22f

WOOD SAWING. 3702.

SEWING MACHINES REPAIRED J W Stuart, 584 Division, Telephone 5287.

DUSTLESS FLOOR SANDING.— Graham. 9007, Night 8607.

DUSTLESS FLOOR SANDING FLOORS Laid and Refinished. Decorating William Higgins. Dial 8887.

22g Plumbing and Heating 22g

PLUMBING
REPAIRS AND INSTALLATIONS.
The Peterborough Metal Co
256 Simcoe St. Telephone 8301

25x Dressmaking 25x

DRESSMAKING, TAILORING, ALTERations. Telephone 4936. 593 Harvey.

LOANS

LOANS
At Reduced Rate
NO ENDORSERS NEEDED

Cash Loan You Get	Choose a monthly payment plan: 4 Payments	6 Payments	10 Payments	12 Payments	15 Payments
$25	$6.57	$4.46	$2.78	$2.36	
50	13.13	8.93	5.57	4.73	
75	19.70	13.39	8.35	7.09	
100	26.26	17.85	11.13	9.46	$7.78
125	32.83	22.32	13.92	11.82	9.73
150	39.39	26.78	16.70	14.18	11.67
200	52.52	35.71	22.27	18.91	15.57
300	78.79	53.56	33.40	28.37	23.35
500	130.60	88.64	55.10	46.73	38.36

Charges on Household Finance loans over $300 have just been reduced. If you need a loan, borrow at our new rate of 2% per month on that part of a balance not exceeding $300 and 1% per month on that part of a balance in excess of $300. No endorsers required.

Household Finance
Corporation of Canada
Established in Canada 1928
Second Floor Lansfield Block
177 Charlotte St (Opp Loblaws)
M. E. Holt, Manager Phone 5841

New Reduced Rates On Personal Loans

NOW the rate on Campbell Loans is cut to 1% per month on that part of the loan balance which exceeds $300 2% per month continues on balance up to $300.

EXAMPLES

Borrow	6 mthly paymts	12 mthly paymts	15 mthly paymts
$50	$8.93	$4.73	
100	17.85	9.46	$7.78
300	53.56	28.37	23.35

A LOAN for every purpose on any reasonable security
QUICK, confidential service.

CAMPBELL
FINANCE CORPORATION LIMITED
Subsidiary of Industrial Acceptance Corporation Ltd.
169 Charlotte Street
(Above A. & P Store) Phone 3520

LOST

DARK BROWN COCKER SPANIEL (Male). Tag 480. Frank Nicholls, 24 Edgewater Boulevard.

LADY'S GOLD WRIST WATCH, DOWNtown district Telephone 8027.

CHILD'S GREEN TRICYCLE. REWARD. 492 Sherbrooke.

DURHAM AND JERSEY HEIFER, BElieved Strayed from Billie Devlin Ranch. Telephone 35 ring 4, Keene.

LADY'S GOLD WRIST WATCH, IN vicinity of George Street. Reward. Dial 6762.

SHOPPING BAG, CONTAINING RAtioned Goods, between Charlotte and Hunter, on Friday. Reward. 417 Stewart.

STRAYED, FROM THE PREMISES, Lot 19, Concession 5, Douro, on or about November 8, One Grey 1½-year-old Steer, marked 2 holes in left ear Notify Bruce Dunford, Lakefield, Telephone 507-2.

LEATHER WALLET, BETWEEN STAFF House, Monaghan Road, and Hatton Property Important papers. Reward Telephone D. Johnston, 5619.

IN DOURO TOWNSHIP, TWO HOUNDS —One black and tan, other white and fawn, on Thursday, November 25. Names on collars. Do not harbor, but Telephone 4849.

FOUND

SMALL AMOUNT OF MONEY. 341 Downie.

FEMALE HOUND, WHITE AND TAN. Telephone 4 ring 5, Keene.

PROFESSIONAL

44 Lawyers 44

ELLIOTT, PHILP & CHANDLER—Barristers, etc Money to Loan. Offices, Kresge Building Telephone 6675. A. L. Elliott, K.C., W. R. Philp, B.A., R. J. Chandler, B.A.

P. D SCOLLARD —Barrister, Solicitor Bank of Toronto Building. Telephone 9939.

JOHN A. BRADSHAW — Barrister and Solicitor. 360 Water. Telephone 9684

PECK, KERR & McELDERRY — Barristers, Solicitors. Money to Loan Offices, 415-417 Water Street Telephone 4681. E A. Peck, K.C., F D Kerr, K.C., V J. McElderry, K.C., Walter H Howell.

JACOB LOW — Barrister, etc. Mortgage Loans. Suite 1-2, 435 George Street (over Toronto Savings and Loan Co.). Telephone 7423—Nights 6214

Chiropractors

M C. GOODWIN, CHIROPRACTOR and Drugless Therapist. 108 Barrie Building, 312 George. Telephone 8795 and 5865.

NOTICE

IN THE MATTER OF THE MUNICIPAL ACT, AND IN THE MATTER OF A PROPOSED BY-LAW OF THE CORPORATION OF THE TOWNSHIP OF NORTH MONAGHAN FOR THE STOPPING-UP AND CLOSING OF AN ALLOWANCE FOR HIGHWAY AND SELLING THE SAME TO BRINTON-PETERBOROUGH CARPET CO. LTD.

NOTICE IS HEREBY GIVEN, Pursuant to Section 498 of The Municipal Act, that the Council of the Corporation of the Township of North Monaghan proposed to consider, and, if deemed advisable, to pass at its Regular Meeting to be held at the Court House Building, at the City of Peterborough, on Wednesday, the 15th Day of December, 1943, at Two p.m., a By-law to Stop-up and Close those parts of Braidwood Avenue and Morphet Avenue, in the Township of North Monaghan, hereinafter described, that is to say: That part of Braidwood Avenue described as follows: That part of the road allowance between Park Lots Numbers 15 and 16 in Lot 15, in the 11th Concession, according to Registered Plan Number Two of the said Township, which lies to the East of a straight line drawn Northerly at right angles to Braidwood Avenue from a point marked by an iron post in the Southerly limit thereof distant 5 feet Easterly from the North-easterly angle of Lot Number 57 according to Registered Plan Number 60 of the said Township; and to the West of the following limits; COMMENCING at a point in the Northerly limit of the said Braidwood Avenue marking the South-westerly angle of lands shown as Canal Reserve on Registered Plan Number 57 of the said Township; thence South 31 degrees, 59 minutes West along the South-westerly production of the North-westerly limit of the said lands a distance of 46 feet; Thence South 38 degrees, 46 minutes East 57 feet more or less to the North-westerly bank of Otonabee River; Thence South-westerly along the said bank 14 feet more or less to its intersection with the Southerly limit of Braidwood Avenue aforesaid, which said Parcel contains by admeasurement 1.62 acres be the same more or less;

And that part of Morphet Avenue described as follows: All that part of Morphet Avenue shown on Registered Plan Fifty-seven for the Township of North Monaghan, which is bounded on the North by the Southern boundary of Albertus Street projected Easterly across Morphet Avenue to the Easterly boundary of Morphet Avenue, and bounded on the South by the Northern boundary of Lot 136 as shown on said Plan Number Fifty-seven—and to Sell said parts of Braidwood Avenue and Morphet Avenue hereinbefore described to Brinton-Peterborough Carpet Co Ltd.

AND TAKE FURTHER NOTICE, That before passing the said By-law at its Meeting to be held at the time and place above mentioned the Council of the Corporation of the Township of North Monaghan shall and will then and there hear in person or by his Counsel, Solicitor or Agent any person who claims that his Land will be prejudicially affected by the said By-law and who applies to be heard

DATED at the Township of North Monaghan, this 9th Day of November, 1943.

BRUCE JOHNSTON,
Clerk of the Corporation of the Township of North Monaghan.

Soviets, Czechs To Sign Pact

LONDON, Nov. 30 (CP)—A Soviet-Czech pact opening the door to Poland to join in a barricade against Germany's "drang nach osten" (drive to the east) for the next 20 years is expected to be signed in Moscow in the next few days by Edouard Benes, president of the provisional Czech government.

The pact, negotiations for which were concluded some time ago, will be a corollary of bigger pronouncements expected to come out of a meeting of Prime Minister Churchill, President Roosevelt and Premier Stalin.

Disclaiming in effect any Soviet intention to Bolshevize the smaller European countries, the pact is understood to have a protocol which says it can be joined by any of the neighbors of Czechoslovakia or Russia which are not allied with Germany. Poland is practically the only country falling definitely into this category.

The pact, obviously given at least the unofficial approval of both Britain and the United States, is expected to pledge a finish fight against Nazi Germany and provide for reconstruction of Europe on a basis of non-intervention with the internal affairs of the countries involved.

With The Boy Scouts

(Continued from Page 6)

olls, Harold Ball, Ronald Peltz, Lionel Hempstead.

St. Luke's Pack

The jungle was well manned as 18 Cubs renewed their promise to Akela at the last meeting with Billy Evans leading the grand Howl.

After roll call and inspection, Baloo took new tenderpads in Union Jack work whilst Akela gave instruction of compass work to first star cubs.

During the evening Hewitt Hamilton passed Ball Throwing, 1 year service stars were presented to Lynn Thain, Jack King, Jack Bertram and Billy Davis.

No Action Yet

Even though it is months since the new hut was opened at the Scout Grounds no Troop or Pack has yet entered any names for competition. It will be remembered that at the opening, a prize was offered for the best name received for the new hut from troops and Packs.

We would suggest that all Troops and Packs get their thinking caps on and forward suggested names to Mr. Shiner, Secretary of the Local Association so that we can give the hut its formal name without further delay.

Those Registrations

We would urge that every Cub and Scout leader do his utmost to see that registrations are sent in without further delay.

It seems impossible that this matter can be cleared up by the end of November as is needed but there is no reason why they could not be in at this date. Up to the present there are only four groups in. St. John's Cubs, St. Luke's Cubs, All Saints Group and Mark St.

Honour Roll

For the past three years, on and off, we have urged that work be done on an honour roll for those boys who are serving from the Scout movement in this city. At the present time the list is very incomplete and you are requested to send in a complete list of names of those who left your Troop to enter into any branch of the service. These names should be sent to Mrs. Langhorne who has been appointed by the Local Association to handle this work.

NOTICE

I AM NOT RESPONSIBLE FOR ANY Debts incurred by my Wife, Jean Golloher, after this date, November 29, 1943.—Signed, Russell Golloher.

Notice to Creditors

IN THE MATTER OF THE ESTATE OF FREDERICK GEORGE HOCKADAY (Also known as Fredrick George Hockaday), Late of the Township of Douro, in the County of Peterborough, Farmer, Deceased

NOTICE is hereby given that all Creditors and others having CLAIMS against the Estate of the said FREDERICK GEORGE HOCKADAY (also known as Fredrick George Hockaday), who died on or about the 10th Day of October, A.D. 1943, are required to send to the undersigned Solicitors for the Executors of the said Estate, on or before the 24th Day of December, 1943, their names, addresses and full particulars of their Claims duly verified, and that after such last mentioned date the said Executors will proceed to distribute the Assets of the said estate among the parties entitled thereto, having regard only to the Claims of which they shall then have received notice

DATED at Peterborough, this 23rd Day of November, A.D. 1943.

FLORENCE MAY HOCKADAY,
ROLAND MATTHEWS, and
WILLIAM HENRY WANAMAKER,
Executors,
By CARLEY & STANDISH,
No. 8 Bank of Commerce Block,
Peterborough, Ontario,
Their Solicitors herein.

NOTICE.

I will be at Bensfort Hall, in the Afternoon of December 13; at Fraserville, Ott Pue's Store in the Forenoon, December 14; and at Bailieboro, Fletcher's in the Afternoon, for the Collection of Taxes

REG. PERRIN, Collector.

The Ontario Municipal Board

IN THE MATTER OF SECTION 20 OF "THE MUNICIPAL ACT" (R.S.O. 1937, CHAPTER 266).

IN THE MATTER of the Resolution passed by the Council of the Corporation of the City of Peterborough declaring that it is expedient to Annex to the City of Peterborough certain Lands of the Township of North Monaghan, described as follows: All and Singular that certain Parcel or Tract of Land and Premises situate, lying and being in the Township of North Monaghan, in the County of Peterborough, and in the Province of Ontario, and confined within the following boundaries—on the North by Lansdowne Street, on the East and South by the Otonabee River, and on the West by Park Street. AND THE ONTARIO MUNICIPAL BOARD having received a Petition signed by the majority of the Municipal Electors in that part of North Monaghan Township asking that the described area be Annexed to the City of Peterborough.

Appointment For Hearing

THE ONTARIO MUNICIPAL Board hereby appoints THURSDAY, THE SIXTEENTH DAY OF DECEMBER, A.D., 1943, at the Hour of 1:30 oclock in the Afternoon, at the City Council Chamber, in the City of Peterborough, for the Hearing of all parties interested, in support of or opposing this Resolution and Petition.

DATED at Toronto, this First Day of December, A.D. 1943.

M. B. SANDERSON,
Acting Secretary.

IMPORTANT CALLS

Police	3535
Fire Dept.	5711
Nicholls Hospital	4691
St. Joseph's Hospital	3561
Examiner	4641

AUCTION SALES

MILES' AUCTION ROOM, 311 HUNTER Wednesday, December 1: Chesterfield Suite, Dining-Room Suite, Tricycles, Kiddy Cars, Child's Wagons, Toys, Electric Refrigerator, Beds, Springs, Chairs, Tables, Drop-head Sewing Machines, Baby Prams, Clothing, Dishes, etc.

THE LATE MRS. WILLIAM CHAMBERlain, Norwood: Contents of Eight-Room House, House and Lot will also be offered, Saturday, December 4, 1 o'clock.—Golden Andrews, Auctioneer.

FARM, STOCK, IMPLEMENTS, MR. Henry Jones, Lot 31, Concession 8, Township Otonabee, about 4 miles east Peterborough, Thursday, December 2: Eight Young Durham Cows, Stockers, Calves, Full Line Implements, 50 Tons Hay, 100 Bushels Old Oats.—J. H. Miles, Auctioneer.

Soldier Admits Strangling Girl

NEW ORLEANS, Nov. 30— (AP) —A 20-year-old veteran who officers "I lost my head" questioned yesterday in connection with the strangling to death Sunday night of his sweetheart Joan Lewis, 17, in a parked automobile just outside the city.

The youth, Irvin McCa Cummins, son of a university professor, was said by Dr. M. Odom, Jefferson Parish coroner, to have admitted the slaying.

Cummins told officers he saw service with the Navy in Samoa and was in action at the Battle of Midway. He said he suffered a breakdown after Midway.

Speaker Wants Forests Protected

QUEBEC, Nov. 30 —(CP)—Robson Black, secretary of the Canadian Forestry Association, speaking here yesterday at the Federal government-sponsored convention of the tourist industry recommended that Ottawa adopt and enforce laws to protect Canada's natural resources "taking into consideration the fact that fish and game are the main attraction for tourists coming to Canada."

He said that since Confederation "500,000 square miles of wooded lands" had been destroyed by careless travellers, and added that in many European countries it had become "a crime of high treason for anyone to destroy one inch of wooded area."

Music Trouble

TORONTO, Nov. 30 (CP).—At a week-end meeting here the Musical Protective Society of Canada prepared a protest for submission within 24 hours to Secretary of State McLarty against the levy of fees by the American Performing Rights Society, New York, on Mexican and South American music played in Canada.

Women To Fight

NEW YORK, Nov. 30.—(AP). — Senora Pinheiro Machado, Brazil's leading woman flier and wife of a brigadier general in the Brazilian air force, predicted yesterday that women will be used as combat fliers if the war lasts another two years.

Frost In Quebec

QUEBEC, Nov. 30 — (CP). — Provincial Treasurer L. M. Frost of Ontario called on Labor Minister Rochette here Monday. Mr. Rochette's secretary said last night the visit was an informal one and that the ministers discussed matters of mutual interest to the two provinces.

You May Still Advertise For Help or Employment

IF YOU FOLLOW THIS PROCEDURE:

First you must register your need for help (or employment) with the National Selective Service Office, Barrie Building, Peterborough.

Then, if an advertisement is desired, two copies of the wording should be presented to the National Selective Service Office; and, after obtaining their stamp of approval, one copy should be delivered to The Examiner.

Restrictions Above Do Not Apply:

To female domestic help and employment wanted ads where not more than one servant employed nor to advertisements for ministers, teachers, casual labor part time subsidiary employment which is not a regular occupation, nurses, farm hands, hunters, fishermen, trappers, students at work after school or on holidays other than long summer vacation and any kind of "Help Wanted" advertisement from any Provincial Government.

All such advertisements may continue to be published in the usual fashion and without approval.

With Boys In Services

The editor of this column will welcome extracts from letters from boys serving or any other information concerning them.

By JEAN STENTON

Word has been received that Miss G. C. D. Rae, 744 George St. has completed an R.C.A.F. course at Rockcliffe as a general clerk (special). She has been posted to No. 3 F.I.S. at Arnprior. Before enlisting she was employed at the Genelco.

The Navy has been faced with a problem lately. It doesn't know of any specific case of real trouble, but a certain button manufacturer has been worrying the Navy. He's become the subject of the subject of "Naval Order 3169" which bears the formal title — "Buttons — Officers' — Precautions."

It seems the button maker in question has been turning out steel buttons coated with gilt finish to simulate brass and 'some civilian tailors' have been using them on uniforms.

They look fine, but the steel buttons cause "error up to four per cent on magneto compasses." They've all got to come off and be replaced by the regulation buttons of pure brass.

PROB. SUB. LT. STEWART GARDINER

A recent graduate of King's College, officer's training centre in Halifax, was Prob. Sub. Lieut. James Stewart Gardiner, R.C.N.V.R. He was promoted from the lower deck. His wife, Mrs. E. M. Gardiner, lives at 138 London St., Sub. Lieut. Gardiner enlisted at Kingston, March 1, 1942, as a Stoker 1 and before enlisting was employed at Lillico Motors as the Parts and Service Manager.

Sgmn. J. Clarence Revoir at Barriefield who is the son of Mrs. H. Revoir of Trent River, recently heard from two of his brothers-in-law who were captured in the fall of Hong Kong. **Sgt. Ernest Ladd**, is the eldest of two brothers, was one of the men from the Rouyn-Noranda district, who were members of the Royal Rifles of Canada when the garrison surrendered. The official listening post of the American Women's Voluntary services at Pasadena, Calif., picked up a transcription and forwarded it to his parents, Mr. and Mrs. W. Ladds.

The recording stated that he was broadcasting from a prisoner of war camp in Yokohama, Japan. It continued stating that it was a great pleasure for him to say hello and that he had arrived in Japan in January of this year. Sgt. Ladds mentioned that he had received mail from home and that he had written in reply. He said that a Red Cross parcel had arrived in November of 1942 and had been greatly appreciated, and urged that the folks at home keep sending letter as they are the most precious gift of all.

His younger brother, **Rfmn. Willie Ladds** sent a letter which was received about the same time. It was written at Hong Kong in June 1942.

Canadian boys who have been in the height of action in Sicily and Italy have one desire when they get home and that is to forget as far as possible the horrors through which they have passed. A letter from **Gunner G. E. Sandbach**, son of Mr. and Mrs. M. Sandbach of Fraserville and sister of Mrs. R. Ferguson, George street, though brief tells a poignant story. A short time ago his mother received word that he was suffering from malaria, but later learned he has been wounded.

"This is just to let you know that I am coming along fine. I am afraid I have some news that will shock you. I have not got malaria, but was hit in the chest and left side by a mortar blast. I didn't tell mother for I knew she would worry and the medical officed said it would be all right.

Must Keep Faith

"I got it in the left side and do not ask me anything about the war or Sicily as I am trying to forget that Hell on earth. Of all the boys I came over with and have been working with over here only two of us are left. The rest were killed in Sicily and they are the real heroes, not we who are coming home. You know the old poem "If you break faith with those who die, we shall not sleep though poppies blow in Flanders Fields." That's what I kept thinking when I saw some of our boys go down."

Mrs. Sandbach received word from Ottawa that her son Godfrey would be admitted to hospital for care and attention on his return which will be at the earliest opportunity. She forwarded the letter in the hope that it might help other parents to deal with similar situations.

Gunner Sandbach left Canada with a Tank Regiment and later transferred to the Royal Canadian Artillery. His father who served in the First World War is with the R.C.A.F. in this one.

P.O. Eric Taylor, who is visiting his parents Mr. and Mrs. T. H. Taylor, Margaret Avenue, recently graduated from a New Brunswick station as a navigator and received his commission. After his leave he will report at Jarvis for a course in bomb aiming.

For the first time Canadian women have been selected from the R.C.A.F. to take courses as photographic interpreters, although the British W.A.A.F.s have been doing it for some time. Among them was **S.O. Phyllis Thompson** of Toronto, who has visited Peterborough with the Mobile Recruiting unit. **Highly secretive**, the course deals with interpretation of details on photographs taken over Germany and occupied Europe. Qualified workers must have a comprehensive knowledge of the enemy territory and armed forces, communications and industries; must be able to read maps and charts and interpret both real and camouflaged land markings.

S.O. Thompson has been anvi-S.O. Thompson has been anxiously waiting to get overseas particularly so since her brother, Eddie Thompson, who was also in the R.C.A.F. was lost at sea on his crossing.

A recent graduate at the Brockville Training School for officers was **Cadet Frank G. Whitten**, 711 Bethune street. He was formerly employed with the Hydro.

Priorities Rule On Plane Rides

OTTAWA, Nov. 30.—CP)—When a Canadian loses his seat on an airplane to the holder of a priority they say he's "bumped."

There have been "bumps" from coast to coast under pressure of war conditions, but the ordinary Canadian can be consoled with the realization that admirals and important business men can be—and have been—"bumped" just as hard as he has, Transport Department officials said to-day.

Only 24 trans-continental airliners are in operation in Canada, with accommodation for no more than 288 passengers. A priority, granted by the Transport Department and by general officers commanding-in-chief on both coasts, ensures that a person for whom speedy transport is essential in the national interest can have a seat even at the expense of someone else, but only 11 per cent. of traffic is represented by priority holders.

Each passenger making a booking is questioned on the "honor" system as to the nature of the business on which he is travelling and is classified as either inn essential war business, armed forces furlough, private business or pleasure categories. Passengers are deplaned in that order.

Furnace Trouble

TORONTO, Nov. 30—(CP).—C. E. Dyson of the maintenance department of the Board of Education said last night a report that the John Fisher Public School on Erskine Avenue in North Toronto had been closed because of lack of heating was "a misunderstanding." A total of 775 pupils were sent home from the school an hour after classes opened yesterday morning but all were back in the afternoon. Dyson said the trouble had been traced to a flooded blower on one of the furnaces.

French Patriots Defeat Germans

BARCELONA, Nov. 30 — (AP). —French guerillas attacked 22 city halls in the Somme Department last week as armed bands of patriots intensified their activities in many areas, according to French press and border reports.

The newspaper Le Cri Du Peuple said nine persons were killed November 26 when 14 city halls were attacked in the Somme Department.

These raids and similar forays in other provinces were said to have netted the guerillas one-quarter of all the ration cards for December.

A two-hour pitched battle was said to have been fought near Annecy when a strong force of mobile guards and police caught up with a guerilla band which had seized 1,100 litres of gasoline from a storage centre. The guard retired after ten of them were killed and the guerillas brought their wounded and the gasoline to the mountains.

War Correspondent Wins Purple Heart

ALLIED HEADQUARTERS, The South Pacific, Nov. 30 (AP)—Rembert James, Associated Press war correspondent, was awarded the Purple Heart today for injuries suffered on Bougainville Island.

Another Associated Press war reporter, William Boni, previously received the Purple Heart in General Douglas MacArthur's Southwest Pacific sector.

James suffered a ruptured ear drum, arm abrasions and shrapnel wounds in both feet and both legs Nov. 7. The same Japanese bomb killed another correspondent, Keith Palmer, 37, of the Melbourne (Australia) Herald and the American Newsweek magazine.

ROOM AND BOARD —By Gene Ahern

SALLY'S SALLIES

Registered U. S. Patent Office.

Copr. 1943, King Features Syndicate, Inc., World rights reserved.

BARCLAY ON BRIDGE

BEWARE OF RUFFING

WHEN YOUR opponents have given an indication of unbalanced suit lengths, with assorted long and short suits, it may be dangerous for your side, with the preponderance of high cards, to land in a suit contract. Defensive ruffs of your high cards may wreak havoc with you, whereas that is impossible if you select No Trump as your spot to play the hand.

	♠ 10 7 5 4 ♥ Q J 4 ♦ A 10 9 8 ♣ K 9	
♠ 2 ♥ 10 9 2 ♦ Q 7 6 4 ♣ J 10 7 5 2	N / W E / S	♠ A J 8 6 3 ♥ A 8 6 ♦ K J 2 ♣ 8 4
	♠ K Q 9 ♥ K 7 5 3 ♦ 5 3 ♣ A Q 6 3	

(Dealer: West. North-South vulnerable.)

West	North	East	South
Pass	Pass	1 ♠	1 NT
Pass	2 ♦	2 ♠	3 ♥

It was indeed bad bidding for North and South to get into that contract, especially since a defensive player like J. Harlin (Pat) O'Connell, star of New York's Union club, sat in the West. When he led the club 2, not the 5, to make his hand hard to read, it was easy for the writer in the East to figure it out, as with five clubs South would almost surely have bid the suit.

To carry out the deception, a high-low was avoided, the 4 being played in third hand position. Wishing to lead toward spades, South led to the club K, then brought out the spade 4. In came the A and South was wrecked. The spade 6 caused the K to be ruffed by the heart 2, the club 7 was ruffed by the heart 4 and over-ruffed by the 6. The spade 3 got the Q ruffed by the heart 9, the club J was ruffed by the heart J and over-ruffed by the A, and the spade 8 was ruffed by the heart 7 and over-ruffed by the 10. Later the diamond J scored, putting the declarer down three.

No possible defense could have hampered him at 3-No Trumps, but in hearts he saw his opponents score ruffing tricks with the A, 10, 9, 6 and 2, plus the spade A and diamond J. Their five trumps which took tricks knocked off the spade K and Q, the club A and Q, otherwise winners, and in the process they over-ruffed the declarer's heart J, 7 and 4. They got five tricks with their six trumps to only three taken by his seven trumps.

* * *

Tomorrow's Problem

	♠ Q 9 8 6 4 2 ♥ K 10 7 ♦ A 5 ♣ 7 4	
♠ None ♥ Q 8 5 3 ♦ K Q J 8 6 ♣ A J 9 6	N / W E / S	♠ 7 ♥ A 9 2 ♦ 10 9 7 4 2 ♣ K 10 3 2
	♠ A K J 10 5 3 ♥ J 6 4 ♦ 3 ♣ Q 8 5	

(Dealer: South. Both sides vulnerable.)

What basic factor decides whether South makes 4-Spades on this deal or gets set?

Distributed by King Features Syndicate, Inc.

DAILY CROSSWORD

ACROSS
1. Fortifies
5. Fellow
9. A cut of meat
10. Roman house gods
12. Gay
13. Silk scarf (Eccl.)
14. Fetish
15. Doctrine
16. Music note
17. Degree of power (Physics)
20. Thrice (mus.)
21. Elevated train
22. Hint
23. Specks
24. Skill
25. Part of face
26. Feather tuft used by Polynesians
28. Mongrel
29. Smallest state (abbr.)
31. Sphere
32. Babies' toys
34. River (Siberia)
35. Young dog
36. Frozen water
37. Becomes dull
39. Stream of water
41. Nose
42. Girl's name
43. Ova
44. Saucy

DOWN
1. Kettledrum
2. Repulse
3. Chart
4. Firmament
5. Shut
6. Injury
7. Constellation
8. Ball of medicine
9. Push
11. Scorches
15. Frozen dessert
18. Beige
19. Indehiscent fruit
20. Haul
23. Short lance
24. White linen vestment (Eccl.)
25. Project
26. Circular strips
27. Polite
28. Beret
29. New
30. River (Eur.)
32. Corrodes, as iron
33. Organ of digestion
35. Stopper
38. Record of ship's voyage
39. Tear
40. Wrath

Yesterday's Answer

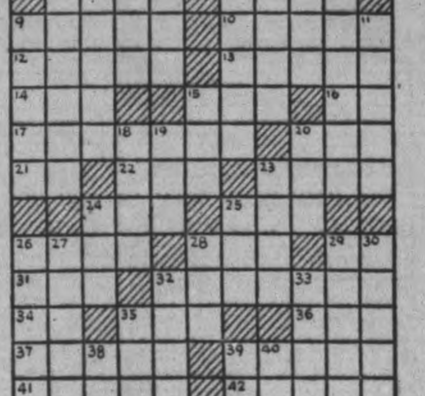

TERRY AND THE PIRATES —By Milton Caniff

LI'L ABNER —By Al Capp

HENRY —By Carl Anderson

DONALD DUCK —By Walt Disney

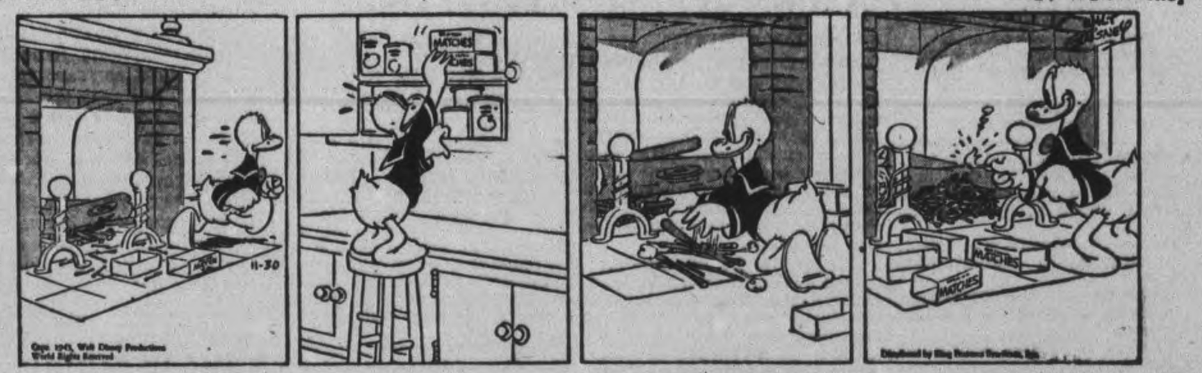

Copr. 1943, Walt Disney Productions World Rights Reserved
Distributed by King Features Syndicate, Inc.

BLONDIE —By Chic Young

MUGGS AND SKEETER —By Wally Bishop

BRICK BRADFORD —By William Ritt and Clarence Gray

TILLIE THE TOILER —By Russ Westover

R.S.M. Jackson Takes Salute Of Battalion

With the Prince of Wales Rangers, Somewhere in Canada, November 27 (By Mail)—On the eve of his retirement from the Prince of Wales Rangers to return to civilian life, Regimental Sergeant Major Andrew Jackson of Peterborough was presented with a gold watch by his comrade Sergeants of the Battalion at a mess dinner Wednesday evening, November 24.

In the morning a Battalion parade was held at which Lt.-Col. R. J. Bolton made the announcement to the Battalion of the approaching departure of their R.S.M.

R.S.M. Jackson was invited by Lt.-Col. Bolton to accompany him to the reviewing stand where the Colonel took the salute of the march past of the Battalion. This is an honor generally reserved for high ranking officers.

Gave Dinner

In the evening a dinner was held in R.S.M. Jackson's honor in the Sergeants' Mess at which members of the Officers' and Sergeants' Mess were present. At the head table were: Lt.-Col. Bolton, R.S.M. Jackson, Major Ralph Honey, Captain H. Borland, Lieut. E. McWilliams, Company Quartermaster Sergeant H. Webb and Company Sergeant Major S. Bland, from Peterborough; Captain H. Baldson, Protestant Padre and Company Sergeant Major A. Hales.

Grace was said by Captain Baldson, and the after dinner program was opened with the toast to the King by C.S.M. Hales.

R.S.M. Jackson was presented with a gold watch on behalf of the Sergeants of the Battalion by Sergt. R. J. Crocker, who proposed a toast to the evening's departing guest.

Company Sergeant, Major C. Cruikshank of Peterborough proposed a toast to the Regiment which was responded to by the Officer Commanding, Lt. Col. Bolton, who presented R.S.M. Jackson with a silver tray from the Officers' Mess.

Personnel Changes

Peterborough friends of the Battalion will be interested in some of the recent personnel changes.

Company Sergeant Major Bland is now acting Regimental Sergeant Major.

Capt. J. L. Smith, is an instructor at the Mountaineering School.

Capt. J. M. Kirkwood is attending a Canadian Infantry School.

Major R. S. Allin and Captain J. G. Nicholls are attending 2nd Field Officers' course at R.M.C., Kingston.

Sergeant P. Pammett is at Kemptville attending an Administration course.

Major General J. P. MacKenzie, I.G. (W.C.) inspected the Regiment this week.

Sergeant L. A. Reid is attending a Chemical Warfare course.

Lieut. D. Hull is at Barriefield, Ontario, attending Unit Signal Officers' course for R.C. Signals.

Lieut. J. Engler is attending Divisional Intelligence School.

Lieut. Howard recently returned from Calgary, Alta., where he attended the qualifying school.

Crowd Demands King Abdicate

By RELMAN MORIN
Associated Press Staff Writer

NAPLES, Nov. 28 (delayed)—(AP)—The abdication of King Victor Emmanuel was demanded publicly for the first time today at a political meeting and Count Carlo Sforza, pre-Fascist foreign minister, declared the recent British reverse on the island of Leros resulted from failure of Italian troops to fight under one of the King's generals regarded as a Fascist.

Speakers said the King must go if Italians are to be expected to participate effectively in war against Germany.

It was the first time retirement of the sovereign was demanded openly by any of the Italian parties or political leaders.

The Christian Democrats and Liberals, both rightist groups, were absent at today's demonstrations. Adherents of the other four united front parties, however, left no doubt of their hostility to the King and even shouted down the venerable philosopher Benedetto Croce when he pleaded for a regency as a means of preserving the monarchy in Italy.

Auxiliary Has Bazaar

BANCROFT, Nov. 30 (ENS). — The Women's Auxiliary and Young Girls' Parish Guild of St. John's Anglican Church, Bancroft held their annual bazaar in the Community Hall, Bancroft, recently. The bazaar consisted of a sale of fancy-work, home-cooking, and vegetables. Afternoon tea was served and a fish pond operated for the young folk.

IF YOUR NOSE "CLOSES UP" TIGHT AT NIGHT

HINDERS BREATHING—SPOILS SLEEP

3-PURPOSE MEDICINE

Here's mighty good news . . . If your nose "closes up" at night and makes breathing difficult, put 3-purpose Vicks Va-tro-nol up each nostril.

Va-tro-nol does 3 important things: (1) shrinks swollen membranes; (2) soothes irritation; (3) helps flush nasal passages, clearing clogging mucus, relieving transient congestion. It brings more comfort, makes breathing easier invites sleep.

...And remember, it helps prevent colds from developing if used in time.

VICKS VA-TRO-NOL

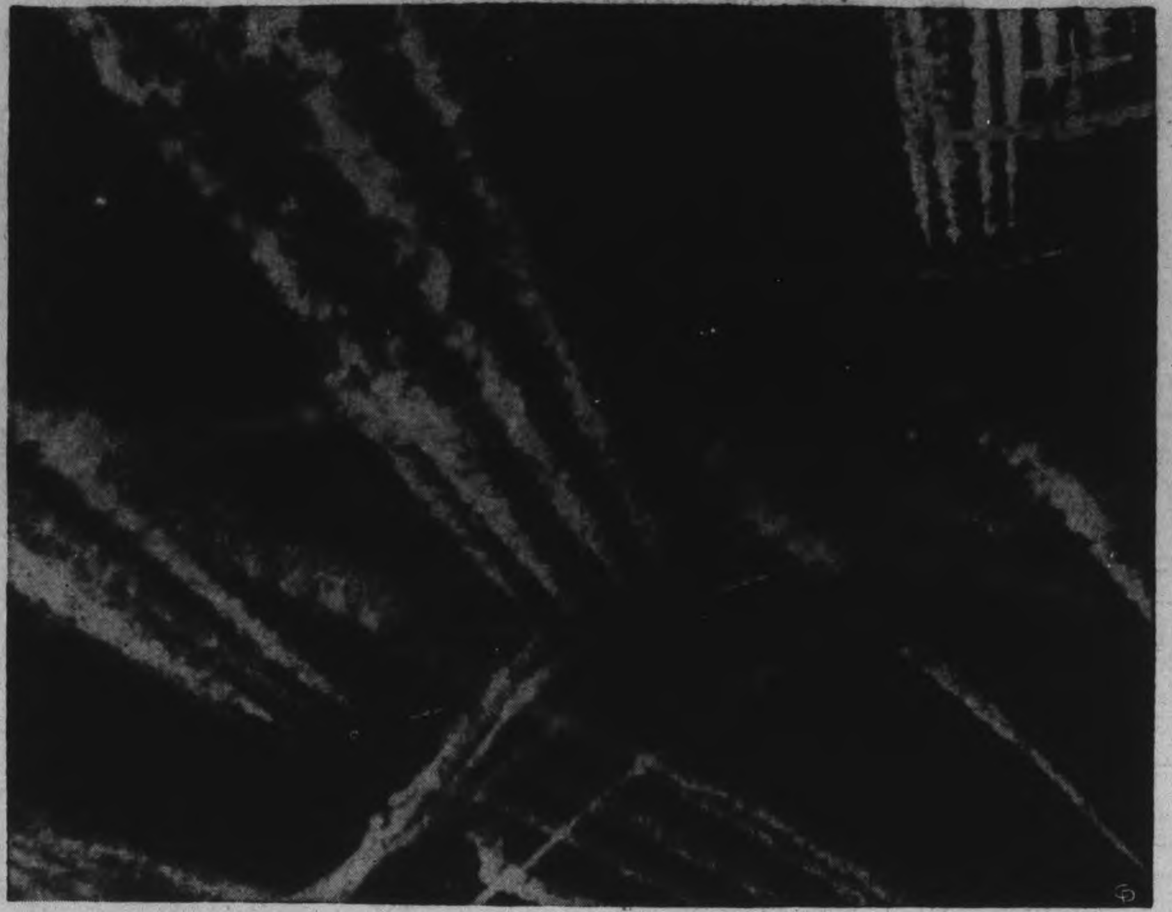

PLANES WRITE BATTLE STORY IN SKY OVER GERMANY—Ghost-like trails of vapor in the sky over Germany tell the story of an aerial battle in progress. Four-engined Flying Fortresses leave behind them a four-plumed wake when operating at high altitude. Their paths are clearly defined from those of the single-engined fighters which have swooped to the attack. Their tell-tale patches cross the picture, left and right, ahead of the big bombers.

Tough Canadian Infantry In Thick Of Biferno Valley Fight

By WILLIAM STEWART
Canadian Press War Correspondent

WITH THE CANADIANS IN ITALY,—(CP CABLE)—The loyal Edmonton regiment's hard but successfull batle for Cole d'Anchise, culminating in establishment of the first bridgehead across the Biferno valley in Italy's mountainous interior in October, was one of the hottest actions fought by units of the Canadian 1st division.

This fight for the little town near the lower end of the Biferno against enemy infantry and tanks lasted a day during which one Edmonton Company succeeded in its third attempt to get a foothold. The Germans withdrew after losing 100 men killed wounded or captured.

It climaxed a 60-mile advance by the Edmontons from the Foggia plain on the left flank of the Canadian drive up the Catole valley and through the hills to Campobasso. Capture of that important interior town Oct. 14 by Ontario troops (The Royal Canadian Regiment and the 48th Highlanders of Canada) was followed immediately by the march on the Biferno.

Participating in the advance on the Biferno were the Seaforth Highlanders of Canada, a Vancouver unit, the Princess Patricia's Canadian Light Infantry, a permanent force unit, the Royal Canadian Regiment, the 48th Highlanders, the Hastings and Prince Edward Regiment, an Eastern Ontario unit and the Carleton and York Regiment of St. Stephen, N. B.

The Edmontons' push into the interior from the Foggia Plain across country planted with mines and torn by enemy demolitions took nearly four weeks and contributed to the success of the difficult Canadian mountain campaign.

After the capture of Campabasso and Vinchiaturo, other formations began their advance toward the Biferno and the Edmontons set out for Colie d'Anchise, October 22.

Swept By Mortars

The Canadians swept forward over rough brown and green hills on a front almost 20 miles long, extending from the Guardia Regia area due north to Montagno on the northeast side of the Biferno. The assault yas described by the Canadian commander as probably "the most interesting" since the Canadians landed September 3 at Reggio.

The Seaforths took Baranello, in the rough country between Vinchiaturo and Campobasso. A company from the Hastings and Prince Edward Regiment moved north to occupy Montagano and another company entered San Stefano, built in a little valley of the same name about five miles southeast of Montagano and running due west into the Biferno. They had to retire, however, in the face of the enemy shelling and mortar fire but later took it.

A company from the Royal Canadian Regiment commanded by Capt. Duncan Schleihauf of St. Thomas, Ont., entered Oratino, on the brink of a valley northwest of Campobasso and another R.C.R. Company headed by Capt. Tommy Burdett of Ottawa took nearby Busso.

The Carleton and Yorks marched into Campochiara unopposed and moved on to Boiano. With mules carrying supplies, mortars and wireless equipment, the Edmontons marched on Colle D'Anchise.

The fighting subsided at nightfall of the next day and the Germans who had enough left the town.

The Edmontons, first Canadian battalion across the Bifferno, paved the way for the advance which drove the Germans out of the strong natural defence line.

The Royal Canadian Regiment forded the river under shell fire and took Casatropignaro about five mile ssouthwest of Montagnano and they were followed across by the 48th Highlanders who were heavily shelled and mortared as they moved beyond Castropignano toward Torella, three miles northwest of Castropignano.

At the same time the Hastings and Prince Edward men crossed the stream and went up country toward Molise, two miles northwest of Torella.

27 Face Charges In Black Market

LONDON, Ont., Nov. 30 (CP).—Harold McPhillips, regional representative of the Wartime Prices and Trade Board, said today that charges will be laid during the next few weeks against 27 western Ontario residents he said had bought tires from other than authorized dealers during the last two months.

Mr. McPhillips said this would be possibly the largest action taken against black market activities since prices and sale restrictions were initiated. He said some of the tires were stolen from the Universal Ignition and Battery Company here Oct. 6.

Three men—Carl Ryan, Russell Wood and Duncan McClelland—are awaiting trial on charges of stealing the tires.

Story Slashed

SALT LAKE CITY, Nov. 30 (AP).—The Salt Lake Tribune, publishing abbreviated editions because of a typographers' strike, received this complaint from its Logan, Utah, correspondent, "Please tell rewriters to watch in boiling down our stuff. In 40 words of a shotgun story they hurt the boy worse than the shotgun did, moved him from Hyrum to Logan, misspelled his name, and brought into the case the local police, who never heard of it."

Murray Admits CCF Allegation

TORONTO, Nov. 30 (CP).—Maj. Gladstone Murray, public relations counsel and former general manager of the CBC, issued a statement last night in comment on the charge made at a C.C.F. party rally in Quebec yesterday that Canadian financial interests are backing him "to fight the C.C.F."

Maj. Murray Replied:

"I am engaged only in defending the basis, not only on which Canada has been built, that of individual freedom and enterprise, but also the basis on which we are winning this war. The free enterprise system has produced a reservoir of resources, ability and energy.

"It is my purpose to ensure that we avoid copying methods which experience has proved will deprive us of our freedom, will also be less efficient and will bring misery in their train and invite violent revolution.

"I have been careful to pay tribute to the sincerity of C.C.F. leaders while pointing out that the measure of socialization which they advocate for Canada could only be applied at the cost of our individual freedom and by totalitarian methods."

Chandos Council Is Given Acclamation

APSLEY, Nov. 30 — (ENS). — Nominations were held in Chandos Township on Friday resulting in the re-election by acclamation of the Reeve and Councillors. Reeve Albert Hall, Councillors John Reynolds, Owen Montgomery, Gerald Ayott, and Harold Campbell make up the council.

Peace Rumors Axis Inspired

WASHINGTON, Nov. 30 (AP).—State Secretary Cordell Hull said to-day the current crop of peace rumors apparently are put out to impair the "vigor" of the Allied war effort by creating over-confidence.

In response to a press conference question, "Have you any information that would support rumors a German peace move is afoot either throughout the Vatican or other channels?" Hull replied:

"I think I would be safe in authorizing you to quote me entirely in the negative about such rumors at every day's conference until I notify you to the contrary."

Hull did not elaborate, but the implication was clear that he considers the peace rumors to be Axis inspired.

When asked whether Vatican authorities had made overtures with respect to assurances that the Vatican would not be bombed, Hull reported there was some discussion along that line some time ago.

He said naturally the Allied Governments have no remote motive to bomb the Vatican while on the contrary they have every motive to avoid doing so.

Scour Hilly Areas For Crashed Planes

CARDIFF, Wales, Nov. 30—(CP)—Airmen crashing in mountainous areas of Wales and Scotland now have a better chance to survive, thanks to he Snowdonia unit of the R.A.F. Mountain Rescue Service.

Details of his new unit have just been disclosed. Each unit has a powerful self-heated ambulance carrying medical and surgical equipment and a radio set. Wireless contact is kept with searching aircraft and with the base station. No gully is too deep or mountainside too steep for these men who go out to look for airmen forced to bail out or crash after flights over Germany or during training.

The crack Snowdonia unit is led by Flt.-Lt. G. D. Graham, a skilled mountaineer who won the M.B.E. for more than 12 missions in which he and his team rescued 11 injured air crews.

BABY SUB IS JAP CASUALTY IN KISKA—When the Japs stole away from Kiska after they had held the Aleutian isle for a year, they left this souvenir of their occupation behind—because they couldn't very well take it along. It is a two-man submarine. This one had been put out of commission by an Allied bomber.

Lanark Farmers Honors W. A. Davidson

PERTH, Nov. 30. — A representative gathering of the farmers of Lanark County took place in Perth recently when the executive and director of the Lanark County Federation of Agriculture honored W. A. Davidson, agricultural representative for the county on the occasion of his relinquishing this position to become manager of the feed department of the United Farmers' Co-operatives with headquarters at Peterborough.

The only regret the Federation experienced was that due to lack of facilities for catering, and war-time restrictions, the number of invitations had to be limited. As it was, at least 100 ladies and gentlemen enjoyed a delicious chicken dinner.

Many distinguished guests were present, among them R. S. Duncan, past director of agricultural representatives for the Province of Ontario, now Assistant Deputy-Minister for Agriculture for Ontario, who was the guest speaker for the occasion. Other guests who spoke briefly were B. H. Soper, M. P., Gordon Davidson, Feeds Administrator at Ottawa, and brother of W. A. Davidson, J. R. Ostler, agricultural representative for Leeds County, William J. MacLean Warden of Lanark County, Mayor W. C. McLaren, and Mrs. J. K. Kelly, secretary of the North Lanark Agricultural Society. C. M. Forbes also contributed some very popular musical numbers on a novelty instrument of his own choosing. D. J. Hogan, vice-president, introduced the guests at the head table.

R. A. Stewart, president of the Lanark County Federation of Agriculture, acted as chairman for the occasion and assisted by Milton Cochran of Almonte, presented Mr. Davidson with a gold wrist watch, suitably engraved "To Davy from Lanark County Farmers" and a cheque for $100. They also presented Mrs. Davidson with a shoulder knot of red roses.

Honored by Junior Farmers.

The members of the Perth Girls' club and the Perth Junior Farmers' Club were the guests of Mr. and Mrs. Harold Poole recently when the two organizations bade official good-bye to Mr. and Mrs. W. A. Davidson prior to their departure for Peterborough.

The earlier part of the evening was spent in playing progressive euchre and Chinese checkers, with Miss Elsie White winning the ladies' prize and Mason Armour the men's prize. Miss Lilias Hambleton was the winner of the Chinese checker games, all prizes being closely contested. Following refreshments Mr. and Mrs. Davidson were presented with a pair of Hudson Bay blankets as a token of the appreciation of the members for the many acts of kindness both he and Mrs. Davidson had shown them during their stay in the county.

Setter Dies

SAN DIEGO, Calif., Nov. 30 — (AP). — Bob, Irish setter, died of old age recently while waiting at Camp Pendleton for his master, Lt.-Col. James Roosevelt, to return from the Pacific war zones. The setter was given a military funeral, Marine Corps officials said. He was a White House pet when Col. Roosevelt was secretary to his father, the President.

Hitler's Speech Late In Coming

LONDON, Nov. 30 — (CP). — The Berlin radio broadcast to-day a speech it said was made by Hitler nine days ago in which he told 2,000 young officers that "the nation that loses this war will cease to exist."

"In this struggle only one ideology can win," he was quoted as saying. "The other will be destroyed mercilessly."

To-day's broadcast did ont explain the delay in releasing the address.

"It would be madness to expect from this struggle anything but victory or annihilation," Hitler was quoted as saying in the speech made before the R.A.F. began its big-scale destruction of Berlin.

In contrast with his previous statements that Providence had helped Germany, the broadcast said:

"As so often in the past, so today Providence will bestow no gifts on our nation in its struggle for freedom and its future."

Raising the possibility of German defeat, he asserted that if the Allies won "then the barbarity of the Steppes would sweep across the Continent and destroy it as the base and source of human culture."

DISTINCTIONS MADE

An ensign is a flag flown on ships, a standard a flag carried by mounted or motorized units and a color a flag carried by unmounted units.

1944 Markers Ready In January

TORONTO, Nov. 30 — (CP). — Minister of Highways George Doucett announced today motor vehicle markers for 1944 will be available early in January when stamps will be issued to be affixed to the lower left corner of the windshield. The stamps are to be issued in lieu of plates, manufacture of which is prevented by wartime restrictions.

Operators of all vehicles were warned by the minister not to destroy 1943 plates, which will continue on the rear of the vehicle.

Many changes are to be made in the routine of issuing licenses because of the restrictions preventing manufacture of 1944 plates except for trailers and motorcycles, Mr. Doucett said. When renewing or obtaining new licenses the operator will receive the windshield sticker.

The left hand corner of the windshield will be used for the license sticker as gasoline rating stamps are to be placed on the right side. Use of stickers instead of plates will effect a saving of 200 tons of steel, Mr. Doucett stated.

The government had no alternative other than the use of small metal tabs or strips to be attached to the 1943 plates, but these could easily be removed, counterfeited or attached to other cars.

Leicester's Mayor Sticks To One Job

LEICESTER, England, Nov. 30—(CP)—Charles E. Gillot, new Lord mayor of Leicester, is of the opinion that a good Lord Mayor may not necessarily make a good justice of of the peace. So for that reason he has decided not to exercise the prerogative of presiding in the local police court by virtue of his office as chief magistrate.

"I don't consider it right or proper for a person by virtue of holding a mayoralty to jump over the heads of magistrates who have had years of experience," he said.

These days, when tea must yield the utmost in flavour, quality is of supreme importance. Ask for . .

"SALADA" TEA

TERMS TO MEET YOUR PERSONAL NEEDS

Campbell Finance Corporation make loans ranging from $20 to $1,000 to suit your budget and personal needs. All dealings are made in a spirit of friendly co-operation and kept in strict confidence. Why not phone, write or call in—anytime? Expert advice without obligation.

LOANS

TYPICAL EXAMPLES: Choose, from the table below, the amount and repayment plan that suits you best:

Cash You Get	4	6	10	12	15	18
$20	$5.25					
50	13.13	$ 8.93	$ 5.57	$ 4.73		
150	39.39	26.78	16.70	14.15	$11.67	
275	72.32	49.09	30.61	26.00	21.40	
400	104.79	71.17	44.53	37.63	30.94	
500	130.60	88.64	55.10	46.73	38.36	
1000				91.35	74.50	$68.30

(Monthly Payments)

CAMPBELL FINANCE CORPORATION LIMITED
OVER 100,000 SATISFIED CUSTOMERS THROUGHOUT CANADA

F. M. VIVASH
Branch Manager
169 Charlotte Phone 3520

DECEMBER

1943

TELEPHONES:
Examiner 4661
CHEX 4661
Nights after 6 p.m., Sundays, Holidays
Examiner 4661
CHEX 4663

Evening Examiner
Peterborough

Final — City Edition

VOL. LXXXVIII, No. 128 — WEATHER Fair, unchanged. — PETERBOROUGH, WEDNESDAY, DECEMBER 1, 1943 ★★ — PRICE FOUR CENTS

ENTIRE SANGRO RIDGE FALLS TO 8TH

Nazis Fail To Halt Heavy Raids

Daylight Swoops Continue Without Let-Up

By GLADWIN HILL
Associated Press Staff Writer

LONDON, Dec. 1 — (AP). — American heavy bombers, in their third assault in three days, bombed Western Germany again today while medium bombers made the operation an American double header by battering airfields in Northern France.

The daylight attacks made it the fourth day of uninterrupted round-the-clock bombing of Germany itself. Monday it was Bremen, yesterday it was Solingen in the Ruhr. The daylight raids came in conjunction with both the day and night attacks by R.A.F. Mosquitoes on Germany.

The heavy bombers were soupported by R.A.F. and United States fighters and the mediums were escorted by R.A.F., Dominion and Allied fighters.

Specific targets were not announced immedately. The new peak of intensity in the aerial warfare across the Channel reflected the Germans' inability to break up daylight bombing with their new rocket guns or any other means.

It was the second raid by the mediums in three days.

Today's attacks topped off the Allies' best air offensive month with 21 major R.A.F. and U.S.A. A.F. raids from Berlin pouring down a record month's bomb weight, including 13,000 tons by the R.A.F. on Germany alone.

Air Secretary Sir Archibald Sinclair told the House of Commons today that since the beginning of the year the U.S.A.A.F. has lost 829 bombers over Europe compared with the R.A.F.'s loss of 2,038 at night and 106 by day.

Yesterday the U.S. Air Force wound up its best operational month of the war with a smashing attack on the industrial centre of Solingen in the German Ruhr.

The raid was carried out at the cost of two heavy bombers and five fighters, while seven enemy

NAZIS FAIL

(Continued on Page 2, Column 3)

Allies Facing Trouble In Italy

By RELMAN MORIN
Associated Press Staff Writer

NAPLES, Dec. 1 — (AP).— The whole issue of the relationship between Free Italy and the Allied military government appeared today to be moving toward a showdown as a result of a second unauthorized political meeting called by four of the seven Italian political parties.

Public meetings of a political nature require authorization by A.M.G. under the terms of the proclamation issued when the Allied armies first entered the country.

Last Sunday, what has previously been advertised as a public testimonial to the Italian philosopher Benedetto Croce was called at the University of Naples. Instead, it turned out to be the occasion for further campaigning against King Victor Emmanuel and in favor of the establishment of either a regency or a republic. No authorization for the meeting was requested.

ALLIES FACING

(Continued on Page 2, Column 8)

Japanese Lose 1,096 Killed At Bougainville 281 American Marines Die In Assault

By FRED HAMPSON
Associated Press War Correspondent

With United States Forces on Bougainville, Nov. 28 (delayed)—(AP)—By actual count of bodies, the Japanese lost 1,096 dead in their unsuccessful battle to prevent United States forces from capturing Piva Ridge in Bougainville.

Enemy casualties in what has become known as the Battle of Civik Ridge, raised the total Japanese dead for the entire Bougainville campaign through Nov. 26 to 2,014. American Marines invaded the northern Solomons Island Nov. 1.

Fighting through Nov. 26 cost the United States 281 killed and 145 missing. No official count of wounded is available.

The Piva Ridge battle was renamed for Steve Civik, Marine platoon leader who led four attacks up the machine-gun studded slope and survived.

Freed Of Japanese Bonds 217 Canadians Come Home

By FRANK LOWE—Canadian Press Staff Writer

JERSEY CITY, Dec. 1—(CP).—An enthusiastic group of 217 Canadians repatriated from Japanese internment arrived in New York harbor today on the liner Gripsholm, expressing joy at their return to this continent and determination to "hasten in every possible way" the liberation of those still interned in the Orient.

The Canadians were to have been the first to leave the exchange ship after it made its way through the fog-dimmed harbor to its berth on the Hudson River. But several hours after the ship docked the Canadians were at lunch aboard and it was learned they would be taken on trains this afternoon for the trip to Montreal. Canadian army public relations officers had first announced the Canadians had left the ship.

No friends or relatives were on hand to greet the Canadians who, under a joint Canadian-United States Government agreement, will not be permitted to talk, except to Government representatives, while here.

Also aboard the Gripsholm were 1,223 Americans and some Latin Americans.

A list of passengers issued before the Gripsholm docked showed there were 217 Canadians on board. Previously it has been understood 221 were being brought back from the Orient.

Born in Shanghai

One of the youngest passengers aboard was two-year-old Michael Sullivan, whose parents come from Winnipeg. Michael was born in Shanghai and has spent 22 of his 24 months in an internment camp.

His father, Frederick Sullivan, and his mother were also passengers.

Newspapermen were not allowed aboard the Gripsholm to speak to the Canadians. They did not expect to see the Canadians descend the gangplank.

However, indirect contact was established through the Canadian army public relations officers who boarded the liner and spoke with some of the repatriates.

Frederick Sullivan, who was president of the Canadian Club of Shanghai, said in a statement issued through the public relations officers: "What a wonderful feeling it is to be among our own people again. We are free — nobody is looking over our shoulder. You can actually feel the strain dropping off. We can behave naturally now.

"Now the one thought that is continually in our minds is the situation of those who are left behind. All we want to do is hasten in every possible way the liberation of those who are still back there."

Among the returning Canadians were two Canadian Army nursing sisters who were taken prisoners at Hong Kong when that British colony fell in December, 1941.

They were Lieut. Kathleen Christie of Toronto and Lieut. Margaret Waters of Winnipeg.

Consul On Hand

Though the Canadians had no friends or relatives to greet them, they were welcomed by Hugh Scully, Canadian consul - general

FREED OF JAPANESE

(Continued on Page 2, Column 6)

Jap Barges Are Blown Up

By ROBERT EUNSON
Associated Press War Correspondent

SOMEWHERE IN NEW GUINEA, Dec. 1 — (AP). — Low-flying Mitchell medium bombers shooting 75-mm. projectiles from their noses are knocking out the enemy barges and shipping along the New Guinea north coast.

Two days ago one of these flying cannons pumped shells into a heavy cargo ship off Wewak and blew it right out of the water.

(It was announced this week in Washington that the United States Army had installed the 75 mm. cannon in some of its B-25s operating in the South and Southwest Pacific area.)

The heavily-gunned planes have been operating mostly in experimental stages for the past month between Sio and Saidor on the New Guinea coast, but newspaper correspondents have been unable to write about them for security reasons.

Crews of these planes returning from their first mission expressed astonishment over their accomplishments.

"I pumped one of those 75s into the biggest building in Saidor and the whole damn place blew up," one crew member said.

"We caught a barge off the coast and sank it with one shot," another flier said.

The amazing thing is how the plane stays together after the terrific explosion of the 75.

The Mitchells can open up several thousand yards from their target and usually get in a belt or two before the enemy can strike back.

EXTRA!

OTTAWA — (CP). — Extension of the termination date to March 31 of the subsidy on commercial wood fuel was announced to-day in an Order-in-Council published in Canadian War Orders and Regulations.

SOMEWHERE IN ITALY — (CP). — Italian fleet units now are participating in the war, not only in the Mediterranean and the Atlantic, but also in the Pacific, it was announced officially to-day.

Nazi Forces Retake Korosten City

Russians Retreat Along Dnieper Before New Attacks

By HENRY C. CASSIDY
Associated Press Staff Writer

MOSCOW, Dec. 1 — (AP). — German forces, struggling to restore their shattered Dnieper river lines, have intensified their counter - attacks in the Ukraine and have stiffened their resistance in White Russia, advices from the front indicated to-day.

By capturing Korosten, which the Red Army evacuated Tuesday under orders to adopt a more favorable defence line, the Germans scored their second major success in the Ukraine since they began their heavy counter-attacks early in November.

Despite the German reoccupation of the strategic railway junctions of Zhitomir and Korosten, the important lateral railway lines connecting Leningrad and Odessa still is cut at Ovruch and Yelsk, both firmly in Russian hands.

In the north, the Germans have fought back fiercely on both banks of the Dnieper south of Zhlobin, attempting to maintain a bridgehead in the Gomel region, but except for the loss of Korosten, the Red Army continued its gradual progress on all active sectors along the 600-mile-long front.

(The German communique said the Nazis were attacking at Kherson at the mouth of the Dnieper and in the Cherkasy area of the great bend. Russian attacks north east of Krivoi Rog and southwest of Kremenchug were claimed as repelled.)

The strongly reinforced German army appeared intent upon restoring lost lines of communication particularly, the Odessa-Leningrad railroad. Reserves were reported coming to the front from the west over railroads through Germany and Poland and they have been deployed over large sections of the front.

Some of the greatest battles of the war now are in progress in the Korosten and Zhitomir sectors west of Kiev. Both sides are expending great numbers of men and machines and fighting in some of the year's worst mud.

Bad weather has dismissed air support over whole front, just at a time when the Red Army had achieved and was exploiting air superiority.

Beaufighters Blast 2 Merchant Ships

LONDON, Dec. 1 — (CP Cable) — Beaufighters of the R.C.A.F. Squadron of Coastal Command scored hits on two merchant vessels in attacking an enemy convoy off the Norwegian coast yesterday, the Air Ministry communique announced to-day.

Amplifying the communique, the Ministry's News Service said that the Beaufighters scored many hits on the two heavily-laden vessels. They dived through fierce anti-aircraft fire and clouds to masthead height to press home their attacks.

Government Buys Hundreds Of Small Farms To Re-establish War Veterans In Ontario

TORONTO, Dec. 1.—(CP).—A comprehensive scheme for establishment of war veterans on small farms and suburban tracts of land is in operation in Ontario with hundreds of farms and tracts already bought as a backlog against return of veterans after demobilization, C. M. Nixon, District Superintendent of Soldiers' Settlement for Canada, announced last night.

Mr. Nixon said veterans will not be assigned to a definite farm or suburban location. The Department would insist that the soldier make his own choice in "whatever province or area he may regard as suitable to his needs."

Land purchased is first appraised by men with 15 to 20 years' experience in farm appraisal, said Mr. Nixon, adding that five committees have been formed in Ontario to study reports of appraisers. Maximum financial assistance on behalf of veterans is \$6,000—\$4,800 for land and buildings and \$1,200 for chattels.

Heading Fighter Squadron Tiring, Dangerous War Job

Written for The Canadian Press
By PILOT OFFICER STAN. HELLEUR
Royal Canadian Air Force

AT AN R.C.A.F. FIGHTER STATION IN BRITAIN, Dec. 1—(CP).—The perimeter track ringing a Canadian fighter airfield was dotted with pilots, ground trade officers and men, all watching the Spitfires taxiing into position for the takeoff. The roar of engines shook the ground and you could feel the vibration beating through your body.

At a signal, the two lead Spits eased forward, gained momentum and soon were airborne. Pair after pair followed at regular intervals. Wing Cmdr. Hugh C. Godefroy, D.F.C. and bar, of Toronto, was leading his fighter wing on another sweep over France.

But, for the pilots left behind, and others too, the show was not over. It could be followed by radio and so you straggled to a hut where the wireless had been switched on.

You looked around the smoke-filled room and thought Hollywood couldn't have done a better job. Pilots lounged in various types of furniture or leaned against something, battered hats pushed back and flying boots zipped open to combat the heat produced by ground temperature and thick linings. Included, too, in the assemblage were intelligence, medical and administration officers. Everyone looked serious.

Notable were the serious expressions on the faces of two new comers to the wing, Flt. Lt. Frank Clark of Montreal and Flying Officer J. T. Brown of Prescott, Ontario. They sat side by side in leather armchairs and you wondered if they were mentally swapping places with a couple of men on the "do," mentally making their first sweep.

Plotted on Board

Your gaze shifted and halted again on a large blackboard leaning against a wall. Although hampered by a glare, you managed to pick out a few names of fliers on the operation. Names like Fleming (Flt. Lt. Alan E., of Smith Falls, Ont.); Chevers (Sgt. Norman, of Niagara Falls, Ont.); Quint (Flt. Lt. Walter S., of Guelph, Ont.). Automatically, you wished them luck.

Close by the radio sat Group Capt. W. R. (Iron-Bill) MacBrien of Ottawa, the station commander.

Attention was diverted from time to time, to another large blackboard where a map of the are being swept was chalked. Before it, headphones and mouthpiece adjusted, stood an R.A.F. aircraftwoman who took positions of friend and foe and she chalked them up accordingly.

The wing leader and the 'voice' kept in constant touch but in-

HEADING FIGHTER

(Continued on Page 2, Column 4)

Chinese Clear Changteh City

By SPENCER MOOSA
Associated Press Staff Writer

CHUNGKING, Dec. 1.—(AP). — American and Chinese planes, providing "brilliant air cover," helped Chinese troops drive the Japanese from Changteh, the gateway to Changsha and the vital rice area, Gen. Chiang Kai-Shek's headquarters announced to-night. Japanese forces had entered the city Monday.

The Chinese also claimed the recapture of Tehshan on the highway between Changteh and Changsha in Huan province and said they had wiped out most of the Japanese troops in two nearby villages.

Two Chinese columns, by-passing Changteh with the intention of surrounding the invading forces, converged on the highway town of Linli, 20 miles north of Changteh. A major portion of the Japanese troops there was withdrawn.

Gen. Yu Cheng-Wan, latest Chinese hero, directed the bloody fighting which cleared Changteh's streets of the enemy.

Earlier, the Chinese High Command disclosed that the city was "still firmly in Chinese hands," indicating a general improvement in the fighting in northern Hunan province.

Met At Cairo

ANKARA, Nov. 30 (Delayed)—(AP).—The newspaper Aksham said today that President Roosevelt had conferred in Cairo with Laurence A. Steinhardt, U.S. Ambassador to Turkey.

The U.S. Embassy declined comment, but Steinhardt returned to Ankara last night after an absence of about a week. All Turkish papers carried stories to the effect that a momentous conference was being held by United Nations leaders.

British Capture Lanciano Continue Offensive Huns Suffer Heavy Losses

Mine-Fields And Barbed Wire Oppose Advancing Allies Warships And Planes Harass Nazis

By WES GALLAGHER—Associated Press War Correspondent

ALGIERS, Dec. 1—(AP).—The British 8th Army slashed forward beyond captured Sangro ridge with the heaviest air support of the Italian campaign, Allied headquarters announced today, and marked up advances all along the line of one to three miles in fierce hand-to-hand fighting.

(The Algiers radio said the 8th Army had captured Lanciano, six miles beyond the Sangro and about 18 miles from the Adriatic port of Pescara.

(Castel Frentano and Casoli, the latter at the southwestern end of Sangro Ridge, also were captured, the Algiers station said in a broadcast heard by Reuters News Agency).

In the central sector American troops of the 5th Army moved forward three miles west of Montaquila through dense mine fields and masses of barbed wire. It was the first time in the Mediterranean warfare that barbed wire had been used so extensively by the Germans in the manner of the First Great War.

"It is apparent that the Germans are not overlooking any trick, old or new," a military commentator said.

Four-engined American bombers flew to the northern tip of the Adriatic to hit Fiume its first aerial blow of the war. The strategic port, captured by the Germans from Yugoslav Partisans soon after the Italian resistance, has been transformed by Marshal Erwin Rommel into one of his most important bases for Balkan operations.

The advance by Gen. Sir Bernard Montgomery's warriors was made with the support of the British destroyers Quillian and Loyal, which shelled Nazi positions from the sea as well as by waves of planes which made the otherwise solid German positions shade with detonations of explosives.

Nine waves of Allied bombers swept over the 8th Army front, mixed with formations of determined Nazi fighters, and left Nazi strongpoints shattered heaps of rubble.

Expect Counter.

"The Germans are offering very fierce resistance for every inch of ground," a military commentator said, and as a result are suffering huge casualties. But they were expected to make violent efforts to recapture Sangro ridge, their best defensive position for miles.

(The German communique, broadcast from Berlin, admitted "bloody fighting" had taken place along the Sangro and that a breach several miles deep had been made in German positions).

In man-to-man fighting many a bitterly resisting German pocket that had been left isolated by the 8th Army tide was mopped up by British, Indian and New Zealand patrols.

In two small towns alone mop-up squads took about 130 prisoners.

Meanwhile there was no word today of any activity on the left flank of the 8th Army, where Canadian and British troops in the mountains south of Castel di Sangro have been reported carrying out patrol activity, presumably in preparation for taking part in the advance as soon as Gen. Montgomery decides to turn loose his entire forces to exploit his initial advantage. These troops are some 20 to 30 miles southwest of the present scene of heavy fighting.

The 5th Army advance chipped off another piece of the mountain

BRITISH CAPTURE

(Continued of Page 2, Column 2)

Reuters Claims Conference Story Correct

LONDON, Dec. 1 — (CP). — Reuters News Agency to-day said that Elmer Davis, head of the United States Office of War Information had spoken "without ascertaining the facts" in criticizing Reuters for carrying a Lisbon dispatch reporting United Nations leaders had conferred in Cairo and are en route to meet Premier Stalin of Russia.

"There was no embargo or restriction, agreed or otherwise, on sending anywhere in the world a story breaking in Lisbon," Reuters said. "If there had been such an embargo Reuters would have observed it."

(In Washington Davis said last night that "if there were a conference we could assume from past experience that there would be some arrangement for a simultaneous relas in all capitals involvd. If that were the case Reuters broke a release date. If there were no conference, then the story would be an invention. Either way it is equally reprehensible.")

Reuters statement follows:—

"Reuters express surprise that Mr. Elmer Davis should in his statement criticize Reuters without ascertaining the facts. The Reuters message was a result of spontaneous journalistic enterprise by Douglas Brown, chief of the Reuters bureau in Lisbon.

London Barred

"There was no embargo or restric-

REUTERS CLAIMS

(Continued on Page 2, Column 4)

Vares Captured By Yugoslavs

LONDON, Dec. 1—(CP)—Yugoslav partisans have fought German forces to a standstill in central and southern Bosnia, and have recaptured the important industrial centre of Vares, 25 miles north of Sarajevo, after bitter fighting, a communique from the Jugoslav "army of liberation" said today.

The war bulletin acknowledged that the Nazis had captured the island of Uljan, a few miles off the northern Dalmation coast near the Port of Zara.

Bloody fighting was reported on all fronts, but was fiercest around Sarajevo, the communique said. The struggle for Vares seesawed with both sides in possession during the day. The partisans said they launched an assault which drove the Germans from the town in disorderly retreat.

East of Sarajevo, the Jugoslav bulletin reported a series of battles, with units of the 17th Partisan Division battling superior German forces to a standstill.

8-Year-Old Head Of House

Father Killed, Sister 16 Has Disappeared

TORONTO, Dec. 1 — (CP). — Eight-year-old Jimmy is the head of the house now in the East Toronto home of Mrs. Elizabeth Harvey and he's a bit bewildered by it all. First his dad changed his ordinary working clothes for a khaki uniform and went away, a long time ago, and then one day last summer his sister disappeared.

Jimmy realizes dad won't be coming back . . . ever. He knows about war. But he can't understand why Mary Elizabeth doesn't come home, or at least let them know where she is.

Four months ago the attractive 16-year-old girl left her home and not a word has been heard of her since.

Police have been unable to find any trace of her. There was no apparent reason for her disappearance.

Blonde and brown-eyed, Mary Elizabeth is five feet, five inches tall, weighing 130 pounds and pictures show her to be an attractive healthy girl. She worked until the day preceding her disappearance on Saturday, July 30, and apparently vanished some time while her mother was at work.

Jimmy thinks Mary Elizabeth would come home if she knew their dad died just two weeks ago in England. The father, Stewart Harvey, 36, who went overseas nearly four years ago with the Medical Corps, succumbed to pneumonia. Mrs. Harvey didn't know he was sick until a cable from Ottawa advised her he was seriously ill.

Peace With Huns Now Would Be Costly

Must Undo The Harm Done By Hitler In Past 10 Years

By DEWITT MACKENZIE
Associated Press War Analyst

If the Allies could force unconditional surrender on Germany forthwith, would that represent the best solution of the epochal world problem with which we are faced?

The question is of special interest at this time because of the flood of peace speculation (most of it without the semblance of foundation), and the rumors in London that Messrs. Churchill, Roosevelt and Stalin may give the Hitlerites an ultimatum which will include a demand for capitulation.

Of course, an immediate termination of the war would in many ways be a glorious thing. But would it actually save lives and suffering in the long run?

I think we must stop here to consider whether peace before the German Reich has been ground exceeding fine in the mill of war, would not merely result in another world conflagration even more destructive than this one.

Got Off Light

Many people feel that the Allies held their hand too soon in the last war. One of the chief reasons why we are saddled with this war is because Germany suffered no physical hurt in the last one. She lost many of the best of her youth, and she underwent great privations. But the people as a whole never even heard a pistol fired in anger.

In this war the Reich is getting a taste of the battle-field, thanks to the Allied air forces. Still, while there has been heavy loss of civilian life in the bombings, and the devastation has been great, Germany hasn't yet received the punishment necessary to her reform. This is one of the extreme cases where corporal punishment is the only thing that will work.

We mustn't forget that when we have performed the task of crushing Hitler and Prussian militarism, we have only started on the reform of Germany—the trouble-maker of Europe. We still have to change the mentality of the Prussian race.

The job is going to be doubly difficult because for 10 years Hitler has had the youth of Germany in his hands, and has moulded it to suit his evil purposes. He has created a generation of militaristic fanatics.

Some say human nature can't be changed. I believe that it can, and that Hitler has gone far towards demonstrating this in the manner in which he has manipulated the thought not only of his own great country but of some others. What Hitler has done in Germany can be done again, this time with honest hands.

The Weather

Peterborough Temperatures:

Today:
Night low..32 Noon.....39

Yesterday:
Highest....33 Lowest....15

One year ago:
Highest....28 Lowest....15

Weather Forecast:

Georgian Bay — Moderate to fresh winds; fair. Thursday: Fresh to strong winds; mild, with light scattered showers or snowflurries.

Lower Lake Region — Moderate to fresh winds; fair. Thursday: Fresh to strong winds; mild, with light scattered showers or snowflurries.

Ottawa and Upper St. Lawrence Valleys — Moderate winds; generally fair. Thursday: Fresh winds, with light snow and not much change in temperature.

EARTHQUAKE KILLS 2,919

ANKARA — (AP). — Interior Minister Helmi Uran told the Turkish National Assembly today that 2,919 persons were killed and 1,084 were badly wounded in last Saturday's earthquake in North-central Turkey, while 3,321 buildings were destroyed.

Murray Denies C.C.F. Claim

States Was Not Hired By Conservatives

TORONTO, Dec. 1—(CP)—Gladstone Murray of Toronto, public Relations Counsel, today denied the statement made by E. B. Jolliffe, Ontario C. C. F. leader, in a speech at Hamilton last night that Maj. Murray has been hired by the Progressive Conservative party as an adviser on the "mind of the masses and how to frighten them against the C. C. F."

Maj. Murray's statement said: "I have no association with any political party. I stand for orderly progress within the structure and tradition of our characteristic democracy; no amount of abuse will divert me from exposing the dangerous fallacies of National Socialism.

He said the C. C. F. "are pretending they can adopt and apply National Socialism by Democratic methods; both experience and common sense prove that National Socialism would deprive us of the liberties for which we are fighting in this war and would create the conditions of chaos and disappointment for which the violent revolutionaries are waiting."

(In his Hamilton speech, Mr. Jolliffe linked Maj. Murray with what he described as a change of tactics by the Progressive Conservative party to compare the C.C.F. to Nazism instead of Communism—a change made because "the Red Army isn't doing too badly these days.")

Aussies Take Bonga InNewGuinea

Huon Peninsula Seaport Great Loss To Japs

ALLIED HEADQUARTERS, IN SOUTHWEST PACIFIC, Dec. 1 — (AP). — The fall of Bonga, seaward anchor of the main Japanese supply line on Huon peninsula, New Guinea, to Australian troops was announced to-day by Allied headquarters.

The Australians, moving up the northeastern coast of the peninsula from Finschhafen, occupied Bonga November 29 without opposition and also took the village of Gusika and established positions at the mouth of Kalueng River on the south bank.

They were obliged, however, to wipe out enemy opposition before reaching the river.

The coastal advance developed into one prong of a pincer movement, with the captors of Bonga moving westward along the south bank of the Kalueng River toward Wareo, which is the objective of another Allied force pushing northward from Sattelberg in the interior.

Allied naval and air units helped the ground forces in the Bonga occupation, planes bombing Japanese aviation facilities at Cape Gloucester, westernmost point of New Britain island which is east of Huon peninsula, and light warships bombarding the Sio enemy plane and barge are to the north of Bonga.

LONDON, Dec. 1 (CP)—The Tokyo radio announced today that United States forces had made a new landing at Cape Torokina on the west coast of Bougainville island, some distance north of Empress Augusta Bay where the original bridgehead was established. The broadcast, recorded by Reuters News Agency, said the troops came ashore in six large landing barges under cover of a bombardment by cruisers and destroyers.

The Japanese claimed their defences had "annihilated two companies" of the landing forces. There was no immediate confirmation of the reported landings from Allied sources.

Another Tokyo broadcast recorded by the Associated Press in New York quoted an Imperial headquarters communique as saying that Japanese naval aircraft had sunk two Allied aircraft carriers and another unidentified warship east of the Gilbert Islands on the night of November 29. A large cruiser also was set afire, said the communique, which was wholly unconfirmed by any Allied reports on shipping losses. The Japanese acknowledged the loss of six planes.

MORE ABOUT—

British Capture

Continued from Page 1

block barring the road to open valleys leading to Rome in that area between Venafro and Alfedena.

In other sectors of the 5th Army front partols pushed forward and at Gallucio four miles southwest of Venafro, there were heavy artillery duels.

Better weather permitted the strategic bombardment groups to swing into action, but the heavy bombers on the Fiume raid were hampered by clouds in assessing the damage. They were accompanied by fighters.

United States medium bombers cut the railroad track and probably hit the railway bridge at Albinia, 80 miles north of Rome and slashed the roads near Foligno and Orvieto in Central Italy. By night R.A.F. Bostons bombed and strafed roads and river craft all the way from Pescara to Ancona on the east coast.

The Germans made their strongest attempt in days to break up the tactical air force's blows along the 8th Army front and five Focke-Wulf fighters were shot down.

British warships in the Adriatic also blasted German positions in support of Gen. Bernard Montgomery's advance.

The 5th Army, meanwhile, also lunged forward in several areas. U.S. Government Monitors quoted reports from the Italian front as saying the 8th Army was within two miles of Lanciano, an important German defence centre about 18 miles southeast of the Adriatic port of Pescara.

The Allied command announced in a special communique last night that "the whole of the high ridge which overlooks and dominates the Sangro valley now is in our hands. The two bridgeheads on the Adriatic side of the coast have been joined to form one large penetration in the enemy's defensive positions."

In other air operations, medium bombers attacked roads and railways in Tuscany and along the Italian west coast, while light bombers struck at communications and military traffic between Pescara and Ancona.

Three Allied planes were shot down, the communique said, but the pilots of two were reported safe.

United States troops of Lt.-Gen. Mark Clark's 5th Army pushed ahead three miles west of Montaquila to gain more high ground on the hill-ribbed central front.

The announcement of the 8th Army's success continued:

"Our troops have broken deep into the main enemy winter line and counter-attacks have been beaten off."

Raid Beer Stores

TORONTO, Dec. 1. — (CP). — Crowds described as largest since beer and liquor rationing started besieged government liquor stores and beer warehouses yesterday in an effort to exchange November coupons.

Aeroplane Roundup

CHALLIS, Idaho, Dec. 1 (AP).— Two hundred and 50 antelope are being rounded up in South Central Idaho—by airplane. William Woods of Boise roars the plane over the animals to scare them toward a corral from where they will be truck to better range.

ORDER YOUR GARDEN SEEDS EARLY BEFORE SHORTAGES OCCUR
Send for Free 1944 Catalogue Today
DOMINION SEED HOUSE, Georgetown, Ont.

SHOP NOW for Christmas

Jig-Rig Tank Assembly
Jig-Rig is a jigsaw in three dimensions. Instead of fitting pieces together to make a picture, you build a model, 15 inches long, 10 inches high, 7½ inches wide. There are hours of fun for the young one in this Jig-Rig.
Boat 1.00 Tank 1.50

TOYS and GAMES
We have a large assortment of Toys, Games, Dolls, Crokinole Boards, Wheelbarrows, Drums, Chemistry Sets, Blackboards, etc. Be sure to see our large selection before you buy.

TEETERTOTTER
Lots of fun for youngsters, either indoors or outdoors. Each ... 5.95
Deposit will hold one

SKATING OUTFITS
Some outfits are on hand. There will be one more shipment arrive before Christmas. Hockey Sticks—See our stock

FORCE CUPS
Short handle, rubber cup, 3⅝ dia. ... 15c
Long handle, 4½ dia. ... 25c
Long handle, 5½ dia. ... 35c
Long handle, 6¼ dia. ... 40c

Desolvo, sewer and drain pipe cleaner ... 45c
Capo, drain cleaner ... 30c
Sheffield, Kleen-a-Drain .. 25c

TOILET SEATS
Oak finish ... 3.50
White enamel, 1¾", Perma White ... 6.25

PYREX GIFT SETS

Pyrex Sets as illustrated .. 4.35
Others at,
87c, 1.20, 1.50, 3.65 and 7.35
An ideal Christmas Gift

SKI EQUIPMENT
We have a large stock of skis and equipment for children and adults at prices to suit everyone.

SLEIGHS
Hurricane Ski Runner Type 4.25, 4.50 and 4.98
Baby Rail Sleigh, 7.25

TOYS and GIFTS
A deposit will hold either toys or gifts till Christmas.

Mazda Light Bulbs
15, 25, 40 and 60 watt. New Price ... 15c

ANTI-FREEZE
Hot Shot. (Secure now). Quart ... 43c

DRICOCRETE
Ready-mixed concrete for repairing holes or cracks in cement or stove work. Full directions on package.
10 pounds ... 30c
25 pounds ... 65c
50 pounds ... 1.15

HUBERT CHOWN HARDWARE
WE DELIVER — PHONE 6186

Canuck Flier Bags U-Boat InMediterranean

LONDON, Dec. 2 — (CP). — Canadian crews are playing a "full part" in the ceaseless war on German submarines, not only in the Bay of Biscay and the Atlantic but in the Mediterranean as well, the R.C.A.F. said to-day in an overseas press release.

Reporting that members of the R.C.A.F.'s Demon squadron recently scored two "probables" in the Bay of Biscay, the Air Force said a Canadian is commanding one R. A. F. squadron which has been carrying on the fight against the few Nazi U- boats remaining in the Mediterranean.

He is Wing Cmdr. James Reginald Thompson, D.F.C., of Listowel, Ont., who joined the R.A.F. in 1938 and made 40 sorties in the bomber command's raids on Germany and also served in Malta before taking a squadron to North Africa.

There are a number of Canadian pilots and some navigators in the squadron. One of the pilots FO. George Herbert Finch, son of Canon W. J. Finch of Birtle, Man. attacked a submarine with "good results" some week ago.

"Finch was out on one of our never-ending searches and spotted a submarine two miles away," said Thompson. "He dropped his depth charg. across it and men were seen to jump off the decks. No wreckage was seen but the official assessment was that the sub was probably destroyed."

MORE ABOUT—

Nazis Fail

(Continued from Page 1)

aircraft were shot down, six by fighters and one by a bomber. Canadian fighters in the raid accounted for two of the enemy aircraft, one being shot down by FO. Clifford R. Abbott of Edmonton and one by FO. John F. Williams of Toronto.

First Time Hit.

The raid on Solingen was the first attack on that target. The city lies 14 miles south-east of Duesseldorf and is the site of the largest nonferrous metal casting foundry in Europe. Its products are used in building German fighter planes.

As the bombers struck at Solingen from the west, the Budapest radio asserted that two waves of U.S. bombers flew over western Hungary in the direction of Vienna, suggesting that Allied planes from southern bases might again be hitting at Wiener Neustadt, south of Vienna.

That the Allies were able to carry out a joint total of 21 heavy raids last month—only one came under the peak month of August—shows how effectively they were meeting the weather problem and boded little respite for Germany through the winter months.

The morning foray followed close on the heels of another night attack on Western Germany by the R.A.F.'s fleet Mosquito bombers. Beaufighters of the Royal Canadian Air Force also attacked an enemy convoy off the Norwegian coast last night, damaging two merchant vessels, and mines were laid in enemy waters, an air ministry communique said.

Other Canadian airmen, escorting U.S. heavy bombers returning from a raid on the Ruhr city of Solingren, downed two of six German planes knocked out of the skies by Allied fighters yesterday.

The successful pilots were FO. Clifford R. Abbott of Edmonton and FO. John F Williams of Toronto.

The overnight forays were carried out without the loss of a single plane, the announcement declared.

Move To Breslau

STOCKHOLM, Dec. 1.—(AP). — The German foreign minister and diplomatic corps have been moved from Berlin to Breslau, about 190 miles to the southeast and near the German-Polish border, because of the heavy air raids on the Nazi capital, the newspaper Svenska Dagbladet said last night.

Offensive Near

LONDON, Dec. 1.—(CP).—A Berlin broadcast quoting a Tokyo dispatch said to-day there had been increased Allied shipping activity in the Gulf of Bengal recently and Japanese observers took it as a sign of an impending southeast Asia offensive under Admiral Lord Louis Mountbatten.

Seize 1,200 Students

STOCKHOLM, Dec. 1—(CP).—A dispatch from Oslo said yesterday that between 1,200 and 1,500 students at the University of Oslo were arrested for an unannounced reason and will be sent to a German concentration camp. The only exceptions in the mass arrest were for members of Premier Vidkun Quisling's party, the dispatch added.

DOES INDIGESTION WALLOP YOU BELOW THE BELT?

Help Your Forgotten "28" For The Kind Of Relief That Helps Make You Rarin' To Go

More than half of your digestion is done below the belt — in your 28 feet of bowels. So when indigestion strikes, try something that helps digestion in the stomach AND below the belt.

What you may need is Carter's Little Liver Pills to give needed help to that "forgotten 28 feet" of bowels.

Take one Carter's Little Liver Pill before and one after meals. Take them according to directions. They help wake up a larger flow of the 3 main digestive juices in your stomach AND bowels—help you digest what you have eaten in Nature's own way.

Then most folks get the kind of relief that makes you feel better from your head to your toes. Just be sure you get the genuine Carter's Little Liver Pills from your druggist—25¢.

MORE ABOUT—

Heading Fighter

Continued from Page 1

terest sparked more noticeably when the leader was in contact with one of his mates or, sometimes, all of them.

Later, when all the kites had settled back on home turf, you returned to the pilots' room, just to see who was around. It was deserted except for a lone figure sitting in one of the leather chesterfields. It was Wing Comd. Godefroy, wing leader, his head resting on an arm of the sofa, eyes closed relaxing.

You didn't enter but closed the door softly and thought that even when you can't find Jerry, quarterbacking a Spitfire team must be pretty tiring work.

D. W. Griffiths Heads Tourist Bureaux

QUEBEC, Dec. 1 — (CP). — D. W. Griffith, director of the New Brunswick Travel Bureau, yesterday was elected president of the Canadian Association of Tourist and Publicity Bureaux. The meeting of the organization was held as part of the first government-sponsored convention of tourist industry.

Mr. Griffiths succeeds Claude C. Bonter, director of the passenger traffic of Canada Steamship lines, president of the association since 1938. Mr. Bonter becomes chairman of the executive committee.

A suggestion that yearly holidays for all be considered "one of the rights of Canadian citizenship" was outlined by R. J. C. Stead, superintendent of publicity and information at the National Parks Bureau, at the third session of the first government-sponsored convention of the tourist industry here yesterday.

He also suggested that the Federal government develop Canada's natural resources for the tourist industry and that recreation travels be encouraged.

MORE ABOUT—

Reuters Claims

Continued from Page 1

tion, agreed or otherwise, on sending anywhere in the world a story breaking in Lisbon. If there had been such an embargo Reuters would have observed it.

"Reuters was not allowed to publish the message in London. The position is that Reuters was at liberty to deliver the message to overseas newspaper clients of Reuters but was not at liberty to deliver it to British newspapers.

"Reuters further points out that European radio stations have carried numerous rumors of this meeting during the past week and that the 'America Calling' radio service from Algiers broadcast a report of a Cairo meeting to Europe on Nov. 30."

Reuters could send the story abroad although unable to issue it in London because of a British censorship provision which permits transit through London of messages from other points like Lisbon and Ankara without interference — on the ground they could be sent out by other routes anyway.

Such transit messages cannot be altered in passing through London and neither can they be distributed in Britain if domestic censorship rules apply.

Marmora News

Week-end guests included Wren Joan Shannon and Wren June Loucks, of Toronto, with the former's parents, Mr. and Mrs. J. A. Shannon.

L.-Cpl. Tom McNally, of the Canadian Dental Corps, with his parents, Mr. and Mrs. H. A. McNally.

Pte. Edward Warren, of Kingston, with his mother, Mrs. Theresa Warren.

Miss Gladys Gehan, of Trenton, with her parents, Mr. and Mrs. J. E. Gehan.

Messrs. Manley Lavender, Glen Lavender, Earl Cousins, Kenneth Trumble and William McInroy attended the rugby and hockey games in Toronto Saturday.

Rumanians Flee Crimea Fearing Trap

ISTANBUL, Dec. 1.—(AP).— Details of a mass exodus of Rumanians fleeing the Crimea, Odessa and Bessarabia in the face of the Red army's onslaught in Southern Russia have been brought here by travellers from Rumania.

Here is a composite of their reports:

Fourteen trains leave Odessa daily for Rumania, carrying Rumanian civilians, archives and staple supplies.

Streams of Rumanians settled on the broad mud flats of Bessarabia pour daily into Rumania proper, driving their cattle and carts filled with household goods before them.

Beginning Oct. 20 Rumania began to evacuate troops from the Crimea, were she had eight divisions. Two or three divisions got out, but since the battle of Krivoi Rog began the Germans prevailed on the Rumanians not to withdraw more troops from the Crimea so as not to weaken German positions north of the Peninsula.

Incensed over the failure to get their troops out of what they consider the Crimean trap, the Rumanians at home are comparing the situation bitterly to that in the Kuban, where two Rumanian divisions were cut to pieces because they were the last to be withdrawn and bore the brunt of the Russian attacks throughout the retreat.

Germans occupying unofficial positions in Rumania are leaving the country quietly, taking their families and as much goods as they can carry, amidst fears that Rumania itself will be invaded.

German soldiers in Odessa, who lost their units, are selling their arms.

Allied Talks Produce Action

WASHINGTON, Dec. 1 — (AP). —Speculation that mighty new thrusts against the Axis are in the making was stirred today by unofficial reports that Prime Minister Churchill and President Roosevelt were speeding to a conference with Premier Stalin in Iran after meeting with General Chiang Kai-Shek in Cairo.

Above and beyond this lie the intangible benefits which politcial observers here believe are to be gained from close personal relationships among the Allied government chiefs and their ranking staff officers.

The first three-way discussions among the British, Soviet and the United States leaders are expected to lead to closest co-ordination of strategy in the final drives to smash Germany as well as for the solution of post-war international problems untouched by the recent Moscow conference of the foreign ministers.

Similar results, it is believed here, may be expected from any discussions in which Chiang Kai-Shek and his staff men participate. It appears, however, that much more remains to be done in unifying direction of the war against Japan than in co-ordinating the European offensives.

Most optimistic experts here do not consider the struggle in the Pacific more than half over.

Thus many military and political problems which have had to be solved by joint action of the Allies in Europe are only now coming into focus in the Pacific. In this connection it is significant that conferences between Prime Minister Churchill and President Roosevelt in the past have resulted ultimately in considerable action.

One point on which all the Allies involved in the Pacific war seem agreed is that when Japan finally is defeated she must be reduced to a minor island power. This was made clear in President Roosevelt's September 17 speech to Congress in

ALLIED TALKS
(Continued on Page 8, Column 3)

Obituary

WHITTINGHAM ROBINSON.

The death occurred at noon today of Whittingham Robinson at the home of his daughter, Mrs. Maurice Dunkley, 525 Romaine Street. Mr Robinson had been ill only a few days. Funeral announcements will be published later.

Battered Kiev Lives Again Theatre Open After 2 Years

By EDDY GILMORE
Associated Press Staff Writer

KIEV, Dec. 1.—(AP).—The 'Ukrainian theatre of opera and ballet, for the first time in more than two years, performed for a Russian audience last night.

For many in the audience it was the first theatrical performance of any kind in more than two years. The experiment was unique in dramatics, but here as elsewhere in the Soviet Union the Red Army stole the show.

Kiev, of course, is close to the front and even above the singing you could hear the deep rumble of the trucks, tanks and guns, rolling westward.

War Goes On.

Many of the spectators were soldiers.

Halfway through the performance a Red Army soldier with bayonetted rifle strode into the audience. "Privates Olov and Anurov," he shouted, "and Lieutenant Alexandrov, too—report at once to your command."

The interruption seemed to snap the audience back to the realties of war. There was an electric pause as the curtain of theatrical make-believe dropped away and then everyone sighed and left out a tremendous, rafter-rousing laugh.

When the electric lights went on it was the first such light we had seen in Kiev, and the first in two years for some of those Russians. Under the Nazi occupation the Russian section of Kiev had no electricity. Many stared at the glowing bulbs as if they had never seen such things before. Others nudged one another and broke into smiles.

Carried Tommy Gun

Soldiers came in tank overalls and helmets, in muddy battledress fresh from the front, in brushed coats and polished boots.

One youth looked strangely out of place as he walked down the aisle with a tommy-gun and parked it. Between him and the gun sat a pretty Ukranian girl.

Between each act, as the lights went up the people in the audience —principally civilians—would whip out copies of the first edition of the Kiev Pravad and read avidly. You can understand that if you think what it would feel like not to see a newspaper or magazine for two years, and suddenly be handed a copy of your hometown paper.

Cheese, Produce and Livestock

WINNIPEG GRAIN.

WINNIPEG, Dec. 1 — (CP). — Gains were posted in early rye trading yesterday on the Winnipeg Grain Exchange on light buying, but were erased later when selling entered the market.

Most of the interest in the grain trade appeared concentrated on loading as many boats at the Lakehead with as much as possible before insurance rates were increased.

Closing rye prices were ⅜ to ⅞ cent a bushel lower. No outside support was uncovered in the pit.

Trade in cash coarse grains was featured by the sale of between 50,000 and 75,000 bushels of barley for eastern feed requirements.

TORONTO FRUIT

TORONTO, Dec. 1 — (CP). — Wholesale fruit and vegetable prices were unchanged here today with the following exception:

Imported: Beans, Valentine $6, Bountiful $5.

MONTREAL LIVESTOCK

MONTREAL, Dec. 1 — (CP). — Receipts: Cattle 20, sheep and lambs 35, calves 22, hogs 75.

No market was established on cattle. A few sheep $3.50 to $7.50. Veals $12 to $15.50 according to quality. A few grass calves $6.50 to $7.50.

Hogs $17.15 for basic grades. Grade A was subject to $1 premium per head with discounts on off grades.

TORONTO PRODUCE

TORONTO, Dec. 1 — (CP). — Egg and butter prices in the spot market here today as reported by the Dominion Department of Agriculture follow:

Eggs: Unchanged at ceilings, A large 50c, A medium 48c, A pullet 45c, B 45c, C 43c.

Butter: First grade solids 35c; second grade solids 32c to 33c.

HOG PRICES

TORONTO, Dec. 1 — (CP). — Prices were unchanged at bacon-hog markets reporting early today.

Dressedweight: Chatham $16.40, plus transportation; Hull $16.95 delivered; Hamilton $17.10 delivered, Stratford $17 delivered.

MONTREAL PRODUCE

MONTREAL, Dec. 1 — (CP). — Canadian Commodity Exchange.— Spot: Butter, Quebec (92 score) 35¼cB; Eggs, B.I. Eastern A large 50½cB. A medium 48½cB, A pullets 45½cB, E-B 45cB, E-C 42cB.

Futures: Butter, December 35¼c B; Eggs, December 49½cB.

TORONTO LIVESTOCK

TORONTO, Dec. 1 — (CP). — Prices were steady on all grades of livestock in trade on the market here today. Cattle sales were slow on a plain quality supply.

Receipts reported by the Dominion Marketing Service were: Cattle 400, calves 200, hogs 700, sheep and lambs 500. Unsold from yesterday were 1,100 head of cattle.

Prices included:

Cattle: A few weighty steers $12 to $12.65, butcher steers and heifers $9.25 to $11.60, boners downward to $6.50, butcher cows $6.75 to $8.75, canners and cutters $5 to $6.50, bulls $7.50 to $9, stockers $7.50 to $9.25.

Calves: $15 to $15.50 for choice with other vealers downward to $10, grass calves $7.50.

Lambs: $12.50 generally for good ewes and wethers with a few at $12.60, bucks $1 discount and the culls $8 to $10.

Sheep: $3 to $7.50.

Hogs: $17.15 dressedweight with sows $13.25 dressed.

Representative Sales

Light Steers: 23, 1040 lbs. $11.10, six, 860, $11.10; four, 940, $10.50; two, 1020, $10.25.

Heifers: Two, 880 lbs. $11.50; 1, 950, $11; four, 850, $10.50; two, 860 $10.25; six, 720, $9.60; four, 860, $7.50.

Cows: One, 1380 lbs. $8.75; ten, 1300, $8.50; four, 1220, $8.25; six, 1100, $8; three, 920, $7.75; six, 1100 $7.50; six, 920, $7; three, 1160, $6.50; three, 970, $6; four, 980, $5.75; three, 1040, $5.25; eight, 850 $5.

Bulls: One, 1680 lbs. $9; one, 1030, $8.75; one, 1570, $8.50; two, 1120, $8.25; one, 1080, $8; one, 1050, $7.75; six, 730, $7.50.

Fed Yearlings: One, 810 lbs. $13.50; one, 660, $13.25; three, 620 $13; one, 660, $12.50; three, 630, $12.

Stockers: Seven, 460 lbs. $10; 5, 850, $9.60; five., 530, $9.25; 17, 490, $9; 41, 600, $9.75; eight, 410, $8.50; 33, 900, $8; 13, 720, $7.80; 12, 730, $7.65.

Veal Calves: Two, 220 lbs. $6; 20, 220, $15.50; two, 220, $15.25; 10, 210, $15; six, 180, $14; 10, 160, $13; one 120, $12; two, 360, $9; 3, 270, $8.

Lambs: 36, 90 lbs. $12.65; 29, 78, $12.60; 44, 85, $12.50; 10, 90, $12.25; 22, 87, $12; six, 85, $11.60; 20, 87, $11.50.

Sheep: One, 130 lbs. $7.50; 14, 110, $7; six, 130, $6.50; 11, 105, $6; 11, 100, $5; three, 110, $3.50; four, 100 $3.

Hog Quotations In Peterborough

WEDNESDAY, DECEMBER 1

Hogs: $16.40 plus transportation
Sows: $12.25.
Eggs: A large 45c; A medium 44c; A pullet 40c; B grade 38c; C grade 35c.
Cream: Special 44c; No. 1 43c; No. 2 40c (including Government bonus.) If delivered 2c extra.
The Quaker Oats Company quotes Ontario Winter Wheat No 1 $1.10; No 2, $1.10; No 3 $1.08 milling oats 62c; buckwheat 68c

MORE ABOUT—

Freed Of Japanese

Continued from Page 1

in New York, who read to them a message from Prime Minister Mackenzie King.

The Prime Minister's message follows:

"On behalf of the people of Canada, I wish to send to you all upon your arrival on the shores of our continent, the warmest of welcomes home. You have passed through a great trial but we know that in all the time you were in enemy hands your courage did not fail; that you did all that it was possible for you to do to help one another.

"Now that you are home again, we shall do all we can to try to help you rapidly to regain your health and peace of mind. We are glad to have your co-operation as we continue to put forth what efforts lie within our power to help those who have had to remain behind and to speed the day of their return.

"Once more the warmest of welcomes home."

Most of the repatriates have gained weight during their trip aboard the Gripsholm which brought them from Mormugao, Portuguese East Africa.

Some Seasick

They said the morale of the Canadians in the internment camps had always been high and that those left behind are confident they will soon be released.

The Canadians will reach Montreal tomorrow morning.

The American repatriates shouted with joy, cheered and sang "God Bless America" as the Gripsholm docked. When the ship came within view of the Statue of Liberty, many of them cheered wildly.

"They all looked fine," a U.S. naval officer said, "and they all seemed to be pretty happy. Most of them were dressed very well, with overcoats, woollen socks and so on."

The officer said there were about 15 hospital ambulance cases aboard. Some of the passengers suffered from seasickness on the last stage of the trip from Rio de Janeiro.

Cottesloe News

Mr. and Mrs. Francis Gallagher of Peterborough, were Sunday guests of his siter Mrs. George Barr and Mr. Barr.

Mr. and Mrs. Goldie Drain and boys were Sunday guests of her parents Mr. and Mrs. Fred Girvin.

Mr. and Mrs. Dave Barr spent Sunday at Hall's Glen with her parents Mr. and Mrs. A. Little.

Mr. Roy Patterson who returned from hospital last week, is staying with his uncle and aunt, Mr. and Mrs. John Morgan of Warsaw.

Mr. Bob Kelly returned from spending a holiday with his sister, Mrs. Dorothy Brownscombe of St. Thomas.

Swedish Students Protest Hun Action

STOCKHOLM, Dec. 1 — (AP). — Students throughout Sweden protested today against the wholesale arrest of Norwegian students by German occupation authorities.

At a mass meeting in Stockholm University, more than 300 students appealed to the Swedish Government to "try everything in its power to save our Norwegian fellow-students and their teachers from the fate now threatening them."

Oslo dispatches said last night the German Gestapo yesterday rounded up from 1,200 to 1,500 Norwegian University students for banishment to German concentration camps for "illegal activity against Germany." The arrests were said to have been made "to protect the interests of the occupation authorities and to secure and maintain order."

1,783 Work Permits Issued To Children

TORONTO, Dec. 1 — (CP). — Since September, 1943, the Toronto Board of Education has issued 1,521 employment certificates to boys and girls aged 15 allowing the student to leave school for a full-time job, a survey disclosed today.

In the same period, Toronto and Suburban Separate School Board issued 262 permits, bringing to 1,783 the number of students under 16 who have left school for jobs.

Young's Point News

An excellent crowd attended the bingo sponsored by the Young's Point Red Cross Society in Saint Aidan's Parish Hall. Two special prizes were won by Mrs. R. Bell of Selwyn and Miss M. Jury won the non-winners prize for the evening. It was announced that $30 had been taken in at the door for the local Red Cross.

Mr. and Mrs. Frank Young entertained the euchre party of St. Mary's Roman Catholic Church at their home last week. Prize winners were: Miss B. Walsh, ladies' first and little Ethel Traynor, the men's, as she played a man's card for the evening. Lunch was served by the hostess and her committee.

Mrs. R. Nicholson and Mrs. C. Pelton returned home after spending a week in Montreal with Mrs. Pelton's sister, Mrs. G. Wilkie.

Mrs. P. Stenner spent the week with her parents, Mr. and Mrs. A. Wilson.

Marmora News

Recent guests included Kenneth Kerr of Toronto with his parents, Mr. and Mrs. George Kerr.

Miss Evelyn Hall of Toronto with Mr. and Mrs. George Kerr.

Mr. Pete Brawley has received word that his son Leading Stoker Joseph Patrick Brawley has been promoted to the rank of Petty Officer.

Lew Jong, returned home from Belleville General Hospital, Tuesday.

Mrs. Stewart Varty spent the past two weeks with friends at Oxford Station.

Mighty Blows To Follow East Conference

WASHINGTON, Dec. 1 —(AP)— Mighty new blows against the enemy —mental as well as physical blows— are confidently expected from the epochal conversations now reported in progress among the highest Allied leaders.

That the meetings are under way was reported in a Reuters News Agency dispatch yesterday which said Prime Minister Churchill, President Roosevelt and Chiang Kai-Shek already had concluded a long session in Cairo preliminary to a meeting with Stalin in Iran.

A communique on the results of the Cairo conference will be issued later in the week, Reuters said.

The Reuters dispatch was broadcast in several languages last night by the United States office of war information, which said it had acted with the authority of the office of censorship.

Elmer Davis, O.W.I. chief, declared later in Washington that the O.W.I. had broadcast the Reuters dispatch because it "already was all over Europe."

The dispatch, as broadcast by O. W.I., was as follows:—

"LISBON, Nov. 30 —(Reuters)— Prime Minister Churchill and President Roosevelt have already completed a long conference in Cairo and are now en route to somewhere in Persia to meet Premier Stalin, it is known here definitely.

"Generalissimo Chiang Kai-Shek took part in the conference and will also meet Stalin.

"A communique agreed on after the Cairo conference will be published later this week. The three statesmen met on one occasion in a tent in the shadow of the pyramids.

"During the conference Cairo was cut off from communications with the rest of the world Roosevelt and Chiang Kai-Shek, who was accompanied by Madame Chiang, travelled to Cairo by air while Churchill travelled by sea."

Vatican Denies Peace Talks

LONDON, Dec. 1 — (CP). — The German - controlled Paris radio quoted anonymous Vatican officials today as denying that any peace overtures had been made through the Holy See "in order to eliminate any vain hopes that the world might have."

The broadcast apparently was intended as an answer to recent roundabout reports that Franz Von Papen, German ambassador to Turkey and diplomatic trouble shooter, had visited the Vatican— possibly to extend a peace feeler.

MORE ABOUT—

Allis Facing

Continued from Page 1.

Party leaders were summoned by AMG and given a second and more strongly-worded warning than one they received last November 4 when a similar situation arose.

The incident underlines the change in the attitude of the Italians which has taken place recently toward the Allied military and civil authorities.

A good deal of conflict and confusion has arisen since British and American military commanders together with AMG still constitute the central administrative authority for every action or event that bears on the active conduct of the war.

Italian officials, however, have been appointed without reference to AMG and Allied orders are protested or disobeyed.

The Italians now claim that they and not the Anglo-American 5th Army actually drove the Germans from Naples. A great many take the attitude that the war is over for them.

TORONTO — (CP). — Three Lancaster bombers built at the Victory Aircraft Ltd. plant at nearby Malton to-day left Toronto on the first lap of their journey overseas to the fighting fronts.

Cold
Sore Throat

Swallow one Paradol tablet. Gargle with two tablets dissolved in water. Go to bed and rest and sleep.

Soon the pains and aches disappear and you may avoid a disagreeable cold.

Paradol is a fast relief for headaches, neuralgia, toothache, rheumatic and sciatic pains. It is pleasant to use and leaves no disagreeable after effects.

Paradol does not disappoint.

DR. CHASE'S PARADOL

Aussies Take Bonga InNewGuinea

Huon Peninsula Seaport Great Loss To Japs

ALLIED HEADQUARTERS, IN SOUTHWEST PACIFIC, Dec. 1 — (AP). — The fall of Bonga, seaward anchor of the main Japanese supply line on Huon peninsula, New Guinea, to Australian troops was announced to-day by Allied headquarters.

The Australians, moving up the northeastern coast of the peninsula from Finschhafen, occupied Bonga November 29 without opposition and also took the village of Gusika and established positions at the mouth of Kalueng River on the south bank.

They were obliged, however, to wipe out enemy opposition before reaching the river.

The coastal advance developed into one prong of a pincer movement, with the captors of Bonga moving westward along the south bank of the Kalueng River toward Wareo, which is the objective of another Allied force pushing northward from Sattelberg in the interior.

Allied naval and air units helped the ground forces in the Bonga occupation, planes bombing Japanese aviation facilities at Cape Gloucester, westernmost point of New Britain island which is east of Huon peninsula, and light warships bombarding the Sio enemy plane and barge are to the north of Bonga.

LONDON, Dec. 1 (CP)—The Tokyo radio announced today that United States forces had made a new landing at Cape Torokina on the west coast of Bougainville island, some distance north of Empress Augusta Bay where the original bridgehead was established. The broadcast, recorded by Reuters News Agency, said the troops came ashore in six large landing barges under cover of a bombardment by cruisers and destroyers.

The Japanese claimed their defences had "annihilated two companies" of the landing forces. There was no immediate confirmation of the reported landings from Allied sources.

Another Tokyo broadcast recorded by the Associated Press in New York quoted an Imperial headquarters communique as saying that Japanese naval aircraft had sunk two Allied aircraft carriers and another unidentified warship east of the Gilbert Islands on the night of November 29. A large cruiser also was set afire, said the communique, which was wholly unconfirmed by any Allied reports on shipping losses. The Japanese acknowledged the loss of six planes.

ORDER YOUR GARDEN SEEDS EARLY BEFORE SHORTAGES OCCUR

Send for Free 1944 Catalogue Today

DOMINION SEED HOUSE, Georgetown, Ont.

MORE ABOUT—

British Capture

Continued from Page 1

block barring the road to open valleys leading to Rome in that area between Venafro and Alfedena.

In other sectors of the 5th Army front partols pushed forward and at Gallucio four miles southwest of Venafro, there were heavy artillery duels.

Better weather permitted the strategic bombardment groups to swing into action, but the heavy bombers on the Fiume raid were hampered by clouds in assessing the damage. They were accompanied by fighters.

United States medium bombers cut the railroad track and probably hit the railway bridge at Albinia, 80 miles north of Rome and slashed the roads near Foligno and Orvieto in Central Italy. By night R.A.F. Bostons bombed and strafed roads and river craft all the way from Pescara to Ancona on the east coast.

The Germans made their strongest attempt in days to break up the tactical air force's blows along the 8th Army front and five Focke-Wulf fighters were shot down.

British warships in the Adriatic also blasted German positions in support of Gen. Bernard Montgomery's advance.

The 5th Army, meanwhile, also lunged forward in several areas. U.S. Government Monitors quoted reports from the Italian front as saying the 8th Army was within two miles of Lanciano, an important German defence centre about 18 miles southeast of the Adriatic port of Pescara.

The Allied command announced in a special communique last night that "the whole of the high ridge which overlooks and dominates the Sangro valley now is in our hands. The two bridgeheads on the Adriatic side of the coast have been joined to form one large penetration in the enemy's defensive positions."

In other air operations, medium bombers attacked roads and railways in Tuscany and along the Italian west coast, while light bombers struck at communications and military traffic between Pescara and Ancona.

Three Allied planes were shot down, the communique said, but the pilots of two were reported safe.

United States troops of Lt.-Gen. Mark Clark's 5th Army pushed ahead three miles west of Montaquila to gain more high ground on the hill-ribbed central front.

The announcement of the 8th Army's success continued:

"Our troops have broken deep into the main enemy winter line and counter-attacks have been beaten off."

Raid Beer Stores

TORONTO, Dec. 1. — (CP). — Crowds described as largest since beer and liquor rationing started besieged government liquor stores and beer warehouses yesterday in an effort to exchange November coupons.

Aeroplane Roundup

CHALLIS, Idaho, Dec. 1 (AP).—Two hundred and 50 antelope are being rounded up in South Central Idaho—by airplane. William Woods of Boise roars the plane over the animals to scare them toward a corral from where they will be truck to better range.

SHOP NOW for Christmas

Jig-Rig Tank Assembly

Jig-Rig is a jigsaw in three dimensions. Instead of fitting pieces together to make a picture, you build a model, 15 inches long, 10 inches high, 7½ inches wide. There are hours of fun for the young one in this Jig-Rig.

Boat 1.00 Tank 1.50

TOYS and GAMES

We have a large assortment of Toys, Games, Dolls, Crokinole Boards, Wheelbarrows, Drums, Chemistry Sets, Blackboards, etc. Be sure to see our large selection before you buy.

TEETERTOTTER

Lots of fun for youngsters, either indoors or outdoors. Each 5.95

Deposit will hold one

SKATING OUTFITS

Some outfits are on hand. There will be one more shipment arrive before Christmas. Hockey Sticks—See our stock

FORCE CUPS

Short handle, rubber cup, 3⅝ dia. 15c
Long handle, 4½ dia. 25c
Long handle, 5½ dia. 35c
Long handle, 6¼ dia. 40c

Desolvo, sewer and drain pipe cleaner 45c
Capo, drain cleaner 30c
Sheffield, Kleen-a-Drain .. 25c

TOILET SEATS

Oak finish 3.50
White enamel, 1¼", Perma White 6.25

PYREX GIFT SETS

Pyrex Sets as illustrated .. 4.35
Others at,
87c, 1.20, 1.50, 3.65 and 7.35
An ideal Christmas Gift

SKI EQUIPMENT

We have a large stock of skis and equipment for children and adults at prices to suit everyone.

SLEIGHS

Hurricane Ski Runner Type 4.25, 4.50 and 4.98
Baby Rail Sleigh, 7.25

TOYS and GIFTS

A deposit will hold either toys or gifts till Christmas.

Mazda Light Bulbs

15, 25, 40 and 60 watt. New Price 15c

ANTI-FREEZE

Hot Shot. (Secure now). Quart 43c

DRICOCRETE

Ready-mixed concrete for repairing holes or cracks in cement or stove work. Full directions on package.

10 pounds 30c
25 pounds 65c
50 pounds 1.15

HUBERT CHOWN HARDWARE

WE DELIVER — PHONE 6186

Canuck Flier Bags U-Boat InMediterranean

LONDON, Dec. 2 — (CP). — Canadian crews are playing a "full part" in the ceaseless war on German submarines, not only in the Bay of Biscay and the Atlantic but in the Mediterranean as well, the R.C.A.F. said to-day in an overseas press release.

Reporting that members of the R.C.A.F.'s Demon squadron recently scored two "probables" in the Bay of Biscay, the Air Force said a Canadian is commanding one R. A. F. squadron which has been carrying on the fight against the few Nazi U- boats remaining in the Mediterranean.

He is Wing Cmdr. James Reginald Thompson, D.F.C., of Listowel, Ont., who joined the R.A.F. in 1938 and made 40 sorties in the bomber command's raids on Germany and also served in Malta before taking a squadron to North Africa.

There are a number of Canadian pilots and some navigators in the squadron. One of the pilots FO. George Herbert Finch, son of Canon W. J. Finch of Birtle, Man. attacked a submarine with "good results" some week ago.

"Finch was out on one of our never-ending searches and spotted a submarine two miles away," said Thompson. "He dropped his depth charg. across it and men were seen to jump off the decks. No wreckage was seen but the official assessment was that the sub was probably destroyed."

MORE ABOUT—

Nazis Fail

(Continued from Page 1)

aircraft were shot down, six by fighters and one by a bomber. Canadian fighters in the raid accounted for two of the enemy aircraft, one being shot down by FO. Clifford R. Abbott of Edmonton and one by FO. John F. Williams of Toronto.

First Time Hit.

The raid on Solingen was the first attack on that target. The city lies 14 miles south-east of Duesseldorf and is the site of the largest non-ferrous metal casting foundry in Europe. Its products are used in building German fighter planes.

As the bombers struck at Solingen from the west, the Budapest radio asserted that two waves of U.S. bombers flew over western Hungary in the direction of Vienna, suggesting that Allied planes from southern bases might again be hitting at Wiener Neustadt, south of Vienna.

That the Allies were able to carry out a joint total of 21 heavy raids last month—only one came under the peak month of August—shows how effectively they were meeting the weather problem and boded little respite for Germany through the winter months.

The morning foray followed close on the heels of another night attack on Western Germany by the R.A.F.'s fleet Mosquito bombers. Beaufighters of the Royal Canadian Air Force also attacked an enemy convoy off the Norwegian coast last night, damaging two merchant vessels, and mines were laid in enemy waters, an air ministry communique said.

Other Canadian airmen, escorting U.S. heavy bombers returning from a raid on the Ruhr city of Solingren, downed two of six German planes knocked out of the skies by Allied fighters yesterday.

The successful pilots were FO. Clifford R. Abbott of Edmonton and FO. John F Williams of Toronto.

The overnight forays were carried out without the loss of a single plane, the announcement declared.

Move To Breslau

STOCKHOLM, Dec. 1.—(AP). — The German foreign minister and diplomatic corps have been moved from Berlin to Breslau, about 190 miles to the southeast and near the German-Polish border, because of the heavy air raids on the Nazi capital, the newspaper Svenska Dagbladet said last night.

Offensive Near

LONDON, Dec. 1.—(CP).—A Berlin broadcast quoting a Tokyo dispatch said to-day there had been increased Allied shipping activity in the Gulf of Bengal recently and Japanese observers took it as a sign of an impending southeast Asia offensive under Admiral Lord Louis Mountbatten.

Seize 1,200 Students

STOCKHOLM, Dec. 1—(CP).—A dispatch from Oslo said yesterday that between 1,200 and 1,500 students at the University of Oslo were arrested for an unannounced reason and will be sent to a German concentration camp. The only exceptions in the mass arrest were for members of Premier Vidkun Quisling's party, the dispatch added.

DOES INDIGESTION WALLOP YOU BELOW THE BELT?

Help Your Forgetten "28" For The Kind Of Relief That Helps Make You Rarin' To Go

More than half of your digestion is done below the belt — in your 28 feet of bowels. So when indigestion strikes, try something that helps digestion in the stomach AND below the belt.

What you may need is Carter's Little Liver Pills to give needed help to that "forgotten 28 feet" of bowels.

Take one Carter's Little Liver Pill before and one after meals. Take them according to directions. They help wake up a larger flow of the 8 main digestive juices in your stomach AND bowels—help you digest what you have eaten in Nature's own way.

Then most folks get the kind of relief that makes you feel better from your head to your toes. Just be sure you get the genuine Carter's Little Liver Pills from your druggist — 25¢.

MORE ABOUT—

Heading Fighter

Continued from Page 1

terest sparked more noticeably when the leader was in contact with one of his mates ,or, sometimes, all of them.

Later, when all the kites had settled back on home turf, you returned to the pilots' room, just to see who was around. It was deserted except for a lone figure sitting in one of the leather chesterfields. It was Wing Comd. Godefroy, wing leader, his head resting on an arm of the sofa, eyes closed relaxing.

You didn't enter but closed the door softly and thought that even when you can't find Jerry, quarterbacking a Spitfire team must be pretty tiring work.

D. W. Griffiths Heads Tourist Bureaux

QUEBEC, Dec. 1 — (CP). — D. W. Griffith, director of the New Brunswick Travel Bureau, yesterday was elected president of the Canadian Association of Tourist and Publicity Bureaux. The meeting of the organization was held as part of the first government-sponsored convention of tourist industry.

Mr. Griffiths succeeds Claude C. Bonter, director of the passenger traffic of Canada Steamship lines, president of the association since 1938. Mr. Bonter becomes chairman of the executive committee.

A suggestion that yearly holidays for all be considered "one of the rights of Canadian citizenship" was outlined by R. J, C. Stead, superintendent of publicity and information at the National Parks Bureau, at the third session of the first government-sponsored convention of the tourist industry here yesterday.

He also suggested that the Federal government develop Canada's natural resources for the tourist industry and that recreation travels be encouraged.

MORE ABOUT—

Reuters Claims

Continued from Page 1

tion, agreed or otherwise, on sending anywhere in the world a story breaking in Lisbon. If there had been such an embargo Reuters would have observed it.

"Reuters was not allowed to publish the message in London. The position is that Reuters was at liberty to deliver the message to overseas newspaper clients of Reuters but was not at liberty to deliver it to British newspapers.

"Reuters further points out that European radio stations have carried numerous rumors of this meeting during the past week and that the 'America Calling' radio service from Algiers broadcast a report of a Cairo meeting to Europe on Nov. 30."

Reuters could send the story abroad although unable to issue it in London because of a British censorship provision which permits transit through London of messages from other points like Lisbon and Ankara without interference — on the ground they could be sent out by other routes anyway.

Such transit messages cannot be altered in passing through London and neither can they be distributed in Britain if domestic censorship rules apply.

Marmora News

Week-end guests included Wren Joan Shannon and Wren June Loucks, of Toronto, with the former's parents, Mr. and Mrs. J. A. Shannon.

L.-Cpl. Tom McNally, of the Canadian Dental Corps, with his parents, Mr. and Mrs. H. A. McNally.

Pte. Edward Warren, of Kingston, with his mother, Mrs. Theresa Warren.

Miss Gladys Gehan, of Trenton, with her parents, Mr. and Mrs. J. E. Gehan.

Messrs. Manley Lavender, Glen Lavender, Earl Cousins, Kenneth Trumble and William McInroy attended the rugby and hockey games in Toronto Saturday.

Rumanians Flee Crimea Fearing Trap

ISTANBUL, Dec. 1.—(AP).— Details of a mass exodus of Rumanians fleeing the Crimea, Odessa and Bessarabia in the face of the Red army's onslaught in Southern Russia have been brought here by travellers from Rumania.

Here is a composite of their reports:

Fourteen trains leave Odessa daily for Rumania, carrying Rumanian civilians, archives and staple supplies.

Streams of Rumanians settled on the broad mud flats of Bessarabia pour daily into Rumania proper, driving their cattle and carts filled with household goods before them.

Beginning Oct. 20 Rumania began to evacuate troops from the Crimea, were she had eight divisions. Two or three divisions got out, but since the battle of Krivoi Rog began the Germans prevailed on the Rumanians not to withdraw more troops from the Crimea so as not to weaken German positions north of the Peninsula.

Incensed over the failure to get their troops out of what they consider the Crimean trap, the Rumanians at home are comparing the situation bitterly to that in the Kuban, where two Rumanian divisions were cut to pieces because they were the last to be withdrawn and bore the brunt of the Russian attacks throughout the retreat.

Germans occupying unofficial positions in Rumania are leaving the country quietly, taking their families and as much goods as they can carry, amidst fears that Rumania itself will be invaded.

German soldiers in Odessa, who lost their units, are selling their arms.

Allied Talks Produce Action

WASHINGTON, Dec. 1 — (AP). —Speculation that mighty new thrusts against the Axis are in the making was stirred today by unofficial reports that Prime Minister Churchill and President Roosevelt were speeding to a conference with Premier Stalin in Iran after meeting with General Chiang Kai-Shek in Cairo.

Above and beyond this lie the intangible benefits which politcial observers here believe are to be gained from close personal relationships among the Allied government chiefs and their ranking staff officers.

The first three-way discussions among the British, Soviet and the United States leaders are expected to lead to closest co-ordination of strategy in the final drives to smash Germany as well as for the solution of post-war international problems untouched by the recent Moscow conference of the foreign ministers.

Similar results, it is believed here, may be expected from any discussions in which Chiang Kai-Shek and his staff men participate. It appears, however, that much more remains to be done in unifying direction of the war against Japan than in co-ordinating the European offensives.

Most optimistic experts here do not consider the struggle in the Pacific more than half over.

Thus many military and political problems which have had to be solved by joint action of the Allies in Europe are only now coming into focus in the Pacific. In this connection it is significant that conferences between Prime Minister Churchill and President Roosevelt in the past have resulted ultimately in considerable action.

One point on which all the Allies involved in the Pacfic war seem agreed is that when Japan finally is defeated she must be reduced to a minor island power. This was made clear in President Roosevelt's September 17 speech to Congress in

ALLIED TALKS

(Continued on Page 8, Column 3)

Obituary

WHITTINGHAM ROBINSON.

The death occurred at noon today of Whittingham Robinson at the home of his daughter, Mrs. Maurice Dunkley, 525 Romaine Street. Mr Robinson had been ill only a few days. Funeral announcements will be published later.

Battered Kiev Lives Again Theatre Open After 2 Years

By EDDY GILMORE
Associated Press Staff Writer

KIEV, Dec. 1.—(AP).—The 'Ukrainian theatre of opera and ballet, for the first time in more than two years, performed for a Russian audience last night.

For many in the audience it was the first theatrical performance of any kind in more than two years. The experiment was unique in dramatics, but here as elsewhere in the Soviet Union the Red Army stole the show.

Kiev, of course, is close to the front and even above the singing you could hear the deep rumble of the trucks, tanks and guns, rolling westward.

War Goes On.

Many of the spectators were soldiers.

Halfway through the performance a Red Army soldier with bayonetted rifle strode into the audience. "Privates Olov and Anurov," he shouted, "and 'Lieutenant Alexandrov, too—report at once to your command."

The interruption seemed to snap the audience back to the realties of war. There was an electric pause as the curtain of theatrical make-believe dropped away and then everyone sighed and left out a tremendous, rafter-rousing laugh.

When the electric lights went on it was the first such light we had seen in Kiev, and the first in two years for some of those Russians. Under the Nazi occupation the Russian section of Kiev had no electricity. Many stared at the glowing bulbs as if they had never seen such things before. Others nudged one another and broke into smiles.

Carried Tommy Gun

Soldiers came in tank overalls and helmets, in muddy battledress fresh from the front, in brushed coats and polished boots.

One youth looked strangely out of place as he walked down the aisle with a tommy-gun and parked it. Between him and the gun sat a pretty Ukranian girl.

Between each act, as the lights went up the people in the audience —principally civilians—would whip out copies of the first edition of the Kiev Pravad and read avidly. You can understand that if you think what it would feel like not to see a newspaper or magazine for two years, and suddenly be handed a copy of your hometown paper.

Cheese, Produce and Livestock

WINNIPEG GRAIN.

WINNIPEG, Dec. 1 — (CP). — Gains were posted in early rye trading yesterday on the Winnipeg Grain Exchange on light buying, but were erased later when selling entered the market.

Most of the interest in the grain trade appeared concentrated on loading as many boats at the Lakehead with as much as possible before insurance rates were increased.

Closing rye prices were ¾ to ⅞ cent a bushel lower. No outside support was uncovered in the pit.

Trade in cash coarse grains was featured by the sale of between 50,000 and 75,000 bushels of barley for eastern feed requirements.

TORONTO FRUIT

TORONTO, Dec. 1 — (CP). — Wholesale fruit and vegetable prices were unchanged here today with the following exception:

Imported: Beans, Valentine $6, Bountiful $5.

MONTREAL LIVESTOCK

MONTREAL, Dec. 1 — (CP). — Receipts: Cattle 20, sheep and lambs 35, calves 22, hogs 75.

No market was established on cattle. A few sheep $3.50 to $7.50. Veals $12 to $15.50 according to quality. A few grass calves $6.50 to $7.50.

Hogs $17.15 for basic grades. Grade A was subject to $1 premium per head with discounts on off grades.

TORONTO PRODUCE

TORONTO, Dec. 1 — (CP). — Egg and butter prices in the spot market here today as reported by the Dominion Department of Agriculture follow:

Eggs: Unchanged at ceilings, A large 50c, A medium 48c, A pullet 45c, B 45c, C 43c.

Butter: First grade solids 35c; second grade solids 32c to 33c.

HOG PRICES

TORONTO, Dec. 1 — (CP). — Prices were unchanged at bacon-hog markets reporting early today.

Dressedweight: Chatham $16.40, plus transportation; Hull $16.95 delivered; Hamilton $17.10 delivered, Stratford $17 delivered.

MONTREAL PRODUCE

MONTREAL, Dec. 1 — (CP). — Canadian Commodity Exchange.— Spot: Butter, Quebec (92 score) 35¼cB; Eggs, B.I. Eastern A large 50½cB, A medium 48½cB, A pullets 45½cB, E-B 45cB, E-C 42cB.

Futures: Butter, December 35¼c B; Eggs, December 49½cB.

TORONTO LIVESTOCK

TORONTO, Dec. 1 — (CP). — Prices were steady on all grades of livestock in trade on the market here today. Cattle sales were slow on a plain quality supply.

Receipts reported by the Dominion Marketing Service were: Cattle 400, calves 200, hogs 700, sheep and lambs 500. Unsold from yesterday were 1,100 head of cattle.

Prices included:

Cattle: A few weighty steers $12 to $12.65, butcher steers and heifers $9.25 to $11.60, boners downward to $6.50, butcher cows $6.75 to $8.75, canners and cutters $5 to $6.50, bulls $7.50 to $9, stockers $7.50 to $9.25.

Calves: $15 to $15.50 for choice with other vealers downward to $10, grass calves $7.50.

Lambs: $12.50 generally for good ewes and wethers with a few at $12.60, bucks $1 discount and the culls $8 to $10.

Sheep: $3 to $7.50.

Hogs: $17.15 dressedweight with sows $13.25 dressed.

Representative Sales

Light Steers: 23, 1040 lbs. $11.10, six, 860, $11.10; four, 940, $10.50; two, 1020, $10.25.

Heifers: Two, 880 lbs. $11.50; 1, 950, $11; four, 850, $10.50; two, 860 $10.25; six, 720, $9.60; four, 860, $7.50.

Cows: One, 1380 lbs. $8.75; ten, 1300, $8.50; four, 1220, $8.25; six, 1100, $8; three, 920, $7.75; six, 1100 $7.50; six, 920, $7; three, 1160, $6.50; three, 970, $6; four, 980, $5.75; three, 1040, $5.25; eight, 850 $5.

Bulls: One, 1680 lbs. $9; one, 1030, $8.75; one, 1570, $8.50; two, 1120, $8.25; one, 1080, $8; one, 1050, $7.75; six, 730, $7.50.

Fed Yearlings: One, 810 lbs. $13.50; one, 660, $13.25; three, 620 $13; one, 660, $12.50; three, 630, $12.

Stockers: Seven, 460 lbs. $10; 5, 850, $9.60; five., 530, $9.25; 17, 490, $9; 41, 600, $9.75; eight, 410, $8.50; 33, 900, $8; 13, 720, $7.80; 12, 730, $7.65.

Veal Calves: Two, 220 lbs. $6; 20, 220, $15.50; two, 220, $15.25; 10, 210, $15; six, 180, $14; 10, 160, $13; one 120, $12; two, 360, $9; 3, 270, $8.

Lambs: 36, 90 lbs. $12.65; 29, 78, $12.60; 44, 85, $12.50; 10, 90, $12.25; 22, 87, $12; six, 85, $11.60; 20, 87, $11.50.

Sheep: One, 130 lbs. $7.50; 14, 110, $7; six, 130, $6.50; 11, 105, $6; 11, 100, $5; three, 110, $3.50; four, 100 $3.

Hog Quotations In Peterborough

WEDNESDAY, DECEMBER 1

Hogs: $16.40 plus transportation
Sows: $12.25.
Eggs: A large 45c; A medium 44c; A pullet 40c; B grade 38c; C grade 35c.
Cream: Special 44c; No. 1 43c; No. 2 40c (including Government bonus.) If delivered 2c extra.
The Quaker Oats Company quotes Ontario Winter Wheat No 1 $1.10; No 2, $1.10; No 3 $1.08 milling oats 62c; buckwheat 68c

MORE ABOUT—

Freed Of Japanese

Continued from Page 1

in New York, who read to them a message from Prime Minister Mackenzie King.

The Prime Minister's message follows:

"On behalf of the people of Canada, I wish to send to you all upon your arrival on the shores of our continent, the warmest of welcomes home. You have passed through a great trial but we know that in all the time you were in enemy hands your courage did not fail; that you did all that it was possible for you to do to help one another.

"Now that you are home again, we shall do all we can to try to help you rapidly to regain your health and peace of mind. We are glad to have your co-operation as we continue to put forth what efforts lie within our power to help those who have had to remain behind and to speed the day of their return.

"Once more the warmest of welcomes home."

Most of the repatriates have gained weight during their trip aboard the Gripsholm which brought them from Mormugao, Portuguese East Africa.

Some Seasick

They said the morale of the Canadians in the internment camps had always been high and that those left behind are confident they will soon be released.

The Canadians will reach Montreal tomorrow morning.

The American repatriates shouted with joy, cheered and sang "God Bless America" as the Gripsholm docked. When the ship came within view of the Statue of Liberty, many of them cheered wildly.

"They all looked fine," a U.S. naval officer said, "and they all seemed to be pretty happy. Most of them were dressed very well, with overcoats, woollen socks and so on."

The officer said there were about 15 hospital ambulance cases aboard. Some of the passengers suffered from seasickness on the last stage of the trip from Rio de Janeiro.

Cottesloe News

Mr. and Mrs. Francis Gallagher of Peterborough, were Sunday guests of his siter Mrs. George Barr and Mr. Barr.

Mr. and Mrs. Goldie Drain and boys were Sunday guests of her parents Mr. and Mrs. Fred Girvin.

Mr. and Mrs. Dave Barr spent Sunday at Hall's Glen with her parents Mr. and Mrs. A. Little.

Mr. Roy Patterson who returned from hospital last week, is staying with his uncle and aunt, Mr. and Mrs. John Morgan of Warsaw.

Mr. Bob Kelly returned from spending a holiday with his sister, Mrs. Dorothy Brownscombe of St. Thomas.

Swedish Students Protest Hun Action

STOCKHOLM, Dec. 1 — (AP). — Students throughout Sweden protested today against the wholesale arrest of Norwegian students by German occupation authorities.

At a mass meeting in Stockholm University, more than 300 students appealed to the Swedish Government to "try everything in its power to save our Norwegian fellow-students and their teachers from the fate now threatening them."

Oslo dispatches said last night the German Gestapo yesterday rounded up from 1,200 to 1,500 Norwegian University students for banishment to German concentration camps for "illegal activity against Germany." The arrests were said to have been made "to protect the interests of the occupation authorities and to secure and maintain order."

1,783 Work Permits Issued To Children

TORONTO, Dec. 1 — (CP). — Since September, 1943, the Toronto Board of Education has issued 1,521 employment certificates to boys and girls aged 15 allowing the student to leave school for a full-time job, a survey disclosed today.

In the same period, Toronto and Suburban Separate School Board issued 262 permits, bringing to 1,783 the number of students under 16 who have left school for jobs.

Young's Point News

An excellent crowd attended the bingo sponsored by the Young's Point Red Cross Society in Saint Aidan's Parish Hall. Two special prizes were won by Mrs. R. Bell of Selwyn and Miss M. Jury won the non-winners prize for the evening. It was announced that $30 had been taken in at the door for the local Red Cross.

Mr. and Mrs. Frank Young entertained the euchre party of St. Mary's Roman Catholic Church at their home last week. Prize winners were: Miss B. Walsh, ladies' first and little Ethel Traynor, the men's, as she played a man's card for the evening. Lunch was served by the hostess and her committee.

Mrs. R. Nicholson and Mrs. C. Pelton returned home after spending a week in Montreal with Mrs. Pelton's sister, Mrs. G. Wilkie.

Mrs. P. Stenner spent the week with her parents, Mr. and Mrs. A. Wilson.

Marmora News

Recent guests included Kenneth Kerr of Toronto with his parents, Mr. and Mrs. George Kerr.

Miss Evelyn Hall of Toronto with Mr. and Mrs. George Kerr.

Mr. Pete Brawley has received word that his son Leading Stoker Joseph Patrick Brawley has been promoted to the rank of Petty Officer.

Lew Jong, returned home from Belleville General Hospital, Tuesday.

Mrs. Stewart Varty spent the past two weeks with friends at Oxford Station.

Mighty Blows To Follow East Conference

WASHINGTON, Dec. 1 —(AP)— Mighty new blows against the enemy —mental as well as physical blows— are confidently expected from the epochal conversations now reported in progress among the highest Allied leaders.

That the meetings are under way was reported in a Reuters News Agency dispatch yesterday which said Prime Minister Churchill, President Roosevelt and Chiang Kai-Shek already had concluded a long session in Cairo preliminary to a meeting with Stalin in Iran.

A communique on the results of the Cairo conference will be issued later in the week, Reuters said.

The Reuters dispatch was broadcast to European countries in several languages last night by the United States office of war information, which said it had acted with the authority of the office of censorship.

Elmer Davis, O.W.I. chief, declared later in Washington that the O.W.I. had broadcast the Reuters dispatch because it "already was all over Europe."

The dispatch, as broadcast by O.W.I., was as follows:—

"LISBON, Nov. 30 —(Reuters)— Prime Minister Churchill and President Roosevelt have already completed a long conference in Cairo and are now en route to somewhere in Persia to meet Premier Stalin, it is known here definitely.

"Generalissimo Chiang Kai-Shek took part in the conference and will also meet Stalin.

"A communique agreed on after the Cairo conference will be published later this week. The three statesmen met on one occasion in a tent in the shadow of the pyramids.

"During the conference Cairo was cut off from communications with the rest of the world Roosevelt and Chiang Kai-Shek, who was accompanied by Madame Chiang, travelled to Cairo by air while Churchill travelled by sea."

Vatican Denies Peace Talks

LONDON, Dec. 1 — (CP). — The German - controlled Paris radio quoted anonymous Vatican officials today as denying that any peace overtures had been made through the Holy See "in order to eliminate any vain hopes that the world might have."

The broadcast apparently was intended as an answer to recent roundabout reports that Franz Von Papen, German ambassador to Turkey and diplomatic trouble shooter, had visited the Vatican—possibly to extend a peace feeler.

MORE ABOUT—

Allis Facing

Continued from Page 1.

Party leaders were summoned by AMG and given a second and more strongly-worded warning than on they received last November 4 when a similar situation arose.

The incident underlines the change in the attitude of the Italians which has taken place recently toward the Allied military and civil authorities.

A good deal of conflict and confusion has arisen since British and American military commanders together with AMG still constitute the central administrative authority for every action or event that bears on the active conduct of the war.

Italian officials, however, have been appointed without reference to AMG and Allied orders are protested or disobeyed.

The Italians now claim that they and not the Anglo-American 5th Army actually drove the Germans from Naples. A great many take the attitude that the war is over for them.

TORONTO — (CP). — Three Lancaster bombers built at the Victory Aircraft Ltd. plant at nearby Malton to-day left Toronto on the first lap of their journey overseas to the fighting fronts.

Cold Sore Throat

Swallow one Paradol tablet. Gargle with two tablets dissolved in water. Go to bed and rest and sleep.

Soon the pains and aches disappear and you may avoid a disagreeable cold.

Paradol is a fast relief for headaches, neuralgia, toothache, rheumatic and sciatic pains. It is pleasant to use and leaves no disagreeable after effects.

Paradol does not disappoint.

DR. CHASE'S PARADOL

FOR THE RELIEF OF PAIN

Council Erred In Appointing Acting Clerk

COBOURG, Dec. 1—(ENS)—National Selective Service Office at Cobourg has informed the mayor and council that it erred last week in appointing Reeve Roy Dodge to the post of deputy-town-clerk-and-treasurer without first obtaining a permit form the local Selective Service Office.

Council last week appointed the reeve of Cobourg as deputy town-clerk-and-treasurer at a salary of $1,800 with full authority to carry on in the absence of the town clerk-and-treasurer, A. W. Young, who was given six months leave of absence through illnss.

Mayor Jack Burnet opposed the appointment on the grounds that the job should be held open for a returned man after the war.

Following is the letter from the local Selective Service Office:

"To the Mayor and Council,
Corporation of Cobourg,
Gentlemen:

"We wish to draw to your attention that the rules and regulations of the Selective Service have been contravened when last week at a special meeing you passed a by-law hiring Mr. Roy Dodge as deputy town clerk. Rules and regulations of National Selective Service distinctly state that no person can be interviewed for work unless he has a permit from the Selective Service Office. Mr. Dodge certainly did not have a permit from this office to seek work through the council of the town of Cobourg.

"We have had to put all the facts of this case before the Enforcement Branch of our Regional Office in Toronto and the decision that is made whether any further action be taken will be ntirely up to them.

Yours very truly—Maurice Booth, Manager Cobourg Office."

"We wish to draw yourattention

SOMEWHERE IN CANADA the Prince of Wales Rangers are training to defend free nations and free peoples. The Rangers are the third unit to be sent from Peterborough and while many in the unit are from other parts of Canada the great majority of the officers and N.C.O.'s are local men. (LEFT) Lieutenant-Colonel R. J. Bolton, former Principal of Central School, is seen taking the salute during a Remembrance Day ceremony, while (ABOVE) Captain Homer Borland, Peterborough druggist, is leading his company past the saluting base. Immediately following Capt. Borland is C.S.M. Clifford Cruickshanks, a former employee at Scarfes' Paint Store, and Lieutenant J. Engler, who in civilian life was an engineer at the Canadian General Electric plant.

Marine General Retires At Age 64

WASHINGTON, Dec. 1 AP). — Lt. Gen. Alexander Vandegrift, 56, today was appointed commandant of the Marine Corps, effective January 1, in succession to Lt.-Gen. Thomas Holcomb, 64, retiring because of age. Announcement of the appointment was made by Navy Secretary Frank Knox at a Marine Corps headquarters press conference.

Vandegrift, a veteran of 34 years of service in the Marines, led the Marines ashore at Guadalcanal a year ago last summer.

Red Cross Shipment Made To Headquarters

CAMPBELLFORD, Dec. 1. — (ENS).—A report on their latest shipment to Toronto headquarters and expressions of thanks for recent contributions were announced before members of the Campbellford and Seymour Branch of the Red Cross at their meeting on Tuesday afternoon. Contributions were acknowledged from the Meyersburg Red Cross; Catholic Women's League; Rebekah Lodge; St John's W.A., and St. Andrew's W. A. The headquarters shipment included 1 T-neck sweater, 25 pair socks for British prisoners of war; 18 turtle neck sweaters, blue and grey, 20 helmets, 7 pair mitts, 12 pair gloves, 2 tuck-ins, 20 pair grey navy socks, 1 sleeveless sweater, 1 auxiliary sleeveless sweater. Civilian aid items included were: 1 ladies' nightgown, 6 diapers, 2 slips, 3 baby nightgowns, 2 bands, 1 knitted jacket, 3 knitted bonnets, 3 pairs bootees, 2 pair shoes 1 pair socks, 1 dress size 3 years, 1 coat 2 years, 1 afghan, 11 large quilts, 5 col. quilts, 2 pillow cases, 2 small blankets.

Cheese Control

GANANOQUE,E Dec. 1 — (CP). —S. L. Joss of Belleville, secretary of the Ontario Cheese Produrers' Association, said last night the accomplishments of his association had been limited this year due to governmental control of the industry and because cheese had been under contract to the Government. He was addressing the annual meeting of the North Leeds Cheese Producers' Association at Delta, 20 miles north of here.

Lasting Faith

SAINT JOHN, N.B., Dec. 1—(CP). — The wife of Sqdn. Ldr. Albert Lambert, D.F.C., missing since his plane was shot down July 15, received official word today of his arrival at a British port. Mrs. Lambert, remaining confident he would turn up safely despite absence of word for more than four months, mailed Christmas boxes for him several weeks ago.

Painful lips avoided!

Soreness Instantly Relieved

Sore, chapped lips make life miderable in cold weather. Painful and unsightly, their cracked, rough surfaces are easily infected. Don't run this risk! Prevent chapping with Lypsyl. Its wonderful emollient action protects the delicate membranes. Lips stay smooth and soft in all weather. When lips are already chapped, Lypsyl gives quick relief, seals the wounded membranes against dangerous germs, hastens natural healing. Get Lypsyl at your store today and use it regularly. Sold everywhere in handy stick form.

LYPSYL Natural Red or Invisible White for Men and Women

Keene Y.P.S. Plans Candle Light Service

KEENE, Dec. 1.—(ENS). —The Young People's Society held its regular meeting on Sunday evening with the president, Tom Gall, in charge. Ann Brown presided at the devotional exercises. The topic was given by Harold Kempt, after which there was much discussion. It was decided to hold the annual candle light service on December 26 at 7.30 and arrangements are being made to have it different from other years. A Watch Night social evening and service are also being planned.

Tomato Growers Elect Officers

COBOURG, Dec. 1 — (ENS) — Annual meeting of the Northumberland Tomato Growers' Association was held in Colborne town hall with about 40 growers present. The director for this district to the Ontario Tomato Board, A. T. Sirett, reported the efforts to establish a fair price for tomatoes to the farmer. The fact that many last year signed contracts and intimated they would carry on at that figure made it difficult to convince the Wartime Prices and Trade Board that the figure of $17.10 secured was not higher than necessary. The counties of Ontaria, Durham, Northumberland, Lennox and Addington, Hastings and Prince Edward were cited as comprising District No. 5. Under the new arrangement each county would have one representative for each 100 growers or section thereof.

Officers elected were Bruce Rutherford, honorary president; S. J. Tinson, president; Charles Hamilton, vice-president; R. C. Banbury, secretary-treasurer; directors, G. Gummer, N. Simpson, M. Hubble, D. McLaughlin, W. Bellamy, H. Simpson, E. Oulahen and G. Findlay.

Jail Term Is Given On False Pretences

COBOURG, Dec. 1 — (ENS) — Terms totalling nine months in jail were handed out to Joseph Tremblay, no address when he appeared in police court yesterday on charges laid by the R.C.M.P. Tremblay was recently released from jail at Brantford for false pretenses. He was arrested on November 6 by Corporal Karl Lockwood, R.C.M.P., Cobourg.

On a charge of failure to produce a registration card he was fined $10 and costs and 15 days in jail. For false representation in regard to his registration card he was given three months and for producing a false discharge certificate to Selectinve Service authorities he was given six months. The false papers were the property of Robert Trembley of Windsor and weret stolen from the legitimate owner in Toronto by the accused, the court was told.

Bethany Store Looted Sunday

BETHANY, Dec. 1 (ENS)—R. W. Price's grocery and meat store was broken into some time Sunday or Monday morning, and a quantity of meat, cigarettes, chocolate bars, cakes and some cash was stolen. The opening was made from the front door by breaking a lock, which was found lying in centre of main floor.

An attempt was made on Roy Jarvis at west-end, but the alarm was given by one of the family, and the marauders swung off as Mr. Jarvis appeared on the scene.

Personals

Mrs. G. Waddell who has been visiting her daughter, Mrs. Bruce Hancock, at Kirby returned to her home on Wilson street north.

Ralph Rowland of R.C.A.F. spent a few hours the guest of his aunt, Miss Hannah Staples on Sunday.

Mrs. H. Jakeman, who has spent the last couple of weeks the guest of her friend, Mrs. Molton, of Cobourg, returned to her home for the week-end.

Miss Elsie Richardson was the guest for a few days last week of Mr. and Mrs. W. Carlyle of Lindsay.

Mrs. Roy Farren of Cavan entertained the immediate family on Saturday evening to a special dinner in honor of her mother, Mrs. R. Fallis of Wilson street, whose birthday of 78 years was being celebrated. Those present were Miss Fallis, Mr. and Mrs. Cecil Hughes and babe Wendy, Miss Jean Fair, Master Bob Fair and friend, Russell Smith, all of Toronto; Mrs. William Fair, Doris and Audrey, George Fair, Walker Fair, Fairmont; Mr. and Mrs. Harvey Fallis Miss Laura Fallis, Fred Fallis of Bethany, with whom Mrs. Fallis resides at home. A very pleasant re-union was spent together and the guest of honor received many useful gifts in token of the happy event.

Miss Doris Driver of Allanby School spent the week-end at her parental home on Wilson street north.

The many friends of Mrs. Wesley Galloway were very severely shocked when they learned of her removal to hospital for treatment on Thursday. She is seriously ill.

Council Makes Post War Plans

HABELOCK, Dec. 1.— (ENS).— The adjourned Court of Revision for the village of Havelock was held Monday at 8 p.m. Those present were Reeve E. W. Seeney and Messrs. J. Ketchen, R. Sanderson and W. Martin.

On a motion by R. Sanderson, seconded by W. Martin, the following changes were made: Mr. and Mrs. Goddault were struck off the roll and Mrs. Beatrice Wannamaker was placed as tenant in flat over Wing's store. Mr. A. J. Peeling was struck off and Mrs. J. Leask and son Donald were put on as owners on Quebec street. Mrs. Mary Graham was placed as tenant over Mr. B. Sayer's store, and Mrs. Albert Wilson's property was assessed to Mrs. Edith Gall as owner Mrs. Madeline Lewis was placed as tenant in Mrs. Campney's house on Ontario street. Mr. and Mrs. A. Aboud were placed as tenants in McTavish's store and Mr. and Mrs. Gibson were placed as tenants on Quebec street in Mr. Todd's house.

Won't Rent Hall.

Court adjourned and a special meeting of council was called by the Reeve, with Councillors Sanderson, Martin and Ketchen.

The matter of renting the hall for Badminton Club was discussed and because of the wood shortage Councillors Sanderson and Martin moved that no further action be taken.

Regarding repairs for Mrs. Aboud to the McTavish block, no action will be taken until the time for redemption expires. The matter of hospitalization of the late Daniel Shorter was brought up and as this is a small amount, it was accepted. With reference to post war work, on a motion by Councillors Sanderson and Ketchen, the Reeve and Clerk are to prepare a resolution recommending that the road norht from No. 30 highway, through Belmont and Methuen, be suggested as such and that a copy of this be forwarded to the Department, also a copy be forwarded to the member, Mr. Harold Scott, and that we recommend the improvement of several of the streets as a post-war project.

Council adjourned to meet again December 6 for regular December meeting.

RICHELIEU IN ACTION AGAIN—The mighty guns of the main batteries of the French battleship Richelieu are fired at one time during the recent test run of the ship which was repaired in the United States after sustaining damage in an African port. So well did the ship function that she is now at the head of the French fleet fighting alongside the Allied nations.

100 Neighbours Give Shower And Dance

TRENT RIVER, Dec. 1.—(ENS).— A miscellaneous shower and dance in honor of Mr. and Mrs. Lloyd Baker, of Seymour West, who were recently married, was held at the Seymour West Separate School. More than 100 friends and neighbors were present and dancing was enjoyed. The presentation address was made by Jack Gorman and lunch was served by the ladies at the close.

Personals

Mr. and Mrs. Ernest Vanness have moved into their new home in the village which was constructed this fall.

Mr. Frank Oppenshaw of Toronto spent the week-end at his cottage.

Mrs. Watson of Havelock is visiting her daughter, Mrs. M. Wight and Mr. Wight.

Lieut. D. Dart of Brockville spent the week-end at his home here.

Mr. W. G. McLaughlin spent last week visiting friends in Collingwood.

Local hunters report foxes as quite plentiful this fall and have shot a number.

Mrs. G. Dart left last week to spend the winter months in Peterborough.

Mr. and Mrs. Raymond Free recently moved to the George Van Volkenburg farm in Seymour West.

Highway workers are engaged in putting up snow fence along No. 30 highway.

THIS WINTER warm up with BOVRIL

COMFORT IN A CUP

Pietje Beauty Named Best Holstein

BRANTFORD, Dec. 1 — Glen Valley Pietje Beauty took first place for aged cows, and Inka Supreme Posch first place for aged bulls in the all-Canadian Holstein selections announced here yesterday by the head office of the Holstein-Friesian Association of Canada. The cow is owned by Eaton Hall Farm, King, Ont., and was bred by Alex. McKinney Jr. Brampton. It is the second year in a row that she has won this honor. The bull was bred by James R. Henderson, Kingston, and is owned jointly by J. M. Fraser, Streetsville; J. F. Bennett and James C. Nelson Sons, Campbellford, the last-named exhibiting him this year. The all-Canadian cattle selections are comparable to the all-star selections of athletes in a dozen fields of sport on the North American Continent. A committee, composed of the judges at the major fairs of the Dominion make the actual selections, choosing, under the sponsorship of the Holstein-Friesian Journal, an all-Canadian and a reserve all-Canadian in each of the 15 regular show classes. The winners get the attention of farmers here and in the United States and experts throughout the world.

Ontario Holsteins were named all-Canadian in 14 of the 15 classes in which awards were made. Twelve of the reserve awards also went to Ontario animals. Twenty-one of these winners were owned solely by 16 breeders, while the other five were the joint property of 12 breeders. The showing made by the Glenafton herd by J. J. E. McCague, Alliston, was outstanding. He exhibited three all-Canadian, two reserves, and also bred another all-Canadian. These were: the all-Canadian 3-year-old bull, owned jointly with C. J. Cerswell, Beeton; the all-Canadian 4-year-old and 3-year-old heifers; the reserve all-Canadian 2-year-old heifer, the reserve all-Canadwian get-of-sire (tie), and the all-Canadian senior yearling bull, owned by John Cruickshank, Hampton Ont.

The only tie in the contest occurred in the get-of-sire class, where the entries of J. J. E. McCague and James R. Henderson, Portsmouth, were deadlocked for the reserve position.

The latter also had the all-Canadian Progeny of Dam and bred the all-Canadian Aged Bull. W. S. Hall, Oakville, secured the all-Canadian award on his 2-year-old bull and the Reserve all-Canadian designation on his Junior Yearling Heifer. J. M. Fraser, Streetsville, was the only other breeder to receive more than one award, he being a joint owner of the winning Aged Bull and sole owner of the Reserve 3-year-old bull. The eagerly sought Get-of-Sire honors went to J. Grauer and Sons, Eburne, B.C., on a group of mature daughters of Colony Colanthus Perfection that included the Reserve all-Canadian Aged Cow.

Congregation Honors Retiring Organist

CAMPBELLFORD, Dec. 1 — (ENS)—A presentation to retiring organist and choirmaster Albert Hazell took place at a congregational supper at S. Andrew's Presbyterian Church on Monday evening. Members of the Ladies' Aid arranged the affair and Mrs. F. B. Adamson and Mrs. T. Patrick were the general conveners. The supper was described as a real success and proceeds amounted to approximately $114. Mrs. John Storie read the address which accompanied the presentation of a lovely walnut chair and desk to Mr. Hazell who had been organist and choir leader at the church for the past five years. Walter Badgley, Clerk of the Session, made the presentation. The other numbers on the program included community singing which was lead by Mrs. Jack Clark; and vocal solos by John Storie, Mrs. Charles Milne and T. McNeice.

Terrific Barrage

NEW YORK, Dec. 1— (CP). — Shells were hurled at German positions on the Sangro river in Italy "at the rate of nearly 10,000 an hour" during the barrage that preceded the British 8th Army's capture of the German-held ridge along the river, the BBC said last night in a broadcast recorded by CBS

No Men To Cut Christmas Trees

CAMPBELLFORD, Dec. 1 (ENS) —Its going to be patriotic this year to hang up the stocking on the mantel or bedpost and forget about the Christmas tree according to information received by Agriculture Representative R. C. Banbury from the Timber Controller of the W.P.T.B. In the opinion of the Board, energy can be put to better advantage than cutting Christmas trees this year and railways and other public transportation facilities are being instructed that they cannot accept them for transportation Furthermore, Selective Service will refuse permits to men to cut them, and also equipment, such as twine, will be scarce. It would therefore appear that an individual farmer might offer his own produce on his local market but a check may be made regarding the waste of truck and gasoline for this purpose. "Farmers will be rendering a much more essential and equally remunerative service to cut and offer fuel wood for sale and to let their little trees grow." In other words the feeling is that all concerned can use their time and energy to better advantage than by cutting the Christmas tree which is discarded in a few days. "If we keep the spirit of the season high, the lack of this small detail will hardly be noticed, and many additional homes will be supplied with firewood.

Retail Ceiling On Grass Seed

COBOURG, Dec. 1 — (ENS) — Northumberland county farmers have made considerable enquiry regarding the situation as it concerns red clover, alsike, alfalfa, timothy and other seeds used for the production of hay crops. Buyers have intimated that the Wartime Prices and Trade Board has set a price for the farmers producing, and the seed is consequently at a fairly low figure. The office of the Department of Agriculture for Northumberland County has secured information from Mr. N. Young, Seed Administrator, as follows:

Many farmers are misinformed in so far as the established price ceiling is concerned. The only price ceiling which the government has set is the maximum retail price. The government has never established the price under which dealers may pay for purchases of alsike, red clover and alfalfa from the farmer. The price at which a farmer may sell his seed to a dealer is a matter of negotiation between the farmer and the dealer, the farmer not being forced in any way to accept the dealer's price.

Agricultural representative R. C. Banbury points out that the maximum retail price, as given in the Wartime Prices and Trade Board order for 31 pound lots and over are per pound: alfalfa 37c; single cut red clover 35c; double cut 34c; alsike 29; yellow sweet clover 15c; white sweet 14c; timothy 16c. It is quite legal to sell seed at up to these figures, which are much above the present price offered by the trade. With the scarcity, general throughout Canada, farmers would be well advised to purchase their needs from a known source this fall. In Northumberland County very little alfalfa is available, but sufficient red clover, alsike and timothy is thought to have been harvested to look after local needs.

War Equipment Of Axis Deteriorating

ABERDEEN PROVING GROUND, Md., Dec. 1 (AP). — The deteriorating quality of German material tells the story of the steadily increasing weight of Allied bombing raids on the Third Reich's industrial centres, United States' army ordnance officers said to-day.

Likewise, some deterioration in the quality of Japanese equipment—although in a much lesser degree—shows the effects of the naval knife being applied to Japan's lifelines, the cargo ships which carry vital materials to factories in the land of the Rising Sun.

Generally speaking, the ordnance officers agreed both German and Japanese equipment is either equalled or surpassed in every case by Allied material of war.

The officers who study captured guns, tanks, half-tracks and other vehicles are quick to say that the Germans are master craftsmen, and that their equipment shows it. The Japanese and Italians are called "third rate."

Does Clogged NOSE SPOIL SLEEP?

Put 3-purpose Va-tro-nol up each nostril . . . (1) It shrinks swollen membranes; (2) Soothes irritation; (3) Helps flush nasal passages, clearing mucus, relieving transient congestion.

VICKS VA-TRO-NOL

MASON'S

For A Family Of Four— TRY THIS DELICIOUS

Pot Roast Dinner

Here's What You Get
Pot Roast (Not less than three pounds)
5-lb. Potatoes
1-lb. Onions
2-lb. Carrots

ALL FOR 99c AND THREE COUPONS

TOPS FOR SANDWICHES KAM	tin	33c
LONG GRAIN RICE	2 lb.	27c
CLARK'S TOMATO SOUP	2 tins	15c
MAGIC BAKING POWDER	lb tin	29c
FOR QUICK BLEACHING JAVEX	bot.	15c
IN POWDER FORM LAVOLINE	2 pkgs	19c
BULK ROLLED OATS	4 lbs.	21c
ONE COUPON REQUIRED HONEY	lb.	25c
SUNLIGHT SOAP	2 bars	11c
PARI SANI—40-FOOT ROLLS WAX PAPER	2 pkgs.	25c
MAZDA 30-40-60 WATT ELECTRIC LAMPS		15c
MASON'S CRESCENT COFFEE	lb.	39c

FRESH GROUND—GET THE BEST FOR YOUR COUPON VALUE

6 CHRISTMAS CARDS each with matching envelope, and 24 CHRISTMAS SEALS for only 10¢ with 1 Quaker Oats Box Top

TODAY! 21c QUAKER OATS

Maple Leaf Meats

RED BRAND BEEF

Prime Rib Roll	lb.	38c
BONELESS POT ROAST	lb.	27c
BLADE ROAST	lb.	29c

PORK

LOIN PORK CHOPS	lb.	38c
SHOULDER PORK	lb.	27c
LEAN BUTT PORK	lb.	30c

FISH
Silverbright Salmon
Fresh and Smoked Fillets

Don't Forget Mason's Christmas Bicycle Draw

All you have to do is write your name on the lid of a carton of Mason's Commando Port and Beans or Spaghetti and deposit the lid in the barrel in any of Mason's Stores. The Draw will take place near Christmas.

Mason's Delicious Commando Home Baked PORK AND BEANS .... Lb. 15¢
Full of Flavor SPAGHETTI .... Lb. 15¢

Fruits & Vegetables

A GOOD SUPPLY OF ORANGES, GRAPEFRUIT LEMONS - APPLES

Save On Canned Goods

Buy and use local grown turnips, carrots, cabbage, spinach, parnsips, etc.

Mason's GROCERY STORES

The Examiner

The Peterborough Examiner published each evening by Peterborough Examiner Limited Office Hunter and Water Streets Peterborough Ont.

W. RUPERT DAVIES President
H. L. GARNER General Manager
G. WILSON CRAW Managing Editor

Subscription Rates 20c per week in City of Peterborough delivered by carrier; $6.00 per year by mail to outside points.

Members Canadian Press; Audit Bureau of Circulation; Canadian Daily Newspaper Association; Empire Press Union; Ontario Provincial Dailies Association.

TELEPHONE 4641
Private Branch Exchange to all Departments

WEDNESDAY, DECEMBER 1, 1943

The Measles Of Mankind

It was in 1921 that Albert Einstein wrote: "Nationalism is an infantile disease; it is the measles of mankind". That thought has been put forward in many forms during the past twenty years, but never more powerfully than by Jan Christian Smuts, the Premier of South Africa and a Field Marshal of the British Empire. In his speech at the Guildhall on October 19 last he used these words: "Let us make up our minds that national sovereign states have got to go, that no false pride of independent nationhood, or isolated sovereignties, should defeat the great hope of a peaceful, ordered, human society". That is the trend of much of the best modern thought, and we would do well to consider it and attempt to trace its ancestry.

It is curious that in the speech from which we have already quoted Premier Smuts should have spoken in the strongest terms of denunciation of Nietzsche, the German philosopher from whose writings many Nazi doctrines are supposed to have drawn their inspiration. Premier Smuts knows more about philosophy than most men—he has contributed more than one volume to its literature—and so it is odd that he should have made this peculiar juxtaposition of thought in the course of a single address. For Nietzsche, the man whom he condemns, was himself the greatest of the nineteenth century opponents of nationalism. His ideal was not a mighty Germany, but a mighty Europe, and his ideal man was not a Good German, but a Good European. Much of the opposition which he met with in his own country sprang from this source; he wrote at the time when a united and powerful Germany was the desire of every loyal German, and his opposition to the popular sentiment cost him the admiration and respectful hearing of his countrymen.

This odd flaw in General Smuts' reasoning has been pointed out with cogency by Oscar Levy, the authorized translator of Nietzsche's works into English, and one of the greatest living students of the thought of that philosopher. Nietzsche, because of a popular misconception of the nature of his work, has been neglected and ignorantly scorned by the majority of readers. Premier Smuts, of course, does not belong in this category, and thus it is all the more strange that he should condemn Neitzsche in the beginning of a speech and then put forward a thoroughly Nietzschean doctrine as the very heart of the same speech.

But the validity of what Smuts said would be hard to challenge. Mankind must recover from its measles, unless we are to go on forever suffering from the bad effects of the disease. To gain greater freedom and security, we must sacrifice a measure of our freedom, and what we suppose to be our security. We cannot live at cross purposes with the rest of the world, and expect good to come of it. "A peaceful, ordered, human society" will be built only on mutual dependence.

News Of The Dictators

Hit and Muss, the headline hogs, appear to have lost their hold on the public fancy; little about their personal doings comes over the wires any more. During this past week, however, one item about each of them did appear in the papers. These made entertaining reading, though not so blood-chilling as such dispatches were wont to be.

Mussolini, it seems, has taken to his bed and the consolations of religion. A professed piety has given a factitious respectability to Franco in some circles, and perhaps he hopes to gain clemency for himself by what is literally a deathbed repentance. He lies, we are told, in a coma, turning over in his mind the events of the past few years; understandably he is unable to keep anything on his stomach. He rises for an hour or two in the afternoons, and keeps a priest constantly within call, for fear his last hour might find him unprepared. Recalling his bellicosity and physical vigour in the past, and the method which he used for clearing the minds of those who did not share his opinions, we wonder whether a quart of castor oil, forcibly administered, might not bring him back from the brink of the grave toward which he is forcing himself.

As for Hitler, he has taken strongly to tea. And not ordinary tea, either, but British tea. In this he shows a wisdom which we would not have expected of him. The British peoples have always made the best tea in the Western World. They cannot quite equal the Chinese, perhaps, but they certainly know more about the fragrant herb than other Occidentals. Continental peoples make a horrid preparation which they call tea, and which no one is able to drink; the Russians make good tea but spoil it by putting strawberry jam in it; the Americans make nice clean tea, but it always tastes of cotton and string because they tie the tea up in little bags. British tea is the only drinkable tea. And it is to British tea that Hitler has taken.

Now the Spaniards eat the *cojones* of bulls slain in the bull-ring, hoping thereby to gain the vigour and ferocity of bulls. Can it be that Hitler drinks British tea in the hope that it will give him British courage? Maybe, in his plight, he should look nearer home and try a little Dutch courage.

The Battle Of Patton Continues

Some of the more excitable of the people's representatives in the U.S. are calling for a Congressional investigation of the incident in which Lieutenant-General Patton struck a shell-shocked soldier in an Italian hospital and called him a coward. The Secretary of War, Mr. Stimson, has said that he thinks that General Eisenhower is the man to deal with the matter, and we think that almost everybody will agree with him. In the midst of a great war we have no time for side-shows, and disgracing a valuable General because he gave way to a burst of temper certainly seems silly; General Patton has had his rebuke, and it is not likely that he will make such a mistake a second time.

General Patton is certainly a colourful figure. It is credibly reported that he carries a pair of pistols the handles of which are inlaid with mother-o'-pearl, and that he likes to design special uniforms for himself. He is immensely flattered that his men call him "Old Blood and Guts", and upon the whole he seems to enjoy his reputation as a tough, rootin' tootin' fighter.

But he has his gentler side. Mrs. Patton has explained to the readers of *True Confessions* how truly gentle he is, and she has also confided to the publishers of *The Women's Home Companion* the manuscript of a poem which Old Blood and Guts wrote about war. "The wives, mothers and sweethearts of our servicemen will be inspired to learn that one of America's outstanding generals faces the agonies of war with deep solemnity and religious fervour", say the editors of the *Companion*; here is the poem:

From pride and foolish confidence,
From every weakening creed,
From the dread fear of fearing
Protect us Lord, and lead.

Great God, who through the ages
Hast braced the bloodstained hand,
As Saturn, Jove or Woden
Hast led our warrior band.

Again we seek Thy counsel,
But not in cringing guise.
We whine not for Thy mercy—
To slay: God make us wise.

For slaves who shun the issue
We do not ask Thy aid.
To Thee we trust our spirits,
Our bodies unafraid.

From doubt and fearsome 'boding,
Still Thou our spirits guard,
Make strong our souls to conquer,
Give us the victory, Lord.

The *New Yorker* has already pointed out the interesting flavour of pantheism in this composition. Perhaps Woden was temporarily in command of General Patton's destiny when he made his unfortunate mistake.

NOTE AND COMMENT

Dismal reflection by the Kitchener *Record*: "The more coal you shovel into the furnace the farther you have to walk for the rest of it".

Hitler is quoted as admitting that the struggle in Russia "is the most difficult that Germany has ever had to face". And even at that, they don't seem to be facing it.

It is reported that certain insects taste with their feet, which leads a sensual contemporary to reflect on the delights of wading barefoot through an apple pie.

A woman in Lethbridge broke four eggs in succession recently, all of which were double-yoked. The Ottawa *Citizen* suggests the hen for an O.B.E. (Order of the Big Egg).

An archaeologist says that dinosaurs were unable to chew and had gizzards, like chickens. With an equipment like that the dinosaurs must have been much in demand as speakers at prehistoric service-club luncheons.

Anthology Of War Poetry

By
SAMUEL MARCHBANKS

If at any time you have interested yourself in the literature of the First Great War you have doubtless come across the two volumes of "A Treasury Of War Poetry," collected and edited by George Herbert Clarke. More than 50,000 copies of that collection were sold, an astonishing figure when we recall that the book made no concessions to sentimental taste, but confined itself to verse of undoubted merit. Now Houghton Mifflin have brought out "The New Treasury Of War Poetry" of which Dr. Clarke, professor emeritus of English at Queen's University, is editor; it should enjoy a success as great as its predecessors, and perhaps greater.

◇ ◇ ◇

The formation of an anthology of this kind is a laborious business. First of all, what poems are to be included? If the anthologist decides that nothing but the best shall have a place in his book, he must then decide what tests he will apply to decide what is first-rate and what is second-rate: this will present no difficulty to him personally, but he will be compelled to justify his taste to the public—always a difficult task. He must then search for his material through publications of all sorts; and however carefully he may search, and however his collection of extracts may swell, he will always be haunted by the feeling that somewhere, in some obscure journal, there lies the poem which he will always reproach himself for leaving out. And when, at last, his collection is completed, he must decide on a manner of grouping it and presenting it to the public. The task of the anthologist is, in some ways, comparable to arranging flowers on a grand scale; no wonder many an old anthologist called his book a 'florilegium.'

◇ ◇ ◇

Dr. Clarke has arranged his selection under twenty-three headings, and has thus ensured that no section of his book shall be too bulky. There is something forbidding about unbroken masses of poetry. An index of authors and of first lines also makes the book convenient for reading and reference. The book itself has less than three hundred pages; the process of sifting and selection has been severe, and no poem has been included which has not an obvious right to be where it is. Of course, not every poem in the book will suit every taste; we may thrill at Masefield's "They Marched Over the Field of Waterloo,' and remain unstirred by Sandburg's "Take A Letter To Dmitri Shostakovitch," but we shall not dispute the poetic validity of the latter.

◇ ◇ ◇

The anthologist has found his material in many places, and he would have to be an exceedingly well-informed critic who could think of a worthy poem which has not been included. The British Dominions are well represented, but it is a pity there is no poem of Australian authorship in the book. Admitting that Dr. Clarke has chosen the best, and has made no attempt to produce a book with 'Poems of the United Nations' as his theme, it seems odd that the Antipodes should be mute when the rest of the Empire has sung so well. Most readers will be delighted with the new poems and the new poets which the book brings to their attention. The acknowledged masters are here—Binyon, Frost, Benet, Masefield, Gibson, Jeffers, Coffin, Prokosch, Dunsany and Blunden — but there are many more new names, little known except to the most avid pursuers of contemporary verse.

◇ ◇ ◇

As for the touchstones which Dr. Clarke has used in making his choice, they are set forth in an able preface—a preface which says more about poetry in five pages than many a fat book on the subject. This passage deserves careful attention: "This anthology attempts a poetic survey of the objective deeds and experiences of the United Nations and of their subjective defences and advances as well. As we have seen, we are now in the third phase of a conflict that began in 1914 (or earlier), and since that date, even in the midst of war, uneasy truce and war again the intellectual world has been sending forward its own patrols, consolidating its own front". Phases of this intelligent struggle are presented in this anthology; here the poets speak, in language high above the debased coinage of everyday exchange. "With what is Poetry concerned," asks the anthologist, and replies to his own question, "The competing answers can be reduced to a single word—Life. Life itself is a continuing, never finished poem an inexhaustible miracle of truth, and trouble and delight, through its intense sensations, its crowding symbols, its tidal rhythms." The theme of this excellent anthology is Life, as the stress of war has made us see and value it afresh.

A Healthy Irritant

George Bernard Shaw Britain's perennial critics and jester-at-large, comes forward with the typical Shavian suggestion that Sir Oswald Mosley should have been released, that Mosley should now have the opportunity of defending himself publicly, and that if the British people are to be frightened and scared by men like Mosley and Rudolph Hess, they are only fit subjects for the ridicule of a Hun like Herr Joseph Goebbels. The octogenarian adds with a caustic gesture—"We have produced a ridiculous situation in which we may buy Hitler's 'Mein Kampf' but may not buy ten lines by Mosley." Mr. Shaw takes his fun that way. He delights in teasing complacent minds. He revels in flicking his rapier into the more prominent parts of his opponent—officaldom. He defends the oppressed and assails the top dog though no one is quite certain whether this is his support of the Voltairian philosophy of "I disagree with what you say but I will defend to the death your right to say it." or merely a jest with his Irish tongue deep in his Hibernian cheek. These things however, are irrelevent. The value of Shaw is that he is an intellectual irritant; he stirs up the sleepy prosaic mass of easy-going folk: he prods the dreamer and heralds the new prophet. Every country should have such an irritant.—London Free Press.

Uses of the Senate

A second chamber has always been considered one of the bulwarks of democracy. In the days of British radicalism the cry of the abolition of the House of Lords was often heard, but better counsels prevailed. That House was revised, and its privileges were reduced, but as it stands today, it performs extremely useful functions.

The very knowledge that a parliamentary Bill must survive the criticism of a second chamber makes proposers and supporters alike extremely cautious in committee, lest the exposure of obvious errors of judgment bring ridicule upon them.

The Canadian Senate may need reform. But arbitrarily to abolish it would be to undertake a political experiment hitherto avoided by all countries desirous of retaining democratic forms of government.—Halifax Chronicle.

SCOTT'S SCRAP BOOK

—By J. R. Scott

Letter To The Editor

MUNICIPAL ELECTIONS

Editor Examiner:

Sir,—Referring to the editorial in Saturday's Examiner (Nov. 27) as to date of municipal elections perhaps one who has had official experience in every type of election both in Canada and England may express some opinion on the matter and other subjects relative to elections in general.

Obviously, for reasons stated in the editorial, New Year's Day is now a somewhat unfortunate choice but instead of going back to the first Monday in December why not follow the plans laid down at Peterborough incorporation in 1850 and hold the election on the first Monday in January. There is one objection to this date which will be mentioned later.

As to the use of schools as polling places that seems to be the very best place advisable. Nothing more astonishes a new-comer than the system of locating polling stations in parliamentary elections in private houses. The plan seems primitive and savoring of the backwoods. The accommodation is limited and does not properly protect the secrecy of the ballot. The actual polling place is situated in a corner inadequately protected by a curtain of cloth of some sort, which does not insure privacy, and it is often badly lighted.

In the Old Country all schools are compulsorly used as polling stations for all elections, and are properly fitted for the purpose. They are provided by public money and are available for public use.

Their actual location should not affect the question here. If children of tender years can attend school during the winter months, surely their parents and other adults can walk there once a year to register their votes in a matter that materially affects them.

There is one objection to the polls being held at schools in early December in that the scholar might lose one day's school but is not that the case at the time of Teachers' Conventions? The school system is not only more economical but more official—and in fact, should be used for all parliamentary elections and so save the large expense incurred by renting private and unsuitable premises.

It is certainly agreed that the polling divisions and numbers should be the same in both municipal and parliamentary elections and not as now.

It is hard to understand why people should resent having to walk a little way to register their votes on matters which definitely concern them when their own and other people's children walk the same distance to school daily during term time.

What is needed ot create real interest in our municipal elections is some real campaigning, with some zip and pep in it, by candidates for election. They now usually content themselves with having their pictures in the paper and writing colourless addresses whose main and common contents are that the candidate is strongly in favour of such economy as is consistent with efficiency. That old cliche will not appeal to the electors and bring them to the poll. We need some energetic pre-elective campaigning discussing freely all aspects of our municipal life and government. Also a full account by retiring aldermen of their stewardship, and a full statement by aspirants to office as to their views in detail and how they are to be carried out. If this were done and the people really interested they would turn out in force to vote, and not leave the election of our city governors in the hands of about 25 per cent of the electors.

D. R. O.

DOROTHY DIX SAYS....

DEAR MISS DIX: Do you think that all married couples should have a night off now and then? If so, how often? And should they take as their companion one of their own sex or the opposite sex? And how would you suggest that they amuse themselves on the outings?

L. R. G.

ANSWER: Of course, every question connected with the domestic problem becomes an individual one for each particular husband and wife, and no hard and fast rules can be laid down that will cover every situation.

I think that the chief thing that is the matter with matrimony is monotony. It gets to be a deadly dull grind because it is the same thing year in and year out, and that is why it gets on people's nerves and makes them want to jump the bars. Therefore, I think that the wise thing is to use preventive measures, to break the routine and to introduce as much novelty and change as is consistent with the circumstances.

So I suggest the night off for husbands and wives. No human beings, no matter how much they love each other, can be together continuously, without telling each other everything they know and think and feel until they run out of conversation. For proof of this you have only to watch a husband and wife in any place of amusement. At the restaurant they will be sitting up in silence, with never a word to say to each other. At the theatre they will be reading the program from cover to cover, while all around them strangers will be gayly chatting.

And at home in the evenings there is a silence so dense you could cut it with a knife until some guest drops in and starts the conversational ball rolling. This is not because husbands and wives are not fond of each other. It is just because they are fed up on each other's society. But let either of them go away for a few days and when they are reunited they talk their heads off.

So I think that the main virtue in the husband and wife taking a night off separately would be that it would give each something fresh to talk about, and make each one a more entertaining companion to the other. But I certainly think that it would be a highly dangerous proceeding for either husband or wife to have a date with one of the opposite sex. Nor is this necessary. If you will eliminate the sex appeal, you will find that men prefer the society of men and women that of women.

No man really likes to play games with a woman, because he feels it ungallant to beat her and humiliating to be beaten by her. No man really wants to discuss sports, or business, or the stock market with women. And it is the same way with women. The topics that women have a real heart interest in bore men to tears. So in every mixed crowd you will see the two sexes drawing into their own separate camps, unless they are flirtatiously-minded.

The danger to the husband and wife with a member of the opposite sex would be that their "date" would come to mean something more than a casual companion. He and she would come to represent the holiday, the treat, the joy time of the week when one slipped the yoke for a little while and drew a breath of freedom, as against the other six days and nights of work and worry and duty and matrimony.

And the "date" would offer the inevitable comparison of one who was always pleasant and agreeable and dressed up and looking his or her best, with the companion of one's bosom who must show the toil and strain of the workaday world.

Husbands and wives need more liberty, but they have to be careful not to let it run into license. And more than any other people, they need to pray to be kept from temptation.

DEAR DOROTHY DIX: I have a friend in her late twenties who has been going with a young man for more than three years. She has been true-blue to him and they have lived together as husband and wife, but when she asks him when they will get married he gets angry with her and curses her, and tells her that if she isn't satisfied to get somebody else. She does everything for him, even shines his shoes.

I tell her that he will never marry her, but she says that she can't give him up. He runs around with other women. I don't know what to say to her. What do you think?

A FRIEND.

ANSWER: Of course, the man isn't going to marry her, and it would be the worst thing that could happen to her if he did, because that sort of a cad makes the kind of a husband who is a curse to any woman.

Why women hold themselves so cheaply that they give themselves to men who give them nothing in return, not even support, and why they hang on to men who are tired of them and are trying to free themselves of the hands that cling to them, is a mystery past all guessing. Why women have not sense enough to know that no man who really means to marry a woman and intends to deal fairly and honestly by her, ever asks her to become his mistress, is still another conundrum that nobody can solve.

But they do. Women let brutes kick them around and they love them still. They kiss the hand that strikes them, and they go on hoping and believing that the man who wouldn't marry them in the first place will marry them in the end. The world furnishes no other such example of folly and opimism and heartbreak as these women present.

The only advice you can give your friend is not to waste any more time upon the gay deceiver upon whom she has set her heart. He never intended to marry her. He never will marry her, and the sooner she realizes this, the better.

Her plight is, indeed, a sorry one, but she is young enough to retrieve her life and make something of it if she will give up her fool's dream and forget this man who has so deceived her.

Hard To Believe How Time Flies

DECEMBER 1

1913 City solicitor is instructed by council to apply to the county judge for an order authorizing the city to take over the property of the Peterborough Light and Power Company.

Ald. J. C. Anderson, chairman of the finance committee replies to charges that the city council has been extravagant.

Representatives of the United Farmers of Alberta and the Saskatchewan and Manitoba Grain Growers' Association are to meet here.

The council has granted permission for the construction of a freight elevator on Simcoe street in connection with the new Turnbull building.

The choir of the Springville Presbyterian Church stages a farewell concert for Rev. Dr. D. B. Marsh.

1923 The wooden piers at Young's Point are being replaced at the present time by cement ones.

Apsley residents are complaining of the low prices being paid for wood and cattle.

D. W. Griffith's spectacle "The Birth of a Nation" is coming to the Grand.

E. C. Squire has been elected president of the newly organized Norwood Choral Society.

The first shipment of Welsh anthracite coal to arrive in Peterborough is on sale here.

1933 Walter Peters, weather observer, reports that the onset of winter in November was the earliest in 90 years with four below zero days in the month.

The Western Clock Company announces that it is operating full time with a full staff of 258.

Eight North Monaghan men who have been working on road jobs as a relief project have quit their work.

Corporal E. Gibson of the Peterborough Rangers receives the Colonial Auxiliary Force's long service medal.

The Peterborough branch of the Red Cross Society is planning to re-open the local hostel.

1918 Nineteen Peterborough soldiers from overseas have arrived at Halifax on their way home.

The thermometer dived down to three above zero this morning and Walter Peters says snow is expected.

Rev. Father O'Gorman has been elected president of the Peterborough junior hockey club.

Angus McIntosh began preparing the Charlotte Street Curling Rink for winter activities this morning.

J. J. Turner, Jr., president of the Board of Trade, opposes the extension of the street railway south on Monaghan road.

A Bible Message

Hear ye the word which the Lord speaketh unto you, O house of Israel: thus saith the Lord, Learn not the way of the heathen, and be not dismayed at the signs of heaven; for the heathen are dismayed at them....

Every man is brutish in his knowledge: every founder is confounded by the graven image: for his molten image is falsehood, and there is no breath in them. They are vanity, and the work of errors: in the time of their visitation they shall perish. (Jer. 10: 1, 2, 144, 15.)

◇ ◇ ◇

Enter into the rock, and hide thee in the dust, for fear of the Lord, and for the glory of his majesty.... For the day of the Lord of hosts shall be upon every one that is proud and lofty, and upon every one that is lifted up; and he shall be brought low.... And the loftiness of man shall be bowed down, and the haughtiness of men shall be made low: and the Lord alone shall be exalted in that day. And the idols he shall utterly abolish....

Cease ye from man, whose breath is in his nostrils: for wherein is he to be accounted of? (Isa. 2: 10, 12, 17, 18, 22.)

Unconsidered Trifles

Once upon a time there was a Ministry of Information carrier pigeon. And as it was flying leisurely to its destination it was jostled by a second pigeon, which bawled:

"Get a move on. I've got the denial."—Tit-Bits.

◇ ◇ ◇

A man and wife, hiking in the woods, suddenly realized they had lost their way.

"I wish Emily Post were here with us," said hubby. "I think we took the wrong fork."—Wall Street Journal.

◇ ◇ ◇

In a new play, all the food brought on the stage during a restaurant scene is eatable.

It is hoped that the idea will spread to all boarding houses.

◇ ◇ ◇

"Do you remember Mrs. Smith?"

"I can't say I do."

"You must remember her! She was the plainest girl in the village. But I forgot—that was after you left."

◇ ◇ ◇

At the end of the first performance of a play the theatre was in an uproar.

"They're calling for the author!" said the manager.

"But I can't make a speech," protested the responsible man. "I—"

But the manager wouldn't listen. Grabbing the trembling man, he thrust him towards the curtain.

"Well," he snapped, "just go in front and tell them you're sorry!"

◇ ◇ ◇

The golfer stepped up to the tee and drove off. The ball sailed straight down the fairway, leaped onto the green and rolled into the hole. The golfer threw his club in the air with excitement.

"What have you suddenly gone crazy about?" asked his wife, who was trying to learn something about the game.

"Why, I just did a hole in one!" yelled the golfer, a wild gleam of delight in his eyes.

"Did you?" asked his wife, placidly. "Do it again, dear. I didn't see you."

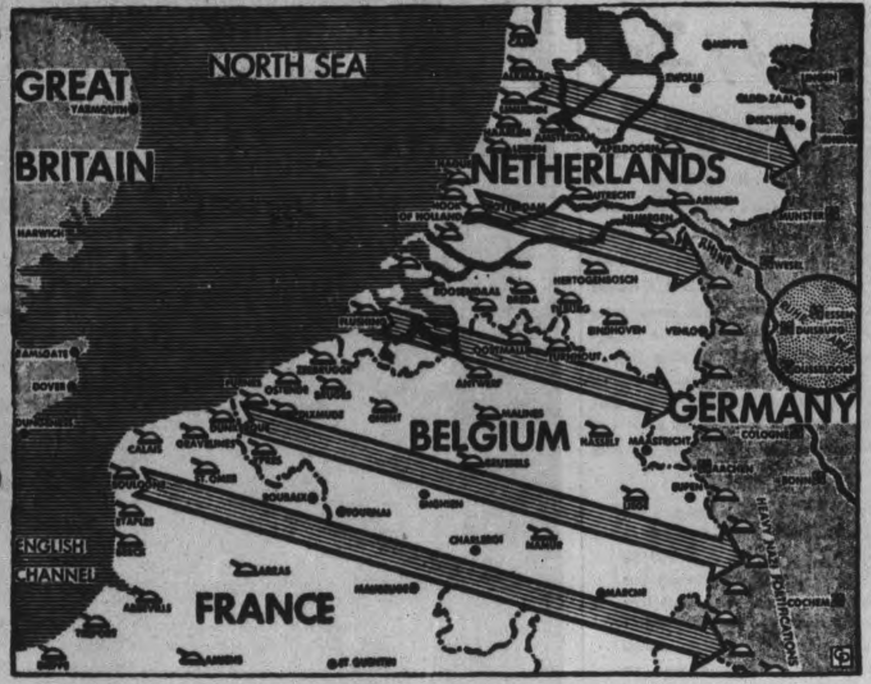

WHERE NAZIS EXPECT INVASION — Recent Nazi activity in northern France and the Netherlands resulted in a German statement that a "large scale invasion" was expected in those areas when the hour strikes for the Allied push to Berlin. When the announcement came that the Allies had 'pushed ahead' the invasion time, Nazi leaders stated that climatic circumstances favored the Low Countries if the push begins in cold weather. German troops have been reported leaving Norway and reinforcing the Netherlands defence zone. The map shows the networks of enemy defences; arrows indicate the various invasion directions.

City Of Darwin Scarred By 62 Jap Raids

Written For The Canadian Press By B. T. RICHARDSON

DARWIN, Australia, Dec. 1 — (CP Cable.) — Australia's most bombed spot is Darwin with the scars of 62 Japanese air raids.

Three Canadian newspapermen to-day examined some of these scars and toured advance areas with the general officer commanding the northern territory force.

A far different situation is found now than 20 months ago when a Japanese invasion was considered imminent by many Australians, but military secrecy dictates that details be not reported.

Darwin still hears the air raid warnings though Japanese air strength has obviously dwindled. Its garrison waits to see what the new [illegible]on will bring. Daylight raids ended two months ago.

What the Canadians found was summed up in this. What was once the first outpost of Australia's continental defence has become a possible springboard area for any offensives against Japanese posts which lie only 400 or 500 miles beyond the northern horizon in Timor, New Guinea and the East Indies Islands.

Darwin represents a vital anchor of Allied defence and offense in the Pacific, though its future role lies with the higher strategy of the United Nations' command.

Thousands of tough, tropics-trained Australians, many of whom saw service in the Middle East and Syria, are training to razor-edge condition.

Rigorous Training

Some of this rigorous training was viewed by the Canadian party today, but the Australian army is doing something else for Darwin from which all civilians have been evacuated from bomb-shattered houses.

The General showed his visitors green farms established and operted by his army in back areas where pineapples, watermelons, mangoes, bananas, tomatoes, pumpkins and other fruits and vegetables are produced for the troops.

This represents the most advanced economic development in this region for many years and obviously has permanent value. The general also pointed out a little stone bomb-wrecked church which his army will restore as a monument to these days.

The Canadian newspaper party, which includes A. R. Ford of the London Free Press and Lorenzo Pare of Quebec L'Action Catholique besides the writer, will proceed to Brisbane before returning to Sydney from where they will make a flying trip to New Zealand, which will last a week.

Hitler Fails To Subdue Kiev Russians

By EDDY GILMORE
Associated Press Staff Writer

KIEV, Via MOSCOW, Nov. 28.—(Delayed)—(AP)—Hitler's "new order" was a rank failure in old Kiev.

This isn't the first time the ancient capital of the Ukraine has been invaded and razed but the other invaders managed to contribute something to the city.

The Variags under Olge brought new blood and ideas to the Slavonic town and as the grand princedom of Kev was established the Greek Orthodox faith appeared; Princes and Boyards of the 11th century brought the city new wealth and a place in the sun; even the Tartars and Mongols gave something worthwhile to Kiev—but Hitler has left nothing I can find but bitter hatred.

The first thing the Germans did was to create food categories for the residents of Kiev. These worked as follows:

First, "Folk Deutsch" citizens and those who fully co-operated with the invaders—special stores with good rations.

Second, people who worked for the Germans, or at least took orders—200 grams of bread daily and various other small items of food.

Third, families of the people who worked—one hundred grams of millet bread.

Fourth, people who did not work for the Germans—100 grams of millet bread daily, but in about eight months this was cancelled and they received nothing.

Sporadically the Germans allowed the peasants to open markets, but with certain sections of the city barred to the Russians, the need of passes to move about, heavy taxes and frequent raids by the Nazis on the markets, they didn't contribute much to the living of the Kievites.

Few People Left

Leonid Lebedev, chairman of the new city Soviet and a bright-eyed Communist of 41, says Kiev's population is about 70,000, before the war it was 1,000,000.

Lebedev says that as far as he can determine about 100,000 persons were killed or died from starvation or disease.

The first thing the Germans did about reorganizing the city was to evacuate the Russians from their homes and apartments in the central sector of Kiev. German civilians brought wives and their daughters with them and took over the best of the apartment houses.

I found no evidence that German civilians ever offered to pay. They simply said, "I will need this," and let it go at that.

Kiev had five puppet governors, and under each was a sort of executive city council which met frequently and tried first one kind of measure and then another in civic administration.

No clothing, shoe, tobacco or armament factories appear to have been established by the Nazis.

City officials say that most of the people now in Kiev remained under the Germans because they could not get away. They did such work as they were told to do. Tey did it grudgingly, just enough to save their lives and to have something to eat for their families.

Turkish Shift Annoys Nazis

ANKARA, Nov. 29 (Delayed) — (AP). — Rushen Unaydin, Turkish Ambassador to Rome who was recalled after the collapse of Italy, is to be re-accredited soon to the government of Premier Badoglio, it was learned on good authority today.

The action will be taken despite strong pressure from Germany, which has been seeking to have Turkey transfer her Rome Embassy to Northern Italy and recognize the puppet "Republican Fascist Government" of Benito Mussolini.

The Turkish decision, however, is viewed here as in line with this country's policy of maintaining relations only with the government's which it regards as legally constituted.

Dog Slays Dog

HAMILTON, Dec. 1 — (CP). — Hamilton police, called to the scene of a slaying at the home of Mrs. William Mundy, here yesterday, captured the slayer—an unidentified bull terrier—but could deduce no crime motive. Victim of the bull terrier's wrath was a pet fox terrier. Mrs. Mundy opened her front door to investigate a persistent scratching sound, the pugnacious bull streaked in and pounced on the other animal, not relinquishing its grasp until life was extinct.

Tablets Aspirin Genuine
NOW—RELIEVE SORE THROAT FROM A COLD ALMOST INSTANTLY
use safe, fast-acting ASPIRIN in handy tins of 12 tablets
Full directions in each package
ASPIRIN is the trademark of The Bayer Co. Limited
Look for the BAYER CROSS

One Decent Hun

BRANTFORD, Dec. 1 — (CP).—Pte. George Bradley, repatriated from a German prison camp after losing a leg from injuries at Dieppe, told on his arrival home here today how the German commandant of the prison camp he was in broke out a barrel of beer for the repatriates before they left for home.

"He told us that as we were going home, the drinks were on him," Pte. Bradley said.

ITCH STOPPED in a Jiffy —or Money Back
For quick relief from itching of eczema, pimples, athlete's foot, scales, scabies, rashes and other externally caused skin troubles, use fast-acting, cooling, antiseptic liquid D. D. D. Prescription. Greaseless, stainless. Soothes irritation and quickly stops intense itching. 35c trial bottle proves it, or money back. Ask your druggist today for D.D.D. PRESCRIPTION.

You're so Pretty... in your Dorothy Gray
DAREDEVIL RED MAKE UP

Lipstick and Rouge — famous for purity, brilliance and flattering smash. Dorothy Gray Lipsticks are creamy soft, non-drying... and smooth textured. Dorothy Gray Rouges blend into your skin tone. Also ask to see other Dorothy Gray *Nosegay, South American* and *Ripe Cherries* shades.

DOROTHY GRAY Cream Rouges $1.15
DOROTHY GRAY Lipsticks $1.15

Copyright 1943, Dorothy Gray (Canada) Ltd.

G. TAMBLYN LTD.
339 George St. Dial 9901

Biddle Tangles With Tom Dewey

WASHINGTON, Dec. 1 (AP). — Attorney General Francis Biddle advised Governor Thomas E. Dewey yesterday that President Roosevelt would be asked to commute a federal prison sentence against Louis (Lepke) Buchalter as soon as New York state has indicated readiness to carrry out a death sentence against the man.

Butchalter, convicted of murder in a state court in connection with the operations of "Murder, Inc." is serving a 14-year federal term on a narcotics charge.

In a sharply critical letter to Dewey, Biddle said that "statements and implications in your public announcements that we (The Justice Department) are openly resisting your efforts to have Buchalter's death sentence executed are totally unwarranted."

Kawartha Kids Klub Discusses Posture

LAKEFIELD, Dec. 1 — (ENS).—Mrs. Robert Charlton was hostess to the Kawartha Kids Klub for the last of their November meetings.

Miss Eva Higgins was in charge.

There were eleven members present and the meeting was opened with the theme song composed by Mrs. Dora MacMillan.

During the evening a discussion was held on posture and Doreen Hawthorne, Peggy Holmes and Anna Johns were asked to give a demonstration on posture at the next meeting.

The girls also discussed cutting methods and general methods for assembling a cotton dress.

Practical work was the planning and placing pattern on material and cutting out the dress.

Mrs. C. Johns will be hostess to the girls for the next meeting to be held on December 10.

DECORATED BRAVE DOGS

During the First Great War, 15 French dogs were decorated with gold collars for distinguished service at the front.

RHEUMATIC PAINS AND STIFFNESS
DR. THOMAS' ECLECTRIC OIL

TAMBLYN
Stores in Readiness

For some weeks past the "Tamblyn Drug Stores" have been scenes of the greatest activity. The reason—of course—the extra duties entailed by the advent of the "Holiday Season." These preperations have now been completed—window and store displays are set up and "Gift Merchandise" now occupies the major positions in all stores. We know that you will be more than pleasantly surprised at the variety of suitable items still available for your selection in view of the present shortages in so many lines. However, it is still our suggestion that you visit your nearest Tamblyn Store as early as possible, inasmuch as we are afraid that the replacement of many items in our present stock, is more than likely to be difficult—if not impossible. So may we repeat, Shop Early. As an extra "Gift Problem Service" a number of "Christmas Suggestions" are included in this list of

Suggestions and Bargains for the Balance of the Week

Give an Enlargement Mounted in 1944 CALENDAR MOUNT
From Your Own Favorite Negative Size 5" x 7"
49c
Colored 55c Extra

PERSONAL GREETING CARDS
Made From Your Own Snapshots
5 for 49c
10 for 89c
ORDER EARLY

Enlargements Make Handsome Gifts
Special No. 1
To Size 6" x 8" in ARGO FOLDER 65c
Colored 55c Extra
Special No. 2
To Size 5" x 7" in ENSIGN MOUNT 59c
Colored 55c Extra

HINTS ON What to Give HER

Coty PERFUME DE LUXE
ODORS: L'Aimant, L'Origan Paris, Emeraude
85c-1.40-2.75-5.50

CHANEL PERFUMES
No. 5 — No. 22 Cuir de Russie and Gardenia
3.00-10.00

Derny's 3 Secrets GIFT SET
Face Powder Perfume, Talcum Toilet Water Tissue and Vanishing Cream
2.50
Other Sets 55c 90c 1.25 2.00 3.00 and up

Evening in Paris PERFUME
½ Ounce With Atomizer in Christmas Box
3.00

GEMEY
Richard Hudnut Gift Set of PERFUME TALCUM COLOGNE in Fragrance GEMEY
2.75

Lucien Lelong SIROCCO COLOGNE
A New Fragrance Meaning Cool Night Breezes on the Desert
Refreshes With its Coolness
1.50

Coty GLAMOUR PACKAGE
Face Powder and Perfume In Gorgeous Cellophane Box
ODORS: L'Origan, L'Aimant, Paris Emeraude
1.50

FOR THE COMPLIMENT SUPREME.... SAY IT WITH Revlon
Nail enamel and lipstick in a lovely corsage type gift box
REVLON NAIL ENAMEL 50
$1.50
REVLON LIPSTICK $1.00 and .65 sizes

Dorothy Gray BLUSTERY WEATHER LOTION
Large 11-ounce Bottle 2.25 Value
Special 1.05
A Soothing Lotion Relieves Chapped Skin A Splendid Powder Base

EVENING in PARIS Three Piece GIFT SET
2.75

Du Barry Bath Crystals
1.25

A Gift She'll Love in VIOLET SEC
TALCUM COLOGNE PERFUME
3.00
Beautifully Packaged

Evening in Paris BUBBLING BATH ESSENCE
60c 1.25

LENTHERIC COLOGNES
Tweed-Miracle A'Bientot
1.25-1.65

TWEED PERFUME
1.50—2.75

A GIFT for MILADY By Bourjois
Smart ¼ Circle Designed Box Blue Satin Top Mounted Chrome Star and Crescent
Perfume, Toilet Water, Face Powder, Toilet Soap 5.00

Evening in Paris Harmonized Make-Up Ensemble
FACE POWDER ROUGE—LIPSTICK
All Three 1.10

DE RAYMOND COLOGNES
60c 95c 1.50
Apple Blossom—Lili Deviltry—Mimzy Pinx
Exquisitely Lovely

Louis Philippe Angelus GIFT PACKAGE
Cologne Face Powder
1.75

HINTS ON What to Give HIM

BILL FOLDS
In Beautiful Black and Brown Leather
2.00-2.50-3.00

SHAVING BRUSHES
50c 89c 1.00 2.00 and up

TOP HAT MEN'S TOILET SET
Talcum, Tooth Paste Hair Tonic, Shaving Stick Old English Lavender Lotion
98c

VALOR GIFT SETS
Lavender Lotion and Lavender Shaving Bowl
79c

SHAVING BOWLS For Dad or Brother
DEVON BOWLS 29c
BUCKINGHAM 49c
STRAND 49c
VALOR 49c

VALOR
Shaving Brush Lavender Lotion Shaving Bowl
Excellent Value 1.79

MEN'S TOP HAT THREE PIECE TOILET SET
Shaving Stick Lavender Lotion Hair Tonic
49c

SHEAFFER FOUNTAIN PEN SETS
6.50-10.00
14.25-16.75

AMBASSADOR PAPETRIES
In Deckled Parchment
49c

ENGLISH LILAC LOTION
Delightful Aftershave Cooling and Refreshing
3-oz. Size 25c 6-oz. Size 39c

ON THE AIR
Your Tamblyn Broadcast on the Air every morning Monday through Friday at 10.30 a.m.
GOOD NEWS
The Christmas number of Good News is now in all Tamblyn Stores. Get your copy and recipes for CHRISTMAS RELISHES, TURKEY, PUDDINGS, SAUCES AND COOKIES.
If you live out of town write for your copy to "Good News", 225 Jarvis Street, Toronto.

TAMBLYN QUALITY PRODUCTS

PAR-OL AGAR
A Palatable Emulsion of Heavy Paraffin Oil and Agar-Agar An Intestinal Lubricant
Special 63c-1.19

For Sparkling White Teeth Use Sparkle
Sweetens the Breath
Large Economical Tube
Special 19c

ALMOND and BENZO ALMOND CREAMS
Soothing Skin Lotions
Special 19c

ANTI-FREEZE
Prepare the Car for Winter Driving
65 Proof METHYL HYDRATE
1.33 a Gallon
Container 25c. Refundable

RESISTOL CAPSULES
50's 1.09
100's 1.89
Cod Liver Oil with the addition of Vitamins A and D

COUGH SYRUP
For the Treatment of Coughs, Colds Bronchitis and Hoarseness
19c—39c

BIS-CARB-CO
Alkaline Stomach Powder
Indicated in the Treatment of Acid Indigestion
33c
2 for 65c

COD LIVER OIL
"SUPER-REFINED" Practically All Disagreeable Taste and Odor Removed
Special 73c-1.69

Smooth SHAVE CREAM
Special 19c

MILK OF MAGNESIA
A Mild Laxative Suitable for Children
Large 20-oz. Bottle
Special 29c

339 GEORGE STREET PETERBOROUGH
STORE HOURS
8.30 a.m. to 10 p.m. Daily
Saturday 8.30 a.m. to 11 p.m.
TELEPHONE 9901

Record Crowd Cheers Whipper Watson

Whipper Watson's famous Commando unconscious hold stood him in good stead last night in his finish bout with the pestiferious Pole Jan Gotch. Twice he applied it effectively to take the battle in two straight falls while the biggest crowd of the season at the Brock Street Arena cheered him wildly. It was a most popular victory.

The Whipper won the first fall after 43 minutes hard wrestling and ended the argument after 29 more minutes in which the pace never slackened.

It was one of the toughest struggles that the Tunney entourage of mat stars has staged here. Gotch, tough, durable and courageous and unscrupulous in his methods went down fighting and was not beaten until he had given the champion a lot of bad moments. The Pole varied his tactics on this occasion using a step-over toe hold to advantage and he worked on Watson's legs consistently all through the tussle. The Whipper, as a result, was often in a jam but weathered the storm and eventually lived up to his promise of scoring a cleancut win over the stormy petrel who has given him so much trouble in recent bouts here.

There was action plus from the opening bell and honors were about even all through the first round. Watson several times got a chance to apply the Whip on his Polish opponent but could not get a fall with it. Gotch also managed to break several dangerous head locks clamped on him by the champ. On the other hand Watson was in difficulties more than once when the Pole used a step-over toe hold with considerable effect. Both battlers tangled with Referee Maxwell frequently over his decisions and the crowd was in an uproar as the grim battle went on minute after minute with not a dull moment.

Commando Does It

Watson finally ended the round after 43 minutes when he bowled Gotch over with a couple of flying tackles, further softened him up with a drop kick and then applied the Commando with gusto.

So effective was the grip that Gotch was out like a light on his feet and Referee Maxwell awarded Watson the fall before his oppenent hit the mat. When the champ finally broke the hold the Pole fell on his back on the canvass and lay there. He was still helpless in the ring long after Watson had gone to the dressing-room and the rest period was nearly over before Gotch was able to stagger out.

So groggy was he that he asked for an extra five minutes rest but the Whipper would only agree to two minutes over the usual period so the Pole had to hobble back into the ring. However once the battle was resumed Gotch showed plenty of courage and determination and he proved anything but a pushover. On one occasion he had Watson helpless with a step-over toe hold. Gotch was using the ropes to get extra power for the hold and the crowd roared disapproval of his tactics.

Ref Loses Shirt

A fall for the Pole seemed certain at that stage and there was a wild flurry when Referee Maxwell, stretched out alongside the champ to watch his shoulders suddenly found himself involved in the argument and eventually emerged after Watson had torn the shirt off the official. The Whipper ended that jam in a hurry by bowling over Gotch and Referee Maxwell with successive mule kicks.

Then he went after the Pole with a vengeance. He tossed him through the ropes once with a flying mare and shortly afterwards used the whip to hurl Gotch out of the ring again and then pile-drive him back several times when he tried to climb back in. The battling Pole eventually got inside the ropes and he took a turn at applying the pressure, winding up by pushing the champ through the ropes. Twice he hurled Watson back as he attempted to return to the ring and then he made a fatal mistake. As the Whipper climbed up on the apron of the platform Gotch climbed out through the ropes to meet him and suddenly found himself helpless in a Watson Commando hold. Referee Maxwell started counting both men out and Watson applied the pressure just long enough to put his rival out of action, dropped the almost unconscious Gotch off the platform on to the floor of the arena and climbed back into the ring just in time to avoid being counted out and to have his arm raised as the winner of the fall and the bout. Gotch was in bad shape. It was several minutes before he managed to climb back into the ring and he rested there for a while before limping to the dressing-room.

A New Bad Man

In spite of the fact that the main bout was one of the hardest brawls of the season the fans came away last night talking about a new mat celebrity who made his first appearance here last night. He was the 250-pound Karl Davis, the Texas Terror, widely known across the border as the Killer and the Crippler. Davis was matched with Pierre DeGlane in the semi-final and what the Texan didn't do to the French grappler wasn't worth doing. The bout lasted twelve minutes and for all but 30 seconds of that time DeGlane was on the catching end of all kinds of rough stuff dished out by the Killer with apparent relish. DeGlane went in swinging rights and lefts at one stage and had the Texan in trouble on the ropes while Referee Maxwell was also knocked down three times by the Frenchman when he tried to interfere. But Davis ended that flurry by staging a counter attack and once more DeGlane took a rough passage. The Texan finally ended the argument by flooring his French opponent with a hook to the jaw and then clapping a step-over toe hold on DeGlane and pinning him for the fall. Davis, one of the biggest wrestlers to perform here, proved one of the roughest birds the Tunney management has trotted out.

If the Texan had had any friends in the house—which is doubtful—he lost them at the end of the bout when he went over as if to shake hands with the beaten DeGlane and then kicked the French grappler in the groin.

There was a new hooded horror in the opener in the person of the "Czar" a big battler who wrestled in a red mask and collaborated with Indiana Jack Reeder in getting the card off at a lively tempo. The Czar is another bad actor, so bad indeed that Reeder who is no angel and who rejoices in the ring name of Jack the Ripper was installed as the hero, a role that almost made him blush. The masked battler spared nothing in the way of punching, gouging, kneeing and general skulduggery but Reeder paid him back in the same coin, giving the crowd a real kick when he hanged the Mask from the ropes and left him there for a minute or more. The two battled for half an hour without a fall and of course the bout ended in a draw.

Bert Maxwell of Toronto was the referee throughout the evening with Fred Scates doing the announcing and handling the timer's duties.

RAY GETLIFFE MAKES THIS GOAL— Ken McCauley, of the New York Rangers, is shown in low position as he tried to block Ray Getliffe of the Canadiens, as he makes a goal in the game at Madison Square Garden, New York. The game ended in a tie score, 2-2.

Here and There in Sport

By The Canadian Press

By The Canadian Press

Long before the contenders are named, the committee room fight has started over the Eastern Senior hockey playdowns.

It started when Norman Dawe, president of the Quebec Amateur Hockey Association, said he would demand from the C. A. H. A. that the Maritime-Quebec Allan Cup series scheduled for the Maritimes this winter be staged in Quebec league's area.

Judge Elliott Hudson of Halifax, the M.A.H.A. boss, said last night that his circuit will fight vigorously any attempt to shift this series from the Maritimes. Judge Hudson pointed out that Maritimes have far less recreational facilities for men of the armed forces than Quebec has, with N.H.L. games in Quebec along with the Q.S.H.L., which Judge Hudson said is probably "the world's leading amateur circuit."

The last word — so far — is with an official of the Ottawa and District A.H.A. who said last night that his league's winner "will not be jockeyed into playing in the Maritimes this season." The Ottawa official added: "Our champions were forced to play in the Maritimes in last year's Eastern Senior semi-finals because the Quebec crowd squawked about meeting the M.A.H.A. winners but we have no intention of being shoved around again." The Ottawa district winners are slated to meet the O.H.A. winners in the first round.

Go Overseas

In connection with entertainment for the forces, five big league ball players are going overseas to entertain American troops. They are Frankie Frisch, the Pirates' manager, Stan Musial and Danny Litwhiler of the Cards and Hank Borowy of the Yanks and Dixie Walker of Brooklyn. Presumably they will split up with army teams.

King Carl Hubbell, finishing 16 years as a top-flight baseball pitcher, has signed for a long term as head of the New York Giants' farm system. Announcement from the winter ball meetings at New York last night said Hubbell will be in charge, but there are only two active teams left in the chain now— Jersey City of the International and Bristol, Va., in the Appalachian.

Two rinks from Hamilton, two from Kitchener and one each from Guelph, Galt, Ayr and Sarnia are still in the running for the senior's trophy at the Seniors Bonspiel program at Hamilton. One of the surprises yesterday was defeat of Dr. A. E. Walkey of Hamilton Victorias by George Hanson of Kingston, 15-6, in the second round.

The Sports Round-Up

By HUGH FULLERTON, Jr.
Associated Press Sports Writer

NEW YORK, Dec. 1 (AP)—Commissioner K. M. Landis doesn't even stay at the hotel where this week's baseball meetings are being held, but no one's name is heard much oftener than his—unless you listen to the gags about Bill Cox.

The big show:

Service men overseas will get the first look at the American League's swell movie of the 1943 world series ....The league is sending over 125 copies of the film, which takes in every scoring play .... The next showing will be at camps on this side and civilian organizations will have to wait until the service demand slackens.

Lobby pattrol:

The reason Kiki Cuyler took a Southern Association managerial post is that Jimmy Wilson was so sure of being fired that he couldn't assure Kiki that he could continue as a Cub coach....Texas League moguls, who came here all set to resume operations next spring, are reported to have cooled off overnight.

Fish story:

Soldiers at Camp Edwards, Mass., vouch for this yarn—so naturally we wouldn't argue with them....Seems that two of the boys were walking along the beach near that Cape Cod camp when they noticed a large school of rock bass in pursuit of a swarm of minnows ...Running into the breakers, the soldiers waited until the fish came close and then put their football training to good use by kicking the fish out of the water onto the beach....They claim they booted out 80 pounds of bass, ranging in size from three to seven pounds.

$7,000 In Prizes For Tourney Bowlers

CHICAGO, Dec. 1 — (AP). — The best bowlers in the United States will start firing Saturday for a jackpot of $7,000 in prizes of the third annual all-star national individual match game tournament.

The winner of the nine-day meet will receive $2,000 and the runner-up $1,000. The award list tapers down to $200 for 16th place.

WORK OVERTIME

At the time of Dunkerque, 620 emergency trains were run in eight days carrying 300,000 troops from seven ports in the south-east of England. At the busiest time, 100 special trains were worked in 24 hours.

N.H.L. Leaders

By The Canadian Press.

Standing—Canadiens, won 9, lost 0, tied 3, points 21.

Points — Mosienko, Chicago, 9 goals, 14 assists, 23 points.

Goals—Bruneteau, Detroit, 15.
Assists—Cowley, Boston, 18.
Penalties—Egan, Detroit, 26 min.
Shutouts—Durnan, Canadiens, 1.

Callura To Fight

AKRON, O.—(AP).— Matchmaker Tom Stanley announced last night the signing of Angelo Callura, of Hamilton, Canadian lightweight champion, and Joey Pirrone of Cleveland for a 10-round bout at the Armory Dec. 15. Pirrone recently received an honorable discharge from the United States Army.

Liquor Parley

OTTAWA, Dec. 1 —(CP). — A. St. Clair Gordon, chairman of the Ontario Liquor Control Board, and W. B. Common, Commission lawyer, arrived here last night by plane from Toronto for talks with Federal authorities. They declined to comment on the nature of the discussions.

MONKS FIGHT FIRE

HEREFORD, England — (CP)— When fire threatened to destroy the historical market house at Webley, Herefordshire monks from a priory 12 miles away helped to extinguish the blaze.

XMAS GIFTS

At Canadian Tire Corp. Associate Store
Opp. Market - Water St.

CAR HORNS ...... $4.95 up
VICTORY BACK-UP LAMPS 3.95
ANTI-GLARE LAMPS .. 1.98
CAR AERIALS .... 2.75 up
CAR HEATERS— For all cars. Famous South Wind ..... $29.95 up
MANIFOLD HEATERS— For Chevs., Fords and Plymouth ..... $1.98 to $18.85
HORN RINGS $1.39
STEEL TOOL BOXES 4.25 up
OAK TOOL CHESTS . $14.45
POWER GRINDERS $4.19
VISES—Swivel base $5.85
GASOLINE CAMP STOVES $9.95
HANDEE TOOL SET ... $28.75
ELECTRIC SOLDERING IRONS $2.20
SKIS, SKI BOOTS, POLES, HOCKEY SKATES, STICKS, ETC.

Save Safely at

Canadian Tire Corp'n Associate Store
I. H. KEEFER, Proprietor
362-4 Water St. Phone 8281 (OPPOSITE MARKET)

HERE ARE NEW PHILLIES CHIEFS — Freddy Fitzsimmons, who succeeded Bucky Harris as manager of the Philadelphia National League baseball club, shown at LEFT, in Philadelphia shaking hands with his new boss, R. M. Carpenter, Jr., of Wilmington, Delaware. Carpenter is the son of the man who bought out William D. Cox' shares in the Phillies, after the latter had been barred from professional baseball by Judge Landis.

SPORTS-Day by Day

By FRED D. CRAIG

Gord Johnston's Cruisers and the No 1 team from the Military Training Centre will supply the contention in the Y.M.C.A. House League series tonight when they clash at 7.15 o'clock. Both teams are seeking their first victory in the Dominion Life competition and it should be a lively battle all the way. The Soldiers made a good showing their first time out, although they were beaten and they are liable to bob up with a stronger team tonight. The Training Centre teams of course do not know from week to week what talent may be available. On Friday night Pete McArthur's unbeaten Fairmiles will meet the No. 2 Military Training Centre team. The latter played a tie game in their initial appearance and hope to do better than that on Friday when they tie into the Fairmiles. The latter set up a scoring record for the season when they piled up a total of 69 points in the best exhibition of mass sniping given so far in the loop race.

* * * * * *

The troops at the Military Training Centre are preparing for what they hope will be a good hockey year and they are trying to line up some competition for the coming season. A rink will be available at the camp and there will be plenty of opportunity for the khaki puck-chasers to get in practices there. The Soldiers hope to hook up perhaps with Omemee and Lindsay to form a district league although of course there is nothing definite about that development yet. Reports from the camp say there seems to be considerable hockey talent there. Red McCusker at one time with the Black Hawks may be available, Tummon who used to star in the Trent Valley League, Doug Mortimer of the Petes intermediate squad, Tom Parsons, formerly of the Omemee Black Hawks, McKerrigan who used to play hockey in the Niagara district and other players are at the camp and it is expected that when the team gets down to work a lot of new material may be uncovered among recent arrivals. With soldiers there from all over the Dominion there should be plenty of hockey talent on tap.

* * * * * *

A Hockey Tragedy

Peterborough has made a lot of hockey history over the years but this season this community is going to make history of a new kind. For the first time in almost 50 years Peterborough will not be represented in the Ontario Hockey Association. For the first time since 1895 when a Peterborough team won the Ontario junior championship in the era when there was no age limit in that division there will be no team from this burg entered with the Ontario body. In the light of the fine record Peterborough teams have achieved and of the wealth of hockey tradition that has been set up by their exploits this development is almost a tragedy. We are paying the penalty, of course, for sitting around for years and doing nothing about a problem that has long been staring us in the face, the problem of providing a modern artificial ice arena. We made the old building erected 40 years ago do until even that inadequate substitute for an up-to-date hockey cushion failed us. And now we are facing a season without hockey. There have been lean years in the past, years when the player pool was exhausted and victories were few and far between but until this year of 1943-44 we were always in there punching with some kind of an outfit, keeping Peterborough on the hockey map. The end of the trail has arrived and it is a sad day for those who love the game and are proud of this city's fine reputation in Canada's national game.

* * * * * *

Hockey fans, like sporting enthusiasts generally, are notoriously short of memory and so we find many folk commenting on the feat of the Montreal Canadiens in going 12 games without a loss, remarking that the Flying Frenchmen must be getting close to a record. The truth of course is that Dick Irvin's hustling club are still a long way off setting a new mark. As a matter of fact they still have to go through six more games without a defeat to reach their own club record for the Canadien "wonder team" of 1927-28, with Morenz, Joliat and Company played eighteen games in a row without a loss. That record stood until the season of 1939-40 when the New York Rangers went nineteen games without a defeat to pass the Canadien mark by one loss. Subsequently the Ranger performance was beaten by the Boston Bruins who moved the record up to 23 straight games without a loss — and that of course is still the goal the Canadiens have to surpass to set a new high. As a matter of fact they are only half way toward the mark now and will have to continue their winning pace for twelve more games to break the record. They may do it but they still have a long distance to travel.

* * * * * *

Many New Faces

With Uncle Sam inducting big league stars every week there are going to be many changes in the lineup of the major league clubs next season. St. Louis Cards have already lost both the Cooper brothers, Harry Walker and other stars and the National League champions will present a strange appearance when they take the field next spring. In that connection the following paragraph by J. P. Fitzgerald in the Toronto Telegram will interest ball fans: "Billy Southworth, leader of the St. Louis Cardinals, lets it be known from New York that his club has not yet possession of its farm-hand, Shortstop Al Schoendienst, optioned to Rochester last season. The confession is strange, because Al not only was voted the outstanding player of the International League, but he was that by head and shoulders, and probably was the 1A man of the year in all minor league baseball. However, Southworth is a veteran in baseball whether on the field or in the committee room, and presumably all he needs to do is reach out and gather Schoendienst in whenever he so decides. Incidentally, for replacements of the men taken by the fighting forces, he mentions Dockins, of Columbus, left-handed pitcher, as well as Wilks, of Columbus, Donnelly, of Rochester, and Byerly, of Sacramento, to throw them up, Heath, of Columbus, as second catcher, Verban of Columbus, for second base."

* * * * * *

It would not be surprising if Peterborough wrestling fans got a chance to see something more of this big Karl Davis, the Texan who made such a hit at last night's show. The Houston giant who weights 250 pounds, stands about three inches over the six-foot mark and has an extraordinarily long reach was making one of his first appearances in Canada when he showed here last night and he was soon hailed as one of the most formidable bad men that has operated in these parts. He is big, powerful, quick for his size and altogether careless about what tactics he uses. He was much too potent for Pierre DeGlane. The Frenchman who is a clever wrestler in his own right did not carry enough guns to stand off the barrage the Texan tossed at him and probably no wrestler seen here this season has taken so much as DeGlane had to endure in the 12 minutes the bout lasted. It will take somebody like Katan or Earl McCready to give the Texas Terror an argument.

* * * * * *

Sporting Chili Con Carne: Bill Calladine did all right by himself from a scoring viewpoint in last night's 6 to 5 victory of the Boston Bruins over the Chicago Black Hawks....The Peterborough boy picked up assists on each of two goals by Bep Guidolin and also on one by Flash Hollett for a total of three points...."Shag" Shaughnessy, well-remembered by older ball fans as the fiery manager of the Ottawa Club in the Canadian League has been re-elected president of the International League....The Ladies' City Basketball League double-header at the Y.W.C.A. Friday night will bring together St. John's and Normal School in the open at 7.30 o'clock and O.G.E. and Transports will clash in the second. The week's bye goes to the Y Cadets....Reg. Threlfall, coach of the Winnipeg Bombers has announced his retirement....It will be a big loss to Western football as Threlfall has made a notable contribution to the success of the game in that part of the Dominion....Carl Hubbell has been appointed head of the Giants' farm system and the great old left-hander has surely earned the berth ...He has pitched his arm off and his heart out for Giants.... Joe McCarthy has been signed for another three years by the Yanks which scarcely comes under the heading of news.

LUKE APPLING GOES TO ARMY—Luke Appling, American League batting champ, is pictured as he boarded a street car in Chicago, Ill., with other members of the local draft board number six, en route to his induction centre. Appling's call removes from the Chicago baseball scene the biggest name to enter World War No. 2 against the Axis.

Bill Cowley Again Top Scorer

MONTREAL, Dec. 1 — (CP). — Around about this time each National Hockey League season, playmaking Bill Cowley of the Boston Bruins can be expected to start moving to the top of the league's scoring race, and official figures released to-day show that this year is no exception.

The offical figures, which do not include last night's Chicago-Boston game, show Cowley with 21 points, compiled on four goals and 17 assists, a rain of seven for the week and a rise from fifth place to first.

Doug Bentley, in fourth spot a week ago, picked up four points during the week and slipped into a second-place tie with his Chicago team-mate, Bill Mosienko, a point behind Cowley and the same distance ahead of Mud Bruneteau of Detroit and Lorne Carr of Toronto.

O'Connor of Canadiens who shared the leadership with Mosienko a week ago, remained pointless through the week and slipped back into a seventh-place tie with teammate Elmer Lach, a point behind Boston's Herbie Cain.

Cowley's 17 assists put him well in the lead in that department, while Bruneteau still led the goal-getters with 15. Herbie Cain was the only other player cracking double figures in goal, with 12, while Cowley's closest opposition in assists came from Elmer Lach, with 14.

Pat Egan of Detroit continued to lead the penalty parade with [illegible] minutes in majors and minors, closely followed by Canadiens' Mike McMahon with 22. From a team standpoint, the league-leading Canadiens were the bad-men of the circuit with a total of 118 minutes in majors and minors, followed by Detroit with 103.

Harmon Returns Second Time

United States Air Force Headquarers, China, Dec. 1—(AP)— Tommy Harmon, former University of Michigan All-American football player who twice became a downed United States Army pilot, was returning to base today after being rescued by Chinese following upon destruction of his fighter craft by Japanese Zeros in a low-level attack on Kiukiang, a Yangtsze River port, a month ago.

"Glad to report Harmon okay and returning to base,' said a terse message to headquarters from his advanced fighter base.

There was no mention of injuries and headquarters said the message probably meant that Harmon would be able to return to duty.

Last April, a bomber Harmon was piloting crashed in a squall over French Guiana in the South American jungle and Harmon and the six-man crew bailed out. The former halfback hacked through the jungle until he reached natives who guided him to a settlement.

Harmon was All-American in 1939 and 1940. Between his South American and Chinese escapes, he was a fighter pilot in North Africa.

Hockey's Big Seven

By The Canadian Press

Chicago's Billie Mosienko collected three points last night to place himself atop the National Hockey League scoring list. Bill Cowley, Bruins' centre, got only one assist which forced him to give up the leadership and step down to share second place with Doug Bentley, Chicago, who scored one goal and two assists, when his team was defeated 6-5 by Boston in the only N.H.L. contest.

Leaders:—	G	A	Pts
Mosienko Chicago	9	14	23
D. Bentley, Chicago	10	12	23
Cowley, Boston	4	18	22
Bruneteau, Detroit	15	4	19
H. Cain, Boston	13	6	19
C. Smith, Chicago	8	11	19
L. Carr, Toronto	7	12	19

Persistent headaches demand qualified medical attention. But for quick relief on the spot...to ease and soothe that throbbing pain and torture...rub Metholatum lightly on temples and brow. Millions have used Mentholatum ...millions have found relief. You, too, will be glad you discovered its soothing, relieving and healing action. Excellent also, for neuralgia, sneezy, stuffy head colds, chafing, burns, cuts and bruises.

Order a 30c. jar or tube of Mentholatum from your druggist today.

MENTHOLATUM
Gives COMFORT Daily

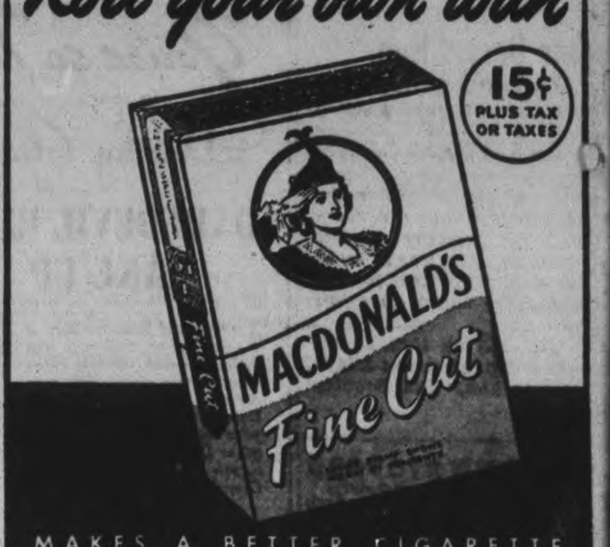

Bill Calladine Assists In 3 Goals Boston Beating Chicago 6 to 5

By The Canadian Press.

Little research was needed today to establish Chicago Black Hawks as the outstanding "homers" of the National Hockey League.

The homer label--hung on teams which win at home but have little success on foreign ice—became Chicago property last night when they dropped a 6-5 decision to Boston Bruins before a 10,000 crowd at Boston garden. The clinical-minded could stress that it was Chicago's third loss in five starts on enemy territory against five straight victories before the home fans.

Chicago has not been beaten on home ice since it dropped a 5-3 verdict to Montreal Canadiens Nov. 4.

In defeat, Hawks staged a grandstand rally which saw manager Paul Thompson hoist Hec Highton and send six forwards in quest of the tying goal after Hawks had netted two goals in the last six minutes. The rally was choked off one goal short as Bruins gave young Maucire Courteau in the Boston nets ample protection.

Bep Guidolin played a key role in a victory which lifted Bruins into a three-way tie for third place with Toronto Maple Leafs and Detroit Red Wings, scoring the first two goals of the game. Other Boston scorers were Herb Cain, Flash Hollett, Dit Clapper and a newcomer, Al. Palazzari.

Cully Dahlstrom counted two of the Chicago goals. The others were provided by Doug Bentley, Clint Smith and Bill Mosienko. The loss left Hawks seven points behind Canadiens and two ahead of the joint third-placers.

Boston—Goal, Courteau; defence, Clapper, Crawford; centre, Cowley; wings, Boll, Cain; subs., Gallinger, Guidolin, Calladine, Hollett, Harvey Jackson, A. Jackson, Palazzari.

Chicago — Goal, Highton; defence, Seibert, Johnson; centre, Smith; wings, Mosienko, Bentley; subs., Dahlstrom, March, Purpur, Dyte, Allen, Gottselig, Campbell.

Referee—Bill Chadwick. Linesmen—Ag Smith and Bill Cleary.

First Period.

1—Boston, Guidolin (Calladine) 2:39

Penalties—Clapper, H. Jackson.

Second Period.

2—Boston, Guidolin (Calladine, Clapper) 4:28

3—Boston, Cain (Cowley) ... 8:43

4—Chicago, Bentley (Smith, Mosienko) 10:32

5—Boston, Hollett (Calladine) 11:51

6—Chicago, Dahlstrom (Allen) 14:15

7—Boston, Palazarri (Art Jackson) 17:06

Penalties—H. Jackson, Dyte.

Third Period.

8—Chicago, Smith (Mosienko, Bentley) 8:04

9—Boston, Clapper, (Guidolin) 9:15

10—Chicago, Dahlstrom (Seibert) 14:12

11—Chicago, Mosienko (Allen, Smith) 18:30

Penalty—Seibert.

COMING NEXT WEEK
PINTO PETE
AND HIS RANCH BOYS
TUNE IN MON., WED., FRI.
CHEX 11.45 a.m.
PRESENTED BY CANADA BREAD

THE FIGHT'S ON—The fight's on between Canadien Bob Fillon and New York Ranger Chuck Scherza, during the hockey game at Madison Square Garden, New York, between the Rangers and the Montreal Canadiens, which ended in a tie score 2-2. The referee, who can be seen coming up to break up the fight, penalized Scherza.

Murray Positive Bivins Is Soft

CLEVELAND, Dec. 1.— (AP).— Jimmy Bivins swaps punches tonight with a clouter who has won 25 of his 36 pro fights by knockouts, but James isn't making any special preparations for the 10-rounder at the Arena.

"I don't guess that Mr. Bivins ever has met a puncher like me," declares confident Lee Q. Murray, challenger of the Cleveland negro's National Boxing Association rating as top man among the active heavyweights.

Trainer Ray Arcel elaborates on that remark with the declaration his dusky warrior is the only fighter with a chance of beating Joe Louis.

Arcel reports the former St. Louis golden glover was fired as a Louis sparring partner because he staggered the champ instead of serving as a punching bag.

Bivins assumes this typically unconcerned attitude:

"I'll find out what kind of a fighter he is when we fight."

Canadian Sport Snapshots

By CHARLES EDWARDS
Canadian Press Staff Writer

TORONTO, Dec. 1 — (CP). — Hand the palm for stupid rules to the National Hockey League which has just incorporated into its rulebook the following: "Any player who gives to the press for publication any statement reflecting in any way on the conduct or performance of any official, any club official or any player shall be subject to a penalty of not less than $200 and not more than $1,000"....For years players have been orally berating officials and the printable quotations have made fine reading for the fans. Feuds between players have been played up by the press, liberally spiced with quotations and counter-quotations. All this has swelled attendance by thousands. Maybe the N.H.L. doesn't want the publicity— can't stand the big profits. Maybe the excess profits tax gets them down. They slap a threatened $1,000 fine in the faces of players who ordinarily talk freely and fluently about "The lousy officials" and the poor guys will be stricken dumb. They'll have absolutely no topics for conversation.

Witticisms such as flew from the tongue of Babe Pratt will cost him as high as 100 kopeks a word. His tongue (and hands) tied, the man's play will suffer.

Seriously the rule is dictatorial. Men like Lester Patrick and Art Ross have long been dictatorial in their attitude to the press. Patrick has always been prompt to seize opportunities for favorable publicity—hires high-priced men to promote it. But he refuses to accept unfavorable criticism of his hockey interests, no matter how true or how well justified. This new attempt by N.H.L. governors to curb criticism is unutterably silly. It will raise a just complaint from sports writers across the country.

Incidentally:

The big sports events mean much to servicemen returned from overseas and many of those just back in this country were at Saturday's football final. One medical officer who lost 60 pounds in a bout with tropical fever overseas, wired on arrival in Halifax for four tickets reached Toronto Saturday morning and was at the game in the afternoon....Let's hope Halifax Navy's failure to arrange an exhibition with Hamilton will not discourage promotion of Canadian rugby in the Nova Scotia city. They deserve a place in the Grey Cup playoffs and interest created by the good Navy team should carry over to 1944.

Last Night's Stars

By The Canadian Press.

Bep Guidolin, Boston— Who registered the first two goals and collected another assist last night when his team defeated Chicago Black Hawks 6-5, in the lone N.H.L. game.

Norm Calladine, Boston — Who collected three assists.

Bilie Mosienko, Chicago — Who scored one goal and helped get two others.

Clint Smith, Chicago, who also collected one counter and two assists.

Fights Last Night

By the Associated Press.

New York — Frank Terry, 154, New York, outpointed Phil Enzenga, 158, Baltimore, 8.

New Bedford, Mass. — Pat Demers, 135, Brockton, outpointed Harry Whitlian, 133, Worcester, 10.

Hartford, Conn. — "Wild Bill" McDowell, 160, Paterson, N.J., outpointed Jerry Fiorello, 15, New York, 10.

New Track Records

NEW YORK—(AP).— A total of 63 new track and swimming standards will be up for recognition at the A.A.U. convention Friday at Columbus, O. Gunder Haegg's three records set on his American tour last summer feature the new list. They are 4:05.3 for the mile, 3:47.8 for the 1,500 metres and 8:51.3 for two miles.

Red Hot Session Looms In Minor Leagues

By SID FEDER
Associated Press Sport Writer.

NEW YORK, Dec. 1 — (AP). — The fanciest fireworks in 40 years of minor league baseball blow up in one loud "bang" to-day, and when the shooting is over Commissioner Kenesaw M. Landis and William G. Bramham will either be waving a bigger stick than ever—or won't have any stick at all.

Opening the third day of the "revolution" of the winter baseball meetings, the minors go from separate sessions into the general leagues, headed for the bitterest brawl over control and power ever faced by Landis in 22 years as the high commissioner of baseball or by Bramham in his three terms and 12 years as minor league "Czar."

With the nine operating minor loops reported split four-and-four, and one "on the fence," all signs pointed to a photo finish over (1) whether Landis will lose control of the minors through the "death" of the major-minor league agreement; (2) whether Bramham will be voted out of office as National Association president, to be succeeded by Frank J. Shaughnessy, the International League head, and (3) whether 16 leagues which had their voting privileges taken away will win their battle to get the ballots back to vote in the scramble.

These 16 were "disfranchised" because they didn't operate in 1943, although continuing to pay National Association dues. And what finally happens to them in their fight for return of voting privileges was the real dressing on the salad, for if they are allowed to ballot, the chances are the "rebellion" stirred up by a powerful group among the nine loops which did not function in '43 will be squelched. The group of rebels was said to include the International League, American Association, Pacific Coast League and Piedmont League.

Most of the 16 loops figure to be regular party liners who will vote for Bramham's re-election to his $25,000-a-year job and for renewal of the major-minor pact, by which Landis wields his power over the minors.

And so hot was the slugging in the clinches over the voting question, that these 16 circuits, headed by the reviving Texas League, were ready to dump the row into Landis' lap, giving him jurisdiction on the ground that when the nine operating leagues took the votes away it constituted "conduct detrimental to baseball."

MOVIE TIME TABLE

Capitol: "So Proudly We Hail," 1.40, 4.05, 6.25, 9.00.

Centre — "Tonight We Raid Calais", 2.40, 5.12, 7.45, 10.15; "Jitterbugs", 1.30, 4.00, 6.33, 9.05.

Regent—"Stranger In Town", 2.45, 5.10, 7.35, 10.10; "Ladies' Day" 1.40, 4.05, 6.30, 9.05.

Racing Dates

CHICAGO—(AP)— The Illinois Racing Board yesterday allotted dates for the 1944 season, giving a total of 163 days of racing starting April 29 and closing Nov. 4. Arlington Park will have five days of racing to raise funds for Chicago charities in the middle of its 40-day season.

Theatres - Dances - Radio

Hockey Results And Record

NATIONAL LEAGUE

	W	L	T	F	A	Pts.
Canadiens	9	0	3	55	23	21
Chicago	7	5	0	52	48	14
Toronto	5	6	2	51	55	12
Detroit	5	3	2	39	31	12
Boston	5	6	2	58	68	12
Rangers	0	11	1	30	64	1

Tuesday's Results
Boston 6, Chicago 5

AMERICAN LEAGUE
Eastern Division

	W	L	T	F	A	Pts.
Hershey	8	2	1	41	24	17
Providence	4	4	2	25	28	10
Buffalo	2	5	4	29	40	8
Western Division						
Cleveland	7	3	3	58	42	17
Indianapolis	2	5	5	30	39	9
Pittsburgh	2	6	4	29	39	9

O.H.A. SENIOR

	W	L	T	F	A	Pts.
Hamilton	5	0	0	35	12	10
Kingston	3	2	0	27	24	6
St. Catharines	3	3	0	25	30	6
Navy	1	3	0	15	20	2
R.C.A.F.	1	6	0	27	53	2

O.H.A. JUNIOR
Group 1

	W	L	T	F	A	Pts.
Oshawa	5	1	0	38	11	10
St. Mike's	4	1	0	25	16	8
Hamilton	2	3	0	22	20	4
Marlboros	2	4	0	16	29	4
Y. Rangers	0	5	0	4	26	0
Group 2						
Galt	5	1	0	40	21	10
St. Catharines	5	1	0	31	20	10
Port Colborne	2	4	0	23	33	4
Stratford	1	3	0	20	32	2
Brantford	1	4	0	14	25	2

Tuesday's Results
St. Mike's 6, Pt. Colborne 2
Oshawa 5, Young Rangers 0
Galt 6, Marlboros 2
St. Catharines 5, Hamilton 4

Remember When—

By The Canadian Press.

Hamilton Tigers won the Dominion football championship 37 years ago today, beating McGill, 29-3, at McGill campus, in Montreal.

YOUR DIAL · 7.45 P.M. WGR 550 ON THROUGH FRIDAY
Something to Sing about
7.45 P.M. TONIGHT
WGR 550 ON YOUR DIAL
EVERY EVENING · MONDAY

CHEX
Every
WEDNESDAY
7:30 P.M.
"SONGS AT TWILIGHT"
All Request Program Featuring
ANDREW WARRILOW
FRANKS
FURNITURE STORE

CHEX
EVERY
SUNDAY
TUESDAY
THURSDAY
"Chapel Chimes"
1.30 to 1.45 P.M.
NISBETT
FUNERAL HOME

Listen Each Night, Monday through Friday, to the Radio Shows.
"Once Upon a Time"
CHEX—7.15 to 7.30
Delightful program for the young and the older youngsters.
TONIGHT
"The Queen and the Magic Mirror"
TOMORROW
"Little Red Riding Hood"
Presented for your enjoyment by
Cherney Bros
HOME FURNISHERS

CENTRE
Last Times To-day!
"TO-NIGHT WE RAID CALAIS"
Annabella - John Sutton
AND 2ND BIG HIT
Laurel and Hardy in "JITTERBUGS"
Extra! Latest News Events
Starts To-morrow
LORETTA YOUNG
ALAN LADD
WILLIAM BENDIX
in "CHINA"
Feature No. 2
'SHE HAS WHAT IT TAKES'
Musical-Comedy With Jinx Falkenburg
PLUS! All-British Newsreel
Colored Puppetoon

Regent
STARTS THURSDAY
A Good Action Program—Mat. 1.30
Hit No. 1
"EYES OF THE UNDERWORLD"
Starring
Richard Dix-Wendy Barrie
Hit No. 2
"OVERLAND TO DEADWOOD"
Starring
Russel Hayden - C. Edwards
PLUS! CHAPTER NO. 4 SERIAL, "GANG BUSTERS"
TO-NIGHT ONLY
"STRANGER IN TOWN" - "LADY'S DAY" - Latest News

Sandwich Bar
460 George St. N.
Re-opening
Wednesday, Dec. 1st
UNDER NEW MANAGEMENT
Hours: 9 a.m. to 12 Midnight
DROP IN FOR A LUNCH OR SNACK

MAYBE YOU DON'T NEED THE 5c

BUT WE NEED THAT EMPTY KIST GREEN LABEL GINGER ALE BOTTLE (QUART SIZE), IN ORDER TO SUPPLY THE EXTRA CHRISTMAS DEMAND. RETURN BOTTLES TO YOUR DEALER.

There are literally thousands of empty large Green Label Ginger Ale bottles in Peterborough homes, and as war conditions curtail manufacture of new bottles, it is essential that we get back the empty quarts if we are to supply you with Kist Green Label Ginger Ale for Christmas and the New Year. Please gather all the empties you have and return them to your dealer as soon as possible. Thank you.

P.S.—Use the deposits to buy War Savings Stamps.

Boorman's Beverages
Bottlers of
KIST GREEN LABEL PALE DRY GINGERALE
"A Perfect Mixer — A Refreshing Beverage"

What's On the Air

Stations	Kilocycles
CHEX	1430
CBL	740
CFRB	860
WEAF	660
WJZ	770
WABC	880

Symbols
D—Drama
M—Musical
R—Religious
S—Songs
T—Talk
V—Variety
N—News

This Program has been given the Peterborough Examiner by stations herein listed. If the presentations as scheduled are not on the air, the fault lies with the stations and not with the Examiner.

Radio Station CHEX Carries the News on the Hour

WEDNESDAY EVENING

6:00 P.M.
CHEX—Let's Call on Santa
CBL—Relax and Enjoy-M
CFRB—Jimmie Dale

6:15 P.M.
CHEX—Singing Strings-M
CBL—Market Report
WABC—Lyn Murray Orch.

6:30 P.M.
CHEX—News; Rhythm R'ndup
CBL—Your Ivory Tower
WJZ—Whose War is This?
WEAF—The Mood is Music

6:45 P.M.
CHEX—Parade of Bands
CBL—BBC News
WEAF—Bill Stern's Sports
WJZ—Lowell Thomas

7:00 P.M.
CHEX—News; Sportcast
CBL—Singing for Pleasure

7:15 P.M.
CHEX—Once Upon a Time
CBL—Headquarters Report
CFRB—Musical Revue

7:30 P.M.
CHEX—Songs at Twilight
WJZ—Lone Ranger-D
WABC—To be announced
WEAF—Musical Revue
CBL—Caribbean Nights-M

7:45 P.M.
CHEX—Young Man and Piano
CBL—News Roundup
WABC—Easy Aces-D
WEAF—H. V. Kaltenborn-N

8:00 P.M.
CHEX—Today and Tomorrow
WABC—Sam Kaye's Orch.
WEAF—Mr and Mrs North-D
CFRB—Queer Quirks

8:30 P.M.
CHEX—Midweek Meditations
CBL—The Rights of Men-T
CFRB—Treasure Trail
WABC—Stand Up, Son-D
WJZ—Battle of Sexes

8:45 P.M.
CHEX—Hayloft Folies

9:00 P.M.
CHEX—News; Concert Hall
WEAF—Eddie Cantor-V
WABC—Mayor of the Town
WJZ—Bandwagon

9:30 P.M.
CHEX—Alan Young Varieties
WABC—Jack Carson Show
CFRB—Public Opinion
WJZ—Victory Parade

10:00 P.M.
CHEX—Ontario News
CBL—CBC News
CFRB—Great Moments
WEAF—Kay Kayser-V
WJZ—Raymond G Swing-T

10:15 P.M.
CHEX—Ballroom Time-M
CBL—China Diary
WJZ—Listen to Lulu-S

10:30 P.M.
CHEX—Ballroom Time
CBL—Masterworks of Piano
WABC—Cresta Blanca Car val
WJZ—Men's News

11:00 P.M.
CHEX—News
WABC—Ned Calmer-N

THURSDAY MORNING

7:30 A.M.
CHEX—Farm Fare

7:45 A.M.
CHEX—Morning Cheer

8:00 A.M.
CHEX—News
CFRB—Jim Hunter-N
WJZ—The Kibitzers-V
WEAF—News Roundup

8:15 A.M.
CFRB—Rendezvous
CHEX—Santa's Mailing List
CBL—Morning Devotions
WABC—Music of To-day

8:30 A.M.
CHEX—The Christmas Console
WABC—Missus Goes Shop'g-T
WJZ—Nancy Craig-T

8:45 A.M.
CHEX—Morning Devotions
CFRB—Golden Gate Quar
WEAF—Irene, Comedienne
WABC—Margaret Arlen

9:00 A.M.
CHEX—News; Neigh. News-V
CBL—Music from Manhattan
WJZ—Breakfast Club-V

9:15 A.M.
CHEX—Christmas Earlybirds
CFRB—School of the Air

9:45 A.M.
CHEX—Sweethearts
WABC—Isabel M. Hewson-T
CBL—Music While You Work

10:00 A.M.
CHEX—News; Masterworks
CFRB—Band Music
WABC—Valiant Lady-D
CBL—Shakespeare Highlights

10:15 A.M.
CFRB—Baby Program-T
WABC—Kitty Foyle-D
WEAF—The Open Door-D

10:30 A.M.
CHEX—Novatime
CFRB—Mrs Aitken-T
WJZ—The Baby Institute
CBL—Wartime Shopping-T

10:45 A.M.
CBL—Monica Mugan-T
WJZ—Sweet River-D
CHEX—Mastersingers

11:00 A.M.
CHEX—News; Lucky Christmas
CFRB—Homecrafters
CBL—Road of Life-D
WABC—Honeymoon Hill-D

11:30 A.M.
CHEX—Musical Sketches
WABC—Bright Horizon—D
WEAF—Brave To-morrow-D
CBL—Soldier's Wife-D

11:45 A.M.
CHEX—Invit to Syncopation
CFRB—Do You Remember?
WJZ—Living Is Fun-T
WABC—Aunt Jenny-D

THURSDAY AFTERNOON

12:00 NOON
CHEX—News; Home Folks
CBL—BBC News
WJZ—The Riddle of Life-T

12:15 P.M.
CFRB—Farm Broadcast
WJZ—Jean Collins-S

12:30 P.M.
CHEX—News; Farm News
WJZ—Farm and Home Hour
CFRB—Life Can Be Beautiful
CBL—Farm Broadcast

1:00 P.M.
CHEX—News; Farm News
CBL—CBC News
WEAF—Mary M. McBride-T

1:15 P.M.
CHEX—Eb and Zeb
CBL—The Happy Gang
WJZ—Woman's Exchange

1:30 P.M.
CHEX—Chapel Chimes-M
CFRB—Aloha Land
WABC—Bernadine Flynn-T

1:45 P.M.
CHEX—They Tell Me-T
WJZ—Thursday Concert

2:00 P.M.
CHEX—Betty and Bob
WEAF—Guiding Light
CBL—Matinee Melodies
CFRB—Our Gal Sunday-D

2:15 P.M.
CHEX—The Lady Sings
WJZ—Mystery Chef-T
WEAF—Lonely Women-D
CFRB—Capsules of Melody

2:30 P.M.
CHEX—Stars of the Week
WJZ—Ladies Be Seated
WEAF—Light of the World-D

2:45 P.M.
CHEX—Organ Tones
WEAF—Melodies of Home

3:00 P.M.
CHEX—News; Melody Matinee
CBL—A Woman of America-D
WJZ—Morton Downey-S

3:15 P.M.
CFRB—Dr Stidger-T
CBL—Ma Perkins
WJZ—My True Story

3:30 P.M.
CHEX—Sincerely Yours-V
WABC—Now and Forever-D
CBL—Pepper Young-D

3:45 P.M.
CHEX—Wendall Hall
WJZ—Neighbors-T
CBL—Right to Happiness

4:00 P.M.
CHEX—News; Ivorettes
CBL—Joint Recital
WJZ—Blue Frolics
WEAF—Backstage-Wife-D

4:15 P.M.
CHEX—Highlights of the Week
CFRB—Big Sister-D
CBL—Community Fun

4:30 P.M.
CHEX—1430 Club
CFRB—Lesly Stowe's Guests
CBL—Recital
WEAF—Lorenzo Jones-D

4:45 P.M.
WJZ—The Sea Hound-D
CFRB—Santa Claus
WABC—Perry Como-S
WEAF—Widder Brown-D

5:00 P.M.
CHEX—News
CBL—Front Line Family-D
WABC—Fun with Dunn-V
WEAF—When a Girl Marries

5:05 P.M.
CHEX—Lindsay Salute—M

5:30 P.M.
WJZ—Jack Armstrong-D
CFRB—Peter Pan
WEAF—Just Plain Bill-D
WABC—Sing Along

5:45 P.M.
CHEX—Musical Moment
CFRB—The Lone Ranger-D
WABC—American Women

Huge Pumps Will Drain Steep Rock Lake

TORONTO, Dec. 1 (CP). —The Hydro-Electric Power Commission of Ontario today announced that its new $1,500,000 120-mile transmission line between Port Arthur and the Steep Rock iron mine went into operation yesterday.

The line will provide power to operate the pumps which will drain an estimated 100,000,000,000 gallons of water at a rate of 300,000 gallons a minute from Steep Rock Lake preparatory to starting operations at the rich Hematite deposit. It will also supply power to the Ontario-Minnesota Pulp and Paper Company, Ltd., to replace power formerly generated by the Company's own power plant which had to be closed before the lake could be drained.

The line, constructed within six months, is of twin wooden pole construction, Western cedar replacing the usual steel poles because of the wartime scarcity of steel. Power conductors came from certain lines in the Niagara system which the Commission's line decreased in importance with the development of sources of power supply in Eastern Ontario.

Convict Mayor Of Embezzlement

HULL, Que., Dec. 1 — (CP). — Rodolphe Moreau, mayor of Gatineau Point, Que., was taken into custody and placed in jail here yesterday after the Quebec court of appeals in Montreal dismissed an appeal against his conviction last spring on a charge of stealing relief funds belonging to the Quebec Government.

Moreau, mayor of Gatineau Point for 25 years, was found guilty by a criminal court jury on one of seven charges laid in connection with the administration of relief funds. The jury found him not guilty on five charges and another was withdrawn at the request of the crown.

The charge on which he was found guity involved an amount of about $98. The five judges of the court of appeal unanimously signed the judgment confirming the jury's verdict.

Farm Price Boost Essential In U.S.A.

PHILADELPHIA, Dec. 1 — (AP). — Collapse of the United States Government's price control system unless farmers are granted "a higher return" for their products was predicted last night by Albert S. Goss, Master of the National Grange.

"There will be a greatly shortened food supply, a widened black market, and complete collapse of the price control system unless farmers ar allowed by the Government to produce at a fair price." Goss told the Interstate Milk Producers Co-operative at an annual dinner.

The Grange leader said subsidies were inflationary and did not increase production.

18,000 Australians Serve On Operations

SYDNEY, Dec. 1 — (CP Cable) —Air Ministry Arthur Drakeford revealed to-day that more than 18,000 members of the Royal Australian Air Force are in Britain, the Middle East, India and other theatres of war other than the Southwest Pacific.

All these men are on operations and a large majority of them are air crews.

Drakeford said the R.A.A.F. squadrons were the outcome of the Empire Training Plan.

Open Lounge

TORONTO, Dec. 1—(CP). —Opening of a lounge in Toronto's Union Station yesterday for the use of men and women in uniform is believed to about clinch the city's right to Canada's friendliest railway station title. Complete with double-decker bunks in an annex, the main lounge is outfitted in grey, royal blue and scarlet.

Read Why...
NURSE SCOTT
Recommends
BUCKLEY'S STAINLESS WHITE RUB
for
CHEST COLDS

1 Acts 3 ways, to break up croupy congestion, clear stuffed-up head, loosens coughs—over night.
2 It penetrates faster.
3 Generates heat and vaporizes quicker.
4 It is snow-white, stainless, non-greasy.
5 Can be used with perfect safety on the tiniest tot.
Price 30c and 50c at all druggists.
A FIRST-AID KIT IN ONE JAR

VATICAN OFFICE AFTER BOMBING—This picture from Berne, Switzerland, purports to show the damaged interior of the governor's office at the Vatican, after the mysterious bombing of November 5. The German-controlled Rome radio reported that Vatican City was the target of four bombs dropped by an unidentified plane. Allied headquarters made a full investigation and announced that United Nations' crews "did not bomb Vatican City."

Bomb Bends King Richard's Sword Citizens Demand New Weapon

By D. E. Burritt
Canadian Press Staff Writer

LONDON, Dec. 1—(CP)—(Advance)—The ignominous bending by German bombs of the sword wielded by Richard Coeur De Lion Astride his great charter near the houses of Parliament has aroused one of the more entertaining of current discussions.

The question is whether or not they should straighten the sword which originally pointed skyward but which now looks like a sign indicating a sharp turn in the highway.

During those blitz days the people liked the bent-out-broken spirit symbolized by Richard who, despite all the damage surrounding him, remained seated on his powerful stallion, still appearing ready to lead on to battle.

But now, say some, has come the time to restore the king to his rightful pose. They contend that a man of Richard's reputation for lion-heartedness cannot be truly portrayed with a bent sword in hand.

When discussed in the House of Commons the campaign for restoration made little progress, the matter, in effect being left for further consideration after plans for more urgent work are taken care of.

Meanwhile, the argument continues, leading "Peterborough" to recall in his daily telegraph column, the words of Rt. Hon. Vincent Massey, Canadian High Commissioner who in December urged:—

So let it stand a people's sign and token,
Figured in bronze, for all free men to see—
The sword of lionheart, though bent, not broken,
In this new warfare of God's chivalry.

Mr. Massey appears to have been founder of the bent-sword school, chief of the would-be straighteners is Maj. Maurice Patherick, who brought the matter to the attention of the House. When reminded of Mr. Massey's epigram, he sent back to "Peterborough" the following:—

Would not King Richard, casing in scorn away
A crooked weapon, blunted in a fight,
Fiercely have shouted, "back into the fray.
Bring me a sword worthy of England's might."

That seems to bring the matter up to date, except to note that no one has made any suggestion regarding the visible indignities suffered by the King's horse.

Women police

Another thing bothering some people is the employment of women police. Many towns won't have anything to do with the idea. They just don't like it.

On the other hand, London and other big cities are pleading for more recruits. And her disagreement breaks into smaller factions, mainly between supporters of the permanent policewomen and those of the wartime auxiliary.

For instance, members of the auxiliar force, who sign up for the duration, can be an inch shorter than the full-time female cop. She can be married, too, but the regulars automatically lose their jobs if they get maritally handicuffed.

Some claim this is unfair, that many regulars would get married if so allowed.

There's nothing on record to indicate whether the temporary constables agree that the permanent ones should be allowed to marry. But so far, there has been no suggestion by the permanents that the "specials" should automatically lose their husbands once they become policewomen.

MORE ABOUT—

Allied Talks

Continued from Page 1

which he declared that the United Nations will deprive her of authority over the mandated islands of the Pacific "and the same thing holds good in the case of the vast territories which Japan has stolen from China, starting long before this war began."

NAZIS CAPTURED IN ITALY—The first batch of German prisoners taken by the Allies from their positions on the top of Mount Roccamonfina, wind their way up the mountainside, on way to be interned. The British action at this point proved successful.

Canadian Coal May Produce Oil Reserves

OTTAWA, Dec. 1 (CP). — Dominion government hydrogenation plant costing almost $400,000, including the building, was recommended today to the House of Commons reconstruction committee by Resources department officials.

W. B. Timm, director of the Mining and Geology branch; B. F. Haanel, chief of the fuel division; and Dr. T. E. Warren, fuel division chemist, said that such a plant for experimental purposes would be an important factor in finding gasoline supplies by obtaining motor fuel from coal and other raw materials.

Dr. Warren said experiments conducted with a small government plant now in operation indicated that bitumin from Alberta tar sands would yield 194 gallons of gasoline per ton. Sydney, N. S., coal yielded about 143 gallons a ton; British Columbia coal 121; Drumheller Ala., 93; Bienfait, Sask. 68; and Northern Ontario, 50.

Mr. Haanel said Canadian oil reserves are capable of supplying only 17 per cent of Dominion consumption "and intensive prospecting has not revealed, up to now, any encouraging results." the situation must be viewed with grave concern.

Mr. Haanel said it is evident a substantial part of future oil requirements would have to be met by substitutes.

TELLS OF INFERNO — Baron Gottfried von Cramm, former German Davis Cup tennis player, has arrived in Stockholm on the regular plane, and says that the Mosquito bombers which followed "the two dreadful nights of Monday and Tuesday, completed the destruction of Unter den Linden, in Berlin.

Ceiling On House Values

VANCOUVER, Dec. 1 — (CP).— A Prices Board official here said yesterday the question of putting a price ceiling over the sale of homes in Vancouver and other war-crowded Canadian cities is under study by Federal authorities following complaints "scandalous" profits have been made at the expense of victims of the housing shortage.

New Super-Fuel Too Powerful To Be Burned

DARTMOUTH, N. S. Dec. 1 — (CP). — Triptane, a new super-fuel so powerful no engine has yet been designed to use it full strength is being produced by Imperial Oil, Limited, at an estimated cost of $1 a gallon, Charles Scrymgeour, general superintendent of the company's plant here, told a service club (Kiwanis) last night.

Mr. Scrymgeour said laboratory costs for production of the first gallon of the high test fuel exceeded $30,000, but that improvements had lowered production costs rapidly. The fuel is blended with high octane aviation gasoline, producing "remarkable extra power."

He also said that developments in refining and "cracking' processes introduced in 1940 had increased the gasoline production from about three barrels for every 10 barrels of crude oil, to 5½ in 10, and that this can probably be raised to eight in 10 in the future. if no fuel oil and side products are produced.

Was Too Old?

AINSTY, England, Dec. 1 (AP). —Judge Henry Hopkins, 82, retired from the bench because, he said, he felt he was too old. Local magistrates unanimously elected as his successor W. H. Shaw, 85.

OBITUARY

ROBERT McMILLAN

HAVELOCK, Dec. 1 — (ENS).— The news of the sudden passing of Robert Henry McMillan in the C.P.R. boarding cars at Perth on Monday night was a shock to his family and friends here. Apparently in good health, he had completed a hard day's work and following the evening meal he was seized with a heart attack and passed away immediately.

Born in Belmont, September 20, 1878, he was the son of the late William and Jennie McMillan. He received his education at Old Havelock School, and as a young man learned the bakery trade, and for nine years conducted a bake shop at Niagara Falls. In 1920 he returned to Havelock and has since been employed on the C.P. R. in the Bridge and Building department.

In September 1898, he was married to Ida Wrightly of Belmont, who is left to mourn him, with three daughter (Ruth), Mrs. Tom Clarke of Havelock, (Edna), Mrs. Frank Pollock of Belmont and (Audrey) Mrs. Percy Parman of Toronto, and one son is deceased. Three brothers also survive William, James and Fred all of Belmont and two sisters are deceased.

The funeral was held today from his late residence at 2:30 p.m., conducted by Rev. J. W. Wilkinson, with interment at the Maple Grove Cemetery. M... beautiful froal tributes surrounded the casket.

Excessive Worry
Saps the Nervous System

Worry over business or household duties, sudden shock, distressing news, the foolish attempt to put a week of normal life into 24 hours all put a strain on the nervous system it cannot stand.
If you are tired, listless, nervous and worried why not give Milburn's Health and Nerve Pills a chance to help put you on your feet again?
They are a blood enriching and nerve tonic containing essential elements for the blood and the nervous system.
Help yourself back to health—happiness by taking H. & N. Pills.
Price 50c a box, 65 pills, at all drug counters.
Look for our registered trade mark a "Red Heart" on the package.
The T. Milburn Co., Limited, Toronto, Ont.

To keep 'em flying, keep on buying War Savings Stamps and Certificates.

SUNOCO
DYNAFUEL
helps them take off faster, carry more bombs and fly farther!

Ask any bomber crew—they'll tell you how important *quality* is in the aviation gasoline that powers their engines. For the higher the power—the quicker the take-off, the bigger the bomb load, the farther they can fly!

A Super Aviation Fuel Concentrate

Today high-powered aviation fuel flows from Sunoco refineries in larger quantities than ever before—largely because of Dynafuel, an exclusive development of Sunoco engineers and chemists.

Dynafuel is more than a gasoline. It is a super aviation fuel concentrate which is never used undiluted but is blended with gasolines produced by other methods in order to step-up their quality.

50% More Power Than U.S. Standard 100-Octane Test Fuel

Dynafuel contains a larger percentage of certain ingredients which have extraordinary power-producing qualities. That is why it actually tests 50% higher in power than U.S. standard 100-octane test fuel! The Dynafuel Process increases quantity, too—because it utilizes even those portions of the crude which formerly went only into low grade fuels.

A Triumph of Private Initiative

Dynafuel was developed by Sunoco without government aid or subsidy. The company risked its own capital, its own credit, in order to pay the huge costs of building the plants for its production.

It is through such free play of private initiative that progress, on this continent, has been achieved.

Better Motor Fuel for Post-War Cars

Today every drop of Dynafuel is reserved for military needs. But after the war, Sunoco's advanced processes and equipment will bring you far better fuels for tomorrow's improved automobiles and airplanes. SUN OIL COMPANY LIMITED, TORONTO.

Everything Sunoco does has victory as its purpose

DYNAFUEL IS 50% MORE POWERFUL THAN U.S. STANDARD 100-OCTANE TEST FUEL

The Peterborough Examiner
VOL. LXXXVIII, No. 128 WEDNESDAY, DECEMBER 1, 1943

Main Street Topics

JOINS THE R.C.A.F.

William Haryett, a former Examiner carrier boy in Bancroft, has joined the R.C.A.F. William has a brother, PO. Rowland Haryett, who has been in England since Easter. A second brother is now the Examiner carrier in Bancroft.

NINETY-FOUR BIRTHS

Peterborough mothers reported reported nearly one hundred births during November. The actual total was 94, ten more than a year ago, but there were ten fewer marriages last month. However another compensation were nine fewer deaths. The vital statistics for November at the city hall were: Births 94, marriages 32, deaths 27; and for November last year: Births 84, marriages 42 and deaths 36.

FIRST CONCERT TONIGHT

The first concert of the season of the Peterborough Community Concert Association will be held this evening in the Collegiate auditorium with William Kapell, noted concert pianist, as the artist.

MAGISTRATE ILL.

Word from Lindsay is that Magistrate E. A. Gee is a victim of the prevailing epidemic. It was stated that the Lindsay cadi nad a temperature of 103.

TRUCKS IN ACCIDENT.

Driving his truck south on Water Street Tuesday, W. E. White, 592 Young Street, made a right hand turn to go west on Sherbrooke Street, and his machine collided with a parked truck on Sherbrooke Street, owned by Delbert Olin, of Millbrook. The radiator grill of Olin's truck was badly damaged but the other vehicle escaped without injury.

BETTER ATTENDANCE.

The Blood Donors' Clinic reported that the attendance today was slightly improved with 59 donors going through. There were people present from Lakehurst, Lakefield, and one from Marmora.

MOVE RECRUITING OFFICE.

The C.W.A.C. Recruiting Office which has been on George street above Brock for the past few months, is being moved to-day to 326½ George street. The office is now in charge of Cpl. Kay Rogers

MANY ABSENTEES.

The factories report that many of their employees are absent fighting the flu. Although the C.G.E. has no accurate means of checking many employees are still out, and one day this week the De Laval Company was minus nearly 100 of its workers.

MAIN STREET CHANGE.

Ben Chesler has sold his business in men's and ladies' ready-to-wear clothing to W. J. Dudley of Bowmanville, who has taken possession and will open the store under his name on Friday. Mr. Chesler has been in retail business in Peterborough since 1907, and had established a large connection with city and district purchasers.

CHARGE WITHDRAWN.

A charge against Charles Martyn of neglecting to feed his chickens, laid by Inspector Gerald Dunford, of the Peterborough Humane Society, was withdrawn by the informant when the case was called in police court today.

EVAPORATED MILK

Peterborough county is included by a Wartime Prices and Trade Board order in newly defined restricted areas where evaporated milk becomes a rationed commodity. Sales may be made only against "G" coupons, "although coupons and special purchase permits may only be obtained and used by preferred consumers." Sales are restricted to purchasers by coupons Other counties in the district include, Hastings, Northumberland, Durham, Victoria, Ontario, Prince Edward.

SECOND OVERSEAS CASUALTY

A further check of Examiner military records reveals that the first soldier from Peterborough who died in Canada and was buried in Peterborough following wounds received overseas was the late Pte. Arthur Houghton, and not the late Pte. Victor Detlor who was buried this week. Both men nad similar injuries, and both were accidentally hurt in operations in Britain, then were invalided home and subsequently died in Christie street hospital. In the Examiner story this week, Detlor was listed as the first such casualty, when actually he was the second and this item is to keep the record straight.

City Purchases Team Of Horses

Possibly Hugh Stewart might sizzle a bit with envy if he takes a look at that team of dapple grays the city bought for $250,- that is if he ever stoops to envy. Mr. Stewart knows horses, and is buying and selling them just about every day. On the other hand Alderman Dutton admits that he knows very little about horses, and that his rating of them depends chiefly on a general impression from linear graces and so on. At the recent meeting of the council he asked for confirmation of the purchase of a team which had been made on general authority and mainly in the council's agreement that the Board of Works needed a team.

Alderman Dutton frankly told the Council that he had to accept others' word for the quality of this team, and if they were as good as reported the Council had made a bargain in spite of the popular opinion tha municipal bargains are extremely rare.

The Examiner saw the team today and with as knowledgeable appraisal as Alderman Dutton's. And to all appearances they looked like a three-star bargain.

"We have paid up to $250 for one horse in our own business," the chairman of the Board of Works recently remarked in reference to this deal.

The actual deal was made by Jim Burges, Street Commisioner, and Tom Bacon, and if any of the taxpayers notice these grays, looking this morning ready to step ino a show ring, albeit a trifle on the light side for heavy classification but exactly suiting the Board's requirements, he may feel satisfied that this was a good purchase

Swans Increase

WASHINGTON, Dec. 1.—(AP). —The fabulous and nearly extinct trumpeted swan, America's rarest and largest migratory water fowl, is on the way to a comeback.

In 1935 the trumpeter swan population of the United States was down to 73, but now there are at least 221 of them.

NOW AT KISKA — L.-Cpl. Lloyd Calvert, who is the son of Mr. and Mrs. Burritt Calvert of Lakehurst, is at present stationed at Kiska with the American branch of the Royal Canadian Engineers. Prior to enlisting he worked at the Lindsay Arsenal.

War—4 Years Ago

By The Canadian Press

DEC. 1, 1939 — New government formed in Finland as the Finns report successful defence against Russian invaders whose paracnute troops capture Petsamo. Canadian fighter squadron formed in Royal Air Force from personnel already in the service.

A.R.P. Continuance Is Recommended

City council's A.R.P. advisory committee recommended to the council last night that the emergency organization for civilian defense be continued in the modified form already adopted in Toronto and some other centres.

This proposal will be discussed by the council next Monday night, and from the attitude of its five members of the advisory committee the recommendation is likely to be adopted. If that is done, then the council's approval of carrying on a post-emergency basis will be considered by the executive of the A.R.P. next Tuesday night.

The members of the council present were Mayor Hamilton and Aldermen Sullivan, Dutton, Sands and Swanston. Civilian Defence (Air Raid Precautions) was established here with the support of the council and attracted to its services a large number of men and women who prepared themselves in various branches for community aid following the experience of cities and towns in Great Britain. The present suggestion is that the auxiliary firemen, police and medical services are at least three departments which may be of continued usefulness.

OBITUARIES

MISS MARY JANE WALTON

After an illness of two months, Miss Mary Jane Walton, 228 McDonnell street, died today in her 72nd year. Daughter of the late Joseph Hall Walton and Elizabeth Walton, she was born in Smith township on the 2nd line and had lived in Peterborough and district all her life. She was a member of Murray Street Baptist Church.

Surviving is one sister, Mrs. Arthur Jones and one brother, George S. Walton, both of Peterborough.

The funeral will be held on Friday at 2:30 p.m. from the Comstock and Sons Funeral Home, 305 Water street. Rev. J. H. Sutcliffe will officiate and interment will be in Little Lake Cemetery.

MRS. GEORGE HOGG

NORWOOD, Dec. 1 (ENS)—The passing of a well known and esteemed resident in the person of Margaret Jane Crumble, wife of the late George Hogg, occurred at her home on the Norwood - Hastings road recently in her 74th year.

She was born in Pickering and was married on June 2nd, 1886 to the late George Hogg and has been a resident of Asphodel for the past 35 years. Mr. Hogg who was a native of Ireland died in 1925.

The late Mrs. Hogg was a faithful member of Norwood United Church and the former Methodist Church. She is survived by two sons and one daughter, G. S. Hogg, Jr., of Cobourg and Elsworth Hogg and Mrs. H. T. Buck of Asphodel. Eight grandchildren also survive.

Funeral service was held in the United church conducted by the minister Rev. E. E. Pugsley assisted by Rev. A. S. Cleland. Hymns used were "Jesus Lover of My Soul" and "Safe In The Arms of Jesus." Rev. Mr. Pugsley sang "Sweet by And By" as a solo.

Interment was made in Westwood Cemetery. Pall bearers were Roy Nevins, Rufus Redden, Frank Crowley, Harvey Lobb George Richardson and Horace Brown.

Those from a distance attending the funeral were Mr. and Mrs. Stuart Hogg Fraserville, Mrs. Lula Moncrief of Omeemee and Mr. Howard Heslick of Toronto.

Rangers Honor Col. J. A. Dewart

The 1st Battalion Prince of Wales Rangers (AF) wishing to honor Col. J. A. Dewart who is home on leave, made a surprise presentation at his home Tuesday night, with Major J. Morley, also on leave, acting as the unit's representative.

Lt. Col. M. H. Park, officer commanding the Prince of Wales Rangers 2nd Battalion (RF), made the address. He outlined Col. Dewart's long period of service with both units and paid tribute to the loyalty he had inspired in his men. Major Morley presented a set of decanters fro mthe men, N. C. O's and officers of the 1st Battalion.

Representatives of different Peterborough units were present. Col. Park, Major V. Eastwood and Major James McGrath were there from the 2nd Battalion of the Prince of Wales Rangers; Major J. Turnbull, now at the Training Centr, was there for the Stormont Dundas and Glengarry Highlanders and Captain Douglas Loomis was a representative also from the Training Centre and as an old member of the unit.

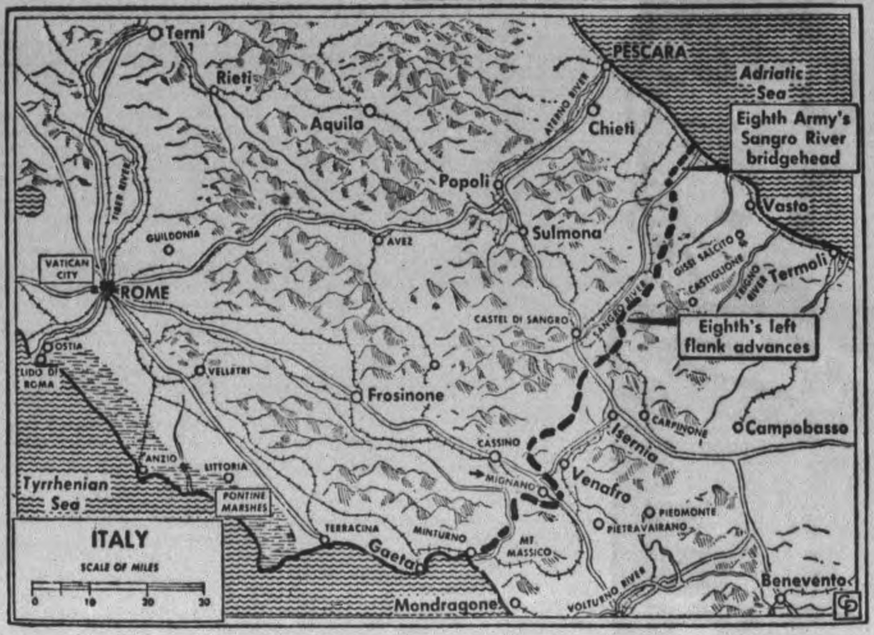

EIGHTH ARMY SMASHES ON TOWARD ROME—The British Eighth Army, having crossed the rain-swollen waters of the Sangro River in Italy and established a strong bridgehead, is now pounding forward in an offensive to smash open the roads to Rome.

Bishop's Mother Passes Away

Mrs. Christianna MacDonald, mother of the Most Rev. John R. MacDonald, Bishop of Peterborough, passed away on Tuesday afternoon. Mrs. MacDonald, who was in her 82nd year, came to Peterborough on September 7 last at the time of her son's installation as bishop, and has been residing at 350 Hunter street.

Born in Hillsboro, Nova Scotia, on Christmas Day Mrs. MacDonald was the daughter of the late Mr. and Mrs. Roderick McNeil, and prior to coming to Peterborough she resided for many years in Antigonish, N.S.

Her husband, Daniel Alexander MacDonald, predeceased her.

She leaves to mourn her passing her son, Bishop MacDonald and two daughters, Miss M. Ita MacDonald of Peterborough and Mrs. J. P. McKenna of Antigonish. Also three sisters, Rev. Mother St. Martin of Tours, Sydney, Nova Scotia, Mrs. Catherine MacDonald of Vancouver, and Mrs. A. A. Chisholm of Oshawa. Also five grandsons and six granddaughters. Six brothers and one sister predeceased her.

Requiem Mass was said this morning in St. Peter's Cathedral by Bishop MacDonald and immediately following the remains were forwarded to Antigonish for burial.

Finds Cafe Closed Kicks Door In

The Mayfair restaurant was so busy Tuesday night that it became necessary to lock the front door to keep any more customers out.

Apparently that situation did not suit Pte. Pierre Chartrand of the local Military Training Centre for according to the evidence of Hum Horning, proprietor of the restaurant, in police court this morning, Chartrand tried the door and when he found it locked kicked the glass out.

This morning the soldier pleaded guilty to doing wilful damage to private property and was fined $5 and $1.75 costs with an additional fine of $18 to be paid to Hum Horning to pay for the damage to the restaurant door.

Peterborough Citizens Asked To Take Boys At Training Centre Into Homes Christmas

About half the men stationed at the local Training Centre will not be away at Christmas time this year and once again the W.V.S. is endeavouring to build up a hostess list so that as many of the boys as are interested will be able to spend most of the day, not at camp, but in a real home.

A year ago, this undertaking proved to be successful. The men have a Christmas dinner at camp and are usually free to leave any time after two o'clock. The important thing to them, is not getting a second dinner, but the companionship that is found in the civilian home. While the personnel may change between now and December 25, up until the present time boys have been stationed nere from every part of Canada, with the vast majority coming from quite a distance, the committee declared.

A few women have already approached the W.V.S. and left their names along with the number of boys they are willing to entertain. Miss Gertrude Cox, convener of this committee, explained that in order to avoid a last minute rush, they would like as many as possible to submit their names now. The women are asked to call the W.V.S. office, 9377 and leave their names and addresses and state the number they will take under their wing for the day. It has been found that the boys are more comfortable when they go in pairs or in larger groups, but that is a matter for the hostesses to determine.

Young Airman Believed Killed

Word has reached Mrs. G. N. Moncrief that her nephew, Flight Lieut. Eldon Burke Elliott, R.A.F., attached to the Middle East command and who was previously reported missing, is now believed to have been killed. He was formerly employed at the C. G. E. for several years.

Flt. Lieut. Elliott enlisted in the spring of 1940 as a navigator, but was later transferred to the pilot course and received his training in Toronto, Edmonton, and St. Thomas. He went overseas in May 1941, and participated in bombing raids on Europe. Then he was stationed at Malta during the heaviest part of the blitz, was active at El Alamein, and remained with the R.A.F. through the capture of Tunisia, Sicily and operations in Italy.

This airman spent his early life in the West where he attended Regina College and the University of Saskatchewan. Flt. Lt. Elliott came East several years ago to work in the Induction Motors department of the C.G.E. His parents, Rev. and Mrs. A. E. Elliott, reside in Sutherland, Sask. and a sister, Mrs. Charles Denison is at Malton.

Replace All Ships

WASHINGTON, Dec. 1.—(AP).—The United Nations have made good all merchant ship tonnage losses since the start of the war, Frank nox, Navy Secretary, said yesterday. He gave no figures but said the tonnage losses were from all causes—submarines, attacks from the air and all other types.

Woman Hunter Sees Wolves

A picture of Mrs. George Robertson standing beside a 200-pound buck which she shot with her husband's hunting party in the Pickerel River district seemed unsatisfactory for newspaper reproduction, and deprives this brief account of the display in a wooduand and snow setting of the objective aid of the illustration.

Mrs. Robertson was alloted a watch on deer runways, and unalarmed of the quiet and the noises of the bush up in the Parry Sound area. One morning a pack of wolves chased a deer through the woods probably one hundred yards from where she was standing. She mentioned the incident at camp, and the men found the remains of the carcass in slash where it had been overtaken and pulled down by the wolves.

The deer Mrs. Robertson shot was seventy yards from her. A bullet behind the shoulder stopped it with the suddenness of having bumped into a big tree. It weighed about 200 pounds and its antlers showed eight points.

Two packs of wolves were roving around the Robertson hunt grounds, seven in one and ten in the other.

"We found three deer killed by them," Mr. Robertson said this morning in his barber shop on George street. "There was a foot of snow and we often saw their tracks."

ANNE HELPS OUT SANTA CLAUS—Tightly gripping the reins of the reindeer pulling her well-loaded Christmas sleigh, Anne Baxter, Hollywood star, prepares to give old St. Nick a welcome hand in the delivery of Yuletide gifts. Anne means each of us should lend Santa a hand by carrying home as many packages as we can.

Public School Art Exhibit Shown At YWCA

For the past few years, cards of art from the public schools of Peterborough were made, and shown in the classrooms, to show the pupils what the students of corresponding grades in other schools were doing in the way of art.

This year a public school art exhibition has been set up in the recreation room of the Y.W.C.A., made up of work done by the pupils of each of the six city schools.

Miss Constance Wagar, supervisor of art for the schools, has been in charge of this display, and the teachers of all public schools co-operated with her by sending exhibits of art from their classrooms.

The work is arranged according to grade, and Grades 1 to 8 are represented, covering such varied subjects as studies on flowers, trees, fruits, and vegetables, design, lettering, color harmony, and landscape, and pose drawing.

The work is done in a variety of mediums, from chalks, charcoal, and paper work, through crayon work, to the use of water color, tempera pa s, and pencil and India ink.

In addition to the individual pieces, a large proportion of the exhibition is devoted to project work, which is the product of group activity. Among these are some excellent murals and friezes, and also large posters, and crayon work, done on cotton and pressed in with a warm iron.

In the Junior section of the exhibit, Grade 1 pupils have done fine work on topics such as "Santa Claus and his Reindeer," "A Rainy Day," "Spring Flowers," and "The Three Bears."

Grade 3 made friezes on "Our Homes," "Norway," and large pictures of "Bird Friends," and "Our Toys," while Grade 4 supplied outstanding mural, "The Story of Travel."

One of the newest types of work shown was finger painting, and exhibits of this work were shown done by Grade 1 pupils to Grade 8 pupils. Victory garden posters were popular, and posters illustrating proper health habits were also shown. A stained glass window, very beautifully worked out was another feature.

From the handicraft class came some unusual bird drawings, done as lino-cuts, and also some splendid samples of papier mache modelling. A model log cabin centred a table showing a series of lino-cuts, as well as a number of books, including scrap books, poetry books, garden and flower books, all hand designed and decorated.

The class teachers and their pupils, as well as those who assisted in arranging and showing this display, are to be congratulated on the success of the exhibit, and it is to be hoped that another similar showing will be planned for next year.

Call Seven Witnesses In Belmont Fire Case

The hearing of a charge against Frederick Stradnik, Russian born Belmont township farmer of attempting to obtain money from the Farmers' Central Mutual Fire Insurance Company by false claims for fire losses following the destruction of Stradnik's barn by fire last September is still going on in police court.

The case opened before Magistrate O. A. Langley K. C. Tuesday morning, continued all afternoon and was resumed again this morning.

T. J. Carley K. C. is defending Stradnik and the prosecution is being conducted by V. J. McElderry K. C., crown attorney.

The crown called seven witnesses Tuesday, winding up with Inspector Percy Harding of the Ontario Fire Marshall's department who was crosss-examined by Mr. Carley at length when the hearing re-opened this morning.

The case is proceeding.

600 Attend Dance Held In Armouries

A crowd of about 600 attended the dance given by the Prince of Wales Rangers Tuesday night at the Armouries for members of the unit, the 4th Heavy Anti-Aircraft (R.), 43rd Field Regiment (R.), and the 57th I.O.D.E. Chapter and their friends, for the purpose of creating better understanding with the public and to give the men something besides training.

Girls of the Peterborough Women's Service Corps under the commandant, Miss Flossie Mitchell, had a booth where they sold sandwiches, coffee and cake to raise money for their own funds. Prizes is War Savings Stamps were given for spot dances, and Jack Marshall and his band, which included several members of the Rangers Band, supplied the music.

From 8 until 9 o'clock the Prince of Wales Rangers Band under Director of Music W. H. Peryer, provided a concert of popular music.

New Building Ahead Of 1942

Building permits issued through the office of City Engineer Parsons amounted at the end of November to $320,300, exceeding for the first time the corresponding monthly totals last year.

The new $50,000 plastics building for the Canadian General Electric Company at Stewart and Wolfe streets was the bulky investment that pushed 1944 ahead of last year in the total value of permits for eleven months. The foundation of this building is already completed, and brick work on the walls is in progress. The contract was let to the Eastwood Construction Company who have been greatly helped by the favorable weather of the last three weeks.

November permits were as follows: three dwellings, $10,500; twenty-two miscellaneous permits, $64,825; total $75,325.

Permits in November last year: six garages, $1,000; three dwellings, $12,-220; twenty-four miscellaneous, $8,-070; total, $21,270.

Total to the end of November, $320,300, and for the first eleven months last year, $303,997.

DOURO AIRMAN — Phillip Leahy, son of Mr. and Mrs. Frank D. Leahy of Douro, is a radio direction finder in the R.C.A.F. and at present is still stationed in Canada. He enlisted early in 1943.

Port Hope Boys Placed Second In Empire Shoot

KINGSTON, Dec. 1. — Outstanding skill in the 1942 miniature rifle matches for the youth of the Empire, sponsored annually by the National Rifle Association of Great Britain, won eight out of a possible eleven medals for members of the Royal Canadian Army Cadet Corps of Military District No. 3, it was revealed in results made available to-day.

More than 5,000 youths throughout the Dominion took part in the competition which was held in the schools throughout Canada under the supervision of Royal Canadian Army Cadet Corps instructors. The number of allowable targets was 2,679.

Top honors in the competition was shared by Cadet E. W. Parker of Trinity College School, Port Hope, who received a silver medal for a 100 per cent score. Awards went to the following Cadets for scores of 99: R. V. Le Sueur, Trinity College School; P. D. Hare, Trinity College School, and A. Brum, A. Simpson, E. Orr, and M. Rogers, all o fPembroke Collegiate Institue. One of the two special medals for instructors went to Lt. S. K. Batt, of Trinity College School.

This is the first time since the competition was inaugurated that such a large concentration of awards has come to one military district. The remarkable achievements of the cadets of M.D. 3 is attributed to the thorough training they have received and their own enthusiasm for their work.

The matches are held annually in Great Britain, South Africa and Canada and also carry Empire awards. Although not eligible to qualify for Empire awards, inasmuch as they were 321 short of the required 3,000 qualified targets, the Canadian Cadets ranked high in the Empire score, in which atotal of 14,102 scores counted. In this Empire scoring the Cadet Corps of Trinity College came second, the Cadet Corps of the Perth Collegiate Institute came 23rd, and the Cadet Corps of the Brockville Collegiate and Vocational School 39th.

The outstanding showing of the cadet corps of Trinity College school qualified that institution for the Duke of Devonshire trophy for the highest score in Canada. This trophy was presented by the Duke of Devonshire when he was Governor General of Canada and was won in 1941 by Trinity College School in addition to the Earl of Jellicoe trophy fr the highest school score in the Dominion.

The contests were held on 25-yard ranges and each contestant fired twenty rounds of .22 ammunition.

It is expected that a special ceremony will mark the presentation of the awards to the M. D. 3 Cadets. Arrangements for the presentation are now being made by Captain T. C. Holmes, District Cadet Officer for M. D. 3.

Want a Change

NEW YORK, Dec. 1 (AP) — J. Griffiths, British Labor member of parliament, said yesterday that the British people are determined "not to go back to the old life and the old Britain" — unlike Americans, who, he asserted, hope to return to the "old normal life" because they are comparatively remote from the war.

Staff At Fairs Boosts Gift For Christmas

For a long time one of the boxes on behalf of the Peterborough and District British War Victims Fund has been located at the Robert Fair Ltd. store on George Street, and while it has from time to time given some assistance to the fund, it never seemed to attract sufficient notice to enable it to accomplish anything bordering on the spectacular.

The staff of course could hardly fail to notice this, so they decided they would do something about it when they learned that the fund was embarked on a special objective to give Christmas cheer to the sufferers from air raids over Britain.

Having put their heads together, they started on an enterprise which neither had a draw nor a penalty attached to it. By using resources which they had under their control they managed to boost the contents of this box up to the sum of $11.75, which is listed to their credit in to-day's receipts.

The idea which they capitalized on was an entirely new one as far as fund receipts go, and to enlarge on it here would perhaps be considered a little infra dig, but other groups situated similarly with a desire to do something for the fund might perhaps obtain the modus operandi from one of the staff members.

Kaleidoscopes Return $5.25.

About this time for the past four seasons, the Roy Powell family has made up a quantity of kaleidoscopes and given them to the fund to help raise money for the Christmas donations. This year they have given another supply which have been on sale for past short while, at the Examiner Office, while eight of them were sold on the Market at the stall on a recent Saturday by Girl Guide Margaret Florence.

From this source a contribution of $5.25 is listed to-day, and this will advise all and sundry that there is still a fairly good supply of these excellent gifts for Christmas on hand at the Examiner Office, where they can be obtained at the low cost of 25 cents each.

Buckhorn Children Help.

There is something fascinating about the willingness of children to help in a worthy cause that makes it a privilege to tell of their doings for the fund. The latest to come in from school children is recorded from the Junior Room of Buckhorn School of which Mrs. Hazel Hill is the teacher.

Under a new name but in reality the same group, there appears a contribution to-day under the heading of "Roundabout Euchre Club of Otonabee" per Mrs. Ernest Fife, this marking the third donation of $5.00 to come in during recent months, the other two being listed under the title of 'Sixth Line Branch of the Keene Red Cross." It is only two weeks since their previous gift was listed in this column for the fund.

One personal gift of $3.00 noted as coming from "A Friend" is also included in this day's list, giving this person a share in extending Christmas cheer to those who are in need in the British Isles.

Previously acknowledged,	$65,256.48
Pupils of Junior Room of Buckhorn School per Mrs. Hazel Hill, teacher	1.50
A Friend, receipt No. 3003	3.00
Staff of Robert Fair Ltd. Store per penny box....	11.75
Roundabout Euchre Club of Otonabee per Mrs. Ernest Fife	5.00
Proceeds of sale of Kaleidoscopes donted by Roy Powell family	5.25
Total to date	$65,382.98

Hearing Is Listed On Claraday Area

The proposed annexation of the Claraday section of North Monaghan will be included in the hearing by the Ontario Municipal Board here on December 16 of the township's application for the western suburban strip to be incorporated with the city.

A second notice from the Municipal Board was received at the city hall this morning. It is based on the city's resolution of affirming expepiency to annex the Claraday area east of Park street and south of Lansdowne street to the Otonabee River. This action by the city council is linked with the Board's receipt of a petition "signed by the majority of the ratepayers" of the Claraday district.

The sitting of the Ontario Municipal Board will begin at 1.30 p.m. Thursday, December 16, and both applications are listed for hearing that afternoon.

Honor 2 Canucks

LONDON, Dec. 1 (AP). — Decorations awarded to more than 1,200 members of the 8th United States Air Force, announced yesterday, included the air medal to two Canadians. They are 2nd Lieut. Robert C. Bickerstaff of Lachine, Que., and PO. Homer S. Gentry of Toronto.

Business Quiz Correction

The 3rd Question Should Read "ENJOY GOOD FOOD" Not "Enjoy Your Food," as appeared in Monday's Paper

Personals and Social

Mr. and Mrs. Joe Drummond, 27 High Street, are celebrating their eighth wedding anniversary at their home to-day, and are entertaining a few friends this evening.

◆ ◆ ◆

Prior to her marriage, Mrs. W. K. Clarke, nee Lucile Milburn, was entertained by the members of the knitting club of which she was a member. Miss Jean Hammond and Miss Helen Graham were joint hostesses for the social evening, and Mrs. Clarke received a walnut end-table and a lovely picture from the group.

◆ ◆ ◆

Mrs. Mattie Hodgins, Pembroke, has returned home after visiting her brother and sister-in-law, Mr. and Mrs. J. R. Childerhouse, 197 Dublin Street.

◆ ◆ ◆

LAC. Arthur Hosker, R.C.A.F., of St. Catharines, and his wife, Pte. Ruth Hosker, of Kemptville, and small son, Richard Arthur Hosker, spent the week-end with the former's parents, Mr. and Mrs. J. Hosker, 65 Orpington Road.

◆ ◆ ◆

Mr. Clifford Johnston was in Toronto last week attending the U.F.Y.P.O. convention at the King Edward Hotel.

◆ ◆ ◆

Among the young people from Springville attending the U.F.Y.P.O. Conference in Toronto last week were Laura Neals, Cora Nesbitt, Charlie Whittington, Cecil Neals, Manson and Donald Cathcart, Raymond Kelk, Gordon Morrison, Billy Robson, Norothy and Mamie Cathcart, Viola Neals, Marjorie Galbraith, Elmer and Ed Hogg, Reg. Hunter, and Clarence Johnson.

◆ ◆ ◆

Trinity Church Y.P.S.

Capt. S. B. Profitt, padre of the local Training Centre, was guest speaker at the regular meeting of Trinity Club, which was held Tuesday evening.

Capt. Profitt is a veteran of the last war, and is a chaplain in the present war. He gave an inspiring talk on the advantages young people have who are raised in Christion homes, and who have the opportunity to join young people's groups, and left his young listeners with a great deal of food for thought.

The devotional period of the meeting was in charge of Pearl Clayton, assisted by Jean Donaldson and Harvey Shier. After a few games, supervised by Donald Holmes, a light lunch was served.

Mary A. Hogan Is Wed At Douro

DOURO, Dec. 1. — (ENS).—A pretty wedding took place on Saturday, at ten o'clock at St. Joseph's church, Douro, when Mary Agnes, elder daughter of Mr. and Mrs. Austin Hogan, was united marriage to William Gerard, son of Mr. and Mrs. Frank Steffler of Whitby. The ceremony was performed by Rev J. J. McCarthy and the wedding march was played by the organist, Mrs. Victor Kennedy. The choir also sang hymns. The bride, given in marriage by her father, was gowned in dusty rose crepe dress with matching hat and accessories. She carried a white prayer book, the gift of the groom. Her flowers were white roses. The bridesmaid was Miss Mary Steffler, sister of the groom, who wore gold crepe with matching hat and red roses. Her gift from the groom was a pearl rosary. Mr. Joseph Hogan, brother of the bride, was best man. His gift from the groom was a leather billfold.

After the ceremony a wedding dinner was served at the home of the bride to some sixty guests The bride's mother received the guests, wearing navy crepe with corsage of white roses. Also receiving was the groom's mother, wearing flowered navy crepe with corsage of pink roses. Later the bride and groom left by motor for a trip to eastern points. The bride wore for travelling a gown of royal blue crepe with black coat and hat. On their return they will reside in Whitby

Guests from a distance at the wedding were: Mr. and Mrs. Frank Steffler, with their son and five daughters of Whitby, Mr. and Mrs. M. Scott, Mr. Walter Hogan, Mrs. James Hogan, Mrs. Thomas Cavanagh and daughter Joan, Mr. Charles Fitzgerald and daughter Arleigh, Mr. and Mrs. Michael Fitzgerald son Frank and daughter Teresa, Mrs. Arthur Armstrong, Miss Teresa Fitzgerald, Mr. and Mrs Frank Scollard, Miss Bridget Sheehan, Joseph Sheehan, Mrs. Powers and Miss Noreen Hayes, all of Peterborough and Mr. Vincent Hogan of Aurora.

It's DIFFERENT!
Mildly medicated super-soft talc with fragrant Oriental bouquet. Nothing quite like it. Buy today!
CUTICURA TALCUM POWDER

Price Of Oranges Is Set According To Size

W. E. Foley, local representative of the Wartime Prices and Trades Board, was guest at the meeting of the Advisory Committee of the Wartime Prices and Trade Board, held in the Green Room of the Y.W.C.A. Tuesday afternoon.

Mr. Foley answered the questions the ladies had about the prices of certain commodities and explained that merchants have the privilege of refusing to sell goods to any customer. The merchants only get a percentage of the goods they sold in previous years, and therefore some merchants would have only small supplies of certain goods.

The question of the price of oranges and raisins was raised, and Mr. Foley explained that oranges are priced according to size, and that a uniform price exists for each particular size.

Mrs. C. W. Laing, the president, was in the chair for the meeting, and read a complete account of the Central Ontario Regional Conference of the Consumer Branches of the Wartime Prices and Trades Boards, which she attended.

Mrs. H. H. Graham, district chairman of the committee, was also present at this conference, and supplemented Mrs. Laing's account with her views and impression of the speakers, and also repeated a few catchy phrases which struck her as being particularly pertinent to the occasion.

Edna L. Simmons Weds Cpl. Corkery

An afternoon dress of blue wool crepe, completed with brown hat and accessories, and a corsage of pink roses was the wedding costume of Miss Edna Louise Simmons, when she became the bride of L. Cpl. Vincent Jeremiah Corkery in St. Peter's Cathedral, recently.

The bride is the daughter of Mr. and Mrs. Edward Simmons, Orpington Road, and the groom is the son of Mr. John Corkery, Park Street, and the late Mrs. Corkery.

The bride was given in marriage by her father, and was attended by Miss Hilda Houghton, who wore a brown crepe frock, brown accessories, and a corsage of yellow roses. Mr. Francis Fitzgerald, cousin of the groom was best man.

At the reception held at the home of the bride's grandmother, Mrs. Elizabeth Houghton of Orpington Road, the bride's mother received in a gown of wine crepe with black accessories, and a corsage of yellow' mums. After the reception, the young couple left for a trip to Toronto.

THE STARS SAY . . . .

By GENEVIEVE KEMBLE

For Thursday, December 2

SWIFT MOVES and decisive action, based upon a sudden opening for putting the affairs on a sound, far reaching and enduring basis, is forecast from important lunar and mutual aspects. There may be radical or strenuous activities, with excitement and commotion, affecting the emotions, mentality, and business relations. But it might be wiser to arrive at conclusions by diligence, shrewdness, sagacity and restraint rather than impetuosity, nervous tension or the use of force rather than finesse. With care the objectives may attain surprising heights, although there may be dramatic events and romantic thrills.

Those whose birthday it is may be on the eve of an exciting, thrilling and adventurous year, in which romance, drama, upheaval and the unpredictable may be looked for in both private and public life. Sudden opportunities for attaining desired objectives require quick action but should be based on sound propositions, cool judgment and well - organized strategies rather than force, pressure and impetuosity. Maintain poise and good judgment in the most exciting crises, shunning impulsive, erratic or irregular tactics for sound policies.

A child born on this day may have much creative talent, be industrous and mentally sound and ambitious despite erratic or singular impulses. With care it should make an outstanding success, perhaps in public place.

ENQUIRY COLUMN

By MARY MOORE

Question—I read and clip your recipes which appear every week. They sure are a big help. I wonder if you know of any good Danish recipes or where I may purchase a book with Danish recipes written in English. I would appreciate it very much and thank you kindly. —Mrs. H. C.

◆ ◆ ◆

Answer—I will give you three comparatively easy Danish recipes, but what I suppose you must learn is to make Danish pastry with a yeast dough. Once you master this art your reputation is made. Genuine Danish pastries are the most delicious morsels imaginable.

Danish Pastry For Tarts.

Two and one-half cups flour, 1½ teaspoons salt, ¾ cup shortening, 1 beaten egg. Mix and sift flour and salt. Work in shortening with finger tips. Add egg and enough ice water to bind mixture. Chill. Roll out to ⅛ inch thickness. Fit over inverted muffin tins. Trim. Prick and make in quick oven of 425 deg. Fahr. for 12 minutes. When done fill with such things as apricot jam, apple butter, or any preferred jam or jelly.

Danish Goulash.

Two pounds top round steak, ¼ inch thick, ¼ cup butter or drippings, ¼ teaspoon pepper, 2½ teaspoons salt, 4 medium-sized onions, 1 tablespoon brown sugar, 6 small bay leaves, 4 tablespoons flour. Wipe meat with cold, damp cloth. Cut in ¼-inch cubes. Melt butter in frying pan. Add pepper and 2 teaspoons salt. Add meat and brown on all sides over high heat about 10 minutes. Peel onions, cut in halves lengthwise and shave paper thin and add to browning meat cubes. Continue searing for 5 minutes, stirring. Transfer to kettle. Add 2 cups boiling water, brown sugar, remaining salt and bay leaves. Cover and bring to boiling point—then reduce heat and let simmer 1 hour. Remove bay leaves. Thicken stew with four, mixed to a smooth paste with 6 tablespoons cold water. Cook until thickened, stirring well. Serve over hot mashed potatoes on hot platter. These amounts would serve six.

Danish Apple Cake

One-half pound almond macaroons, 3 cups toast crumbs, 3 tablespoons butter, 2½ cups rather thick applesauce (or other pureed fruit such as apricots, peaches, crushed pineapple, raspberries, etc., a long as they are not too thin), 1 cup heavy cream— nowadays this has to be taken from tops of Jersey milk bottles. Roll the macaroons, and mix with the toast crumbs. Saute them lightly in the butter. Pack in layers in a mould alternately with the applesauce. Allow to harden in refrigerator. Serve with whipped cream. This is a delicious dish to make when you are entertaining and want a good desert made well ahead of time.

I have two books to recommend to you:

"New Norwegian, Danish and American Cook Book" at $2.25 by Caspar, Krueger, Dory Co., 772 N. Waten Street, Milwaukee, Wis.

"88 Danish Dishes" or "Dining in Denmark" by Bedichen and is only two shillings sixpence, published by Simpkin Marshall in 1936. They have Toronto agents: Smithers & Bonnellie, 170 Bay Street, Toronto, 2, Ontario. I hope you are able to get one of these and that they are satisfactory.

◆ ◆ ◆

QUESTION: Your letter of November 10 re Norwegian recipes from Little Norway received. I shall very much appreciate having any that you have, please advise cost to you. Thanking you for those enclosed and in advance for others. — E. S.

◆ ◆ ◆

ANSWER: I am sending the recipes promised by mail but thought you might like to know of the first book referred to in the answer to above letter—"New Norwegian, Danish and American Cook Book"—see details above.

Fashions

9573

AT-HOME FROCK

Over the back fence is where folks see you as you are! Be trim before noon in neat, slimming Pattern 9573 stitched up in a crisp, pretty cotton. You can make it up again for afternoon, street or office wear in spun rayon. An easy-to-launder button-front style.

Pattern 9573 may be ordered only in women's sizes 34, 36, 38, 40, 42, 44 and 46. Size 36 requires 4⅜ yards 35-inch fabric.

Pattern Number ....

Size ....

My Name ....

....

Address ....

I enclosed 20c for postage

Needlecraft Pattern

729

by Laura Wheeler

THREE-WAY BERET

Have this smart beret in any of three persions. First crochet it of bright worsted, then finish in one of 3 ways shown. Top with a bit of gray felt, a pom-pom or make a third version with interlacing ribbon. Becomes every type. Pattern 729 contains directions for beret; stitches; list of materials.

Pattern Number ....

Size ....

My Name ....

....

Address ....

I enclosed 20c for postage

CLAIMS IDEAL CONTROL

BRENTWOOD, Essex, England, (CP). — This twon claims to have the ideal food control committee: a butcher, a baker, a grocer, a corn merchant, a bank manager, a parson, an accountant, a railway clerk, an ex-policeman and four housewives.

Dorothy E. Rosborough Weds Willis Cunningham

A pretty wedding took place at the home of Mr. and Mrs. W. A. Rosborough, Smith township, when their daughter, Dorothy Eleanor, became the bride of Willis Alexander Cunningham, son of Mr. and Mrs. H. Cunningham of Fraserville. The ceremony was performed by Rev. H. Mahoney of Knox United Church, and the wedding music was played by Mrs. R. C. Rosborough, Niagara Falls.

The bride given in marriage by her father wore a floor-length gown of white sheer falling in a slight train with a lace bodice. Her finger-tip veil of white tulle hung from a halo of orange blossoms and she carried a shower bouquet of American Beauty roses.

The bridesmaid, Miss Wilma Armstrong wore a pink sheer frock with a halo of pink roses and carried a bouquet of roses and white 'mums.

The best man was Mr. Garnet Whitfield of Fraserville.

At the reception which followed the bride's mother received wearing a wool moss green two-piece suit and a corsage of yellow 'mums. She was assisted by the groom's mother who wore a blue crepe frock and also wore a corsage of yellow 'mums.

Later the bride and groom left on a short motor trip. For travelling the bride wore a moss green suit trimmed with white and a muskrat coat and brown accessories.

Certificates Are Presented To Successful Music Pupils

The presentation of certificates from McGill University Faculty of Music and the Dominion College of Music to succesful students, was a highlight of the recital given by pupils of Frederick G. Mann, L.Mus., in St. John's Parish Hall Tuesday evening.

Canon W. P. Robertson was absent due to illness, and Mrs. Robertson graciously consented to make the presentations. The grades are: pass, 60 to 69; honors, 70 to 79; and distinction, 80 and over.

The following pupils received certificates in singing: semi-final licentiate, Miss June Shield, (honors); intermediate grade, Leonard Cooper, (distinction); elementary grade, Miss Doreen Groombridge, (distinction) and Miss Elsie Wagstaff, (honors).

Piano certificates were given to the following: senior grade, Milburn V. Jones, (distinction), Miss Mary Lackey, Reg.N.; intermediate grade, Richard Burrows, (honors); Keith Boorman, (distinction); elementary grade, Gwen Cooper; primary grade, Kenneth Barrett, (dictinction).

Mrs. Robertson gave theory certificates to the following: highest grade history and form, Milburn V. Jones (honors); intermediate grale harmony, Miss Mary Lackey, Reg.N., (distinction); junior grade, Keith Boorman, (distinction); elementary grade, Mrs. Muriel Pilfrey, (honors); Miss Joan McCarthy, (honors).

Two pupils of Mrs. E. W. Glover received piano certificates: Miss Joan McMcCarthy received her senior grade piano certificate, and Gladys Lilian Lewis received her transition grade piano certificate, both with distinction.

The program of the recital was made up of varied vocal and piano selections. Miss June Shields, A.Mus., gave two delightful songs, "Moonlight," and "The Lass with the Delicate Air." Miss Shields has a sweet, true voice, and these qualities showed to advantage in her second number.

Gerald Crouter, a boy soprano with surprising strength in his voice for his size, sang, "Daddy," and joined with Terence Chapman to sing, "Where the Pools are Bright and Deep." The boys both have sweet voices, and their selection was enjoyed very much.

Miss Doreen Groombridge, who sang, "Sing Sweet Bird," has a true singing voice, which carried very well, and Victor D. Coleman, who has a fine baritone voice, sang "Love the Pedlar."

There were also songs by Miss Gladys Lewis, who sang, "Where Go the Boats," Miss Elsie Wagstaff, who sang, "On Wings of Song," and Mrs. G. Kilborn, who sang, "The Floral Dance." All selections were excellent and were received very well.

Milburn V. Jones played, "The Harmonious Blacksmith," and "Song of the Brook," Miss Mary Lackey played, "Les Cloches du Monastaire," Miss Joan McCarthy gave, Leybach's "5th Nocturne," Clarke Armstrong, "Coronation March," Richard Burrows, "Londonderry Air," Kenneth Barrett, "Autumn Leaves," and Gwen Cooper, "At Sundown."

St. Andrew's W.A. Sponsors Sale

MILLBROOK, Dec. 1—(ENS)—The Women's Association of St. Andrew's Church sponsored a tea and sale in the waiting room Saturday afternoon, at which over $100 was realized. Mrs. P. I. Bentley, president of the society, welcomed the incoming guests, Mrs. Percy Stinson and Mrs. John McKnight served at the fancy work table, and for the home baking table and the country store Mrs. John Rowland and Miss Josie Sutton were salesladies. The array of home-baked bread and rolls, pies, tarts, cakes, and cookies was soon sold out, and the vegetables, fresh eggs, pickles, chickens, etc., making up the stock of the country store likewise went quickly, as did the aprons, crocheted articles, odd bits of china, luncheon cloths, and other articles.

Mrs. A. L. Sisco and Mrs. H. W. Johnston poured tea at the lace-covered table, centred with a silver basket of pink snapdragon, and white candles in silver holders. Serving the guests at the three smaller tables, each with a bud vase of mauve 'mums, were Mrs. Ross Edmunds, Mrs. H. J. Armstrong and Mrs. Edmund Ball; also assisting with the tea were Mrs. L. Wilson and Mrs. J. Albert Brown.

Bailieboro News

A progressive crokinole was held in Bateson's hall recently by the Young People's Union.

Nine tables were played and War Saving Stamps were given as first prizes, the lady's won by D. Johnston and genleman's by A. Gallipean.

Consolations were given to Barbara Campbell and Virtle McMahon

Lunch of cheese, crackers and hot chocolate was served at the close.

Mrs. Edith Hughes of Toronto is spending a week at the home of Mr. and Mrs. Charles Dawson.

Congratulaions to Mr. and Mrs Kenneth Dawson upon the birth of a baby daughter on Sunday.

Miss Eileen Thompson spent the week-end visiting friends in Toronto.

Mr. Charles Wicks spent a few days with his cousins Mr. and Mrs. Frank Osland of Canton.

Miss Edna Johnston, Mr. and Mrs. Wellington Bateman spent Sunday with friends in Cobourg.

Mr. H. Tapscott of Cobourg spent a day with his daughter Mr. and Mrs. Norman Thompson.

Mr. and Mrs. N. Robertson of Toronto spent Sunday with Mrs. Wm. Parsons.

Warkworth News

Mrs. Clare Copperthwaite returned Monday after visiting her daughter Mrs. A. Renwick, Lang.

Mr. and Mrs. H. C. Kelly and Wayne and her sister, Mrs. Leslie Hardy returned Monday after spending a few days in Toronto.

Mrs. Orpah England is visiting her friend Miss Mary Frost, Toronto.

Mrs. Thomas Somers and Mrs. J. F. Duigman spent Monday and Tuesday in Toronto with the formers daughter Miss Mary Somers.

Mrs. Curtis Fowler is spending two weeks with Mr. and Mrs. Elwyn Fowler, Winchester.

Mrs. W. B. Hawkey is spending a few days with her daughter Mrs. Roy McKenzie, Toronto.

Miss Evelyn Ferguson, Oak Heights who underwent an operation for appendicits in Cobourg General Hospital Monday is progressing favorably.

Mrs. Ivan Denike is visiting relatives in Toronto.

Child's Colds
Relieve Misery —Rub on Time-Tested
VICKS VAPORUB

Tourist Group Draws Up 10 Point Plan

QUEBEC, Dec. 1 — (CP). — A 10-point program for post-war development of Canada's tourist trade was submitted to the post-war tourist travel meeting to-day by Kenneth T. Dawes on behalf of the Montreal Tourist and Convention Bureau.

The program suggested:

1. A high priority for the tourist industry in the pos-war program by "establishing its great value to the country's balance of trade, confirming its importance to all business interests in the Dominion and establishing support for all programs which will be planned."
2. Preparation of a comprehensive scheme of post-war public works designed to pay their way by increased tourist revenues.
3. Sponsorship of a local educational campaign to make all citizens conscious off the benefits of the tourist trade.
4. Greater use of historic, scenic and cultured assets by purchase and renovation or restoration of such spots.
5. More aggressive development of the local French atmosphere in Quebec.
6. Encouragement of local handicraft appealing to tourists.
7. Closer supervision of hotels and tourist homes.
8. Encouragement of "reasonable liquor laws."
9. Encouragement of outdoor sports.
10. Development of great public festivals to draw tourists.

Murderer Hanged At Haileybury Jail

HAILEYBURY, Ont., Dec. 1 — (CP).—Wilfred Desroches today paid with his life for the July 1 murder of Mrs. Alfreda April.

Sentenced September 17 by Mr. Justice E. R. E. Chevrier to hang today after being found guilty by an Assize Court jury, he walked calmly to the gallows.

Mrs. April, 61, was fatally wounded in a barn and her husband also was seriously wounded by gunshot wounds. He still carries a bullet in his head as a sequel to the shooting.

FINEST JUDGING TEAMS—Among the winning teams in the National judging competitions for Boys' and Girls' Farm Clubs, held recently in Guelph and Toronto, are those pictured ABOVE. LEFT to RIGHT, Front Row: Kelvin Corssley and Barbara Armburst of Fenwick, Ont., Pelham Senior Potato Club. Back Row: Harold Jason of Merrickville, and Garnet Ralph of Kempville, dairy; and Ewart Jennings of King and Perry Winch of Keswick, swine.

Improper Use Of Drug Kills 2 Adults

DETROIT, Dec. 1 (AP).—A coroner's jury last night reported that two recent deaths in Harper Hospital resulted from an overdose of a drug administered intravenously and said they were due to negligence on the part of a drug manufacturing company and lack of care in dispensing and administering the drug.

The deaths were those of Mrs. Mary Deming, society matron, and Samuel Bloom, tobacco merchant. They died within two days of each other early this month. Each had been operated upon for hemorrhoids.

Testimony at the inquest was to the effect that the drug used came in two forms and that through a mistake a type intended only for external use was administered hypodermically. It was described by witnesses as 600 times stronger than the form intended for hypodermic treatment.

The jury of five men and one woman reported both deaths were due to acute dilation of the heart and respiratory snock "due to an overdose of the drug doryl."

Would Boost Corn To Solve Problem

WASHINGTON, Dec. 1 — (AP). —Senators from the cor nbelt States joined to-day in a campaign to induce United States government price control agencies to raise the $1.07 per bushel ceiling on corn at Chicago as a move to encourage the marketing of the current crop and relieve the livestock feed shortage. Senator Clyde Reed (Rep-Kan.), arranging a conference to be held today of a dozen farm state senators and price officials, said he thought the ceiling price would have to be raised to between $1.20 and $1.25 to induce mid-western corn farmers to move their surplus stocks.

Reed estimated a surplus of between 200,000,000 and 300,000,000 bushels of corn might thus be brought into the livestock feed market, making it unnecessary for the Commodity Credit Corporation to import between 75,000,000 and 90,000,000 bushels of grain from Canada for feed purposes, at least until next spring.

Negro Faces Charge In Detroit Riots

DETROIT, Dec. 1 (AP). —Aaron Fox, 18-year-old negro, faces examination in Recorder's Court Dec. 6 on a warrant charging first degree murder in connection with the death of Dr. Joseph Dehoratiis, Italian physician, during last June's race riots.

Fox pleaded not guilty when arraigned yesterday.

In recommending the warrant, Prosecutor William E. Dowling said a stone hurled through the physician's automobile struck him on the head, causing him to lose control of the car which crashed against a tree.

Dowling said eight of the 34 deaths resulting from the riot still remain unsolved.

Germans Wipe Out Two Polish Villages

LONDON, Dec. 1 — (CP).—The Germans have acknowledged that two entire Polish villages were wiped out and more than 1,200 other Poles were killed in retaliation for 16 assassinations in the Bailystok province of Poland last July, the Polish Telegraph Agency reported today.

The agency released photographs of handbills which it said German authorities had posted in the province, detailing the offences of Polish patriots and the revenge taken against persons admittedly not connected with the specific assassinations.

The first handbill listed 14 Germans or Quisling Poles killed and then said that the village of Szaulicze, "suspected of harboring bandits, was burned to the ground; all inhabitants were shot." Another handbill said the village of Kniacowodce was similarly wiped out.

252,000TonsOfBombs Dropped On Europe

DETROIT, Dec. 1 — (AP). — Germany cannot hope to escape continuation of the destruction being wrought on its cities and industries by the combined might of the R.A.F. and the American 8th Air Force, Air Marshal Sir William Lawrie Welsh, commanding the Air Staff of the British Joint Staff Mission, yesterday told the Economic Club of Detroit.

Total weight of bombs dropped by the R.A.F. on Europe is 252,000 tons and the weight and concentration will be increased until Germany is knocked completely out of the war, he said.

Burn's Bridge News

Born—At Peterborough, Thursday to Mr. and Mrs. Eddie Carlow, a son.

Mrs. Lindsay was hostess to nine Red Cross members, on Thursday afternoon at a quilting. Lunch was served and a social half-hour was spent. There will be no meetings in December.

Mr. Donald Clysdale is teaching in May's school this week, owing to the illness of the principal.

The Tedford party returned from the hunt with their quota of deer.

Mr. George Forbes was a recent guest of his niece Mrs. S. Armstrong.

Recent guests at the Armstrong home were, Mr. and Mrs. Arthur Hendren and Leland of Trent River; Mr. and Mrs. Lorne Barrett and Elizabeth of Peterborough; Mr. R. Tedford and Alma of Warsaw.

Week-end and Sunday visitors at the Tedford home were: Mr. and Mrs. Max Tedford and Miss Olive Tedford of Peterborough; Pte. Mary Tedford C. W. A. C. of London, who left on Monday for further training at Red Deer, Alta.; Mr. and Mrs. Arthur Bolton and Mr. and Mrs. George Bolton and son of Burleigh.

Apsley News

The teachers of the school area held their regular monthly meeting at Tucker's School on Friday afternoon, Mrs. G. Kiff, teacher, was hostess.

The sympathy of the entire community is extended to the mother, sisters, brothers and the other relatives of the late Wilbert Wilson who passed away in Midland Hospital on Friday evening after a lengthly illness.

Mrs. Don Newberry, Mrs. Walter Tucker and Mr. Archie Wilson attended the funeral in Victoria Harbor.

Personals

Pte. Robert and Mrs. Trotter of London are with Mrs. Trotter's parents, Mr. and Mrs. Verual Windsor.

Four Newsmen To Tour British Isles

WINNIPEG, Dec. 1 (CP) — W. McCurdy, president of the Canadian Daily Newspapers' Association today announced that four representatives of the C.D.N.A. will make a one month tour of the United Kingdom, on an invitation tendered by the British Ministry of Information, through its Canadian representative, Captain M. B. Warburton, at Ottawa.

The C.D.N.A. was requested to select four editors, senior editorial writers or senior newsmen from the staffs of the Canadian Daily Newspapers, who would spend a month in the United Kingdom as guests of the Ministry of Information.

Using the principle of the single alternative ballot, the men selected were, George V. Ferguson, managing editor of the Winnipeg Free Press, representing the four Western provinces; Vernon M. Kipp, Associated Editor, Ottawa Journal, representing Ontario; J. E. Barnard, editor-in-chief, Le Soleil, Quebec City, representing the French language newspapers of Quebec; and Robert J. Rankin, managing editor, Halifax Herald, representing the Maritime Provinces and the English language daily newspapers of Quebec.

In selecting the men, Mr. McCurdy said the principle of the single alternative vote was used and ballots were checked by a special committee set up by the president, including himself, Victor Sifton, general manager of the Winnipeg Free Press, and G. F. Bentley, Clerk of the City of Winnipeg.

Gilbert Attacks To Be Costly

WASHINGTON, Dec. 1 — (AP) —Within four days after the initial attack on the Japanese at Tarawa in the Gilbert Islands, occupying American forces had an air field in use, Navy Secretary Frank Knox disclosed at a news conference yesterday.

Figures on the American losses, he said, have not been received here. He repeated that the 'fighting was very bitter," implying as he had before that heavy losses should be expected.

Knox said the Navy's construction men, the Seabees, went to work on the airstrip at Tarawa shortly after the first wave of the marines had landed.

Asked about the reason for the heavy losses, Knox called attention to reports that one of the assault wave of marines ran into trouble when wind and sea conditions changed unexpectedly and they became hung on a reef while exposed to heavy fire from the Japanese shore.

Super Economy

KIRKLAND LAKE, Dec. 1.—(CP). —Twenty years ago Charlie Tresidder, Kirkland Lake alderman, bought 20 rounds of ammunition to fit a rifle, borrowed for his first deer hunt. The trip over—without success—he returned the gun. He had six rounds left. This year he found an ammunitionless owner of the correct calibre rifle, Sam Wright of Wastika, gave him the cartridges, and Sam got his deer.

BRITISH ROYAL FAMILY SEES "ARMY SHOW"—The British royal family is shown in their box as they attended a matinee performance of Irving Berlin's "This Is the Army," at the London Palladium. LEFT to RIGHT: Lady Louis Mountbatten, Princess Margaret, Princess Elizabeth, the King and Queen Elizabeth.

Confirm Ranks Of Officers Taken Prisoner

OTTAWA, Dec. 1 — (CP). — Canadian Army officers who become prisoners of war or are interned in a neutral country now may be confirmed in an actiong rank held at the time of capture or internment, Defence Headquarters announced to-day.

Detailing other rules relating to promotion of officers so detained, the statement said confirmation in acting rank would be given "if the conditions warrant." Recommendations for promotion made prior to detention are not to be cancelled, but, if circumstances allow, are to receive the same consideration as if the officer were not detained.

However, officers will not be eligible for promotion during detention unless holding an acting rank or previously recommended for promotion. Consideration may be given to restoration of seniority in corps and units if prisoners or interned officers escape or are released and return to their headquarters.

Committee Demands Victor Abdicate

NAPLES, Nov. 29 (Delayed) (AP) —The Committee of Liberation composed of delegates of six Italian political parties voted non-confidence in the Badoglio tonight, called upon King Victor Emmanuel to abdicate and demanded that Crown Prince Humbert renounce his rights to the throne.

Rightists, who previously declined to commit themselves on the issue of the King, were represented on the committee which announced support for a regency.

Black Marketers Heavily Fined

MONTREAL, Dec. 1 — CP). — Henri Harwood and Alphonse Favre, wholesale grocers, and Alcide Besner, food contractor, pleaded guilty yesterday to conspiring to obtain rationed goods without coupons and were fined $1,000 and each ordered to pay a third of the costs.

Harwood and Favre admitted to three other infractions — selling sugar above ceiling prices, selling sugar without coupons and failing to keep a copy of sales slips. They were ordered jointly to pay $3,000 and costs.

Besner also pleaded guilty to three other charges— buying and selling sugar without coupons and selling sugar at higher than the reasonable prices. He was fined $1,000 and cost on both counts.

Legation Burns

LISBON, Dec. 1.— (AP).— The Portuguese foreign office announced Thursday the Portuguese Legation and Consulate in Berlin had been destroyed by fire during the heavy air raids on the German capital last week. All the staffs are safe, however, the announcement said.

Child's Breath May Warn Of Something Wrong

Few things tell Mother so clearly that her child is "out of order" as bad breath. Don't wait until your child comes down sick before doing something. Get a package of Children's Own Tablets today from your druggist. These are the little, easy to take, tablets more and more mothers are turning to for the needs of youngsters from runabout age to 15 years. They give such quick help — yet are mild, gentle and do not upset a child's system as do many of the old-fashioned laxatives. Made by the makers of Baby's Own Tablets—your guarantee of a reliable product. Only 25¢ at your druggist.

Silverwood's Homo Milk

The best milk that good cows give — It is homogenized for your use.

1243

GET THE MOST OUT OF COFFEE

—these Six Easy Ways!

1 Buy coffee for flavor. Get super-rich Chase & Sanborn Coffee!

2 Always keep coffee in an air-tight container.

3 Measure both water and coffee carefully for desired strength.

4 Keep the coffee-pot scoured clean.

5 Make only exact amount needed —never more.

6 Serve coffee soon after it's made.

FOR the richness of flavor that's so important now—compare Chase & Sanborn Coffee, spoonful for spoonful … ounce for ounce. It's super-rich! Get Chase & Sanborn Coffee. Quality coffee goes further.

CHASE & SANBORN COFFEE

Who IS GETTING NEILSON'S CHOCOLATE BARS?

● Perhaps you ask that when you find no "NEILSON'S" on sale. Well, there are many more people today who want Neilson's Bars. Some buy them to send overseas. Many others find Neilson's Bars helpful to 'keep them going' at their work. While our output is still very great, we, along with other manufacturers, are working under wartime restrictions on the use of raw materials. So you see it is because of the greatly increased demand for Neilson's Chocolate Bars that they seem to be scarcer than they really are!

Neilson's Quality remains as always —the highest!

Neilson's

4313

F & G Markets - E. C. Braund Stores

Week-end Values

YORK BRAND—CHOICE QUALITY PUMPKIN	SILVERBRIGHT SALMON
2 No. 2½ TINS 19c	Sliced per lb. 21c
MAPLE LEAF SLICED BREAKFAST BACON	SEEDLESS Grapefruit
½ lb. 21c Roundless and Cello-Wrapped 1 coupon (No. 28 now valid) LIMIT—2 lbs. per Customer	126's 4 for 17c

Stores Closed Wednesday Afternoons Except Christmas and New Years Weeks

F & G MARKETS - E. C. BRAUND

There is a Store in Your Neighborhood

The Examiner

CLASSIFIED ADVERTISING RATES:

Cash with order, 1½c per word per insertion; 35c minimum for first insertion—45c minimum with box number.

If paid within five days, 2c per word per insertion.

After five days, 2½c per word per insertion.

Refunds must be claimed within thirty days.

The names and addresses of box-holders are confidential, and cannot be given under any circumstances.

THE PETERBOROUGH EXAMINER reserves the right to classify, edit or reject any classified advertising copy. Read your ad. at the first insertion. The Examiner will not be responsible for more than one incorrect insertion. Copy accepted up to 1 p.m. each day for insertion the same day, except Saturdays, when copy must reach the Examiner before 10 a.m.

Birth Notice	.75
Card of Thanks	.75
Engagement Notice	.75
Marriage Notice	.75
Death Notice	.75
In Memoriam	.75

The above charge is for 50 words—over 50 words 2c per word is charged.

Coming Events — First insertion, 20 words or less, minimum charge 50c. Subsequent consecutive insertions 40c per insertion. Over 20 words, 2c per extra word per insertion.

TELEPHONE 4641

Births Marriages Deaths
In Memoriam, Cards of Thanks

BIRTHS

DAWSON — Mr. and Mrs. Kenneth Dawson (nee Grace Finnie) are happy to announce the arrival of their daughter (Roberta Sharon) at Nicholls Hospital, Sunday, November 28, 1943.

FINN — In St. Joseph's Hospital, on Sunday, November 28, 1943, to Mr. and Mrs. Max Finn, (nee Margaret Harpell) a son (Gerald Joseph).

ENGAGEMENT

Mr. and Mrs. William Thain, of Trent River, wish to announce the engagement of their daughter, Helen Blanche, to John Charles Donnison, son of the late Mr. and Mrs. J. C. Donnison, the marriage to take place in December.

DIED

KEELER, Samuel— In Milwaukee, Wisconsin, November 30, in his 70th year, following a lengthly illness brother of Mrs. A. Nelson, 735 Water Street.

WALTON, Mary Jane — At Nicholls Hospital, Peterborough on Wednesday, December 1, 1943, Mary Jane Walton, daughter of the late Joseph Hall and Elizabeth Walton and dear sister of Mrs. Arthur Jones and George S. Walton of Peterborough.

Resting at the funeral parlors of A. Comstock and Sons, 305 Water Street, Peterborough, where service will be held Friday at 2:30. Interment in Little Lake Cemetery.

JAMES, Charles — In Asphodel Township on Tuesday, November 30, 1943, Charles James, beloved husband of Anne Penrose, in his 63rd year.

Resting at his late residence, Asphodel Township for funeral service on Thursday, December 2, 1943 at 2 p.m. Interment St. Mark's Cemetery, Warsaw.

IN MEMORIAM

ROBINSON—In loving memory of my wife, Elsie Robinson who went to be with Jesus, December 1, 1942.

My lips cannot tell how I miss her,
My heart cannot tell what to say,
God alone knows how I miss her
In a home that is lonesome today.

—Ever remembered by her husband, Frank.

ROBINSON—In loving memory of our dear mother, Elsie Robinson, who passed away, December 1, 1942.

One year has passed since that sad day
The one we loved was called away,
God took her home, it was His will,
But in our hearts she liveth still.

— Lovingly remembered by her family.

CARD OF THANKS

Mr. and Mrs. Bert Godfrey wish to thank all their neighbors and friends who helped in any way to make their farm sale a great success.

FLORISTS

TURNBULL'S FLOWERS LIMITED 441 George Phone 7583—Nights 3257

THE PETERBOROUGH FLORAL CO. Flowers Delicately Arranged For All Occasions. 436 Water. Telephone 6912—Nights 6746

COMING EVENTS

First insertion, 20 words or less, minimum charge 50c. Subsequent consecutive insertions, 40c per insertion. All over 20 words, 2c per extra word per insertion.

KING'S OWN CLASS OF SAINT James Sunday School will hold their Christmas Bazaar in the Sunday School on Friday, December 3, afternoon and evening. Tea will be served.

In Memoriam Verses

A booklet from which In Memoriam verses may be selected is available at the Advertising counter of The Examiner Telephone Classified Dept. 4641

Coming Events
(Continued from Preceding Col.)

A BINGO WILL BE HELD TOnight at the Legion Hall at 8.15 —Blankets, bed spreads, comforters, chickens, eggs and cheese, card tables, foot stools, hassocks, sheets, table cloths, towels and cash. One prize of $10.00, four of $2.00, two of $1.00 one of $5.00, four of $1.25. Admission 25c, extra card 10c.

DANCE AT THE LEGION HALL Thursday, December 2, Graydon Sheldon Orchestra. Modern and Old Time Dancing Admission: Ladies 35c, Gents, 50c. Tune in CHEX, 9.00 to 9.30.

"BEHIND THE LEBANESE Crisis" title for Public Lecture by Mrs. J. S. Eason (Toronto) in the Y.M.C.A., Friday, December 3, eight o'clock.

ICE CLUB — MEETING THURSday, December 2, Staff House. Figure skaters — last chance to join before fee is changed—Come.

FIRST COMMUNITY CONCERT tonight, Wednesday, December 1, William Kapell, pianist; Collegiate Auditorium, 8:30 p.m.

PERSONALS

"SLENDOR TABLETS," HARMLESS and effective. Two weeks' supply $1.00. At Fuller's, Lynch's and Tamblyn's Drug Stores.

FULLER BRUSH REPRESENTATIVE. Telephone 9778.

HOWARTH'S CARMINATIVE QUICKLY relieves feverishness, upset stomach wind, cramps, colic and other disorders of infants, due to teething etc. Gives comfort and restful sleep 35c at all drug stores.

RELIEVE INDIGESTION, ACID STOMach, Indigestion Discomfort with "WILDER'S STOMACH POWDER," and enjoy life again. Pleasant tasteless 50c and $1.00 at Bogue's, Finn's, Lynch's and Tamblyn's Drug Stores.

FULLER SALESMAN F. DAWE, 451 Water. Telephone 4789.

RAWLEIGH'S PRODUCTS. 360 SIMcoe. Telephone 3055.

FULLER BRUSH PRODUCTS J. Wright, 580 Bolivar. Telephone 8502

FULLER BRUSHES ALWAYS ON hand Salesman F. C. Dawe, Telephone 4789, 451 Water.

Custom Tailoring

DOES YOUR COAT OR SUIT NEED Altering? Have it done now Tony Pepe, Greene Building. Dial 4295.

Piano Tuning

WILLIAM POTTER, PIANO TUNING (Formerly Heintzman). Dial 9462.

PIANO TUNING AND REPAIRING — Fred Walker, Heintzman & Company, Toronto. Mail orders to CHEX or Telephone 9496.

3a Hairdressers 3a

SPECIALS — $8.50 VAPOR PERMANent for $7.00. $7.00 Machineless Permanent for $4.00. Includes Shampoo, Hairstyle, Cut and Scientific Testing. Telephone 5311 Paris Beauty Salon.

EXTRA SPECIAL — REGULAR $7.50 Oil Permanents for $5.00. Regular $6.00 for $4.50. Regular $5.00 for $4.00. Miss Reid's, 416 Water Street. Dial 4431.

MARY MARINO SUGGESTS FOR FINE Dry, Hard-to-curl Hair, one of her better Oil Waves at $7.50. Other Oil Waves from $3.50 up. Dial 8663.

SPECIALS — END PERMANENTS $1.00 up. Oil Permanents $2.50 up. Downer's. Dial 8874.

HOLLYWOOD OIL PERMANENT WAVES Regular $5.00, for $3.50. Rosanne Beauty Salon, Kresge Building. Dial 8837

FOR SALE

4 Miscellaneous 4

Cabinet and Mantel Battery Operated RADIOS

Complete with Batteries and all ready to operate

49.50 up

WHILE THEY LAST

F. H. JOHNSTON

Corner George at McDonnel

Telephone 4697

MAN'S BROWN TEDDY BEAR COAT, large size; 1 Pair of Red Fox Furs; Lady's Black Seal Coat, medium. Teelphone 7335.

ELECTRIC IRON, $5.00. WRITE BOX 271, Examiner

MAN'S GREY SUIT, BOY'S SKATES size 6. Dial 3034.

BLACK COAT, WITH SQUIRREL collar. Telephone 9735.

GIRL'S WHITE SKATES, SIZE 6; Boy's Skates 5, good condition. 384 Grady.

GATES MADE OF WOOD AND WIRE, One Post Hole Digger, Fox Wire in different widths and prices. 813 Water.

BLUE REVERSIBLE GO-CART, BABY Bunting, silk-lined, pink. Apply 400 Armstrong Drive.

PAIR GIRL'S WHITE BOOTS AND Skates, size 5. 4822.

PAIR WHITE SKATES, SIZE 3, IN good condition. 530 Armour Road.

CHILD'S SMALL CRIB, ALL-STEEL; Kiddy Car. 496 Bolivar.

PAIR OF MOTOR BOOTS, SIZE 7, Cuban heels, Black; also Wheel Chair. Telephone 8104

MODEL AIRPLANE ENGINE, TELEphone 7136.

MODERN DESIGNED RUG 6 x 9; Man's Overcoat, size 36. Telephone 4105.

ONE MAN'S OVERCOAT, SIZE 38. Telephone 7193.

BOY'S OVERCOAT, SIZE 13; GIRL'S Ski Suit, size 14; Tube Skates, size 5. Telephone 6508.

FOR SALE

4 Miscellaneous 4

BOX STOVE $10 588 BONACCORD, corner Monaghan.

CAMELHAIR OVERCOAT, SIZE 38, excellent condition. 588 Bonaccord.

BED, SPRINGS AND SPRING MATtress. 178 Alymer.

LADY'S GREEN TWEED BOX COAT, interlined, size 17. 592 Division Street.

CHESTERFIELD AND CHAIR, IN good condition. 190 Brock Street.

CHILD'S TRICYCLE, PERFECT CONdition. 267 Park.

THREE-PIECE CHESTERFIELD. 3860.

ELECTRIC PLATE. TELEPHONE 4301.

BLUE KNITTED SUIT, 40-42, GOOD as new. Dial 7230.

PLAY PEN, SWAN ROCKER, BOTH like new. Telephone 3350.

GIRL'S BLUE COAT, COON COLLAR, size 14, $5.00. 244 Antrim.

GREEN TWEED COAT, PRACTICALLY new, size 14. Telephone 7433.

MEDIUM SIZED CARPET, SIMMONS Bed Outfit, very reasonable. 141 London.

JUST RECEIVED — SMALL MIDGET Piano and Bench, Mahogany finish. Oct quickly if you want this one. Parks' Studio, 208 Charlotte Street.

SEVERAL LADIES' DRESSES, SIZES 16 and 18 Lady's Suit, size 16. Evening Gown, 16. Lady's Winter Coat, 20. Shoes, sizes 4 and 5. Telephone 9732

WINE COLORED REVERSIBLE STROLler, practically new, $10.00. Telephone 3916 383 Aylmer.

LADY'S SLIGHTLY USED COAT, Black, Fur trimmed, size 15. New 3-Piece Baby Suit, size 2, Dark Rose. Boy's New Overcoat, 6-8 years, All-Wool Cloth. Telephone 3619, after hours 7844.

ONE PAIR OF BOY'S BOOTS AND Skates, size 1; 1 Pair Girl's White Boots and Skates, size 7. Dial 8263.

WHITE PRAM, GOOD CONDITION. 563 Homewood.

RADIO 14-TUBE MARCONI CONsole. Telephone 8139.

BOY'S SKATES AND BOOTS, NEARLY new, size 7. 253 Park Street.

5-FT. SKIS, SIZE 4 SKATES, LARGE Doll's Carriage. 463 Gilmour, Mornings.

BENCH WRINGER AND TWO TUBS, good as new. Telephone 9008

ONE IVORY-COLORED GO-CART, 1 Pair White C.C.M. Skates, size 5. 228 Rubidge Street.

TWO BABIES' DRESSES, HAND KNITted; make lovely gift. Dial 7560.

SHINGLES

We will unload a carload of B.C. Cedar Shingles early in December.

Avoid disappointment and leaky roofs next spring by buying and taking delivery NOW.

No. 1—5X .. $7.65 square
No. 3—5X .. $6.30 square

The Peterborough Lumber Co., Ltd.

PHONE 4655

5 Dogs, Cats, Birds, Etc. 5

10 NEW ZEALAND WHITE GIANT Rabbits. Cocker Spaniel Puppies. 140 Douro. 5840.

SINGING CANARIES. 134 PARK.

7 Livestock and Poultry 7

HOLSTEIN BULLS FROM 9-12 MONTHS old, from R.O.P. dams, One from 4% Cow, listed and accredited herd. Stewart Nelson, Keene.

25 WHITE LEGHORN PULLETS, $1.00 each, 5 months. 6074.

HORSE FOR SALE OR LET OUT FOR Winter Months. Telephone 6364.

60 BARRED ROCK PULLETS, 6 months old, laying. Harold Bolton, Telephone 11 ring 41, Douro.

ONE AGED COW, ONE FAT HEIFER. 2 ring 22, Douro.

YEARLING OXFORD RAM, REGIStered. Keene 5 ring 3.

20 PIGS, 1 BAY HORSE. AUSTIN Moore, Fraserville.

15 PIGS, 6 WEEKS OLD. VINCENT Hickey, Lakefield.

PURE-BRED HOLSTEIN BULL, SIXteen months. Apply John Towns, Route 4, Lakefield.

THIRTY ROCK PULLETS, 6 MONTHS. Dial 6010

TWO-YEAR-OLD ROAN PEDIGREED Bull. Line 2 ring 2, Douro.

TAMWORTH PIGS, SEVEN WEEKS old, could be registered; One Horse Telephone 5064.

WELL MATCHED YOUNG TEAM WORK Horses weight 3,800 lbs. Teelphone 156J, Lakefield.

8 Real Estate 8

FRAME HOUSE, 3 GARAGES, WORK Shop, all in good condition, on nice double lot. Can be bought for $3,000. Investment return over 10%. Possession of House December 1. Telephone 7779.

George St., 6 Rms, Central, sewer,	$1,600
Harvey, 6 Rms, sewer	$2,000
Central, 7 Rms, near Quak. Oats,	$3,500
Bolivar, 7 Rms, modern	$4,000
Boswell, 7 Rms, mod., all oak fl.,	$5,500
100 Ac. Smith Township, with Equipment (Trade for Home)	$7,000

J. A. GIBBS, 141 Hunter St. 3843

SIX-ROOMED HOUSE AND 10 ACRES, edge of City, barn on foundation. Write Box 294, Examiner.

THREE ACRES, BEAUTIFUL PROperty, fine trees, hedges, shrubs, excellent soil, garden, chickens, good drainage, near school, churches, stores, stone foundation, 250 yards frontage; inside corporation; reasonable terms. Telephone 87, Lakefield, or write Box 605, Lakefield.

$3,000—6-Room Bungalow, South.
$3,500—7-Room Brick, Romaine Street
$3,600—6-Room Brick, Stewart Street.
$3,200—6-Room Brick, Gladstone Ave.
$4,500—6-Room Brick, Rutherford Ave. Oak floors, gumwood trim, open fireplace, garage.

A. E. THOMPSON
C. L. McINTYRE S. H. MITCHELL
Kresge Building. Telephone 7284

Frame 6 Rooms, Furnace, Lights and water	$2,000
Brick 5 Rooms, 2-piece bath, garage	$2,500
Brick 10 Rooms, hot water heating, central	$6,000
50 Acres, Good Buildings, close to City	$4,000
Brick 6 Rooms, modern. Vacant	$3,880

M. STOREY
374½ George St. Telephone 6573

10 Used Cars 10

1929 PLYMOUTH SEDAN, GOOD RUNning condition. Apply 234 Murray.

FOR SALE

10 Used Cars 10

1936 CHEVROLET COUPE, A1 CONDItion. Would take Trade-in. Apply 396 Armstrong Drive, Hatton Property.

1930 CHEVROLET COACH, A1 TIRES, mechanically okay. 262 Wolfe Street.

1939 DODGE SEDAN, 1936 CHEVROLET Standard, 1936 Ford Coupe Deluxe. R. Hopkins, Imperial Service Station, Lakefield. Telephone 124.

1935 PLYMOUTH COACH. EVENINGS, 560 Charlotte.

1934 FORD COACH, FAIR CONDITION, tires good. After 6, 161 Albertus Street.

1929 DURANT 4-CYLINDER SEDAN, good running condition, Sixty-five Dollars 396 Armstrong Drive.

1929 CHEVROLET, GOOD TIRES, cheap. 482 Cambridge.

1934 DODGE, GOOD BODY AND TIRES Apply 104 Dublin, after Six.

1935 CHEVROLET COACH, GOOD tires, good condition, $325.00 cash. Dial 5367.

1929 PONTIAC COACH, CHEAP; Steamer Trunk. 348 Armstrong Drive

TO RENT

11 Miscellaneous 11

GARAGE. 267 PARK.

GARAGE. 190 BROCK.

TO LET, NEW BUILDING 50 x 30, WITH concrete floor. Apply Armstrong Garage, 101 Hunter E., Telephone 7672.

11x Apartments To Rent 11x

NICELY FURNISHED, COMFORTABLE Apartment. Telephone 3463.

BACHELOR APARTMENT, 132 BROCK. Vacant January 1st. Apply above address.

NEWLY REMODELLED FOUR-ROOM Flat. North Park Street. Telephone 3794, Days only.

12 Rooms 12

FURNISHED BEDROOM, VERY CENtral. Telephone 6967.

THREE UNFURNISHED ROOMS. 610 Bethune.

FOUR ROOMS FOR RENT. AT 43 Monaghan Road.

QUIET GIRL, FURNISHED ROOM. Breakfast or Light Housekeeping; good home, North. Write Box 304, Examiner.

TWO FURNISHED LIGHT HOUSEkeeping Rooms, adults, East City. Telephone 6928.

TWO HEATED ROOMS TELEPHONE 5136.

TWO DOWNSTAIRS, UNFURNISHED Rooms. 679 Stewart.

TWO LARGE ROOMS, HEATED, UNfurnished. Dial 8319

TWO FURNISHED OR UNFURNISHED Rooms with conveniences, Upper Flat. Write Box 302, Examiner.

FURNISHED, HEATED BEDROOM. 9649

TWO LIGHT HOUSEKEEPING ROOMS heated, nicely Furnished. Telephone 4506.

FURNISHED LIGHT HOUSEKEEPING Room, suitable for 2 Girls, Telephone 6762.

FURNISHED LIGHT HOUSEKEEPING Room, central, Girls. Dial 8610.

FURNISHED ROOMS FOR MEN, HOT water, 7 minutes from George Street. 417 Stewart.

UNFURNISHED ROOM. DIAL 9073.

THREE UNFURNISHED ROOMS; adults only. 121 Stewart.

THREE UNFURNISHED ROOMS AND private bath. Telephone 7405.

THREE ROOMS, SECOND FLOOR, Evenings, 560 Charlotte.

WANTED

13 Rooms Wanted 13

LADY, OLD-AGE PENSIONER, ROOM and Board, in comfortable home. Write Box 12, Examiner.

13a Apartments Wanted 13a

MOTHER AND DAUGHTER DESIRE Furnished or Unfurnished Apartment or House Telephone 9410.

13b Houses Wanted 13b

WANTED TO RENT, 6-ROOMED House or 5-Roomed Apartment, by end of January. Telephone 9728.

WANTED, TO BUY, FOUR TO SIX Roomed House. Approximate offer $2,500. Write Box 291, Examiner.

15 Miscellaneous 15

AN ACCORDIAN, CASH. 639 GILchrist.

SMALL RADIO. TELEPHONE 3930

LUMBER WANTED, NEW OR USED, for Ice Club Rink. Call 5619 Evenings or 3849 Days.

DRESS FORM, SIZE 32 OR 34 TELEphone 9021.

APARTMENT-SIZED PIANO WRITE Box 11, Examiner.

WOOD TURNING LATHE. 158 DUBlin.

WANTED, C-MELODY TENOR SAXOphone, Pan-American or Conn make. Will pay cash. Write Box 14, Examiner.

BOY'S WAGON. 399 WALTON.

CHILD'S DESK AND CHAIR. TELEphone 8224.

MARMOT FUR. WRITE BOX 292, Examiner.

BICYCLE, THAT CAN BE RE-BUILT. Telephone 5894.

BATTERY RADIO. TELEPHONE 9049

TRICYCLE. TELEPHONE 6678.

STOVES AND FURNITURE WANTED Telephone 4115—Nights 6294.

GOOD 1930 FORD COUPE OR COACH R. Bothwell, Fraserville.

HIGHEST PRICES PAID FOR RAGS, Paper Iron, and Metals. J. Burfield Dial 8368.

STOVES, FURNITURE. HUDSON Telephone 65, Lakefield.

POULTRY AND FEATHER TICKS PAY Highest Prices. M. Glshman. Dial 8298.

LIVE POULTRY WANTED — MARKET Prices. A. Lantin Telephone 6297.

IRON, RAGS, FEATHERS, PAPER. Petersiel, Bethune and Hunter. Telephone 9403.

LIVE POULTRY — PAY HIGHEST Prices Florence 6823 560 Homewood

LIVE POULTRY—MARKET PRICE M. Katz, 6906. 192 Aylmer.

WANTED

18 Help Wanted, Female 18

WOMAN TO HELP WITH LIGHT Housework, part of 2 or 3 Afternoons a Week Telephone 3037. 270 John.

FEMALE HELP WANTED

PART TIME — DAILY

10:30 to 12 a.m. and 3:30 to 5:00 p.m.

SATURDAY

10:30 to 12 a.m.-1 to 3:00 p.m.

No experience necessary.

Housewife wishing to keep own home and earn extra money will find this work extremely satisfactory.

Apply In Person

MR. POGUE

THE EXAMINER OFFICE

GIRL FOR GENERAL HOUSEWORK; sleep in or out. Telephone 6370 or 6645.

COMPETENT HOUSEKEEPER, FAMILY of Three; week-ends off; sleep out. Telephone 7122, after Six.

19 Help Wanted, Male 19

MEN TO HELP ON SAWING MACHINE. Apply Selective Service, Barrie Building. O-188.

20 Employment Wanted 20

REGISTERED NURSE DESIRES LIGHT Work, full or part time, caring for Children, Elderly People or Invalids. Rates reasonable. Write Box 301, Examiner.

SECOND FORM HIGH SCHOOL GIRL desires Work Saturdays. Telephone 4375.

21 Boarders Wanted 21

GENTLEMAN BOARDERS. 491 AYLmer.

TWO GENTLEMEN, NEAR QUAKER and Westclox, all conveniences, in working man's home. Write Box 303, Examiner.

KALEDAN TOURIST HOME — BE warm and comfortable this Winter. Vacant now Two Suites which will accommodate Three, and Two Single Rooms at special rates for Winter months. Kaledan Tourist Home, 813 Water.

BOARDERS, NEAR FACTORY. DIAL 8576.

WHO CAN DO IT

22b Painters & Decorators 22b

EFFICIENT SMART STYLING for HOME DECORATION Interior and Exterior "Elastica Quality Goods" HAROLD COLEMAN Telephone 9922 336 George Street

COLEMAN BROS — "THE HOME OF Decorating." Established 1906. Telephone 4485. North of Brock Street.

22f Miscellaneous 22f

WOOD SAWING. 3702.

SEWING MACHINES REPAIRED J. W. Stuart, 584 Division. Telephone 5287.

DUSTLESS FLOOR SANDING.— Graham. 9007, Night 8607.

DUSTLESS FLOOR SANDING FLOORS Laid and Refinished, Decorating William Higgins. Dial 8887.

25x Dressmaking 25x

DRESSMAKING, TAILORING, ALTERations. Telephone 4936. 593 Harvey.

LOANS

LOANS

At Reduced Rate

NO ENDORSERS NEEDED

Choose a monthly payment plan

Cash Loan You Get	4 Payments	6 Payments	10 Payments	12 Payments	15 Payments
$25	$ 6.57	$ 4.46	$ 2.78	$ 2.36	
50	13.13	8.93	5.57	4.73	
75	19.70	13.39	8.35	7.09	
100	26.26	17.85	11.13	9.46	$ 7.78
125	32.83	22.32	13.92	11.82	9.73
150	39.39	26.78	16.70	14.18	11.67
200	52.52	35.71	22.27	18.91	15.57
300	78.79	53.56	33.40	28.37	23.35
500	130.60	88.64	55.10	46.73	38.36

Charges on Household Finance loans over $300 have just been reduced. If you need a loan, borrow at our new rate of 2% per month on that part of a balance not exceeding $300 and 1% per month on that part of a balance in excess of $300. No endorsers required.

Household Finance Corporation of Canada

Established in Canada 1928

Second Floor Lansfield Block

177 Charlotte St. (Opp. Loblaws)

M. E. Holt, Manager Phone 5841

Havelock News

Mrs. Ross Covert, Leaside, is visiting her father, Mr. J. Bryans, and sisters, Mrs. H. Roche and Mrs. T. W. Quinn.

Pte. Donald Bowen is spending a 14-day furlough at his home here.

Mr. and Mrs. Peter Haig returned home, after spending a week with their family in Toronto.

Mrs. Harry Buchanan returned home after visiting her sister, Mrs. Arthur Matheson, in Smith Falls.

Miss Wilma Seeney returned on Monday to Cobourg, and left there Tuesday for Ottawa, where she has secured a position in the Civil Service.

AW.2 Robena Rice, R.C.A.F. with her parents, Mr. and Mrs. W. (W.D.), Ottawa, spent the week-end with her parents, Mr. and Mrs. Rice.

Sgt. H. Harnden, R.C.A.F., Mrs. Harnden and daughter, Bonita Carol, returned to their home in Trenton, after visiting with Mr. and Mrs. Charles Harnden.

Reeve E. W. Seeney spent a few days in Toronto visiting Mr. and Mrs. Gordon Seeney.

The many friends of Mr. Jack Mack were sorry to hear that he injured his left eye at the Ontario Rock Quarry recently, but the sight of the eye has not been affected.

Mrs. Arthur McMullen is spending a week in Toronto with her son, Mr. Allan McMullen, and Mrs. McMullen.

LOST

CAR KEYS AND GAS CAP. 708 Stormont.

$8.00 IN A DOWNTOWN STORE OR from Sherbrooke to Charlotte Streets. Reward. Telephone 3954.

SMALL, SLIM, BLACK, TAN AND Speckled Hound started in Green's Lake district. Telephone 7801, or write W. Eason, 670 Reid Street, Peterborough

BLACK, WHITE AND TAN BEAGLE Hound. Telephone 8237.

BROWN PURSE, CONTAINING REgistration Card and valuable papers, vicinity Kresge's Store. Finder please leave at Police Station. Reward.

LADY'S GOLD WRIST WATCH, DOWNtown district Telephone 8027.

CHILD'S GREEN TRICYCLE. REWARD. 492 Sherbrooke.

DURHAM AND JERSEY HEIFER, BElieved Strayed from Billie Devlin Ranch. Telephone 35 ring 4, Keene.

SHOPPING BAG, CONTAINING RAtioned Goods, between Charlotte and Hunter, on Friday. Reward. 417 Stewart.

STRAYED, FROM THE PREMISES, Lot 19, Concession 5, Douro, on or about November 8, One Grey 1½-year-old Steer, marked 2 holes in left ear. Notify Bruce Dunford, Lakefield, Telephone 507-2.

PROFESSIONAL

44 Lawyers 44

ELLIOTT, PHILP & CHANDLER—Barristers, etc. Money to Loan. Offices, Kresge Building. Telephone 6675. A. L. Elliott, K.C., W. R. Philp, B.A., R. J. Chandler, B.A.

P. D. SCOLLARD —Barrister, Solicitor Bank of Toronto Building. Telephone 9939.

JOHN A. BRADSHAW — Barrister and Solicitor. 360 Water. Telephone 9884

PECK, KERR & McELDERRY — Barristers, Solicitors. Money to Loan. Offices, 415-417 Water Street. Telephone 4681. E. A. Peck, K.C., F. D. Kerr, K.C., V. J. McElderry, K.C., Walter H. Howell.

JACOB LOW — Barrister, etc. Mortgage Loans. Suite 1-2, 435 George Street (over Toronto Savings and Loan Co.). Telephone 7423—Nights 6214

Chiropractors

M. C. GOODWIN, CHIROPRACTOR and Drugless Therapist 108 Barrie Building, 312 George. Telephone 8795 and 5865.

St. Andrew's YP Hold Meeting At Hastings

HASTINGS, Dec. 1 — (ENS).— The young people of St. Andrew's Presbyterian Church held their regular meeting on Monday evening in the basement of the church.

There were 20 members present. The president Mr. W. McEachnie presided. The meeting opened with a hymn followed by prayer and the Scripture was read in unison. A reading by Robert Glass followed by a trio by Phyllis and Lillian Johnston and Dorothy Fleming entitled "What a Friend We Have in Jesus," accompanied by Mrs. Basil Johnston. Reading, Rita Johnston.

The business part of the meeting centred around the planning of a game night to be held Wednesday evening, December 15 in the basement of the church. Further arrangement will be made next Monday evening. A social half hour was then spent and refreshments were served afterwards.

The Elgin Red Cross held their regular meeting in the School House. There were eight ladies present. During the afternoon they quilted two large quilts. The priced tops were donated by Mrs. A. C. Metcalfe and Mrs. T. O'Grady. The next meeting will be held on Wednesday, December 8, at the same place.

Hastings News

Mrs. Paul Bailey and son Donald of Trenton, spent a few days last week with Mrs. Bailey's mother, Mrs. V. Faux.

Mr. and Mrs. Arthur Armour, Campbellford, were Sunday guests with Mr. and Mrs. Scott Fife.

Miss Evelyn Moore has returned home after spending a two weeks' vacation with Miss Lucy Insley, Toronto.

Mr. and Mrs. Arthur Rutherford, Mr. and Mrs. Edward Rutherford, Gordon and Marilyn of Campbellford were Sunday guests with Mr. and Mrs. Gordon Johnston.

Mrs. William Fleming entertained the members of the Friendship Circle at a quilting on Tuesday.

A social evening was held on Friday evening at the home of Mrs. Edward McConnell. The proceeds of the evening went to their group of the Women's Association.

Mrs. Scott Fife was hostess to the Red Cross of the Fife's community for their regular meeting. There was a good number in attendance and during the afternoon the ladies completed a quilt. They started knitting helmets for the Red Cross. There was one Ditty Bag donated and money ready for to fill two others. The hostess served dainty refreshments. The next meeting will be held on December 7 at the same home.

Seven tables of progressive euchre were played in Orange Hall. The winners were; ladies' first, Miss Rita West; second, Mrs. John McMillan; gentlemen's first, Cecil Scriver, second, Clifford Scriver. The consolation prize was won by Harry White.

Lift Restrictions

OTTAWA, Dec. 1 (CP). — Restrictions on the use of coupon booklets by retail merchants who extend credit will be lifted December 1, it was announced today by the Prices Board. The restrictions have been in force since October, 1941.

More Juice

WASHINGTON, Dec. 1—(CP).— Increased supplies of canned grapefruit juice in the United States will result in its removal from rationing in December, it was learned yesterday.

NOTICE

I AM NOT RESPONSIBLE FOR ANY Debts incurred by my Wife, Jean Golloher, after this date, November 29, 1943.—Signed, Russell Golloher.

Gardiner Says Can Sell Bacon Output

REGINA Dec. 1—(CP)—Hon. J.G. Gardiner, Federal Agriculture Minister, in an interview yesterday said that "with the advice representatives of the British Ministry of Agriculture have given farm organizations we would not be justified in asking farmers to continue to produce (hogs) to the level of last year, until the end of the war.

The Canadian Government was justified in looking after Canadian agriculture first and foremost, just as the British Government must look after the future of the British producer, he said.

"I have been telling the Canadian farmer that we can take for delivery to Britain all the hogs they can produce until the end of the war but we are not guaranteeing to the British Government will be able to deliver more than 900,000,000 pounds (of bacon) in two years."

We are telling the Canadian farmer that we know we can take 900,000,000 pounds of bacon over the next two years. we are not going out to urge the farmers to raise more hogs, but we are advising him that we can sell all the bacon he can produce."

He emphasized that the Canadian Government was taking care that it would not be caught in the same position that it had been following the last war when there were surpluses of wheat and live stock in Canada, and no markets.

Mr. Gardiner was replying to the question of whether the recent reduction in the bacon contract with Britain would jeopardize Canada's possibility of retaining its British hog market after the war.

25,000 Miners Protest; Lay Off 1 Day

TRENTON, N. S., Dec. 1—(CP)— The greatest single work stoppage in Nova Scotia's history—a one-day "holiday" by almost 25,000 men—was in prospect today as a protest against the closing of two departments at the steel plant here.

A conference of delegates from several labor unions in the Province, fixing Dec. 8 as a "work holiday" decided here last night the decision would be cancelled only by resumption of operations at the Nut and Bolt department and rolling mills of the Trenton plant.

Closing of the department has been in progress for the last few weeks, with about 1,000 men to be displaced. The Dominion Steel and Coal Corporation, parent concern of the operating Trenton steel works, Ltd., has stated the partial closure is necessary for financial reasons.

The Nova Scotia government has instituted an inquiry into reasons for the closing, and Mr. Justice W. F. Carroll of the Nova Scotia supreme court has been given wide terms of reference to investigate the setup of the Trenton Company, its relationship with the parent company and its affiliation with other doscocontrolled firms. He is expected to begin the inquiry within a week.

The conference here gave reasons for the "holiday" as the "need for immediate action" in support of the laid-off workers and the "failure" of the Federal Government to "live through the Provincial Government Nov. 6, that the Trenton plant would be operated until an investigation was completed.

The Union representatives, it was announced agreed that further work holidays would follow if necessary."

Unions participating in the "holiday," will be the United Mine workers of America, the steelworkers in Sydney and Pictou counties and the shipyard workers' unions throughout the Province. All employees of the Trenton plant are included.

IMPORTANT CALLS

Police	3535
Fire Dept.	5711
Nicholls Hospital	4691
St. Joseph's Hospital	3561
Examiner	4641

AUCTION SALES

FARM, STOCK, IMPLEMENTS, MR. Henry Jones, Lot 31, Concession 8, Township Otonabee, about 4 miles east Peterborough, Thursday, December 2: Eight Young Durham Cows, Stockers, Calves, Full Line Implements, 50 Tons Hay, 100 Bushels Old Oats.—J. H. Miles, Auctioneer.

Soldiers Start Black Market In Army Goods

NAPLES, Dec. 1 (AP).— A British sodier's purchase of a dozen bottles of cheap wine led today to the arrest of what police believe are the key men in an Italian "Black Market" ring which has been dealing mainly in American Army rations, tires, gasoline and other articles valued at thousands of dollars.

An undisclosed number of American soldiers and military truck driveds have also been arrested.

The British soldier bought the wine in a small shop.

He told Allied Military Government police he thought the price was exorbitant and the wine tasted "a bit odd." an analysis showed the wine had been tampered with.

The soldier led an inspector back to the shop. They found it stocked with the labels for almost every well-known brand of wine and spirits in existence, as well as barrels of chemicals and adulterants.

The owner and some workmen were arrested and admitted the shop was part of a black market ring. The proprietor offered to lead police to "something more important." He did.

Three small store houses stocked with cases of American Army rations, gasoline, shoes clothing white flour and various types of mechanical equipment were found.

The Italians who were believed to have head the ring were located and arrested.

The truck drivers face a court martial.

Laymen Resent Clerics' Laxity

TORONTO, Dec. 1 — (CP). — Rev. Dr. J. C. Cochrane, superannuation fund secretary of the United Church, Tuesday told the Toronto East presbytery that approximately 40 per cent of the ministers were in arrears in their five per cent payments to the fund and that fact was making the laity resentful.

He conceded there were a number of men so poor they were unable to make payments, but many drawing substantial salaries had not bothered to pay.

Dr. Cochrane proposed a four-year plan to rehabilitate the fund by which ministers in arrears would have four years to pay up.

More Divorces

RENO, Nev., Dec. 1 — (AP). — Reno's 1943 wartime divorce business already has topped by 558 any previous full year's record, says County Clerk Elwood Beemer. The 11-month total: 5,297. The previous peak was in 1931.

1.44 For Wheat

WICHITA, Kas., Dec. 1 — (AP) —Wichita Mills and elevators are offering $1.44 a bushel for wheat, the highest price in 15 years. It marks an advance of 24 cents a bushel since harvest.

You May Still Advertise For Help or Employment

IF YOU FOLLOW THIS PROCEDURE:

First you must register your need for help (or employment) with the National Selective Service Office, Barrie Building, Peterborough.

Then, if an advertisement is desired, two copies of the wording should be presented to the National Selective Service Office; and, after obtaining their stamp of approval, one copy should be delivered to The Examiner.

Restrictions Above Do Not Apply:

To female domestic help and employment wanted ads where not more than one servant employed nor to advertisements for ministers teachers, casual labor, part time subsidiary employment which is not a regular occupation, nurses, farm hands, hunters fishermen trappers, students at work after school or on holidays other than long summer vacation and any kind of "Help Wanted" advertisement from any Provincial Government.

All such advertisements may continue to be published in the usual fashion and without approval.

War Mongers In Germany Seeking Peace

By ROBERT BUNNELLE
Associated Press Staff Writer

LONDON, Dec. 1 (AP)—A junta of old-line professional German soldiers, supported by many junker industrialists, agrarians and diplomats, is understood to be awaiting the opportune moment to overthrow Hitler's government in hopes of wangling peace terms which would leave enough of German militarism to form the core of a new world conquest.

This group, according to reports from inside Germany, already has made informal armistice overtures, which were not regarded by the Allies as tenders at all and which were dismissed without discussion because they did not originate formally with the German government and because they fell far short of the United Nations' unconditional surrender formula.

Warnings against Germany's peace balloons have been given by Minister of Information Brendan Bracken and others and it is highly questionable that the anti-Hitler faction could make good on any peace promises at this stage of the war. The Nazis themselves, moreover, would not hesitate to promote such promises in order to create disunity and complacency among the Allies.

The reports, which come through channels considered reliable although they cannot be identified, say the anti-Hitler group is headed by Field Marshal Karl Von Rundstedt, Field Marshal Walther Von Brauchitsch, Field Marshal Fedor Von Bock and Grand Admiral Erich Raeder. They and their supporters are said to be convinced there is no hope for a German military victory, but are determined to fight on in the hope of obtaining "reasonable" armistice terms.

Foster Father Returns After 25 Years

KITCHENER, Dec. 1—(CP)—Charles Puttock stepped from a train here waving a white handkerchief. The signal "worked" and he was greeted by three adopted daughters whom had not seen him for 25 years.

Today, he is having a re-union with the three—Mrs. Henry Mahe, Detroit, and Mrs. Harold Steinke and Mrs. Wilfred Steinke, both of Kitchener—but anxiously awaiting the arrival of another adopted daughter and an adopted son.

Mr. Puttock adopted the five in 1918 while living at Galt, but shortly after the adoptions his wife died and he placed the children in an orphanage. He then left for the north country to work in the bush and on the railroad.

Recently an aunt of the children learned of his whereabouts and got in touch with him. He arrived "home" a couple of days ago.

The two expected shortly to complete the re-union are: Miss Beatrice Kitchen, nurse at St. Luke's Hospital, Pangirtung, Baffin land, and Clarence Puttock of Welland, Ont.

Hope To Avoid War Epidemics

OTTAWA, Nov. 30.—(CP)— A two-day national health conference of preventing any war-time or post-war epidemic will open here Friday, it was announced to-day by the Department of Pensions and National Health.

Professional and lay agencies from all parts of the Dominion are expected to attend.

Dr. J. J. Heagerty, Director of Public Health Services, said in a statement "the general health of our people at present is good and there is no indication now of any epidemic coming to us." It was the purpose of the conference to study and educate the people in means of prevention "as well as to be prepared should a serious outbreak of epidemic disease threaten us."

War Service Club Remembered 39 Men

LAKEFIELD, Dec. 1 — (ENS).— Thirty-nine parcels have been sent by the War Service Club of St. John's Anglican Church to their boys and girls overseas. The club wishes to thank all those who so generously donated articles and money including one anonymous giver of many packages of cigarettes.

Bulgars Meeting

NEW YORK, Dec. 1—(AP).—An attempted mutiny by Bulgarian troops was reported yesterday by the BBC. The BBC account said it was reported 35 Bulgarian army officers were shot after a garrison on the Albanian frontier mutinied to avoid further Nazi-directed action against Albanian patriots.

Coal Strikes

LONDON, Dec. 1—(CP).—Maj. Gwilym Lloyd George, Minister of Fuel, Light and Power, told the House of Commons yesterday that from July 3 to Nov. 13, 13,421 unauthorized coal mine stoppages were reported to his Ministry with a production loss of 562,000 tons.

Effective Attack

HOLLYWOOD, Dec. 1 — (CP). — Basil W. Mark arrived home Thanksgiving Day to find his wife's relatives had moved in. Then three fires occurred — and authorities charged Mark with arson. At the jail Deputy District Attorney Howard Hinshaw said Mark told him: "If there had been more matches handy there would have been more fires —I did it just to get the in-laws out of the place."

UNRRA Finishes Conference; Needs Huge Sum

By C. R. BLACKBURN
Canadian Press Staff Writer

ATLANTIC CITY, N.J., Dec. 1—(CP). — Delegates to the first council meeting of the United Nations Relief and Rehabilitation Administration, their brief cases bulging with agreed plans for a history-making global effort to aid war victims, left Atlantic City today after three weeks of intensive organization.

They will submit to their respective executive bodies, where this is constitutionally required, plans whereby the 44 United Nations and those associated with them in the war will spend about $2,500,000,000 to ensure food clothing, shelter and medical care and ultimate rehabilitation of some 500,000,000 people in the areas trampled by Axis aggression.

Most of the delegates went to Washington where director-general Herbert Lehman will establish UNRRA headquarters, and where the four standing committees are expected to hold meetings next week.

Canadians Meet

L. B. Pearson, Canadian delegate who accepted for his country the chairmanship of the standing committee on supplies — described by Lehman as "one of the most imporant of UNRRA's advisory bodies"—said he would hold his first complete meeting in Washington December 10.

Permanent chairmen of the standing committees probably will be named by the governments of the countries representing but for the moment they are: Supplies, L. B. Pearson, Canada; Far East region, Tingfu Tsiang, China; European region, Col J. J. Llewellyn, United Kingdom, and financial control, Dean Acheson, United States.

UNRRA will collect money on a basis of one precent of the national income of the uninvaded countries to build up its fund of $2,500,000,000 but those countries unable to conrtibute so much will not be pressed.

Forum Supports Health Project

GORE'S LANDING, Dec. 1 — (ENS). — The Farm Radio Forum met at the home of John Waldon Monday evening with the largest attendance so far this season. Members came from Harwood and a lively discussion was held on the various phases of agriculture and health. The chairman, William Moore, officiated in the absence of the president R. E. Drope. Charles Chidley was secretary of the meeting. Mrs. R. J. Meggs gave a reading on Dentistry in the Schools with special reference to health of the population as a whole. It was recommended that some health organization should be promoted by which every child could obtain regular examinations by doctors and dentists. Mr. Chidley advocated this idea as an objective of the Farm Radio Forum group.

Project for Children.

Mr. Fisher led the discussion following Mrs. Meggs' address, outlining experiences with a health project in school. George Isaac of Harwood also spoke briefly and supported a health program, especially for children.

Following the discussion, a contest was arranged by Mrs. Cecil Thackeray. The next meeting will be held at the home of Mr. and Mrs. Thomas Bates, east of Harwood. A social hour was held and the hostess served lunch.

Alberta Woman First To Steal Car

CALGARY, Dec. 1 (CP). — Believed to be Alberta's one and only woman convicted of stealing an automobile, Luckie Opal Sullivan, 19, Vancouver, must spend one year in jail, it was ruled yesterday when Alberta Appeal Court dismissed her appeal against conviction and sentence imposed by Magistrate H. G. Jensen, Milk River, Alta.

According to evidence she stole a car belonging to Yeoman Gilroy, Milk River farmer.

Given Chance

LOS ANGELES, Dec. 1 — (AP) Orchestra leader Eddie Le Baron charged in New York with violating the Selective Service Act took his preliminary physical examination for the United States Army yesterday. Eddie appeared before the Federal Commissioner in a removal hearing and pleaded innocence of any wrongdoing, saying he moved about the country often and did not get a notice to report for induction. He offered to enter the armed services at once and the commissioner gave him the opportunity.

ROOM AND BOARD —By Gene Ahern

SALLY'S SALLIES

Registered U. S. Patent Office

Copr. 1943, King Features Syndicate, Inc., World rights reserved.

BARCLAY ON BRIDGE

DON'T DO AS HE WISHES

REFLECTIONS ON what the declarer is trying to do will frequently tell you what you should do, especially if you can figure out what he wants you to do. Sometimes you will find him engaged in an effort to eliminate certain suits from his own hand and dummy, in the hope that he can make your side lead a certain suit to him. If you sense that, then select anything else you can in preference.

North: ♠ Q 9 8 6 4 2 ♥ K 10 7 ♦ A 5 ♣ 7 4
West: ♠ None ♥ Q 8 5 3 ♦ K Q J 8 6 ♣ A J 9 6
East: ♠ ♥ A 9 2 ♦ 10 9 7 4 2 ♣ K 10 3 2
South: ♠ A K J 10 5 3 ♥ J 6 4 ♦ 3 ♣ Q 8 5

(Dealer: South. Both sides vulnerable.)

South	West	North	East
1♠	Dbl	Rdbl	2♦
2♠	4♦	4♠	Dbl

When he heard his partner's business double of that contract, West felt terrible about having lured him to it with his own earlier informative or takeout double, but not badly enough to make him try a 5-Diamond rescue. In fact, no rescue would have been necessary if he had played his own cards correctly, but he did not.

Winning the diamond K lead with the A, South saw a prospect of two losers in clubs and two in hearts unless he could get the defenders to lead a heart at some stage. He made this desire so transparent that there was no excuse for what West did later. After two spade tricks, he eliminated diamonds by ruffing the 5, went to dummy with the trump suit, then brought back a club, the A killing the Q. West laid down the club J—pretty risky when he did not know who had the K, whereas a small one would have been better if South had held four, including the K, and East two to the 10. The J won, however, and now West did just what South wished—returned a heart.

So the 7 forced the A, when backed up by South's J. That made the heart 10 finesse produce two tricks in the suit after the club return was ruffed and a spade furnished an entry for South.

When West returned the heart that time, he feared South was now blank in clubs. But, if so, East would have had five clubs. With those and five diamonds indicated by his bid of that suit, he almost surely would not have doubled 4-Spades. Hence he had only four clubs or three. So a club return was due from West.

• • •

Tomorrow's Problem

North: ♠ K J 10 9 6 3 ♥ 7 4 ♦ K 9 5 ♣ 6 4
West: ♠ A Q 7 5 ♥ A 5 ♦ 10 8 7 6 2 ♣ 10 2
East: ♠ 8 4 2 ♥ K 9 8 6 3 2 ♦ 4 ♣ A 7 5
South: ♠ None ♥ Q J 10 ♦ A Q J 3 ♣ K Q J 9 8 3

Dealer: West. Neither side vulnerable.)

What bidding would you recommend on this mean deal?

Distributed by King Features Syndicate, Inc.

DAILY CROSSWORD

ACROSS
1. Resembling lace
5. Young dogs
9. The Scriptures
10. Close to (poet.)
12. Circuit
13. Join
14. Quantity of paper
15. Quadrat (Print.)
16. Minor river
20. Variety of lettuce
23. Pertaining to pottery
27. Around
29. Leaf of grass
30. Distribute
32. Tiny
33. Newly married woman
35. River (Fr.)
38. Part of a pedestal
42. Mohammedan deity
44. Frenzy
45. Courtyard
46. Keen
47. Was cafried
48. Jewels

DOWN
1. Citrus fru
2. Father (priest's title—Fr.)
3. Ascend
4. Still
5. Knave of clubs
6. Not equal
7. So Am. republic
8. Medieval story
9. Obstacle
11. Color
17. Performer
18. You (old form)
19. Formed into a globe
20. Bounder
21. Sash (Jap.)
22. Distress signal
24. A stomach
25. Fish
26. Letter C
28. Reprove
31. River (China)
34. Draw forth
35. Weaken
36. Like a wing
37. Singing voice
39. Genus of cuckoopint
40. Specks
41. Coin (Swed.)
43. Garden tool
44. Cigarette (slang)

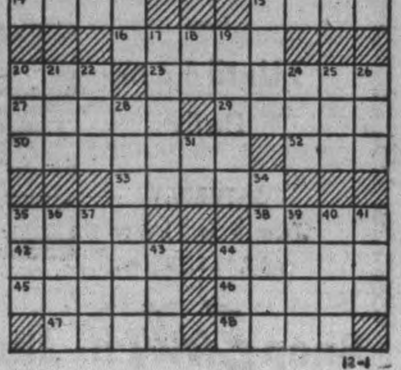

Yesterday's Answer

TERRY AND THE PIRATES —By Milton Caniff

LI'L ABNER —By Al Capp

HENRY —By Carl Anderson

DONALD DUCK —By Walt Disney

BLONDIE —By Chic Young

MUGGS AND SKEETER —By Wally Bishop

BRICK BRADFORD —By William Ritt and Clarence Gray

TILLIE THE TOILER —By Russ Westover

Enemy Mines Cripple Many

ALGIERS, Dec. 1 — (AP). — Modern battle field surgery is saving the lives of thousands of our badly maimed soldiers but homes must prepare to receive and care for increasing numbers of permanently - crippled men, Colonel Joseph I. Martin of Rockford, Ill., surgeon of the 5th Army in Italy, said Monday.

A sombre warning to families that "the people must expect to see the results of the war" came from his headquarters.

"The use by the enemy of land mines, so-called 'boobytraps' and air-exploding bombs is raising the figure of soldiers mutilated and physically wrecked," his statement said.

"While the death percentage from that type of wound is becoming lower due to early surgical treatment by army doctors near the front lines, the landing mine detonated when it is stepped on often makes necessary amputation of one or both legs, and the same agent also causes terrible damage to the face and the arms."

SUB-HUNTERS ENJOY MEAL—The roomy interior of a Sunderland flying boat provides plenty of space for airmen to cook, eat and even sleep in off-watch hours during long anti-submarine and convoy patrols over the Atlantic. There are even gay curtains over the port holes as the two Canadians at LEFT pitch into a meal of pork and beans, toast, catsup and tea. They are Flight Sgt. Joe Kilgour of Cornwall, air gunner, and Flying Officer Jack Ritchie of Windsor, navigator. In the picture at RIGHT is Flying Officer J. "Mac" McGregor of Winnipeg, wireless air gunner with a coastal command squadron in Iceland. He is standing beneath the tail guns of the giant Liberator bomber in which he flies on long-range patrols over North Atlantic.
(R.C.A.F. Photos)

Japanese Say Will Fight Alone

NEW YORK, Dec. 1 — (AP). — Both Tokyo and Berlin propagandists have been putting out stories explaining to foreign audiences how each of the two major Axis partners is aiding the other by diverting Allied military strength, but a high official of the Japanese Inofrmation Board has told the Japanese people that "we must fight the war by ourselves," the United States Office of War Information said to-day.

Chief Muto of the "first section" of the Japanese Information Board— in a speech re-broadcast domestically by the Tokyo radio— told the Japanese people that "the fighting strength of Germany" was "very powerful" and the "German forces are firmly holding the enemy's counter-offensives," but:

"As we view the general scope of the world-war situation, we feel we must win this war by our own efforts."

Buzz Beurling To Be Married

LONDON, Dec. 1 (CP Cable).— Kathleen Marie Clough-Ormiston, 22, a native of Pembroke, Ont., said today she and Flt. Lt. George Beurling, air ace from Verdun, Que., will be married shortly.

The Marylebone registrar's office confirmed they had applied for a licence.

Miss Clough-Ormiston, a student at London University, has been in Britain for seven years, and her parents also live here.

She said "We have been engaged secretly to avoid fuss."

They met at a London party 3½ years ago.

Beurling's appointment as a flight lieutenant in the Wolf Squadron, R.C.A.F., was announced last November 1.

He shot down his 30th enemy plane, a Focke-Wulf 190, last September 25 to mark his return to aerial fighting after a long visit to Canada and a subsequent term as gunnery instructor in England.

The greater proportion of his victories were scored in Malta, where during the long aerial siege of the Mediterranean island he was the greatest R.A.F. ace. He bagged 27 aircraft there. His first two victims fell to his guns while he was flying from British bases before being transferred to Malta.

Indian Officer On Italian Front Shows Rare Courage Under Fire

By DANIEL DE LUCE
Associated Press War Cofrespondent

WITH THE 8TH ARMY IN ITALY, Nov. 19.—(Delayed)—(AP). —This is the story of a man and a machine—one born in India, the other made in Germany.

Sawar Khan, member of a Punjabi Moslem family and subedar, or lieutenant, of a historic infantry regiment, is the newest Indian hero of this war.

His company commander was ill with malaria and Khan took charge of the assault on a German-held village atop a high ridge.

The Indians fought theier way up two-thirds of the slope, then met suc a concentrated hail of mortar and machine-gun fire they were compelled to dig in quickly. They scooped fox holes in the damp earth and arranged themselves to hold theid ground.

Infantry Charge.

The Germans turned on all their available fire power, but it wasn't enough to drive them back. Khan, touring his positions, learned his men were almost out of ammunition but he told them to stick.

Establishing contact with batteries of British 25-pounders, Khan relayed a report of his company's condition and requested that all be in readiness for defensive shelling if he needed it.

The subedar's hunch came true. Spotting German infantry advancing slowly down the plowed ground from the bridge, he signalled urgently for artillery fire 200 yards in advance of his positions. The British guns barked savagely.

"One hundred yards," came the next message from the hard-pressed Indian commander. The gunners obeyed. "Fifty yards," was the next message.

Battered but still charging downhill, the German were almost at grips with the Indians, whose rifle and machine-gun cartridges were now exhausted.

Withstand Barrage

"Defensive fire on my position," was Kahn's final signal.

British shells exploded in spurts of black mud over the field where the Indians lay. The Germans who had survived the creeping barrage were unable to stand it any longer. They broke and fled back up the hill.

"Subedar Khan's coolness and courage were matched by his good judgment," said a high British officer today. "He and 30 men held their valuable piece of ground until relieved, while the Germans who attacked with 100 men suffered severe casualties. Because they were so well dug in, only six Indians were wounded by our fire. I don't believe Khan knows the meaning of the word 'defeat.'"

A few miles from where the gallant action occurred is a mechanical expression of German defeatism. It is a specially constructed train for exploding steel rails and breaking wooden ties. It was captured in the recent 8th Army advance before the Germans could put it into effective use on the Adriatic rail line.

Only an army which saw no hope of reversing its retreat would have brought it to Italy.

Fraserville Club Has Successful Year

FRASERVILLE, Dec. 1 (ENS).— During the year 1942-1943 the Fraserville Community Service Club has been active in sewing clothes and miscellaneous articles, and making donations to several war charities.

More than nine complete layettes were given to the Salvation Army. They were made up of 2 gowns, 2 binders, 2 jackets, 12 diapers, knited jacket, 1 knitted bonnet, 2 pairs knitted bootees, 1 bib, 1 blanket, 1 washcloth, 1 can powder, 1 card safety pins and 1 bar of soap. Miscellaneous articles included 1 windbreaker, 2 pr. panties, 3 sweaters, 1 petticoat, 33 children's dresses, 2 afghans, 1 pr. girl's stockings, 3 pr. bootees, 3 babies knitted jackets, 3 bonnets, 1 pr. of serge pants. Four quilts were made of which one was given to the Salvation Army, two sold privately and one raffled.

Donations were made to the British War Victims Fund—$25; Red Cross, $20; Milk for Britain, $10; Aid to Rusia, $10; Greek War Relied $5. During the year $206.11 was raised from the club's activities.

Quite a bit of work has been done in the 1943-44 year. A 4-year old's coat was sent to the Canadian War Services to be entered in the display of made-over clothes held by the Salvation Army, and a donation of $28 was sent November 8 to the Navy League for filling eight sailors' Ditty Bags at $3.50 each. The club operated the British War Victims table at the market on Saturday realizing $11 to which they added $10 making a total of $21 for the fund. Two euchres and dances have been held to raise money.

MEET TWO RUSS SNIPERS—O. Bykova (LEFT) and R. Skrypnikova, two Russian women snipers, are shown in their camouflaged battle garb, returning to Moscow from a combat assignment.

Toronto Changes Traffic Lights

TORONTO, Dec. 1 — (CP). — Changes in the entire night traffic light system in certain downtown areas of the city were announced today by the Toronto Police Department as a wartime measure to conserve gasoline by eliminating unnecessary stops at intersections.

Beginning tomorrow night all traffic lights in the areas will flash amber colored signals between the hours of nine p.m. and seven a.m., replacing the existing system of alternating green, amber and red lights.

When an amber light, illuminated by intermittent flashes, is shown at an intersection motorists are required by law to slow down and approach the intersection with caution, it was stated by Traffic Inspector Edward Dunn.

Experts Prepare To Aid Cripples

OTTAWA Dec. 1 (AP)—Employment and selective service offices in many centres shortly will open "special services sections" specializing particularly in placement of workers who are physically handicapped through war service or civilian accidents, Labor Minister Mitchell announced today.

Experts in this line of placement work will soon be appointed to the offices in Moncton N.B., Montreal, Toronto, Winnipeg and Vancouver, said the statement.

"From information available to the department of labor, it would appear that in these times of labor shortages employers in a great many cases are realizing that physically handicapped workers are highly efficient in certain types of employment," said the minister. "It is hoped to take advantage of the heavy demands for workers of all types to assist in rehabilitating those who are handicapped, as they would be less certain of securing a start in employment at other times."

Union Will Not Affiliate With CCF Party

WINDSOR, Ont., Dec. 1 (CP).— Canadian Union locals of the United Automobile Workers of America (C.I.O.) decided here last night after a two-day conference not to affiliate as a group with any political party, but to leave political policies to be settled separately by each union local.

The resolution said the Unionists "cannot afford to disrupt our trade union policy by affiliating with any political party at this time," but recommend that each union local form its own political action in the trade union movement."

During the conference, E. B. Jolliffe, Ontario C.C.F. leader, spoke twice. When the non-affiliation decision was announced, Mr. Jolliffe said he believed the decision was wise, because "it will enable the membership to give the question of political action thorough consideration."

Fifty delegates, representing 30,000 U.A.W. members in Canada, attended the conference.

MAN, how I go for ANTISEPTIC ODEX SOAP

When that grand Odex lather goes to work on your skin, you'll sing for joy!

No heavy antiseptic smell, or perfume; but lots of extra rich, active lather that removes perspiration acid film. Wakes up your skin. Makes you feel great.

What's more—Odex Soap *isn't strong or harsh.* Thousands of people will tell you that Odex won't "burn" tender skin.

So be sure to—

ODEX YOURSELF TODAY!

KEEP HEALTHY
KEEP WORKING
KEEP SAVING

BANK *by* MAIL
and Save Your Tires for Victory

RATIONING of gasoline and the fact that your tires must last for the duration need not inconvenience you in so far as your banking is concerned.

Every day more of our customers, in the cities as well as the country, are using the mails to do their banking, to make their deposits or to withdraw cash needed for any purpose.

Deposits are acknowledged by return mail.

Our nearest Branch is as close as your mail box. Why not let the mail man be your bank messenger and conserve time, rubber, and gasoline. If you value your time DO YOUR BANKING BY MAIL.

THE DOMINION BANK
ESTABLISHED 1871

Peterborough Branch - T. T. RODGER, Manager

Try This Old Home-Mixed Cough Relief. Surprising!

Anyone Can Make It.
No Cooking. Big Saving.

You may not know it, but, in your own kitchen, and in just a moment, you can easily prepare a really surprising relief for coughs due to colds. It's old-fashioned—your mother probably used it—but for real results, it is hard to beat.

First, make a syrup by stirring 2 cups granulated sugar and one cup of water a few moments, until dissolved. No cooking needed. No trouble at all. Or you can use corn syrup or liquid honey, instead of sugar syrup.

Then get 2½ ounces of Pinex from any druggist. This is a special compound of proven ingredients, in concentrated form, well known for prompt action in throat and bronchial irritations.

Put the Pinex into a 16 ounce bottle, and add your syrup. Thus you make sixteen ounces of really splendid cough syrup, and you get about four times as much for your money. It never spoils, and children love it.

And for quick relief, it's splendid. It loosens the phlegm, soothes the irritated membranes, eases the soreness, makes breathing easy, and lets you get restful sleep. Just try it, and if not pleased, your money will be refunded.

DON'T PILE ON THE COAL
CLIMB INTO WARMER CLOTHES

COAL IS SCARCE!—Wasting fuel by overheating your home is unpatriotic. It has long been recognized that moderate temperatures are better for the health. To ensure comfort, get into warmer clothes rather than pile on more fuel.

Tests show that for every degree over 68° coal consumption is increased 3%. Keeping your home at 68° instead of 76° may save almost a quarter of your fuel.

Get Your Free Copy of

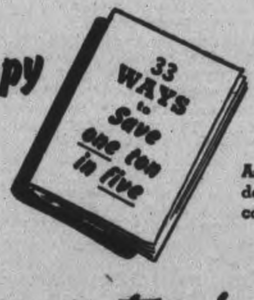

Ask your local fuel dealer for your free copy today.

Save one ton in five

THE DEPARTMENT OF MUNITIONS AND SUPPLY
HONOURABLE C. D. HOWE, Minister

Christmastime at the CDS

STORE HOURS: 9 A.M. to 6 P.M. Wednesday, 9 A.M. to 12.30 Noon

Special! Boys' Lined Ski Caps

Warm, general purpose caps for outdoors on cold days. Made of navy cotton doeskin with earbands. Fleeced lining. Trimmed with red emblem. Sizes 6½ to 7⅛.

Special, Each .59
—Main Floor C.D.S

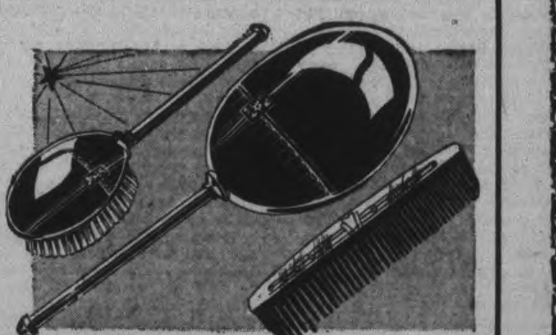

Attractive... Practical
3-Piece Boudoir Sets

Brush, mirror and comb sets in a wide choice of styles. Attractively enamelled backs. Some in cloisonne effect. Colors gold, rose, blue, green, black and ivory in lot with gilt colored edges and handles. Bevelled glass mirrors. Boxed. Prices from ....

Set 4.50 to 7.95
—Main Floor, C.D.S.

SANTA CLAUS
Will Be In
Toyland
from
3 Until 4 p.m.
Daily
SATURDAY
From 9 to 11 a.m.
and 2 to 3.30 p.m.

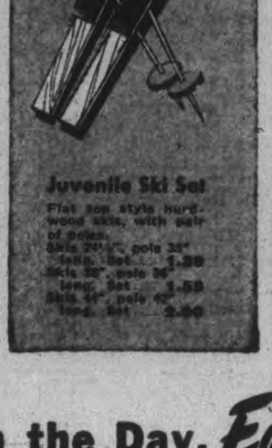

Knitted Mitts For Wee Tots

To help keep their hands cosy and warm these cold days. Knit from good quality wool and cotton yarns in colors, navy, brown, blue and scarlet. Sizes 2 to 6 yrs. Pair .... .39
—Second Floor, C.D.S.

Shop Early in the Day, Early in the Week—at C.D.S.

TELEPHONES:
Examiner 4641
CHEX 4641
Nights after 6 p.m., Sundays, Holidays
Examiner 4661
CHEX 4643

Evening Examiner
Peterborough

Final — City Edition

VOL. LXXXVIII, No. 129 | WEATHER Somewhat colder. | PETERBOROUGH, THURSDAY, DECEMBER 2, 1943 | ★★ | PRICE FOUR CENTS

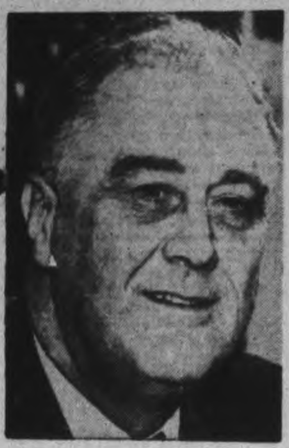
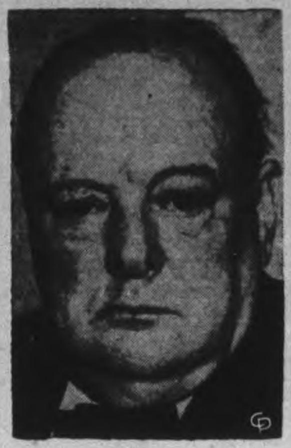

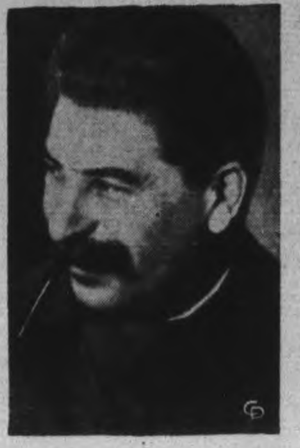

FOUR ALLIED LEADERS hold the spotlight today as war conferences in the Middle East shape Allied strategy. Premier Churchill, President Roosevelt and Chiang Kai-Shek have completed their talks at Cairo, and the two first named now are en route to confer with Premier Joseph Stalin.

Big Three In Mid-East Shape New War Plans

Believe Stalin Wants To Crush Huns Before Spring Comes

By JOHN M. HIGHTOWER
Associated Press Staff Writer

WASHINGTON, Dec. 2 —(AP)—A supreme Allied drive to crush Germany before this winter's end stood out today as one of the most probable subjects for discussion by Prime Minister Churchill, President Roosevelt and Marshal Stalin in their first three-way grand strategy conference of the war.

The principal requirement of Russian strategy, as understood by experts on the eastern front here, is the fact that while the Russians mount major offensives in the winter and summer they can not undertake large scale operations in the spring because of heavy mud.

Thus if the assault in the west is to be co-ordinated with a smashing drive in the east it must be started before the winter's end or delayed until summer.

The recent Moscow meeting of foreign ministers and some Allied military experts afforded the first occasion for a full exchange of information. But the powers of decision, as vested in the prime minister, president and marshal, are brought together for the first time in the conference now believed to be in progress, probably at Teheran, Iran (Persia), possibly at Cairo or some other point in the Middle East.

The fact that reported discussion of the second front resulted in long argument was the most concrete evidence yet produced that all decisions regarding the invasion of Europe have not yet been made.

Will Offer Peace

This invasion force will be thrown across the Channel when (1) it is fully prepared; (2) Russian strategy is favorable and (3) weather conditions are right.

One factor undoubtedly entering into consideration of a blow this winter is that German morale, shaken by incessant bombing, is expected to be at its lowest just before the approach of spring brings a promise of relief from winter suffering.

A means for further pressure on morale, as pre-conference reports from London have suggested, may be found in a joint Churchill-Roosevelt-Stalin declaration to the German people telling them what death and destruction are in store if they do not give up.

Under such terrific psychological pressure, with their armies badly beaten in Russia and retreating in Italy, the Germans might find the actual landing of Anglo-American troops in western Europe more than they could bear.

Nova Scotia Requires 76 Million Dollars To Finance 10-Year Post-War Program

OTTAWA, Dec. 2 (CP)—Premier A. S. MacMillan of Nova Scotia today placed before the House of Commons reconstruction committee rehabilitation proposals for his province, to cost $75,985,000 over a five-year period if federal assistance were available.

Mr. MacMillan, who said he had prepared the figures himself, estimated the program would take 10 years if federal aid were not forthcoming.

He presented his proposals for roads, public buildings, forest protection, mineral surveys and aid to the fishing industry along with the suggestion that the Dominion Government make known soon its reconstruction proposals.

Mr. MacMillan said the Dominion should explain whether it plans to centralize industry in the central provinces, Nova Scotia believes there should be decentralization, he said.

Canadians Queue For Drinks Many Lose November Quota

By SCOTT YOUNG
Canadian Press Staff Writer

A survey of Canadian cities conducted by The Canadian Press reveals today that the great hunt for alcoholic beverage in all its forms has forced the naturally individualistic residents of this young and thirsty country into this basic form of regimentation.

The queue has come into its own in most Canadian cities, due entirely to rationing restrictions and shortages of spirits, beer and wine. A few non-conformist centres, such as Niagara Falls, Ont., and Regina, reported their local hunters of the grape has not found it necessary to queue. But in the vast majority of cities are daily scenes reminiscent of Britain, where the spirit of queuing has so gripped the people that the true test of a product no longer is its wool or vitamin content, but the length of the queue rambling away from its place of sale.

Some hardy Winnipeggers have shown a neat turn of individuality by turning up for their queue duty with chairs and apple-boxes on which to sit.

In several Canadian cities, police are employed regularly to keep beer and liquor queues from interrupting sidewalk traffic. In fact, police were called in Brantford, Ont., Tuesday to disperse crowds still waiting when the "sold out" sign was hung up in the brewers warehouse there. It was the last day of the month, and they were out of luck. Many hundreds lost the use of their November rations the same way in other Canadian cities.

Reports from Saint John, N.B., said the liquor queues in New Brunswick have been brief and infrequent for the last few months. Halifax reports that Nova Scotia's longest queues form on Fridays, because the vendors are closed Saturdays and Sundays.

Quebec drinkers are luckiest of them all, despite the lengthy queues reported in the cities. Sometimes the queues stretch for two blocks in Montreal, but the liquor ration is 40 ounces every 15 das, with wine and beer unrationed.

Ottawa's longest queues come on the government paydays and month-ends. It is the same in most Ontario cities, with some of the longest queues in Toronto, but usually it isn't difficult to buy liquor rations—40 ounces a month. The Ontario beer ration is two dozen pints a month, and the wine ration two bottles a week.

Queues are common sights in the smaller Ontario cities, although most reports said that reduction of the ration had lessened the crush. The beer ration was reduced to 24 pints from 36 starting December 1 and drinkers were reported to feel that with the general ration reduced, there would be less chance of being unable to get one's ration. Hence, less rush.

War Workers Out

The Welland brewers' warehouse remained open all day yesterday for the first time in weeks, and Chatham reported a similar fall-off in demand. The situation in Brantford eased yesterday after police were called in to control the situation Tuesday, but the queues were still there. Similar general improvement was noted in reports from Guelph, Galt, Kingston, Brockville, Windsor, Cornwall, Sault Ste. Marie, Woodstock, Kitchener, St. Thomas and Stratford.

Hamilton reported, however that there was greater pressure yesterday than ever, with the police officers on duty to keep the queues in order. In Peterborough, it was said war workers were losing time through having to stand in queues for their supplies.

Winnipeg queues have been among the most promising—in point of size. Quality and fortitude (it's cold there)—in Canada. The liquor store hours are from 2 p.m. to 8 p.m. daily, but the stores frequently close much earlier when the daily ration is exhausted.

No queues are reported in Regina, but there have been small ones in Calgary, and moderate ones in Edmonton. Only beer was left for the thirsty at the end of November.

Cairo Conference Over Chiang Goes Home With Renewed Hope

By JOHN F. CHESTER
Associated Press Staff Writer

CAIRO, Dec. 2—(AP)—Britain and the United States agreed on details for a new invasion of Europe and perhaps discussed a strike into the Balkans, it was reported on good authority today, at the epic tri-power North African conference where, with China, they pledged unrelenting war to thrash Japan into unconditional surrender and tear away the whole empire she had won in 50 years of conquest.

There was a feeling here that big developments would come from the five-day meeting of Prime Minister Churchill, President Roosevelt, and General Chiang Kai-Shek, who left for unannounced destinations last Friday after completing their talks.

(A Reuters News Agency dispatch from Lisbon said they had gone to Iran to meet Premier Joseph Stalin, and Berlin declared a four-power meeting already was underway in Teheran.)

For Japan, the three war leaders promised "unrelenting pressure... by sea, land and air," and declared they would strip her of all her empire stolen in five war since 1894.

Major decisions were reported reached for brilliant developments in this war and while the official announcement dealt only with Japan, no one questioned that the secret, day-and-night conference was world-wide rather than strictly far eastern in character.

Iron Out Details

The question of the Balkans also was discussed, said the men in position to know the details of the proceedings. One official observer reported that Mediterraneean affairs were the first subject of the biggest military meeting of the entire conference.

Gen. Dwight D. Eisenhower presided at this conference.

There was no secret of the conference's purposes as regards Japan, for the official communique asserted that "the several military missions have agreed upon future military operations" against her, and that "the three great allies are fighting this war to restrain and punish agression of Japan."

Ready to Attack.

Japan will be thrown out of "all territories which she has taken by violence and greed," the communique added.

Significantly, the military leaders participating included Lord Louis Mountbatten, Allied Commander-in-Chief in South-east Asia. And there now is good fighting weather in the China-Burma-India theatre.

Significantly also, it was learned that General Douglas MacArthur's Chief of Staff, Maj.-Gen. Richard K. Sutherland, attended the meetings, thus bringing in MacArthur's South-west Pacific Command.

The great conference brought together 201 British experts, more

BIG THREE
(Continued on Page 8, Column 1)

Huns in Full Retreat Along Adriatic

8th Army Captures 1,000 Prisoners, Continue Offensive

By NOLAND NORGAARD
Associated Press War Correspondent

ALGIERS, Dec. 2.—(AP).—Driven from the Adriatic end of their fortified winter line, the Germans were in retreat before the British 8th Army today, abandoning much equipment after suffering heavy casualties and losng more than 1,000 prisoners.

"On the 8th Army front our troops have broken through the enemy positions; the Germans are in full retreat," said a special communique from Allied headquarters.

"Reinforcements are being brought up by the Germans from Northern Italy," the communique added, in an effort to halt the break through.

Gen. Sir Bernard Montgomery's British, Indian and New Zealand divisions drove forward as much as three miles yesterday, despite renewed rains, thick minefields, demolitions and wire entanglements left in their path.

The town of Rocca San Giovanni, two miles inland from the Adriatic and more than four miles north of the Sangro was overrun in Gen. Montgomery's "colossal crack" at the Nazis across battlefields littered with Nazi guns and other smashed equipment.

Many Casualties

In addition to more than 1,000 able-bodied prisoners already counted, Gen. Montgomery's headquarters announced that the Germans left behind many dead and large numbers of wounded now being treated in British hospitals.

The entire Sangro ridge from Fossacesia to Romagnoli is in Allied hands after heavy fighting, the Allied communique said, with a particularly fierce engagement having been fought for Fossacesia.

Eight miles inland, the Germans still fought to retain the town of Castel Frentano, five miles beyond the river, after British troops reached the outskirts.

Farther inland, official dispatches said, 8th Army units pierced German defences and were near the important town of Casoli, 14 miles from the Adriatic on the main lateral road which has been the enemy's chief supply route behind the Sangro line.

Simultaneously with the rushing of enemy reinforcements to the Adriatic front, the Nazi command threw fresh units into the 5th Army front at the western end of the line. It was disclosed that the 34th American Infantry Division is with the 5th Army.

United States troops who before dawn yesterday beat back two determined enemy counter-attacks in the hilly country guarding the mountain block to the main road to Rome took prisoners from the German 44th Infantry Division. That division is a

HUNS IN FULL
(Continued on Page 2, Column 5)

Col. George Drew Reaches Britain

TORONTO, Dec. 2 — (CP). — Hon. T. L. Kennedy, Acting-Premier of Ontario, to-day announced that Premier Drew arrived in England this morning where he will make plans to open offices for arranging agricultural and industrial outlets for Ontario goods.

Yesterday, Col. Kennedy announced that Premier Drew was suffering from influenza for some days and was not expected back to his office for two weeks.

Col. Kennedy said it had been decided to open Ontario offices in England, which were closed by the Liberal Government administration in 1935, "so Ontario may be directly represented in arranging agricultural and industrial outlets in Britain as soons as trade revives."

Through these offices, the Acting Premier continued, plans also will be made for extension of the commercial trade outlets in various countries as soon as trade can be resumed. It is also intended to make special arrangements for assisting troops from Ontario in any problems which may arise during the period of demobilization.

"The Prime Minister will likely announce further arrangements of considerable importance after they have been completed in London," Col. Kennedy stated.

Censors Muddle Cairo News Story

LONDON, Dec. 2 — (AP). — The British press blazed to-day with indignant protests against "inept" censorship and vehement denunciations of muddled handling of the news in connection with the North African conference which it said had stirred acrimony on both sides of the Atlantic.

"Alone of all the peoples of the world," said the London Daily Mail, "the British public Tuesday was not trusted with news of the meeting. Every radio station in the world—friendly, enemy, neutral and Allied—with the sole exception of BBC told the story. Every newspaper in the world carried great front-page headlines with the exception of the British.

"Why? Because the British press and radio were forbidden by the British Ministry of Information to so much as hint at what the whole world knew."

Ban Respected

"In spite of these astonishing facts, official complaints have been made in America that the British were favored on the ground that Reuters, acting correctly and with the enterprise to be expected of a great news organization, had obtained the news in neutral Lisbon and cabled it to America. Reuters was forbidden to distribute the news in this country and respected that ban."

The Daily Mail added that the U.S. Office of War Information "appeared to be attempting to shift responsibility for a joint Anglo-United States official muddle onto the Reuters' Agency."

"It is significant," the paper added, "that a large section of the American press last night was supporting Reuters on this issue."

The News Chronicle published a declaration by its Cairo correspondent that "when the full story is published the name of the British ministry of information is going to stink from one end of the United States to the other."

"We not only were begged to make bricks without straw and act as stooges for policies which were not explained to us and to which British public opinion might take exception," he added, "but we've been daily treated with a flood of vulgar trivialities....The general impression given us was not so much that this was a conference of high strategical value but that it was a sort of international beanfest, marked only by a hideous skeleton in the cupboard called war."

The News Chronicle charged also that the ministry of information in London "sat for hours" last night on news pictures of the parley, awaiting a New York order for their release which was delayed because the pictures had not yet arrived in America, and that when the release came it was too late for their publication in the early editions of the London Morning newspapers.

Someone Bungled

The News Chronicle correspondent

CENSORS MUDDLE
(Continued on Page 2, Column 7)

Bootlegger Queues

WINNIPEG, Dec. 2—(CP). —The liquor situation gets tougher and tougher in Winnipeg and now it's queues at bootleggers.

There have been daily queues for weeks at Government liquor stores, but this is the first report of one at a bootlegger's establishment.

The man who told the story today said: "I was 13th in line last night."

Bedlam Reigns As Train Arrives

By JACK BRAYLEY
Canadian Press Staff Writer

MONTREAL, Dec. 2 — (CP).—Tight-lipped on their treatment at the hands of the Japanese but loud in their plea for immediate government action in speeding repatriation of the remaining thousands of Allied internees whose plight they pictured as "serious" 217 repatriates, crying and laughing with emotion, trod on Canadian soil again here to-day "glad to be free."

To some of them Montreal was home, but many had still long miles ahead in the journey that started from Japanese - occupied territory three months ago. They had all landed in Jersey City on the exchange liner Gripsholm yesterday and made the last leg to Canada on an overnight sealed train.

The Red Cross had distributed clothing but many of them were without hats and mufflers and the snowy blast on the old Bonaventure station platform made them shiver.

Alighting from the train with faces strained with pent up excitement and the wearying journey those who spotted waiting relatives almost collapsed into their arms and cried and laughed. Others just walked along, looking rather dazed and unbelieving.

All agreed the food situation at most of the prison cand internment camps was serious and they all answered about the same when questioned on the deportment of their Japanese captors. They simply replied "correct."

BEDLAM REIGNS
(Continued on Page 2, Column 2)

Crisis Looms At Kiev Bulge

By EDDY GILMORE
Associated Press Staff Writer

MOSCOW, Dec. 2.—(AP).—Terrible tank battles churned indecisively today in the mud and slush of the Western Ukraine as the Germans, reinforced by eight mechanized divisions, sought to break the Russian strangelehold on their communications.

(The BBC broadcast a Moscow dispatch reporting a German counter-attack four miles from the Dnieper bend rail junction of Znamenka The Russians were reported 10 miles from Znamenka yesterday. Berlin said Russian attacks southwest of Kremenchug were intensified. The enemy communique reported heavy fighting continuing west of Krichev on the Smolensk highway.)

Col. Nikolai Akimov, special military reviewer, said among the eight new divisions were the SS Adolf Hitler and the 16th Tank, hurried to Russia from Italy; the 1st Tank Division from Greece; and the 25th Tank Division from Norway.

"The principal objective of this formidable panzer force was to break through Red Army lines into the rear," Akimov wrote, "all these attempts have been unsuccessful."

Both sides were employing ever larger numbers of tanks in the bulge west of Kiev. Huge mobile guns, larger than tanks, were appearing in increasing numbers. These often were used tread to tread with the tanks in the hard fighting in the forest-spotted country where the Germans have regained some sectors of the Leningrad-Odessa railway.

The Germans apparently have piled up superiority in numbers of both men and tanks west of Kiev, but the Soviets are working to remedy the situation by funnelling reserves across their Dnieper River bridges.

Russian communications are long and even stretched, but they are solid and well laid out.

EXTRA!

CAIRO—Britain and the United States assured President Chiang Kai-Shek that the Burma Road would be reopened in order to handle sufficient supplies to capture a Chinese coastal port for the main assault against Japan, it was learned today.

Flu Epidemic Hits Lakehead

FORT WILLIAM, Dec. 2—(CP). —Following in the wake of similar epidemics in the West and East, the Lakehead cities of Port William and Port Arthur to-day are experiencing the most widespread epidemic of colds, grippe and influenza suffered here in more than a decade.

It is estimated between 5,000 and 6,000 people either have or have had some form of the grippe during the past 10 days.

Hospitals are filled to overflowing, and visitors have been barred. Schools report many absentees.

The weather is continuing mild, with temperatures above freezing in the daytime.

Plan To Bypass Pacific Islands

By WILLIAM L. WORDEN
Associated Press War Correspondent

PACIFIC FLEET HEADQUARTERS, Dec. 2 (AP)—The largest naval concentration in history and hundreds of thousands of Allied troops momentarily are expecting the attack orders opening a campaign against Japan of such magnitude as to make clear that Tarawa was only the overture.

It will be aimed against those hundreds of islands forming concentric rings of defences for Japan's valuable conquests in the Philippines and the Indies. On them, Japan has stationed some of her finest army and navy troops under orders to stay until killed as they did at Tarawa.

Experts do not expect the Japanese to use anything like their full strength in the early or even middle stages of the campaign. Most of them doubtless will be either encircled or by-passed.

The likelihood of the Japanese grand fleet coming out to fight in the near future is regarded on a pure tactical basis as extremely remote. That fleet now is greatly outnumbered and the Japanese know it.

All in all, the coming campaign, whether centred in the Indies, the Kuriles or the Central Pacific, is in many respects island hopping whether we like it or not. But Attu and Tarawa have demonstrated two things: such islands can be taken even when Japan considers them impregnable; Japan either is unwilling or unable to send help to such picked troops, leaving the garrisons to face extinction.

Germans Suffer Crushing Defeat

LONDON, Dec. 2—(AP).—Yugoslav Partisans have inflicted a crushing defeat on the Germans in southwestern Slovenia, in which the enemy lost 3,600 men in killed and wounded, a communique broadcast by the Yugoslav army of liberation reported today.

In 14 days of continuous fighting, the war bulletin said, more than 1,200 Nazis were slain and large quantities of arms and ammunition were captured by the Yugoslavs.

Heaviest fighting was reported near the towns of Rakek Ajdovec and Bela Gorah, where hostilities began on November 11 and continued until November 24.

In northwestern Serbia, the German garrison at Mokragora capitulated after a long siege of Yugoslav forces.

Will Reduce Japan to Minor Kingdom

Military Leaders Start Oriental War Mill Grinding

By DEWITT MACZENZIE
Associated Press War Analyst

The Allied pact of Cairo regarding Japan marks a major upheaval in world history.

It means that a powerful empire is to be wiped out. It means that the relationships among the nations of the Orient are to be wholly realigned—that we are, in fact, to have a new Orient.

There is perhaps a tendency to lose something of the full significance of the Churchill-Roosevelt-Chiang Kai-Shek conference Because of the elaborate secrecy and drama with which it has been surrounded. Still, in its own right this declaration, which was forged in the shadow of the great pyramids and the Sphinx of Gizeh in the ageless sands of Egypt, must stand as one of the momentous decisions of all time.

We see here clear evidence of the determination to make this global conflict a war which will in truth tend towards the utopian goal of ending all wars.

These three major allies in the war against Japan — Russia, of course, isn't fighting Nippon — have taken the grim stand that the Japanese Empire is to be rendered impotent to make further war. She is to be shorn of her ill-got gains and thus is to be reduced from the status of a first class power to that of a minor island kingdom.

In order to achieve this historic change, the Allied war machine in the Orient has swung into action to "bring unrelenting pressure" against the Japanese. In reaching their decisions, Messrs. Roosevelt, Churchill and Chiang Kai-Shek were surrounded by one of the greatest aggregations of military and political experts to attend such a conference.

Word that the Oriental war-mill is beginning to grind at high speed is of the greatest importance. Dispatch is essential, for China is dangerously weak in her resources —virtually without military equipment, if we would be exact. She must be rearmed so that she may fling her great man power against the Jap armies.

Various European reports have it that the three great men of the Cairo conference have proceeded to Teheran, the Persian capital, which is the aerial gateway to Russia, to meet with Marshal Stalin in another conclave that will consider the other half of our global war— the European conflict.

To my mind the biggest thing which can come out of this conference will be solidarity of the general viewpoint among Stalin, Roosevelt and Churchill — the big three.

The Weather

Peterborough Temperatures:

Today:		
	Night low..25	Noon 42
Yesterday:		
	Highest....42	Lowest....27
One year ago:		
	Highest....36	Lowest....18

Weather Forecast:

Georgian Bay — Fresh winds and somewhat colder to-night and Friday, with scattered snowflurries.

Lower Lake Region — Fresh winds; mostly fair; somewhat colder to-night and Friday, with scattered snowflurries.

Ottawa and Upper St. Lawrence Valleys — Fresh winds and somewhat colder to-night and Friday, with scattered snowflurries.

Wins Purple Heart

FORT ERIE, Ont., Dec. 2—(CP).—Jack Ross of the U.S. Navy was awarded the Order of the Purple Heart after being wounded in action in the Mediterranean, it was learned here Wednesday. The 20-year-old seaman is a son of former R.C.M.P. Constable Jack Ross and a nephew of Councillor E. Price of Fort Erie.

Chinese Morale Gets Boost

Cairo Statement Cripples Jap Propaganda

WASHINGTON, Dec. 2 —(AP)— The three power proclamation assuring China repossession of all her lands stolen by Japan was believed here today to be a powerful counter-blow against Japanese anti-western propaganda and a bulwark for any sag in Chinese morale.

Travellers recently returned from China said General Chiang Kai-Shek's position has become difficult because of fantastic economic troubles which are throwing Chinese life completely out of gear.

The Japanese, they said, have seized upon the disillusionment of some Chinese for propaganda purposes.

The joint statement on territories by Chiang, Prime Minister Churchill and President Roosevelt coupled with the assurance that further decisions have been made for an all-out offensive against Japan is bound to strengthen Chiang's hand, in their opinion.

They explained that the disappearance of consumer supplies has forced Chinese prices to rise to 120 times what they were in 1937, when the war with Japan exploded.

Fliers Set Bombing Record

Score 16 Direct Hits In Italian Theatre

WITH THE R.C.A.F. IN ITALY, Dec. 2 — (CP). — Sixteen direct hits out of a possible 20 is the dive-bombing record established by a Kittyhawk squaron of Australian and Canadian airmen. That's as good as gabbing 19 bull's eyes with a rifle at 1,000 yards.

The squadron created the record —at least for this theatre of war —during an attack on two large merchant ships. Canadians participating included Flt. Sgt. Larry Frost, Kingsville, Ont., and Flt. Sgt. Harold Ruston, McVittie, Ontario.

Several Canadians are among R.A.F. piolts who manged to snag what remained of one building after the R.A.F. took over a ruined enemy air base in Italy. However the base provided the airmen with the best landing field they have had since the invasion of the country.

The Canadians included the following from Ontario: Sgt. Bill Downer, Midland; Sgt. J. C. Turcott, Sudbury; Flt. Lt. L. E. Kennedy, Cumberland; FO. Don Rogers, Amherstburg; Flt. Sgt. M. S. Zimmerman, Preston; and PO. Ross Whitney, Chapleau.

Germans Launch Attack To Block Reds

LONDON, Dec. 2 — (CP)—Huge forces of German reserves are attacking all along the 600-mile eastern front in a desperate bid to regain control of vital communications and supply lines and halt the surging Russian drive to the Polish border, Moscow reported today.

The Russians declared, however, that they were holding their lines against the fierce Nazi onslaughts, and even announced slight advances in White Russia and in the Dnieper Bend. There was no mention in the Russian communique of developments in the Kiev bulge, where the Germans previously had recaptured the rail junctions of Zhitomir and Korosten to regain control of a 45-mile-long stretch of the important Leningrad-Odessa railway west of the Dnieper River.

Nazis Have Edge

Apparently the Nazis held the advantage in communications, since they were using well-equipped trunk lines in bringing up reserves from the west. The Russians, on the other hand, were using railways only recently retaken from the enemy, most of which were wrecked in the German retreat.

German defences southwest of Kremenchug in the Dnieper Bend, Moscow said, were crashed by Red Army troops, who held their gains against 15 massed counter-attacks. At the Cherkasy bridgehead, north of Kremenchug, Soviet forces battled their way toward that rail junction the Soviet communique declared.

In White Russia, Soviet troops plodded steadily ahead through intermediate German defences northwest of Gomel to capture several villages on the road to Zhlobin. Other white-clad Red Army soldiers crossed the Pripet River to the south to capture Narovl, 14 miles east of Yelsk, Russian-held town on the Leningrad-Odessa railway.

Oppose Rail Grading

WINNIPEG, Dec. 2.—(CP).—The Western Livestock Shipper' Association approved a resolution at its annual meeting last night urging the Federal government to abolish compulsory rail grading of hogs.

"Vitamins? Minerals?"
My dear, we get all we need with 3 meals a day and Ovaltine!"
With three average-good meals a day including fruit juice plus Ovaltine night and morning we get all the extra vitamins and minerals we need, besides quick good energy elements and muscle building proteins. Just follow this recipe for better health—
3 MEALS A DAY + OVALTINE NIGHT AND MORNING
Get Ovaltine today at your drug or food store.
Two Glasses of Ovaltine are equal to
OVALTINE
THE PROTECTING FOOD-DRINK

EVERYDAY LOANS
How much money would it take to put your personal finances in order? Whatever the sum—from $20 to $1,000—Campbell Finance Corporation will gladly lend it to you. For your convenience, there is a wide choice of repayment plans. All arrangements are completed in the closest confidence. Campbell's specialize in "everyday loans"—the way you want them. Tailor-made to fit your needs on the security that suits you best.
to EVERYDAY PEOPLE
It makes no difference what you do—whether you are a baker, a steel-worker or stenographer, you can get cash at Campbell's. It is your own good character that counts most. Campbell loans are specialists in solving the problems of "everyday people." We serve you in a friendly co-operative way.
for EVERYDAY NEEDS
Have you an accumulation of bills that you would like to clear up? Do you owe money to the doctor or dentist? Do you need cash to move or pay taxes? A Campbell loan can help you in an emergency! Do not hesitate to phone or call at Campbell Finance. We are always glad to help you with your "everyday needs," to lend you cash for any worthwhile purpose. Quick, friendly, confidential service.
Here are but a few of Campbell's 233 Loan Plans

Cash You Get	6	10	12	15	18
$20	$ 5.25				
50	13.13	$ 8.93	$ 5.57	$ 4.73	
150	39.39	26.78	16.70	14.18	$11.67
275	72.22	49.09	30.61	26.00	21.40
400	104.79	71.17	44.33	37.63	30.94
500	130.60	88.64	55.10	46.73	38.30
1000			91.35	74.50	$63.30

REASONABLE RATES
Terms in accordance with Wartime Prices and Trade Board Regulations.
CAMPBELL FINANCE CORPORATION LIMITED
F. M. VIVASH, Branch Manager
169 Charlotte St. Phone 3520
(Above A & P Store)

MORE ABOUT—

Bedlam Reigns

Continued from Page 1

Some of them said this is the answer they had been asked to give. And Dr. J. C. Klasson of Winnipeg and a repatriate from Manila said "Please, please don't say anything that will in anyway risk the safety of the thousands we left behind in Japanese hands or that will risk negotiations for their eventual repatriation."

Kleig lights rigged on baggage trucks used as mobile camera vans threw a briht glow over the crowd as news and movie cameras recorded the scene.

In the background were long tables in readiness to give the repatriates their first meal on Canadian soil.

Archbishop on Board

Archbishop Charbonneau, of Montreal was among the large crowd of priests, nuns and members and representatives of various religious orders meeting the train.

The oldest member of the welcoming crowd was 76-year-old Mrs. Philias Blain of St. Julie, Que., who came to meet her daughter, Sister Louise Agnes of Lachine, Que. Sister Agnes had been a teacher in Tokyo for seven years before she was interned two years ago.

Included in the 217 repatriates were 19 invalid cases, some of whom were expected to be taken to hospital here to recover from a variety of ailments. Elizabeth Smellie of Ottawa, matron-in-chief, Canadian Army, was among the welcoming group.

The women coming off the train included Mrs. Tom Fairburn of Vancouver, a nurse at Hong Kong before and after the fortress fell, who was met by her cousin, Mrs. C. Jarvis of Montreal. Mrs. Fairburn was able to continue her nursing duties in an internment camp at Hong Kong until her repatriation clearance was given.

Cheers Rock Station.

Waiting for the repatriates, at a Red Cross postal booth, were some 250 letters, telegrams and parcels from all parts of Canada. Among the parcels—many of them gay with Christmas wrappings—was one that obviously was a huge teddy bear for some fortunate child.

A cheer went up as the first person stepped from the train. It was Sister Gisele Marie of the Congregation of the Assumption of the Blessed Virgin at Nicolet, Que., and she was met by her father, Arthur Drouin of Amos, Que. Right behind her came two other nuns of the same Order, Sister Jean de la Visitation and Sister Stella Marie.

The station was a bedlam as more and more of the travellers swarmed from the train to be greeted by friends, some laughing, some crying, but all of them happy.

Nursing Sister Anna May Waters of Winnipeg said what she wanted most while she was interned at Hong Kong was "a good Canadian apple."

Miss Waters said she had been interned August 10, 1942, when she was removed from the British military hospital at Hong Kong.

"We had only two weeks of night nursing while we were interned," she said. "The camp had its own civilian hospital staff, so no aid was needed. The food situation was very bad in Stanley Camp. It's great to be back."

Roy S. Lautenschlader of Kitchener, Ont., a member of the American Presbyterian Missionary Society, was on his way to Toronto and then to Ann Arbor, Mich.

14-Year-Old Boy.

Fourteen-year-old George R. Hindle was accompanied by his parents, Rev. and Mrs. Thomas Hindle, of Woodstock, Ont. Mr. Hindle, 73 years old, had been 36 years engaged in missionary work in China and was dean of the Penticostal Training College at Peiking.

Father David McSween of Sydney, N.S., told newsmen that the Japanese are still certain they will win the war. "We have been treated as well as could be expected," he added. "The Chinese people in Hong Kong fed the internees by throwing foodstuffs over the fence." His first words stepping down from the train were: "Oh, boy, Canada!"

David Fyffe, a Scotsman from Montreal, who was a police officer in Hong Kong before the Japanese invasion, said, "I could tell you an awful lot, but I won't."

Two Franciscan sisters were believed to hold the record for the longest time in Japan. Sisters L. Trudel and B. Turgeon had spent 38 years in Japan.

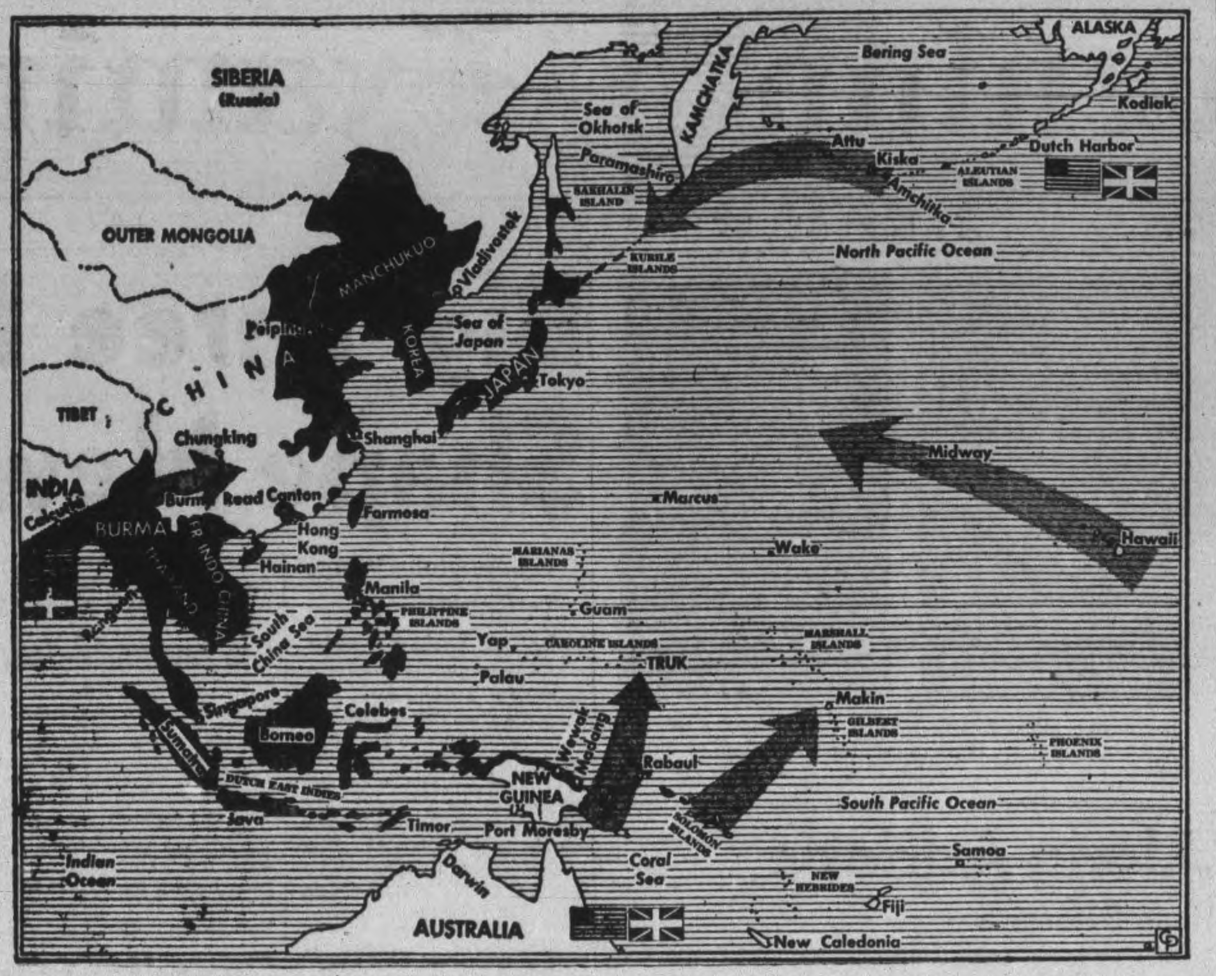

UNRELENTING PRESSURE ON JAPAN—Prime Minister Winston Churchill of Britain, President Franklin D. Roosevelt of the United States, and Generalissimo Chiang Kai-Shek of China have just completed a conference on the Pacific war at Cairo in which they resolved to bring unrelenting pressure against their enemies, by sea, land and air, declaring they have no thought of territorial expansion, but are fighting this war to restrain and punish the aggression of Japan. They will persevere in their efforts to procure the unconditional surrender of Japan. The Central Press Canadian map ABOVE, indicates Japanese present possessions in the Pacific by the darkened areas. Light arrows show how the Allies are converging on the Nipponese territory.

Berlin's Streets Still Clogged Tight

STOCKHOLM, Dec. 2—(AP)—Berlin's railway and street traffic is still demoralized as the result of R.A.F.-R.C.A.F. bombing raids last week, according to Tuesday editions of Berlin newspapers reaching here today.

The Deutsche Allgemeine Zeitung declared that the residents of bombed Berlin are "in the most serious situation which has ever befallen any population."

Many railway trains leaving and arriving in Berlin are forced to use suburban stations because those in Berlin proper have been destroyed, the newspaper said, while only a handful of bus and street car lines are operating. Most of the city's subway network was rpeorted functioning.

Listen Each Night, Monday through Friday, to the Radio Shows.
"Once Upon a Time"
CHEX—7.15 to 7.30
Delightful program for the young and the older youngsters.
TONIGHT
"Little Red Riding Hood"
TOMORROW
"The Woman Who Lived in the Shoe"
Presented for your enjoyment by
Cherney Bros
HOME FURNISHERS

Cheese, Produce and Livestock

WINNIPEG GRAIN.

WINNIPEG, Dec. 2 — (CP). — Rye futures were irregular yesterday on the Winnipeg Grain Exchange, scoring gains early, losses near mid-session, and gains again at the close. Final prices were ⅝ to ½ cent higher.

The United Kingdom purchased a small amount of No. 1 Northern wheat, but other dealers were confined to loading boats at the Lakehead before the close of navigation.

Reports from Fort William and Port Arthur said that 40 vessels cleared Lakehead ports before insurance rates were increased at midnight on Tuesday. Estimates of the grain moved that day totalled near 56,000,000 bushels.

Cash coarse grain business involved the sale of 50,000 bushels of barley for Eastern feeding requirements.

TORONTO FRUIT

TORONTO, Dec. 2 — (CP). — Wholesale fruit and vegetable prices were unchanged here today. mentality of the Prussian race.

MONTREAL PRODUCE

MONTREAL, Dec. 2 — (CP). — Canadian Commodity Exchange.—Spot: Butter, Quebec (92 score) 35¼cB; Eggs: B.I. Eastern A large 50½cB, A medium 48½cB, A pullets 45½cB, E-B 45cB, E-C 42 cents B.

Futures: Butter, December 35¼c B; Eggs, December 49½c.

HOG PRICES

TORONTO, Dec. 2 — (CP). — Prices were unchanged at bacon hog markets reporting early today.

Dressedweight: Barrie, Stratford $17 delivered, Chatham $16.40 delivered, Hamilton $17.10 delivered, Hull $16.95 delivered.

TORONTO PRODUCE

TORONTO, Dec. 2 — (CP). — Eggs: Unchanged at ceilings, A large 50c, A medium 48c, A pullet 45c, B 45c, C 43c.

Butter: First grade solids 35c, second 32c to 33c.

TORONTO LIVESTOCK

TORONTO, Dec. 2 — (CP). — The few slaughter cattle offered sold at steady prices in trade on the livestock market here to-day. Butcher steers and heifers were $9.50 to $11, canners and cutters $5 to $6 and bulls $7.50 to $8.75.

The few calves offered were steady at $10 to $15.50.

Lambs were steady at $12.50 to $12.60 for good ewes and wethers with bucks $1 discount.

No sheep were offered.

Hogs were steady at $17.15 dressedweight and sows $13 to $13.25 dressed.

Receipts reported by the Dominion Marketing Service were: Cattle 150, calves 30, hogs 300, lambs 300. Unsold from yesterday were 1,200 head of cattle mostly stockers.

Representative Sales

Weighty Steers: 13, 1190 lbs. $12.65; 21, 1200, $12.10; two, 1200, $12.

Light Steers: two, 1050 lbs. $11.60; one, 940, $11.50; three, 1000, $11.15; three, 1020, $11; three, 1020, $11; three, 860, $10; two, 810, $8; three, 760, $7.50.

Heifers: Two, 1040 lbs. $11.25; 3, 990, $11.15; three, 960, $11; two, 960, $10; eight, 880, $9.25; four 820 $8.50; two, 780, $7.50.

Cows: One, 1350 lbs. $8.75; 3, 1230, $8.50; six, 1280, $8.25; four, 1500, $8; two, 1210, $7.75; four, 1005, $7.50; two, 1040, $7; three, 1200, $6.75; ten, 1200, $6.50; ten, 1100, $6; 12, 1100, $5.50; three, 1070, $5.25; ten, 820, $5.

Bulls: One, 1300 lbs. $9; one, 1110, $8.50; one, 900, $7.50.

Stockers: Four, 510 lbs. $9.25; six, 450, $8.75; ix, 500, $8.25; 30, 650, $7.75; four, 650, $7.50.

Fed Yearlings: One, 580 lbs. $12; one, 510, $11.75.

Veal Calves: One, 230 lbs. $16; six, 220, $15.50; 22, 210, $15; three 200, $14.50; three, 210, $13.50; 2, 120, $13; five, 250, $12; two, 320, $10; three, 260, $7.50.

Sheep: Nine, 120 lbs. $7.50; 10, 140, $7; three, 120, $6; four, 170, $5.50; one, 140, $5; three, 80, $4; one, 110, $3.50.

Lambs: 34, 90 lbs. $12.60; 233, 85, $12.50; 47, 78, $12.25; 11, 80, $11.50; four, 65, $11; 12, 75, $9.50; 13, 60, $9; 27, 66, $8.50; 19, 60, $8.

Obituaries

WHITTINGHAM ROBINSON

Whittingham Robinson, who has been ill only for about three days, passed away at the home of his daughter, Mrs. Maurice Dunkley, 525 Romaine street, Wednesday afternoon in his 77th year.

Mr. Robinson, who was the son of the late Mr. and Mrs. William Robinson, was born in Stannington, England. On coming to Canada he resided at Glace Bay, Nova Scotia, for four years, and then came to Peterborough where he has been living for the past 33 years. From 1910 until 1922, the late Mr. Robinson was employed as a machine fitter at the C.G.E. Since then he was caretaker for some years at the Salvation Army Citadel. He was a Salvation Army bandsman and also treasurer of the Young People's Corps.

Surviving are two daughters,, Mrs. Maurice Dunkley and Miss Florence Mae Robinson, and one son Frank, all of Peterborough. There is one sister, Mrs. W. Croxford, of Sheffield England.

The remains will rest at the residence, 525 Romaine street, until Friday when they will be taken to the Nisbett Funeral, 347 Charlotte street, for service at 2 o'clock. Major Alfred Dixon will officiate and interment will be in Little Lake Cemetery.

MRS. MARGARET SHERIDAN

MARMORA, Dec. 2 — (ENS).—The death occurred in Kingston, Sunday of Mrs. Margaret Sheridan, well known resident of Marmora township. Her maiden name was Margaret Jackson and she was born in Thurlow township, 79 years ago.

Before her marriage to Peter Sheridan she taught school and following his death thirty-nine years ago, resumed her profession. She taught in many of the county schools of Hastings County. Of a kind and friendly disposition, she made many friends.

In failing health, she resided with her son Arthur in Norwood and later in Marmora township.

Mrs. Sheridan is survived by two sons Harry, Stirling; Arthur, of Marmora township.

The funeral was held on Wednesday morning, leaving the residence of her son Arthur, for the Sacred Heart Church, Marmora, where High Requiem Mass was sung by Father H. J. Farrell. Father S. Lesage of Stirling was present in the sanctuary.

Pall bearers were Bert Crawford, Alex Quinn, Irwin McCoy, James McAvoy, James Jones and Peter Quinn.

Interment took place in Sacred Heart Cemetery.

MORE ABOUT—

Huns In Full

Continued from Page 1

new unit in Italy. Like many others in the Mediterranean theatre, it had been reconstituted after being destroyed at Stalingrad.

The 44th is the 11th German Division now known to be in action in Italy—a total of approximately 165,000 men.

The new division includes a high percentage of Austrians.

The heaviest of the two pre-dawn German counter-attacks against the 5th Army was launched at the Filigano area, four miles north of Venafro. It was repulsed completely.

The other thrust was in the vicinity of Mount Camino, southwest of Mignano which controls the road to Cassino.

In general, the repulse of the counter-attacks allowed the 5th Army to consolidate its positions on the Rome road. Along other 5th Army sectors there was lively patrolling—usually a prelude to heavier action.

Ruin War Plant

American four-engined bombers struck yesterday for the secnod time at the Fiat ball-bearing works at Turin in northern Italy.

Heavy forces of the big daylight bombers went over the target in two waves 45 minutes apart, covered the plant with destructive bomb bursts, and scored hits besides on the nearby Fiat motor factory and the railway yards.

Ecorting fighters chased eight to 12 Nazi fighters away from the first wave, while gunners in the second wave shot down two German planes.

During this attack another formation of bombers blasted the nearby Villanova airfield with a shower of bombs, preventing more fighters from getting in the air to interfere with the Turin attack.

The Turin factory, the third most important of its kind in Hitler's control, was reported to have been made inoperative by a large-scale raid Nov. 8 but had been repaired since.

Wave after wave of American two-engined bombers also hit Nazi troop concentrations at San Ambrogio near Rocca San Giovanni, laying down patterns over the flashes that marked the sites of German artillery batteries.

Fighters raked enemy troop movements south from Chieti which had begun under cloud cover, in an effort to interrupt the Germans effort to reinforce their caving front, and destroyed at least 16 vchieles.

Every Allied plane returned from its mission.

The Navy communique said American torpedo boats clashed with German "E" boats near Bastia on Monday night, damaging one and probably damaging others in a brief engagement.

In other air operations, night bombers last night pounded the Pontassieve rail yards in the Florence region.

Three enemy planes were knocked down during all the operations.

Nursery Charges

MONTREAL, Dec. 2 — (CP). — Judge Armand Cloutier yesterday delayed to December 15 preliminary inquiry of Leo Lemeiux and his wife, operators of the Garderie (Nursery) Lemeiux, charged with criminal negligence resulting from the death of two babies. Preliminary inquiry of Jeanne Deguire, of the Garderie Cecile, also charged with criminal negligence in the case of the death of two babies, recently was postponed to the same date.

To Make More Shoes

OTTAWA, Dec. 2 (CP)—Plans to increase production of children's shoes by at least 1,000,000 pairs in 1944 have been worked out by the Prices Board and the industry, board officials announced today.

The announcement said that to help reach the objective and to maintain the quality of all types of shoes in production the board has appointed two directors to the footwear administration, W. H. Brimblecombe of Toronto and Frank Millington of Montreal, who will act in an advisory capacity to the industry.

LONDON — The Berlin radio said today the Anglo-American 5th Army has launched large scale attacks in Italy, supported by three destroyers.

Border Red Tape Stalls 5 People

PORT HURON, Dec. 2 (CP)—A United church missionary, his wife and their three children today awaited efforts of friends here and in Sarnia to untangle border red tape to enable them to complete their journey home from China to Toronto.

The five were taken off a train here early Tuesday and a United States Immigration official ruled that their visas entitled them to go back to Honolulu, Australia, India or Japanese-ruled areas of China from whcih they came—but not to Toronto.

The missionary is Rev. W. H. Mitchell and his wife, Dr. Helen Craw Mitchell, is a medical missionary.

On the move since 1937 when the Japanese invaders reached their part of China, the party left Changtu for Canada last June 8, flew 1,800 miles to Calcutta, went to Australia and ultimately to San Francisco by boat being forced to take to lifeboats when their vessel took fire at sea in one stage of their journey.

Ceiling Placed On Many Items

OTTAWA, Dec. 2—(CP)—The Prices Board announced today that maximum prices have been established for "casual" sales between individuals of a number of scarce used articlse to prevent trafficking by persons buying such goods for the express purpose of resale free from ceiling prices.

Articles under the new regulation, effective from Dec. 1, include binoculars, cameras, lenses and photographic equipment, domestic sewing machines, domestic electric washing machine, mechanical household refrigerators, metal beds and springs, radios, stoves (eletric, gas, coal and wood), typewriters and vacuum cleaners.

The order, which also is aimed at preventing the charging of "unreasonably" high prices on such sales by households, fixes maximum prices only on sales of personal and household effects of which the supply is short. Specific ceilings have been fixed by the administrator of used goods.

The order provides a maximum selling price equivalent to the current prices in the locality for the same kind of new goods, provided the private seller acquired the article more than six months previously.

MORE ABOUT—

Censors Muddle

Continued from Page 1

in Atlantic City, N.J., stated that it was "difficult to resist the conclusion that the most remarkable exhibition of inept censorship of the war was staged somewhere in London, and that one of its by-products is that the recurrent allegation that the British have allowed the American press to be scooped is being revived in an intensified form."

"It is assumed there will be official representations," he added. "Nor will 'so sorry—someone blundered,' sound very good to either the American Press and its correspondents—or to the British press, which was left standing while American papers were publishing the British dispatch."

The London Star's Cairo correspondent called the conference press arrangements "an incredible farce," with "very obstacle placed in the way of the accredited correspondents doing their job."

"A petition requesting intervention and aid was sent to Harry Hopkins by six different methods to ensure its delivery," the correspondent added. "It was signed by 47 correspondents, but nothing was done to aleviate the situation and the statesmen left the conference without according one press interview."

Far-Away Fields

HARRISBURG, Pa., Dec. 2—(AP).—Curtiss Geiger, 16, nearby Speeceville, travelled 100 miles or more to hunt in the woods of Potter county, but never saw a deer. Back home empty-handed, he was on his own porch when he spied a six-point buck on the Mountalse. A shot from his rifle brought it down.

750 SHEETS
WHITE SWAN
EMBOSSED TISSUE
EDDY EDDY EDDY
Softness and Quality
2250 SHEETS 25¢
(3 Rolls)

Warships Raid Pacific Ports

ALLIED HEADQUARTERS SOUTHWEST PACIFIC, Dec. 2.—(AP).—Light naval craft nave hammered Gasmata on New Britain Island and Madang on New Guinea for the first time from the sea, boldly carrying United States colors on to Japan's Southwest Pacific doorstep.

The seaborne attacks, presumably by destroyers the night of Nov. 28 and dawn next day, brought the Japanese a new kind of bad news which was hurled with marksmanship described as "effective."

Gen. Douglas MacArthur's communique to-day also told of a repeat aerial raid on enemy air facilities at Cape Gloucester, Western New Britain. Twenty-eight tons of bombs were dropped there in the second attack for Nov. 29. Seventy tons of explosives likewise were dumped that day on the Japanese air fields at Alexishafen, 10 miles north of Madang.

The sea attack on Madang took the warships north of Bitieaz Strait and far into the waters which have been dominated by Japan since its invasion thrusts. Besides the pounding of shore installations at Madang, the naval vessels sank a small enemy craft in Dallman Passage.

On Huon Peninsula, Australian soldiers who captured the enemy coastal supply point at Bonga Nov. 29, were fighting westward toward Wareo and a juncture with other troops moving northward from Sattelberg. The Aussies wiped out an isolated Japanese force of 37 m

Mackenzie King Likes Decision

OTTAWA, Dec. 2—(CP)—Prime Minister Mackenzie King described last night as "particularly significant at this stage of the war" the Cairo declaration of Allied determination to smash Japan and strip her of her stolen Empire.

"Had it been issued at the time of Pearl Harbor, or at the time of the United Nations Conference (in Washington) on Jan. 1, 1942, it might have been regarded as a declaration of high resolves," Mr. King said of the statement which came from North African meeting of Prime Minister Churchill, President Roosevelt and President Chiang Kai-Shek.

"With the power of the United Nations what it is at present, and the capacity they have shown to carry the war to the enemy, the statement has a vastly greater significance," he added.

The Prime Minister said the declaration would bring "general satisfaction throughout Canada."

No Pinchhitting

WINNIPEG, Dec. 2—(CP).—Buying liquor is not an essential industry, Selective Service officials decreed here yesterday. A woman who didn't have time to stand in one of Winnipeg's liquor queues, telephoned Selective Service in the hopes of hiring someone to do the standing for her. The request was refused.

PRESENTATION AT DINNER

The presentation of an address to Dr. Walter T. Brown of Victoria University at the Court House Friday afternoon is being transferred to the dinner at the Kawartha Golf Club beginning at 6:30 p.m.

YOU'D NEVER BELIEVE SHE IS 48....

Labor Facing Crisis In Government

By DOUG HOW
Canadian Press Staff Writer

LONDON, Dec. 2 — (CP). — The Labor party of Britain is being slowly driven to a decision that will affect its course and that of the nation for possibly a decade.

As the thoughts of the people turn to peace, Labor is faced with choosing between continuance of the coalition it has kept with a Conservative majority since 1940 or breaking away at some opportune moment and re-establishing political conflict on the traditional party lines.

The first choice might jeopardize the chances of winning the votes of the doubtful when Labor does leave the coalition. Worse, it might drive the less moderate to the banner of some new champion of a socialist Britain, splitting the left and aiding the Conservatives.

The second would lay the party open to charges of destroying national unity in time of crisis.

The whole question is bound up with an issue which is becoming more and more clear each month. That is the issue of the sort of election Britain is to have when peace comes.

The radical left would like an end of the coalition now. But the parliamentary Labor party in its latest outward expression admonished its radical elements.

It defeated hot-headed Aneurin Bevan and more surprisingly, Emanuel Shinwell in electing its administrative committee—the shadow cabinet of the opposition—for the new session. It was at rebellious characters like those two that Home Secretary Herbert Morrison recently aimed his warning that divisions in the party would, if persisted in, lead to political disaster.

Tribune's Retort

Bevan's Weekly Tribune, a foe of the coalition, retorted next issue: "Morrison's solution is not better Workmen's Compensation Acts (basis of the latest Labor rite) but silent M.P.S."

The Tribune said the new committee comprised the "most docile and reactionary members of the party." Whether its charge was deserved or not, Herbert Morrison seemed to have parliamentary labor in a mood that would back his faithful observance of coalition.

If that fact can be accepted, it throws new import on the issue of the first post-war election.

Several leftist organs have called for a return to party warfare. Thoughtful opinion such as that of the Times and the National News Letter contends that nothing but a Coalition Government would be equal to the burdens of post-war difficulties.

Prime Minister Churchill, in first enunciating his four-year plan, said it could only be carried out by a government supported by all the principal parties.

The issue then is between an election of Labor vs. Conservative parties, an election in which the present truce would be continued, or thirdly, and a possibility which has strong support, an election on party lines and a renewed Coalition immediately after to form another National Government.

FIERCE BATTLE RAGED HERE — An excellent photo taken in a scene that is typical of war at its height. Members of the United States Marine Corps, the initial invaders on the Tarawa Atoll in the Gilbert group, cool off as they enjoy a drink of water from a small tank trailer on the beach at Tarawa after they "quelled the enemy and effected a landing. The dead Jap, one of the many thousands that died trying to stem the invasion (seen in foreground) is of no consequence now and so is ignored completely. The calm of the palm trees belies the heated and fierce battle that raged here.

Father, Child Disappear At Halifax

HALIFAX, Dec. 2 — (CP). — Principals in a strange disappearance drama, a Royal Navy commander and his nine-year-old daughter were sought to-day by police amid fears they had perished together in the waters of Halifax harbor's North West Arm.

Paymaster Commander F. M. Johnson, the Royal Navy's senior officer stationed in Halifax, vanished with his daughter Naida from their home on the Arm shore yesterday, shortly after the officer had flown back from a New York visit with his accident-injured wife, a Russian - born countess.

Clues to the puzzle seemingly indicated father and daughter had gone out on the harbor in a canoe. Footprints led from the Johnson home to an adjacent boathouse, and a canoe was found missing. Bloodstains were discovered near the boathouse.

Police were informed, too, that a capsized canoe had been seen adrift on the Arm during the day. The canoe was not located.

Chief City Detective James Baker disclosed a letter left by Cmdr. Johnson had been found in the house but he refused to divulge its contents.

Johnson's wife, the former countess de Paris Goumenook, has been engaged in British and Russian war relief work in New York.

She was dangerously injured there in a car accident last week, and Cmdr. Johnson flew to New York to see her in a hospital. He returned by plane only the night before he and his daughter vanished.

OF HUMBLE ORIGIN

Moliere, great French dramatist was the son of a valet to Louis XIII.

17 Cobourg Girls Enter Civil Service

COBOURG, Dec. 2 — (ENS)— Seventeen girls from Cobourg and district have arrived in Ottawa to go into the civil service. The girls took a special war emergency training course at Cobourg to equip them for their new duties. Their names are: Betty Bradley, Marie Brown, Dorothy Clitheroe, Violet Hollingsworth, Dorothy Hopper, Olive Lee, Thelma MacLean, Marion McBride, Marguerite Markle, Marjorie Pownall, Frances Prentice, Noreen Purdy, Irene Redden, Wilma Seeney, Betty Sheppard and Louise Wickett.

Estimates Ready

TORONTO, Dec. 2 — (CP). — Col. T. L. Kennedy, Ontario Minister of Agriculture and Acting Premier of the province through illness of Lt. Col. George A. Drew said yesterday that government estimates will be ready before the end of the 1943 instead of toward the end of the fiscal year, March 31.

Hospital Survey Now Underway

TORONTO, Dec. 2.—(CP).—Dr. B. T. McGhie, Deputy Ontario Minister of Health, said Monday 16 hospital accountants are engaged in an intensive study of hospital costs and financing throughout the province in preparation for the proposed hospital legislation.

"The accountants were named by the joint Hospitals Association and Government Committee," he said "They are first preparing reports on their own institutions and then going into the field to certain assigned hospitals. The survey covers every type of hospital."

Sells Champion Steer At $4 Per Pound

CHICAGO, Dec. 2—(AP)—T. O. Monogram, grand champion steer of the Chicago Market Fat Stock Show, was sold today to the Food Fair Store, Philadelphia, for $4 a pound, third highest price ever paid for a champion since the annual International Live Stock Exposition opened in 1900.

T. Richard Lacy, 17-year-old Kansas, Ill., youth who showed the 1,020 pound Hereford, pocketed the animal's sale price of more than $4,000, to bring his earnings in four years of showing to $25,000. He also showed last year's grand champion steer.

Life Story Told

CAMPBELLFORD, Dec. 2 — (ENS) — An interesting life story by Captain Earl Jarrett of the local Salvation Army Corps marked the weekly meeting of the St. John's Y.P.U. on Monday which had Miss Doris Waters and Mr. Jack Bleecker as its conveners. Captain Jarrett told of a number of incidents in his own life which lead to his conversion to the Salvation Army. His remarks were followed by piano solos from Helen Young, Jack Bleecker and Evelyn Stephens and a vocal duet by Elsie MacDonald and Betty Bennett. The president, Miss Pearl McComb was in charge of the business period.

Campbellford News

Mrs. G. C. Bonnycastle, Bowmanville, is a guest of her sister, Mrs. C. S. Haig and Mr. Haig, Rear street.

Mr. Kenneth Godden, radio technician, with Mrs. Godden and their daughter, Kathrine, are spending a holiday at the home of the former's parenst, Mr. and Mrs. Charles Godden in Seymour East.

Walter Greenshields, a former resident of town, has recently transfered from the Navy to the Active Army. He is at present stationed at Petawawa.

Mrs. A. L. Riendeau, Rear street, is spending a few days with her sister, Mrs. H. S. Foster, Toronto.

Transfer Manager

COBOURG, Dec. 2—(ENS)—Walter A. Johnson, manager of the Bank of Commerce here since 1928, has received notice that he is being transferred to Trenton where he will take over the managership of the Trenton branch. He will be succeeded here by P. Ashcroft of the Bloor and Lippincott branch of Toronto. Mr. Johnson, who will leave for his new duties in three months, takes over a larger branch than his present charge. He is a very popular resident of the town, an ardent curler and lawn bowler.

Toll Reaches 80

TORONTO, Dec. 2—(CP).—Harley V. Hall, 44, of Toronto, died Wednesday in hospital of injuries suffered last Monday when the automobile he was driving was in collision with a streetcar. Dr. Smirle Lawson, chief coroner, investigated and ordered an inquest. The death raised Toronto's traffic toll to 80 this year. The same period of 1942 recorded 57 traffic fatalities.

FIRST HUMANE SOCIETIES

England was the first country to form societies for the preventation of cruelty to animals.

EAT RIGHT FEEL RIGHT
CANADA NEEDS YOU STRONG

Follow Canada's Food Rules for Health and Fitness

FREE! A Valuable Recipe Book—"Economy Recipes for Canada's Housoldiers" containing many recipes suited to today's requirements. Send a postcard with your name and address with the words "Economy Recipes". Address Dept. 4K, The Canada Starch Home Service Department, 49 Wellington St. E., Toronto.

Published in the interests of CANADA'S NUTRITION CAMPAIGN by the makers of

CROWN BRAND SYRUP

The CANADA STARCH COMPANY, Limited

Canadian Women Buy More
FRY'S COCOA
Than Any Other Kind

BUEHLER BROTHERS

WEEK-END SPECIALS

Extra Special! Sliced Side Bacon, lb. 38c
Extra Special! Rolled Fronts Veal, lb. 33c

PORK
Fresh Shoulders lb. 28c
Fresh Butt R'st. 34c
Fresh Sliced Side .35c
Fresh Hams 32c
LOIN Roast 38c

BEEF
BLUE BRAND BEEF lb.
Lean Rib Boil .. 17c
Boneless Pot Roast 28c
Blade Roast ... 28c
Short Rib Roast . 30c
Roast Rump Roast 31c
Rolled Rib Roast 41c

LAMB
Legs .35c
Fronts 21c
Loin Roast 38c
Stew . 15c
Unrationed Sauer Kraut, 3 lbs. 25c
Large Bologna 18c
Pork Liver 15c

I Got the idea Quick!

Maybe we don't have as many choice cuts at our house now—but our food is *good* and nourishing. I get compliments almost every night. There is something very exciting about sampling a new dish ... a dish in which energy building non-rationed bread is an important ingredient. You can't beat this fine bread for flavor, economy and nourishment. It's your 3-meal-a-day cereal.

BROWNS' Soft Bun BREAD

BROWNS' BREAD LIMITED
100% Canadian Company

TUNE IN
SAM ADAMS
Your Home Front Quartermaster
Station CFRB 10 a.m.
MONDAYS • WEDNESDAYS • FRIDAYS

A&P SELF SERVICE FOOD STORES

No Better Coffee in any package at any price

A&P COFFEE CUSTOM GROUND

VIGOROUS - WINEY BOKAR lb. 35¢
MILD - MELLOW 8 O'CLOCK lb. 31¢
RICH - FULL-BODIED RED CIRCLE lb. 27¢

CHECK THESE MONEY SAVERS

BAKING NEEDS — We Have a Limited Supply of Peel, Raisins, etc.

ROBINHOOD FLOUR — 7-lb. Bag 24c — 24-lb. Bag 77c

BUTTER	SILVERBROOK FIRST GRADE	lb.	38c
SHORTENING	FLUFFO	lb.	18c
PURE LARD		lb.	17c
PASTRY FLOUR		24-lb. Bag	67c
MUSTARD	LIBBY'S	2 6-oz. Jars 15c, 2 9-oz. Jars	19c
ROMAN MEAL	DR. JACKSON'S	Pkg.	29c
SUPERSUDS	REG.	Pkg.	20c

STEAKS OR ROASTS — COMMERCIAL QUALITY BEEF — PORTERHOUSE, SIRLOIN, WING, CUBE or SIRLOIN TIP — lb. 37c

BONELESS - ROUND STEAK or ROAST		lb.	35c
BLADE ROAST		lb.	25c
SHORT RIB ROAST		lb.	27c
FLAT RIB BRISKET		lb.	17c
FRESH COD FILLETS		lb.	29c
CENTRE CUTS or SLICED SALMON		lb.	25c
CHOICE SILVERBRIGHT	BY PIECE	lb.	23c

CHICKENS — Roasting, 4½ to 7 lbs. — lb. 38c

Fresh LAMB — Legs lb. 35c — Fronts lb. 21c

GARDEN FRESH FRUITS & VEGETABLES

Grapefruit 80's 2 for 15c

N. B. POTATOES 10 lbs. 28c

Granulated SUGAR 5-lb. Bag 39c

RATION COUPONS VALID
Sugar .... Nos. 1 to 20
Tea-Coffee.... Nos. 1 to 23
Preserves.......... D1 to 7
Meat.......... Nos. 26 to 28
Butter........... Nos. 38-39

OKA CHEESE lb 43c

ANN PAGE Vitamin B Bread • WHITE • WHOLE WHEAT • CRACKED WHEAT 2 24 oz. loaves 15c

GRAPEFRUIT	64s'	3 for	27c
NATIVE CABBAGE		lb.	3c
NATIVE WAX TURNIPS		2 lbs.	5c
FLORIDA ORANGES	155's 49c, 176's 41c, 200's 37c, 216's 33c, 250's 29c	288's	25c
WASHED NATIVE CARROTS		3 lbs.	10c
DURHAM CORN STARCH		Pkg.	9c
A & P BAKING POWDER		16-oz.	15c
FRY'S COCOA	½-lb. Tin 19c	16-oz.	31c
GRAPE JAM	IONA	32-oz. Jar	28c
OXYDOL		Lge. Pkg.	22c
IVORY SNOW		Pkg.	22c
SCRUB BRUSHES			12c
MACARONI	BULK	3 lbs.	14c
WHITE BEANS	BULK	3 lbs.	14c
QUICK QUAKER OATS		Lge. Pkg.	19c
KELLOGG'S - QUAKER CORN FLAKES		2 Pkgs.	15c
SUNLIGHT SOAP		2 Bars	11c
PALMOLIVE SOAP	Large Bars 3 for 23c	Med. Bars 2 for	11c
HANDY AMMONIA		Pkg.	5c
CHIPSO	Large 2 Pkgs. 43c	Giant	49c
VAN CAMP DEHYDRATED BEANS		Pkg.	13c
D.B. CLEANER		Ctn.	14c
CLASSIC CLEANSER		2 for	9c
HAWES' FLOOR WAX		16-oz. Tin	45c

A & P FOOD STORES
Owned and Operated by The Great Atlantic & Pacific Tea Co. Ltd.

The Examiner

The Peterborough Examiner published each evening by Peterborough Examiner Limited, Office Hunter and Water Streets Peterborough, Ont.

W RUPERT DAVIES, President
H. L. GARNER, General Manager
G WILSON CRAW Managing Editor

Subscription Rates 20c per week in City of Peterborough delivered by carrier; $6.00 per year by mail to outside points.

Members Canadian Press; Audit Bureau of Circulation; Canadian Daily Newspaper Association; Empire Press Union; Ontario Provincial Dailies Association.

TELEPHONE 4641
Private Branch Exchange to all Departments

THURSDAY, DECEMBER 2, 1943

A Word About Haggis

There has been some discussion in the press during the past fortnight about the dilemma caused by St. Andrew's day falling on a meatless Tuesday. Journalists asked their readers in alarm what the Scots would do without their haggis on the great day? The Scots themselves were not in the least perturbed; they ordered chicken and turkey dinners and celebrated as usual. The idea that haggis was essential to the proper honouring of St. Andrew they dismissed as merely another Sassenach error.

The Scots, of course, know that haggis is not a distinctively Scottish dish at all. Until well into the eighteenth century it was eaten everywhere in the British Isles; little by little it lost favour everywhere save in Scotland, and now we believe that its popularity there is on the wane. For haggis is an acquired taste; it is a strong, rough dish, not lightly to be put into an unprepared stomach. Frankly, we suspect that many a loyal Scot was glad that his fidelity to his native land was not put to this final and searching test on Tuesday last.

There has been discussion, too, as to what makes a haggis. On the authority of a very good cook-book we say that it is the heart, lungs, and liver of a sheep or calf, and sometimes the tripes of the beast, minced with suet and oatmeal, seasoned with salt, pepper and onions, and boiled after having been sewn up in the maw of the animal; it is, in fact, a special sort of sausage. While not unpalateable, it would take a very hungry man to eat it in any quantity; a little haggis goes a long way.

Haggis is unsurpassed for generating body-heat. It may be the nutritious quality of the food itself, or it may be the result of the digestive commotion which it sets up, but a meal of haggis is a warming experience. In the draughty castles and bothies of an earlier day it was doubtless highly esteemed on this account; in a steam-heated dining-room it is sometimes overpowering. Perhaps central heating will eventually supercede the haggis altogether.

Chances Of Survival

The statement was made recently that a man who is wounded in this war has 96 chances out of 100 to survive, or almost double his chance in the last war. In the 1914-18 period many men who were wounded but not instantly killed in battle died of shock or infection. The greatly improved technique of blood transfusion which is used now lessens the effects of shock, and the packets of sulfa pills which men carry with them into battle help to reduce the possibility of infection.

Excellent as this news is, it has implications which must be faced. Through miracles of surgery many men now survive severe wounds and amputations which leave them crippled and disfigured for life. Brilliant as many plastic surgeons are they cannot completely restore faces and limbs which have been shattered. Many men will return from the war handicapped and, to unthinking people, unsightly. They will need encouragement and help for the rest of their lives.

This point was bluntly made by an American army surgeon, Colonel Joseph Martin, who is with the Fifth Army in Italy. "The point must be brought home emphatically," he said, "that an unfortunate psychological shock awaits many families who after the war must give sympathy and consideration to their invalids. . . . The people must expect to see the results of the war. . . . These men whose lives we are saving will be soldiers as long as they live. Their fight won't have ended with their discharge from the service as disabled veterans. It will only begin."

Much of the mutilation of the present war is caused by the land-mine, a truly diabolical invention which can cause terrible damage to the face and arms in the cases where it does not bring death.

This is not a pleasant subject for reflection. It is necessary, however, that we should be prepared to do everything that lies in our power for the men who have suffered severely.

Discredited Rumours Of Peace

Mr. Cordell Hull has dealt summarily with the rumours of peace negotiations which have been heard from neutral countries during the past month; they are Axis propaganda, he says, designed to weaken the United Nations, and no attention should be paid to them at all. If we seriously begin to think that the enemy is beaten we have placed ourselves at a disadvantage. The fact of the matter is that the enemy is still strong, but we have him on the run; this is a time for increased effort, and not for complacency. We shall shorten the war only by taking it with the utmost seriousness.

There has been no hint in any of these peace rumours that Germany is ready to throw in the towel. They have all been designed to open the way for a negotiated peace; Germany would like to make a deal with the United Nations to end the war on terms which would—in the long run—be advantageous to herself. It is perfectly clear to everybody that we cannot make any sort of deal with Germany whatever; we must defeat her utterly, force her unconditional surrender, and take steps to prevent her from preparing for another war.

For that is undoubtedly the German intention. After the last war Germany squirmed out of her moral and financial undertakings and began preparing for a war of revenge long before we had finished talking about the horrors of the war which we had brought to an end. For we did not really win the last war; Germany won it, and she won it by attending strictly to business while we were resting and playing. True, she underwent many humiliations and ate a lot of dirt during the peace settlements, but she lost little save her honour, and German honour can always be repaired by a few good victories.

For our own safety, and the safety of western civilization, we can only accept German surrender when she can fight no more. She must not negotiate for peace; she must shriek for it. The fighting can be won by our soldiers and sailors and airmen, as it was in 1918, but the war can only be won by the diplomats and politicians who put the screws on the defeated enemy. Any talk of a negotiated peace is an Axis rumour, set on foot to put us off our guard. Doubtless the conference of Allied leaders which is now in progress will result in the elucidation of the conditions upon which we are willing to conclude the war. Let no one imagine that those conditions will be easy ones for the enemy.

Facts And Arguments

In the present political turmoil in Canada we hear and read of a dozen points of view in a week, and of a dozen opinions, each one supported by an array of statements loudly advertised as "facts". Now a fact, we presume, is a statement of a truth which does not admit of argument or denial; it is not an opinion, and is in itself a neutral thing. It is amazing, therefore, that so many facts can be found to support so many different opinions.

We suspect that this strange state of affairs arises from a reluctance on the part of the arguing parties to consider *all the relevant facts* in any particular case. Edward Ringwood Hewitt, in his recently published autobiography, tells a good story about his father-in-law, James Ashley, which seems to fit this situation: Mr. Ashley, when Governor of Montana, was preparing one of his characteristic rip-roaring speeches, and his daughter was helping him by gathering material and references; when she presented the results of her work to him he roared, *"These are not the facts I want; they don't prove what I want to say; go and get me another set of facts which will enable me to say what I want"*.

The public disputants who are so busy at present seem to work on that principle. They are interested only in the facts which will prove their preconceived ideas of what is right or desirable for this country. Both sides, the Right and the Left, are equally guilty. We desperately need men now who are prepared to consider all the relevant facts before forming an opinion, and it is not surprising that they are scarce; such judgement requires the rarest kind of ability.

NOTE AND COMMENT

"Washington Probes Diapers", says a headline. Look out for pins!

Says the London *Free Press*: "The reason that the North Wind whistles is that it's happy—it's heading south".

Bankers complain of a shortage of $2 bills. Yes, these days they are so handy for buying a dollar's worth of anything.

We hear a rumour of a Persian husband who, when he was pressed into service to help with the housecleaning, seized the magic carpet and beat it.

Poozlepug To You

By B. T.
in the Winnipeg Free Press

THE custom of using pet-names in connection with intimates must be as old as any. It is a universal and, one might almost say, instinctive impulse to cherish the possession of a special appellation for a loved one that is not shared by the common herd. When studied with some application these pet-names seem to fall quite naturally into three classifications.

There is first that large range of terms which might better be called for endearments. They are used by the unimaginative and the conservative, and include such common words as darling, honey and ducky, and even such as "my pet," "my poppet," and sweetie. These are one and all acceptable, and are pallid enough that they may be applied to mere friends without the risk of compromise. Every language has its own version of these, mon petit choux being a good example in French. The English are far less prone to use the names of animals or vegetables as terms of intimacy or endearment than are the continentals.

In the second major classification of pet-names come those garbled forms of real names which result from infant attempts to pronounce them. These often become firmly attached to a person and are the possession of the family and immediate friends. Sometimes in later life they are the source of embarrassment to their object. On the other hand, they have been known to stick throughout life, even to the great, to the complete exclusion of the real given name.

◇ ◇ ◇

THE third classification is the real genuine article. It includes diminutive versions of real names and original creations, both of which have one quality in common—they are intensely private and cause great embarrassment as a rule if they are exposed beyond the couple to whom they belong. They are used only by the very brave for their path is fraught with danger.

There are two things which human beings, particularly Anglo-Saxons, strive to conceal with all their might and main, and at great cost to themselves. One is the large residue of infantilism that is present in all of us, and the other is any evidence of spontaneous creative power. The first means danger, the second ridicule. Now the true originally created pet-name exposes the user to both these at one and the same time.

◇ ◇ ◇

ONE of the first things that happens in a loving relationship is the assumption of a protective role on the part of both parties. The name chosen usually puts the user in the position of a parent with a child for, curious as we are, the opposite of what we really want is often more satisfying in the sense that it is more acceptable—Therefore to assume the parent role when you really want to be the baby, works perfectly. Moreover, the process is reciprocated in an ideal loving relationship, so there is no loss. And the second thing that happens in this sort of relationship is, of course, a release of the creative powers which heretofore have been buried so deeply that their possessor never suspected he had them. Hence the making of new terms of endearment comes quite easily.

As I said, this course is fraught with danger because of the attitudes in our society towards such things. To explain this, I can think of no better way than to tell of a hideous personal experience—so hideous that I hesitate to tell it. In fact on the rare occasions that I have brought myself to the point of doing so, I have not been believed, but in the interests of this slight sociological study it must be told again.

◇ ◇ ◇

I ONCE borrowed a book from friends—a very good book and very dear friends. My blood froze when on the fly-leaf I read the following inscription: **"To Wifikins, from Poozlepug."** That is all.

The ramifications of this dreadful exposure of a side of my friends which they had never before revealed to me were immense and more horrible, even, than my first sensations. In brief, it not only spoilt my pleasure in the book, but constituted a major barrier to the friendship from that time onward. I became so obsessed with my knowledge that in an effort to clear the air, I would rehearse various approaches to the problem. There was the serious approach through a discussion of the subject of pet-names in general; there was the ridiculous—and here I would try the effect on myself of laughing it off before my long mirror; and finaly I could casually use the terms from the fly-leaf, just to show what a good friend I was. I actually tried none of these. I sat in brooding, anxious silence in the company of my dear friends, and finally saw them less and less until now there is virtually nothing left of a beautiful friendship.

Whether this is an argument against borrowing books or against using pet names, I am not quite sure—but one thing is certain: it proves beyond a shadow of doubt that either habit is fraught with danger.

Annie Swan Writing On Day Of Her Death

This wide extent of the public of the late Annie S. Swan, Scottish novelist, has been indicated by the fact that her daughter has received a large number of letters of condolence from all parts of the world. These for the most part are from grateful readers who comment on the interest and refreshment which they have derived from her books and who feel impelled to express their sense of indebtedness.

Her work as a novelist and serialist was, of course, the essential part of her own life. She wrote every day, and a day without creative work would have been a day lost. Even on the day on which she died, her daughter states, she had already written a new chapter for the work on which she was engaged.

Rum Rummage

For two days the Ladies' Aid Circle of Prospect Park, N.J., worked hard and sold every article for disposal. Then they looked around, discovered a neat black wool coat. They sold that, too for 75 cents, after persuading the rather unwilling purchaser that it could be cut down to size. Well satisfied, they started to close up shop and go home—only to discover that the coat had belonged to a member of the circle and was worth $90. P.S.—An ad brought the purchaser and the coat back.

Princes of Peace

The Japanese have a word for it. Dewey Boulevard in Manila, once named for the Spanish-American hero, Adm. George Dewey, was changed last week to Heiwa Boulevard. "Heiwa" translates into "peace."

SCOTT'S SCRAP BOOK

—By J. R. Scott

Monument Erected at Cooch's Bridge, Deleware, in Commemoration of the First Unfurling of the Stars and Stripes in Battle, September 3, 1777.

COPYRIGHT, 1943, KING FEATURES SYNDICATE, Inc. WORLD RIGHTS RESERVED

Letter To The Editor

NOT A C.C.F. ORGANIZATION

Editor Examiner:

Sir,—The writer has been appointed by the Durham County Federation of Agriculture as "stimulator" of Farm Forums for the county. In the line of this duty he had to go to a Formu in Cavan Township and while there was asked numerous questions regarding the Forum and the Federation of Agriculture. A question that was asked repeatedly in various ways was, "Is the Federation of Agriculture connected in any way with the C.C.F.?" This question apparently is bothering a great many of our farm people a good deal. It also has been hard to get the facts in front of those asking the question, therefore I am writing you with this in view.

As many in the north of Durham are readers of your paper, I would appreciate it if you would give this question prominence in your paper. The C.C.F has no connection with the Federation of Agriculture nor is the Federation connected in any way with any political party. The constitution absolutely forbids any such action. That is not to say that the members should not be interested in politics, on the contrary, we feel that it is important they take a real interest in the questions of the day. However, in order that there be no misunderstanding in Durham, the Directors of the Federation in this County have written into the constitution that any officer wishing to take an active part in a political campaign, must resign his office.

We feel that the position of the Federation and the Farm Forums as to political parties must be firmly established and that it must be emphatically understood that these two organizations are absolutely and completely divorced from active participation in politics. Therefore, anything that you and your paper can do to bring this to the notice of your readers, particularly rural, would be appreciated greatly.

J. F. HEYLAND,
Past President,
Durham Federation of Agriculture.

DOROTHY DIX SAYS....

A YOUNG girl who is about to be married informs me that she is not going to be an appeaser wife. She is not going to yes-yes her husband and spend her time stroking his fur the right way. She says that she has just as much sense, and a better education than the man she is going to marry has, and she is going to stand up for her right to her own opinions and to do as she pleases.

That is a fine, brave declaration of independence, isn't it? Sounds good, doesn't it? Certainly wives have just as many rights in marriage as husbands have. The only trouble is they can't collect them. And the bride who starts out to enforce the fifty-fifty marriage proposition had just as well have a divorce coupon attached to her marriage license.

This is not to imply that there are not just as many good, kind loving husbands as there are wives. There are. Just as many men as women sacrifice themselves on the domestic altar. Just as many husbands as wives try to do their duty to their mates. It is only that in handling the most difficult and complicated and chancy of all human relationships wives have to use a different technique from husbands, if they keep marriage a going concern.

Every girl, for instance, thinks that her husband is just as much married to her as she is to him, but she soon finds out that a wife is about ten times as much of a wife as a husband ever is a husband. Every woman's marriage is far more important to her than a man's is to him, because her whole wellbeing is involved in it. She wears mink coats if he is successful, or hand-me-downs if he is a failure in business. She is happy, or miserable, according to whether he is a ray of sunshine in the home, or a grouch.

The average woman's world is bounded by her home, and if she isn't happy in it all the rest is cinders, ashes and dust. Not so, with a man. If his marriage is a failure, he has compensations that are denied a woman. He has his career, his ambitions to interest him and take his mind off of his troubles; and if his wife makes his home unendurable by her nagging and whining, he has a readymade abilibi at hand for not spending much time in it by having to go on business trips.

Also, when a woman marries she loses her freedom and her economic independence, as a general thing. Her husband doesn't have to ask her if he can go and pay mother a little visit. He just throws a few things in a bag and goes when he wants to, but she can't walk out on a poor defenseless family and leave him and the kids with nothing to eat and nobody to wash the dishes, or make the beds, or keep the home fires burning.

Nor does the husband have to consult the wife about getting a new hat, but often the wife has to use the combined arts of a diplomat and a courtesan to wheedle the price of one out of her husband.

The children would seem to be an equal responsibility and liability, but, again such is not the case. A mother is a mother all of the time, whether the children are sick or well, whether they are acting like angels or little devils; but a father is only a father when they are scrubbed and clean, or when they have done something that reflects credit upon him. Then he boasts of "my" son and "my" daughter.

Now admitting that there are these thorns among the roses of matrimony, how foolish of wives not to walk warily among them, instead of trying to trample them down. They have a right to do it, of course, but they get many a wound in the process. And some of them never heal.

For so many of the grievances that women have against marriage and against their husbands are grievances against life itself. They are conditions that no one can change, and the wise wife doesn't wear herself out trying to. She just soft-pads them. She doesn't argue with her husband over things on which she knows they hold different opinions. She listens sweetly, and when he has talked himself out, she says: "There is much in what you say." And peace reigns, instead of a fight being precipitated.

She pays him the courtesy of asking his advice about whether she shall buy a blue dress or a red one, and he never notices which one she got. She doesn't order him about. She says "pretty please," and she never forgets to say "thank you" when he takes her stepping and shows her a good time. And she boasts of him to her friends, which inflates his ego and raises his estimation of her a hundred per cent., as a woman of sound judgment and good taste.

Of course, a wife has a right to demand that her husband shall love her and be tender and faithful to her, but if he is, it is not because it is his duty, but because he feels that-away about her. It is not the rights in marriage that count with a wife. It is the perquisites. They are what make the meringue on the lemon pie of matrimony.

Opera — Plus Horse

The Metropolitan Opera Association opened its sixtieth season last Monday night with traditional pomp. Society was present in ermine and white tie. The military added a warlike note. The management was troubled by women photographers who wandered up and down the aisles popping off flash bulbs. It couldn't quite bring itself to throw them out in the good old-fashioned way the male photographers of peace were heaved. A woman thumbed her nose at one of the photographers. The bar was full all evening. The music of Modest Petrovich Moussorgsky's "Boris Godunoff," selected in honor of our Russian allies, resounded. A horse, a fat white horse named Silver, stole the show.

This horse was supposed to stand still while tenor Armand Tokatyan sang an aria from its back. But after listening to a few notes, the horse circled slowly around the stage and carried the singer and his fading song off into the wings. Embarrassed Metropolitan officials couldn't explain it. The horse is a veteran of public appearances. For fifteen years he has done little else than appear in theatrical productions, lead parades up Fifth Avenue and help pull advertising tallyhos. They thought that perhaps Silver, fond of the music of "Carmen" and "Aida," in which his performances have been flawless, just didn't like the music of "Boris." J. Waimess, proprietor of the Gracie Riding Academy at 427 East Nineteenth Street and owner of Silver, had another explanation. "Aw, the guy can't ride," he said. "He kept digging his heels into Silver's side. A horse has got a lot to put up with with them people." — New York Times.

The Worst Joke

Lord Vansittart's new book takes many a rap at British diplomacy, but he has also a word or two about the United States. "The worst joke in democratic history is that old Borah, who had never left America, should have been for nigh 20 years chairman of the Senate Foreign Affairs Committee."—Ottawa Journal.

Hard To Believe How Time Flies

DECEMBER 2

1913 Board of Education decides to appoint a nurse in connection with the city's public schools.

Sidney Gibbs is elected president of the Young Men's Club of St. Luke's Church.

Ald. G. H. Duncan and ex-Alderman Robert Hicks are mentioned as mayoralty possibilities.

At the annual meeting of Lansdowne Lodge, Sons of England, J. Williams is elected president.

Two brothers of Sanitary Inspector Spence have a narrow escape from death when ambushed by rebels in Mexico.

1923 Rt. Rev. Felix Courturier, Bishop of Alexandria pays a visit to Peterborough.

The boxing classes of the P.A.A.A. have secured new quarters in the G.W.V.A. Hall

Rev. R. B. Grobb has resigned as rector of All Saints' Church and is leaving for Chicago.

Chamber of Commerce endorses suggestion that the banks remain open until 1 one o'clock on Saturdays.

Belmonts score four runs in the tenth to defeat De Laval 14 to 10 in the first game of the indoor softball finals.

1933 An attempt is made during the night to burglarize four local stores but nothing is stolen.

Turkeys were selling at from 18 to 22 cents a pound on the market this morning.

City council and Medical Association discuss the question of medical services and drugs for persons on relief.

The funeral of Roland Johnston who died in San Antonio, Texas, will be held here.

Jack Hope, Len Minicola and Norm McIlmoyle all win their bouts in a boxing show at Lindsay.

1918 More Peterborough soldiers, back from overseas, have arrived at Halifax on the way home.

Pte. Ernest Jackson, a Peterborough soldier overseas with the Forestry Battalion has died in an English hospital from heart disease, following influenza.

Ald. A. A. McIntyre suggests that the aldermanic nominations be held at night but the council turns down the idea.

Alex Murray has resigned from his membership on the Fuel Commission so that he may run for the council.

Council deadlocks on the question of appointing a member of the City Trust and action is left to next year's council.

A Bible Message

And God said, Let the earth bring forth grass, the herb yielding seed, and the fruit tree yielding fruit after his kind, whose seed is in itself, upon the earth: and it was so....And God said, Let the earth bring forth the living creature after his kind, cattle, and creeping thing, and beast of the earth after his kind: and it was so. And God made the beast of the earth after his kind, and cattle after their kind, and every thing that creepeth upon the earth after his kind: and God saw that it was good.

And God said, Let us make man in our image, after our likeness. (Gen. 1: 11, 24-26.)

◇ ◇ ◇

Praise ye the Lord. I will praise the Lord with my whole heart, in the assembly of the upright, and in the congregation. The works of the Lord are great, sought out of all them that have pleasure therein. His work is honourable and glorious: and his righteousness endureth for ever. He hath made his wonderful works to be remembered: the Lord is gracious and full of compassion....

The works of his hands are verity and judgment; all his commandments are sure. They stand fast for ever and ever, and are done in truth and uprightness. (Ps. 111: 1-4, 7, 8.)

◇ ◇ ◇

Many, O Lord my God, are thy wonderful works which thou hast done, and thy thoughts which are to us-ward: they cannot be reckoned up in order unto thee: if I would declare and speak of them, they are more than can be numbered. (Ps. 40: 5.)

Unconsidered Trifles

Lawyer: "I understand the two men were fighting with chairs. Didn't you try to make peace between them?"

Witness: "There wasn't another chair in the room."

◇ ◇ ◇

The large factory had organized its own home guard, and the men were duly posted to guard the works.

The manager approached the main entrance, and the sentry, torn between duty and deference, shouted: "Halt, Mr. Brown! Who goes there?"

◇ ◇ ◇

Even then there is one about the business man who was dying.

His partner was at the bedside, and the dying man said: "I've got a confession to make. Two years ago I faked the books and robbed the firm of £10,000.'"

"That's all right," his partner said. "I poisoned you."

◇ ◇ ◇

He had to be cajoled to take his twice-daily dose of cod-liver oil. A penny was put in a small bank each time he took it.

When the bottle was finished his father solemnly opened the savings bank and counted the contents.

"Sixty-nine cents," he said, "just the price of another bottle of cod-liver oil."

◇ ◇ ◇

The alert had sounded, and the husband jumped out of bed, calling to his wife to get up. She delayed and he grew more impatient.

"What are you waiting for?" he asked.

"I've lost my false teeth."

"Never mind them," retorted the husband, "It's bombs the enemy's dropping, not sandwiches."

◇ ◇ ◇

A Commando on leave had spent a long evening with friends at the village inn. They showed him a quick way home across the fields, forgetting that the local bull was loose.

The bull attacked, not recognizing the Commando's beret. The unfortunate animal was gripped by the horns and lugged about the field until it managed to break free and bolt.

"Pity I had those last two drinks," said the soldier. "I ought to have got that chap off his bike."

War Inventors Get Real Help In Australia

Written For The Canadian Press
By A. R. FORD

SYDNEY, N.S.W., Nov. 30 (CP). —Mobilization of Australian inventors has been one of the most practical accomplishments of the Commonwealth. The system has been so successful that other parts of the Empire, including Canada, have been in close touch with Australiia with a view to adopting some of its methods of dealing with a problem which, in the past, has proven a headache to all army officers and to all governments

Every war there emerge dozens of men with ways and means of defeating the enemy. Harassed army officials have little time to study the innumerable ideas and inventions submitted most of which are ridiculously impossible. Yet experience proves the need to organize a system, whereby all plans can be fairly and effectually appraised.

On the boat on which I came to Australia was Larry J. Hartnett, managing director of General Motors Holden, Australian subsidiary of General Motors. He was what we call in Canada a dollar-a-year-man—a term not used in Australia. He is at present on loan from his company. In addition to being Director-General of Ordnance Production for Australia, he is also chairman of the Army Inventions Directorate.

He told me how Australia has mobilized her inventors and actually encouraged people to submit ideas for use of the nation.

Hounded By Inventors

The story goes back to the early days of the war when Australian army officials, as well as the Government, were being hounded by inventors. To such a degree did the dissatisfied, yet enthusiastic inventors carry their ideas that frequently members of parliament took up the cudgels for their constituents. It was embarrassing to both the Menzies and the Curtin governments.

Soon after the Curtin government came into power Mr. Hartnett was asked to set up an organization to handle the problem. Subsequently he was appointed chairman of body called the Army Inventions Directorate. The board includes in addition to Mr. Hartnett, Sir George Julius of the Council of Scientific and Industrial Research, a labor man, a university professor and senior army, navy and air force officers.

The Board, with headquarters in Melbourne, has set up branches in all state capitals, and most of the large cities, with a manager in charge. Inventors are asked to submit their ideas. The manager stimulates and creates interest in inventions. As might be expected many people and particularly farmers and laboring men, who have suggestions, lack the technical knowledge to set down their ideas on paper or to draft them. To meet this situation there has been established an unique service called the Poor Inventors' Friend. The Poor Inventors' Friend—usually an engineer—will assist person to draft plans in a practical manner for submission to the Directorate.

Many Ideas Used

The average submissions daily run over 30. The majority are worthless or impractical. However, nearly 150 ideas submitted have been put into use by some branch of the fighting force.

The central organization maintains a mechanical, electrical, chemical and engineering branch which conscientiously studies the ideas submitted. Those appearing sound in principle are submitted to the fighting forces. The army, navy and air force on their side are asked to make clear their needs.

Here is a practical example of what happened in one case. The army in New Guinea stated that there was need of a speedy means of camouflaging face and hands without using mud and dirty water which is liable to carry infection. The Army Inventions Directorate found several inventors with a sound knowledge of dye chemistry. In a short time a satisfactory answer had been found. The outcome is that the Australian soldiers in jungle warfare today are carrying with them small tablets. These are dissolved in water and when rubbed over the face and hands give the necessary camouflage without any danger of infection.

The Inventors Directorate may be continued after the war so that Australia can continue to mobilize its inventors for civilian welfare and for the struggle for world trade.

EXPANDS DURING WAR

The Women's Auxiliary Air Force of Great Britain is now 78 times as large as it was at the outbreak of the war.

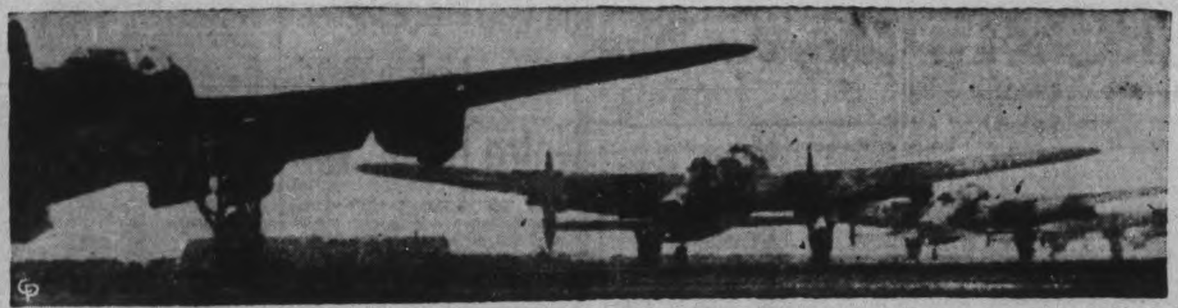

R.A.F. LANCASTERS BLAST BERLIN—This picture, radioed from London, shows a few of the several hundred four-motored R.A.F. Lancasters that blasted Berlin recently, rolling down for the take-off from a base somewhere in England. In this raid more than a thousand tons of explosives and incendiaries were dropped on the Nazi capital.

Build Church

LONDON, Dec. 2—(CP). — Using wood from wrecked enemy planes for the communion rail, the men of an R.A.F. Wellington night bomber wing in North Africa recently built their own "parish church" in the desert. The church consists of two tents fronted by an ancient Arab archway, and topped by a wooden cross.

A Tough Job

DENVER, Dec. 2—(AP).—Sgt. Robert E. Payne approached a nice looking young woman on a street corner, tipped his hat at the correct angle and began: "Pardon me, Miss . . ." He got no farther—the woman walloped him. Sgt. Payne retreated, too abashed to tell her that he is a member of the W.A.C. recruiting team.

RCAF Demon Squadron Hunts Sub In Bay Of Biscay

LONDON, Dec. 2 (CP) — Members of the R.C.A.F.'s demon squadron recently scored two "probables"—and one "scared under"—in hot actions against Nazi U-boats in the Bay of Biscay, the R.C.A.F. reported tiday in an overseas press release.

Wellington bombers with All-Canadian crews made the attacks, miles apart and at different times. In each case the planes went down through heavy flak to straddle the subs with depth charges from low level. When they wheeled to finish the job, the U-boats had vanished.

Both bombers were captained by Alberta boys—FO. H. S. (Doc) Thomson of Hemisham and PO. P. V. (Pete) Heron of Edmontoon.

Thompson's bomber saw the most action, it found a U-boat fully surfaced and the Nazi gunners were on deck manning three anti-aircraft guns. The sub opened fire as soon as the aircraft came within range, but PO. George Ashie of Mille Roches, Ont., operating the front gun, shot back at them, getting in a 10-second burst of about 950 rounds.

Flak Is Heavy

German flak burst all around but none of it registered. Six depth charges dropped on the top of the sub when Thomson dropped to 75 feet above the conning tower. WO2 J. W. (Nick) Carter of London, Ont., in the rear gun turret, watched the depth charges explodng and saw the sub's stern blow high out of the water and toss around at right angles.

"We circled the area for 30 minutes but the sub had disappeared and there was nothing more to be seen," Ashie said.

Co-pilot was FO. W. J. (Bill) Gallagher of Powell River, B.C., and the wireless operator was PO. A. C. (Slim) Wauthier of Caledonia, Ont., FO. H. R. Armstrong of Pincher Creek, Alta., acted as wireless air gunner.

In the other attack, Heron was handicapped, for his front gun stopped working just as his plane bored in on the sub, which was surfaced, too with its gunners sending up "everything but the kitchen stove."

The U-boat opened fire just as the aircraft closed in. The navigator, WO H. F. (Howie) Pender of Toronto, didn't have time to get to the front gun, so FO. L. A. (Lou) Arner of Prince Albert, Sask., jumped out of the co-pilot's seat and took over getting in one short burst before the gun jammed.

6 Depth Charges.

Six depth charges dropped from 75 feet and the Wellington came around in a steep, fast bank to find the submarine gone.

The three wireless air gunners

(Continued on Page 10)

COLDS REDUCE YOUR EFFICIENCY

● Stay on the job by building up your resistance to colds and infection. Take Scott's Emulsion regularly. This great tonic and food supplement contains essential elements that everyone needs to tone up the system, to build stamina for vital war work. Pleasant-tasting, economical, rich in natural vitamins A and D, Scott's Emulsion is highly recommended for every member of the family. Buy today—all druggists.

A TONIC FOR ALL AGES

SCOTT'S EMULSION

I thought Jane's dress was white until...

I saw it next to Ann's Rinso-washed frock

MARIE: Tell me, Ruth! How do you get Ann's dress to look so much whiter than Jane's?
RUTH: Goodness, Marie! I thought everybody knew about Rinso! It gives the whitest wash. And with Rinso you don't have to scrub or boil the clothes.
MARIE: How easy! And clothes washed the Rinso way must wear longer, too!
RUTH: They do! And washable colors stay bright and fresh after scores of washings in Rinso suds.
MARIE: I can't wait to try Rinso!

Dishwashing's easier Rinso's Soak-and-Swish way! Just soak dishes in Rinso's rich suds; then swish them clean in no time. Rinse. Drain 'em, don't dry 'em. Grease is gone—they'll drain without streaking. And with Rinso your hands don't get red and rough! For extra economy—buy the GIANT box of Rinso.

YOU'LL NEVER BE SATISFIED WITH ANYTHING ELSE ONCE YOU SEE RINSO WHITENESS

IN WARTIME OR ANYTIME

NEW

GIVES THE WHITEST WASH

More washing power
Longer-lasting suds
Greater economy
Easier on hands

COMES IN THE SAME FAMILIAR PACKAGE

A LEVER PRODUCT

BUY ALL YOU WANT!

at LOBLAW'S

FLORIDA ORANGES

150 Size	176 Size	200 Size
47c Dozen	39c Dozen	37c Dozen
216 Size	**250 Size**	**324 Size**
35c Dozen	29c Dozen	25c Dozen

The same size not necessarily in all stores

GLOBES of SUNSHINE & HEALTHFUL VITAMIN "C"

FLORIDA GRAPEFRUIT

64 Size	70 Size	80 Size	96 Size	12 Size	126 Size
2 for 19c	3 for 25c	2 for 15c	3 for 19c	3 for 17c	2 for 9c

The same size not necessarily in all stores

CALIFORNIA RED EMPEROR GRAPES - - - lb 19c
ONTARIO SELECTED LEAF LETTUCE - - - - - - large bunch 10c
SELECTED "EMPIRE GROWN" BAHAMAS TOMATOES - - - - - - - lb. 19c
NO. 1 GRADE, WASHED AND WAXED YELLOW TURNIPS - - - - lb. 3c
ONTARIO SELECTED GREEN WHITE CELERY 2 large stalks 29c

FAMOUS FOR FLAVOR
Nova Scotia APPLES
Domestic Grade
King or Wagner
Good Cookers
4 lb. 22c

A GOOD SELECTION OF ONTARIO APPLES In Six Quart Basket
SPYS - RED DELICIOUS - SNOWS and PIPPINS, all attractively priced

NO. 1 GRADE, WASHED BULK CARROTS - - - - - - - 4 lb 25c
FLORIDA SELECTED GREEN BEANS - - - - - - lb 23c

RATION COUPONS VALID
SUGAR .... Nos. 1 - 20
TEA - COFFEE .... Nos. 1 - 23
BUTTER .... Nos. 38 - 39
PRESERVES .... Nos. 1 - 7
MEAT .... Nos. 26 - 28

LOBLAWS "Platter-Perfect" MEATS
TENDER, JUICY COMMERCIAL QUALITY PRIME BEEF

Boneless PRIME RIB ROAST - - lb 40c
¾ LB. PER COUPON (7 BONES)
ROUND STEAK or ROAST - - lb 35c
¾ LB. PER COUPON—CHOICE
PLATE BRISKET - - - - - - lb 23c
1 LB. PER COUPON—BONELESS AND ROLLED
SHOULDER POT ROAST - - - lb 28c
¾ LB. PER COUPON — BONELESS AND ROLLED

FRESH LEAN SPRING LAMB TASTY CUTS
LAMB FRONTS - - - - - - - lb 21c
1¼ LBS. PER COUPON
BONELESS FRONTS - - - - - lb 31c
¾ LB. PER COUPON
LAMB LOINS - - - - - - - lb 32c
1¼ LBS. PER COUPON

FRESH PORK SAUSAGE - lb 29c
1¼ LBS. PER COUPON

NON-RATIONED
CHOPPED KIDNEY SUET - - lb 17c
YOUNG BEEF TONGUES - - lb 25c

MAPLE LEAF CAKE FLOUR 44-oz. Large Pkg. 27
ROSE Brand PURE ORANGE MARMALADE 24 Fl. oz Jar 4-Coupons 31¢
RED RIVER CEREAL 36-oz. Lge. Pkg. 24¢
"JUNKET" TABLETS 2 Pkgs. 23¢

LOBLAWS Cottage BREAD
• FRESH DAILY
• SLICES EASILY
• IDEAL for TOAST
2 24-oz. Loaves 15¢

LOBLAW'S Extra Quality TEAS and COFFEES

LOBLAW'S BROWN LABEL TEA 4-oz. Pkg. 18¢ 8-oz. Pkg. 33¢
LOBLAW'S BLUE LABEL TEA 4-oz. Pkg. 19¢ 8-oz. Pkg. 35¢
LOBLAW'S ORANGE PEKOE RED LABEL TEA 3-oz. Pkg. 12¢ 4-oz. Pkg. 22¢ 8-oz. Pkg. 40¢
LOBLAW'S Fragrant—Mellow PRIDE OF ARABIA COFFEE Fine or medium 1-lb. Pkg. 35¢
LOBLAW'S TWO-CUP COFFEE Fine or medium 1-lb. Pkg. 31¢

ALWAYS FRESH READY-TO-USE PIE DOUGH - 2 Pound Package 25¢ On sale at the butter counter.

NOT ALWAYS AVAILABLE—BUT ALWAYS RELIABLE JEWEL SHORTENING FOR ALL YOUR BAKING

COWAN'S PERFECTION COCOA 1-lb. Tin 24¢

CATELLI'S
• MACARONI
• READY - CUTS
• SPAGHETTI
• TWISTED VERMICILLI
Per PACKAGE 9¢

Alpine Club DOUBLE SODA 2 30-OZ. LARGE BOTTLES 23¢ Plus 5c on returnable bottles

MASTER BRAND PET FOODS
MIXED O.B'S. - - 2 1-lb. Pkgs. 25¢
DOG BISCUITS - 2 1-lb. Pkgs. 25¢
TERRIER KIBBLE 2 1-lb. Pkgs. 25¢

CROSSE & BLACKWELL Lime Cup - - - - - 12½-oz. Bottle 29¢
SANIB Dried Bananas - - - 1-lb. Pkg. 59¢
CANADA BREAD Plum Puddings 1 lb. in Cloth 33¢ 2 lb. in Cloth 53¢
AYLMER SWEET Wafer Style Pickle - - 25-oz. Bottle 25¢
SHIRRIFF'S Orange Marmalade - 24 Fl. oz. Jar 4 Coupons 31¢
CROSSE & BLACKWELL Worcestershire Sauce - 6-oz. Bottle 27¢
ORLIN'S Concentrated Orange Juicy 7-oz. Bottle 33¢

BIRDS EYE FROSTED FOODS FEATURING WHITEFISH FILLETS FROM LAKE ATHABASKA 1-lb. is equal to 2 pounds Whole Whitefish lb. 56¢

FOR RESTFUL HEALTHFUL SLEEP Ovaltine - - - - - - - 8-oz. Tin 58¢
LOOK FOR THE GREEN DIAMOND ON LABEL Lallemand's Yeast - - - - Cake 4¢
USE IN HOMEMADE SOUPS—or as a Delicious Dessert Round Grain Rice - - - 2 lb. 23¢

CHIPSO Small Pkg. 9c
IVORY SNOW - Pkg. 23c

Be an Early Christmas Shopper
DO YOUR BIT TO LIGHTEN THE LOAD

LOBLAW GROCETERIAS CO., LIMITED

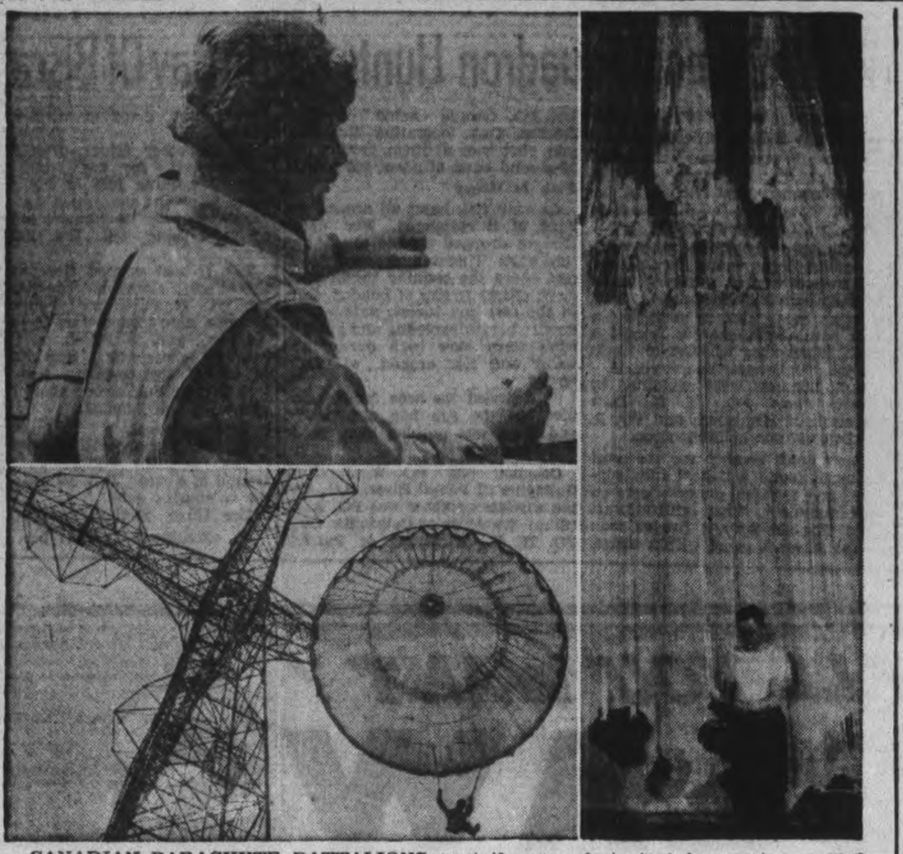

CANADIAN PARACHUTE BATTALIONS —The "cream of the crop" is what officers at Shilo, Man., consider they get as material from which to produce trained jumpers. It takes courage, intelligence, initiative and superb physical condition to keep up with the stiff training and 'chutists are justly proud of their branch of the Army. Volunteers for the Parachute Battalion are now being sought in Army Training centres from among soldiers who can attain the high mental and physical standards required. These three pictures were taken at the parachute training centre at Shilo, Man. At LEFT (TOP) A/Maj. H. A. Fauquier of Ottawa, jump master at the school, checks over a flight map before going aloft for a class jump. BELOW one of the parachutists candidates, who is about to make a "free" jump from the 250-foot steel tower, is hauled to the top of the structure. At the RIGHT, Lieut. A. A. J. Liddiard of Ottawa examines a 'chute in the drying room where 'chutes hang for 24 hours after being used.

(Canadian Army Photos)

SPORTS-Day by Day

By FRED D. CRAIG

One of the keenest cage battles of the season should develop in the Ladies' Basketball League at the Y.W.C.A. tomorrow night when the leading Payne Transport outfit, unbeaten so far this season will meet the strong C.G.E. team in a game that will have a lot to do with deciding the leadership. The two clash in the second game of the weekly double-header and the Transports will have to win to stay in front, especially as the St. John's team, at present in second place meet the Normal girls in the first game on the card and a win for the church outfit would leave them with three wins as against one loss and shove them up to the top of the ladder should the Generals grab off the second fixture. The Normal team will of course, give all they have to knock off the Saints in that first game which is billed for 7.30 o'clock. The second battle is scheduled for 8.30 and should be a honey. With Mary McPherson and Eleanor Craig sparking the Generals' attack against a squad of sharp-shooting Transports including Beryl Dobbin and Ruth Hewitt. The biggest crowd of the season should see the double-header.

* * * * * *

The possibility that Belleville may have three junior O.H.A. teams this season is visualized by Ken Colling who says in his sport column: "The outcome of tonight' junior O.H.A. confab at the Hume Arena will be watched with interest by both the young and the mature aged. Junior hockey will provide the bulk of puck entertainment at the Hume Arena this winter. After all junior and juvenile hockey players are being featured in all categories from the N.H.L. down to the 17-year-old class, so if the kids are good enough for the upper brackets across Canada, should Belleville be any exception? Already Reliance A.C. and the Army & Navy Vets are in the junior picture, while the Knights of Columbus are considering the idea of sponsoring a team in junior O.H.A. circles, the roster of their squad proposed to be taken from St. Michael's Academy football squads. Whether there is room for three junior teams in Belleville will be decided at tonight's meeting, no doubt."

* * * * * *

Peterborough wrestling fans who were impressed by the size and toughness of Karl Davis when the big Texan rough-housed Pierre DeGlane Tuesday night are going to get an opportunity next Tuesday night to see how tough the Killer really is. Promoter Tunney is anxious to get an answer to that question himself so he has matched Davis with the Aurora farmer Earl McCready as the head-liner for next week's bout here. McCready, one of the most skilful and most powerful wrestlers in the game today has met all the famous stars and proved too strong and too adept for a whole cavalcade of bad men and he'll soon show whether this big baby from down Texas way is really as hard-boiled as he looked against DeGlane here the other night. One thing is sure Davis will really have to be tough to make an impression on the imperturbable Canadian who thrives on rough going and takes these back alley performers in his stride. The Texan is already down in Peterborough's bad books because of the treatment he handed out to DeGlane and there will be a general hope here that McCready will give him a generous dose of that spectacular rocking chair hold Tuesday night.

* * * * * *

One way or another Al Bunny Ask-Him-Now Dunlop the big Toronto former weight-lifting champion who has done a lot of 'rassling here in recent months manages to have himself a lot of fun in the grunt-and-groan sport. Dunlop noted for his aggressiveness and his utter inability to pay any attention to the rules was the storm centre of the weekly show in Toronto last night. He met Pierre DeGlane in one of the preliminaries to start with and acted so tough that he was eventually disqualified. Then he acted as second to Palermo John Katan who met Whipper Watson in the main bout. Katan tossed Watson out of the ring and Dunlop promptly socked the champ. The result was a near riot and Dunlop's interference resulted in Katan's disqualification and the decision going to the Whipper. What Katan said to Bunny afterward has not been reported.

* * * * * *

Have Long Way To Go

A warning that the Oshawa Generals will have to show a lot of improvement to hit the standard of other years is given by George Campbell in his sport column in the Oshawa Times-Gazette. Here is what he says: "Having only seen one game, it's much too early for us to express an opinion as to how we think this year's team rates with former Oshawa Generals squads but one thing is certain, they've got a long way to go yet before being considered as "the best yet"—as some red-hot enthusiasts have already tried to tell us. Put either Dawes or Ezinicki on the shelf with an injury and the other one in the penalty box, and then the Oshawa team would look very, very ordinary. That's the way it struck us on Saturday night—but then, wait until we've seen about a half-dozen games and we'll give you some real expert opinions. It seemed to us that both St. Mike's and Generals were trying to play the game at a pace which was much too fast for the brand of skill so far attained in the matter of stick-handling and passing. Everything, the passes, shooting, play-making and checking, all moves seemed to be made in a desperate hurry and the result was inaccuracy and inefficiency. The break, skate and shoot type of hockey so popular in N.H.L. competition provides lots of action and thrills but until a little skill and finess can be displayed by the individual players, the entire picture is merely one of glorified shinny....and the universal appeal of Junior hockey was built on the combination and team-play as well as the everlasting "try" displayed by the 'teen-aged players."

* * * * * *

Peterborough fans who remember Earl Cook when he pitched for Stouffville in an intermediate O.B.A.A. game at Riverside Park will enjoy the following from Bunny Morganson's column in the Telegram: "Earl Cook's return to a Toronto uniform is greeted with cheers by all who know him personally....It took "Cookie" a long time to find his bearings in baseball and, unfortunately, Toronto fans saw a lot of him when he was in "the making stage"....Billy Schuster, former Toronto shortstop, who was with Los Angeles in the Coast League, told us, also at the Niagara Falls banquet, that Cook was one of the best hurlers in the Coast League last summer. "He really had something on the ball," said Buffalo Billy "and I had trouble getting a foul ball off him at times"....Cook is an Ontario boy, born on a farm he still operates, near Lemonville, a few miles northwest of Stouffville....He got his start pitching for the Stouffville club in the old Tri-County League, and later joined St. George's of the Western City League playing at Willowvale Park. He turned professional with the Toronto Maple Leafs under the management of Steve O'Neill. ... Since then "Cookie" has been up and down with Detroit, Buffalo, Cincinnati, Syracuse, Beaumont, and last season in Portland."

* * * * * *

Sporting Chili Con Carne: Bill Calladine is well up the N.H.L. scoring list with 12 points, three goals and nine assists....St. Catharines Saints managed to knock off the Hamilton Majors last night 5 to 2....It was the first loss of the season for the Majors and as a result the St. Kitts squad climbed up into second place....Fairmiles and Military Training Centre No. 2 team will clash in the Y.M.C.A. House League Friday night at 7.15 o'clock....Bill Gardner who scored sixteen points for the Cruisers last night is home on leave from the R.C.A.F.....Good jobs for Carl Hubbell and Lefty Pennock will be pleasing to the fans who remember the contribution both veterans have made to baseball....Jimmy Bivins won an unanimous decision over Lee Murray at Cleveland last night. The crowd however disagreed with the officials and booed the award.

86,000 People Attended Notre Dame Tilt

NEW YORK, Dec. 2 (AP)—Football attendance during the season just closed suffered a drop of 18.4 per cent compared to 1942, a survey of 57 major colleges in the United States discloses.

Greatest in South

The decline was greatest in the South, where a drop of 28.4 per cent was reported, and the least in the East, 6.4 per cent.

The national falling-off almost duplicated the decline suffered last season over the attendance of 1941, which was an even 19 per cent.

West coast crowds, which sloughed off approximately 30 per cent during the season a year ago, dropped only 6.8 per cent this fall.

Despite the general setback there were isolated cases of increases. Michigan, whose naven-laden squad banged its way into a tie for the Big Ten championship, had an aggregate of 230,000 persons at six home games this year. Last season only 206,135 spectators saw seven games.

86,000 Top Crowd

Much of the Wolverine increase was due to the Notre Dame game, when 86,000 fans—the largest crowd of the year — attended. Pennsylvania, with crowds of 72,000 for the struggle with Navy and 70,000 for Army, also showed an increase, but played one more game at home this fall.

Navy, with its Eastern champion eleven, came up with a terrific increase, the Middies playing to 182,332 fans in five games at home this fall, far surpassing the aggregate of 194,000 who bought tickets for six frays a year ago.

While some of the drop can be attributed to the rationing of gasoline and other travel hinderances, some of it is also due to the differences in teams which represented the institutions in the two years under comparison.

The 1942 Georgia eleven was good enough to be chosen for the Rose Bowl, and had a total home crowd of 106,000 for four games. This year the Bulldogs were represented by an all-civilian team that won only five of its nine games. The attendance was 31,992 for the six tilts played at Athens.

Play Detroit

LONDON — (CP). — Western Mustangs open the college basketball season here Saturday night when they take on Detroit Tech in the main feature of a double-bill in which the Western Colts will meet the Y.M.C.A. five in the preliminary encounter. Mustangs are scheduled to play two games in Detroit and one at Windsor in February.

Mrs. Siebert Ill

KITCHENER, Dec. 2—(CP). — Mrs. Albert Siebert, widow of Babe Siebert, one of the National Hockey League's all-time stars, is dangerously ill, her relatives here reported today. She has been ill for several years. Siebert drowned near Zurich, Ont., on August 26, 1939. At the time he was the property of the Montreal Canadiens.

R.C.A.F. PIN-UP—Sergt. Marion Roe who has been chosen by 8,000 airmen of No. 1 Manning Depot, Toronto, as their "Pin-Up Girl." This makes the third girl in the services picked in Canada recently by the men of their branch of the service—a British Columbia girl and a Montreal girl were chosen earlier.

Kingston-Sarnia In Finals At Thistle Club

HAMILTON, Dec. 1— (CP). — George Hanson of Kingston, and W. A. Watson, Sarnia, will be the rival skips in the final for the Seniors' Trophy at the Hamilton Thistle Club this morning. Both eliminated Hamilton clubs yesterday, Hanson turning back Walter Rae of Vics, while Watson triumphed over R. M. Cassels, Thistles, and in both matches the winning quartets had plenty to spare.

In the semi-final round of the Hudson-Ross Trophy play, Joe Rickaby, Hamilton Vics, and Dr. J. A. Wright, London, were the winning rinks. Rickaby won a see-saw battle from Nate Cornwall of Detroit, while Wright eliminated a Hamilton Thistles four skipped by Bill Doherty.

Kingston scores:

Senior Trophy, Third Round.

George Hanson Skip ...... 12 — E. C. Echlin, Skip 7

Semi-Finals

Kingston George Hanson Skip ...... 11 — Hamilton Vics Walter Rae Skip 2

New Futurity

TORONTO, Dec. 2.—(CP)—The Ontario Jockey Club announced today that the $5,000-added Coronation Stakes for Canadian-foaled two-year-olds will be run as a Futurity starting in 1946 and that fillies eligible for the Futurity will also qualify for the Princess Elizabeth Stakes, a $2,000-added event for two-year-old Canadian-foaled fillies which will be run for the first time in 1946.

Nominations for both events, scheduled for the Autumn meeting at Woodbine Park, close Dec. 20 this year. The Coronation Stakes for 199 and 1945 will be run under present conditions.

Cruisers Take First Win In Basketball

Gord. Johnston's Cruisers, with the manager himself absent, managed to grab off their first win in the Y.M.C.A. House League last night when they came on in the second half to defeat Military Training Centre No. 1 team 40 to 26.

It was even going in the early stages and the teams were on even footing at half time with the score tied with 10 points each. The Soldiers ran in two quick baskets early in the second half to go four up but cruisers soon wiped out that margin and then pulled out in front with a lead that widened quickly. Bill Gardner and Warren Smith with 16 points each were the spearheads of the Cruiser attack while Lynn topped the Camp outfit with eight.

The teams:

Cruisers 40—Johnston, Hardill 4, Grierson 4, Smith 16, Massey, Gardner 16.

Training Centre 26 — Chamberlain 2, Lynn 8, Chambers, Kropp 8, McIlveen 2, Mortimer, Shneer 6.

Referee—Steve Csumrik.

W.C.T.U. Eagle

BILLINGS, Mont., Dec. 2—(AP).—Police said the man walked into a tavern with an eagle—a live one—on his shoulder. The bird attacked with enthusiasm the array of liquor bottles and glasses, the back-bar mirror and the tavern owner. The eagle-wearer said honest, he's just been walking quietly down the street when the bird swooped down and lit on him.

Bivins Wins 10-Round Setto

CLEVELAND, Dec. 2 (AP)—Officially Jimmy Bivins still is the number one active heavyweight in the United States, but the people's choice is gangling Lee Q. Murray from South Norwalk, Conn.

The unanimous decision awarded Bivins in last night's 10-rounder between the two negroes prompted a symphony of protest from Ohio's record indoor boxing crowd of 14,500 who thought they were seeing the Clevelander lose his first fight since Bob Pastor came out on top in April of 1942.

The blood-smeared Bivins was booed all the way to his dressing room while the disappointed Murray drew a thunderous ovation.

Referee Jackie Davis, whose shirt was drenched with blood from a cut over Bivins' left eye, and judges Jim Parker and Herb Williams agreed on five rounds for Bivins, three for Murray and two even.

Tris Speaker, who concluded his tenure as chairman of the Cleveland Boxing Commission with last night's program, said he thought Murray had won and added he was "surprised" at the decision.

The Associated Press scoreboard listed six rounds for Murray, three for Bivins and one even.

Bivins scaled 187¾, the heaviest weight of his career, but he gave way 12¾ pounds to Murray.

THIRD CENTURY SAUSAGES

Sausages are mentioned in the writings of Greeks in the third century.

Complete Auto Service
MOTOR REPAIR. BODY BUMPING. REPAINTING
J. J. DUFFUS CO.
Tel. 5757

Censor Learns Letter Writing Technique Wins Greer Garson With Lyrical Missives

NEW YORK, Dec. 2 —(AP)— Love - letter writing technique gleaned from censoring missives penned by a navy chaplain to his wife in Brooklyn aided Ensign Richard Ney in winning Greer Garson, film star, for his bride, the sea-going clergyman revealed yesterday.

Captain Maurice M. Witherspoon, now district chaplain for the 3rd naval district, related here how one day in an Aleutian port aboard a transport on which Ensign Ney was censor, the former movie actor, who played with Miss Garson in 'Mrs Minniver," saluted and thanked him and then explained:

"If it hadn't been for you I might never have won Miss Garson. It was touch and go at the time I had the pleasure of reading your letters to your wife. They taught me a lot and I took the liberty of incorporating some of my newly gained knowledge in the letters I wrote Miss Garson. And now we are engaged."

The couple were married last summer.

Need A New Winter OVERCOAT?

Be protected from cold weather and storms and keep warm and comfortable in a smart easy-to-wear overcoat. Designed for duration service, these coats are the coats to buy this winter for extra outdoor exposure.

They come in a fine selection of smart-looking tweeds, fleeces, velours and elysians. Styles for young men with a flare for fashion—styles for the conservative dresser. See these coats this week-end while the assortment is good. A deposit will hold any coat until needed.

29.50 34.50 39.50

We feature a large variety of practical gift suggestions for men.

THE MEN'S STYLE SHOP
136 Hunter St.
ART BACON — BOB SAGER

Bears Pound Hornets 2-1 Take Top Spot

By The Canadian Press

Hershey Bears last night regained their first-place position in the American Hockey League by defeating Pittsburgh Hornets 2-1. Providence Reds and Indianapolis Capitals battled to a 3-3 tie in the other mid-week encounter.

The loss pushed the Hornets to the bottom of the western division with nine points. Capitals climbed into second place with a total of 10 points.

Cleveland Barons—leaders of the western section—dropped back into second place in the circuit. Bears' victory gave them a total of 19 points and a two-point lead over the Barons.

In the Hershey-Pittsburgh game last night, Howard Mackie, a Hornet veteran, started the scoring early in the first period. Frank Daley and Fred Hergert scored for Bears in the second period.

At Providence, the Reds came from behind twice to gain their tie Johnny Gagnon scored the first goal for Reds at 19:37 in the first period after Red Kane and Bill Thompson had each registered for Indianapolis.

Yank Boyd evened the score in the second period, but Caps took the lead in the third when Nakina Smith tallied at 1:34. About four minutes later Gagnon tied the count by scoring another goal for Reds.

Martin Signed

NEW YORK — (AP)—President A. L. Banister of the Columbus Red Birds announced at yesterday's baseball convention here he had signed Frank Martin, 24, former baseball and football star of the University of Alabama.

Royals Lose

QUEBEC — (CP). — Quebec Aces turned back Montreal Royals a second time in a row in the Quebec Senior Hockey League last night when they handed a 5 to 2 loss to the visitors the result putting the Quebeckers on top of the heap in the current standing.

Sports Spice

By HUGH FULLERTON, JR.
Associated Press Sport Writer

NEW YORK, Dec. 2. —(AP).— Coming up for the second round, it appears that baseball's insurgents had about as much chance against Judge Bramham as Kingfish Levinsky had against Joe Louis....Before disappearing into a caucas at which the five out-voted league heads apparently were trying to figure out what they could save from the wreckage, Shag Shaughnessy came up with a big grin and remarked: "Well, I guess we gave 'em a show. I think it's good for baseball to bring these things out in the open."

Not So Unusual.

Herb Pennock figures that his new post as boss of the Phillies give his brand new grandson, Edde Collins III, a unique position. "He's the only baby who has two general managers for grandparents," says Herb, totally ignoring the fact that almost all grandparents can qualify for that role where the younger members of the family are concerned.

Lobby Patrol.

One veteran minor leaguer refused to be impressed by yesterday's fuss. "I've seen it happen twice before," he commented, "and each time the result was the same. The men who were in the driver's seat stayed there."....Perhaps the most confused man in the place is Walter (Boom Boom) Beck, who used to pitch for the Phillies. Bill Cox named Beck as manager of the Utica, N.Y., club before completing arrangements for his release from Knoxville, Tenn. Now with new men running the Phils, Boom Boom doesn't know whether he's a manager, player or just a guy looking for a job....Probable successor to Herb Pennock as head of the Red Sox system is Joe Reardon, who has been Pennock's assistant. Branch Rickey says this most unusual baseball convention he ever attended, "because nobody is talking about winning the pennant."

BURMA TRAIN-BUSTERS

NEW DELHI —(CP). — Beaufighter Squadron of the R. A. F. operating over Burma, has become known as the "Train-Busters." The squadron has put out of action more than 60 Japanese-controlled locomotives during the last six months.

Bitter Argument Features Baseball Meet

NEW YORK, Dec. 2 — (AP). — William G. Bramham Wednesday was re-elected president of the National Association of Professional Baseball Leagues for a five-year term as the "rebellion" of a bloc of minor leagues was broken up on the floor of the annual meeting.

The 69-year-old Bramham was re-elected by a vote of 18 leagues, with none opposing and five loops refusing to vote, after a long, bitter argument on the floor over the voting right of 16 circuits which did not operate in 1943.

Bramham, who previously had ruled that these 16 did not have voting privileges since they did not operate, opened Wednesday's annual meeting by reversing himself completely and granting them their ballot.

He did this, he said, because he had just come upon a section of the National Association rules which he had overlooked before. The reversal was carried through the convention in spite of loud protests from the International League and American Association and in the midst of the row, Clarence M. Schindler, president of the International League's Syracuse, N.Y., club, walked out of the meeting with the statement that "this is illegal."

Following Bramham's re-election for his fourth term as minor-league czar, the "revolution" stirred up by several loops throughout the first three days of the annual winter meeting collapsed completely as the convention voted to renew the major-minor league agreement. This is the pact by which High Commissioner Kenesaw Mountain Landis controls the minors.

Bramham, who was nominated by Billy Evans, president of the Southern Association, was unopposed, after J. Kemp Bartlett of the International League's Baltimore club, explained to the convention that he had come to the meeting with instructions to nominate Frank J. (Shag) Shaughnessy, International League president, but "because of your (Bramham's) ruling, I am making no nomination."

Fights Last Night

By The Associated Press

Cleveland—Jimmy Bivins, 187¼, Cleveland, outpointed Lee Q. Murray, 200, South Norwalk, Conn. (10); Joe Maxim, 182, Fort Bragg, N.C., stopped Claudio Villar, 200, Spain, (6); Maxie Berger, 146, Montreal, outpointed Chuck Hunter, 143, Cleveland (8); Lulu Costantino, 133½, New York, stopped Freddy Pope, 126, Columbus, Ohio.

Elizabeth, N.J.—Frankie Leta, 132, Irvington, N.J., stopped Charley Dayron, 129, New York, (3).

Solters Sold

NEW YORK — (AP). — Outfielder Julius Solters of the Chicago White Sox yesterday was sold to Milwaukee Brewers of the American Association in a cash deal. In another transaction, the Brewers sold Pitcher Joe Berry to the Philadelphia Athletics. Last season Berry won 18 and lost 10 games.

Berger Wins

CLEVELAND — (CP). — Maxie Berger, veteran Montreal welter-weight, was awarded an eight-round decision over Cleveland's Chuck Hunter in a preliminary to the Jimmy Bivins - Lee Murray heavyweight fight at the arena last night. Hunter weighed 143, Berger 146¼.

Feels Better Now Than In Years Since Using Syntona

Has High Praise For Herbal Compound. Says It Relieved Stomach Troubles, Constipation, Dizzy Spells and Rheumatic Pain.

"It is a good many years since I had been able to enjoy my meals like I do now, without having a lot of stomach suffering afterwards," said Mr. Charles P. Mills, 524 Egerton Street, a well-known London, Ontario, resident.

"Because of bad digestion, poor kidney action and constipation my entire system bad become rundown. Food seemed to ferment soon after reaching my stomach. This brought on gas, bloating and belching up of hot, sour liquids. Whenever I stooped over I'd have a feeling of dizziness with little black spots darting before my eyes. My nerves became so bad that I couldn't get restful sleep at night and in the morning I felt tired and worn-out. My limbs and muscles ached all over and my back felt lame.

"It wasn't long after I began taking Syntona that I noticed a big improvement in the way I felt. Now I am so much better that, for the first time in years, my food digests without any sign of gas, sourness, or acid-risings. My bowels are moving smoothly and regularly. I've had no dizziness or spots before my eyes since. The aching and lameness have gone out of my limbs, joints and back, and best of all I am getting restful sleep at night with the result that I feel better in every way than I have for years. I really can recommend Syntona highly, and think it is a great medicine."

MR. CHARLES P. MILLS

Syntona is made from 12 of the finest Herbs, Roots and Barks. It acts on stomach, kidneys, liver and bowels, aids in the elimination of poisonous waste matter and promotes better assimilation of food for increased strength and energy.

Syntona is sold and recommended in Peterborough at Elliott's Drug Store.—(Advt.)

Crossed Up

NEW YORK, Dec. 2. — (AP).— Japanese radio propagandists showed themselves up yesterday when they circulated rumors that Gen. Cheng Chen, one of China's top military men, had resigned in disgrace because of reverses suffered by Chinese troops on the Yunnan-Burma border some months ago. Only a short time after the Tokyo radio had broadcast the report, it developed that Gen. Cheng had attended the Cairo conferences as a member of General Chiang Kai-Shek's staff.

Senators Seek 3 Players From Indians

By SID FEDER
Associated Press Sport Writer

NEW YORK, Dec. 2. — (AP).— Delegates at the general meeting of the National Association of Professional Baseball Leagues (the minors) finally found a bit of choice trade talk yesterday.

In the middle of this gossip were the Washington Senators, and assorted rumors that had them dickering with (a) the Cleveland Indians, (b) the New York Yankees, and (c) the St. Louis Browns. Ossie Bluege, Senators' manager, was about the busiest guy around the place as he went into a set of huddles with Lou Boudreau, the Tribe's boss; Luke Sewell, the Brownies' pilot and Joseph McCarthy of the Bombers.

Out of these, the most frequently passed-around tip was that Washington was after Pitcher Jim Bagby, Infielder Russ Peters and Fly Chaser Jeff Heath from the Indians. The Tribe, which needs a centrefielder almost as much as it needs cash customers, wanted in return Outfielder Stan Spence, Pitcher Bobo Newsom and Infielder Johnny Sullivan. None of the Cleveland officials explained what they wanted Bobo for, however. The hitch in this entire transaction appeared to be that Washington didn't want to give up Spence, one of the top gardeners in the American League.

And while Bluege and Boudreau were chinning in their corner about this, Sewell joined them and the tip went around that a three-way deal was being cooked up.

But around these winter meetings, the big noise still was the revolution.

MOVIE TIME TABLE

Capitol: "So Proudly We Hail," 1.40, 4.05, 6.25, 9.00.

Centre—China, 1.45, 4.30, 7.17, 10.05. She Has What tI Takes, 3.10, 6.02, 8.50.

Regent — "Overland to Deadwood", 1.35, 4.10, 6.45, 9.20; "Eyes of the Underworld", 2.35, 5.10, 7.45, 10.20.

Remember When—

By The Canadian Press.

Three years ago today, champion Lou Salica of New York defeated Small Montana, the Philippine challenger, for his world bantamweight boxing crown at Maple Leaf Gardens in Toronto. Salica floored Montana nine times before he was awarded a technical knockout in the third round.

Lorie Watches
Waterproof
Ladies' or Gent's
$24.75 Up
BERT AUSTIN
JEWELER
196 Charlotte St. Phone 5451

LISTEN TO CHEX
"The House Of Peter MacGregor"
10:30 TO 10:45 A.M.
Mon., Wed., Fri.
KINGAN HARDWARE

TUNE IN TONIGHT!
Borden's
"Canadian Cavalcade"
CHEX
PETERBOROUGH
9.30 - 10.00 P.M.
Dramatic episodes from the lives of heroes and heroines on the home and fighting fronts.
Presented by
The Borden Company Limited

Hollywood and HERE

By HYE BOSSIN

An old love never dies, it seems. Rose Franken, who wrote "Claudia," wanted Elsie Ferguson, a star in the early days of the screen, to appear in a new play, "Outrageous Fortune." Miss Ferguson's main interest is her farm and she refused to leave it. She got excited when she read the script and now she is again a favorite of the show public. . . Paramount's Canadian Newsreel has given many a thrill. You are sitting in a theatre when suddenly you see the face and hear the voice of your son or brother. . . . There are regular reports that "Meet the Navy," the RCN show, will be made into a motion picture. The company may appear on Broadway and assign the profits to USA service relief, a nice gesture. . . Two films around now have Canadian backgrounds. Sonja Henie's "Wintertime" has a Quebec locale and Errol Flynn's "Northern Pursuit" deals with Nazis in the North who want to fly over Ontario and bomb the Welland Canal. . . After the success of "Stage Door Canteen" movie people decided to give the Hollywood Canteen the same treatment.

Greer Garson didn't start anything when she married Richard Ney, younger by ten years. . . Mary Pickford, Ginger Rogers, Norma Shearer and Eleanor Powell married younger men. . . Hollywood nickname for a toupee—a dome dollie. . . There is no doubt that Television will move right into home and theatre as soon as the war is over. Theatre men are preparing for it. . . Dorothy Lamour will wear a fur-lined sarong in "The Road to Utopia," which has an Alaska setting. The other Utopians, as usual, will be Hope and Crosby. . . Sophie Tucker, the famed blues singer of other days, will sing two old songs and a new one in "Sensations of 1944". . . Cecil B. DeMille's "The Sign of the Cross" will be reissued with a special prologue. Claudette Colbert, Fredric March, Charles Laughton and Elissa Landi appeared in the original version. . . Walter Huston, the Canadian star, owns a 7,500-acre ranch in California.

Joseph Calleia, the movie villain, was born in Malta and left there to study engineering in England. From that he jumped to acting, touring this continent in 1918 as a Scottish comedian, kilts and all. The public didn't like him that way and he was soon conducting a street car for a living. He returned to the stage as a singer and in 1935 entered the movies. . . . Joan Blondell, wife of Dick Powell, went to New York to act on the stage and took their two children with her. So Dick spends his evenings running home movies of nine-year-old Norman and five-year-old Ellen. . . Bette Davis and Miriam Hopkins are still maintaining the feud that started in "Old Maid." Their latest film together is "Old Acquaintance." During the filming of "Old Maid" someone asked Bette Davis how it felt to work with such a fine actress. "I don't know," she shrugged. "Why don't you ask Miss Hopkins?" . . . Wallace Beery has been taking movies of daughter Carol Ann since she was nine months old. He'll make them into a film called "From Gingham to Grease Paint."

Hockey Results And Record

NATIONAL LEAGUE

	W	L	T	F	A	Pts.
Canadiens	9	0	3	55	23	21
Chicago	7	5	0	52	48	14
Detroit	5	3	2	39	31	12
Boston	5	6	2	58	68	12
Toronto	5	6	2	51	55	12
Rangers	0	11	1	30	64	1

AMERICAN LEAGUE

Eastern Division

	W	L	T	F	A	Pts.
Hershey	9	2	1	43	25	19
Providence	4	4	3	28	31	11
Buffalo	2	5	4	29	40	8

Western Division

	W	L	T	F	A	Pts.
Cleveland	7	3	3	58	42	17
Indianapolis	2	5	6	33	42	10
Pitsburgh	2	7	4	30	41	9

Wednesday Results

Indianapolis 3, Providence 3
Hershey 2, Pittsburgh 1

O.H.A. SENIOR

	W	L	T	F	A	Pts.
Hamilton	5	1	0	37	17	10
St. Catharines	4	2	0	30	32	8
Kingston	3	2	0	27	24	6
Navy	1	3	0	15	20	2
R.C.A.F.	1	6	0	27	53	2

Wednesday Result

St. Catharines 5, Hamilton 2

O.H.A. JUNIOR

Group 1

	W	L	T	F	A	Pts.
Oshawa	5	1	0	38	11	10
St. Mike's	4	1	0	25	16	8
Hamilton	2	3	0	22	20	4
Marlboros	2	4	0	16	29	4
Young Rangers	0	5	0	4	26	0

Group 2

	W	L	T	F	A	Pts.
Galt	5	1	0	40	21	10
St. Catharines	5	1	0	31	20	10
Port Colborne	2	4	0	23	33	4
Stratford	1	3	1	25	37	3
Brantford	1	3	1	19	30	3

Wednesday Result

Brantford 5, Stratford 5

Barnum Was Right

ST. LOUIS, Dec. 2—(AP). — Lewis Propst stares blankly at anyone who mentions spare time. . . He is principal of a small elementary school, coaches softball and volleyball, works eight hours nightly at a cotton company plant, raises chickens, sells insurance—and is an amateur mechanic and carpenter.

St. Kitts Upset Hamilton Winning Streak

By The Canadian Press.

Hamilton Majors took the short-end of the score for the first time this season in the Senior O.H.A. campaign last night when, on home ice, St. Catharines Saints slammed in the last five counters during 12 minutes of the second and third periods to win out 5-2.

On top of the Ontario senior standing with five straight victories behind them, Majors once more started out like world-beaters when Johnny Conick burned one past Grosskurth in the visitors' net in the first period and Clarence Shillington repeated after 7:38 in the second session, providing a 2-0 lead. Then Saints turned on the works, with Red Goble and Jud McAtee beating Goalie Childs to even the score just before the close of the period.

St. Catharines continued the ganging in the third. Red Reynolds snared two in a row and McAtee came back for his second goal for the final tally. The boys were on their good behavior, drawing only three penalties in the 60 minutes. The win put Saints in second place ahead of Kingston Frontenac Army.

Line-ups:

St. Catharines—Goal, Grosskurth; defence, Backor, Delmonte; centre, Reynolds; wings, Mason, Bellanger; alternates, Fritz, Boston, Concessi, McAtee, Goble, Mundrick.

Hamilton—Goal, Childs; defence, Manorek, Dinning; centre, Runions; wings, Brady, Conick; alternates, Sherry, Shillington, Robertson, Liscombe.

Officials: K. Holmeshaw, Toronto; William Townes, Hamilton.

Summary—

First Period.

1—Hamilton, Conick (Brady) ..9.14
Penalties—Belanger, Conick.

Second Period.

2—Hamilton, Shillington (Robertson) 7.38
3—St. Catharines, Goble 18.35
4—St. Catharines, McAtee (Mundrick) 19.28
Penalty—Sherry.

Third Period

5—St. Catharines, Reynolds Backor, Belanger) 1.52
6—St. Catharines, Reynolds (Belanger) 8.28
7—St. Catharines, McAtee 10.32
Penalties—None.

Detroit-Leafs Tangle Thursday

By The Canadian Press.

Recurrence of the red-hot rivalry which existed between Toronto Maple Leafs and Detroit Red Wings last season and in 1941-42 is anticipated when the two teams clash at Maple Leaf Gardens to-night for their fourth meeting of the current National Hockey League season.

There was no sign of pronounced animosity in the first two meetings, both of which resulted in draws, but word from Detroit is that heavy checking featured Detroit's 6-4 victory over Leafs last Sunday.

Meanwhile, Leafs still are seeking a third line capable of producing an attacking punch equal to that generated by the Lorne Carr-Gus Bodnar-Bob Davidson and the Mel Hill-George Boothman-Ted Kennedy units. Coach Happy Day has tried nine youngsters at various posts, but has failed to strike a successful combination.

So far, cumulative efforts of the nine—Jackie McLean, Jackie Hamilton, Jack Ingoldsby, Frank Dunlap, Eric Prentice, Red Carr, Don Webster, Ken Schultz, and Windy O'Neil — have produced only six goals. Schultz already has been released to Providence Reds of the American League, and Prentice and Carr will follow when border-crossing regulations are met.

"There's some good talent in the group, but it hasn't shown yet," said Day last night. "I'm not sure where the trouble is."

Chicago Black Hawks, trailing Montreal Canadiens by seven points, travel to Montreal for the only other N.H.L. engagement scheduled to-night.

TURN IT AROUND—Betty Atkinson, the baton-twirling ice follies star, performs a fast spin for the cameraman in New York. Betty first hit the headlines as a high-stepping football cheer leader.

Canadian Sport Snapshots

By CHARLES EDWARDS
Canadian Press Staff Writer

TORONTO, Dec. 2 — (CP). — A Winnipeg faction apparently resents the fact that Manitoba capital has been ignored in all the fuss over service hockey. The Army's soldier-first policy caused the withdrawal of Army teams in Regina, Toronto, Montreal, Halifax and Cornwall. Winnipeg wants the martyr's role, too. A Winnipeg Free Press editorial concerning the Winnipeg Services Hockey League says the R.C.A.F. team has eight holdovers from last season, the Navy has seven and the Army six. Referring to these players, the editorial says: "Instead of being allowed to get their crack at the enemy, as are their comrades, they are forced to stay in Winnipeg and play hockey so that someone may bask in the reflected glory of a winning hockey team. Nor is this all. The public resentment, of which there is considerable, is not directed against those who are responsible for the mess, but at the players who are but the pawns of the higher-ups....The situation is a disgrace to Canada"....We noticed that just after this editorial appeared, it was announced the two Laprades, Edgar and Remi, were expected to be transferred by the Army to Winnipeg....The good burghers of Cornwall, for example, will be interested in that news.

Aftermath:

Brian Timmis resents newspaper inferences that the football final was between two mediocre teams. "How do they know whether they were mediocre teams?" he asked Johnny (Toronto Telegram) Fitzgerald. "Certainly the Wildcats are not the best team to play in an East-West final, but they're a long way from being the worst"....It's a fact that no one is quite sure of the Wildcats' actual strength. All season they seemed to have something in reserve on which they could call when the chips were down ....If Winnipeg and not Hamilton, had run up that 18-7 lead in the first quarter last Saturday, we might have seen a real Hamilton offensive.

Incidentally:

Jack St. John, elected alderman in this week's Winnipeg civic election, was a forward with Manitoba Varsity's Allan Cup champions of 1928, conquerors of Montreal Victorias at Ottawa. Andy Blair was the star of that Winnipeg team.... Flt. Lt. Lew Hayman puts in with the West in favoring 10 yards interference ahead of the line of scrimmage instead of football's present five yards......Bill Carse, former Chicago Black Hawks forward, has announced his retirement as a player to devote full time to coaching the Nanaimo Army team. Carse led the same team to the Western final last spring under Victoria colors.

WINS BAR TO D.S.C.

LONDON — (CP). — Lt.-Cmdr. Peter Scott, 33, son of the polar explorer, has been awarded the bar to the Distinguished Service Cross for "great courage, leadership and enterprise" in action with German forces in the channel.

Who Cares Wins Donkey Derby In Italian Mud

By RALPH ALLEN
The Globe and Mail War Correspondent

ITALY.

A little black donkey with melancholy eyes and a talent for minding its own business threaded its way through 300 yards of mud and loose bricks, other donkeys, excited soldiers and general confusion to win Italy's most riotous sporting event since the Allied armies landed at Reggio.

The animal's name was "Who Cares." Nobody did, including the jockey, when the field of 42 went to the post for the first running of the Italian Donkey Derby. At the last minute Pte. Peter Danyluk, Oakburn, Man., invested two shillings in the busy mutuel wickets rigged up for the occasion by the Western Canadian infantry battalion in whose area the race was run. As the only holder of tickets on the winner, Danyluk was paid off at 390 to 1— 15.600 lira for his original 40. In money, it worked out to 39 pounds.

Went in All Directions

There were bigger donkeys than Who Cares in the race. Better-looking ones, some of them festooned like Christmas trees in synthetic silks. Faster ones even. But none that knew better how to mind its own business. As the unwieldy field plunged away from the starting barrier amid the horrendous cries of 41 jockeys, some donkeys went east, some donkeys went west, some donkeys went north and some didn't go anywhere at all. Who Cares went south, which happened to be in the direction designated by the stewards.

The jockey, Pte. Steve Lotoski of Edmonton, encouraged the animal as best he could to stay in the middle of the course where the going was good, but mostly Lotoski left the details to the donkey's good judgment. Gradually the opposition thinned out. Vine Express sat down. Vinchiaturo Mystery took an unauthorized turning. Mud Biscuit, the favorite, went sightseeing, too. Campochiaro, Choo Choo, See Biscoti and Gable of the Hills showed no sign of being sold on the enterprise at any stage.

Up in Last Stride

When they scrambled around the last bend into the brickyard that embraced the first and last quarters of the course, Who Cares was plodding methodically along a length behind the leader, Slow Down. Two donkeys fought it out down the stretch with the soul-stirring gusto of two old ladies stepping out into the back yard to bring in the washing. Who Cares got up in the last few strides to win by a neck. Slow Down, ridden by Pte. Jim Williams of Edmonton, easily saved second place from Armor Piercing, Pte. John Purvis up.

Signorina Isabella Mi Noccio who doubles in brass as belle of the lower Apennines and unofficial battalion laundress, hung a horseshoe of fresh chrysanthemums around the blushing neck of Jockey Lotoski. The rider also received a trophy, made specially for the occasion from a six-pounder shell casing by Pte. Stan Smith, a fitter.

Co-operative Mutuels

The presentation ceremony climaxed a five-race program which except for certain obvious differences in quality of the live stock would have been a credit to almost any race track in North America—almost. Capt. J. P. Maxwell, Toronto, a paymaster, organized a highly efficient pari-mutuel organization with the help of Sgt. Barney Olson Camrose; L.-Cpls. G. A. Smart, Bonnyville, Alta.; J. B. Harris, Calgary; L. Smith; S. R. Murell, Edmonton; Cpl. G. H. Chandler, Edmonton; Pte. Urt Stewart, Edmonton, and W. J. Pegg, Saskatoon and other soldier clerks. Sellers' wickets in company office trucks attracted queues about 100 men long. No track or Government percentage was deducted from the pools. All the money went back to the customers, which is not only the best bargain in Italy but 16 per cent better than you can do at the Woodbine.

A minor edition of the Irish Sweepstakes, conducted during the week prior to the Derby, raised a total pot of 50 pounds, of which 15 went to Pte. Ollie Stein, Grand Prairie, Alta., who drew Who Cares in the gala Derby eve draw.

Mud Biscuit, ridden by Pte. Patrick Lamarche, Edmonton, in the special intercompany race, won over Vine Express and Non Capisco and Pte. Jack Russell Basswood, Man., and Cpl. Alex Edge, Edmonton, collaborated with the Derby show donkey, Armor Piercing, a Bren gun and a box of ammunition to win a frantic event called the Mountain Warfare Race.

CLARK IS 74—Clark Griffith, president of the Washington Senators, blows out the candles on his birthday cake as he celebrates his 74th birthday in Washington.

Theatres - Dances - Radio

Here and There in Sport

By The Canadian Press

Although the college football season in the States saw a general decline in attendance, University of Michigan, whose squad tied for the Big Ten championship, enjoyed an increase in patronage for six games at Ann Arbor to 230,000 from 1942's total of 206,135 for seven home engagements. The Wolverines boasted the largest crowd for a single appearance with 86,000 spectators at the clash with Notre Dame. Pennsylvania drew 72,000 fans when it was host to Navy and 70,000 were present when Penn entertained Army. Navy played to 182,332 persons in its five games at home, winning the eastern title compared with 104,000 one year ago.

Football attendance of 57 colleges throughout the whole United States suffered a decline of 18.4 per cent compared with the 1942 aggregate, the decrease being greatest in the south at 28.4 per cent.

Fritzie Zivic, former welterweight champion, has a scheduled bout with Ossie Harris Pittsburgh negro, Dec. 13 at Pittsburgh, which he says, positively is his last boxing appearance before he goes up for final examination for service in the U.S. forces next month.

5 Reinstated

Announcement was made at Fort William yesterday that President Frank Sergeant of the C.A.H.A. had reinstated five players all of whom were to play Brantford Lions, subject to the approval of the O.H.A. The players, reinstated at the request of the Buffalo Bisons in the last season; R. Powell and N. Even-Jones, who played for Philadelphia last season; R. Powell and N. Vvenshen of Sudbury and Paul Waldner and Eddie Kobussen of Saskatoon.

St. Louis Browns and Washington Senators both asked the American League at yesterday's annual meeting in New York for more night baseball games next season. Clark Griffith of the Washington club requested "an unlimited number" while President Donald Barnes of the Browns wanted 14 games under the lights.

Bill Warwick, forward of the New York Rangers, is in hospital with an early ailment, it was announced at New York last night, and will be forced to miss the N.H.L. games at Toronto, Chicago and Boston.

Although the Brooklyn Dodgers grid team won only two games in the pro circuit during the recent campaaign, President Jack Davies announced last night the re-appointment of Pete Cawthorn as coach for next season, adding that it was not the fault of the team pilot.

ROLLER SKATING

MONDAY and THURSDAY
• Easy to Learn
• Instructors Present
• Skates Provided
Brock Arena

HEROINES FIRST...BUT WOMEN IN LOVE...ALWAYS!
Paramount's
"So Proudly We Hail"

CLAUDETTE COLBERT · PAULETTE GODDARD · VERONICA LAKE
TODAY Capitol
A FAMOUS PLAYERS THEATRE
Also
Phil Spitalny and His All-Girls' Orch-stra in "Moments of Charm"
Latest Canadian Paramount News!

Regent
TO-DAY - FRI. - SAT.
2 Good Action Hits
Mat. Daily 1.30

FEATURE NO. 2
"EYES OF THE UNDERWORLD" - PLUS! SERIAL

CENTRE TO-DAY FRI. SAT.
2—HITS YOU'RE SURE TO ENJOY—2

SECOND BIG FEATURE
JINX 'Gives' WHAT IT TAKES TO MAKE YOU HAPPY AND GAY!

SPECIAL EXTRA!
Heart Stirring Pictures of the Arrival of Repatriated Canadian Prisoners of War
in ASSOCIATED BRITISH NEWSREEL
Plus! "Bravo Mr. Strauss" - Colored Puppetoon

What's On the Air

Stations	Kilocycles
CHEX	1430
CBL	740
CFRB	860
WEAF	660
WJZ	770
WABC	880

Symbols: D—Drama, M—Musical, R—Religious, S—Songs, T—Talk, V—Variety, N—News

This Program has been given the Peterborough Examiner by stations herein listed. If the presentations as scheduled are not on the air, the fault lies with the stations and not with the Examiner.

Radio Station CHEX Carries the News on the Hour

THURSDAY EVENING

6:00 P.M.
CHEX—Let's Call on Santa
WEAF—Jack-Arthur
CBL—Relax and Enjoy-M

6:15 P.M.
CHEX—Donald Novis Sings
WJZ—Terry and Pirates-D
CBL—Market Report
WABC—Chats About Dogs

6:30 P.M.
CHEX—News; Rhythm R'nd-up
WEAF—The Mood is Music
WABC—Jeri Sullivan

6:45 P.M.
CHEX—Voice and Song
CBL—BBC News
WEAF—Music You Want
WJZ—Lowell Thomas-N

7:00 P.M.
CHEX—News; Sport Cast
WABC—I Love Mystery-D
CFRB—Vic and Sade-D
CBL—Rendezv's with Rhythm

7:15 P.M.
CHEX—Once Upon a Time
WABC—James' Musicmakers
WEAF—News of World

7:30 P.M.
CHEX—Lucky Strike
WJZ—Evans Club Time-V
WEAF—Bob Burns-V
CBL—Rhythm Musicale

7:45 P.M.
CHEX—Harry Horlick
CBL—News Roundup
WJZ—Diane and Jesters
WABC—Mr. Keen-D

8:00 P.M.
CHEX—News
CFRB—Sports Club
CBL—Voice of Victor
WEAF—Fannie Brice
WABC—Suspense-D

8:15 P.M.
CHEX—Salute to the Americas

8:30 P.M.
CHEX—Hayloft Follies
CFRB—The Army Speaks
CBL—Aldrich Family
WJZ—Meeting of the Air-T
WABC—Death Valley Days-D

9:00 P.M.
CHEX—News; Barn Dance
CBL—Music Hall-V
CFRB—Superquiz
WABC—Maj Bowes' Amateurs

9:30 P.M.
CHEX—Canadian Cavalcade
WEAF—Joan Davis-V
CBL—Fighting Navy
WJZ—Spotlight Bands
WABC—Dinah Shore Show

10:00 P.M.
CHEX—Ontario News
CBL—CBC News
WEAF—Abbott and Costello-V
WABC—The First Line

10:15 P.M.
CBL—Concert Hour
CFRB—Morgan Thomas Orch.

10:30 P.M.
CHEX—Make Believe Ballroom
WEAF—March of Time-N
WJZ—Wings to Victory-D
WABC—Here's to Romance-V

11:00 P.M.
CHEX—News
CBL—Radio Newsreel
CFRB—News

FRIDAY MORNING

7:30 A.M.
CHEX—Farm Fare

7:45 A.M.
CHEX—Morning Cheer

8:00 A.M.
CHEX—News
CFRB—Jim Hunter-N
WEAF—News Roundup
WJZ—Kibitzers-V

8:15 A.M.
CHEX—Santa's Mailing List
WEAF—Two Minute Man-V
CBL—Morning Devotions

8:30 A.M.
WJZ—Nancy Craig-T

8:45 A.M.
CHEX—Morning Devotions
CFRB—Dave Bacal organ

9:00 A.M.
CHEX—News; Neigh News
CBL—Music from Manhattan
WJZ—Breakfast Club-V

9.15 A.M.
CFRB—School of the Air

9:30 A.M.
CHEX—Invitation to Waltz

9:45 A.M.
CHEX—John Harcourt
CBL—Music While You Work
CFRB—Life Is Mine-D

10:00 A.M.
CHEX—News; Poliflor
CFRB—Sam Adams
CBL—School Boadcast
WJZ—To be announced

10:15 A.M.
CHEX—Uncle Jimmy
CFRB—Home Folks
WEAF—The Open Door-D
WABC—Kitty Foyle-D

10:30 A.M.
CHEX—Peter McGregor-D
CFRB—Mrs Aitken-T
CBL—Wartime Shopping
WJZ—The Baby Institute-T

10:45 A.M.
CHEX—Wife Preservers
WEAF—Tommy Taylor-S
WJZ—Sweet River-D
CBL—Monica Mugan-T

11:00 A.M.
CHEX—News; Melody Lane
CBL—Road of Life-D
WABC—Honeymoon Hill-D

11:15 A.M.
CHEX—Lucky Christmas

11:30 A.M.
CHEX—Organ Melodies
CBL—Soldier's Wife-D
WABC—Bright Horizon-D

11:45 A.M.
CHEX—Invit to Syncopation
WJZ—Living Should Be Fun
WABC—Aunt Jennie-D

FRIDAY AFTERNOON

12:00 NOON
CHEX—News; Home Folk Hour
WJZ—Building Morale-T
CBL—BBC News

12:15 P.M.
CHEX—Smilin' Ed McConnell
CFRB—Farm Broadcast
CBL—Big Sister-D

12:30 P.M.
CHEX—News; Farm News
CFRB—Life Can Be Beautiful

1:00 P.M.
CHEX—News
CBL—CBC News
CFRB—Musicale
WEAF—Mary McBride-T

1:15 P.M.
CHEX—Eb and Zeb
CBL—The Happy Gang
WJZ—Woman's Exchange

1:30 P.M.
CHEX—Who's New To-day
CFRB—Tropical Moods
WABC—Bernadine Flynn-T

1:45 P.M.
CHEX—They Tell Me-T
WJZ—String Ensemble

2:00 P.M.
CHEX—News; Betty and Bob
CFRB—Our Gal Sunday-D
WEAF—The Guiding Light-D
CBL—Matinee Melodies

2:15 P.M.
CHEX—The Lady Sings
WEAF—Lonely Women-D
WJZ—Mystery Chef-T
WABC—Joyce Jordan-D

2:30 P.M.
CHEX—Stars of the Week
WEAF—Light of World-D
WJZ—Ladies Be Seated

2:45 P.M.
CHEX—Organ Tones
WEAF—Betty Crocker-T

3:00 P.M.
CHEX—Melody Time
CBL—Women of America
WJZ—Morton Downey-S

3:15 P.M.
CBL—Ma Perkins-D
CFRB—Dr Stidger-T
WJZ—My True Story

3:30 P.M.
CHEX—Sincerely Yours
CBL—Pepper Young-D
CFRB—Homefolks Frolic-M
WABC—Now and Forever-D

3:45 P.M.
CHEX—Wendall Hall
WABC—Life Is Mine

4:00 P.M.
CHEX—Half-Hour Holiday
WJZ—Blue Frolics-V
WABC—Home Front Matinee

4:30 P.M.
CHEX—1430 Club
CFRB—Food for Thought
WEAF—Lorenzo Jones-D
CBL—Joint Recital

4:45 P.M.
WABC—Perry Como-S
CFRB—Waltz Time
WEAF—Widder Brown-D

5:00 P.M.
CHEX—News
WABC—Fun with Dunn
CBL—Frontline Family-D
WEAF—When Girl Marries-D

5:00 P.M.
CHEX—Lindsay Salute

5:15 P.M.
WJZ—Dick Tracy-D
CFRB—Men in Scarlet-D

5:30 P.M.
CFRB—Secret Service Scouts
WJZ—Jack Armstrong-D
WEAF—Just Plain Bill-D

5:45 P.M.
CHEX—Adven of Peter Pan
CFRB Cafe Concert
WABC—American Women
WEAF—Front Page Farrell-D

World War I Flying Ace Retires At 48

LONDON, Dec. 2—(CP Cable).—Air Commodore Raymond Collishaw, famous Canadian flier of the last war and commander of R.A.F. units in the Western desert offensive in this war, has retired with the rank of Air Vice-Marshal, the London Gazette announced yesterday.

Collishaw, 48-year-old native of Nanaimo, B.C., shot down sixty enemy planes in the First Great War. Among Canadian pilots only Air Marshal W. A. (Billy) Bishop, V.C., and the late Capt. W. G. Barker outranked him in this respect. He was among the first six most successful pilots of that war.

For the past year, following his transfer back from the Middle East, Collishaw has held an important but undisclosed post in the R.A.F. in Britain.

ARRIVES OVERSEAS—Mr. and Mrs. J. Hetherington, 33 Jackson Avenue, have received word that their son, Chief Petty Officer Ken Hetherington has arrived safely overseas.

Reckless Driver Is Fined $40

Pleading guilty in police court Wednesday to a charge of reckless driving H. Staunton, 21, was fined $40 and $1.75 costs b Magistrate O. A. Langley, K.C.

The alternative was a month in jail and Staunton's driving license was suspended by the court for a period of six months.

The charge originated in a recent accident on Aylmer street in which a car driven by Staunton was involved. His automobile in attempting to pass another machine struck the curb and then rebounded to hit the rear of the other automobile.

MORE ABOUT—

Big Three

Continued from Page 1

than 100 Americans, and 20 Chinese.

Besides the reported discussion of a new invasion of Europe and Balkan matters there were these other indications of the world-wide nature of the talks:

The active presence of the British and American Ambassadors to Moscow, Sir Archibald Clark Kerr and W. Averell Harriman.

Turkey Closer.

The participation of Laurence A. Steinhardt, U.S. Ambassador to Turkey, was expected. Even the carefully-censored Cairo newspapers have carried Turkish reports that Turkey is in the United Nations camp. Foreign Secretary Anthony Eden was active at the conference.

A British source said the principal problems submitted by the Chinese were: Combined strategy for the Pacific, South-east Asia, and China theatres for quick defeat of Japan; re-opening of the Burma Road by an offensive from India; urgent supplies for the Chinese armies, and people and post-war reconstruction in China, including help from the Allied Governments.

Main issues, listed by this same source, on the Anglo-American side were:

1. Taking the sea-air offensive to Japan's gates, with sea power represented at the sessions by strong naval staff personnel, including 58 British Admiralty officials alone.

Churchill Uses Warship

2. Avoiding local operations.
3. Broader liaison among staffs in future strategy.
4. The staggering problems of troop and supply transport.
5. Increasing the power of the air offensive in the Pacific.

The conference was, as a representative of President Roosevelt described it, an "open secret."

President Roosevelt came by air, Monday morning, Nov. 22, and was whisked off in a curtained limousine along a road lined with soldiers who were ordered to turn their backs. By plane in the long hop from China came General and Mrs. Chiang Kai-Shek, who acted as interpreter for her husband. Mr. Churchill came by sea, arriving Sunday evening Nov. 21.

It was the eighth meeting of Prime Minister Churchill and President Roosevelt.

Conversations of the three war leaders were said to have been carried on in a most cordial atmosphere, with most of their conferences held at night after separate or joint sessions by their advisers during the day.

DUCH POPULATION MOVES

Nearly one-tenth of Holland's population has been displaced as a result of war.

New *under-arm* **Cream Deodorant** *safely* **Stops Perspiration**

1. Does not rot dresses or men's shirts. Does not irritate skin.
2. No waiting to dry. Can be used right after shaving.
3. Instantly stops perspiration for 1 to 3 days. Prevents odor.
4. A pure, white, greaseless, stainless vanishing cream.
5. Awarded Approval Seal of American Institute of Laundering for being harmless to fabric.

Arrid is the largest selling deodorant

39¢ a jar
Also in 15¢ and 59¢ jars

Guaranteed by Good Housekeeping

ARRID

PETERBOROUGH

Independent Food Stores

AUNT JEMIMA
PANCAKE FLOUR - pkg. 14c
LUX or CAMAY SOAP 2 bars 11c
Kellogg's ALL BRAN lge. pkg. 19c
CAMPBELL'S
TOMATO SOUP - 2 Tins 17c
HILLCREST
TOILET TISSUE - 3 rolls 25c

FRESH MEATS

Milk Fed Chicken Grade "A" lb. 39c
Prime Rib of Beef Rolled lb. 43c
Blade Roast - - - - lb. 23c
Loins of Pork - - lb. 37c
Fresh Pork Picnics - lb. 28c

FRUITS and VEGETABLES

Florida Oranges 176's - doz. 55c
Seedless Grapefruit 96's 3 for 25c
Cabbage - - 2 lbs. 7c
Ontario Delicious Apples ½-Peck ½ pk. 35c

INDEPENDENT FOOD STORES
PHONE YOUR ORDER TO ANY OF THESE GROCERS

J. WILSON, Sherbrooke St. Dial 7615
LATIMER'S, McDonnel at Aylmer Dial 3586
HARRISON'S, Parkhill at Water Dial 4531
M. BRAUND, Chamberlain St. Dial 3564
MRS. H. HUMPHRIES, Lock St. Dial 4935
H. S. POWERS, 340 George Groceries only Dial 5323
CROWE'S GROCERY Armour Road Dial 9787

Santa's Own Recommended "Market" of Christmas Gifts

RICHARD HALL LIMITED

Santa is indeed working hard these days; he's afraid he won't be finished by Christmas, and—most serious condition of all—that late comers will be disappointed in the amount of gifts available. He has so many to look after this year and hasn't had the help in his workshop to get enough things made up to satisfy everyone.

We're doing all we can to help the old man but we are having our troubles too, and customers are finding that many things most favored for Christmas giving are not obtainable at all. But in spite of everything you'll still find lots of things in Hall's to help in making your selections for children, for mother or grandmother. Come and see.

Attractive Leather Purses

IN IMITATION PECCARY EFFECT

Medium sized Purses in long shape, made with metal or wood frames. All are lined and fitted wtih small change purse. We recommend these as Christmas gift items. They look well. They're not expensive. Colours: Tan, Navy Blue, Black, Bright Red.

3.95
Plus Manufacturer's Excise Tax

Flattering Neckwear

IN DAINTY LACY EFFECTS

1.98 2.50 2.95

An assortment of collars, sets, lapels, vestees in combination of crepe, bretonne net, valenciennes lace, guipure, imitation chantilly, etc. Just the touch to improve a dress about 100 percent.

Scarves For Gifts

1.25 to 2.75

Scarves of plain chiffon crepe, of pretty brightly colored rayon prints or scarves of all kinds giving you a wide choice whether for gifts or your own use.

TAPESTRY BAGS

They look well. They're made from long wearing upholstery tapestries lined with firm, plain colored cotton. Frames are of natural colored wood with ornamented top. A wartime substitute of course but you'll like them. Price **3.95**

PLUS MANUFACTURER'S EXCISE TAX

Blindcraft Aprons

ALWAYS FAVORED FOR GIFTS

Made from brightly colored prints in flower and check patterns for misses or women. Trimmed bias tape. All show the usual good "Blindcraft" work and finish.. **59c**

Coverall Aprons!

Are also here for those who like a bigger apron. These come in various patterns and colors and are all in medium size only **59c**

And In TOYLAND

The Very Busiest Spot in the Store

Space does not permit of our telling of the many toys, games, dolls, skis, wheelbarrows and other things you'll find here. Take the elevator to Toyland and find out.

Better Printed Percale Aprons

We know you'll like them. They are cut on more generous lines from superior quality percales printed in bright flower designs. Made with bib, wider collar strap and frilled skirt. Anyone would welcome one as a gift **79c**

Elephants, Tigers, Zebras

Cut in correct shape from wood and painted in natural colorings. A wheeled toy for little folk.. **69c**

Fighting Tanks

Strongly built of wood and cardboard and lithographed to give a realistic effect. They roll along on four red wheels and cost only **49c**

Houses For You To Build

Packed in a brightly colored box and all colored and cut ready to build a lovely little doll's house, and all for **39c**

Plastic Dishes

Just the thing for dolly's supper party. They're made of the stuff that won't break. Cups, saucers and plates **50c**

Bridge Sets

In Fancy Box

3.59

One fringe finished cloth with four napkins. Soft mercerized fabric with pastel flowers or ecru ground.

Bridge Sets

Of Panama Tex

1.98

Patterned with flower designs, in green, lavender, rose, etc. on white ground.

Fashionable Shirt Blouses

3.49

Blouses of fine English broadcloth, white only, in sizes 12 to 44. Long sleeves. Every girl likes to have several.

Men's Dressing Gowns

Of English Wool Flannel

Colors are dark wine, airforce blue and mid navy blue. All are made from soft wool flannel with flannel strap belt and silk cord trim. Sizes: small, medium and large **7.95**

CLEVER PLAY TOYS

FOR YOU TO PUT TOGETHER YOURSELF

Toys to give hours of pleasure to many little people. All die cut ready for action.

OLD MACDONALD'S FARM 1.69
FARMER BROWN'S BARN 39c
KIDDIES' TRAVELLING CIRCUS 1.98
CIRCUS PARADE 79c
NOAH'S ARK 89c
ANIMAL SET 29c

OUR STORE WILL BE OPEN ON SATURDAY EVENING

FLANNELETTE PYJAMAS

Of soft, thick napped flannelette woven in striped patterns of various colorings. Collar and pockets of contrasting color. Assorted sizes **2.50**

Men's Scotch Plaid Wool Scarves

Finely woven of medium weight and finished with fringed ends. They come in various colors and are just the size a man likes for wear with the winter coat.

DIAL 5761 **RICHARD HALL LIMITED** DIAL 5761

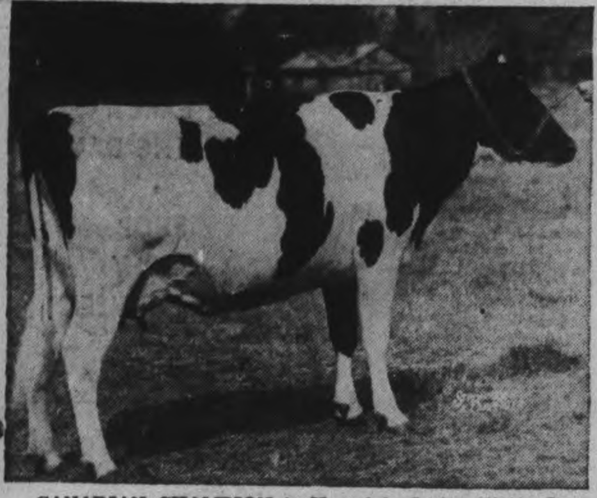

CANADIAN CHAMPION is Keendale Lodge Pietje Lass, who has just been named Reserve All-Canadian three-year-old Holstein heifer for 1943. Bred and owned by Stewart Nelson, Keene, she took the Senior and G and Championship at Orono Championship Show, Lakefield Black & White Day, and Lindsay Fair.

The Peterborough Examiner

VOL. LXXXVIII, No. 129 — THURSDAY, DECEMBER 2, 1943 — PAGE NINE

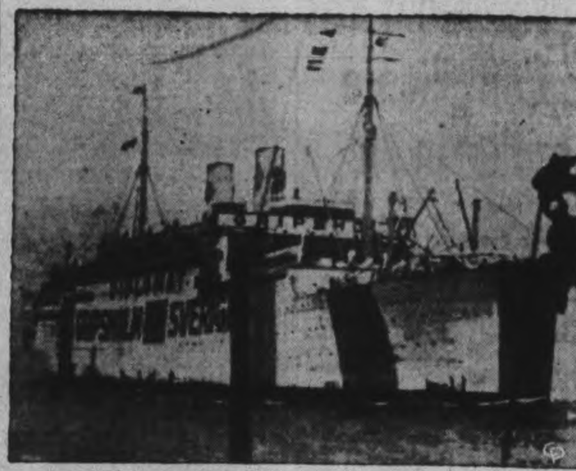

GRIPSHOLM ARRIVES NEW JERSEY—The S.S. Gripsholm, bringing home 221 Canadian repatriated prisoners of war from Japan as well as many Americans, as she arrived in port, Jersey City, N.J. At least 200 were bed-ridden.

Main Street Topics

IS RECOVERING

V. S. Milburn of Toronto was reported today on the way to recovery from an attack of pneumonia which gave his family and friends some anxiety last week.

45-MINUTE TRIP

Those Lancaster bombers that flew over Peterborough Wednesday, leaving here shortly after 1 p.m., arrived over Ottawa at 1:45 p.m. They have a greater load capacity than any other plane, and were bound for overseas.

ASSAULT CHARGED

Manson Lindsay, charged with assaulting William Keller occasioning actual bodily harm, was remanded until tomorrow when he appeared before Magistrate O. A. Langley, K.C., in police court today. He pleaded not guilty to the charge.

SOCIAL TIME

After parade this week, members of the 4th Heavy Anti-Aircraft Battery (R) spent a social time. They had an hour of training films and then a light lunch was provided by members of the Quartermaster's staff.

A HUNTING CASE

Charges against Ernest Lean, Burleigh township and Percy Edwards, Lang, of carrying firearms within the Peterborough County game preserve were adjourned for a week when called in police court this morning. W. J. Arthur Fair who defended the two men explained that he had not expected to be able to be here this morning and had notified the prosecution, accordingly. The charges were laid by Fish and Game Overseer Vern. Windsor of Apsley.

EXAMINING BOARD.

District Headquarters in Kingston announces the appointment of Lt.-Col. A. H. Bounsall, 2nd Reserve Battalion Midland Regiment, Major A. H. Macdonald, 43rd (R) Field Regiment, R.C.A., Major J. F. C. Maunder, 4th (R) H.A.A. Battery, and Major James P. McGrath of 2nd (R) Battalion Prince of Wales Rangers, as a board to preside over written promotion examinations for Reserve Army officers at Peterborough Armouries on December 11 and 12.

"TRIAL DAY"

This is the first Thursday of the winter season. Some of the weather-wise call it "trial day." In fact, they were mentioning it this afternoon probably with more hope than confidence. They, pretend that it sets the general pattern of the season, direction of wind and prevailing temper of the weather.

GOING ON COURSE

Two of the regulars at Headquarters of the 43rd Field Regiment (R), R.Q.M.S. C. Perdue and Sgt. F. A. Worsencroft, are leaving Sunday to take a course at Ottawa. They will do work in instruction, administration and orderly room duties and will be gone for two weeks.

ENLISTMENT FALLS.

Enlistment with the Active Army forces at the Armouries has been showing a decrease in the past few weeks, and today hit a new low with the announcement that during the past week, only two men have been accepted. They are F. E. Scully, 468 Stewart Street, and William Snelling of Campbellford.

GIANT BOMBERS SEEN.

Three giants Lancaster bombers passed over the city on Wednesday noon headed for Montreal and England. These bombers were built at Malton and were piloted by Ernie Taylor and Douglas Rodgers of Victory Aircraft and Capt. Lille of the R. A. F. Transport Command. Landing at Dorval Airport, Montreal, the ships were taken over by the R.A.F. Command. Last week the "Ruhr Express," first Lancaster bomber to be turned out at Malton, took part in the bombing of Berlin.

CANCEL SEED FAIR

Slim grain crops this season account for the cancellation of the Quinte Seed Fair next Spring. This was the decision of the Quinte District Seed Growers' Association at Belleville. The members also arranged to buy a carload of registered oats and barley from the west for seed purposes. Another motion requests the Dominion government to pay the freight on seed grain from the west on something of the same basis as the assisted feed grain movement into the east.

Women Demand Law Be Changed

By SYDNEY GRUSON
Canadian Press Staff Writer

LONDON, Dec. 2 (CP). — The fight is on as everyone knew it would be. The women of Britain would not let go unchallenged, the Appeal Court's ruling that a wife's savings from her housekeeping money belong to the husband.

What started as a minor court case was now a "cause celebre." The issue had gone far enough whether Mrs. Dorothy Blackwell could keep the money she had put away from what she claimed was received from lodgers in the years between 1925 and 1941 when she was married to John Henry Blackwell.

A county court judge held that the money was derived from the wife's housekeeping money, and, as such, belonged to the husband if no prior agreement as to disposition of the money had been made.

Bewigged and gowned, three women lawyers fought the appeal in a courtroom crowded by women of allages, aroused and concerned that their rights were being impinged on.

Said Lord Justice Luxmoore at the end of two hours' debate: "The law is that, so far as money represents savings from housekeeping money, it belongs to the husband," and "if you want the law altered you must get parliament to do it."

That is just what the women now are trying to do. Led by Dr. Edith Summerskill, M.P., and the president of the British Married Women's Association, they have asked Attorney-General Sir Donald Somervell to meet a deputation seeking alteration of the Married Women's Property Act passed in 1882. And they are prepared to carry their fight before the bar to the House of Lords.

Millard Disgusted With Labor Court

TORONTO, Dec. 1.— (CP).—C. H. Millard, National Director of the United Steel Workers of America (C.I.O.) to-day said in a letter to Labor Minister Daley that the record of the Ontario Labor Court "is intolerable in a country which aspires to be democratic."

While Labor has made every effort to make the collective baragining act work constructively, employers have used their resources and legal technicalities to keep it from working, he said, adding that court procedure and delay has effected a serious hardship on bona fide unions.

To date the court has certified 23 company unions, Millar said, while only 15 "legitimate unions" have been certified. In addition, there are 13 union cases indefinitely in a "judgment reserved" stage and some have been at this stage for more than two months, he stated.

3 Months' Holidays

OTTAWA, Dec. 2 — (CP). — The Ottawa Journal said in a newspage story yesterday that Ontario High School students probably will get three months' holidays next summer instead of the usual two, but they will be expected to work on farms and in other essential war industries.

PUBLIC NOTICE

The Provincial Travelling Chest Clinic will visit Peterborough December 6 to December 8. Persons wishing examination will kindly make their appointments through their private physicians.

R. A. KELLY, M.D., D.P.H.
Medical Officer of Health

Otonabee Man Charged Careless Driving

There was an aftermath of a recent accident on Highway 7, four miles east of Peterborough, in police court this morning when John C. Edwards, of Otonabee, was charged with careless driving, and there was a charge against Clair O'Brien, Indian River of parking on the travelled portion of the highway.

W. C. Grant appeared for Edwards whose case was tried first. Provincial Traffic Officer L. A. McClure, who laid the charges, prosecuted.

"It was evident that Edwards had been drinking," said Officer McClure in telling about investigating the accident.

"You mean that it was evident to you?" queried the magistrate.

"Yes," replied the witness, who had told about the position of the two cars on the highway after the accident. He said that the front of Edwards' car was considerably damaged by the impact.

Mrs. Edith Addyman, wife of the operator of the Hamilton-Peterborough freight lines, swore that Edwards had been working for her husband. At the time of the accident her husband was away on a hunting trip. She said that Edwards did not return to the office on the evening of the accident until 7 o'clock, and that he had been drinking. He left 88 Lansdowne street around 7.15 o'clock in his car, travelling east on No. 7 Highway.

Clair O'Brien, Indian River, swore that he was driving east on Highway 7 and four miles out his car engine started to smoke. He stopped on the travelled portion of the highway to put in some water and the engine stalled. Before they could get going again a car driven by Edwards had come along and collided with the rear of the O'Brien car. O'Brien said that his attention had been attracted by the speed at which Edwards' machine was travelling.

"He must have been driving 50 miles as hour," the witness said. The case is proceeding.

Glenalda Man Given Month

Orland McAuley, 29, Glenalda, was sentenced to a month in jail by Magistrate O. A. Langley, K.C., in police court this morning after he had been convicted on a charge of stealing a tire, rubber sponge tube and rim from the Ontario Department of Highways.

Herbert Tucker, Apsley, employed by the Highways Department, swore that in the period between October 15 and November 15 two tires, sponge tubes and rims had been taken from a road grader at Apsley. He identified a tire produced in court as one of the two that had been stolen.

County Constable Garnet Samis and Provincial Constable Price Morris testified to finding the tire produced in court on a car belonging to McAuley in the township of Chandos. The witnesses said that McAuley had claimed that the tire had been on the car ever since he bought it last spring.

McAuley's explanation in the witness box was that he had been working in Genelco here during most of October and that his car had been left at Apsley with no one looking after it. He said that some one must have taken a tire off his car and left the stolen tire in its place.

"Convicted on the evidence," said Magistrate Langley, and when he found the accused had no record he made the sentence a month in jail.

Early Mailing Dates Set By Post Office

Beset on all sides by the shortage of experienced help and the amount of mail in transit, the Post Office authorities foreseeing that they would be complitely swamped by a last minute rush, have mapped out a schedule, which if followed, they hope will avoid this.

Postmaster Charles Lacheur said today that a number of people are holding back mailing their cards because they don't want them arriving three weeks before Christmas. He declared that this would not be the case. While they want the mail in early, it is for purposes of sorting and stamping, and it will be held until dates nearer Christmas. The men are not quite as busy now.

The following mailing dates have been set for Canada and the United States: Parcels and cards travelling to the United States should be handed in before December 10 to ensure delivery before Christmas. The Post Office guarantees it will not be mailed out before this date. Cards going to British Columbia should be in by December 15; for Alberta and Saskatchewan, December 16; for Manitoba and the Maritime Provinces, December 17; for Ontario and Quebec, December 18, and mail for local delivery should be in not later than December 20.

People are asked to do their out-of-town and city cards up in separate bundles and hand them in at any wicket in the Post Office.

The postmaster said that he expected to have enough help available to keep up city deliveries during th rush period. To an even greater extent than last year, he will be relying on High school students assistants.

ACOLYTES IN UNIFORM—Scene in the sacristy of St. Patrick's Cathedral, New York, after week-day morning mass. Two servicemen who have served as acolytes at the mass aid the Rev. William F. King as he takes off his vestments. Father King is kissing the stole as he hands it to Coastguardsman Norman Vernier, in rear; Seaman Henry Bell of the U.S. Navy holds the chasuble. The practice of permitting servicemen to serve as acolytes began when a serviceman, who had been an acolyte back home before he became a fighting man, made his request of cathedral authorities. Now six servicemen serve at masses on week-days and 12 on Sundays.

Phenomenal Luck

SAN DIEGO, Calif., Dec. 2—(AP).—Lieut. N. E. Jacobs, a United States Navy flier, lived through 10,002 narrow escapes—all in three hours, the United States Army reports. His plane crashed and he found himself, suffering severe shock, at the wrong end of Camp Callan's Mountaise rifle range. The training battalion fired 10,002 rounds of .50-calibre machine-gun ammunition while Jacobs, unable to indicate his presence, cowered directly behind the targets as the soldiers prepared to move on. Jacobs was found semi-conscious. He had not been hit.

Alex McKinney To Visit City

Alex McKinney of Brampton, president of the Ontario Federation of Agriculture, is coming to Peterborough Wednesday, December 8, as the main speaker at the annual meeting of the County Federation in the auditorium at Co-Op Services.

Mr. McKinney has quite a few friends in Peterborough, and especially among the farmers who were associated with him in the management of the provincial plowing matches which were held here. He is regarded as a sound farmer and also a successful one, and his leadership of the Ontario Federation should direct to it special commendation and confidence.

Peterborough farmers are urged to turn out for this meeting Wednesday at 2 p.m. in Co-Op Hall. George Mullen, president, will be chairman. The federation is a comparatively new farm forum which has made rapid progress in its establishment throughout Ontario and the rest of Canada. Its usefulness depends upon the active interest by farmers here in Peterborough, who should turn out for this meeting next Wednesday.

Crop Improvement

Alex Huston will preside at the annual meeting of the Crop Improvement Association in the office of the Department of Agriculture, Tuesday, December 7, at 8 o'clock. This is the annual meeting of one of the most important agricultural enterprises in the province, and should attract every farmer who is interested in the progress of his industry and his own part in advancing it. The Crop Improvement men carry on experimental and demonstrational work during the year. The provincial association's convention in Toronto this year was one of the most outstanding displays in a long time and was highly praised by the farm press.

Election of officers and other business is on the slate for the Tuesday night meeting.

Use Women

HAMILTON, Dec. 2—(CP)—Voters in Hamilton's civic elections today will be served by an almost entirely feminine staff of poll clerks, while about 40 per cent of the deputy returning officers will also be women. "We never used so many women in an election before," City Clerk James F. Berry reported.

A Novel Idea

ST. LOUIS, Dec. 2— (AP). — Let's give two jeeps and a plane to every returning United States veteran! That's the earnest suggestion of Roscoe Turner, famous speed flier and vice-president of the National Aviation Training Association.

High Tributes Paid To Airman

Born in Peterborough twenty-one years ago during the pastorate of his father, the late Rev. James A. MacKenzie, D.D., a former minister of Knox United Church, LAC. Duncan Cameron MacKenzie, who was killed in an airplane accident at Souris, Man., Saturday, Nov. 6, was buried at Lachute, Que., on November 12.

Rev. Dr. MacKenzie and his family moved to Guelph in 1923, and then to Saskatoon where Dr. MacKenzie eventually retired as minister of Knox Church, and returned to Toronto.

D. Cameron MacKenzie graduated from Trinity College in 1941 with the degree of Bachelor of Arts, worked for a year in the chemical laboratory of the C-I-L in Brownsburg, and enlisted last January in the R.C.A.F. He received his basic training in Toronto and was transferred to the elementary flying school at Davidson, Sask., and had been at the senior flying school at Souris, Man., since the beginning of September.

Buried at Lachute

The following is quoted from a Lachute press report of the funeral of the young airman: "The body was interred in Lachute Cemetery, beside that of his esteemed father who passed to his reward about five years ago. While planes flew overhead and dipped their wings in tribute, a precision squad from the R.C.A.F. fired three volleys over the grave of their fallen comrade.

During the service in Lachute United Church the following message was received from Dr. Walter T. Brown, president of Victoria College, Toronto:— "Today the flag of Victoria College flies at half mast in honor of one of her gallant sons, Cameron MacKenzie, a graduate of the class of '41, a man of integrity and uprightness, with the instincts of a gentleman. He gave promise of a worthy life. Like most Canadians he had no love for war, but looked forward to making his contribution to our common life in the industrial field. He enlisted from a high sense of duty, but, having enlisted, he took pride in the Air Force, and was happy in his work. While bowed with grief at the tragedy which took his life, we rejoice that Cameron MacKenzie measured up to the best traditions of his race. He did not lose his life, he gave it. Victoria will enshrine his memory in proud and affectionate regard."

LAC. Cameron MacKenzie is survived by his mother, his sister, Margaret and brother, Ronald.

Manslaughter Count

TORONTO, Dec. 2.—(CP).—Police said today they are holding Walter Caswell, 34, of Toronto, on a charge of manslaughter arising out of an auto accident near Whitby Monday night in which Vincent Bisenette, 33, of Ajax, was fatally injured. Bisenette died yesterday.

Probe Birth Rate

LONDON, Dec. 2.—(CP Cable).—The Government has decided to set up a royal commission to investigate Britain's birth rate and the trend of population, Clement R. Attlee, lord president of the council, announced in the House of Commons yesterday. Viscount Simon, the lord chancellor, has been appointed chairman of the commission.

CHRISTMAS TEA

PETER ROBINSON CHAPTER, I.O.D.E.

Saturday, Dec. 4, 1943, 3-6 p.m.

Y.W.C.A.

Community Fund Supports Christmas Fund

Community enterprise during the past few years has made great strides in the rural districts, where farmers have banded together as a community to work for what in the first instance was primarily their own interests.

Since the war began however, the Peterborough and District British War Victims Fund has had definite evidence that they too have a wider outlook than that which just covers their own district, for on more than one occasion, various districts in the surrounding country have joined in giving aid to the fund, and in this respect the stall on the market made available to the fund by the members of the city council has had a great deal in promoting this unity of purpose on the part of the districts concerned.

Last Saturday, the members of the Fraserville Community Service Club, with Mrs. L. McClenaghan as convener supplied and operated this stall to give a helping hand with the Christmas donations, with contributions of a varied nature in which home-made cooking played a predominant part being given by Mesdames R. Finlay, W. Rowland, H. Seabrooke, Sandbach, K. Moncrief, F. Whitfield, A. Clarke, Jean Holden, K. Pinnington, J. O. Pue, S. Hogg, R. Atchison, E. Bothwell, V. Colon, C. Hall, W. Moncrief, A. Hewitt, A. Moore, P. Moncrief, W. Waterman, D. Moffatt, W. Kellar, N. Willan and L. McClenaghan.

This service club has only come into existence since the war commenced, their activities being directed chiefly to assist in whatever way they could to further the cause, and on this particular occasion assistance was given at the stall itself by Mrs. J. O. Pue, Miss Jean Staples, Mrs. A. Moore and the convener herself from which the nice sum of $11.25 was realized, credited in their name today.

Then to add to the help thus given they gave another $10 from their funds, from which the fund has benefitted on previous occasions so that in all, the sum of $21.25 is credited in their name today.

Brinton 65th Donation

It is only a short while since the employees of the Brinton-Peterborough Carpet Co. Ltd. were listed in this column for the fund, and now they are back once more with another $10, marking the 65th time they have given, to make a total credit of $860.90 standing in their name, which is a record of which they may feel justly proud of.

One personal donation of $5 is listed from Mrs. R. E. Brown, a gift which will make it possible to give Christmac cheer to three or four children who have lost their homes in the British Isles.

This coming Saturday the market stall has been reserved for Mrs. Rufus Payne of Water street, who has put on a special effort for the Christmas cheer fund about this time of the year for three times.

Previously acknowledged	$65,382.98
Fraserville Community Service Club, per Mrs. McClenaghan	10.00
Proceeds of Market Stall sale supplied and operated by Fraserville Community Club, per Mrs. L. McClenaghan	11.25
Employees Brinton-Peterborough Carpet Co. Ltd. (6th donation)	10.00
Mrs. R. E. Brown	5.00
Total to date	$65,419.23

Gerald Young Is Buried In Surrey

Mrs. Garnet Samis, wife of County Constable Samis, Lakefield, has received word that her youngest brother, Warrant Officer I. Gerald Young, R.C.A.F. who was killed in action in operations against the enemy on November 24 was buried in Brookside Cemetery, Surrey, England, on November 27.

Warrant Officer Young whose home was in Bath, Ont., trained for some time at the local Military Training Centre before enlisting in 1940 with the RCAF. He had served for considerable time overseas as a wireless air gunner and was kiled during a raid in a bomber that afterward returned to England safely.

Another brother, Pte. William Young who is in England with the R.C.O.C. was notified in time to attend the funeral.

Nazis Warned

NEW YORK, Dec. 2—(AP).—The Soviet-sponsored free Germany national committee has warned the German people in a broadcast from Moscow that any Nazi attempt to use poison gas will bring swift Allied retaliation. Asserting that Nazi talk of "secret weapons" has given rise to "the whisper of poison gas," the broadcast, recorded by U.S. Government monitors, pointed out that the Allies had clear superiority in artillery and bombers—the weapons with which gas would be applied.

War—4 Years Ago

By The Canadian Press

DEC. 2, 1939 — Russians report gains all along Finnish frontier and Finns report their troops stand firm except on Karelian frontier where five villages abandoned. German liner Watussi scuttled off South African coast to avoid capture.

Many Farmers Able To Plow

Autumn's lingering on the landscape is reflected in the weekly report of the Ontario Department of Agriculture by repeated comment from various counties that farmers have been resuming plowing, and that considerable acreage was turned over up to the beginning of this week.

Most of Hastings cheese factories are closed. Prince Edward reports eight cars of stock sold from the county last week; western grain is arriving more freely; and demand for applies is keen at ceiling prices

Frontenac says the weather has been quite favorable for plowing; many farmers are in search of seed for 1944 planting.

Grenville comments that although the grain crop was extremely poor this season, there may be a sufficient hold-over from 1942 of good seed grain. "This is dependent upon farmers making arrangements for supplies from neighbors who have some to spare."

Lennox-Addington dealers are still bringing in all the grain they can get, and farmers are gradually getting a supply ahead. Red clover and alfalfa seed is very scarce; timothy is plentiful but demand is suspended.

In Middlesex some dealers are arranging to bring in carloads of No. 1 and registered seed grain from northern Ontario and western Canada.

Long-Range Plan Starts For Children

TORONTO, Dec. 2 — (CP). — To prepare plans for High School children working on farms, in factories and industry to aid the war effort next summer, the Ontario Cabinet yesterday set up a special committee to begin work on Friday to survey the situation. Acting Premier T. L. Kennedy said the committee will likely be under the chairmanship of Alex McLaren, director of farm services, and will include representatives of the Departments of Labor and Education, Ontario Teachers' Federation, the School Trustees' Federation, Y.W.C.A., and Red Cross Association.

Col. Kennedy also said the Cabinet discussed the many demands for expenditures in the various departments, but because revenues are frozen by Federal regulation direction has been given for estimates in the budget to be ready by the end of the year.

W.P.T.B. Charges

SARNIA, Dec. 2 — (CP).—Convicted of nine offences against the Prices Board regulations, the Sarnia Cement Products Co. was fined $25.00 on each charge in Magistrate's Court yesterday. Penalties, including costs, totalled $236. The charges, laid in connection with the sale of cement blocks, stated that during April to August inclusive the company sold blocks at prices above the ceiling.

Accommodation At Premium In Hospitals

Hospital accomodation in Peterborough this morning was at a premium. Both Nicholls and St. Joseph's could have taken in the welcome mats for the time being, but apparently hospitals never figuratively lock the doors. They manage to retain an adjustability that in a moment could be shifted to receive some emergency patient, some one worse off than those who arrived ahead of him.

It is probably a fact that neither of the Peterborough hospitals would ever admit, at least to the press, that they simply could not receive another case. In a matter of life and death suddenly thrust upon them either institution would no doubt rush forth some expedient to meet the necessitous demand.

Hundreds of people were ill with influenza of strange manifestation; some of the nursing aid were among the victims; doctors are over-worked; and the expidemic has not yet spent itself. Dr. R. A. Kelly, M.O.H., said today he could not estimate the number of citizens whom the 'flu has bowled over. Factory staffs are depleted, some of the bus drivers have caught it, and in a comparatively few cases it has developed into pneumonia, increasing the pressure upon the two local hospitals.

"I think I've got it," said one young lady early yesterday evening, and by bedtime the 'flu chills defied blankets and all the other resources of warmth. Her place in one of the factory offices was vacant this morning, although she left at 5 p.m. yesterday in good health. That instance is quoted as an example of the suddenness with which this epidemic disease strikes.

Unusual Ceremony

BROCKVILLE, Dec. 2—(CP)—Rt. Rev. John Lyons, Bishop of Ontario, last night confirmed a class of 14—eight members of the Canadian Women's Army Corps, four cadets, a staff sergeant and a private—in the first confirmation service to be preformed in the chapel at officers' training centre here. Lt.-Col. W. A. Mawhinney, Protestant chaplin of M.D. No. 3 and Capt. P. J. Dykes, Protestant chaplain of the centre, assisted.

Chase Wolves

NEWMARKET, Ont., Dec. 2—(CP)—A large pack of brush wolves blamed for destroying sheep to the value of $2,000 in East Gwillimbury township, north of here, were under fire yesterday as local huntsmen united with others from many parts of Ontario to annihilate the sheep killers. More than 100 are in the hunt, authorized by the township council.

W. R. TURNER
Phone 4971 — 195 Simcoe St.
Heating—Plumbing
Sheet Metal Work
CONTRACTING, JOBBING
REPAIRING
"CRANE" PLUMBING
FIXTURES
"IRON FIREMAN" STOKERS
"HECLA" FURNACES

WANTED

By the Township of North Monaghan, a Garbage Collector and a Night Work Collector. Duties to start Jan. 1, 1944.

Apply to the Council of the Township of North Monaghan at their meeting Dec. 15, at 2 o'clock p.m., at the Court House, Peterborough.

BRUCE JOHNSTON,
Clerk.

Government Acts To Consolidate Position In Air

Steps Taken in 1943 Indicate Canada is Ready to Play Big Part in Post-War Aviation Expansion.

By JACK WILLIAMS
Canadian Press Staff Writer

OTTAWA, Dec. 2 — (CP). — Civil aviation came to the forefront during 1943 as one of Canada's prime post-war considerations.

There are indications of a concentrated effort to gain for Canada the place in post-war aviation that she has gained, through the R.C.A.F. and the British Commonwealth Air Training Plan, in wartime flying.

On the credit side the Dominion can point to her strategic geographical position, to chains of airfields developed for war purposes, to the highly-skilled personnel of her air force, and to an industry capable of producing four-engined planes.

On the debit side she faces the keenest competition from a world highly sensitive of the place of aviation in post-war trade.

The importance which the government attaches to civil aviation became apparent when, early in the year, Prime Minister Mackenzie King made a formal statement on aviation policy in the Commons. It was confirmed late in the year when Munitions Minister Howe, the minister responsible for civil aviation, was delegated to attend a British Commonwealth air conference in London—regarded preliminary to international discussions on a wider scale.

Flew In Canadian Plane

Mr. Howe's overseas trip was indicative of the year's development. He crossed the Atlantic in a Trans-Atlantic Air Lines plane operating on a recently-established trans-Atlantic service. With him was H. J. Symington, T.C.A. president.

Mr. King in his statement to House defined the place which the government proposes T. C. A. to hold in the aviation expansion: "Trans-Canada air lines will continue to be the instrument of the government in maintaining all trans - continental air transport services and in operating services across international boundary lines and outside of Canada.

While T.C.A. was thus nominated as the Dominion's main-line service — both in Canada and abroad — the other major Canada air service, Canadian Pacific Airlines, continued a program of expansion and there is general expectation that if opportunity offers it will be an important contender in the trans-Atlantic field.

Already C.P.A. has placed new emphasis on its north-south lines, which link T. C. A. 's east-west main line with many parts of the northland.

In. Favourable Position

Presuming that Canada will retain use after the war of the vast Goose Airport in Labrador she will be in a favorable position for Atlantic flying; and her war-developed chain of fields in northern Alberta and British Columbia are a gateway to the west, already dubbed the "northwest passage by air."

Extensive use of all these fields now is being made by the United States, but Mr. King has declared concessions and privileges granted during the war will terminate with peace. There is a probability of some form of agreement whereby United States lines will retain use of Canadian fields and Canadian lines will have access to United States fields.

From an aircraft construction point of view, attention in Canada is centred on the government owned Victory Aircraft Plant at Malton, Ont., where Lancaster bombers now are in production. A recent visit to Canada of the British "York" transport, a machine with Lancaster type wings and motors and a modified fuselage, showed the possibilities of the Lancaster design in civil aviation.

INFANTRY PACK TRAIN, ITALY—These men, travelling the only way possible up this rocky terrain, north of Venafro, Italy, which leads to the Allied Fifth Army front, must carry their own supplies. Although mule pack trains are also used to solve the transportation problem, the infantrymen must carry heavy, supply-laden packs on their backs as they push over the uneven land.

CONVOYS MAKE RECORD

Out of total of more than 3,000,000 soldiers who have moved all over the world in British convoys, only 1,348 have been drowned or killed—including those missing.

H.P.E. Officer Escapes Huns

TORONTO, Dec. 2 — (CP). — The Toronto Star yesterday printed a delayed dispatch from Gregory Clark, its war correspondent with the Canadian forces in Italy, telling how Major Albert A. Kennedy of Owen Sound, second in command of the Hastings and Prince Edward Regiment, escaped from German forces.

The dispatch, dated November 30, said Major Kennedy was captured at Campobasso and was a prisoner for four days, making his escape when he was within 70 miles of Rome.

"And for 21 days he worked his way southward through the worst Italian mountain regions, scheming his way through a country infested with the enemy until he rejoined his regiment," said the dispatch which described Major Kenendys experiences as "one of the strangest and most harrowing.... any Canadian has suffered in the war."

R.C.A.F. Demon

(Continued from Page 5)

who completed the crew were FO. R. C. (Bob) Hayes of Agassiz. B.C., WO2. L. W. (Les) Tunney of Markham, Ont., and Sgt J. G. (Gerry) McDonald of Toronto.

Thomson's ship made a second attack on a U-boat the same night it scored its probable, but the crew isn't making any claims.

They had set course for base, believing their night's work was finished, when they picked up another U-boat. Out of depth charges, they accomplished the next best thing to attack—they faked an attack and the U-boat went under.

Thomson and Ashie had finished their 50th trip with the R.C.A.F. Demon squadron on that sortie. For Heron's crew it was the 18th trip and they had done 17 patrols without sighting an enemy.

Quality counts most—for that rich, satisfying flavour which only a fine quality tea yields, use..

"SALADA" TEA

FOR GOOD HEALTH AND INNER FITNESS

ENO

IS THE ANSWER

During these strenuous times, no day will be too long or its problems too burdensome, provided you have the zest and energy which come from inner health. Start each day with a sparkling glass of Eno's 'Fruit Salt'.

Eno's gentle but effective action helps to cleanse the inner system of the poisonous wastes and excess gastric acids that bring on constipation, headaches, indigestion and that listless out-of-sorts feeling that slow a man down.

Eno is sparkling and pleasant to take, gentle and dependable in its action. It does not contain upsetting purgatives or harsh, bitter salts such as Glauber and Epsom—entirely free of sugar or artificial flavouring of any kind. Yes, Eno is safe for young and old alike. Buy a bottle today.

ENO'S 'FRUIT SALT'
FIRST THING EVERY MORNING

Famous For Thrift.

ZELLER'S

Practical GIFTS FOR HOMEMAKERS

★ ★ ★

"Glassbake" Ovenproof Glassware

COVERED CASEROLE: Quart size. Zeller-Gift-Priced .... **59¢**

OVAL-SHAPED CASSEROLE: Covered. 1½-Quart size. Zeller-Gift-Priced .... **79¢**

"UTILITY" DISH: Handy oblong-shaped dish that can be put to many uses. Size 10½ x 6⅛ x 2 .... **59¢**

OBLONG - SHAPED "UTILITY" DISH: This extra large Dish was just meant to hold Christmas goodies. Size 12¾ x 8¼ x 2 ...... **79¢**

PIE PLATE: Handy size and shape. Size 8¾ x 1⅜ inches. Zeller-Gift-Priced .... **25¢**

LARGE PIE PLATE: Suitably sized for an "extra helping" pie. Size 9⅝ x 1½ inches ...... **29¢**

BAKING DISHES: Round or Oval shapes just waiting to be filled and popped into the oven. .... **19¢**

★ ★ ★

KITCHEN GLASSWARE

TUMBLERS: Gracefully shaped. 4, 8 and 9-oz. capacity. Each .... **5¢**

MEASURING CUP: To help get "just the right amount of everything" into things to eat.. **10¢**

HANDY GLASS BOWLS: For Soups, Cereals, or Leftovers. Each .... **5¢**

MIXING BOWLS:
Size 7½ inches. .... **2 for 25¢**
Size 8½ inches. .... **19¢**
Size 9½ inches. .... **29¢**

REFRIGERATOR JARS:
Size 4 x 4 inches. .... **19¢**
Size 4 x 8 inches. .... **29¢**

RANGE-TEC GLASSWARE
For top of stove use: Covered Saucepan, Open Saucepan, and Frying Pan. Priced...... **$1 to $2,49**

Chesterfield Cushions

Assorted Colors

Cushions of practical homespun. 20" square. Lovely for gift giving; or just right to replace the one you have wanted to banish to the attic this long time. Zeller Thrift-Priced **1.98**

★ ★ ★

CHAIR PADS .... **49¢**

Made of durable Oilcloth, these boxed edged "Deluxe" Chair Pads will fit all standard size chairs. Gay patterns and colors to brighten kitchens. Zeller-Thrift-Priced.

★ ★ ★

Window Drapes

Shell ,green, mushroom, in tropical woven damask. Size 7' x 48". Complete with hooks. Pair **12.95**

Blue, red, green or rose. Herring-bone pattern, in solid colors. Size 7' x 48". Complete with hooks **$9,95**

★ ★ ★

STATUETTES

Looking for something to fill an empty space on dresser, piano, or radio? Come and see this fine assortment of inexpensive "Marblite" figures, from which to select for your own home or for Christmas-giving.

CLASSIC SUBJECTS: Also Novelty Animal and Dancing Figures Zeller-Gift-Priced .... **10¢**

NOVELTY FIGURES: With Band Musician Series. Zeller-Gift-Priced .... **15¢**

USEFUL AND ORNAMENTAL PIECES: Such as Book-ends, etc. Zeller-Gift-Priced **49¢**

★ ★ ★

SHOPPING BAGS

Carry your Christmas parcels in a handy, lightweight "Fibretex" Shopping Bag. Easily holds 50 lbs. weight; folds to purse size when empty .... **33¢**

★ ★ ★

YULE LOGS

Add cheer to the home, with a lovely table or mantel decoration. Each **25c**

★ ★ ★

Zeller's Limtied

ZELLER'S
RETAILERS TO THRIFTY CANADIANS

FAMOUS FOR THRIFT!

SHOP EARLY IN THE DAY • SHOP EARLY IN THE WEEK

19 SHOPPING DAYS TO CHRISTMAS!

MAKE THE MOST OF YOUR GIFT-SHOPPING TIME! SHOP IN THE MORNING AND AVOID BEING CAUGHT IN THE RUSH!

Pretty 'Kerchiefs To Wear Three Ways!

Florals; Solid Colours! Sports Designs!

49c to 89c

Head-'Kerchief, as a Scarf, or as a Neck-'Kerchief prettily draped over your shoulders and knotted cowboy fashion at the throat. Patterns as shown and many others. Zeller-Gift-Priced!

GIFT TIES 65¢

Stripes! Paisleys! Small Florals!

A Gift for your Favourite Man!

Well made Ties, fin...ed with crease-resisting lining. A splendid variety of popular patterns. Zeller-Gift-Priced!

SUSPENDERS

Made with elastic back, leather ends. Colours include royal blue, maroon, navy, green, brown. Zeller-Gift-Priced! .. **49c**

PYJAMAS

FLANNELETTE PYJAMAS: Sizes B, C, D. Striped patterns. Lapel-collar coat; trousers with drawstring at waist. Zeller-Gift-Priced **1.95**

BROADCLOTH PYJAMAS: striped patterns. Sizes A to D. Lapel-collar coat; trousers with drawstring at waist. Zeller-Gift-Priced **1.79**

COMBINATIONS

WINTER-WEIGHT COMBINATIONS: 1 x 1 rib. Button-front style. Sizes 36 to 44. Ankle-length, with long or short sleeves. Zeller-Thrift-Priced **1.15**

LONG-SLEEVED COMBINATIONS: of plum brushed cotton. Winter-weight. Long-sleeved, ankle-length, button-front style. Sizes 36 to 44. Zeller-Thrift-Priced **1.15**

CHILDREN'S WEAR

INFANTS' DRESSES
Crepe, pastel shades, assorted styles. Size 1-3 .... **1.00**

INFANTS' SHOES
For baby's first step. Well made, non-slip soles. White, pink and blue **89c**

SATIN COMFORTER
Reversible (pink and blue) kapok filled **1.00**

INFANTS' SLIPS
Voile yoke style, lace trimmed. White only. Size 1-2 .... **49c**

BOYS' SHIRTS 95¢

Broadcloth, striped patterns, assorted colors. Sizes 11 to 14½.

★ ★ ★

APRONS 29¢

The ideal gift for Christmas. Lovely aprons. Assorted styles and colors. Easily laundered .

★ ★ ★

Kiddies' Dresses $1.98

Two-tone. Plaid with solid color, white collar and button trim. Just the dress for your little girl! Size 4-6x.... **1.98**

★ ★ ★

Kiddies' Blouses

Good broadcloth, assorted styles, lace and tailored trimmed. White and pastel shades. Size 3-6....

89c and 1.00

Hats Trimmed With Your Favorite Furs

2.29

Little Hats of fine quality Felt, designed to snuggle comfortably into the collar of your winter coat. Popular colours! Furs you will like! Zeller-Thrift-Priced!

★ ★ ★

Cosy Parka Hoods 49¢

Of brushed rayon, in white, red, royal blue, green, wine, navy. Trimmed with braid. Pretty to wear for winter sports. Zeller-Gift-Priced

★ ★ ★

LADIES' GLOVES

Beige, red, black, powder, airforce wool and angora, so warm and cozy. Ideal Christmas gifts. Pair **1.00**

RIGHT FOR "RIGHT NOW!"

LADIES' DRESSES

Sizes 12 to 20; 38 to 44; 18½ to 24½! Tailored styles; Dressy styles! Of lovely Alpaca Crepe! Some with Swiss embroidery trimmings; others —with touches of white. A splendid assortment of styles and colors. Zeller - Thrift - Priced. **3.98**

★ ★ ★

Crepe Dresses

Sizes 12 to 20; 38 to 44. Celanese and Rayon Crepes in the group. Your choice of black, navy, green, wine, Airforce Blue, rose; trimmed with lace, embroidery or patterned fabric. Smart styles. Zeller-Thrift-Priced. **$2.98**

GIFT BAGS 5.89

Ideal suggestions for the lovely lady for Christmas—surprise her with a beautiful new handbag, genuine leather, pigtex, pebble grain or smooth finish. Zeller Thrift-Price $5.89

Zeller's Limited

A ROUND-UP of GIFTS

For Every Member of the Family!

Cherney Bros

If there are a few names on your Christmas gift list that are giving you the fidgets... don't loose sleep over them, when you can wander through Cherney Bros.' brilliant gift displays and find gift inspirations you never would have thought of! Wise, clever, thoughtful gifts, too... that will be remembered for a long time!

HERE'S WHAT IT INCLUDES

- BED
- CABLE SPRING
- COMFORTABLE MATTRESS
- VANITY AND BENCH or DRESSER
- CHEST OF DRAWERS
- PAIR OF PILLOWS

A THRILLING GIFT FOR WIFE, MOTHER OR DAUGHTER

9 Piece Bedroom Ensemble

Make her dream of a chic, modern boudoir come true! Note the graceful modern waterfall design of this smart suite...the generously proportioned pieces, the rich grain of the contrasting panels. Of selected hardwoods in rich finishes soundly constructed for years of use and good-looks. Now with spring and mattress included for only **84.50**

3-PIECE MODERN CHESTERFIELD SUITE

Now is the time to re-design your living room ....and make it smart and new and comfortable for those boys coming home on leave for Christmas, and for you to enjoy for many days to come during long winter "stay-at-home" evenings. This massive three-piece living room suite includes a spacious inner-spring davenport and two matching lounge chairs in handsome coverings . . beautifully styled with rich wood trim. Three pieces..... **104.50**

SINGLE DOOR BOOK CASES
A smartly designed walnut bookcase. Wide single glass panel door with ornamental fretwork over glass adds smartness **16.95**

WALNUT HALF-ROUND END TABLES
Sturdy half round two shelf end tables. Solid walnut tops. Well finished . . . a good looking piece of furniture **3.50**

FINE CHESTERFIELD CUSHIONS
A grand array of smartly tailored and well stuffed chesterfield cushions in many colors make your choice easy at Cherney Bros. **2.95**

JUNIOR FLOOR LAMP SHADES
Treat your old lamp to a new shade and add new life to your living room. There is a good selection at .... **2.95** and **3.95**

New Waterfall CEDAR CHEST

39.50

A beautiful chest in which she can store her treasures safely until she's ready to start housekeeping! Modern design in genuine cedar with sliced and butt walnut exterior.

Smart Telephone Set

A thoughtful gift for the home to house that orphan telephone conveniently! Includes stand and chair in walnut finish on hardwood ....

6.95 Up

Duncan Phyfe Dining Chairs

These lovely chairs make tasteful and useful gifts for any home, smartly styled backs and careful detailing of the curved frames and neatly tailored seats make them show pieces for any room

8.50

Gift Chairs!

9.95 to 79.50

You'll enjoy selecting gift chairs from our complete stock. Desk chairs, boudoir chairs, lounge chairs, platform rockers, etc. A great array of style at prices that will interest you.

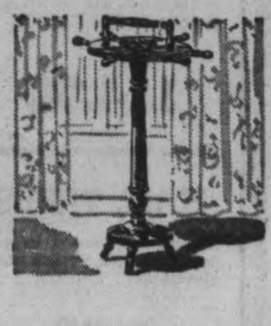

DAD WILL ENJOY A

SMOKER FOR CHRISTMAS

Smart and practical smokers. Various designs and sizes. There is one here to match dads favorite chair or your living room..

3.95 to 9.95

OCCASIONAL CHAIRS

ARM CHAIR OR ROCKER

Here is something that is always welcome in the home—a good looking, comfortable chair or rocker. These have walnut finished frames and are comfortably upholstered in a variety of covers. Take your choice at this low price.

Your Choice

9.95

Folding Card Tables

1.65

Trim, sturdy card tables that fold up compactly. Useful gifts.

Decorator Lamps

6.95

Exquisite pottery lamps mounted on metal bases. Outstanding value at this price.

Solid Walnut Coffee Tables

12.95

With glass tray top. Lustrous walnut finish.

Chenille Bedspreads

6.95 - 16.95

Heavily tufted beautifully patterned, colorful spreads. A lovely gift.

Kiddies' Rockers **1.95**

Well made child's rocker in natural finish.

Table and Chair Sets **3.50**

Natural finish with green or red trim. Sturdily built.

Victory Wagons **4.50**

Sturdily constructed, nicely finished.

DOLL CABS **6.95**

Sturidly constructed and attractively designed to appeal to kiddies.

High Chairs **5.95**

Natural finished well made chairs with metal trays.

COLORFUL CRIB

19.50

Full sized 27" x 54". Natural finished crib with drop side and comfortable felt mattress and cable spring........19.50

As Little as One Dollar Will Secure Your Choice On Our Lay-away Plan

Cherney Bros

FOR BETTER FURNITURE VALUES

178-180 Hunter St. W. Phone 8392

Six Showgirls Given Fur Coats By Mr. X Hit Snag At Border On Customs Regulations

BUFFALO, N.Y., Dec. 2 (AP). —Three mink and three beaver coats reportedly given by Canada's "Mr. X"— Harry F. McLean of Merrickville, Ont. — to six girls in Dante's magic show are being held by United States customs at the International Railway Bridge for payment of duty.

"I knew my old friend McLean gave the coats to the girls and I urged the girls to declare them at the border so the whole show would not be held up." Dante, who is appearing in Buffalo, said. "I do not know whether the girls plan to pay the terrific 50 per cent duty to get the coats back."

The coats were surrendered as the theatrical troupe crossed the bridge on its way from Montreal to Buffalo.

McLean has become widely known for his lavish gifts to Canadian soldiers, friends and the under-privileged.

OUTPUT INCREASED

In the twelve months ended May, 1943, the monthly output of each worker in British aircraft factories had risen between 25 and 30 per cent.

HOW TO HELP PREVENT MANY COLDS From Developing

Quick—Put a Few Drops of Vicks Va-tro-nol up your nose at the first sniffle, sneeze, or sign of catching cold and let its stimulating action aid Nature's defenses against the cold.

VICKS VA-TRO-NOL

EX-MAHARANEE — Marguerite Holkar, 34, ex-maharanee and divorced wife of the Maharajah of Indore, is now a member of the Waves, in training at Hunter College, New York. The attractive Wave, who formerly had 200 servants, is shown aboard the U.S.S. Hunter, ringing the ship's bell.

Morrison Wins Victory In Mosley Case

LONDON, Dec. 2 —(CP).—Home Secretary Herbert Morrison Wednesday won an overwhelming victory in the House of Commons over the release of Sir Oswald Mosley as House voted 327 to 62 to reject an amendment to the Address in reply to the Speech from the Throne to cirticize the freeing of Britain's former Fascist leader from detention at Holloway Prison.

During the debate Morrison repeatedly offered to resign, saying that "the House can find another Home Secretary, I will not have the job" if forced to yield to "likes or dislikes or according to mobs."

He defended his action in releasing Mosley on the ground: "I came to the honest conclusion it was my duty to do so. If anyone thinks I enjoyed putting my name to this order they make a mistake."

The amendment was proposed by Sir Richard Acland, head of the Commonwealth party.

Morrison was assailed by a barrage of charges that Mosley's Fascist followers were waiting to rise again.

Sir Donald Somervell, Attorney-General, told the House that about 600 members of the British Union of Fascists, originally detained in May, 1940, with Mosley, now have been released with only about 30 still in prison.

Defending Morrison's action, Sir Donald said: "The most detested feature of our enemies is the concentration camp. This action, if you like, is administrating of these regulations (British defence regulation 18B under which Mosley was detained) which is humane."

Challenging his critics, Morrison said: "All the House can do about the release of Mosley is to fire the Home Secretary or change the regulations."

Arthur Greenwood, a leader in the Labor party, said Mosley had made no recantation of his Fascist views and added, "that man's mind is a bad mind. He is a public enemy."

In discussing Mosley's health, which was the reason for his release from prison, Morrison said the Fascist leader had suffered recurring attacks of phlebitis throughout his 3½ years in custody but that these gave no cause for anxiety "until June of this year when concern was felt about his general condition."

John Parker, Labor, opened the debat by asking whether the government, in releasing Mosley, planned "a similar line for Rudolf Hess and Hitler after the war."

War Service Club Holds Quilting Bee

APSLEY, Dec. 2 — (ENS). — The War Service Club held a quilting at the Anglican Rectory on Tuesday afternoon and completed one quilt. Ladies who attended were: Mrs. J. Downing, Mrs. A. Downing, Mrs. W. Everett, Mrs. Freeston (hostess), Mrs. W. Lean, Mrs. Robert Scott, Mrs. John Tucker and Mrs. Herbert Tucker.

Another quilting will be held soon.

Personals

Mr. John Rickles was brought to Red Cross Hospital Tuesday.

A.W. 1 Doreen Edwards is visiting her parents Mr. and Mrs. Henry Edwards.

Mr. Hector Montgomery and Mr. Gordon Lean have returned to their homes here after being employed by the Johnson Brothers Construction Company at Minden.

Young's Point News

Mrs. Walter Young has closed her home for the winter months and is spending them at the Lakefield House at Lakefield.

Mr. and Mrs. Adrian Brooks and grandson Jimmy O'Brien of Peterborough spent the weekend with the former's parents Mr. and Mrs. W. E. Brooks.

A.C. 2 Claire Johnston and A.C. 2 George Horsefield of Manning Depot also Mr. and Mrs. Jack Paris and daughter of Peterborough were weekend guests of Mr. and Mrs. E. J. Johnston.

Mr. and Mrs. Pete Godfrey of Aylmer spent last week with their parents in the village.

PAID FOR LISTENING

WEST WICKHAM, England — (CP). — A handful of villagers who attended the parish church in this Kent town to listen to a sermon on the Gunpowder Plot each was paid one shilling. The bequest dates from the 17 century and stipulates recipients should be "poor but honest."

AXIS SHIPPING SUFFERS

By the end of January, 1943, more than 1,000,000 tons of Axis shipping had been sunk by the British submarines in the Mediterranean alone.

PRETTIEST C.W.A.C.?—Private Muriel Cheyne of Verdun, Que. pictured ABOVE, is Montreal's choice for the prettiest C.W.A.C. She is attached to the recruiting attachment in Montreal and is the choice of the men of the army. Any other nominees for Canada's prettiest C.W.A.C.?

If you're in a rush

RED & WHITE Food Stores

Daytime hours are hectic for the busy housewife . . . but she can save shopping time by dealing at her nearest Red & White store.

Specials for Thursday, Friday and Saturday, Dec. 2, 3 and 4

CARNATION MILK — Tin 10c
For Baby Feeding. Use Coupons in Special Book

QUICK QUAKER OATS — Lge. Pkg. 23c
KELL. ALL-BRAN — Pkg. 23c
PUFFED WHEAT SPARKIES — 3 for 25c
GRAPE FRUIT SIZE 126 — Doz. 65c
DOMINION Macaroni CUT — 2 lbs. 13c
HAMMETT'S Flaked Wheat — 5-lb. Bag 25c

ROMAN MEAL — DELICIOUS PORRIDGE MUFFINS PANCAKES ETC. — TODAY 29c — EASY RECIPE ON THE PACKAGE

Palmolive Shaving Cream large tube . . . 35c
Marrowfat Peas . . . 3 lb. 29c
Red & White Orange Pekoe Tea 1 lb. . . 79c
Red & White Cocoa . . . ½ lb. 15c
Aunt Jemima Pancake Flour pkge. . . . 17c
Red & White Vanilla and Lemon Extract (Artificial) . . 3 for 25c
Size 96 Grapefruit doz. 85c
Cabbage . . . lb. 3¾c
Emp Grapes . 2 lb. 42c
No. 1 Ring Packed Apples . . . . 5 lb. 30

RED & WHITE CUSTARD POWDER — 16-oz. Tin 25c
FIVE ROSES FLOUR — 7-lb. Bag 29c 24-lb. Bag 79c
HABITANT NOODLE SOUP — 2 for 23c
SIDAR COFFEE — ½-lb. 21c 1-lb. 39c
HAWES' FLOOR WAX — Gives a hard and lasting finish — 1-lb. Tin 47c

Camay Soap — A delicately perfumed toilet soap for a luxurious bath. 2 Cakes 13c

OXYDOL — Med. Size 25c

Get Hand-Happy…with Chipso for Dishes!

Help Yourself to

SOFTER HANDS FROM TODAY ON!

• Want softer, smoother, whiter hands? Change to New Chipso for dishes! From the *first day*—you'll be helping yourself to softer hands. Chipso's the *special* flake soap, made to make you Hand-Happy at your dishwashing! It's got a wonderful mildness that gives your hands *extra protection* every minute they're in the dishpan — and helps you get rid of that "strong-soap" roughness! So today look for Chipso in the familiar orange and blue box.

SUDS STAY ACTIVE!

—up, up, UP! Those Chipso suds come up fast — make glass, china, silver shine like diamonds! And Chipso's so rich — suds STAY ACTIVE till every greasy skillet sparkles!

THRIFTIER, TOO!

Over 2000 home dishwashing tests showed us that Chipso goes up to one-fourth farther than granulated soaps — *licks 'em on economy!* Change to Chipso . . . and *save!*

Get Chipso . . .

BE HAND-HAPPY AND THRIFTY, TOO!

FURNITURE GIFTS are High on Santa's List!

FOR A WAR-TIME CHRISTMAS

Bear this in mind. A few dollars spent on a gift that someone really wants and needs is far better than money spent on something that is to be used but rarely. Give the finest of all gifts this year—Furniture.

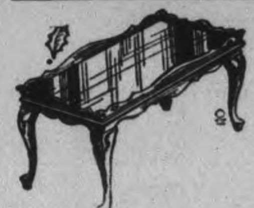

Coffee Tables

Graceful coffee tables with attractive curved edge and Duncan Phyfe base. Rich combination walnut. Each 9.95

Other Coffee Tables from .. 6.95 to 26.50

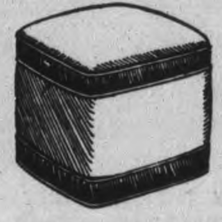

COLORFUL HASSOCKS

A large selection of popular leatherette Hassocks, round or square style in a wide assortment of colors, at 2.98

Clearing Floor Samples

3-Piece Bed Chesterfield Suite

Thrift underscored, and its an easy, where-to-put-them solution for Christmas guests. The chesterfield is easily converted into double size bed; is all spring constructed, has spacious bedding box for storing extra linens, upholstery is wine, repp, two chairs, one in matching upholstery, the other in blue for contrast. 3 pieces complete 114.00

HALL TREES

Sturdily constructed in walnut finish with wooden hooks. Special at 3.95

BED SPRINGS

All sagless cable, mounted on hardwood frame. Absolutely guaranteed. All sizes. A few only to sell at 7.95

7-Piece Chesterfield Ensemble

Lots of charm and comfort in this attractive modern suite, upholstered in a durable fabric, reversible spring-filled cushions, showwood on arms and fronts. Here is what you get—

- 3 Piece Chesterfield Suite
- Coffee Table with Glass Tray
- Hassock, Fancy Cushion
- Table, Lamp, and Shade

The 7 Pieces Complete

119.00

8-Piece Modern Bedroom Suite

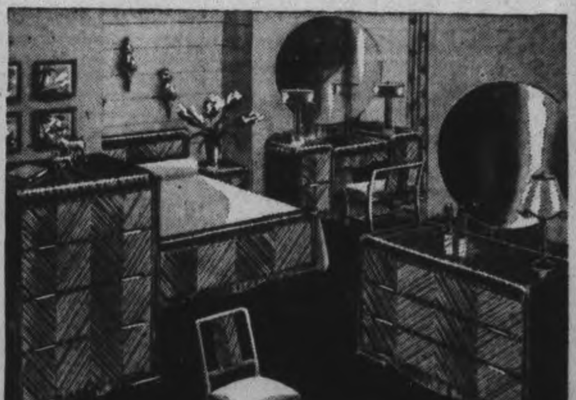

An entire 8-piece bedroom outfit, featuring a smart, modern suite in rich walnut finish with all accessories included. Full panel bed, vanity, chest of drawers, bench to match. All steel spring, comfortable mattress and pair of pillows.

8 Pieces Complete 79.50

See These and Many Other Suggestions.

H. Florence Furniture Co.
PETERBOROUGH, ONTARIO
204-206 Charlotte St. - Phone 7651

PLATE GLASS MIRRORS

Over the mantel, or buffet, they show up to advantage. Fine quality plate glass in Venetian style in many different designs to choose from. Complete with cord, at 9.95

Kneehole Desk

For Yule gifts, breath taking beauty, combined with grand utility. Large roomy desks in walnut veneers. Designed to fit into any decorative motif. Priced at 27.50

Comfort and style for your living room.

Channel Back Chairs

Distinctive Queen Anne style or the Sheraton style with graceful tapered legs. Would add appearance and comfort for your living room. Upholstered in extra high grade coverings. Priced at 32.50

Trilite Reflector FLOOR LAMPS

Stand is finished in walnut, and uses 100, 200 and 300 watt bulb. Shade is rayon, lined with your choice of several trimmings. Complete 15.95

TABLE LAMPS and SHADES

Base glazed pottery on glass mounting. Complete with rayon shade at 5.50

China Hails Decisions From Cairo

By RICHARD G. MASSOCK
Associated Press Staff Writer

LONDON, Dec. 2 — (AP). — Prime Minister Churchill and President Roosevelt, while charting a plan with General Chiang Kai-Shek to beat down Japan, apparently have synchronized their strategy to hasten the war on all fronts.

However, gratification was expressed in Chinese and in various European quarters in London at the declared determination to strip Japan of all the territories she has seized as the first approach to post-war planning for the Far East.

The communique was accepted as a sign of United Nations solidarity in the Pacific. To that extent it provided reassurance to any who feared the British might relax their efforts after Hitler is beaten.

The scope of the military talks apparently covered the globe, with a Spring assault in Western Europe particularly in the minds of many as a smashing climax against Germany.

French Happy

China's ambassador to Britain, Dr. V. K. Wellington Koo, hailed the agreements as "bound to have far-reaching effects in Asia as well as in Europe" and helping to "stress once more that the complete defeat of Japan is as vital to the cause of the United Nations as that of Germany in Europe."

The Netherlands Government officially expressed full agreement with the Cairo program.

French officials in London welcomed it "with satisfaction."

One question left unanswered by the communique is the disposition of certain territory forced out of Japanese hands.

Japan must give up:

"Manchuria, Formosa and the Pescarores—stolen from China.

Burma, Dutch and Portuguese Timor, Hong Kong, Sarawak, Malaya, the Philippines, Guam, part of New Guinea, Wake Island, the Andaman Islands, the Netherlands Indies—taken by violence.

Thailand and French Indo-China—occupied.

The former German islands lying north of the Equator, including the Marshall, Caroline and Ladrone Islands—held under a League of Nations bandate.

Independent Korea

Some of this territory will go back to China. Korea was promised eventual independence and other areas may attain theirs.

Presumably Britain, the United States, France and the Netherlands will regain their former holdings.

But there is some talk of an International Council taking charge of some Islands—particularly 623 which Germany once owned.

When and if Prime Minister Churchill and President Roosevelt talk with Premier Stalin their conference is believed likely to result in the following:—

1. Agreement on a military plan "to shorten the war against Germany." This probably would call for forces of the three countries hurling armies against the Germans from several sides in an all-out spring offensive.

2. Immediate advice to the Germans to get rid of Hitler and surrender, with an indication, perhaps, of the treatment they might expect after the Armistice.

3. A frank discussion of such pending problems as the eventual occupation of Germany's Russia's frontiers preparations, the post-war political structure of Germany, and control of her industries.

Britain Demands Apology From Spain

LONDON, Dec. 2 — (CP). — The British Government has demanded an official apology from Spain on a charge that uniformed Falangists in November forced their way into the British Vice-Consulate at Saragossa and insulted the Vice-Consul and members of his family.

The Foreign Office here, it was learned, has taken a serious view of the incident and is demanding an assurance from Spain that the guilty persons will be punished.

Assistants Named

TORONTO, Dec. 2 — (CP). — John Bracken, National Progressive Conservative leader, yesterday announced the appointment of Earl Desmond, member of parliament for Kent riding, and Bert Merson of Toronto, as assistants to Harry A. Willis, newly-appointed Ontario chairman of the Progressive Conservative party.

Sterilize Unfit

BRANTFORD, Ont., Dec. 2 — (CP).—Dr. William L. Hutton, the medical health officer for Brantford and former head of the Eugenics Association of Canada, yesterday said "sterilization of the mentally unfit has been practised in Ontario for 10 years and there have been dozens of cases here in Brantford.".

Packinghouse Worker Assaults 2 Women

HAMILTON, Dec. 2 — (CP).— A slaughter-house employee who explained only that he is "used to seeing blood" was convicted here Tuesday on charges of assaulting his mother and sister.

The man — George Hlusiak, 21 of Hamilton — was sentenced to one month in jail and 10 lashes for punching his mother in the face, and was fined $5 and costs or 14 days in jail for beating his sister.

CREDITS ALLIES

The British government has given the Soviet government credits amounting to more than 35,000,000 pounds.

Will Not Close

TORONTO, Dec. 2—(CP)—A. St. Clair Gordon, chairman of the Ontario Liquor Control Board said yesterday he wanted "emphatically" to deny a rumor he had heard when visiting Ottawa Tuesday that liquor stores in the province would be closed at the end of the year.

"We have supplies for normal sales and there will be no changes in the ration or means of distribution,' he said.

Sir Lyman To Retire

OTTAWA, Dec. 2—(CP)—Retirement of Sir Lyman Duff as chief justice of Canada, pending for two years, is expected to become a fact early in January. Two years ago the chief justice reached the statutory retiring age of 75 but his term was twice extended by special act of parliament for a year.

Tourist Delegates Want Advisory Group

QUEBEC, Dec. 2—(CP)—A three-day meeting of the first Federal Government-sponsored convention of tourist industry wound up here yesterday with the adoption of more than 20 resolutions, including one asking for the establishment of a Canadian travel advisory council, composed of provincial cabinet ministers charged with the administration of the tourist industry of their respective provinces.

Maj.-Gen. L. R. LaFleche, minister of War Services and chairman of the convention, was chosen as president of the council. Leo Dolan, chief of the Canadian Travel Bureau Council. Leo Dolan, chief of the Canadian Travel Bureau, was unanimously elected director.

Trade Climbs

EDMONTON, Dec. 2.— (CP). — Hon. James A. MacKinnon, Minister of Trade and Commerce, announced here yesterday a favorable trade balance for Canada of nearly $1,000,000,000 in the 10-month period ending Oct. 31. Exports for this period were $2,400,000,000 and imports were just under $1,500,000,000, he said.

A War Problem

OTTAWA, December 2 — (CP)— Canadian life insurance companies with large numbers of policy holders in the Far East are planning to approach the Dominion Government in the hope of making some adjustment to clarify the situation, particularly in regard to post-war problems, it was reported here yesterday.

May Divert Beer From Army Messes

TORONTO, Dec. 2 — (CP). — Possible diversion of some beer supplies from military messes in Ontario to brewers warehouses for civilian distribution was discussed in a meeting between Ontario Liquor Control Board and Federal officials in Ottawa Tuesday, it was learned in Ontario Government circles today.

The Ontario delegation to Ottawa was led by A. St. Clair Gordon, Board chairman. It was believed at Queen's Park that military officials agreed to survey the situation in military messes, to see if any of the stocks could be made available for civilian consumption.

CORNS KNOCKED OUT ROOTS AND ALL WITH Cress CORN SALVE

Over 1,000,000 Successful hits
50¢ BUY AND TRY IT

Itching, Burning, Stinging Eczema or Salt Rheum

Eczema, or salt rheum as it is commonly called, is one of the most painful of all skin troubles.

The intense burning, itching and smarting, especially at night, or when the affected part is exposed to heat, or the hands placed in hot water are most unbearable, and relief is gladly welcomed.

The relief offered by Burdock Blood Bitters is based on the knowledge that such ailments as eczema, and other skin troubles, are caused by an impure blood condition.

Bring about inner cleanliness by using B. B. B. to help cleanse the blood of its impurities.

Ask at any drug counter for B. B. B. Price $1.00 a bottle.

The T. Milburn Co., Limited, Toronto, Ont.

SELLING OUT

The Biggest Sale Event Ever Held In Peterborough. Everything in the store Must Go Regardless of Price. Come Early.

After 25 years in business in Peterborough, the B. Chesler Store was sold this week to W. J. DUDLEY. This store has always carried merchandise of the highest standard, and since Mr. Dudley is bringing an additional stock, everything must be sold regardless of sacrifice.

SALE STARTS FRIDAY, DECEMBER 3

DOORS OPEN AT 9 A.M. SHARP

TO THE FIRST TEN CUSTOMERS

As an introductory offer to the first ten customers making purchases we will give in addition to the regular discount a **10%** Reduction on any garment

Ladies' Fur Trim Coats
Regularly priced at, up to 40.00, Special **23.95**

LADIES' WINTER O'COATS

17 BLANKET CLOTH & BUCKLEY
An exceptional good buy. Coats are heavily lined with squirrel and persian plate fur collar and trim. Reg. price 30.00. Selling Out Price **19.50**

12 BUCKLEY & BLANKET CLOTH
Better quality coats, with white fox and squirrel trim. Selling Out at, ½ Price ...... ½ Price **29.49**

BETTER BUCKLEY COATS
One of the finest cloth coats on the market. Be sure to see them. Regular price 65.00. Selling Out Price **39.85**

4 ONLY COATS
Ladies' Silver Fox collars.
Reg. price 149.50 .. **99.75**

TWEEDS – POLOS
A line of untrimmed coats. Formerly priced at 39.50. Selling Out Price..... **24.65**

8 Only Chenille HOUSECOATS
A beautiful garment that will really keep you warm. An ideal Christmas gift. Selling at less than half price **3.98**

BARGAIN COUNTER
Many odds and ends offered at a small fraction of their cost.
You can buy here with all confidence. Every item is a Genuine Bargain.
Experienced Sales Help

15 ONLY Smart Dresses
Be sure to see these. Regularly priced to 7.95. Selling out while they last at **1.85**

28 Only DRESSES
Better dresses, sequin trimmed, one and two pieces. Others with embroidered trims. You will be proud to have one of these. Values to 17.95.
Going at ½ Price **8.95**
Many other items at Special Sale Price

To introduce our future customers to the high quality of merchandise we intend to carry—we will have on display

75 LADIES' DRESSES
Chosen especially for this occasion from the best known manufacturers. These dresses are the most modern creations. All these garments will be reduced
3.00 Off the Regular Price

SAVE TEN DOLLARS MEN'S SUITS
Handsome tweeds, good worsteds. You've never seen finer suits at such low prices. Buy one while they last. Formerly sold for 39.95. Selling out price **29.50**

10 ONLY Men's O'Coats
You'll wear these with pride. They are excellent garments which will give long wear. Formerly priced at 25.00. Selling out price **19.75**

5 ONLY GENUINE HORSEHIDE JACKETS
Great for outdoor work. Regularly priced to 18.95. Selling out at **12.75**

43 Men's Fur and Wool Felt HATS
All sizes
Many shades—all sizes. Reduced to **1.75**

MEN'S FUR FELT HATS
Wide selection. Regular 5.50 line for......... **3.50**

Do Not Miss This Outstanding Event. Every Garment Must Be Sold.

My policy in carrying on this business will be to carry the best lines available. Distinctive styles, newest creations, combined with honest and courteous dealing with all customers. You are cordially invited to visit this store and take advantage of the many bargain we are offering. Everyone welcome.

W. J. DUDLEY

SUCCESSOR TO B. CHESLER
389 GEORGE STREET – PETERBOROUGH – 3 DOORS FROM HUNTER STREET

Personals and Social

Word has been received by Mrs. Anne Fitzgerald, Indian River, that her daughter, 2nd Lieut. Irene J. Fitzgerald, has been transferred from Algiers to Italy.

◇ ◇ ◇

AC.2 Donald Dundas, R.C.A.F., is spending two weeks' leave with his parents, Mr. and Mrs. Robert Dundas, 536 Downie Street, before leaving for further training at Mont Joli, Quebec.

◇ ◇ ◇

Norma Emma Canniff, daughter of Mr. and Mrs. S. W. Canniff, of Ottawa, and formerly of Peterborough, was married recently to PO. Edward H. Grand, R.C.A.F., son of Mr. and Mrs. Edward Grand, in St. Matthew's Church, Ottawa.

◇ ◇ ◇

Mrs. J. K. Hughes and Mrs. T. J. Carley will receive at the Christmas tea of the Peter Robinson Chapter, I.O.D.E., to be held on Saturday in the Y.W.C.A.

◇ ◇ ◇

Misses Maryalyce Renwick and Betty Lake, of Lakefield, spent the week-end in Toronto. While there they attended the reunion of the Clarkson Farm Service Camp, which took the form of a banquet and dance at the Y.W.C.A.

◇ ◇ ◇

Sgt. Jack Lane, A.U.S., and Mrs. Lane are in Peterborough visiting their parents, Mr. and Mrs. John Martyn, and Mr. and Mrs. Thomas J. Lane. Sgt. Lane is on furlough from the American army, and is station in Texas.

◇ ◇ ◇

The Tuesday Evening Club met in the parish hall of St. John's Church, and a[illegible] a short business meeting, in which arrangements were made for the annual Christmas party to be held on Tuesday, December 14, the members procedeed to repair the Bibles for the Sunday School. Refreshments were served later, under the convenership of Mrs. A. Bacon, and Mrs. B. Hutchinson.

◇ ◇ ◇

Chapter Makes Donations

The Otonabee Chapter, I.O.D.E., held its regular meeting in the green room of the Y.W.C.A. Wednesday, with the regent, Mrs. A. Leach, presiding. Several reports were read, and donations were made to the following groups: $50 to the British War Victims' Fund; $25 to the Milk for Britain Fund and $10 to the Mrs. Winston Churchill Fund.

Mrs. W. A. Davern, Mrs. G. A. Borland, Mrs. H. Beal and Mrs. F. Gray were appointed conveners for the drive for books and money for camp libraries, to be held in January, 1944.

A new member, Mrs. J. Dunkerley, 668 George street was welcomed to the chapter, and Mrs. J. A. Robinson 627 Weller street, invited the sewing group to meet at her home on Monday, December 6. All ladies who are interested are invited to attend.

William Kapell Is Artist In First of Concert Series

One of the pleasing things about such organizations as the local Concert Association is that they give cities like Peterborough a chance to hear musicians who are making their reputations and who are undoubtedly on their way to the top of their profession. William Kapell, whose pianoforte recital was the Association's first concert, is twenty-one now; unless something unforseen happens, he will be one of the prominent pianists of this continent by the time he is thirty. His concert on Tuesday night was received with enthusiasm by a large audience.

The program was an ambitious one, perhaps too ambitious for complete success. Mr. Kapell has the makings of a magnificent technique, but it is not thoroughly at his command, and sometimes it failed him when he needed it most. His performance of the Bach Fantasia and Fugue in G Minor was finely conceived, but he was not quite able to carry out his conception because his technique could not bear the strain. Let no one imagine from this criticism that he is a fumbler; he can play rings around many pianists who have enviable reputations; it is merely that he attempts to do things which are still beyond his power. In passages requiring great dexterity and brilliance he was first-rate, and in passages requiring mediative or poetic feeling he was completely satisfying, but he was disappointing in many moments which were intended to be climaxes of emotion.

What Mr. Kapell lacks now is reserve power; in his big moments he exerts his full physical and artistic strength and there is an air of strain about the result. Reserve power comes only with age and experience on the concert platform. When he has achieved this indispensable quality he will be able to show us the full poetry and freshness of his interpretations. Many of the compositions which he played on Tuesday night were familiar, but he played them with an intelligence and feeling which gave them fresh interest; as an encore he played a Schuman Romance which is familiar to most piano students, and he played it with a tenderness and a romantic feeling which would have pleased the composer. His interpretation of the Chopin Polonaise in A flat Major was similarly distinguished by fresh and powerful emotional quality. The Schumann Sonata in G Minor, however, was never completely within his grasp; it taxes the abilities of the finest pianists, not merely by its difficulty, but by the emotional scope needed to play it satisfactorily.

Mr. Kapell distinguished himself in his groups of modern music. Many pianists attack anything written during the past forty years in a hard, dry, aggressive manner which they seem to think is characteristic of modern feeling. Mr. Kapell, on the contrary, played his Scriabin, Rachmaninoff and Albeniz numbers with a delicacy and richness of feeling which gave them special charm.

William Kapell is a pianist of great gifts, and when he has conquered his nervousness and enriched the scope of his experience, he will probably be a great pianist His recital gave the concert series an excellent start, and set a high standard for the artists who are to follow him.

Christmas Tea Planned by IODE

Plans for the Christmas tea, to be held December 4, at the Y.W.C.A., were completed at the December meeting of the Peter Robinson Chapter, I.O.D.E., held Wednesday, with Mrs. J. K. Hughes, regent, presiding.

It was decided that each Thursday evening during this month, members of the Chapter will visit the camp hospital. They will also be hostesses at the Uptown Recreation Centre, and hostess at a dance for the soldiers from the Training Centre, to be held at the Y.W.C.A. on Deecmber 13.

The members voted on the distribution of the Chapter's funds, and donations will be made to the Miss Gordon Scholarship, the Provincial Bursary, the Lucy Memorial Fund, and Educational Relief. The following donations were also made: $10 to the Navy League, $25 to the Mrs. Winston Churchill Fund, $50 to the Aid to Russia Fund, $50 to the British War Victims' Fund, and $100 to Chinese Relief.

Several conveners read reports during the meeting, and Mrs. Walter Belleghem reported that magazines had been taken to the Training Centre, and asked that further donations of magazines be forwarded to her. Miss Doris Burgess, welfare convener, told the meeting that milk was being supplied to some children, and that assistance with clothing had also been given during the month.

The members of the Chapter also voted to send two barrels of apples, as a Christmas treat, to the Chapter's adopted ship. The sailor boys will certainly appreciate this thoughtful gesture.

Ottawa Girl Weds W. Scott

BETHANY Dec. 2 (ENS)—A wedding took place recently in Stewarton United church, Ottawa, with Rev. F. S. Milliken officiating at the marriage of Miss Mary Stuart Bull, daughter of Mrs. Bull of Ottawa and the late John Bull of London, England, to William Gerald Scott, Canadian Provost Corps, son of the late Mr. and Mrs. Thomas Scott of Oshawa and Bethany.

The couple were attended by Miss Winnifred Harris and Cpl. Carl Gray, C.P.C. Ushering were Mr. Henry Harvey and Mr. James Taylor. Mr. H. Hill was organist, accompanying the soloist, Miss Jeanne White.

Princess lines and a sweetheart neckline distinguished the bride's floor-length model of brocaded white satin. A cluster of bouvardia held her three-quarter length veil in place and she carried a semi-cascade bouquet of Johanna Hill roses, white chrysanthemums and bouvardia.

A reception at the home of the bride's sister, Mrs. James Taylor, Metcalfe road, followed the ceremony. For a wedding trip to Peterborough and Bethany the bride travelled in a cinnamon brown frock with dark brown accessories and a broadtail coat with a shoulder knot of yellow roses. Mr. and Mrs. Scott will live in Ottawa.

Mr. and Mrs. William Bull of Toronto and Miss Jean Scott of Lindsay were out-of-town guests.

Madame Chiang Scores First

WASHINGTON, Dec. 2—(AP).—China's destiny family—the Soongs—accomplished another "first" today. Tiny, sparkling Mayling is the first woman ever to participate in a war conference of the magnitude of the Cairo parley.

The wife of General Chiang Kai-Shek was a ranking participant in meetings with Prime Minister Churchill and President Roosevelt.

Her presence might be explained with the remark that she interpreted for her husband who does not speak English. But Mme. Chiang is much more than a spokesman for her husband.

Since the general's accession to the leadership of China 10 years ago, his wife has been increasingly influential in the conduct of China's affairs at home and abroad.

Mme. Chiang directs much of the administration of Chinese internal and foreign affairs, and she even organized and for a time commanded the Chinese Air Force.

China's foreign policy has been guided chiefly by Mme. Chiang.

Fashions

[H]EART CURVES

You'll attack your chores in no halfhearted way, adorned and covered by this delightful apron. Note how the curves of the pockets in Pattern 9574 repeat the heart curves of the bib. This comfy - to - wear, easy-to-launder beauty is a welcome Christmas gift. Make several.

Pattern 9574 may be ordered only in sizes small (32-34), medium (36-38) and large (40-42). Small size requires 2⅜ yards of 35-inch fabric.

Pattern Number ....

Size ....

My Name ....

....

Address ....

I enclosed 20c for postage

Needlecraft Pattern

HEARTS 'N' FLOWERS

Shower gift par excellence . . . pillowcases, or other linens embroidered in pairs with personal initials centered in hearts 'n' flowers. Use them on hankies, sachets or other dainty accessories, too. Pattern 735 contains a transfer pattern of six 4 x 5 inch frames and two 1½ inch alphabets; stitches.

Pattern Number ....

Size ....

My Name ....

....

Address ....

I enclosed 20c for postage

Trinity Band Names Officers

The election of officers for the coming year took place at the regular meeting of Trinity Baby Band, which was held Wednesday in the church parlor, with the president, Mrs. H. Corner, leading the devotional period.

Mrs. H. Rehill was put in charge of the election of officers, and Mrs. A. Malby was elected president by acclamation. The following slate of officers was elected: Honorary presidents, Mrs. Carver and Mrs. G. S. Easton; president, Mrs. A. Malby; first vice-president Mrs. F. Heard; second vice-president, Mrs. F. Horton; recording and press secretary, Mrs. C. H. Spearin; corresponding secretary, Mrs. O. Smith; treasurer, Mrs. J. Clarke; program convener, J. Krogh; knitting, Mrs. J. Miles; Mrs. S. Peryer; social convener, Mrs. layette, Mrs. H. Gray; telephone, Mrs. R. Gardiner, Mrs. D. White and Mrs. D. Hamliton; piano, Mrs. W. R. Philp.

During the meeting, Rev. G. S. Easton gave an interesting talk, illustrating his points with colored slides of his trip to Palestine, with particular emphasis on the town of Bethlehem.

Mrs. Carver illustrated the Christmas story with cutout pictures, and the evening was completed with a delightful piano solo by Miss Joan Krogh, and the singing of Christmas carols by the group.

Ontario Council Plans Conference

The Ontario Provincial Council of Women is holding a conference in Toronto, December 6, 7 and 8, and representatives from all over the province will meet to hear speakers and hold open forums on the problems and question uppermost in the minds of the women of Ontario today.

The guest speaker at an informal dinner on Monday will be the Honorable George Drew, Premier of Ontario. One of the speakers for Tuesday will be Miss Mary Silverthorn, of the Library School of the University of Toronto.

Miss Elizabeth Long of the department of women's interests of the C.B. Company will speak on "The Role of Radio in Women's Work," and Mrs. Harvey Agnew, president of the National Council of Y.W.C.A.'s, will speak also.

Judge H. S. Mott, another speaker, will have as his subject, "JuvenileDelinquency, Its Cause and Cure," and an open forum on this subject will be held. Mrs. Albert Matthews, honorary president of the Ontario Provincial Council of Women will be another guest.

Dr. Eileen Cline, of London, will have as her topic, "Mental Hygiene," and Dr. Janet Long-Rose will speak on "Public Health." Mrs. R. T. Tanner, of the League of Nations, will be another well-known speaker.

The theme of the conference will be "Post-War Reconstruction," and anyone wishing to attend may do so. Those interested should contact the president of their Local Council of Women, and get the necessary details from her.

BOTTLENECK IN LONDON

Until 1750, there was only one bridge crossing the Thames River in London.

Bethany News

Mrs. Earl Smith visited in Lindsay this week.

Mrs. Kellett is spending a short holiday with her cousin, Mrs. Marshall, in Lindsay this week.

Hallie McMullen of Lindsay visited his uncle and aunt, Miss Sara McMullen and Robert McMullen.

Miss Hannah Staples left Wednesday to visit her sister and family, Mrs. Walter Rowland, George Street, Peterborough, who took up residence in the city for the winter months.

Let us do your ALTERATIONS and REMODELING

Prompt, efficient, expert service includes:
- Changing Hemline
- Inserting Slide Fasteners
- General remodeling of Coats, Dresses and Suits

Reasonable prices in accordance with estimate furnished in advance.

SINGER SEWING CENTER
293 George St. N.
Phone 8425

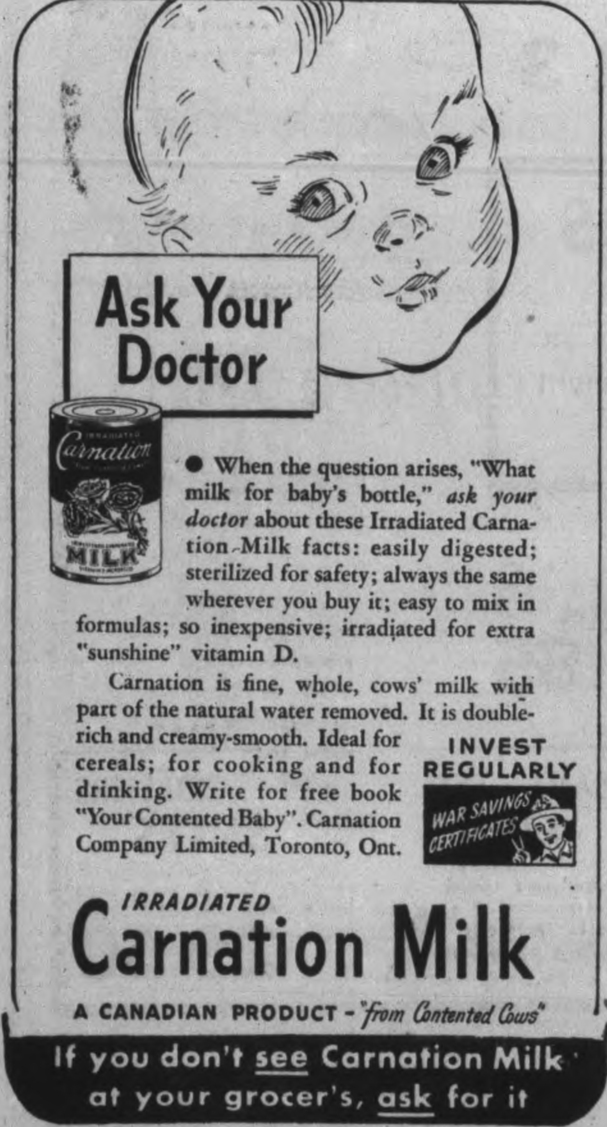

● When the question arises, "What milk for baby's bottle," *ask your doctor* about these Irradiated Carnation Milk facts: easily digested; sterilized for safety; always the same wherever you buy it; easy to mix in formulas; so inexpensive; irradiated for extra "sunshine" vitamin D.

Carnation is fine, whole, cows' milk with part of the natural water removed. It is double-rich and creamy-smooth. Ideal for cereals; for cooking and for drinking. Write for free book "Your Contented Baby". Carnation Company Limited, Toronto, Ont.

IRRADIATED
Carnation Milk
A CANADIAN PRODUCT - "from Contented Cows"
If you don't see Carnation Milk at your grocer's, ask for it

May We Suggest

HOUSECOATS
Quilted and Chenile
LINGERIE
Dunning Nova Silk
HOSIERY
Corticelli
Sportswear
Sweaters
Skirts
Blouses
SKI-WEAR
Slacks — Ski Mitts
Jackets — Ski Caps
BLACK'S
GEORGE ST. AT KING

For Him - - -
ALL ACCESSORIES
●Shirts ●Ties
●Scarves ●Sox
For Boys
Sizes 24 - 34
Sweaters
Full Range
BLACK'S
George at King

Be a "Shoe Saver." Take extra care of the shoes you have. Keep them in shape . . . polished . . . repaired. You'll have extra months of shoe comfort—and while the manufacturers of DR. M. W. LOCKE SHOES for men and women are working to make footwear for the Canadian Armed Forces, you'll be doing your part in the conservation programme.

Then come in and see us when you need a new pair.

R. NEILL LTD.
350-354 GEORGE ST.
Phone 8493
INVEST IN WAR SAVINGS STAMPS

GIFTS

Make her happy this Christmas by giving her some lovely gift for the home. May we suggest that you visit our store and look around at our gift suggestions. Shop now and avoid those last minute shoppers.

HANKIES
Embroidered cotton and linen handkerchiefs. Dainty and practical.
25c up, each

DOILIES
Lace, linen, organdies, runners, and separate pieces. An ideal gift for her.
1.00 up, set

●TABLE CLOTHS
●PILLOW CASES
●BED SPREADS
●DISH TOWELS
●TABLE MATS

PURSES
Leather, in black or brown; cloth or cotton in various colors. All prices.

SKI MITTS
To keep the hands warm in cold weather outdoors. Leather gabardine combined 2.19

GLOVES
Kid and fabric gloves for those dress-up affairs.
1.00 1.59 1.69 2.69

Dickson's Store
DRYGOODS
395 George St. Phone 4101

By PRUNELLA WOOD

ENGAGEMENT RING NEWS — Forty new, extra facets which girdle the top edge of this solitaire add sparkle to it. This so-called girdle not only intensifies the stone's beauty .. its beveling wards off fractures.

There is lots of engagement ring news these days, but most of it is that old, old story. Really news, however, is the cut of many a new diamond solitaire, a multi-faceted cut which lets a stone reflect nearly twice as much light for its sparkle...and a cut which marks the only new one in diamond styling for a round century. Since we wear diamond engagement rings both for show and the sake of romance, it's nice that diamond cutters had this multi-facet brainwave. It's done with a girdle of facets.

Superfluous Hair
On Face and Moles
Completely Permanently and Painlessly Removed by Electrolysis. Eyebrows permanently arched. For appointments Phone 6423 or write
MRS. MARIE MURDUFF
409 Wolfe St.

Young's Point

Mrs. John Mark of Lindsay spent the week-end with Miss Eileen Young in the village.

Mrs. T. Nicoll and daughter spent Sunday with her grandparents, Mr. and Mrs. Wm. Hatton.

Mr. and Mrs. George Wilson of Belleville and Mr. and Mrs. Andrew Wilson visited with relatives in Hamilton and Toronto over the week-end.

Maybe You Don't Need The 5c

But we need that empty Kist Green Label Ginger Ale Bottle (quart size), in order to supply the extra Christmas demand. Return bottles to your dealer.

Please gather all the empty large Green Label Ginger Ale bottles and return them to your dealer as soon as possible.. We need the empty bottles to supply you with your holiday supply of Ginger Ale.

Boorman's Beverages
Bottlers of
KIST GREEN LABEL PALE DRY GINGER ALE
"A Perfect Mixer — A Refreshing Beverage"

MAKE THEM HAPPIER WITH *Jewelry* GIFTS!

Hot Breads Are Replacing Cakes and Cookies

By MARY MOORE

A gratifying example of "It's an ill wind that blows nobody good" is the swing over to hot breads to replace cakes and cookies because of the short supply of sugar.

I've been noticing the delicious little raisin tea biscuits, and the tender Johnny cakes and the dainty cup cake muffins that have turned up at teas and late lunches and I am proud of the jobs hostesses are doing.

This idea might be carried as far as Christmas too. For instance put about two tablespoons sugar in your tea biscuit mix, add a small amount of cherries— green and red which we CAN get — in place of raisins which are scarce and there is your Christmas touch. But . . . I suggest splitting and buttering these in the kitchen or your precious rationed butter will get out of control. OR, better still, pass a spready cheese and no butter at all.

Hot Breads To Replace Sugar Baked Goods

Tender Johnny Cake

One cup corn meal, ¾ cup flour, 1 tablespoon sugar, 4 teaspoons of baking powder, ½ teaspoon salt, 1 well beaten egg, 1 cup milk, 2 tablespoons melted fat or cooking oil. Mix and shift the dry ingredients. Add egg, milk and fat and beat just enough to mix. Bake in shallow buttered pan in oven of 425 degrees Fahr., for 20 minutes or in muffin tins for 15 minutes. Johnnycake may be made with sour milk in place of sweet milk when you would use ½ teaspoon soda, and only 2 teaspoons baking powder.

Delicate Muffins

(These may be baked in paper cups.)

Two cups sifted flour, 4 teaspoons baking powder, ⅛ to 1 teaspoon salt, ¾ cup milk, 1 egg beaten well, 2 tablespoons melted shortening or cooking oil. Sift dry ingredients into a bowl. Add the milk to the beaten egg and stir them into the sifted dry ingredients. Add the shortening or oil last. Immediately pour into buttered muffin tins or paper cups and bake at 400 degrees Fahr. for 20 to 25 minutes.

Variations of Muffins

(1) Replace the shortening with ¼ cup peanut butter. (2) Add from 1 to 3 tablespoons sugar. (3) Increase milk to 1 cup, add 1 cup water, increase eggs to 3, and reduce shortening to 1 tablespoon. Omit baking powder. Beat very well. These are delicate and taste eggy and very good.

Jelly Pinwheels

You start these with standard Baking Powder Biscuit Recipe: 2 cups flour, 4 to 5 teaspoons baking powder, 2 tablespoons shortening, ¾ cup milk, 1 teaspoon of salt. Sift flour, baking powder and salt. Cut in shortening with knives or work it in with the finger tips. Add milk. Work quickly.

To make the pinwheels roll out dough to ¼ inch thickness in a narrow long sheet. Spread with jelly — grape and red currant are especially nice as are apricot and strawberry jam. Roll up like jelly roll, then with very sharp knife cut into slices. Place on a well-buttered baking sheet and bake at 450 degrees Fahr. These are best served hot—and should need no butter—it is nice to pass cheese with them though.

Currant or Raisin Tea Biscuits

Use tea biscuit mixture in above recipe for Jelly Pinwheels, but before rolling out add ¾ cup floured raisins or currants or follow our suggestion in above text and add floured chopped candied cherries. Bake in very hot oven, cut into 2-inch rounds.

Cheese Biscuits

Cheese biscuits may be made in either the form of pinwheels, spreading rolled out dough with ¾ cup grated cheese in place of the jelly or jam; OR they may be made into rounds, adding ½ cup cheese in place of any shortening to the dough.

Graham Gems

Two cups graham flour, 1 cup milk, 1 cup water, 1 teaspoon salt, 2 tablespoons butter. Mix well all ingredients except butter (shortening may be used to replace it), beating hard. If you have them heat iron gem pans very hot and butter evenly and pour in batter. If you do not have iron gem pans heat your muffin tins as hot as you can. Then pour in batter and bake at 450 degrees Fahr., for about 20 to 30 minutes. These are best while hot as since they have no leavening agent they are a little sticky.

Potato Tea Cakes

One cup sold riced potatoes, 4 cups flour, ½ cup shortening, 1 teaspoon salt, 1 cup milk. Mix the potato, and flour and rub in the shortening. Add salt. Add milk, roll to ½-inch thickness and cut in 3-inch rounds. Set in baking pan, ungreased, bake in hot oven of 425 degrees Fahr., for about 8 minutes. Split, butter and serve very hot. These are traditionally served with cold meat.

Scotch Scones

Two cups flour, 1 teaspoon salt, 5 teaspoons baking powder, 1-3 cup milk, 2 tablespoons sugar, 4 tablespoons shortening, and 2 eggs. Mix and sift the dry ingredients except 1 tablespoon of the sugar. Cut in shortening with a knife or rub it in with the finger tips. Add the well beaten eggs reserving 1 white to spread over the tops. Add milk and mix to a soft dough. Roll out on slightly floured board to ½ inch thickness into a round piece and cut into quarters. Brush with white of egg and sprinkle with the remaining sugar. Bake at 425 degrees Fahr. for 10 to 15 minutes. The quarters may be cut into 3 pie-shaped pieces which is the traditional shape for scones— this recipe will make about 12 average sized scones. Cinnamon may be sprinkled on scones before baking if desired—some people go so far as to sprinkle sugar mixed with lemon rind gratings—but Scottish people scorn this — (I don't.)

Sweet Potato Biscuit

(I am including these because they always make such a hit — especially nice I think with tart jelly like red currant).

One cup sweet potatoes mashed, 1 tablespoon shortening, 1 tablespoon sugar, ½ teaspoon baking soda, 1 cup buttermilk, 2 cups of flour, 1 teaspoon salt. Beat the potatoes, shortening and the sugar together until well blended. Dissolve baking soda in buttermilk and add to potato mixture. Mix and sift flour and salt and add to first mixture. Mix well. Roll out to ½ inch thickness on floured board. Cut with small cookie cutter. Put on greased baking pan. Bake in hot oven 15 to 20 minutes—400 degrees Fahr.

NOTE: I haven't space for all the hot breads I'd like to give you but write if you'd like Oatmeal Tea Biscuits or hot breads made with yeast.

By PRUNELLA WOOD

BROWN FUR THE FAVORITE — The rich brown Persian lamb coat is easily this Winter's high style success. As an accompaniment to the tailored costumes of busy women doing all they can for the war effort it is an inspired fashion entry. Wear it with any of the season's brighter shades, such as pansy violet, ember red, et cetera; make the most of its chic possibilities by teaming it with stark black or the many shades of gray currently popular.

By PRUNELLA WOOD

GLEAMING SATIN ACCENT — If you have a silhouette worth moulding, this is the season to have it mounded beautifully by our best dressmakers. The subtle combination of dull and shiny blacks is having a fine comeback through our new and slimmer dress patterns dictated by yardage allowances, so your favorite black hits a fresh high of popularity with its wartime version.

In the frock sketched, a polished satin midriff section sets off a slim waist, and deep satin cuffs accent a slim wrist. The rest of the frock, with its bolero effect and interesting V-shaped double-breasted cut, is dull black crepe. Self buttons border the V, and the satin waistline is stuck with chunky false cabochon-cut jewels.

Dinners Of The Week . .

By MARY MOORE

Sunday
Roast Boned Shoulder of Pork
Pan Roasted Potatoes, Apples and Carrots
Shredded Celery and Cabbage Salad
Lemon Pudding — Coffee

Monday
Sliced Cold Roast Pork — Chili Sauce
Scalloped Potatoes
Casserole of Shredded Beats
Fruit Cup: California Grapes, Apples, Oranges
Crackers and Cheese — Tea

Tuesday (Meatless) (Baked)
Baked Cheese Fondue (see note)
Baked Potatoes in Jackets
Mashed Turnips
Baked Apples — Cream — Coffee

NOTE: This is a simple dish but not enough cooks make it: Cheese Fondue: 1 cup milk, 1 cup stale bread crumbs, ¼ lb. medium strong cheddar cheese, 1 tablespoon butter, ½ teaspoon salt 3 eggs. Mix first 5 ingredients, add yolks of eggs beaten until lemon colored. Cut and fold in whites of eggs beaten until stiff. Pour into buttered baking dish and bake 20 minutes at 350 deg. Fahr. (a fondue holds its shape better than a souffle and is easier to make—but if you wish to omit the crumbs you can replace them by adding flour—that is make a cream sauce of the milk and 2 tablespoons flour and omit crumbs.)

Wednesday
Pork Liver with Spanish Sauce and Lima Beans (see note)
Cold Slaw
Raspberry Steamed Pudding
Lemon Sauce — Coffee

NOTE: To make the Pork Liver dish you will need ¾ to 1 lb. pork liver, some salt and flour, 1 small onion, 2 tablespoons lard, 2 cups cooked or canned tomatoes 2 cups cooked lima beans (if dried limas are used, soak in water for two hours, then boil until tender). Slice liver in ½ inch slices. Cut in 1-inch pieces. Season and dredge with

(Continued on Page 17)

TAKE NO CHANCES WITH BABY'S COLD

DON'T LET your baby's little cold develop into something worse. Let Mrs. Geo. McBride of Scarborough tell you what to do. "My baby of 26 months caught a nasty cold, so I tried Baby's Own Tablets and she threw this cold off quicker than ever before. I certainly am for Baby's Own Tablets from now on."

Baby's Own Tablets are sweet-tasting, easy to take—and may be *crushed to a powder if desired*. Effective in teething troubles, constipation, simple fevers, diarrhoea, upset stomach, colic and summer complaint, simple croup and other minor ailments. Yet they are utterly free from opiates or stupefying drugs. An analyst's report is given in each package.

Get a package today. Sickness so often strikes in the night. 25 cents. Your money back if you are not satisfied.

Of Interest to Women

Harriet Hubbard Ayer
HONEYSUCKLE

Endearing fragrance of honeysuckle captured in an enchanting group of bath luxuries.

Cologne . 1.10 and 1.75
Bath Powder . . . 1.65
Talcum Sachet . . 1.40
Soap 50
Talcum 85

ELLIOTT'S DRUG STORE
DIAL 3549
399 George Street — Peterborough

Only 19 Shopping Days Until Christmas!

Shop Early

We are prepared to serve you now! Our stocks are freshly supplied with quality merchandise . . . . but come soon to get first choice! The best values are snatched by the alert customer who promptly seeks there first. Be that customer! Start today to do your Christmas Shopping. Below some gift suggestions.

Men's and Women's Irish Linen Handkerchiefs
Tooke's Man Tailored Shirts and Silk Waists
Perrin's English Lined and Unlined Kid Gloves
Ballantyne's Wool Gloves and Mitts for Women and Children
Julian Sale Leather Hand Bags and Knitting Bags
"Adorit" Chiffon and Silk Scarfs, White and Colors
Karen Bulow's Hand Woven Wool Scarfs
Corticella and Butterfly Quality Silk Hosiery
John Brown's Irish Linen Cloths, Napkins, Sets
Irish Linen Luncheon Sets, plain white, and fancy
Irish Linen Guest Towels, White and Colors
Imported Wool Coatings and Suitings, all wanted shades
Wool Filled and Down Proof Comforters
Chenille Bed Spreads in Many Bright Shades
Tailored and Lace Trimmed Slips in Crepe and Satin
Tailored and Dainty Lace Trimmed Gowns in Crepe and Satin
Bed Jackets in Lace Trimmed Sheer Crepe and Quilted Satin
Tailored and Lace Trimmed Pyjamas in Crepe and Satin
Warm Padded Dressing Gowns in Flowered Pastel Shades
New Crepe Dresses in Bright Shades for the Holiday Season
Crepe and Wool Suits, Sequin and Embroidery Trim
Winter Coats, Furred and Unfurred, all Greatly Reduced
Fur Trimmed Hats to Complement the Fur Coat

Robert Fair & Co. Ltd.

The Examiner

CLASSIFIED ADVERTISING RATES:

Cash with order, 1½ per word per insertion; 35c minimum for first insertion—45c minimum with box number.

If paid within five days, 2c per word per insertion.

After five days, 2½ per word per insertion

Refunds must be claimed within thirty days

The names and addresses of boxholders are confidential, and cannot be given under any circumstances.

THE PETERBOROUGH EXAMINER reserves the right to classify, edit or reject any classified advertising copy Read your ad at the first insertion. The Examiner will not be responsible for more than one incorrect insertion Copy accepted up to 1 p m each day for insertion the same day, except Saturdays, when copy must reach the Examiner before 10 a.m.

Birth Notice	.75
Card of Thanks	.75
Engagement Notice	.75
Marriage Notice	.75
Death Notice	.75
In Memoriam	.75

The above charge is for 50 words—over 50 words 2c per word is charged

Coming Events — First insertion, 20 words or less, minimum charge 50c Subsequent consecutive insertions 40c per insertion Over 20 words, 2c per extra word per insertion

TELEPHONE 4641

Births Marriages Deaths
In Memoriam Cards of Thanks

BIRTHS

MacCALLUM—Mr. and Mrs. Murray MacCallum are happy to announce the arrival of their daughter (Patricia Dawn) on Friday, November 26, 1943, at St. Joseph's Hospital. Mother and Babe doing nicely.

VOLLANS—To L/Cpl. Harold and Mrs. Vollans (nee Molly Lawless) on Monday, November 29, 1943, in London, England, the gift of a son. Both well.

McCLENNAN — To Petty Officer and Mrs. R. E. McClennan (nee Mae Faulkner) at Nicholls Hospital, on Wednesday, December 1, 1943, a daughter, (Sharon Linda).

MAYNARD— Mr. and Mrs. P. H. Maynard, 290 Park Hill Road, announce the birth of their son (Philip William James) at St. Joseph's Hospital, November 30, 1943. (A little brother for Linda).

GRIFFIN—To Mr. and Mrs. Patrick Griffin (nee Marjorie "Toots" Gilbert) on December 1, 1943, the gift of a son, (Peter Charles).

MARRIED

ELMHIRST - HALPIN — Mrs. John Halpin, 211 Hunter Street, Peterborough, announces the marriage of her daughter, Mary (Maisie) to Charles Basil Elmhirst, Indian River, Ontario, on Saturday, November 27, 1943, in Hamilton.

DIED

ROBINSON, Whittingham — On Monday, December 1, 1943, at the residence, 525 Romaine Street, Whittingham Robinson, beloved husband of the late Hannah Boreham and father of Mrs. Maurice Dunkley, Miss Florence Mae Robinson and Frank Robinson.

Resting at the residence, 525 Romaine Street. Funeral service from Nesbitt Funeral Home, 347 Charlotte Street, on Friday, December 3 at 2 p.m. Interment, Little Lake Cemetery.

LEBAR, Eleanor—At St. Michael's Hospital, Toronto, on Tuesday, November 30, 1943, Eleanor (Nell) Lebar, daughter of the late Mr. and Mrs. James Lebar.

Funeral service at Little Lake Cemetery Chapel on arrival of the C.P.R. 11:40 a.m. train, Friday, December 3.

Nesbitt Funeral Home.

IN MEMORIAM

HARRIS — In loving memory of Evelyn Isobel Harris who passed away seven years ago December 2, 1936.

No morning dawns, no night returns,
But that I think of you.
Those left behind are very dear
But none replaces you.

—Ever remembered by her sisters Thelma, Lillian and Caroline.

HARRIS — In loving memory of Evelyn Isabel Harris who died seven years ago, December 2, 1936.

We who loved you, sadly miss you
As it dawns another year,
In our lonely hours of thinking
Thoughts of you are ever near.

—Sadly missed by mother, father, brothers and sisters, Betty and Violet.

FLORISTS

TURNBULL'S FLOWERS LIMITED 441 George Phone 7583—Nights 3257

THE PETERBOROUGH FLORAL CO. Flowers Delicately Arranged For All Occasions. 436 Water. Telephone 6912—Nights 6746

COMING EVENTS

First insertion, 20 words or less, minimum charge 50c. Subsequent consecutive insertions, 40c per insertion. All over 20 words, 2c per extra word per insertion.

CHRISTMAS TEA — PETER Robinson Chapter, I. O. D. E., on Saturday, December 4, 1943, 3-6 p.m., at the Y.W.C.A.

In Memoriam Verses

A booklet from which In Memoriam verses may be selected is available at the Advertising counter of The Examiner Telephone Classified Dept. 4641

Coming Events
(Continued from Preceding Col.)

DANCE — PETERBOROUGH County Plowmen's 12th annual At Home, Wednesday, December 8, at the Summer Gardens. Music by The Melody Men and Leahy Brothers. Admission 50c. Comfortably Heated.

STUDIO MEETING OF THE WOmen's Art Association on Friday, December 3, at 3 p.m. at Y.W. C.A., Mr. Rupert Davies will lecture on "The Theatre in War Time." Non-members 50c.

DANCE AT THE LEGION HALL Thursday, December 2, Graydon Sheldon Orchestra. Modern and Old Time Dancing Admission: Ladies 35c, Gents, 50c. Tune in CHEX 9.00 to 9.30.

"BEHIND THE LEBANESE Crisis" title for Public Lecture by Mr. J. S. Eason (Toronto) in the Y.M.C.A., Friday, December 3, eight o'clock.

PERSONALS

MRS. A. PILLING, 243 KING GEORGE Street, wishes to advise that she is still a representative for the Avon Products, contrary to rumor.

LLOYD'S CORN AND CALLOUS SALVE relieves pain quickly Get a jar to-day 50c at Bogue's, Lynch's Finn's and Tamblyn's Drug Stores

FULLER BRUSH REPRESENTATIVE. Telephone 9778.

FULLER SALESMAN F. DAWE, 451 Water. Telephone 4789.

RAWLEIGH'S PRODUCTS. 360 SIMcoe. Telephone 3055.

FULLER BRUSH PRODUCTS J. Wright, 580 Bolivar. Telephone 8502

FULLER BRUSHES ALWAYS ON hand Salesman F C Dawe, Telephone 4789, 451 Water.

Custom Tailoring

DOES YOUR COAT OR SUIT NEED Altering? Have it done now Tony Pepe, Greene Building Dial 4295.

Piano Tuning

PIANO TUNING AND REPAIRING — Fred Walker, Heintzman & Company, Toronto. Mail orders to CHEX or Telephone 9496.

PIANO TUNING AND REPAIRING — 220 King George Street.

3a Hairdressers 3a

SPECIALS — $8.50 VAPOR PERMANent for $7.00. $7.00 Machineless Permanent for $4.00. Includes Shampoo, Hairstyle, Cut and Scientific Testing. Telephone 5311 Paris Beauty Salon.

EXTRA SPECIAL — REGULAR $7.50 Oil Permanents for $5.00. Regular $6.00 for $4.50. Regular $5.00 for $4.00 Miss Reid's, 416 Water Street. Dial 4431.

MARY MARINO SUGGESTS FOR FINE Dry, Hard-to-curl Hair, one of her better Oil Waves at $7.50. Other Oil Waves from $3.50 up. Dial 8663.

SPECIALS — END PERMANENTS $1.00 up. Oil Permanents $2.50 up. Downer's. Dial 8874.

HOLLYWOOD OIL PERMANENT WAVES Regular $5.00, for $3.50. Rosanne Beauty Salon, Kresge Building. Dial 8837

FOR SALE

4 Miscellaneous 4

Cabinet and Mantel Battery Operated RADIOS

Complete with Batteries and all ready to operate

49.50 up

WHILE THEY LAST

F. H. JOHNSTON

Corner George at McDonnel

Telephone 4697

MAN'S BROWN TEDDY BEAR COAT, large size; 1 Pair of Red Fox Furs; Lady's Black Seal Coat, medium. Teelphone 7335.

GATES MADE OF WOOD AND WIRE, One Post Hole Digger, Fox Wire in different widths and prices. 813 Water.

PAIR GIRL'S WHITE BOOTS AND Skates, size 5. 4822.

CHILD'S SMALL CRIB, ALL-STEEL; Kiddy Car. 496 Bolivar.

MODEL AIRPLANE ENGINE. TELEphone 7136.

MODERN DESIGNED RUG 6 x 9; Man's Overcoat, size 36. Telephone 4105.

ONE MAN'S OVERCOAT, SIZE 38. Telephone 7193.

MOFFAT 4-BURNER GAS STOVE, good condition. 290 Charlotte.

GIRL'S WHITE BOOTS AND SKATES, size 12, just like new. 211 Prince.

CAMEL COAT AND MUFF, GREY trimmed with Red, size 14. Telephone 4719.

OVERCOAT, SIZE 36, UP-TO-DATE, perfect. 274 Reid.

LARGE WELL-MATCHED PAIR SILver Foxes; Ski Jacket, size 16, good as new. 324 Charlotte.

PLUMBING AND HEATING SUPPLIES New Enamel Fixtures, Pipes, Fittings, Steel Posts, Culverts, Steel Drums, Barrels, Belting, Pulleys, Electric Motors, Window Glass, Bricks, Cement Blocks, Building Materials, Roofing, Fiberglas Insulation Ful-thick and Junior Batts installed in your Home. The Peterborough Metal Co. 256 Simcoe St. Teelphone 8301

QUEBEC COOK STOVE, FIRST-CLASS condition 500 College Street.

QUANTITY OF MANURE FOR GARden Top Soil, and Cinders. H. Hamlin. Dial 8528.

HOT WATER CAR HEATER, $6.00. Dial 5886. 412 George Street.

SET OF BOXING GLOVES, PRACTIcally new. Telephone 6928.

ELECTRIC TRAIN. GERALD STAPLES, Lakefield.

FOR SALE

4 Miscellaneous 4

BED COMPLETE, DRESSER, COMBINation Wardrobe, Chesterfield and Chair 292 London.

STUDIO COUCH, LIKE NEW, ALL Spring-filled. Sacrifice. 654 Park North.

INVALID'S BACK REST, ICE PACK, Seal Coat, New Suit, Frocks, Furs, Hats, Shoes, Knickers, Ski Suit, etc., size 15; Gent.'s New Mackinaw, White Flannels, Drapes, Large Flower Can. Telephone 8529

WOMAN'S BLACK SEAL PAW COAT, size 15; Gent's New Mackinaw, White Coat, Sable collar, size 38, $5.00; Girl's Rust-colored Cloth Coat, size 14, $5.00; Galvanized Baby Bath $1.00; Lady's C.C.M. Skates and Boots, size 6, $2.00. 210 Carlisle Avenue.

COOK STOVE, GOOD CONDITION. 151 Park Street.

TOYS, STRONGLY MADE, NICELY painted. Dial 8887.

PIANO ACCORDION, EXCELLENT condition, cash. 387 Armstrong Drive.

FIVE-PIECE KINDERGARTEN SET, 3 Chairs, Rocker, and Round Table; also Large Wicker Doll's Carriage, all in A1 condition. Telephone 7409. 609 Young Street.

LOVELY BLACK WALNUT DINING-Room Suite, Combination Desk and Bookcase, Set of Mink Furs Telephone 7397.

BOX STOVE $10 588 BONACCORD, corner Monaghan.

BED, SPRINGS AND SPRING MATtress. 178 Alymer

LADY'S GREEN TWEED BOX COAT, interlined, size 17. 592 Division Street.

CHESTERFIELD AND CHAIR, IN good condition. 190 Brock Street.

THREE-PIECE CHESTERFIELD. 3860.

ELECTRIC PLATE. TELEPHONE 4301.

BLUE KNITTED SUIT, 40-42, GOOD as new. Dial 7230.

PLAY PEN, SWAN ROCKER, BOTH like new. Telephone 3350.

GIRL'S BLUE COAT, COON COLLAR, size 14, $5.00. 244 Antrim.

GREEN TWEED COAT, PRACTICALLY new, size 14. Telephone 7433.

MEDIUM SIZED CARPET, SIMMONS Bed Outfit, very reasonable. 141 London.

JUST RECEIVED — SMALL MIDGET Piano and Bench, Mahogany finish. Oct quickly if you want this one. Parks' Studio, 208 Charlotte Street.

SEVERAL LADIES' DRESSES, SIZES 16 and 18 Lady's Suit, size 16. Evening Gown, 16. Lady's Winter Coat, 20. Shoes, sizes 4 and 5. Telephone 9732

WINE COLORED REVERSIBLE STROLler, practically new, $10.00. Telephone 3916 383 Aylmer.

WHITE PRAM, GOOD CONDITION. 568 Homewood.

RADIO 14-TUBE MARCONI CONsole. Telephone 8139.

BOY'S SKATES AND BOOTS, NEARLY new, size 7. 253 Park Street.

5-FT. SKIS, SIZE 4 SKATES, LARGE Doll's Carriage. 463 Gilmour, Mornings.

BENCH WRINGER AND TWO TUBS, good as new. Telephone 9008

ONE IVORY-COLORED GO-CART, 1 Pair White C.C.M. Skates, size 5. 228 Rubidge Street.

5 Dogs, Cats, Birds, Etc. 5

DOGS BOARDED. HEDGLEY KENNELS Port Hope Highway. Telephone 4906.

10 NEW ZEALAND WHITE GIANT Rabbits. Cocker Spaniel Puppies. 140 Douro. 5840.

SINGING CANARIES. 134 PARK.

6 Fuel 6

WOOD FOR SALE, FOUR-FOOT Lengths. Teelphone 7116

7 Livestock and Poultry 7

35 BARRED ROCK ROOSTERS, SIX months old. Fred Patten, Route 4, Peterborough.

TWO HUNDRED NEW HAMPSHIRE Red Pullets, 5 months old. Fred O'Grady, Norwood.

25 WHITE LEGHORN PULLETS, $1.00 each, 5 months. 6074.

HORSE FOR SALE OR LET OUT FOR Winter Months. Telephone 6364.

60 BARRED ROCK PULLETS, 6 months old, laying. Harold Bolton, Telephone 11 ring 41, Douro.

ONE AGED COW, ONE FAT HEIFER. 2 ring 22, Douro.

YEARLING OXFORD RAM, REGIStered. Keene 5 ring 3.

20 PIGS, 1 BAY HORSE. AUSTIN Moore, Fraserville.

15 PIGS, 6 WEEKS OLD. VINCENT Hickey, Lakefield.

7x Farmer's Needs and Supplies 7x

FARM WAGON, ¾ WHEELS, TIRES Reset. 431 Water.

FARMERS ATTENTION!

MILK WANTED

The Recently announced Subsidy on Milk used for Condensed Milk, etc., makes this market quite attractive.

We can use Large Quantities, and solicit your shipments.

SILVERWOOD DAIRIES LTD. PETERBOROUGH BRANCH. PHONE 5751

8 Real Estate 8

FRAME HOUSE, 3 GARAGES, WORK Shop, all in good condition, on nice double lot. Can be bought for $3,000. Investment return over 10%. Possession of House December 1. Telephone 7779.

Six-Roomed Brick, Large Garden, Water and light, Lansdowne Street—$2,600, with $1,000 down.
NUGENT REAL ESTATE. 3040.

100 Acres, Close to City, Mostly Working, Brick House, barn stone foundation, cement stabling, implement house, silo. Immediate possession ... $3,500
50 Acres, Frame House, frame barn ... $1,000
Brick House, 6 Rooms, modern, garage. Immediate possession $3,800
M. STOREY
374½ George. Telephone 6573

FOR SALE—
$2,000—7 Rms, near C. G. E.
$4,500—7 Rms, George North, modern. Possession in one month.
$6,200—7 Rms, Boswell Avenue. Possession arranged soon.
$2,600—6 Rms, large garden, South.
$3,500—6 Rms, fully modern, nice home Vacant now, in Lakefield.
WALTER NUGENT
187 Charlotte St. Telephone 3040

FOR SALE

8 Real Estate 8

FOR SALE—BRICK HOUSE, 6 ROOMS, hardwood floors, furnace, garage. Write Box 23, Examiner.

George St., 6 Rms, Central, sewer, $1,600
Harvey, 6 Rms, sewer $2,000
Central, 7 Rms, near Quak. Oats, $3,500
Bolivar, 7 Rms, modern $4,000
Boswell, 7 Rms, mod., all oak fl., $5,500
100 Ac. Smith Township, with Equipment (Trade for Home)...... $7,000
J. A. GIBBS, 141 Hunter St. 3843

10 Used Cars 10

1931 CHRYSLER COUPE. 215 RUbidge.

1929 PLYMOUTH SEDAN, GOOD RUNning condition. Apply 234 Murray.

1939 FORD COACH DELUXE, HEATER, good tires. 694 Armour Road. Telephone 6134

1934 OLDSMOBILE DELUXE SEDAN. Will take Trade. Apply Miller Auto Parts.

1936 CHEVROLET COUPE, A1 CONDItion. Would take Trade-in. Apply 396 Armstrong Drive, Hatton Property.

1939 DODGE SEDAN, 1936 CHEVROLET Standard, 1936 Ford Coupe Deluxe, R. Hopkins, Imperial Service Station, Lakefield. Telephone 124.

1929 CHEVROLET, GOOD TIRES, cheap. 482 Cambridge.

1934 DODGE, GOOD BODY AND TIRES Apply 104 Dublin, after Six.

1935 CHEVROLET COACH, GOOD tires, good condition, $325.00 cash. Dial 5367.

1929 PONTIAC COACH, CHEAP; Steamer Trunk. 348 Armstrong Drive

TO RENT

11 Miscellaneous 11

GARAGE. 190 BROCK.

TO LET, NEW BUILDING 50 x 30, WITH concrete floor. Apply Armstrong Garage, 101 Hunter E., Telephone 7672.

11x Apartments To Rent 11x

FURNACE; GENERAL ELECTRIC neighborhood. Apply Bell Apartments.

NICELY FURNISHED, COMFORTABLE Apartment. Telephone 3463.

BACHELOR APARTMENT, 132 BROCK Vacant January 1st. Apply above address.

12 Rooms 12

THREE ULNFURNISHED ROOMS AND private bath. Telephone 7405.

LARGE, FURNISHED, HEATED ROOM, with Rangette, for Business Girl. Dial 4775.

FURNISHED ROOM, SUIT ONE OR Two Girls. 86 Lynch Street.

NEWLY DECORATED, FURNISHED Bedroom, suitable for One Girl, vicinity of Westclox. Apply 118 Sophia Street, or Telephone 8526.

FURNISHED BEDROOM, VERY CENtral. Telephone 6967.

THREE UNFURNISHED ROOMS. 610 Bethune.

FOUR ROOMS FOR RENT. AT 43 Monaghan Road.

TWO FURNISHED LIGHT HOUSEkeeping Rooms, adults, East City. Telephone 6928.

TWO HEATED ROOMS TELEPHONE 5136.

TWO DOWNSTAIRS, UNFURNISHED Rooms. 679 Stewart.

TWO FURNISHED OR UNFURNISHED Rooms with conveniences, Upper Flat. Write Box 302, Examiner.

FURNISHED, HEATED BEDROOM. 9649.

FURNISHED LIGHT HOUSEKEEPING Room, suitable for 2 Girls. Telephone 6762.

FURNISHED ROOMS FOR MEN, HOT water, 7 minutes from George Street. 417 Stewart.

UNFURNISHED ROOM. DIAL 9073.

WANTED

13 Rooms Wanted 13

LONELY MIDDLE-AGED COUPLE whose Children have married, would Share Home with Refined Couple, either with Board or Light Housekeeping privileges. Telephone 5957, between 3 p.m.-4 p.m.

LADY DESIRES TWO OR THREE UNfurnished Rooms for Light Housekeeping, one with chimney connections, central. Write Box 21, Examiner.

13a Apartments Wanted 13a

MOTHER AND DAUGHTER DESIRE Furnished or Unfurnished Apartment or House Telephone 9410.

13b Houses Wanted 13b

TO RENT, FIVE OR SIX ROOMED House, South of C.G preferably; reasonable. 48 Orpington Road.

HOUSE WANTED, MODERN, UNFURnished, 2 adults, by January 1st; references. Write Box 22, Examiner.

15 Miscellaneous 15

WHITE GOOSE FLOAT OR LACE FEAthers. Will pay $1.50 per lb. J. A. Gibbs, 141 Hunter Street. 3843

PHONOGRAPH, WITH TABLE OR Cabinet. State make, condition, price wanted. Box 32, Examiner.

WANTED — DEER SKINS AND RAW Furs. To be sure of getting Top Prices, see Tom Curvin, 747 Water Street. Telephone 8259.

ONE PAIR OF WHITE BOOTS AND Skates, size 6½ or 7; also Girl's Bicycle, by Saturday, December 4th. Write Box 24, Examiner.

AN ACCORDIAN, CASH. 639 GILchrist.

SMALL RADIO. TELEPHONE 3930

DRESS FORM, SIZE 32 OR 34. TELEphone 9021.

APARTMENT-SIZED PIANO WRITE Box 11, Examiner.

WOOD TURNING LATHE. 158 DUBlin.

WANTED, C-MELODY TENOR SAXOphone, Pan-American or Conn make. Will pay cash. Write Box 14, Examiner.

BOY'S WAGON. 399 WALTON.

CHILD'S DESK AND CHAIR. TELEphone 8224.

BATTERY RADIO. TELEPHONE 9049.

STOVES AND FURNITURE WANTED Telephone 4115—Nights 6294.

GOOD 1930 FORD COUPE OR COACH R. Bothwell, Fraserville.

HIGHEST PRICES PAID FOR RAGS, Paper Iron, and Metals J Burfield Dial 8368.

WANTED

15 Miscellaneous 15

STOVES, FURNITURE. HUDSON Telephone 65, Lakefield.

POULTRY AND FEATHER TICKS PAY Highest Prices. M. Gishman. Dial 8298.

LIVE POULTRY WANTED — MARKET Prices A. Lantin Telephone 6297.

IRON, RAGS, FEATHERS, PAPER. Petersiel, Bethune and Hunter. Telephone 9403.

LIVE POULTRY — PAY HIGHEST Prices Florence, 6823 560 Homewood

LIVE POULTRY—MARKET PRICE M Katz, 6906. 192 Aylmer.

16 Teachers Wanted 16

WANTED — PROTESTANT TEACHER for S.S. No. 4, Harvey. Duties to commence January Third, 1944. Apply, stating salary and qualifications, to W. J. Stockdale, R R. No. 1, Lakefield, Ontario.

18 Help Wanted, Female 18

CAPABLE GIRL OR WOMAN FOR Housework, Full or Part Time, adults. 504 Aylmer Telephone 3796.

WOMAN TO HELP WITH LIGHT Housework, part of 2 or 3 Afternoons a Week Telephone 3037. 270 John.

GIRL FOR GENERAL HOUSEWORK; sleep in or out. Telephone 6370 or 6645.

COMPETENT HOUSEKEEPER, FAMILY of Three; week-ends off; sleep out. Telephone 7122, after Six.

19 Help Wanted, Male 19

WOOD CUTTERS WANTED. TELEphone 7116.

WANTED, WOOD CUTTERS TO CUT by the Cord or on Shares. Camp furnished. Apply National Selective Service, Barrie Building. O-189.

MEN TO HELP ON SAWING MACHINE. Apply Selective Service, Barrie Building. O-188.

20 Employment Wanted 20

LADY DESIRES LIGHT HOUSEWORK, Two or Three Afternoons a Week. Write Box 25, Examiner.

SECOND FORM HIGH SCHOOL GIRL desires Work Saturdays. Telephone 4375.

21 Boarders Wanted 21

PRIVATE HOME. DIAL 8514.

FRONT ROOM, CENTRAL; GENTLEmen only. Telephone 5303.

ROOM AND BOARD, IN COMFORTable home, in return for light services. Telephone 6335.

GENTLEMAN BOARDERS. 491 AYLmer.

LADY, OLD-AGE PENSIONER, ROOM and Board, in comfortable home. Write Box 12, Examiner.

KALEDAN TOURIST HOME — BE warm and comfortable this Winter. Vacant now Two Suites which will accommodate Three, and Two Single Rooms at special rates for Winter months. Kaledan Tourist Home, 813 Water.

BOARDERS, NEAR FACTORY. DIAL 8576.

WHO CAN DO IT

22b Painters & Decorators 22b

EFFICIENT SMART STYLING for HOME DECORATION Interior and Exterior "Elastica Quality Goods" HAROLD COLEMAN Telephone 9922 336 George Street

COLEMAN BROS — "THE HOME OF Decorating." Established 1906. Telephone 4485. North of Brock Street.

PAPERHANGING, PAINTING, AND Graining. Telephone 6342.

22f Miscellaneous 22f

WOOD SAWING. 3702.

SEWING MACHINES REPAIRED J W Stuart, 584 Division. Telephone 5287.

DUSTLESS FLOOR SANDING.— Graham. 9007. Night 8607.

DUSTLESS FLOOR SANDING FLOORS Laid and Refinished Decorating William Higgins. Dial 8887

25x Dressmaking 25x

DRESSMAKING, TAILORING, ALTERations. Telephone 4936 593 Harvey.

LOANS

New Reduced Rates On Personal Loans

NOW the rate on Campbell Loans is cut to 1% per month on that part of the loan balance which exceeds $300 2% per month continues on balance up to $300.

EXAMPLES

Borrow	6 mthly paymts	12 mthly paymts	15 mthly paymts
$ 50	$ 8.93	$ 4.73	
100	17.85	9.46	$ 7.78
300	53.56	28.37	23.35

A LOAN for every purpose on any reasonable security

QUICK, confidential service.

CAMPBELL FINANCE CORPORATION LIMITED Subsidiary of Industrial Acceptance Corporation Ltd. 169 Charlotte Street (Above A. & P. Store) Phone 3520

LOANS At Reduced Rate

NO ENDORSERS NEEDED

Cash Loan You Get	4 Payments	6 Payments	10 Payments	12 Payments	15 Payments
$25	$ 6.57	$ 4.46	$ 2.78	$ 2.36	
50	13.13	8.93	5.57	4.73	
75	19.70	13.39	8.35	7.09	
100	26.26	17.85	11.13	9.46	$ 7.78
125	32.83	22.32	13.92	11.82	9.73
150	39.39	26.78	16.70	14.18	11.67
200	52.52	35.71	22.27	18.91	15.57
300	78.79	53.56	33.40	28.37	23.35
500	130.60	88.64	58.10	46.73	38.36

(Choose a monthly payment plan)

Charges on Household Finance loans over $300 have just been reduced. If you need a loan, borrow at our new rate of 2% per month on that part of a balance not exceeding $300 and 1% per month on that part of a balance in excess of $300. No endorsers required.

Household Finance Corporation of Canada Established in Canada 1928 Second Floor Lansfield Block 177 Charlotte St. (Opp. Loblaws) M. E. Holt, Manager Phone 5841

LOST

WINE CHAMO-SUEDE GLOVE, KID trim. Finder please Telephone 5443.

BLUE CAIRN TERRIER, ON CHEMONG Road. Telephone 5277

IRISH TERRIER, LAST SEEN VICINity Park and Charlotte, Tuesday Evening. Reward. Telephone 7581.

AT DANCE, IN ARMOURIES, TUESday, November 30, 1943, Brown Leather Purse. Finder please return to 220 Brock Street.

BOOKS LOST, PLACED IN WRONG Car or left in Shop on Charlotte Street, Two Books in blue paper cover. Return to Miss Giles' Book Store, or Telephone 6321. Reward.

CAR KEYS AND GAS CAP. 706 Stormont.

$8.00 IN A DOWNTOWN STORE OR from Sherbrooke to Charlotte Streets. Reward. Telephone 3954.

SMALL, SLIM, BLACK, TAN AND Speckled Hound started in Green's Lake district. Telephone 7801, or write W Eason, 670 Reid Street, Peterborough

BLACK, WHITE AND TAN BEAGLE Hound Telephone 8237.

BROWN PURSE, CONTAINING REgistration Card and valuable papers, vicinity Kresge's Store. Finder please leave at Police Station. Reward.

LADY'S GOLD WRIST WATCH, DOWNtown district Telephone 8027.

CHILD'S GREEN TRICYCLE. REWARD. 492 Sherbrooke.

FOUND

STEER, ON EDWARD ALLEN FARM, Douro, 3 ring 12. Owner may have same by proving property and paying expenses.

PROFESSIONAL

44 Lawyers 44

P D SCOLLARD —Barrister, Solicitor Bank of Toronto Building. Telephone 9939.

JOHN A. BRADSHAW — Barrister and Solicitor. 360 Water. Telephone 9884

PECK, KERR & McELDERRY — Barristers, Solicitors. Money to Loan Offices, 415-417 Water Street. Telephone 4681. E. A. Peck, K.C., F D Kerr, K.C., V. J. McElderry, K.C., Walter H. Howell.

JACOB LOW — Barrister, etc. Mortgage Loans. Suite 1-2, 435 George Street (over Toronto Savings and Loan Co.). Telephone 7423—Nights 6214

ELLIOTT, PHILP & CHANDLER—Barristers, etc Money to Loan. Offices, Kresge Building Telephone 6675 A L Elliott, K.C., W R. Philp, B.A., R J. Chandler, B.A.

Chiropractors

M C. GOODWIN, CHIROPRACTOR and Drugless Therapist 108 Barrie Building, 312 George. Telephone 8795 and 5865.

NOTICE

NOTICE OF DISSOLUTION OF PARTNERSHIP

NOTICE IS HEREBY GIVEN that the Partnership heretofore subsisting between us, the undersigned WILLIAM EARL FOLEY and REUBEN N. WILSON, carrying on the Business of an Automobile Service Station, Automobile Dealers, and Automobile Repair Business, under the firm name of "Foley & Wilson Supertest Service Station," at the north-east corner of McDonnel and Reid Streets, in the City of Peterborough, has this day been DISSOLVED by mutual consent. All Debts owing to the said Partnership are to be paid to REUBEN N. WILSON at the north-east corner of McDonnel and Reid Streets, in the City of Peterborough as aforesaid, and all Claims against the said Partnership are to be presented to the said Reuben N. Wilson, by whom they will be settled.

DATED at Peterborough, this 13th Day of November, 1943.

R. N. WILSON,
W. E. FOLEY

NOTICE

I WISH TO ANNOUNCE to the Public that I am Continuing the Business of Garage Sales and Service Station formerly carried on by Mr. W. E. Foley and myself at the north-east corner of McDonnel and Reid Streets, Peterborough, the Partnership between Mr. Foley and myself having been Dissolved

I wish to thank the Public for the Patronage they have accorded us during the years that we have carried on Business, and hope that the same patronage will be extended to me in the future.

DATED at Peterborough, this 1st Day of December, A.D. 1943.

R. N. WILSON.

Partisans Beat Rommel's Unit

LONDON, Dec. 2.—(AP).—A communique from Gen. Josip Broz (Tito) said Monday that Yugoslav Partisans had driven the Germans back in stiff fighting in the mountains of Central Bosnia and that elsewhere in the Balkans guerillas were inflicting heavy punishment on the troops of Field Marshal Erwin Rommel.

The communique, however, acknowledged the Germans had occupied the small island of Uljan, off the northern Dalmatian coast.

Partisan forces were given a helping hand yesterday when heavy bombers from the United States Northwestern African Air Force blasted Fiume, Italy's third largest port, and the Germans' principal supply centre for the Balkan war theatre.

Tito—whose forces now include, according to reports here, the Italian Venezia Division and the remnants of two other Italian divisions—reported the recapture of Vares, an industrial centre 25 miles north of Sarajevo. It was the second time within three months that the Partisans had wrested the city from the Nazis.

The Partisan communique also told of guerilla advances in Macedonia, and of heavy fighting along Yugoslavia's northern Adriatic coast.

King Peter of Yugoslavia, in a broadcast from Cairo commemorating the 25th anniversary of the Union of the Serbs, Croats and Slovenes promised a democratic future for Yugoslavia and amnesty for a group of Yugoslav officers who had refused to serve under Gen. Illitch, Yugoslav commander-in-chief.

PROPOSED BY NOVELIST

Britain's modern police system first was proposed in 1750 by the novelist Henry Fielding.

NOTICE

Notice to Creditors

All Persons having any CLAIMS against the Estate of RICHARD CHESTNUT HEARD, late of the City of Peterborough, in the County of Peterborough, Janitor, Deceased, who died on or about the 15th Day of September, A.D. 1943, are required to file Proof of Claim with the undersigned Solicitor for the Administrator of the Estate, or on before the 23rd Day of December, 1943, after which date the Administrator will proceed to distribute the Estate, having regard only to the Claims of which he shall then have had notice.

DATED at Peterborough, this 24th Day of November, A.D 1943.

JAMES FORDYCE STRICKLAND,
375 Water Street,
Peterborough, Ontario,
Solicitor for ROY DOUGLAS HEARD, Administrator.

I AM NOT RESPONSIBLE FOR ANY Debts incurred by my Wife, Jean Golloher, after this date, November 29, 1943.—Signed, Russell Golloher.

Gagnon Honored By Liberals On Anniversary

QUEBEC, Dec. 2 — (CP). —Lt. Col. Henri Gagnon, president and director-general of the local newspaper "Le Soleil" and honorary president of The Canadian Press, was honored by friends here last night on his 30th anniversary as director of Le Soliel.

Premier Godbout was chairman of the reunion, and congratulatory speeches were made by Mr. Godbout, former Premier L. A. Taschereau, Major General L. R. Lafleche, Federal Minister of National War Services, Senator Athanase David, Hon. J. Nichol, member of the legislative council, and Dr. Alfred Morisset. A message of congratulations was received from Prime Minister King.

Mr. Gagnon recalled the accomplishments of the various Liberal governments during these three decades. He stressed how Le Soleil had been linked with the activity of these governments.

Senator R. Fafard, Mr. Justice A. Galipeault, Mr. Justice W. Girouard, J. A. McNeil, general manager of The Canadian Press, Hector Laferte, speaker of the Quebec Legislative Council and Leon Casgrain, Henri Groulx, Frank L. Connors, Wilfred Hamel and Valmore Bienvenue, of the Provincial Cabinet were also present.

Catholic Paper Demands CCF Statement

QUEBE , Dec. 2 — (CP). — The Quebec newspaper L'Action Catholique announced in an editorial on Wednesday that it would "refuse to sell or give" publicity to the C.C.F. Party until C.C.F. Leader M. J. Coldwell explains what he means by a Socialist State. The paper is the organ of LAction Sociale Catholique, a Church organization.

"The Church condemns Socialism," the newspaper said. "The Catholic people have a right to know what the Leader of the C.C.F. means by 'Socialist State' in a 'Socialist democracy.'"

Mr. Coldwell Replies.

OTTAWA, Dec. 2 — (CP). — M. J. Coldwell, C.C.F Leader, said yesterday that the Socialism advocated by the C.C.F. is the same democratic type as that supported by the British, New Zealand and Australian Labor Parties, which count many devout Roman Catholics among their leaders and members.

Mr. Coldwell said the L'Action Catholique editorial had been read to him, but the question asked by the newspaper had not yet been presented to him by it. He would be glad to answer the question when the newspaper presented it to him.

The C.C.F. policies were similar in all Provinces.

"My own speeches in Saskatchewan are on the same lines as those I give in Quebec, and our policies in Saskatchewan are the same as those in Quebec," he added.

IMPORTANT CALLS

Police	3535
Fire Dept.	5711
Nicholls Hospital	4691
St Joseph's Hospital	3561
Examiner	4641

Rocket Barrage Aimed At Heavy Bombers

LONDON, Dec. 2 (AP) — Large formations of fighter-escorted United States heavy bombers attacked the Rhineland industrial city of Solingen yesterday for the second time in two days, it was announced early today.

Twenty-seven of the heavy bombers failed to return. Returning pilots said the Germans threw up an unusually wide variety of fighters against them and filled the air with rockets.

Solingen, site of Europe's largest light metal factory, suffered its second blasting in two days.

A total of 42 Allied planes were missing from the operations yesterday, including, in addition to the heavy bombers, one light bomber and 14 fighters. The Allied forces accounted for 35 German planes.

American medium bombers, escorted by R.A.F., Dominion and Allied Spitfires, bombed German-controlled airfields at Lille-Vendeville in North France and the Epinoy and Niergnies airfields in Belgium. R.A.F. Mitchells with Typhoon escorts attacked the German aircraft works at Albert in France, while Mosquitos bombed targets in Holland and attacked shipping off the Brest Peninsula.

Two Canadian planes were missing, one from the force escorting the American heavy bombers and the other from the escort for the medium bombers.

Canadians shot down two planes while protecting the medium bombers. One of the successful Canadian pilots was shot down after destroying a Focke-Wulfe 190. FO. S. A. Mills of Toronto bagged a F-W 190 while going to the assistance of the other Canadian pilot.

London had an air-raid alarm last night, but no bombs were dropped in the metropolitan area, although the roar of planes was heard over some districts. Flares were dropped and anti-aircraft fire was heavy.

Liberator crews reported seeing new Messerschmitt 410 fighter-bombers. Escorting Allied fighters drove off most opposition, but just after their bombs were dropped this group of Liberators underwent a furious rocket attack.

Close formations of twin-engined German fighters fired rockets from the rear, while single-engined enemy aircraft carried out a frontal attack diving out of the sun.

Since Jan. 1, Air Secretary Sir Archibald Sinclair said in the House of Commons, the R.A.F. has lost a total of 2,083 bombers in operations from Britain, the Americans 829.

The American 8th Air Forse lost 140 planes of all types over Europe in November, while destroying 247 German craft. The R.A.F. lost 224 ships over Europe during the month. German losses in all theatres were placed at 521. Thirteen thousand tons of bombs were dropped on Germany in November, as compared with 120 tons dropped by the Nazis in Britain in the same period.

He Stayed On

WALLA WALLA, Wash., Dec. 2—(AP).—A Washington state prison convict, who is cast in the all-inmate benefit performance for the United States service men's entertainment fund, was scheduled for freedom today. But the performance of "Cockeyed Generals" isn't until Saturday and Sunday—so the prisoner agreed to stay behind bars three days more to make sure the show can go on.

You May Still Advertise For Help or Employment

IF YOU FOLLOW THIS PROCEDURE:

First you must register your need for help (or employment) with the National Selective Service Office, Barrie Building, Peterborough.

Then, if an advertisement is desired, two copies of the wording should be presented to the National Selective Service Office; and, after obtaining their stamp of approval, one copy should be delivered to The Examiner.

Restrictions Above Do Not Apply:

To female domestic help and employment wanted ads where not more than one servant employed nor to advertisements for ministers teachers casual labor, part time subsidiary employment which is not a regular occupation, nurses, farm hands, hunters fishermen trappers students at work after school or on holidays other than long summer vacation and any kind of "Help Wanted" advertisement from any Provincial Government.

All such advertisements may continue to be published in the usual fashion and without approval.

FLYING FLORENCE NIGHTGALES — These Canadian nurses, Jean Pinckney, 27, of St. Boniface, Man., LEFT, and Emma Jordison, 27, of Swift Current, Sask., are two of the six Canadian nurses who have completed special courses to enable them to go into action with assault troops. They are known as flying Florence Nightingales, their courses including parachute jumping and "battle inoculation."

Wireless Trading Attracting Women in Air Schools

By ENID V. NEMY
Canadian Press Staff Writer

RIVERS, Man., Dec. 2—(CP).—Those coveted "sparks" on the sleeves of air force uniforms aren't limited to men any longer. The "Woggess" are wearing them and they're mighty proud of them, too.

"Woggess" is air force slang for Wireless Operator (Ground), one of the newest trades for airwomen. The girls receive six months of intensive training at No. 1 Wireless School in Montreal and have an average speed of 22 words a minute in code before they are qualified to wear sparks.

I learned this on a 150-mile flight from Winnipeg to the R.C.A.F. Central Navigation School at Rivers, the largest of its kind in the British Empire. Air Vice-Marshal T. A. Lawrence, of No. 2 Training Command, pointed out the school when we were flying at 6,000 feet. Even at that height it was impressive.

As the giant Lockheed-Electra circled the field, methodically-planned outlines began to take shape. Green oblongs and squares became barracks, mess halls, and administrative buildings. Yellow forms were rows of Anson trainers. Tin dots became figures in air force blue—the men and women of the R.C.A.F.

There are 20 girls doing wireless work here. They are employed in the central radio station located in the control tower. Their job is to maintain communication with all the aircraft of the school during each flight.

They work in eight-hour shifts around the clock—six to a shift with a spare operator handy. Four of the girls work the aircraft of the fourf flying squadron flights (A,B, C, and D). The fifth girl maintain a constant watch on the R.C.A.F. guard and distress frequency for aircraft which might be force-landed or lost. A sixth girl on the shift checks air and ground operators' log sheets and reports. All use code instead of radio telephony because it is faster and cuts through interference better.

Given Weather Reports

After the aircraft have taken off by radio airdrome control, the air operators start calling the girl operator on the ground. They send their position and get weather reports from the weather bureau, also located in the control tower.

The Woggess' hail from all parts of Canada. Melba Sproule and Rita Andrews are from Ottawa. Melba was a metal analyst before she enlisted; Rita, a salesgirl.

Jean MacConnell of Winnipeg studied theology at Wycliffe College in Toronto and Margaret Crawford from Prince Albert, Sask., was taking a business course before she donned a uniform.

Edith Sturgeon from Rimbey, Alta., and Eleanor Wood from Penticton, B.C., enlisted immediately after High School. All have one thing in comomn—"We're in the best trade in the Air Force."

Many of them are members of the "Bride's Group" with husbands overseas, and will set up housekeeping after the war. The others intend to keep their work in commercial aviation.

Their unit signals officer, FO. C. B. Marshall of Winnipeg, says "the girls are particularly suited to this type of work. The only ground jobs they can't do are those at isolated stations."

Dorothy McInroy Wed Edwin Smith

APSLEY, Dec. 2—(ENS)—A wedding of local interest was solemnized on Saturday at Knox United Church Manse, Peterborough, when Dorothy McInroy, daughter of Mr. I. McInroy and the late Mrs. McInroy of Bonarlaw became the bride of Edwin Stanley Smith, son of Mr. and Mrs. Charles Smith of Apsley.

The two ring ceremony was performed b Rev. H. Mahoney.

The bride wore a draped crepe dress of heaven blue with brown accessories and corsage of red roses.

Mrs. Fisher attired in brown and gold with brown accessories, corsage of red roses, attended the bride and Mr. Fisher was groomsman.

Gift to Mrs. Fisher was a gold compact and to Mr. Fisher a gold tie clip.

Following the ceremony a buffet lunch was served to the immediate relatives at the home of the bride's sister, Mrs. Bailey, of Howden avenue.

For a short wedding trip to Toronto the bride wore brown coat, hat and gloves.

THE STARS SAY . . . .

By GENEVIEVE KEMBLE

For Friday, December 3

A PERIOD for concentrating the energies, substance and aspirations on seeking a future of security, comfort and happiness, coming as a reward for industry, responsibility and fidelity, together with practical ability and sound mentality. This combination, set on high objectives, should effect real security and peace of mind although there may be nervous tension, unrest, flaunting of conventional codes with occasional irritabilities or shows of temperament. With care there should be a romantic, social, domestic and professional life of solidity and merit.

Those whose birthday it is may enjoy the opportunity for placing the future and its fortunes on a solid, sound and enduring basis with private joys and business or professional merits and rewards. However, while practical and constructive, there may be erratic situations or peculiar factors to be dealt with. Strange impulses or emotions, also sudden bursts of generosity or extravagance, should be curbed for attainment of the cherished goals. Restrain stress.

A child born on this day may have splendid equipment for a sound and meritorious life, with industry, fidelity and high principles. Yet it may have some erratic or tempermental urges, to its detriment.

Dinners of Week

(Continued from Page 15)

flour. Brown sliced onion and liver in lard or bacon drippings. Add tomatoes. Cover and cook slowly 20 minutes. Serve over hot limas.

Thursday

Meat Balls Baked in Casserole with Carrots and Parsnips
Baked Potatoes   Celery Hearts
One-crust Apple Pie   Coffee

Friday

Mock Lobster Newburg (see note)
Mashed Potatoes   Brussels Sprouts
Grapefruit Halves   Crackers
Cheese   Tea

NOTE: You will need 2 cups boiled flaked haddock or fillets for this, 2 tablespoons butter or cooking oil, 1½ tablespoon flour, ¾ cup milk, 2 egg yolks, ½ cup heavy cream. Mix fish, pimiento, lemon juice and let stand 1 hour. Melt butter, add flour and milk gradually. Cook until thick, stirring. Add ½ teaspoon salt, ¼ teaspoon paprika, few grains cayenne and nutmeg. Add fish. Beat yolks slightly and add cream. Cook until thick. Just before serving add cream and yolks reheat.

Saturday

Jiggs' Dinner — Corned Beef and Cabbage, mashed potatoes
Grape Sponge   Soft Custard
Coffee

HEADMASTER LEAVES

REPTON, England — (CP). — Rev. H. G. Clarke, headmaster since 1937 of Repton School where scenes for "Goodbye Mr. Chips" were filmed, has left the school to be secretary of the Christian Frontier Council.

For Your Christmas Shopping
Visit
Harold Coleman
236 GEORGE ST.   PHONE 9922

ROOM AND BOARD —By Gene Ahern

SALLY'S SALLIES

Registered U. S. Patent Office.

BARCLAY ON BRIDGE

DANGER IN MISFITS

HOLDING a good majority of the high card strength in the deck will not do your side much good if several other factors are present—suit length in one hand opposite extreme shortness or a blank in the other, no fitting suit and the long suits made up of honors not in sequence, but in tenace arrangement. You are unable to do any appreciable amount of leading toward those tenaces, but must lead away from them. Then is when the defenders slaughter your nice-looking picture cards.

West	North / South	East
	North: ♠ K J 10 9 6 3; ♥ 7 4; ♦ K 9 5; ♣ 6 4	
♠ A Q 7 5; ♥ A 5; ♦ 10 8 7 6 2; ♣ 10 2		♠ 8 4 2; ♥ K 9 8 6 3 2; ♦ 4; ♣ A 7 5
	South: ♠ None; ♥ Q J 10; ♦ A Q J 3; ♣ K Q J 9 8 3	

Dealer: West. Neither side vulnerable.)

West	North	East	South
1♦	1♠	2♥	3♣
Pass	3♠	Pass	(?)

Exactly as shown went the bidding at all three tables of a duplicate game, and the differences came when it was South's second turn. At one table he decided to try 3-No Trumps and got set three because he could not lead at all toward the dummy's spades. He won the third heart, but when East got in then with his club A, the hearts were run, plus the spade A, setting the contract three.

At the second table South passed on his second turn, sensing the dangerous situation, but North also was set three at his spade contract, after a lead of the singleton diamond.

South at the third table made out a trick better and so got top on the board. He chose to bid 4-Clubs on his second turn and got a heart lead. Double-dummy defense could have put him, too, down three, by a diamond lead to the A, the club K to the A, heart K, heart A, diamond ruff, heart ruff and another diamond ruff. But that was a most unlikely defense. The merit of clubs for a trump suit, as against the others, lay in its being nearer to solid. In a contract of the same height it could produce one more trick against the best defense, and did produce two more against the actual.

* * *

Tomorrow's Problem

West	North / South	East
	North: ♠ Q 7 6 2; ♥ A 9 6 2; ♦ K 10; ♣ A 3 2	
♠ A 3; ♥ 10; ♦ A Q J 4 2; ♣ Q J 10 9 7		♠ 10 4; ♥ K J 7 5; ♦ 9 6 5 3; ♣ 8 6 5
	South: ♠ K J 9 8 5; ♥ Q 8 4 3; ♦ 8 7; ♣ K 4	

(Dealer: West. East-West vulnerable.)

How should normal bidding by West on this deal guide South exactly to a count of East's hand which makes the play for 4-Spades succeed?

Distributed by King Features Syndicate, Inc.

DAILY CROSSWORD

ACROSS
1. Hoarder of money
6. Surpass
11. Worship
12. Goddess of dawn
13. Warning
14. Approaches
15. Varying weight (Ind.)
16. Portion of curved line
18. Beverage
19. Firmaments
21. Lifted in spirits
24. Smell
28. Storms
29. Trap
30. Fencing sword
31. Young eagle
32. Floats
34. Public notices
37. Shoshonean Indian
38. Dance step
41. Monetary unit (Irak
43. Burst, as a volcano
45. Play
46. Of the Norsemen
47. Leaf of the calyx
48. A confectic

DOWN
1. River (Netherlands)
2. Not working
3. Fly aloft
4. Blunder
5. Refashions
6. Unit of weight
7. Employ
8. Dem. pronoun
9. Venture
10. Mountain (Thessaly)
17. Free
19. Guide
20. Melodies
21. Before
22. Fold over
23. Grow old
25. Any split pulse
26. Metallic rock
27. Soak flax
29. Glossy surfaced cottons
31. Newt
33. Of the ear
34. Sums up
35. Terrible
36. Thin cookie
38. Unadulterated
39. Projecting end of a church
40. Let it stand (Print.)
42. Wine receptacle
44. Petty quarrel

Yesterday's Answer

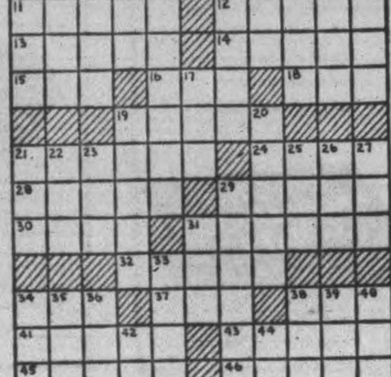

12-2

TERRY AND THE PIRATES —By Milton Caniff

LI'L ABNER —By Al Capp

HENRY —By Carl Anderson

DONALD DUCK —By Walt Disney

BLONDIE —By Chic Young

MUGGS AND SKEETER —By Wally Bishop

BRICK BRADFORD —By William Ritt and Clarence Gray

TILLIE THE TOILER —By Russ Westover

THE CANADIAN DEPARTMENT STORES LIMITED

STORE HOURS: 9 A.M. TO 6 P.M., INCLUDING SATURDAY—WEDNESDAYS 9 A.M. TO 12.30 NOON.

SHOP EARLY AND CARRY THE CARRYABLE THINGS

C.D.S. The friendly Christmas Store

Buy More War Savings Stamps

Misses' Sporty Ski Jackets

A large range of coat and jacket styles in Grenfell and Gabardine cloth—lined and unlined—bottom and zipper fronts. Torso and hip length. Some tight waistband. Plain and two tone colors in beige, blue, white, red, brown, green and wine. Sizes 32 to 42. Each .... **6.95 to 12.95**

—Second Floor, C.D.S.

Wool-Filled

Rayon Satin Comforters

Rayon satin covers, reversible colors of peach with green; rose with blue, ivory with wine, rose with green, gold color with rose, orchid with green. Finished with rayon cord edge. Filled with clean new wool. Size about 66 x 72 inches.

Each **13.50**

—Second Floor, C.D.S.

You... the Time... and the Fragrance

Cologne by Helena Rubinstein

For every changing mood and moment... you'll find an appropriate scent among this distinguished trio of Helena Rubinstein fragrances! Here is "Enchante"... a fragrance for sheer sophistication.

Cologne .... 1.25, .85
Eau de Toilette 2.00
Body Powder ... 1.50, .75

APPLE BLOSSOM
"Universally Beloved"

All the "early morning" sweetness of an apple orchard has been captured by Helena Rubinstein in "Apple Blossom"... cool, beguiling universally beloved fragrance. Cologne, 1.25, .85; Eau de Toilette ...2.25; Soap...1.00, .55; Body Powder...1.50, .75; Perfume... 4.50, 1.25; Bath Oil...2.25, 1.25

ENCHANTÉ
"Vibrant and Exhilarating"

HEAVEN SENT
"Ethereally Sweet"

Created to make mortal woman feel immortal is "Heaven-Sent"...the most captivating of Helena Rubinstein fragrances... distilled to accent the fashions of the moment!

Cologne ... 1.50, 1.00
Eau de Toilette ... 2.00
Soap ...... 1.00, .55
Body Powder . 1.65, .85
Bath Oil 2.50

Wrap Your Christmas Male in a

Lounging Robe

A Year-Round Remembrance!

These fast moving days, men on the home front welcome clothes that put them at ease when home. Tailored on full fitting lines to combine comfort and smartness. Fine rayon bengaline and wool flannel, choice of vertical stripes, plain or figured, some with contrasting collar, cuffs and sash. Colors: blue and wine. Sizes: small, medium and large.

Each **8.95 to 12.95**

Men's Husky

Mackinaw Coats

A popular coat wherever farmers, lumberjacks and outdoor workers of all kinds carry on their work. Favored also by the sportsmen when brisk winter days arrive. Renfrew all-wool Mackinaw in red and black check. Body is flannelette lined for extra warmth. Button front, all-round belt and buckle, two button flap pockets. Sizes 36 to 46. Each **7.95**

Brace and Garter Sets

Let this lovely set solve your Christmas problem. Boxed in smart colorful gift boxes. Garters are made of stretchable material, braces are standard size in stripe and figured designs. Colors: wine, blue, brown, green. Set... **1.50**

—Main Floor, C.D.S.

There's Service and Savings in

'Escort' Shoes

FOR MEN

Black calf oxford, neat and attractive in appearance and built to give extra comfort. Easy-fitting Blucher style, Goodyear welt sole. These are a dressy and dependable shoe for general wear. Sizes 6 to 11. Pair.. **4.95**

—Main Floor, C.D.S.

Titles Galore! And Just Look at the Price!

Popular Reprint Fiction

Novels! Mysteries! Westerns! North County!

LIGHT ROMANCE

Storm House by Kathleen Norris
Walls of Gold by Kathlen Norris
Don't Wait For Love by Maysie Greig
Marry in Haste by Maysie Greig
Professional Lover by Maysie Greig
China Sky by Pearl Buck
God and the Groceryman by Harold Bell Wright
"K" by Mary Roberts Rinehart
Moon and Sixpence by Somerset Maugham
Pat Whitney, R.N., by Lucy Agnes Hancock
Paris Unknown by Frances Parkinson Keyes
The Sign of The Cross by Wilson Barrett
Today is Yours by Emilie Loring

MYSTERY THRILLERS

Adventures of Ellery Queen by Ellery Queen
Dutch Shoe Mystery by Ellery Queen
Siamese Twins Mystery by Ellery Queen
The Chiffon Scarf by Mignon Eberhart
The Listening House by Mabel Seeley
The Murder of Roger Ackroyd by Agatha Christie
Rio Casino Intrigue by VanWyck Mason
The Secret of Dr. Kildare by Max Brand

WESTERN FODDER!

Ranch at The Wolverine by B. M. Bower
Trail of Danger by Wm. MacLeod Raine
Border Breed by Wm. MacLeod Raine
Whispering Smith by Frank Spearman

UNDER THE NORTHERN STARS

The Alaskan by James Oliver Curwood
Back to God's Country by James Oliver Curwood
Blood of the North by James Hendryx

EXCITEMENT IN FICTION

First Comes Courage by Elliott Arnold
Mutiny on The Bounty by Nordhoff and Hall
Secret Service Operator No. 13 by Robert Chambers
Thunder Birds by Orson Falk
Werewolf of Paris by Guy Endore
A Yank in the R.A.F. by Harlan Thomas

GENERAL

Marriage and Family Problems by John J. Anthony
The Outline of History, Volumes I, II and III by H. G. Wells
The Glorious Adventure by Richard Halliburton

Dozens of Other Titles Not Listed Here

EACH **.59**

32-Piece Dinner Set

Up-to-the-minute and modern and decidedly different is the simple rosepoint pattern. Set consists of 6 cups and saucers, 6 butter plates, 6 dinner plates, 6 cereal dishes, 1 open serving bowl, 1 open sugar bowl, 1 cream jug. Set complete **6.98**

Cups and Saucers

Just what most people are looking for, at the present time. Cup has the dainty rosepoint pattern, saucer in plain white. Serviceable and practical for every day use. Cup and saucer .... **.29**

—Basement. C.D.S

Talking a Man's Language!

These days for a made-to-measure suit to talk a man's language, it's got to do justice to his figure and pocket book Well, EATON'S Made-To-Measure Clothes have long been accomplishing these factors ... obvious by their ever increasing popularity. It calls for the combined efforts of our buyers, stylists and craftsmen Experts who keep on their toes, quick to bring the latest clothing trends to EATON-Made-To-Measure Fans It's this kind of cooperation that counts with Canadian men—dressed with the best in the world.

ONE-TROUSER SUIT
$27.50
OTHER THREE-PIECE SUITS AT $35.00 and $40.00

If desired, Budget Plan Terms in accordance with Wartime Price and Trade Regulations may be arranged.

EATON'S MADE-TO-MEASURE CLOTHES
CANADA'S GREATEST REGULAR MADE-TO-MEASURE SUIT VALUE

THE T. EATON CO LIMITED

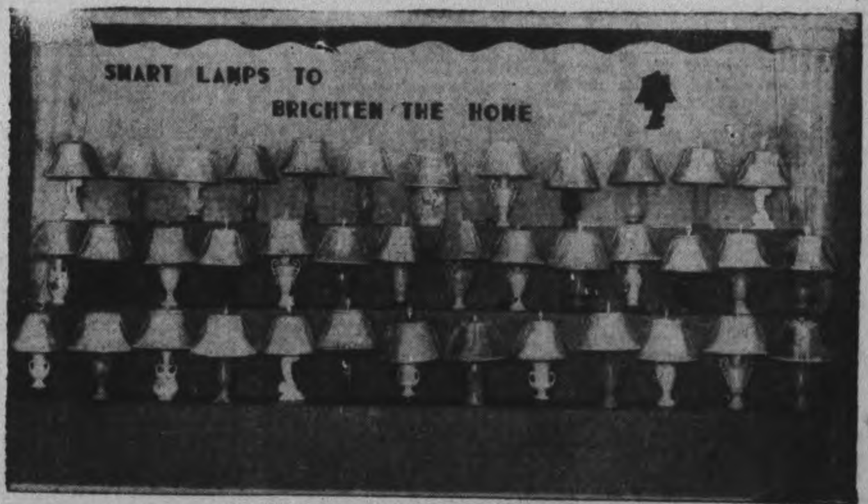

An Actual Photograph of our Table Lamp Section

Table Lamps Make Grand Gifts

And We Have a Grand Big Selection

This photograph shows our table lamp section. But! we have many others in stock to choose from. If you have a Christmas gift problem, we invite you to see our large assortment of decorative lamps. A wide assortment of designs and colors await your inspection. Bases of china, crystal and glazed finish in white, cream, green, rose, gold. Shades of matching and contrasting colors in rich rayon fabric. A gift that will make any home lover happy. Each— **5.95 to 10.50**

—Basement. C.D.S.

FEATURED IN TOYLAND

Chemcraft Set
An introduction to the wonders of modern chemistry. Chemical in the set are non-poisonous and harmless. Instruction book included.
Set **1.29**

Table Tennis
Here's a game for indoor play... to entertain adults or children. Two or four can join this game. Set has net, four bats, two balls and two brackets for clamping on table. Set complete **3.50**

Wooden Snow Shovel
Just the shovel for the little man of the home. Made of sturdy wood and well constructed. Each **45c**

Hockey Sticks
For the boy who likes to play Canada's most popular sport.
Each **65c to 90c**

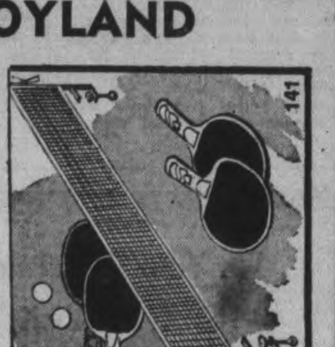

—Basement. C.D.S

SHOP EARLY – CARRY THE CARRYABLE THINGS

THE CANADIAN DEPARTMENT STORES LIMITED

ONLY 19 SHOPPING DAYS BEFORE CHRISTMAS!